MURRAY STATE UNIVERSITY

Murray State's Digital Commons

The News

Newspapers

8-4-1944

The News, August 4, 1944

The News

Follow this and additional works at: https://digitalcommons.murraystate.edu/tn

Recommended Citation

The News, "The News, August 4, 1944" (1944). *The News*. 3.
https://digitalcommons.murraystate.edu/tn/3

This Newspaper is brought to you for free and open access by the Newspapers at Murray State's Digital Commons. It has been accepted for inclusion in The News by an authorized administrator of Murray State's Digital Commons. For more information, please contact msu.digitalcommons@murraystate.edu.

PHONE 470 THE PRINTING NUMBER

The News

The Farm and Home Paper of the Ken-Tenn Territory

ADVERTISING GOES HOME IN THE NEWS

VOLUME THIRTEEN — FULTON, KENTUCKY, FRIDAY, AUGUST 4, 1944. — NUMBER TWENTY-NINE

Two Fulton Youths Reported Missing In Action Over Germany

Lieut. Curtis Dane Lovelace, 24, and Lieut. Robert T. Hart, 19, both Fulton youths, who were pilot and co-pilot on a Flying Fortress, based in England, are reported missing in action over Germany. They are the sons of Mr. and Mrs. Curtis Lovelace on Park-av and Mr. and Mrs. Tan Hart on Fairview-av, respectively. They have been missing since July 16.

The two Fulton boys were assigned to the same Fortress crew at Salt Lake City, where they took their operational training, and were sattioned at Sioux City, Iowa and Kearney, Nebraska, before being sent overseas May 21. Recently they both received the Air Medal for meritorious achievement while participating in sustained combat operations over occupied continental Europe. They were with the Eighth Air Force in England.

Lt. Lovelace graduated from the Fulton high school and received his A. B. degree in mathematics at the Abilene College, Abilene, Texas. He also served on the faculty of Carr Institute a short while before being called to the Air Corps. He was also assistant football coach here.

He volunteered for the Air Corps and entered the service in November, 1942. He began his training at Santa Ana, Calif., and was stationed at Merced, Ontario and Stockton Calif. He received his wings as a pilot in the AAF at Stockton on October 1, 1943, and was commissioned a second lieutenant. He was promoted to first lieutenant before leaving the states. He was stationed at Hobbs, N. M., before being assigned to Salt Lake City for reclassification.

Lt. Hart completed his high school training at mid-term in 1943 and volunteered for the service immediately. He reported for duty at Nashville, April 8, 1943. He received his training at Maxwell Field, Camden, and Walnut Ridge, Ark., and received his wings and commission January 7, 1944 at Blytheville, Ark.

Lt. Hart was a three-letter man at Fulton high school, having been a member of the football, basketball and track teams for several years.

—V—

Nephews of J. S. Mills Missing, Wounded

Rev. W. E. Moore of Coffeville, Kansas, sister of J. S. Mills of Fulton, has received a message that one of her sons is missing in action over France, and the other son is seriously wounded and is in a general hospital.

Mr. Mills lost a son in service several months ago.

—V—

FULTON GIRL JOINS WAC AT CINCINNATI

Miss Olivia Nell Genung, 21, the daughter of Mrs Pauline Genung of Fulton, enlisted in the Women's Army Corps, July 26, at Cincinnati, Ohio. She was formerly employed at the National Fireworks Corporation, Mayfield.

—V—

Cayce Cannery Now In Operation

The Cayce Community Cannery is open on Tuesday and Friday of each week until the food supply is sufficient to justify daily operation.

The cannery is prepared to take care of all types of food to be canned and we urge that people can all food needed for their family, the easy way.

Be sure not to be later than one o'clock in getting your food to the cannery.

Mrs. S. A. Waggener,
Crutchfield, Ky.

—V—

JOHNSON HILL PROMOTED BY U-TOTE-EM COMPANY

Johnson Hill, manager of the local U-Tote-Em Store since the retirement of I. B. Cook, has been promoted to supervision at McKenzie, Tenn. He and Mrs. Hill will move there in the near future.

Mr. Elwood Gorman of Mayfield will succeed him at the local store.

Russell St. John Critically Wounded

Mr and Mrs Herman St. John of Chicago, received a telegram Monday, July 31 from the War Department stating that their son, Russell St. John, 20, had been seriously wounded in France on June 10.

Pfc. St. John landed in Ireland in October, 1943, and was with the Infantry of the U. S. Army.

—V—

Fulton Colonel Skipper Of Famed "Rockettes"

Marine Corps Air Depot, Miramar Calif.—Marine Lieutenant Colonel Alben C. Robertson, 29, flying skipper of the Rockettes, First Marine torpedo plane squadron to use rockets, recently returned here after blasting South Pacific Jap bases and shipping. He is the son of Mr. and Mrs. J. D. Robertson of Fulton.

The flyer is spending a leave with his wife, Mrs. Helen Robertson and their two children, at their home, 535 Margarita St., Coronado, California.

Lieutenant Colonel Robertson who had served previously in China and the Philippines, organized the Rockettes at Santa Barbara, Calif. He commanded the squadron during three tours of combat operations from Munda, Bouganville and the Green Island.

Lieutenant Colonel Robertson acquired his early training in Mounds Ill., and was graduated from the U. S. Academy in 1937. Subsequently duty stations include the American Embassy at Peking, China and Cavite in the Philippines.

He entered flighting training very shortly after Pearl Harbor and won his wings and commission in Marine Aviation in July, 1942. He was promoted to his present rank in May.

—V—

Fulgham Soldier, Pfc. Bradley Killed In France

Mrs Bradley received a message from the War Department Monday stating that her son had been killed in action July 7. Pfc. Bradley received his early training at Camp Blanding, Fla. Then he moved to Camp Forrest, Tenn., and Camp Atterbury, Ind. He was then sent to England and later transferred to France where he was killed.

He is survived by two sisters, Mrs. Ila Steed of Mayfield and Mrs Beatrice McCarthy of St. Louis, Mo.

Pfc. Elbert N. Bradley is the first soldire from Fulgham to be killed in action.

—V—

DEATHS

JOE HEMPHILL

Joseph T. Hemphill, 77, died last Monday afternoon at 2:45 o'clock at the home of his brother, J. M. Hemphill, Route 5. Funeral services were held Tuesday afternoon at 4:30 at the Walnut Grove church by Elder C. L. Houser, pastor of the Church of Christ. Interment followed at the church cemetery.

Mr. Hemphill was a native of Obion count, and was born Feb. 5, 1867. He spent most of his life in this community. He was an employee of the Fulton Water Works here for some time. After serving in this capacity, he went to make his home in the Walnut Grove community.

He was married to Sophia Stover May 12, 1901 and to this union one child was born, who preceding him in death many years ago.

He is survived by his widow; one brother, Jim Hemphill and several neices and nephews.

THOMPSON TWIN DIES

Margaret Lynn Thompson, eight weeks old twin daughter of Mr. and Mrs. Warren Thompson of Clinton, died Wednesday morning about six o'clock at their home in Clinton. Burial services were held at Fairview cemetery Wednesday, August 2 at three o'clock by the Rev. Custis Fletcher of Paducah.

She is survived by her parents, her twin sister, Kathryn Carr Thompson, her grandparents, Mr. and Mrs. Tom Goldsmith and Mr and Mrs. Ed Thompson.

—V—

Honest thinkers are always stealing from each other.—O. W. Holmes.

Fulton Woman's Husband Is A Prisoner Of War

Mrs. Alice Cavender Cooper of Fulton received a telegram from the War Department on Thursday, July 27, stating that her husband, Lieut. James R. Cooper is now a prisoner of war in Germany. Mrs. Cooper, who has been resding with hre parents, Mr. and Mrs. John Cavender on Third-st, since Lieut. Cooper went overseas several months ago, received a message several weeks ago that he was missing in action over Germany since June 29.

Lieut. Cooper received his wings and commission at Ellington Field, Texas, and is a navigator on a Liberator. He has been overseas since April.

Lt. Cooper graduated from the Michigan College of Mining and Technology in 1939 and worked as a metallurgical engineer at Phelps-Dodge Copper Company, Morenci, Arizona, and the Inspiration Consolidated Cooper Co., of Inspiration Arizona, before entering the Air Forces in March, 1943.

—V—

MEN IN SERVICE

Pvt. First Class Arthur J. Grissom landed in England June 4. He entered service in March, 1940 at Camp Claiborne, La. He is in the tank destroyer group. He left this country from Camp Breckenridge, near Morganfield, Ky., May 19. His mother, Mrs. Edgar Grissom of Fulton, Route 1, received a letter from him Saturday. He is fine, and had been in twelve days of battle in France.

Mrs. Lottie Cantrell received a telegram from the War Department the past week stating that her son, Pfc. Bill Cantrell, U. S. Army, had been seriously wounded in action. He is in the European war, and no further details were given. It is hoped some good news will follow soon. Mrs. Cantrell is a 3-star mother having three sons and one son in law in service.

Cpl. Gene M. Page arrived home to his parents, Mr. and Mrs. Cecil Page near Dukedom the past week after twenty six months in the So. Pacific. Corp. Page enlisted in the USMC some three years ago and now wears five gold stars representing plenty of action and experience. He came safely through Guadalcanal, New Georgia, Bouganville and other engagements without a scratch, and is now enjoying 30 day leave with home folks.

S. Sgt. Billy R. Blakemore is with the 20th Bomber Command, stationed somewhere in India. He has been in service since February, 1943, and has been overseas for the past four months.

S. Sgt. Blakemore is the son of Mr and Mrs H. R. Blakemore of Fulton, Route 1. His address is S. Sgt. Billy R. Blakemore 36571676, Hq. & Hq. Sq. 20th Bomber Command, APO 493, care Postmaster, New York, N. Y.

Russell Lee Moore of Camp Hood Texas, is now a corporal. His wife and children have gone to Belton, Texas, to be near him until he completes his training there.

Lt. A. J. Lowe Jr., of Cayce, has returned to Camp Davis, S. C., after visiting his parents, Mr. and Mrs. A. J. Lowe. He is with the Anti-Aircraft group.

Aviation Cadet James L. Batts, son of Mrs. L. B. Harper of Fulton, is reported ill at his base in Childress, Texas.

Pft. Charles Hazlewood Jr., and Mrs. Hazlewood, spent a furlough with their parents, Mr. and Mrs. E. H. Knighton of Fulton and Charles Hazlewood of Union City.

Pfc. Hazlewood has completed his training at Toledo, Ohio, and has been transferred to Red River Ordnance Depot, Texarkana, Texas.

Lt. Robert Dixon Hall and wife, spent a few days last week with his aunt, Mrs E. H. Knighton. He received his pilot's wings at Spence Field, Moultrie, Ga., and has been assigned to Shaw Field, Sumster, S. C., as instructor of French cadets.

(Continued on Page Four)

County Health Doctor Explains About Polio

By Dr. Paul Wright,
Fulton County Health Officer

Our local and state newspapers have called to our attnetion the present state wide infantile paralysis epidemic. Until last week no case of infantile paralysis had been reported in neighboring counties. Up to the present time, one case of infantile paralysis has been reported in Fulton, and the outcome of this case was fatal.

In the light of what is known concerning infantile paralysis, the following are essential recommendations to be used in a program for control of this disease.

Parents should discourage children under 15 years of age from congregating in groups at picnics, on the streets, churches, swimming pools, theatres, day nurseries, homes and playgrounds. This will greatly limit the contacts of the most susceptible groups.

Since the virus which causes this disease is known to be present in humar excreta of patients or carriers of the disease, proper disposal of sewage must be made. Where approved sewer systems do not exist excreta should be disposed of only in fly-proof privies or by burial under at least 12 inches of soil.

Increased attention should be called to hygiene in the home. Foods should be prepared and handled in a manner to prevent contamination by flies or other insects and by human excreta from any other source. Homes should be screened against flies, since in certain instances flies have been known to carry the virus of infantile paralysis. Present screens when torn or not fitting tightly in windows should be patched and repaired.

Children should be kept from indulging in exercise that will produce exhaustion or an undue amount of fatgiue, since this has been shown in many instances to be a contributing factor in the most serious form of the disease.

Medical care early in the course of the disease is important in assuring a maximum degree of recovery. All who show signs of illness which is suspected of being infantile paralysis should be kept isloated and at rest until they can be seen by a physician and a correct diagnosis made. Symptoms of dorwsiness, headache, stiffness and pain in the neck and rigidity of the entire spinal column, vomiting restlessness, sore throat, chills, diarrhea and sweating. Whenever any of these symptoms are present and the persons seems ill call your family physician for advice.

Since there is no vaccine or serum that has proved effective in the prevention and treatment of infandile paralysis, full cooperation in carrying out these recommendations offers the best protection for every one.

—V—

ANOTHER TRUE FISH STORY

Mr. and Mrs. H. D. Andrews of Troy entertained their sister Mrs. V. A. Bigelow of Miami, Fla. last week end, along with several other friends, with a campng trip on the Obion River.

Among the many fish caught was 12 pound blue channel cat caught by W. D. Harvey of Fulton with P&G soap as bait. This fish fed 12 persons for dinner with fish left.

Mr. Harvey said he would not have told this fish story, but he had so many witnesses, such as Mr. and Mrs. Willie McClain, who also were camping on the river.

Vote For
W. O. PARR
For
CONGRESS

A man with record of achievement in the 1st District. He has proven himself a friend of the farmers, railroad men —agriculture, labor, industry and business.

Remember Parr

when you go to the polls to vote
Your vote, influence appreciated
SATURDAY, AUGUST 5th
(This Ad Sponsored by Friends)

Mrs. Nora Alexander Injured In Fall

Mrs. Nora Alexander, formerly of Fulton, now of Pee Wee Valley, Ky., recently fell on the wax floor of the prison, where she is employed, and suffered a broken leg and broken vertebra in her back. She is in a cast but is getting along nicely.

—V—

NEWS REVIEW

The war gods are on the side of the Allies. This fact is clearly demonstrated now with both Germany and Japan on the run on all fronts. Churchill said this week: The defeat of Germany and Japan will be shorter—"perhaps much shorter—than I had at one time supposed." This is heartening news to all Americans—and those mothers, and others, with loved ones on the various battlefronts will shout with happiness when guns cease to roar.

—o—

Turkey has broke off diplomatic and commercial relations with Germany that threatens to squeeze Hitler's Balkan satellites out of the war and force a general German evacuation of Greece and the Aegean Islands. War-weary Finland has taken the first step toward the formation of a "peace government" by naming Marshal Baron Carl Gustav Mannerheim to the presidency, succeeding Risto Ryti, the German collaborator.

—o—

Perhaps 200,000 Germans have been trapped in Latvia and Estonia by a swift Russian plunge to the Baltic sea 30 miles west of Riga, while other Nazis fight violently on a 20-mile front in defense of beseiged Warsaw.

—o—

Multiple prongs of British and American armored forces are stabbing deeply into twisted German lines this week, striding toward Brest and Rennes in Brittany. A powerful American thrust up the See river to Cuves, 13 miles east of Avranches, also threatens to pocket Germans between there and the British forces four miles north of Vire. British and American spearheads would trap all the enemy in the Tessy, Toringi, Percy and Villedieu areas.

—o—

The War goes well against the wily Japs, too. Tinian Island has been conquered. American troops have launched their fourth Marianas invasions with landings on Rota. This island lies between Guam and Tinian. The doom of 10,000 Japanese is being sealed on Guam. Allied forces on New Guinea expanded their Vogelkop peninsula beachhead and went over to the offensive 700 miles eastward against 45,000 hemmed in Japanese in the Aitape-Wewak sector. Americans are now clearing land and making ready an airfield some 600 miles from the Philippines.

—o—

Japanese continue their determined fight for Hengyang in Southern China, engaging the weary Chinese in street battles. American planes are attacking Japanese shipping off Hong Kong, a port supplying enemy forces pushing up the Hankow-Canton railway toward Hengyang.

—V—

ADS WORK QUICKLY

We have always known that advertising in THE NEWS pays, but one of the most amazing feats of quick results happened this week.

A former railroad employee who had a fine Hamilton watch he wished to sell. He left a classified ad with us Monday, and Tuesday the watch was sold.

The ad never reached publication. All we had to do was tell a fellow about the watch and he bought it from the owner.

—V—

MISS ALTIE BUSHART RESIGNS AT CLINIC

The night nurse at the Jones Clinic, Miss Altie B. Bushart, has resigned and accepted a position in Dr. Morrison's office in Hickman. Miss Miles of Martin will take her place.

—V—

Trust not in him that seems a saint.—Fuller.

J. F. McClellan Dies At Union City, Tenn.

J. F. McClellan, age 80, prominent Fulton county resident, died Tuesday morning, August 1, about nine o'clock at the home of his daughter Mrs A W. Fowler in Union City, following an extended illness. Funeral services were held Wednesday afternoon at the Cayce Methodist church conducted by the Rev. B. A. Baker, pastor, and assisted by Rev. Holt, former pastor. Interment followed at the Cayce cemetery in charge of Hornbeak Funeral Home.

Mr. McClellan is survived by one daughter, Mrs. Fowler; and one son Ward McClellan of Fulton; four grandchildren, Mrs. Ralph Martin of Union City, Mrs. Harold Midyett of Union City, Betty Lou McClellan of Fulton and Hugh Mac McClellan of U. S. Naval Academy of Annapolis, Md.

—V—

Red Cross Chapter Sends Big Shipment

Mrs. E. H. Knighton, chairman of the surgical drsesings group of the Fulton chapter of American Red Cross, and Hazel Scruggs, executive secretary, issued a statemeent this week that a large shipment of surgical dressings have been sent by the local chapter. The shipment included 30,000 2x2 and 90,000 4x4, and 21,000 4x8.

There are now 160 ladies enrolled as volunteer workers who since June 1, 1943, through June 30, this year, have done 7,336 hours of work.

—V—

Leon Swift Now War Prisoner In Germany Is Report

S. Sgt. Leon Swift, who was reported missing in action since June 20, is now said to be a prisoner of war in Germany, according to the War Department. He is the son of Freeman Swift of Fulton.

S. Sgt. Swift, who was a gunner and radio operator on a B-17, when his bomber was shot down over Germany, is stationed in England, and is with the Eighth Air Force. He had been overseas only three months.

Efforts are being made by the family through the Red Cross to contact him. His wife, Mrs. Juanita Swift lives in California.

—V—

Plans Being Made For Annual Farm Bureau Picnic

Plans are now being completed for the Annual Farm Bureau picnic of Fulton county, which will be held Wednesday, August 23, in Hickman. The principal speaker on the program will be J. E. Stanford, executive secretary of the Kentucky Farm Bureau Federation.

—V—

I. C. NEWS

J. L. Beven, president, of Chicago was in Fulton Wednesday morning enroute to Jackson, Tenn.

T. J. Casey, superintendent, Water Valley, Miss., was in Fulton on Wednesday.

S. C. Jones, trainmaster, and his family, are spending his vacation in Water Valley, Miss., this week.

J. M. O'Conner, trainmaster, was called to Waterloo, Iowa on account of the serious illness of his father.

A. C. Rayborn, traveling engineer of Carbondale, was in Fulton Tuesday.

L. E. Gaskill, fuel engineer, was in Memphis this week.

Irene Beaver, stenographer in the trainmaster's office, returned Monday from her vacation in Chicago and other points in the North.

T. C. Nelms, traveling engineer, returned to work Monday from two weeks vacation.

Mrs. Grace Marlin, telephone operator, returned Monday from vacation spent in Detroit.

C. B. Medim, assistant editor I. C. magazine of Chicago was in Fulton Wednesday.

W. L. Jones, master mechanic of Jackson, Tenn., was in Fulton Wednesday.

Robert W. Shirer, agricultural agent of Chicago, was in Fulton on Wednesday.

The Fulton County News

J. PAUL BUSHART
Editor and Publisher

PUBLISHED EVEPY FRIDAY

Entered as second class matter June 28, 1933, at the post office at Fulton, Ky., under the act of March 3, 1879.

OBITUARIES Card of Thanks, Business Notices and Political Cards charged at the rates specified by advertising department.

Subscription rates radius of 20 miles of Fulton $1.50 a year. Elsewhere $2.00 a year.

NEW HOMES AT WAR'S END

One of the most definite trends in planning for peace is evidenced by the great number of persons both in and out of the armed services who have indicated a strong desire to build new homes around a hobby or avocation.

The services have turned our young men into a nation of skilled craftsmen and technicians. When the war ends, they intend to use this new found ability to create for themselves all of the comforts they have had to relinquish while in camp and on the fighting front.

Thousands of women likewise have been agreeably surprsied to find that they have a natural mechanical bent, which has been proven by their skillful work in war plants making many diversified products.

Fact finding surveys directed at future home builders by the research organizations of the country have brought out the fact that more than two thirds of these persons will devote sizeable space to a room where they can fabricate wood, plastics and metals as well as carry on proper maintenance and repair of ther homes.

Home owners have found that for a fraction of the normal cost, they can build numerous articles for the home, ranging from storm windows, shelves, bookcases and kitchen cabinets to excellent furniture for the entire house. With a small number of power tools such as a table saw, drill press, lathe and sander, repairs and additions to the house can be completed economically in a professional manner in a fraction of the time it would take to do the job with hand tools.

Others state that they want to use their home workshop to start a small business making cabinets, novelties, toys, lamps and a multitude of small articles of wood plastic and metal for which they plastic and metal for which a ready retail market exists.

These persons believe that a workshop for either a hobby or a small business establishment should grow as the hobby or vocation develops. It would not be profitable to start off in full flower as the main joy in any workshop or business is in the development of abilities and addition of equipment as time goes on or the business prospers.

—V—

Families of men in service should not fail to express themselves when they come in contact with profiteers and chislers.

—V—

Most people term their own mistakes "errors" and those of the other fellow "fool blunders."

CALL US

—for—

DRY CLEANING

—and—

LAUNDRY SERVICE

Cash and Carry Service —Your Patronage Is Always Appreciated.

PARISIAN
LAUNDRY-CLEANERS

Phone 14

MORE WOMEN VOTERS

For the first time, there will be more potential women voters in the national election this year than men, according to estimates of the Bureau of the Census. This is not consequent upon the war, because men of voting age in the armed forces are counted in, whether they get a chance to exercise their franchise or not.

This development is in part, of course, a result of the fact that the United States has ceased to be a frontier country in which a majority of immigrants were males seeking their fortunes.

There are undoubtedly other contributory elements, some of which escape analysis. From 1932 to the present there has been a consistent increase in the number of voters, despite a declining birth rate. This was caused in considerable part by the fact that the average life span in the United States has been increasing steadily.

No doubt the preponderance of women voters will be even greater in the immediate postwar years although no one predicts that it will be vastly greater at any time in the future than it is at present. But there will never again be a time, probably, when male voters will outnumber the female.—Franklin News-Post.

—V—

SHORTAGE OR PLENTY

Government agencies have conducted consumer surveys which bear out the general belief that at the end of the war American consumers will be in the market for every luxury and necessity in the book. Alarm clocks and garbage cans, carpet sweepers and teakettles, lawn mowers and frying pans are but a few of the common articles needed. And it is predicted that demand for refrigerators, automobiles, new homes and even yachts will be insatiable.

If these surveys prove correct, the next job will be to fill the demand. Whether that can be done will depend upon the ability of American manufacturers and retailers to produce the goods and distribute them at prices the people can pay. War wages and material costs must be met and overcome, if possible, by unprecedented operating efficiency.

Before the war free competitive markets pushed efficiency up and prices down—and industry and labor prospered on a sound basis. The simple truth is that after the war the country must return to that system or suffer chronic shortages and regulated existence.

—V—

RUSSIA AND CHINA—IN AND OUT

At the forthcoming Conference on World Security to be held in Washington an effort will be made by the United Nations to set up a permanent organization, with a Council of a few powers and an Assembly of all nations.

The United States, Great Britain and Russia will lead the main procession. But Russia always makes it clear that its isn't affiliated with China in this war; so when it comes time for Russia to drop out, China will drop in. The Conference will occupy its time in conversations and exchanges of views on the general subject of an International Security and permanent organization.

The League of Nations was generally brought into the International picture in the first World War in about the same way. If our Government has learned its lesson from experience, it will form its permanent organization on the basis of enforcing peace, rather than putting up a miracle house of peace for "conversational purposes."

—V—

FARM LAND AND CITY PROPERTY

Farm real estate values are 42 per cent above the average rate between 1935 and 1939. The increase during the past twelve months has been 15 per cent, according to an official statement of the Department of Agriculture. The boom in farm land values in World War I ended in a big slump in the years of peace that followed.

Land is the basis of wealth and security—but it never fitted into gambling speculations, either in farm lands or city property. Or, it will be all right if you buy some acreage at a fair price, providing you don't have the idea that you can play the stock market or crap game tricks with it.

—V—

The person who talks the most is not necessarily the citizen who knows the most about what he is talking the most about.

PEACETIME PREVIEW

A nation that has grown great, not through war but through the accomplishments of peacetime. America is very busily engaged just now in making sure it will be allowed to continue along that road. It has been forced into war to gain that assurance and, with nearly three years of war bheind, its citizens may at times forget a little of the shape of peacetime circumstances.

What was the nation's work before is quite likely to be in the same general form again. For purposes of recollection General Motors Corporation calls attention of its employes to the work of distribution for American men and women in the period from 1936 to 1940. It has offered this charting in the current issue of GM Folks, monthly publication for all its employes.

While the United States is known as an industrial nation of capacities beyond that of any other nation in the world, only 24 per cent of its workers were employed at making things in factories before the 1936 to 1940 period. An equally large percentage were occupied by agriculture, including forestry and fishing. The remaining half, roughly some 23,000,000, divided their efforts in mining, construction, transportation, working for utilities, in trade, distribution and finance, in government and in supplying professional, personal and miscellaneous services, including amusement and recreation.

The present war situation, it should be remembered, is not normal in America. It is likely that the return of peace will bring again some work division in the same general ratios as in the five year prewar period. The people in those varied occupations formed a great peacetime "team" and when this "team" is reformed after the war is won it will continue to make our country the most desirable place in the world to live.

—V—

THE WESTERN HEMISPHERE

Relations with Argentina have been in bad shape for several years Matters got worse when the United States entered the World War. Just prior to that period the United States discriminated — for cause— against meat products from Argentina. The Southern Republic resented the implication that its beef was inferior to the products of the North, and got very nasty about it. By the time the war came on, the position of Argnetina as an exporter of agricultural products was in a bad way. About that time the British found it advantageous to trade in other markets.

Matters went from bad to worse until political parties and factions of Argentina began to split, and pull small revolutions. Argentina exports are now only about 45 per cent of the 1940 levels. Foreign commerce has suffered, both in exports and imports, so that in the latter case Argentina is only receiving about half as much as the 1940 volume.

Argentina has made so many bad faces at Uncle Sam that Washington finally advises diplomatic isolation of Argentina. Argentina acts as though it is abused. All this despite the fact that most of her growth and prosperity resulted from the Monroe Doctrine which protected the tail of the Hemisphere for more than a century and a half.

Argentina may take a tumble to itself, and begin to realize that she must collaborate with the United States, or continue to take the consequences.

Mexico used to act just like that in the first World War. But the pepole across the Rio Grande are happy since they developed appetites for Good Neighbor sweets.

—V—

THE TIME FOR DECISION

Former Under Secretary of State Sumner Welles' new book, "The Time for Decision," has just appeared. It rationalizes past actions of the State Department, including relations with variuos French leaders, and gives an authentic review of inception and carrying out of the Good Neighbor policy in Latin America.

Mr. Welles does not approve of a four-power pact in connection with international security and peace plans, feeling it would be dictatorial in the view of smaller countries.

—V—

THE GOLD STANDARD

There's plenty of gold in the World even if you never see a ton of twenty dollar gold pieces. It is interesting to know that the United States owns nearly 21 1-2 billion dollars worth of gold, or more than two thirds of the World's total supply. The United States Government is holding out for a modified gold standard of international money. However, before this question is settled there should be a complete review of the whole subject.

Meanwhile, it is hoped that Uncle Sam will not pull all his quota of gold out of the holes in which it is buried and continue the lavish methods of sprinkling our national assets around the world.

—V—

THE NEGRO VOTE

The Negro voters of the country seem to be badly split in their allegiance between the Democratic and Republican parties. They were nearly all Republicans until President Roosevelt came into office, but in the 1940 election most of them are supposed to have voted the Democratic ticket. The recent National Republican convention made a strong bid for the return of the Negroes to their ranks.

The strength of the Negro vote in the North is important, as Negroes hold the balance of power in several states. New York State has 350 thousand Negro voters; Pennsylvania 275 thousand; Ohio 180 thousand; Illinois 200 thousand and Michigan 125 thousand.

—V—

Subscribe for THE NEWS.

Tidbits of Kentucky Folklore

BY
Gordon Wilson, Ph.D.
WESTERN KENTUCKY TEACHERS COLLEGE
BOWLING GREEN, KY.

"TIME THAT HAS GONE"

"There is no fence or hedge round Tme that has gone. You can go back and have what you like if you remember it well enough." I am always running into sentences that I wish that I had writen. The first one in this article is just sueh a one, which I found in HOW GREEN WAS MY VALLEY. Young people have a way of imagining that older people ofetn remember inaccurately and that time has a way of softening the harsher details. Of course, I am not old yet, but I am old enough to believe that until one's powers actually be in to fail, we remember details probably too accurately. I am sure that many of my childhood sorrows are still about as keen as they were at the time they occurred. The main difference is that I then had very little perspective and thught that the world was about to come to a fearful end because my particular trouble happened. Now I can see how small, relatively, the sorrow was, but in no sense is the intensity of the experience lessened. In the same way I can still sense the humiliation I suffered because of my physical weakness amonk the other boys, boys who could skin cats, stand on their heads, turn wagon wheels, and leap off high perches into the cold creeks and small rivers. The time of my childhood, literally fenced off because of my leaving the scene of my younger days when I was barely grown, seems photographically accurate, not only to me but to hundreds of others with whom I have compared notes.

I will admit that sometimes we add to earlier memories snatches of later ones, so that we sem to remember many things in their improper order. But, oddly, I cannot do this well, for I have rarely been in my old Fidelity neighborhood long enough at any time in nearly forty years to establish connections with what I used to be or do. That boy, who ltaer became the author of this series of articles, liver, matured, and passed away at Fidelity, and a tombstone might be engraved with my name and the dates 1888-1906 to indicate the life and death of that boy.

Here is another thing that helps to fence in my old Fidelity days: I was seldom out of the neighborhood any more than to visit relatvies for a day or two some ten or fifteen miles away and to haul a load of tobacco or other produce to the county seat once or twice a year. Places five or six miles away were as unknown to me as those fifty mies away. A few times since good roads have penetrated even to Fidelity I have been surprised at the fact that some spots were only a few minutes' walk from where I normally lived and worked. So that Fidelity, small as i twas, had every opportunity to stamp itself indelibly on my memory.

A boy's mind is capable of infinite sthuffing, very similar to his stomach. If he has travel and books and education, he can remember all these things. To one born at Fidelity in 1888 travel was unknown, books were few though sometimes good, and education, in a formal way, ran only through the eight grades or a bare space beyond. With an active mind, then, a boy has tt be awake the greater portion of the day. What happens, no matter how small or insignificant, becomes the stuff of his dreams, the ever-present reality that keeps us from losing our minds. Absorbing quaint ways of doing things, unconscious of their quaintness, bceame for me a substitute for formal education until I was thoroughly in mind. I thought then that I was a poor, neglected boy away back in the hills; now I wonder wheher any better education could have been devised, provided, of course, that I used it effectively and did not sneer at it for being so commonplace. My years of teaching poetry have convinced me that these commonplace experiences such as I knew at Fidelity are the stuff of which poems have been made, novels written, even scholarly treatises evolved. The fencing in of a restrictde area certainly has brought joy to me and, after years of thinking my lot a poor one, has made me rejoice at having been privileged to know and to appreciate a narrow segment of our common and always interesting humanity.

MANPOWER

One does not need to go to a big factory, or a big anything, to discover a shortage of manpower. It's everywhere, from the home to the post office, printing office, restaurant, hotel and in large and small offices and shops.

Maybe all of us should ask ourselves: Are we filling the shoes of those who served before our time?

—V—

Modern children have a hard time bringing their parents up-to-date.

—V—

Total war means that every person on the home front puts victory first.

—V—

Art does not imitate, but interpret.—Mazzini.

—V—

Never argue. In society nothing must be; give only results. If any person differs from you, bow, and turn the conversation.—Beaconsfield.

Athletes Foot Germ
HOW TO KILL IT

The germ grows deeply. To kill it, you must reach it. At any drug store, get Te-ol solution. Made with 90 per cent alcohol, it PENETRATES REACHES MORE GERMS. Ftel it take hold. APPLY FULL STRENGTH for itchy, sweaty or smelly feet. 35c today at Bennett Drug Store. ad

CHAS. W. BURROW
AUCTIONEER
Fulton, Ky.
REAL ESTATE and PERSONAL PROPERTY

W. W. Jones & Sons
Funeral Home
129 University Phone 390
MARTIN, TENN.
A Distinctive Service Well Within Your Means

Accurate
WORKMANSHIP
At Low Cost
Watches Clocks and Time Pieces of All Kinds Accurately Repaired at Low Cost by—
ANDREWS
JEWELRY COMPANY

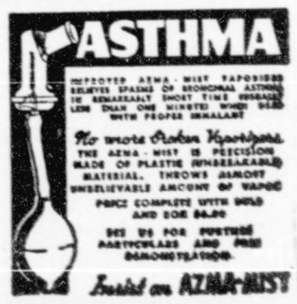

DeMyer Drug Company

FARMERS
Protect Your Car and Yourself
Buy Farm Bureau Automobile Insurance today—You may be involved in an accident tomorrow! For High Quality, Low Rate Insurance (Farm Bureau Members only)
—SEE—
H. J. FRENCH
Production Credit Office Next to Call's Cafe
HICKMAN, KY.

ORDER COAL NOW

We are now able to meet the demands for coal more promptly, but our customers should not let their supply become too low.

P. T. JONES' SON COAL YARD
Phone 702—The Coal Number

Swift-Courteous Service
THREE CARS One Always Available
PHONE No. 3 PHONE
24 HOUR SERVICE
"BUCK'S" TAXI

DADE PARK RACES
AUGUST 3rd
Through September 4
(First 3 days for War Relief)
RACING DAILY EXCEPT SUNDAY
RAIN OR SHINE
Track Located on U. S. Highway 41 between Evansville, Ind., and Henderson, Ky.
DADE PARK JOCKEY CLUB
Incorporated
General Office, Owensboro, Ky.

CHURCH DIRECTORY

CHURCH OF CHRIST

Charles L. Houser, Minister
Bible School at 10:00 A.M.
Worship at 11:00 A.M.
Evening Service at 8:00 P.M.
Mid-week Service at 8:00 P.M.

—V—

FIRST BAPTIST CHURCH

R. D. Martin, Pastor
Sunday School at 9:45 A.M., W. E. Flippo superintendent.
Morning Worship at 10:50 A.M.
Baptist Training Union at 6:45 P. M.
Evening Worship at 8:00 P.M.
Mid-week Service Wednesday at 8:00 P.M.

—V—

FIRST METHODIST CHURCH

Walter E. Mischke, Minister
Morning Service at 9:45 A.M.
Morning Worship at 10:55 A.M.
Evening Worship at 8:00 P.M.

—V—

FIRST CHRISTIAN CHURCH

Kelsie Martin, Minister
Bible School at 10 A.M., P. M. Shelton superintendent.
Church at 11 A.M.

—V—

NAZARENE CHURCH

W. A. Peck, Pastor
Sunday School at 9:15 A.M., Charles Burgess superintendent.
Morning Service at 11 A.M.
Juniors at 7:00 P.M. Young People at 7:30 P.M.
Evening Service at 8:00 P.M.

—V—

THE MISSION

Sunday School at 9:30 A.M.
Mission Endeavor at 5:00 P.M.

—V—

CUMBERLAND PRESBYTERIAN

Sunday School at 9:45 A.M., Ford Lansden superintendent.
Morning worship at 11 A.M.

—V—

CHRISTIAN SCIENCE

The subject of the Lesson Sermon to be read in Churches of Christ, Scientist, throughout the world on Sunday, August 6, is "Spirit;" and the Golden Text is: "We have received, not the spirit of the world, but the spirit which is of God; that we might know the things that are freely given to us of God." (I Corinthians 2:12). Among the citations are the following passages:

God is a Spirit; and they that worship him must worship him in spirit and in truth. John 4:24.

Spirit being God, there is but one Spirit, for there can be but one infinite and therefore one God. There are neither spirits many nor gods many.(Science and Health with Key to the Scriptures by Mary Baker Eddy, p. 334.)

—V—

Subscribe for The Fulton News.

SILO SIMPKINS SAYS

Treat a good egg right by storing it clean, covered and cool. Stored at room temperature eggs may lose more quality in 3 days than they would lose in two weeks in a refrigerator.

There is more feed value in an acre of crimson clover than there is in an acre of corn; there is twice the feed value in an acre of alfalfa of either crimson clover or corn.

Next to Hitler and Tojo, soil depletion is the farmer's worst enemy.

Victory gardens produced more than half of the vegetables consumed in U. S. homes last year.

The food battle hasn't been won, it's just going well, and this is no time to slow down in our efforts.

Don't blame th ecows for empty milk pails this winter if you fail to provide adequate pasture and hay crops.

War Bonds are a sure crop you can count on to mature in 10 years —and you get back $4 for every $2 invested now.

When the rains come, be ready with seed for late garden plantings. There is still time for corn, cabbage, collards, pole beans, Crowder and blackeyed peas.

Over 2,000,000 acres of crop land in Tennescee that should be producing pasture and early grain and hay crops is usually left bare and idle during the winter months.

An Easy Two Bucks

By FRANK BENNETT
McClure Syndicate—WNU Features.

IT'S not every day a fellow like me has a chance to pick up an extra two bucks, so I hurried back from taking the cream to town. Ike Melvin, my boss, was sitting in the sun, behind the barn, frowning at a near-by unplowed forty. "Another day like this, Johnny," he said, "and we can begin the spring plowin'."

I said, "Too bad we don't have another team. If we had, it wouldn't take long to turn that forty."

"Teams is kinda scarce, Johnny."

This seemed like the proper opening. "What's it worth to you to know where you can get a team at a bargain?"

Ike eyed me shrewdly. "Why, Johnny, if I could make a good deal, I reckon it'd be worth a dollar."

"You're on," I said. "Bill Ford has a team of mules he'd like to get rid of. Of course, Bill's a close trader."

"Hump!" Ike spat noisily. "A kid could out-trade Bill. Come along."

On the way to get the car, we saw a couple of roosters fighting. Ike cussed and shooed them apart. "That blamed old red rooster is always pickin' a scrap," he said. "If he wasn't so old and tough, we'd eat him."

We found Bill Ford sitting on the fence by the pig pen, his old straw hat tipped back on his graying hair, smoke belching from a decrepit corncob pipe.

From there the talk went to politics, taxes, the price of corn, how to win the war and, at last, to mules. "I got a good team of mules — them brown ones — that's worth all the hosses in the county," Bill offered.

"Give me hosses every time. Mules is too contrary," Ike said.

Bill filled his pipe. "Now, take these here mules, heat don't bother 'em a-tall . . . " and Bill gave a

We found Bill Ford sitting on the fence by the pig pen.

glowing account of last summer's work, with not a few exaggerations.

From this point the trade began to take shape, each man sparring for an advantage. At last Ike said cautiously, "I got a cow — half Jersey. Might swap you for them mules, not that I want 'em, but—"

Bill snorted. "I ain't got no use for no more cows."

"I got a nice red bull calf I might throw in. 'Course I'd be losin' money in the long run. That calf will grow up into a big profit."

Bill shook his head. "No, sir! I wouldn't part with them mules. My wife is fond of 'em, too. She'd be pretty put out at me if I traded 'em off — just for a cow and a bull calf."

Ike fished out a stub of a pencil and began to figure how much that cow had earned for him in the last two years.

Bill knocked the ashes from his pipe and shook his head. "These days it's the cash money what talks," he declared.

"That's scarce," Ike told him sadly. "Why, only this morning my wife says to me, 'Ike, I need a new dress for Sundays. It will cost five dollars or maybe six.' 'Why,' says I to her, 'I only got ten right now.' So I give her half my cash, Bill. Half of it!"

"Tell you what I'll do," Bill compromised. "I'll give you the cow, the calf and four dollars for them mules."

Bill's face lengthened. "Make it ten and maybe —"

"Nope. Let's go, Johnny." At the gate Ike turned and said, "I got an extra good red rooster I'll throw in. Worth a couple dollars."

Bill took off his hat and scratched his head with his pipe stem. "Well, seein's it's you, Ike, I'll trade," he said after some deliberation. "Come along Johnny, let's get the beasts."

In the barn he reached into a pocket and pulled out two halves. "Much obliged, Johnny, for helpin' me get shed of that team. Here's the dollar I promised you in town this morning." He chuckled. "Reckon that red rooster is worth your commission."

When I got back to Ike's he grinned and handed me the crumpled dollar bill. "Much obliged, Johnny, for puttin' me on to this deal," he said. "It's worth the money to know that Bill's goin' to have that blamed old fightin' rooster on his hands. And that he's too tough to eat."

Yes, sir! It's not every day a fellow like me has a chance to pick up two bucks so easy!

Re-Capping Should Be Done Before Tire Fabric Shows

Dark as the outlook is for millions of civilian car owners with aging tires, it would be pitch black if it weren't for re-caps.

Rubber Director Dewey has stated that current passenger tire production covers probably less than 1-4 actual replacement needs for 1944. For the other three quarters, the chief ray of hope is to have tires re-capped and, with careful driving, get by until next year.

Re-capping should add many satisfactory miles to the life of a tire with careful driving.

At the present time there are no restrictions on re-capping. It is the one "open door" to the A-card driver as far as his tires are concerned.

Tires should be re-capped, according to The Rubber Manufacturing Association, before the fabric shows. As soon as the tread is worn smooth, take the tire to a reliable re-treading establishment and you will get it back looking almost like new.

A re-cap is produced by cementing the smooth surface of your tire a strip of uncured rubber called "camel-back" and then "curing" in a mold under heat pressure. Re-capping cannot correct faults, cuts or bruises in the original tire. It merely adds a layer of tread rubber.

—V—

Accidents in the United States since Pearl Harbor have, in effect, reduced 350,000 active wartime workers to industrial 4-F's, the National Safety Council reports.

—V—

Those in the know expect the price of eggs to rise more compared to the price of feed between now and October than egg prices rose from spring to fall last year.

—V—

July 23-29 is National Farm Safety Week but but this leaves 359 days for you to be gored by a tame bull or have the slats kicked out of you for carelessly tickling the flank of your pet horse. Another method to avoid walking with a cane is to get out of the old sows way when the pig squeals.

—V—

When you give, give with joy and smiling.—Joubert.

REVIVAL

CHURCH of CHRIST

Fulton, Kentucky

Aug. 6th - Aug. 18th

Heart-searching, interesting, instructive, scriptural sermons.

Inspirational, uplifting, congregatinoal singing.

Services Daily

3:00 P. M. - 8:00 P. M
You Are Invited

FRANK PACK, Evangelist

J. B. COX, Song Director

ALL THE PEOPLE Are Urged to Vote

YOU, too can help preserve our Democratci form of Government by going to the polls and voting in the Primary Election (tomorrow) Saturday, August 5. Help carry on at home while our boys are fighting the enemies of Democracy abroad.

WE RESPECTFULLY SOLICIT AND APPRECIATE YOUR VOTE FOR

W. O. PARR For Congress

FROM THE FIRST CONGRESSIONAL DISTRICT, KENTUCKY

He is a fine, Christian man who has labored long and hard in civic and community welfare work in the First District. His record proves that he is a friend of—

Agriculture-Industry-Labor

(This Ad submitted by Friends of Dr. Parr)

We Have Received a Shipment of

New Trusses

And we will be glad to help you at any time.

SUMMER DEMANDS REFRESHING DRINKS AND ICE CREAM

You'll be pleased with our *FOUNTAIN SERVICE*

When you are thirsty and hot just drop in and visit our fountain. We strive to please you.

Sundaes—Milk Shakes

SANDWICHES
PIT BARBECUE
TOASTED HAM
Chicken Salad—Hot Beef and Hot Dogs

REMEMBER—Registered Pharmacist on duty all hours. We fill any doctor's prescription.

NEW OWL DRUG STORE

Lake Street Phone 460 We Deliver

IF IT'S PRINTING YOU WANT JUST REMEMBER THE PRINTING NUMBER--PHONE 470

LETTERHEADS
ENVELOPES
HANDBILLS
STATEMENTS
POSTERS
RULED FORMS
RUBBER STAMPS
LEDGER SHEETS *BANK CHECKS*
ANNOUNCEMENTS

"If You Can't Get It—Try Us"

Largest Stock of Commercial Papers In Fulton County—Phone the Printing Number—4-7-0

WE STRIVE TO PLEASE and ALWAYS APPRECIATE YOUR PATRONAGE

THE NEWS PRINT SHOP

(Continued From Page One)

Men In Service

Cpl. H. L. Millstead, who has been stationed at Harrisburg, Pa., has been promoted to sergeant, and transferred to the Railroad Battalion in the Transportation Corps.

Adrain McDade, son of Mr. and Mrs. S. A. McDade of this city, has completed his training at Great Lakes, Ill., and has been transferred to Newport, Rhode Island.

Lindel F. Koonce, son of Mr and Mrs Harry R. Koonce, and a graduate of Fulton High School, will receive his training for a combat crew with the Army Air Forces.

Mrs Guy Heithcock of this city, whose son Boyce is with the U. S. Armed Ferces somewhere in Italy, has received a letter from his chaplain, which is very complimentary and praiseworthy of the character and abilities of her son.

AUSTIN SPRINGS

Mrs. Mack Bynum and children, Alwayne and Doug, have returned to Akron, Ohio, after a visit here with relatives.

Mrs Dan Harris underwent a major operation in Murray hospital the past week and is recovering nicely.

A series of meetings closed at the Bethel Baptist church the past week. They were held by the Rev. J. O. Coltharpe assisted by a minister who is confined to a wheel chair. Several professions and additions were the result of their efforts. Baptismal service was held to Sprout's levee Sunday.

Mr and Mrs Grover True and daughter, Mrs Rachel Rickman, spent Sunday with Mrs. True, and father, Mr. R. F. Farmer in Dukedom.

Next Sunday, August 6th, is the annual meeting for all those who are interested in upkeep of Acree cemetery near this place. Be at the grounds or see the committee with your contribution.

A nice rain fell here the past Saturday night which will be of great benefit to all crops in this area.

Miss Martha Mae and Noonie Harris have returned to Jackson, Tenn., after attending the bedside of their mother, Mrs. Dan Harris, both at the home here and in the Murray hospital.

—V—

● *BEELERTON*

Mrs. E. C. Nall, Mrs. Luther Moore and daughter, Mrs. Mettie Gwynn and Hazel Dean Beard were Friday afternoon guests of Mrs. Lon Wright.

Miss Shirley Ladd spent last week with her aunt, Mrs. Burnell Lowery.

Mrs. Nora Byrn and Mr. and Mrs. Russell Bockman and children were Sunday dinner guests of Mr. and Mrs. E. J. Bennett.

Mrs. Robert Gardner spent a few days last week with Mrs. Jim Kimble and Carolyn.

Mrs. Hamp Clapp and son, Tommie spent Saturday afternoon in Clinton with Mrs. Dennis McDaniel and sons, Junior and Danny.

Mrs. Luther Moore and Judy spent Saturday afternoon with Mrs. Michell Gwynn.

Mr. and Mrs. James Hicks and children, Jimmie and Sara Jane, Mrs. Alzo Hicks spent Thursday afternoon in Hickman with Mrs. Susan Phelps and Mrs. Charles Hornsby.

Mrs. S. J. Walker and Jerral and Avonda Rudolph left Saturday night for Chicago to visit Mrs. Pleasant Rudolph.

Mr. and Mrs. W. L. Best had as their Sunday guests Mr. Claud Busby and family, Mr. and Mrs. Robert Gardner, Mrs. Jim Kimble and daughter.

—V—

PERRY-THOMPSON

Miss Nancy Ione Perry of Martin became the bride of James Herman Thompson of Crutchfield, Sunday, when a single ring ceremony was performed bq D. A. Rogers in South Fulton.

—V—

MRS. COHN'S BROTHER IN LAW SERIOUSLY ILL

Mrs. Seldon Cohn was called to Mayfield this wek due to the illness of her brother in law, Charlie Cohn, who had taken a turn for the worse.

—V—

VICTORY HOMEMAKERS

Mr. and Mrs. Jim Daws of near Fulton entertained the Victory Homemakers last Friday evening, when about fifty person attended, and enjoyed the occasion.

—V—

NEWS REVIEW

A picnic and barbecue was enjoyed Thursday, July 27, at the home of Mr. and Mrs. Ardell Edwards by neighbors and friends. The following were present:

Mr. and Mrs. George Wright, Mr and Mrs. J. W. Conner, Mr. and Mrs. Lon Watts, Mr. and Mrs. J. W. Baker, Mr. and Mrs. Ishmael Watts and family, Mr. and Mrs. Milburn Conner and Annette, Mrs. Hal Hum-Vester Clark, Mr and Mrs Merritt mel and children, Mr. and Mrs. Milner, Mary Virginia Milner, Billie Clark, Mack Taylor, Mrs. Cora Swiggart, Mrs. Chas. Hogg, Mrs. Lelia Stubblefield and Mr. John Davie.

Miss Mary Virginia Milner had her tonsils removed at the Martin hospital July 28 and is getting along fine.

A birthday dinner was given by Mr. and Mrs. Paul Nanney at their home in Chestnut Glade in honor of Miss Patsy Ann Nanney's fifth birthday, July 29. Patsy received several pretty gifts.

The following were pesent: Sherry Rawls, Shirley Stewart, Peggy Nanney, Tommie Parr, Annette Conner, Amelia Ann Frieds, Edna Rawls, Don Stewart, Johnnie Parr, Pansy Nanney, Nell Rawls, Madge Conner, Mary Nell Wright, Jane Williams, Mr. and Mrs. Eugene Taylor, Mr and Mrs J. B. Nanney, Mr and Mrs Paul Nanney and Patsy.

—V—

Hello World

Congratulations Mr. and Mrs. Mike Nanney on the birth of your son, borned Wednesday morning, August 2, at the Jones Clinic.

Congratulations, Mr and Mrs L. G. Logan, Fulton, Route 1, on the birth of a son born July 27 at the Fulton hospital. He is named Lonnie Joe.

Congratulations S. Sgt. and Mrs Kenneth Brewington, Water Valley Route 2, on the birth of a son born Saturday morning at the Jones Clinic in Fulton. S. Sgt. Brewington is serving with the Armed Forces and is now somewhere in France.

—V—

The eyes of a man are of no use without observing power.—Paxton Hood.

There is no friendship, no love, like that of the parent for the child.—Henry Ward Beecher.

Party is the madness of many for the gain of a few.—Pope.

Our headstrong passions shut the door of our souls against God.—Confucius.

Men will always act according to their passions. Therefore the best government is that which inspires the nobler passions and destroys the meaner.—Jacob.

Patient endurance is Godlike.—Longfellow.

The man who loves home best, and loves it most unselfishly, loves his country best.—J. G. Holland.

A suspicious parent makes an artful child.—Haliburton.

Passion is the drunkenness of the mind.—South.

Enjoys Her War Work Now; Thanks Retonga

Can Eat Without Fear And Sleeps Soundly All Night States Mrs. Benedict. Weak Tired Feeling Also Relieved.

"Retonga is far ahead of any medicine I ever used and I am glad to pass the good word on to others," happily declares Mrs. W. C. Benedict, well known resident of Route 7, Box 192, Atlanta, Ga. Mrs. Benedict has one son overseas and is herself engaged in war work. Discussing Rentoga she gratefully stated:

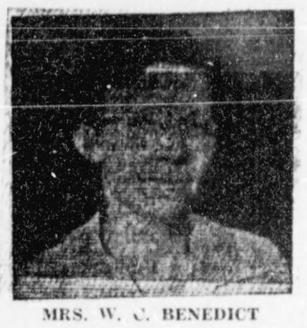

MRS. W. C. BENEDICT

"I truly suffered from acid indigestion. After nearly every meal I had to use some home remedy to relieve gas pains, and at times gas pressed up against my chest until it was difficult to get a deep breath. Often I went without a meal rather than suffer. My sleep was restless and mornings I felt tired out. I was almost a slave to laxatives.

"Retonga gave me grand rlief. I now eat with a fine appetite and I have regained several pounds. I sleep soundly and I no longer have to take those harsh purgatives. I feel so much better that my work is again a pleasure instead of a drag, and Retonga deserves all the credit."

Retonga is intended to relieve distress due to Vitamin B-1 deficiency, constipation, insufficient flow of digestive juices in the stomach, and loss of appetite. Accept no substitute. Retonga may be obtained at DeMyer's Drug Co.

adv.

YOUR VOTE FOR

Noble J. Gregory

for RE-ELECTION to CONGRESS IS SOLICITED

He is a friend to the people, for the people and with the people—

"GOOD MEN MAKE GOOD GOVERNMENT"

The callous disregard of the fundamental decencies by our Bureaucrats is gradually coming to light. Vote for a man who is opposed to oppressive government and administrative absolutism. Encourage private enterprise and individual initiative.

VOTE for NOBLE J. GREGORY

of Mayfield, Kentucky

For Congress Saturday, August 5th

Sponsored by his friends—*VOICE OF THE PEOPLE*

FARM FRESH FRUITS AND VEGETABLES

WE STRIVE to keep the best available FRUITS and VEGETABLES for our customers, and solicit your regular patronage.

COMMERCIAL AVENUE FULTON, KENTUCKY

DOWELL'S

Fruit & Vegetable Store

The battle for the World is on!

NOW THAT the chips are down . . . now that our men are writing decisive history with their blood . . .

There can be no halfway measures for *us*.

The greatest battle in the history of the world *must* be matched by the greatest war loan in the history of the world.

That's what Uncle Sam says . . . the same Uncle Sam for whom your brothers and sweethearts and husbands are fighting and dying this very minute.

They, in the front lines, are throwing in everything they have.

We, behind the lines, must do the same.

Remember, this is the battle for the WORLD. *Our* world. And we've *got* to win it. That's why Uncle Sam expects every dollar, like every soldier, to do its duty.

● Put this Fifth War Loan over . . . buy more War Bonds than you think you can!

Back the Attack! — **BUY MORE THAN BEFORE**

L. KASNOW

Radio Repair Service

WE INVITE AND APPRECIATE YOUR PATRONAGE

HAM'S RADIO SHOP

Next Door Orpheum Theatre—Fourth St. Ext.

Pure Milk Builds Children's Appetites

ONE QUART A DAY FOR HEALTH

- *Delicious*
- *Nutritious*
- *Healthful*
- *Energy Builder*

Modern research has definitely established milk as an indispensable food for infants and growing children. A quart of PURE PASTEURIZED MILK daily will build your children's appetite—be a safeguard against rickets—and will aid in the formation of good, sound teeth. Children and grown-ups like the flavorsome quality of

PURE MILK—It Tastes Better

FULTON PURE MILK

"Home of Pasteurized Products"

CAYCE

Miss Frances Sloan had a tonsilectomy operation at Union City on Wednesday of last week and is improving nicely.

Mr and Mrs Ernest Moser and family lfet on Thursday of last week for Pontiac, Mich., where they expect to make their home.

Mr. Earl Holman of the Navy, who has had boot training at Bainbridge, Md., spent a few days last week with his family.

Mrs. Ruth Cloys is visiting her son, A. B. Cloys and family at Whitehaven, Tenn.

Mrs. A. Attard of Sturgis, Ky., is visiting her brother, Earl Holman and family.

Miss Elziabeth Hamilton spent the week end at Hcikman with Mrs Doyle Johns.

Mr and Mrs Dubb Johnson, Miss Woodie Sanders and Miss Marie Bushart of Fulton visited Miss Frances Sloan last Friday night.

Sunday guests of Mr and Mrs Charlie Sloan and family were Mrs W. W. Pruett and son, Reuben and Mr and Mrs Raymond Adams and little daughter, Helen Kay.

Mrs E. S. Cruce spent Sunday with her son, A. M. Cruce and family.

Mr and Mrs Willie Bondurant entertained the following relatives and friends at dinner Sunday: Mr and Mrs Herman Edmonston and daughter, Mrs. Margie Brown of Rutherford, Tenn., Mr. and Mrs. Virgil Davis, Mrs Nannie Trevathan and sons of Fulton, Mr and Mrs Tom Murphey of near Water Valley, Mrs. Ben Brown and family, Mrs. Charles Williams, Mr. and Mrs. Wilson Hepler, Mr. and Mrs. John Braham, Mr. and Mrs. Robert Brasfield and Mrs. Bettie Pruett.

Mrs D. E. Calloway and little son, Keith, left Monday for Newton Kansas to visit relatives.

Several friends of 1st Lt. A. J. Lowe Jr. entertained him with a picnic at Reelfot Lake Saturday.

Mrs Ben Brown and family and Mrs Charles Williams left Tuesday for Detroit where they expect to make their home.

Mrs J. F. McClellan passed away Tuesday morning at the home of his daughter, Mrs Nina Fowler at Union City and was buried at Cayce Wednesday afternoon.

Little Miss Judy Anne Johnson of St. Louis is visiting her grandparents, Mr and Mrs Guy Johnson.

—V—

HOSPITAL

Fulton Hospital

Mrs. L. D. Morphis is doing fine.

Mrs. E. C. Rice of Hickman is doing nicely.

Mrs. R. S. Brockwell and daughter were dismissed Monday afternoon.

Mrs. L. G. Logan and baby are doing fine and were dismissed on Tuesday afternoon.

Jones Clinic

Mrs. Kenneth Brewington and baby are doing fine.

Calvin Council has been dismissed.

Mrs. T. Y. Jenkins remains about the same.

A baby boy was born to Mr. and Mrs. Mike Nannye Tuesday morning. He weighed 9 pounds.

Mrs. C. W. Matheny Jr., has been dismissed.

—V—

Arrogance is the obstruction of wisdom.—Bion.

—V—

There is a great affinity between designing and art.—Addison.

—V—

Nothing maintains its bloom forever; age succeeds age.—Cicero.

Future Farmers Put Food Profits in Bonds

Throughout the nation the FFA boys are making a substantial contribution to the war effort through the production of the all-important food supply and purchase of War Bonds with their profits. Shown here are some instances. No. 1 shows Robert Hill of the Welcome Chapter FFA, North Carolina, with three of his eight registered dairy calves. North Carolina FFA boys owned 9,299 dairy cows and invested profits in War Bonds totalling $308,650. No. 2 shows two Wilson County, Tennessee, boys of the Green Gale Chapter at Lebanon repairing farm equipment. At an auction of this farm equipment a total of $85,000 went into War Bonds. No. 3—Edward Jones of Pittsboro Chapter FFA, North Carolina, and some of his 455 high-producing victory hens. Edward made a net profit of $548.12 from his flock last year and is putting his profits in War Bonds. No. 4 shows Colin English, State Superintendent of Public Instruction, Herbert Shuman, president Palmetto Chapter FFA, and Harrison E. Barringer, State Senator, all of Florida, at the high light of an annual Father-and-Son banquet. The Florida Future Farmers bought a $1,000 War Bond with the funds from their farm produce grown or their own class project. Back the Attack—Buy More Than Before.

LIVE STOCK WANTED

—for—

PUBLIC AUCTION

Auction Sales Are Held

WEDNESDAY AT FULTON, KENTUCKY

Starting At 1:00 P. M.

Will Sell At Good Prices If You Will Bring Them To Us

THERE WILL BE NO CHARGE FOR REJECTED STOCK.

A. & B. AUCTION CO.

Smith Atkins Phone 42 Chas. W. Burrow, Auctioneer
Mayfield Highway 45—Adjoining Auto Sales Co.
FULTON, KENTUCKY.

NOW

AUTOMOBILE LIABILITY INSURANCE

AT THE LOWEST COST IN HISTORY

$5,000 — $10,000 *BODILY INJURIES*

$5,000 *PROPERTY DAMAGE*

"A" Ration Card $14.50
"B" Ration Card $15.75
"C" Ration Card $16.75

AT THE PRESENT LOW PREMIUM COST NO MOTORIST CAN AFFORD TO DRIVE WITHOUT THIS FORM OF PROTECTION

GET STANDARD STOCK COMPANY INSURANCE AT THIS NEW LOW COST—TODAY.

Atkins Insurance Agency

406 Lake Street *Fulton, Ky.*

KATTY KITTY *says*

'Darling! How thrifty! You pressed it yourself!'

Just because Alice is no expert at pressing garments is no reason why Kitty should make fun of her. It's smart to be thrifty.

However, pressing your own clothes is definitely not thrifty. Unless you have the proper equipment and an expert knowledge of the clothes pressing art, it's possible to press the style right out of garments.. Tomorrow, get thrifty by sending your clothes to us and letting us press new smartness into them.

QUALITY CLEANERS

CORNER CARR and STATE LINE FULTON, KY.

Would you like to borrow $700,000,000 for 60 years without interest?

A PROMINENT OFFICIAL of the Tennessee Valley Authority spoke at a joint meeting of the Washington Society of Engineers and the Washington chapters of the American Society of Civil Engineers and the American Institute of Electrical Engineers, on April 19. Regarding T.V.A., he was asked: "*Does income exceed expense?*" The reply was:

"By this autumn $700,000,000 will have been invested, 65 per cent of which ($455,000,000) is power investment. The power investment can be retired in thirty years *without interest.* The whole investment can be retired in sixty years *without interest* This is based on current income and the assumption that the T.V.A. has now reached practically full development and will not require any further appropriations by Congress."

By this answer the official stated that T.V.A. IS SUBSIDIZED AND IS NOT SELF-SUPPORTING. The T.V.A. is a corporation owned and operated by the Federal Government. It competes with privately owned, taxpaying business enterprises. There is not one single valid reason why T.V.A. should not pay us—the people—the interest on money which it has borrowed from us.

This subsidy of free money is one reason why T.V.A. should be able to sell electricity cheaper than any business-managed utility can. The other reason is that T.V.A. does not pay any federal taxes. If T.V.A. were a taxpaying utility, it would have put into the U. S. Treasury about $9,500,000 taxes on its 1943 business alone. And you, Mr. Tax Payer, would have had to pay that much less.

Suppose at some future date the Congress of the United States decides that T.V.A. as a government corporation, should be self-supporting and pay interest and income taxes as all other businesses do. Then, according to reports from reliable engineers, T.V.A. rates would have to be increased about 80 per cent . . . or almost doubled. Users of T.V.A. service then would pay a lot more for it than they would pay for service bought from a taxpaying, business-managed utility.

It is easy for promoters of a government socialistic program to claim success when the taxpayers put up the money, pay the interest and taxes, and make up all losses.

REDDY KILOWATT,
your electrical servant

If one government bureau can take this unfair advantage of the electric power business, another government bureau can and may take the same unfair advantage of other businesses in due time.

KENTUCKY UTILITIES COMPANY

Incorporated

A Self-Supporting, Tax-Paying Kentucky Industry

JOSEPH SHEPHERD PROMOTED TO TRAFFIC MGR.

The promotion of Joseph L. Sheppard to general traffic manager of the Illinois Central Railroad was announced today by Roy E. Barr, vice-president. The appointment is effective August 1.

Robert A. Trovillion, assistant freight traffic manager, will succeed Mr. Sheppard as freight traffic manager in charge of rate matters.

Oscar L. Grisamore, general freight agent at Washington, D. C., will succeed the late William Haywood as freight traffic manager, Chicago, in charge of sales and service work.

Mr. Sheppard started to work for the Illinois Central in 1896 as a messenger in the freight office at Memphis, Tenn. He rose to become general freight agent at Memphis, and in 1932 he was transferred to Chicago as general freight agent. In 1935 he was appointed assistant traffic manager at St. Louis, and in 1939 he was advanced to freight traffic manager at Chicago.

Mr. Trovillion started as a stenographer in the Illinois Central freight office at St. Louis in 1906 and since 1916 has been in Chicago, serving as chief clerk, assistant general freight agent, and assistant freight traffic manager.

Mr. Grisamore began his Illinois Central career in 111 as a trucker in the freight station at Champaign, Ill. He has worked at Champaign and Carbondale, Ill., Sioux City, Iowa, Chicago and Washington, advancing to chief clerk, traveling freight and passenger agent, assistant general freight agent, and general freight agent.

Mr. Trovillion served in the United States Army and Mr. Grisamore in the United States Marine Corps in World War I.

SAMPLE PRIMARY BALLOT
REPUBLICAN PARTY

ELECTION SATURDAY, AUGUST 5, 1944

For United States Senator
(Vote for One)

CLARENCE BARTLETT ☐
TOM HAWKINS ☐
JAMES PARK ☐
SILAS SULLIVAN ☐

STATE OF KENTUCKY)
) Sct.
COUNTY OF FULTON)

I, C. N. HOLLAND, Clerk of the County Court of the County and aforesaid, do certify that the above and foregoing is a true and correct copy of the Official Primary Ballot to be voted on at the Republican Primary Election to be held on Saturday, August 5th, 1944.

Given under my hand this the 20th day of July, 1944.

C. N. HOLLAND,
Clerk Fulton County Court

SAMPLE PRIMARY BALLOT
DEMOCRATIC PARTY

ELECTION SATURDAY, AUGUST 5, 1944

For United States Senator
(Vote for One)

JULE W. APELL ☐
ALBEN W. BARKLEY ☐
BOONE HAMILTON ☐
BROOKS L. HARGROVE ☐
JOHN FRANKLIN JONES ☐
WILLIAM O'CONNOR ☐
JOHN J. THOBE ☐

For Representative in Congress
(Vote for One)

M. E. GILBERT ☐
WALTER O. PARR ☐
MARION T. McCARTHY ☐
NOBLE J. GREGORY ☐

STATE OF KENTUCKY)
) Sct.
COUNTY OF FULTON)

I, C. N. HOLLAND, Clerk of the County Court of the County and aforesaid, do certify that the above and foregoing is a true and correct copy of the Official Primary Ballot to be voted on at the Democratic Primary Election to be held on Saturday, August 5th, 1944.

Given under my hand this the 20th day of July, 1944.

C. N. HOLLAND,
Clerk Fulton County Court

CRUTCHFIELD

Mrs. Allen Noles spent Saturday night with Mr. and Mrs. Charlie Noles of Fulton.

Patrolman Hollis Strother left Sunday for Franfort on an official business trip.

Mrs. Cleo Newberry Mrs Conner Newberry, south of here and Mrs. John Swift of Hickman were Sunday guests of Mrs. Fannie Nugent.

Mr. and Mrs. C. A. Turner and daughter, Barbara Ann spent Saturday night with Mrs. Ida Yates.

Mrs Eston Hale is very sick with malaria.

Mrs Glenn Dillion and son Joe spent Wednesday afternoon of last week with Mrs. Eva Seat.

Mrs Charlie Thompson (nee Fay Yates) of Detroit returned home Thursday of last week after spending several weeks with her mother Mrs Ida Yates and girls. Pauline went home with Fay for a two weeks visit.

Mrs. James McClanahan spent Sunday with Mr. and Mrs. Gerald Binford.

Mrs Van O'Neil visited Mr and Mrs Tan Hart in Fulton Saturday night and Sunday. Lt. Hart, son of Mr and Mrs Hart, is missing in action.

Mrs. Mary Fields of Fulton was Sunday guest of Mrs Lockie Fletcher.

Mr and Mrs Taylor Elliott and daughter, Mrs Raymond Disque of Kingston spent the week end with Mr and Mrs Clarence Disque and family.

Mrs Butts and Mr and Mrs John Thompson and son, Donald Ray of Fulton were Sunday guests of Mr and Mrs Arlie Batts.

Mrs Willie Wade spent Saturday night in Fulton as the guest of Mr and Mrs Ernest Carver.

Mrs Gerald Binford and Mrs James McClanahan visited Mrs Charlie Noles in Fulton Saturday afternoon.

Mrs Fannie Nugent spent a few days last week with Mrs Hettie Finch and Oscar. Mr. Finch is reported critically ill.

Several from here attended the funeral of Mrs. Arispia Elliott. It was held at Rock Springs on Friday afternoon of last week. Mrs Elliott was a sister to K. H., E. B. and B. F. Moore and Mrs. Ora Elliott.

Mr. and Mrs. Charlie Noles of Fulton and Mr. and Mrs. Allen Noles were Sunday afternoon guests of Mr and Mrs Ira Sadler.

Mr. and Mrs. H. E. Elliott and daughter Beverly Ann spent Sunday with Mr and Mrs Luther Elliott.

Ione Perry, daughter of Mr and Mrs Milton Perry of near Martin, and James Thompson, son of Mr. and Mrs. Herman Thompson were married Sunday night, July 30. Mrs. Thompson is employed at the garment factory in Fulton and Mr Thompson at the Killebrew florist shop in Fulton.

Miss Elizabeth Disque returned home Saturday afternoon after spending last week with her sister Mrs Raymond Disque of Kingston.

Charlie Batts returned to Tacoma Washington Thursday of last week after spending a few days with his brothers, Arlie and Sam Batts.

Mr and Mrs Marshall Everette and sons of Fulton visited Mr and Mrs K. H. Moore Saturday afternoon.

Claude Tidwell and Gale Roberts spent Sunday with Jimmie Green. Mr and Mrs Ira Sadler received a letter Monday from their nephew, Pvt. Alvin T. (Jack) Sadler, who was wounded in France, July 9th. Pvt. Sadler is back in a hospital in England and states that his wounds are healing nicely.

Mr and Mrs Herschel Brown returned to their home in Memphis Saturday after spending their summer vacation as the guests of Mr and Mrs J. P. Williams.

Mr and Mrs B. F. Moore, Mr and Mrs J. B. Kearby and children, Francis, Jennings and Marion and Mr and Mrs Elmer Watson of Clinton highway had supper with Mr and Mrs Willie McClanahan on Thursday night of last week.

Mrs Ira Sadler and Mrs Burnie Stallins were in Union City Thursday of last week.

Mrs Jim Pulley of Arlington is visiting friends here.

Mr and Mrs Claude Howell left on Wednesday night of last week for their home in Akron, Ohio, after visiting relatives and friends in this vicinity.

Mrs Mattie Marchman visited Mrs Eva Seat Saturday afternoon.

Miss Kathryn Williams of St. Louis, Mo., visited her brother, Mr J. B. Williams and wife from Friday until Sunday.

Mr and Mrs J. B. Williams, and Kathryn William and Dannie Morgan were Sunday guests of Mr and Mrs Homer Yates near Union City.

Dannie Morgan returned to his home in Nashville Monday after being here for some time with Mr and Mrs J. B. Williams.

—V—

HERE'S SOME WAYS TO REMOVE STAINS

Be on the alert for fruit stains on clothing and household articles and if possible, remove them before they dry, says Miss Dorothy Threlkeld, clothing specialist at the Kentucky College of Agriculture and Home Economics. Stains which become set usually require a strong remover, sometimes bleaching the coloring or injuring the fabric.

To remove fresh peach, pear, plum or cherry stains on cotton or linen, first sponge with cool water, then work glycerine into the stain. Let stand several hours, then apply a few drops of vinegar and rinse thoroughly. This method is also successful on wool or silk, white or colored, for any kind of fruit stain.

Stubborn fruit stains on any fabric may require the use of a bleach made of a half teaspoon of sodium perborate to a cup of hydrogen peroxide. The clothing specialist warns, however, that the bleach should be tried on a seam, as it might remove the color. Sponge the stain with the solution immediately after it is mixed, then rinse thoroughly with water. If the stain persists, dampen it with water, sprinkle with powdered sodium perborate and allow it to stand a half hour when it should be thoroughly rinsed with water.

Other fruit stains than peach, pear, plum and cherry may be removed in most instances with boiling water. However, this method must not be used on wool, silk or rayon. Stretch the stain over a bowl and then pour the boiling water over it from a height of three or four feet so it strikes with force. If the stain persists, apply lemon juice and place in direct sunlight.

—V—

EFFICIENT RETAILING STABILIZES PRODUCTION

In no other nation in the world has the average citizen been as well served with the necessities of life, and even luxuries, during this present terrible war, as in the United States. There is a reason for this—no nation in the world has had as many free and independent business men seeking to supply the needs of the people, as has the United States.

War restrictions on production and distribution were inevitable. Hastily drawn as they were, many of them have been confusing and some actually damaging to maximum production and distribution. Nevertheless, American business adjusted itself to the rules and regulations and kept the supply stream going to consumers.

This never could have been done, nor would government rationing and price control have been successful, except for the efficient retailing system this nation enjoys. Chani stores played a tremendous part in results that have been secured. They have been a stabilizing influence in maintaining production and distribution on an even keel.

Such stores were built up on the basic idea of a minimum profit on each sale, in order to create a maximum turnover. That policy is probably doing more to stabilize prices than any man-made legislation can accomplish in the face of rising wages and material costs.

In the postwar period, the nation will depend even more on efficient mass merchandising practices to readjust to a peacetime economy and get them the ten thousand and one articles of peacetime commerce into the hands of the consuming public, thereby giving the most rapid and elastic outlet for farm and factory production.

—V—

The might and power of American steel, coupled with the valor of our fighting men, shook both ends of the Axis last week end, and now appears to be forcing Hitler and Tojo into major decisions of strategy. Both in the rolling mills of Nomandy and on the sunbaked flats of Saipan, American forces are advancing, beating off frantic enemy counterattacks, to attack again.

Both on the Continent and in the Pacific only less resistance has been offered. In Normandy, Hitler has waited too long. Hard fighting remains, but he has lost Cherbourg, with its deep harbar; and besides the Allies have taken thousands of prisoners. The German High Command must throw in its reserves for the still bigger battle which must come farther east where the Nazis will have shorter supply lines.

Meanwhile in the Pacific, American warships and planes have destroyed more than 300 Japanese planes which attacked the U. S. task force supporting the troops on Saipan in the Marianas Islands. American ground forces have captured the big Aslito airdrome at the southern end of Saipan, and seized the western shore of Magicienne Bay at the southeast corner of the island. Aslito is only four hours flying time from Toyko.

—V—

Earth changes, but they should and God stands sure. — Robert Browning.

FARM LOANS

4 Per Cent Interest

No Pay-Off Restriction On Anniversary Of Any Interest-Payment Date

Franklin Title & Trust Co.
Louisville, Ky.
R. D. Mann, Mgr. Farm Loan Dept.

FALL & STEPHENSON
214 Main Street
Fulton, Kentucky
5% SUBURBAN LOANS
$6.60 PER MONTH PER $1,000

ATTENTION

TOMATOES GROWERS

We will buy your ripe tomatoes at our plant, which is now in operation at Water Valley. We pay top ceiling prices.

WATER VALLEY CANNING CO.
WATER VALLEY, KY.

Have a "Coke" = What's the hurry?

...a way to be carefree in the Caribbean

Between spells of duty at our southern outposts, the American soldier knows how to relax. *Have a "Coke"*, says a thirsty Yank, and it's like a friendly invitation to fun or a chin-fest... the same as when you serve Coca-Cola in your home. From the Caribbean to the Arctic, Coca-Cola stands for *the pause that refreshes*,—has become the high-sign of friendliness many places overseas.

BOTTLED UNDER AUTHORITY OF THE COCA-COLA COMPANY BY
Fulton Coca-Cola Bottling Co., Incorporated

Coca-Cola — the global high-sign

"Coke" = Coca-Cola
It's natural for popular names to acquire friendly abbreviations. That's why you hear Coca-Cola called "Coke".

© 1944 The C-C Co.

PALESTINE

Mr and Mrs Harvey Pewitt and family spent the week end in Memphis with relatives. Mrs. R. H. Pewitt, who has been taking treatment there for several days, returned with them and is improved.

Mr and Mrs Rollie Lawson and son, Jimmie, and Misses Amie Laura and Sunshine Shelton of Graves county were Sunday guests of Mrs Tobe Wright. The latter two are sisters of Mrs. Wright and remained for a week's visit.

Mr and Mrs Warren Thompson and daughters of Clinton spent Sunday with Mr. and Mrs. Ed Thompson.

Mrs. McDowell and two grandchildren of Detroit have been visiting the formre's brother, Richard Mobley and Mrs Mobley. They returned home Monday night.

Mr and Mrs Ollie Browder and Mrs Roy Bard visited Mr and Mrs Richard Mobley Sunday afternoon.

Mr and Mrs Tommie Stokes and Dan of Humboldt spent the week end with Mr and Mrs C. B. Caldwell.

Mr and Mrs Rob Watts entertained sveral friends Saturday night with a fish supper. Those present were: Mr and Mrs Gus Browder, Mr and Mrs Lon Brown, Mr and Mrs Eugene Hoodenpyle and Mr. and Mrs. Wilbur Hardy and son.

Sunday guests of Mr and Mrs Hillman Collier and family were: Mr and Mrs. John Danile and son, Mrs James McDade and Dan of Fulton.

Mrs L. B. Council and son, Parker of Paducah, Mrs Carl Pirtle and son of Water Valley visited in several homes of this community Sunday afternoon.

Last Friday night about 50 Homemakers, their families and friends gathered on the beautiful lawn of Mr and Mrs Gus Browder and enjoyed a recreation and a picnic lunch. Mrs. Robert Thompson then showed several slide pictures of South America and other scenes which were very interesting.

Mr and Mrs Alvin Wade and family of St. Louis have been visiting the former's brother, Richard and relatives for ten days. He left for home Monday. Mrs Wade will remain for a longer visit.

—V—

A picture is a poem without words.—Horace.

—V—

You may depend upon it that there are as good hearts to serve men in palaces as in cottages.—Robert Owen.

The
BRONZOLEUM
Concrete Burial Vault
Proven Dependability

Beauty
Permanence
Strength

Sold Only Thru
Funeral Directors.
Made and Serviced by
KATTERJOHN
Concrete Products
Paducah, Ky.

Reckon They's Crazy

By EDWIN T. STRAYER
McClure Syndicate—WNU Features.

LITTLE Darling got up with tears of pain and anger in his eyes and swung his three hundred pounds at the Great Halenay. Halenay ducked, but I noticed it was only by a risky margin. He was grinning though, so he still had plenty left! Little Darling swabbed his face with his huge arm, trying to wipe off the sweat. I believe he'd have given that arm to beat Halenay. Just once!

The miners were crowding around but no one dared to stop the fight. The antagonism between the two dated back a full year. The very first thing that Halenay had done, as soon as he got a job at St. Michael's, was to start picking on Little Darling, as the men called the enormous fellow. Some of them were actually sticking at St. Mike's just to see how it would all turn out. To see if Little Darling would ever give in. But why was the Great Halenay so gleeful? The tiny guy was smiling delightedly and waiting, waiting . . . waiting.

Little Darling bore down again. At the last possible second, Halenay took a single step in and to the side. One swing — and poor big Darling plunked down in the mud again. Without being able to hear what they said, he had a feeling that the men on the side lines were laughing at him. His fury increased by degrees. Great fat tears of rage stood in his eyes. Seeing Halenay smiling broadly with that bedeviling, serene confidence, he could have killed him with an all-satisfying pleasure. He sprang up and lunged forward like a charging bull. The little guy must have had all the stuff in the world or he'd have run from that mountain of evil. But he seemed to get results without moving around too much and it certainly exasperated the big boy.

None of us saw Halenay strike. But suddenly there was the sound of a thud and Little Darling was on his face in the muck. It looked sort of bad, him lying there helpless. After all, he was a man. And we were supposed to be men, too. But we left him stretched out, like a big helpless hog. Some of the miners looked odd but still they hesitated to touch him. His head was buried in the mud that hundreds of heavy boots had been kneading all winter with cigarette stubs and discarded plugs. He finally glanced around, but so feebly that I thought he was about to die.

But he didn't die. No, by Godfrey! That bruised hulk had been thinking. Thinking! Suddenly he lifted a ham of a hand and motioned the little guy to come over to him.

Little Darling reached slowly, limpiy, up to the Great Halenay. Did he want to forgive? To kiss him good-bye? But, instead, his great fingers locked themselves around the little one's neck. To say that Halenay was astonished is to put it mildly. He seemed to be trying to keep his eyes from bulging out. It looked like his end and no one had the courage to help him. He had asked for it — now he was getting it. Yes, by his bluish face, you'd say he was getting IT. There was probably just enough oxygen reaching his brain to supply the energy for one more idea. He acted on it right away. He went expertly "dead" in Little Darling's grasp. He hung there exactly as if only the warmth of his body kept him from growing rigid. So, the rage gone from his face, the big brute let him slide to the ground.

Almost instantly Halenay was up on his feet, but keeping away, keeping away all the time. If I ever saw anyone save his breath, it was that midget miner. He kept his eyes open just wide enough to watch his playmate and he would move out of range barely in time to escape a charge. And soon the fishlike, gasping look left his face; he seemed pretty fit again, more like himself. But he waited another three minutes before he took any chances. His old strength was coming back. Now it was clear that he was the cruel one. The Great Halenay grew deadly. His moving body took on a definite rhythm. His timing was actually that of a dance.

It was the first word spoken in the bout and it seemed to turn the tide. Swift as a striking snake, he proceeded to pass out the sweets. His huge opponent could do nothing. With his left hand Halenay grabbed him by the neck and with his right cut his eye open. Reversing hands for holds, he gashed his other eye with his bullet fist. Then he stepped back quickly and I could see the blood streaming down both sides of Little Darling's face.

Halenay moved in again. He sank one hard, ripping blow into the giant belly. It jerked inward and from somewhere came a deep groan. Halenay grabbed his man with both hands so that he couldn't fall. Then he put another crippler in the same spot. That was enough! In fact, judging from a sight of Little Darling's face, it was too much. Anyone could see that there was no more fight in him.

But now that it was all over, there were tears in Halenay's eyes. I had to look twice to make sure. Jiminy, I was glad! I reckoned they was crazy but at least I knew they was human too. Little Darling proved it. He looked up at the Great Halenay and said, "Blast yuh, if yuh hadn't been my own born brother I'd a gived up long ago!"

SAFETYGRAMS

National statistics on automobile accidents show that the pedestrian is still the big factor in automobile deaths.

We are all pedestrians at one time or another and if we don't want to get "run down," we would do well to heed the following pedestrian rules for safety.

Cross streets only at intersections, with the light, and on the crosswalk.

Never start to cross a street or highway until you are certain you can make it all the way to the other side safely.

When alighting from street cars, stand on the safety island or go to the nearest curb and wait until crossing is safe.

Do not cross in the middle of the block nor cross diagonally at intersections.

Walk on the left side of the highway facing on-coming traffic. Wear something white or carry a white handkerchief when walking along a highway at night.

By observing these simple precautions we can avoid that run-down feeling," preserve our lives, and those of our fellow pedestrians and motorists.

—EAT AT—

LOWE'S CAFE

Modernistic and Comfortable

Good Food Served Right

OPEN DAY & NIGHT

Our Nation-Wide Affiliations

Enables us to serve familes who have moved to distant cities

HORNBEAK FUNERAL HOME

FULTON, KY.

AMBULANCE SERVICE
Day or Night—Phone 7

We handle the Famous BRONZOLEUM Vaults

3-Way Pool Room

We have remodeled the Corner room of the Fulton Hotel Building and installed four new pool tables for your enjoyment. We invite and appreciate your patronage.

TOBACCOS, BEER, COLD DRINKS, SANDWICHES

Visit Us For
A GOOD GAME OF BILLIARDS
"America's Favorite Pastime"

C. P. BRUCE, Prop.

3-WAY POOL ROOM

Corner 4th - Lake St. *Fulton, Ky.*

Notice To Members

Members of the Western Dark Fired Tobacco Growers' Association in Fulton County, Kentucky, and in Obion County, Tennessee, will meet at 2 p.m., Saturday, August 12th to nominate candidates for directors. The meeting will be held in the Courthouse at Fulton.

On Saturday, August 26th polls will open at the same location from 9 a.m untl 4 p.m. and official ballots will be provided for members to elect a director to represent their district for the coming year.

The election of August 26th will be dispensed with in Districts where there is only one nominee for director and such nominee will be declared duly elected director for the respective district by the election committee.

Western Dark Fired Tobacco Growers' Assn.
INCORPORATED
Murray, Kentucky

Noble J. Gregory

for

Congress

Primary Election
Saturday, August 5th

NOW is the time to show appreciation to a Good Congressman for his work for us. He has been our friend. He is sound, experienced, tried and true.

He has worked faithfully for us—NOW let's work and vote for him.

EVERY DEMOCRAT IN FULTON COUNTY KNOWS HIS RECORD. ASK THE MAN WHO HAS CALLED ON HIM FOR ASSISTANCE.

DO YOU

Want to Buy or Sell?

WE are listing REAL ESTATE for private or public sale, and if you are think of SELLING you can list with us without obligation if sale is not completed. Only a small commision charge is made.

FARM AND CITY PROPERTY WANTED

Numerous inquiries are coming in from those who desire to purchase property in and around Fulton. We invite anyone interested in BUYING or SELLING to list with us. We bring buyer and seller together, and satisfy both at low cost.

PUBLIC AUCTIONEER ALWAYS AVAILABLE IF DESIRED

Ken-Tenn Realty Co.

Chas. W. Burrow PHONE 470 J. P. Bushart

● SOCIETY

FULTONIANS TAKE OFF FOR AFRICA

Mrs. Harry Allison and son, Norman, left Fulton Sunday for Miami, Fla., where they took the Clipper for Liberia, Africa. They will join Mr. Allison there, who is factory manager of Firestone Rubber Plantation. He has been there for the past six years.

—V—

INTERMEDIATES PICNIC AT COUNTRY CLUB

A delightful picnic on the lawn of the Country Club was enjoyed by members of the Intermediates Sunday School Department and guests last Thurs. Evening at 7.00 o'clock. Mrs Ernest McCollum is the superintendent of the department.

A delicious picnic supper was spread on the lawn, and barbecued hot dogs, cold drinks and ice cream were also plentiful. Games were played and the boys and girls had a most enjoyable evening.

The group was delighted to hear a story by Miss Mary Royster entitled "Tomorrow." Afterwards the group joined hands and sang Blest Be the Tie, led by Rev. Walter Michke, who also dismissed with a prayer.

About forty were in attendance.

—V—

MRS HOLLOWAY HOSTESS TO CLUB

Mrs Wilburn Holloway entertained members of the Thursday night club and one visitor, Mrs Charles Murphy, Jr., of Memphis last Friday, July 28 at her home on Eddings-st.

Mrs Maxwell Meade was high scorer for the evening and Mr. Murphy received a guest prize.

A delciious party plate was served late in the evening. The club will meet this week with Mrs. Maxwell McDade on Third-st.

—V—

PARTY FOR LITTLE DETROIT VISITOR

Mrs. Romie E. Brundige entertained her neice, little Msis Joyce Ann Speight, who is visiting here from Detroit, with a theatre party Wednesday afternoon.

Those present included: Misses Dona Sue Johnsion, Dollie McClendon, Nancy Breeden, June and Joan McKinney, Betty Sue Williams, the honoree and the hostess.

Afterwards the party went to DeMyer's Drug Store for refreshments.

—V—

SOUTH FULTON P. T. A. MEETING

The meeting of the Parent Teachers association of South Fulton was held Thursday, July 27 at the home of Mrs I. M. Jones. The business session was in charge of the president, Mrs. Clyde Fields. It was voted to have a tag day at a later date, and the procedes will be used for buying playground equipment for the elementary grades. A committee was appointed to buy a service flag for the school.

Mrs Elsie Provow had charge of the program. She gave the remaining chapters of the study course from the PTA Manual.

Refreshments were served and the group adjourned to meet the last Thursday in August.

—V—

MRS. THOMAS LEAVES FOR LINCOLN

Mrs H. C. Thomas, nee Martha Sue Massie, who has been visiting her parents, Mr and Mrs L. C. Massie on Eddings-st, left Monday for Lincoln, Nebraska. She is going to join her husband, Lt. Thomas. They will go to Woodland, Washington to spend 15-days with his parents, Mr and Mrs W. H. Thomas. Her father accompanied her as far as St. Louis.

—V—

VISITORS HONORED AT HAMBURGER SUPPER

Miss Mary Jeanne Linton was hostess to a delightful hamburger supper Tuesday evening at the home of her parents, Mr and Mrs Claude Linton in Highlands. The affair was planned in honor of her guest, Miss Martha Sue Brown of Water Valley.

A delicious supper was served to the honoree, Miss Helen Shelton, Miss Marjory Bowlin and Miss Linton.

—V—

ADOLPHUS LATTA HOSTESS TO CLUB

Members of the Thursday night club and five visitors were entertained Thursday evening of last week at the home of Miss Adolphus Latta on Norman-st. Visitors present included: Mrs Roger Mulford, Mrs Paul Fite and Mrs Phelps of Detroit, Miss Tommie Nell Gates and Mrs Tucker Brown.

Mrs Ardell Sams won the club prize and Mrs Fite was winner of the bridge-bingo. Miss Gates won guest high score prize.

The players were served a delicious sandwich plate with cold drinks.

The club will meet in two weeks with Mrs. Reginald Williamson on the Hickman highway.

—V—

CALLED TO LITTLE ROCK

Mrs Lee R. Rucker was called to Little Rock, Ark., last week on account of the serious illness of her brother, J. C. Brittain. His many Fulton friends hope to hear of his early recovery. He is a nephew of Mrs. Laura Browder on West State Line.

—V—

ATTEND FARM BUREAU PICNIC

Those from Fulton attending the annual Farm Bureau picnic at the Agricultural Farm at Jackson last Wednesday, July 26 were: Dudley Morris, Sam Sneed, Joe Mac Reed, R. A. Fowlkes, Mr and Mrs Bill Smith, Mr and Mrs Lewis Burke, Mr and Mrs Elwyn Coffman and Mr and Mrs W. D. Owen. Robert W. Shirer, agricultural agent for the Illinois Central railroad, also went along with the Fulton delegation.

—V—

MRS. BALDRIDGE HOSTESS TO CLUB

Members of the Friday contract club were delightfully entertained Saturday, July 29 at the home of Mrs A. G. Baldridge on Fourth-st. Two visiting players were Mrs. Abe Jolley and Mrs. Charles Binford.

Mrs Elizabeth Snow was high score prize winner.

Late in the evening the hostess served a delectable salad course to the players.

—V—

JANE BOWEN UNDERGOES OPERATION

Jane Bowen, daughter of Mr and Mrs Lawrence Bowen on Cleveland av, underwent a major operation in the Vanderbilt hospital at Nashville last Friday. Her condition is reported grave.

—V—

MARY BLACKSTONE GOES TO DUNBAR

Miss Mary Eleanor Blackstone left Saturday for Dunbar Cave near Clarksville, Tenn., to spend two wekes, vacationing with a party of friends including Joan and Bill Whittemore of Mayfield.

—V—

Borrowed garments nveer keep one warm.—Lowell.

There is nothing original; all is reflected light.—Balzac.

NEW MALCO
Fulton
COOL & COMFORTABLE

FRIDAY - SATURDAY —
Double Feature

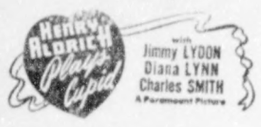

—also—

SUN. - MON. - TUES.

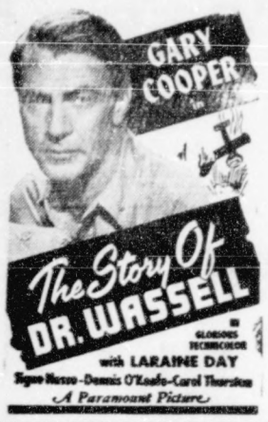

WEDNESDAY - THURSDAY
WALLACE BERRY
MARJORIE MAIN
—in—
"RATIONING"

ORPHEUM THEATRE

FRIDAY - SATURDAY
JOHNNY MACK BROWN
—in—
'Raiders of the Border'
—also—
"SECRET CODE," No. 11

SUNDAY -MONDAY
Gene Autry - Lucile Brown
—in—
'Tumbling Tumbleweed'

TUES. - WED. - THURS.
2 Big Hits
Ann Sheridan - Dennis Morgan
—in—
'Shine On Harvest Moon'
—also—
'MEMPHIS BELLE'
WAR DOCUMENTARY
In Color

CLASSIFIED ADS

BABY CHICKS. Top grade. Fast growth. Worth raising. N. H. Reds, Rock Red X or Barred Rocks. $12.50 per hundred, payment with order, transportation prepaid. WORTHWHILE HATCHERIES, 101 W. North Avenue, Baltimore-1, Md. 6te

FOR SALE — 1936 Plymouth Coach. Good pre-war tires. Or will trade for good pick-up truck. Russell Brown, Fulton, Route 3.

CORRESPONDENTS WANTED—To write news from their communities, such as Harris, Pierce, Chestnut Glade, Belerton, Water Valley, Pilot Oak, McConnell, and others. Stationery, stamps and paper furnished. Write box 239.

HELP WANTED—Can use several women in our plant. Parisian Laundry.

SALESMAN WANTED

MAN OR WOMAN WANTED—full or part time for Rawleigh Route in Fulton. No experience or capital necessary. Sales easy to make and profits large. Start immediately. Write Rawleigh's Dept. KYF-82-190. Freeprot, Ill. 3tp

PERMANENT WAVE, 59c! Do your own Permanent with Charm-Kurl Kit. Complete equipment, including 40 curlers and shampoo. Easy to do, absolutely harmless. Praised by thousands including Fay McKenzie, glamorous movie star. Money refunded if not satisfied. Evans Drug Company. 10t.

WANTED—Farm and city real estate for listing. Also prospective buyers of property. The Ken-Tenn Realty Co., Fulton. Chas. W. Burrow, J. P. Bushart. Phone 470.

FOR SALE—Good Kitchen Range uses wood or coal. Has hot water jacket. Box 239, Fulton, Ky.

FOR SALE—A real lawn mower. 18-inch blades. Full ball bearing with rubber tires. Cost $32.50 new. Used very little. Paul Bushart, Fulton, Ky.

WANTED—Elderly lady or couple for light housekeeping in refined home for two. Box 239, Fulton.

New Barber Shop
Now Open on Lake Street

We have opened a barber shop on Lake Street, next door to The Keg, and invite our friends and the public to visit us when in need of barber service.

Your Patronage Is Always Appreciated

JACK HOGG
ALBERT HICKS

Jack & Hicks Barber Shop

Buy War Bonds Regularly

When in need of materials in the BUILDING LINE, we will be pleased to serve you

ROOFING - LUMBER - PAINTS

Pierce-Cequin Lumber Co.

She meets such **INTERESTING PEOPLE!**

. . . and her breezy descriptions of personalities and fashions delight feminine readers of Kentuckiana

RHEA TALLEY . . featured Woman's Page writer of The Courier-Journal, is "lovely to look at . . delightful to know," as the song goes, and she's "heaven-sent" as far as women readers are concerned. Missing no detail dear to feminine hearts, Rhea interviews visiting celebrities, Kentucky notables, and dotes on the "little phases of life with cosmic implications" which she finds most often in the average woman.

A soft-spoken Virginian with a B.A. degree in French and English, Rhea adds her warm accent also to Spanish, which she speaks fluently. Spending several years as Woman's Editor and on the City Staff of the Richmond Times-Dispatch, Miss Talley's nose for news in women's fields was well trained before joining The Courier-Journal.

Hats are Rhea's first love . . "personality bursting forth . . unsuppressed" . . is the way she puts it. Her interest in clothes penetrates into the deeper strata of the significance of fashion trends. "Rhea Talley says" . . is rapidly becoming a favorite catch-line prefacing current comment in women's circles . . and a more capable spokesman couid scarcely be quoted.

Hardly a day passes that Rhea doesn't interview and write about Kentucky's great and near-great. Her Southern charm and beauty make her welcome wherever she goes. After hours, Rhea's talent is flanked solidly by handsome escorts . . in uniforms.

Rhea Talley's lively and lovable feature articles are morale builders for the women readers of

The Courier-Journal

READ IN 2 OUT OF 3 KENTUCKIANA HOMES