



**MURRAY STATE**  
UNIVERSITY

**Murray State's Digital Commons**

---

Marshall Courier

Newspapers

---

6-9-1949

## The Marshall Courier, June 9, 1949

The Marshall Courier

Follow this and additional works at: <https://digitalcommons.murraystate.edu/mc>

---

### Recommended Citation

The Marshall Courier, "The Marshall Courier, June 9, 1949" (1949). *Marshall Courier*. 22.  
<https://digitalcommons.murraystate.edu/mc/22>

This Newspaper is brought to you for free and open access by the Newspapers at Murray State's Digital Commons. It has been accepted for inclusion in Marshall Courier by an authorized administrator of Murray State's Digital Commons. For more information, please contact [msu.digitalcommons@murraystate.edu](mailto:msu.digitalcommons@murraystate.edu).



Mr. Jamie Tolson, of R. among the visitors in the Sunday.

Mrs. Johnny Brien, Mrs. Wayne Walters, and Mrs. J. B. were week enders in Benton.

Mrs. W. F. Powell, Mr. A. W. Pace, of Route 7, among those attending the services here Sunday.

Mrs. Kenneth Peak, of Route 3, Wednesday visitor in the city.

Poe, Merchant, of Paducah, a Tuesday visitor in the city.

Mr. L. Cooper has gone to the Creek, Mich., where he is spending six months with his family of her son, Elbert.

**MRS. JOE ELY IS HOSTESS TO WOMAN'S CLUB HERE THURSDAY, MAY 24**

Mrs. Joe Ely was hostess to the Benton Woman's club at her home Thursday afternoon. Mrs. R. C. Riley, and Mrs. E. A. Thompson were assisting her.

Mrs. Harry Jones presided over the business session. Mrs. Raymond Vick was reported a member. Mrs. Ray Smith, Mrs. Thomas Morgan were appointed delegates to attend the convention to be held in Paducah June 5-6. Delicious refreshments were served to the guests.

Mrs. Cox, Raymond Viola Field, C. A. Jones, George Long, E. L. Jones, R. R. McWaters, J. D. Jones, J. H. Branson, H. B. Jones, Yandall Wreather, A. A. Nunn, Herman Kanstner, Miss Margaret Heath and Mrs. L. L. Wain, of Louisville.

**Rev. T. G. Waller Fatally Injured In Car Accident**

**Dedication Of Boys Camp To Be Held June 16th**

**7 Injured In Car - Truck Crash On Murray Highway Sat, Night**

**Commonwealth Loan Company**

CUT HIGH MONTHLY BILLS

Can often cut payments 1-3 to when you group your bills at Commonwealth. And if you need cash for Spring money needs or unexpected expenses that can also be secured. Check the chart, then call in, write or phone us how much you need.

PHONE 5284, ROOM 200, 2nd FLOOR, PADUCAH, KY.

**DS 800-MILE TROUGH COUNTY**

enamel and glass fiber, and doing hundreds of other jobs that must be completed by the end of 1949.

Ultimately, this hidden, underground highway—the only kind of facility that can transport natural gas—will be able to move 400,000,000 cubic feet of gas a day.

**New neighbor settles here**

As a new neighbor, we expect curiosity about who we are and what we are doing.

One of the best ways to get acquainted is through the pages of your newspaper. As work progresses on the pipeline, Texas Gas will report in this manner on its operations as they relate to your community.



on the new Texas Gas pipeline being built near machine (above) protects the pipe from corrosion.

25-inch red with and have along the

distance first from instak- so that is known. Using Gas men the land will pass. are busy with six that will the line, insulating

**TRANSMISSION CORPORATION**

Information from our company newspaper, PIPE-PROGRESS, is printed to give you news about our new through your area and to inform you of activities of our gas transmission system. You may receive copies of PIPELINE PROGRESS by writing to:

**TRANSMISSION CORPORATION**

MEMPHIS, TENN.

**State's Biggest Attraction... TVA'S Electric Kentucky Dam**

**Volume XIII**

**Rev. T. G. Waller Fatally Injured In Car Accident**

**Dedication Of Boys Camp To Be Held June 16th**

**7 Injured In Car - Truck Crash On Murray Highway Sat, Night**

**Rev. T. G. Waller Fatally Injured In Car Accident**

**Dedication Of Boys Camp To Be Held June 16th**

**7 Injured In Car - Truck Crash On Murray Highway Sat, Night**

**Rev. T. G. Waller Fatally Injured In Car Accident**

**Dedication Of Boys Camp To Be Held June 16th**

**7 Injured In Car - Truck Crash On Murray Highway Sat, Night**

**Rev. T. G. Waller Fatally Injured In Car Accident**

**Dedication Of Boys Camp To Be Held June 16th**

**7 Injured In Car - Truck Crash On Murray Highway Sat, Night**

**Rev. T. G. Waller Fatally Injured In Car Accident**

**Dedication Of Boys Camp To Be Held June 16th**

**7 Injured In Car - Truck Crash On Murray Highway Sat, Night**

**Rev. T. G. Waller Fatally Injured In Car Accident**

**Dedication Of Boys Camp To Be Held June 16th**

**7 Injured In Car - Truck Crash On Murray Highway Sat, Night**

**Rev. T. G. Waller Fatally Injured In Car Accident**

**Dedication Of Boys Camp To Be Held June 16th**

**7 Injured In Car - Truck Crash On Murray Highway Sat, Night**

# The Marshall Courier

A FRIENDLY NEWSPAPER—GOING INTO MORE MARSHALL COUNTY HOMES THAN ANY OTHER NEWSPAPER

Largest Circulation, Paid-in-Advance (Circulation in Marshall County)

Benton, Kentucky, Thursday, June 9, 1949

First in Circulation, First in Advertising, First in the Home, First in Reader Interest

Number 3

## Rev. T. G. Waller Fatally Injured In Car Accident

**Dedication Of Boys Camp To Be Held June 16th**

**7 Injured In Car - Truck Crash On Murray Highway Sat, Night**

**Accident Occurs Near Dexter Monday A. M.**

BURIAL SERVICES WILL BE HELD AT VALLEY STATION NEAR LOUISVILLE FRIDAY AFTERNOON

Rev. T. G. Waller, Pastor of the First Missionary Baptist Church of Benton, was fatally injured Monday morning in an automobile-truck crash near Dexter.

The 36-year-old minister was enroute to Murray to start a series of revival services in Calloway County, when his car and a truck loaded with railroad ties sideswiped.

The terrific impact sheared away the driver's side of the pastor's car, ripping the steel like a huge cleaver.

Rev. Mr. Waller, with head crushed and other injuries, was rushed to the Murray hospital. He died there at 11:15 a. m. Tuesday.

Driver of the truck, Mason Canady, 28, of New Concord, was not injured in the tragic collision.

**Accident Occurs Near Dexter Monday A. M.**

BURIAL SERVICES WILL BE HELD AT VALLEY STATION NEAR LOUISVILLE FRIDAY AFTERNOON

Rev. T. G. Waller, Pastor of the First Missionary Baptist Church of Benton, was fatally injured Monday morning in an automobile-truck crash near Dexter.

**Accident Occurs Near Dexter Monday A. M.**

BURIAL SERVICES WILL BE HELD AT VALLEY STATION NEAR LOUISVILLE FRIDAY AFTERNOON

Rev. T. G. Waller, Pastor of the First Missionary Baptist Church of Benton, was fatally injured Monday morning in an automobile-truck crash near Dexter.

**Accident Occurs Near Dexter Monday A. M.**

BURIAL SERVICES WILL BE HELD AT VALLEY STATION NEAR LOUISVILLE FRIDAY AFTERNOON

Rev. T. G. Waller, Pastor of the First Missionary Baptist Church of Benton, was fatally injured Monday morning in an automobile-truck crash near Dexter.

**Accident Occurs Near Dexter Monday A. M.**

BURIAL SERVICES WILL BE HELD AT VALLEY STATION NEAR LOUISVILLE FRIDAY AFTERNOON

Rev. T. G. Waller, Pastor of the First Missionary Baptist Church of Benton, was fatally injured Monday morning in an automobile-truck crash near Dexter.

**Accident Occurs Near Dexter Monday A. M.**

BURIAL SERVICES WILL BE HELD AT VALLEY STATION NEAR LOUISVILLE FRIDAY AFTERNOON

Rev. T. G. Waller, Pastor of the First Missionary Baptist Church of Benton, was fatally injured Monday morning in an automobile-truck crash near Dexter.

**Accident Occurs Near Dexter Monday A. M.**

BURIAL SERVICES WILL BE HELD AT VALLEY STATION NEAR LOUISVILLE FRIDAY AFTERNOON

Rev. T. G. Waller, Pastor of the First Missionary Baptist Church of Benton, was fatally injured Monday morning in an automobile-truck crash near Dexter.

**Accident Occurs Near Dexter Monday A. M.**

BURIAL SERVICES WILL BE HELD AT VALLEY STATION NEAR LOUISVILLE FRIDAY AFTERNOON

Rev. T. G. Waller, Pastor of the First Missionary Baptist Church of Benton, was fatally injured Monday morning in an automobile-truck crash near Dexter.

**Accident Occurs Near Dexter Monday A. M.**

BURIAL SERVICES WILL BE HELD AT VALLEY STATION NEAR LOUISVILLE FRIDAY AFTERNOON

Rev. T. G. Waller, Pastor of the First Missionary Baptist Church of Benton, was fatally injured Monday morning in an automobile-truck crash near Dexter.

**Accident Occurs Near Dexter Monday A. M.**

BURIAL SERVICES WILL BE HELD AT VALLEY STATION NEAR LOUISVILLE FRIDAY AFTERNOON

Rev. T. G. Waller, Pastor of the First Missionary Baptist Church of Benton, was fatally injured Monday morning in an automobile-truck crash near Dexter.

**Accident Occurs Near Dexter Monday A. M.**

BURIAL SERVICES WILL BE HELD AT VALLEY STATION NEAR LOUISVILLE FRIDAY AFTERNOON

Rev. T. G. Waller, Pastor of the First Missionary Baptist Church of Benton, was fatally injured Monday morning in an automobile-truck crash near Dexter.

**Accident Occurs Near Dexter Monday A. M.**

BURIAL SERVICES WILL BE HELD AT VALLEY STATION NEAR LOUISVILLE FRIDAY AFTERNOON

Rev. T. G. Waller, Pastor of the First Missionary Baptist Church of Benton, was fatally injured Monday morning in an automobile-truck crash near Dexter.

**Accident Occurs Near Dexter Monday A. M.**

BURIAL SERVICES WILL BE HELD AT VALLEY STATION NEAR LOUISVILLE FRIDAY AFTERNOON

Rev. T. G. Waller, Pastor of the First Missionary Baptist Church of Benton, was fatally injured Monday morning in an automobile-truck crash near Dexter.

**Accident Occurs Near Dexter Monday A. M.**

BURIAL SERVICES WILL BE HELD AT VALLEY STATION NEAR LOUISVILLE FRIDAY AFTERNOON

Rev. T. G. Waller, Pastor of the First Missionary Baptist Church of Benton, was fatally injured Monday morning in an automobile-truck crash near Dexter.

**Accident Occurs Near Dexter Monday A. M.**

BURIAL SERVICES WILL BE HELD AT VALLEY STATION NEAR LOUISVILLE FRIDAY AFTERNOON

Rev. T. G. Waller, Pastor of the First Missionary Baptist Church of Benton, was fatally injured Monday morning in an automobile-truck crash near Dexter.

**Accident Occurs Near Dexter Monday A. M.**

BURIAL SERVICES WILL BE HELD AT VALLEY STATION NEAR LOUISVILLE FRIDAY AFTERNOON

Rev. T. G. Waller, Pastor of the First Missionary Baptist Church of Benton, was fatally injured Monday morning in an automobile-truck crash near Dexter.

**Accident Occurs Near Dexter Monday A. M.**

BURIAL SERVICES WILL BE HELD AT VALLEY STATION NEAR LOUISVILLE FRIDAY AFTERNOON

Rev. T. G. Waller, Pastor of the First Missionary Baptist Church of Benton, was fatally injured Monday morning in an automobile-truck crash near Dexter.

**Accident Occurs Near Dexter Monday A. M.**

BURIAL SERVICES WILL BE HELD AT VALLEY STATION NEAR LOUISVILLE FRIDAY AFTERNOON

Rev. T. G. Waller, Pastor of the First Missionary Baptist Church of Benton, was fatally injured Monday morning in an automobile-truck crash near Dexter.

**Accident Occurs Near Dexter Monday A. M.**

BURIAL SERVICES WILL BE HELD AT VALLEY STATION NEAR LOUISVILLE FRIDAY AFTERNOON

Rev. T. G. Waller, Pastor of the First Missionary Baptist Church of Benton, was fatally injured Monday morning in an automobile-truck crash near Dexter.

**Accident Occurs Near Dexter Monday A. M.**

BURIAL SERVICES WILL BE HELD AT VALLEY STATION NEAR LOUISVILLE FRIDAY AFTERNOON

Rev. T. G. Waller, Pastor of the First Missionary Baptist Church of Benton, was fatally injured Monday morning in an automobile-truck crash near Dexter.

**Accident Occurs Near Dexter Monday A. M.**

BURIAL SERVICES WILL BE HELD AT VALLEY STATION NEAR LOUISVILLE FRIDAY AFTERNOON

Rev. T. G. Waller, Pastor of the First Missionary Baptist Church of Benton, was fatally injured Monday morning in an automobile-truck crash near Dexter.

**Accident Occurs Near Dexter Monday A. M.**

BURIAL SERVICES WILL BE HELD AT VALLEY STATION NEAR LOUISVILLE FRIDAY AFTERNOON

Rev. T. G. Waller, Pastor of the First Missionary Baptist Church of Benton, was fatally injured Monday morning in an automobile-truck crash near Dexter.

**Accident Occurs Near Dexter Monday A. M.**

BURIAL SERVICES WILL BE HELD AT VALLEY STATION NEAR LOUISVILLE FRIDAY AFTERNOON

Rev. T. G. Waller, Pastor of the First Missionary Baptist Church of Benton, was fatally injured Monday morning in an automobile-truck crash near Dexter.

**Accident Occurs Near Dexter Monday A. M.**

BURIAL SERVICES WILL BE HELD AT VALLEY STATION NEAR LOUISVILLE FRIDAY AFTERNOON

Rev. T. G. Waller, Pastor of the First Missionary Baptist Church of Benton, was fatally injured Monday morning in an automobile-truck crash near Dexter.

**2 SECTIONS**

**BENTON, The Best Town In Kentucky**

**By a Dam Site!**

**Co.**

**ED IN**

**TECH**

ber Company robbers' ann- November 18 time was rati- the letters to

**Co.**

**ED IN**

**TECH**

ber Company robbers' ann- November 18 time was rati- the letters to

**Co.**

**ED IN**

**TECH**

ber Company robbers' ann- November 18 time was rati- the letters to

**Co.**

**ED IN**

**TECH**

ber Company robbers' ann- November 18 time was rati- the letters to

**Co.**

**ED IN**

**TECH**

ber Company robbers' ann- November 18 time was rati- the letters to

**Co.**

**ED IN**

**TECH**

ber Company robbers' ann- November 18 time was rati- the letters to

**Co.**

**ED IN**

**TECH**

ber Company robbers' ann- November 18 time was rati- the letters to

**Co.**

**ED IN**

**TECH**

ber Company robbers' ann- November 18 time was rati- the letters to

**Co.**

**ED IN**

**TECH**

ber Company robbers' ann- November 18 time was rati- the letters to

**Co.**

**ED IN**

**TECH**

ber Company robbers' ann- November 18 time was rati- the letters to

**Co.**

**ED IN**

**TECH**

ber Company robbers' ann- November 18 time was rati- the letters to

**Co.**

**ED IN**

**TECH**

ber Company robbers' ann- November 18 time was rati- the letters to

**Co.**

**ED IN**

**TECH**

ber Company robbers' ann- November 18 time was rati- the letters to

**Co.**

**ED IN**

**TECH**

ber Company robbers' ann- November 18 time was rati- the letters to



**See C**  
**Special F**  
**5-Pc. Chrom**  
**69.50 value for**  
**1.00 Down — 1.00**



Children were Sunday guests of Mr. and Mrs. Wallace Green at Clark's river.

Claudine Copeland and her mother, Mrs. Vergie Copeland, of Detroit, are attending the bed side of L. L. Copeland.

Mrs. Clifton Smith, of Calvert City, is spending a few days with her father, Hollie Cope land.

Subscribe To The Courier

# PERSONAL

Mr. and Mrs. Charles and family, of Paducah, Ky., were guests of the Lawrences of the Luther H. H. of Paducah, Ky., at the Friday visit of the Elsie Arant, of Paducah, among the visitors in the week end.

**MORGAN, TREVATHAN & GUN**  
Insurance Agency  
FIRE—AUTOMOBILE—LIFE  
Truck Insurance a Specialty  
Office Over Riley & Treas  
Phone 2151  
ALL KINDS OF INSURANCE

**DEAD ANIMALS REMOVED**  
We pick up Large and small animals of that are diseased daily.

**FARMERS TANKAGE CO.**  
Paducah Phone 3654  
All Charges Paid

Guaranteed  
Jewelry — Gifts  
Watch Repairing  
**HAWKINS**  
Jewelry Store

June 19th

For  
**FATHER'S DAY**

Cool summer pants or slacks 5.95 and 6.95  
Summer Suits in his favorite pattern 22.95 up  
Arrow and Superba Ties 1.00-1.50  
Coopers and Esquire Sox 40c 50c and 75c  
Hickok Belts and Suspenders 1.00 and 1.50  
White gift boxes and wrapping with each purchase.

**MORGAN'S**  
Benton, Kentucky

**BIBLE**  
Matthew 27:1-51; Mark 15:1-47; Luke 23:26-47; John 19:1-42  
READING: Mark 15:1-47

## Why Jesus Died

Lesson for June 12, 1949

THE FACTS: Jesus' death was simple. They were told in the Gospels without dramatics and without tears. Yet the drama is there, stark and terrible; and only the hand of heart can read it without tears.

There is a deeper question than that. Why did it happen? The first Christians were forced to look about the crucifixion. They knew it was no legend. It was real. But they were puzzled, as we are, with the question, Why? Here was a man whose teaching was truth, whose touch was healing, whose life was love. You would have thought the world would welcome him. But he was rejected. He was given the highest honors in his power. But instead, all it had for him were thorns and a cross. Why? God, who sees all things, knew even his Son would come to better end than a death of shame. Why did God allow Jesus to be born, much less send him into the world, where the world was waiting?

Other End  
KRE WAS, of course, "historical reasons" why Jesus was killed. If we used the words "murder" or "lynched" it would be true. Jesus' death, in one point of view, was both a tragedy and a crime, and the Gospels show this. Jesus died because Pilate was a spineless man. Jesus died because the priests in Jerusalem saw that if this man was not put to death, they would lose their power and they would commit murder rather than be defeated. Jesus died because the Pharisees had hard hearts and would not listen to the truth if they did not want it.

He died because Judas was a traitor; because his friends were afraid and even the best of them did not show their faces only after he was dead. He died because the man people had their minds set on this sort of Messiah, and when it turned out to be quite another, they would have none of him. He died because the sort of person Jesus was, in that kind of world, at that particular time and place, was not what the world needed. He died, as Jesus himself said, "the Son of Man had to die." (Matthew 16:21) No other end was possible. There was no help for it, except to turn coward and flee, and if he had been capable of that, he would not have been the Son of Man at all.

Plan of God  
KRE was Jesus simply a victim of circumstances? Was he no more than a fly caught in fate's web? Far from it. The Christian church has always believed, and before these stories of the affliction were ever written, that death of Christ was in the plan of God. In fact, it is at the heart of the plan for mankind.

It is by the death of Christ that God reconciles man and brings men back to himself. The Christian church believes that God sent Christ to die for that is, for you and for me. We believe that this was not Jesus' own idea, some-thing God had not thought of till Jesus suggested it.

We believe that this was the plan of God "from before the foundation of the world." The God who is over all, works through all things, even very evil things, to bring his love known.

At The World...  
"Be Saved"  
KRE had long thought of God as living in far-off heaven, seated on a throne, high and lifted up. A God who might be touched with any human mess, a holy and infinite Lord of the universe, such a God men were a race of men who are as of sin, slaves to evil. How could God help such men? Not by laying on his throne and hurling more curses. Only by doing what men would never have done. God would dare to do—into this world, himself as a man, translating himself into the human form, putting his shoulder to the human load, even bearing it in his own body on Father 3:40.

Mr. Marshall Wyatt was a visitor in Paducah Tuesday, and his family, of Ed were visitors in Benton. Mr. Burd is employed at the Ralston.

# New Room Groupings

... STYLED WITH THE BRIDE IN MIND...  
and Priced for Limited Budgets

Here are a few of many groups we've selected from our furniture floor — all dependable furniture of the finest quality and moderately priced for you — the new bride couple! You will have to see them all on display to fully appreciate the fine craftsmanship and rich coverings... at a very reasonable price.

Buffet Priced at \$89.50  
Pedestal Style Drop-Leaf Table \$29.50  
Phyfe Back Chair Each at \$15.00

CONVENIENT TERMS ARRANGED

Designed for the Newlyweds!

There's deep beauty in this fine mahogany group! This set includes a drop leaf table, 4 chairs, buffet and a set of dishes.

179



## 18th CENTURY BEDROOM GROUP

Gracefully and captivatingly styled, its beauty sets your room aglow with charm you've always dreamed of having in your home! Full-size bed, chest, choice of vanity or dresser. Fine mahogany.

Three LARGE Pieces Priced At \$216.50

Boudoir Chair Priced at \$35.00  
Simmons Innerspring Mattress \$34.95  
Simmons Boxspring at \$39.50

SHOP HERE IN COMFORT  
OUR STORE IS AIR-CONDITIONED



## THIS FINE "KROEHLER" GROUP CHAIR AND SOFA

Gracefully Designed for the Modern-Minded Bride...

Here's real luxurious living comfort that will make the bride's eyes sparkle! A beautifully upholstered 2-cushion sofa and matching chair, priced moderately.

TWO PIECES IN CHOICE COVERS AT \$224.50

EASY BUDGET TERMS ARRANGED

OTHER FINE KROEHLER SUITES PRICED AT \$149.50

See Our  
Special Feature  
5-Pc. Chrome Dinette  
69.50 value for only 49.95  
1.00 Down — 1.00 Per Week

FREE  
DELIVERY  
WITHIN  
100 MILES

**PHODES-BURFORD CO.**  
Satisfied Customers Built Our Stores  
PADUCAH MAYFIELD

Co.

Company  
where some-  
times 18  
was rife  
looters to

an office of  
aged consid-  
and be rob-  
to open it  
not chided to  
ring to in-  
on the at-  
only \$21 was  
time but the  
to the cash.  
age through  
and officers  
apparently  
off window.  
been found  
foot print  
ly visible be-  
thieves  
an some type  
that left the  
prints.

MINISTER

of the Hardin  
as been ac-  
George E.  
ending the  
77, morning and  
the second  
days of each

TO PRESENT

CHOO  
a Puma PTA  
school build-  
number 25 at 2

program by  
committee has  
Mrs. Orvis  
chairman  
Gore, presi-  
dent unit, will  
wear  
urged to be  
lora are wel-

to  
n

current here  
not official, that  
be proved fur-  
session of the

IR MONY  
TAKE DIP  
ST WEEK

collections for  
Tuesday show-  
drop over the  
order to City  
s, who report-  
27.

The  
sident

attice is com-  
Layton, chair-  
Dr. C. L.  
ay, J. Frank  
Loret, Jr.  
sem. Shelby  
city agent  
hina  
members also  
ing mem-

Mr. Barr  
Hill, H.  
HARDIN  
KERS, Ho-  
Rollie Hi-

Malone  
St. Cal-  
St. Scale  
Ervin Pa-  
Mrs. Au-  
wey, Tom  
E. Ken-  
yne Wy-  
Nelson.



**Paducah Dry Goods Company**

**For Sun and Fun ---**

**Bright...White Playshoes**



White...Bright...Right for summer. Remember plays the thing. We've more from which to choose. Leathers, linens, suedes, cords, and straws. Colors...reds, blues, greens, and multicolors. Hurry in, buy several—to be sure.

**\$1.99** **\$2.99** **\$3.99**

## Local News of Our Neighbors

Eukley McNeely, of Route 3, was in town Saturday on business.

Levi Beasley, of near Kirksey, was among the Saturday visitors in town.

Louie Bradley, of Route 4, was in town Saturday on business.

W. J. Brien, of Route 7, was a Benton visitor Saturday.

Mr. and Mrs. Rol Foust and Alben Foust, of Route 6, were in town Saturday.

Hayes Dyke, of Route 7, was in town Saturday on business.

Roddie Cox, of Route 7, was a Saturday visitor in town.

Mr. and Mrs. Noland Wyatt, of Route 2, were Saturday visitors in Benton.

Mr. and Mrs. Pete Thompson, of Route 2, were in town Saturday.

Marvin Coursey, of Route 2, was in town Saturday afternoon.

Allie Bradley, of Route 6, was in town Saturday.

Mr. and Mrs. Edward Collier, of Route 5, were Benton visitors Saturday.

Mrs. Elvira Green, of Paducah, visited Mrs. O. A. Rudd on Route 3, during the week end.

Miss Minnie McNatt, of Route 5, was a Saturday shopping visitor in town.

Richard Canup, of Route 3, was a Saturday visitor in town.

Boone Hill, of Sharpe, was in town Saturday attending a meeting of the Board of Education.

Roscoe Tyree, of Route 3, was a Benton visitor Saturday.

Willie Gilson, of Route 5, was in town Saturday.

Mr. and Mrs. W. H. Harper, of Route 6, were among the Saturday crowd in town.

Willard Cope, of Route 3, was in town Saturday on business.

George Estes, of Route 6, was in town Saturday.

Horace Cathey, of the county, was a Benton visitor Saturday.

Mrs. Victor Darnell and daughter, of Route 4, were in town Saturday.

Mr. and Mrs. Rex Anderson, of Hardin Route 1, were among the crowd of visitors in town Saturday.

Mr. and Mrs. Galen Smith, of Hardin, were in Benton Saturday shopping.

Esquire G. T. Flier, of Route 7, was a Benton visitor Saturday.

Mr. and Mrs. J. W. Brown, of Route 2, were among the crowd in town Saturday.

R. L. Dotson Jr., was a Benton visitor Saturday.

Mr. and Mrs. J. H. Phelps and Willie Phelps, of Route 2, were in town Saturday.

Mr. and Mrs. Holland Henton, of Route 4, were Saturday visitors in Benton.

Mr. and Mrs. Luther Hill, of Route 4, were in town Saturday.

Mr. and Mrs. S. P. Johnston, of Route 1, were in town Saturday.

**CARD OF THANKS**

I wish to thank all of the candidates who purchased batteries for my electric wheelchair.

Jackson Jones

**DR. C. G. MORROW**  
**CHIROPRACTOR**  
Office: 2753  
Res.: 2296  
OVER RILEY'S DEPT. STORE  
BENTON, KENTUCKY

**When In Paducah Buy From**

**BEYERS HARDWARE**  
131 South 3rd Paducah  
**HARDWARE—PAINTS — RECORDS — WALLPAPER —**  
Your Patronage Appreciated

**SEWING MACHINES**

**AUTHORIZED DEALER for New-Ham**  
**metall Sewing Machines.**  
Machines Electrified, Motors, Pinking Shears, Parts and Supplies. All Makes Repaired.

**ALLEN'S Sewing Machine**  
127 So. 4th St. Phone 570

**LINN**

Offers complete funeral service at a price range. Inquire and be carried. Ambulance, equipped with x-ray, available day and night.

**LINN FUNERAL HOME**  
507 N. Main

## Local News of Our Neighbors

**Hardin Route 1**

Miss Elaine Warren, of Hardin, Route 1, is visiting in De... while working on a...

Miss Louise Copeland, daughter of Mr. and Mrs. Rudy Copeland, Elva Route 1, became the bride of Charles R. Crouche, of Hickory, Ky., Route 1, Saturday May 28. The Rev. Frank Chand...

visitors of Mr. and Mrs. Elton Nanney.

Mr. and Mrs. Minus Lee's physical condition remains about as usual.

Hillbilly

**WHEN IN PADUCAH VISIT—**

**Hank Bros.**

212 Broadway Paducah, Ky.  
Hardware, Paints, Wallpaper, Cookware  
"MOST EVERYTHING for the HOME"

**BONDS All Kinds of CASUALTY INSURANCE**

Fire—Automobile—Life  
"It's Right If We Write It!"  
**PEEL and HOLLAND**  
BENTON, KENTUCKY  
PHONE 4531

**NEWBERRYS**

**Ladies Sun and Boler DRES**

Where else but at Newberry's excitingly styled, 80 square down prices? Sun backs, pleated and flared skirts, and stripes.

**\$24**

**Newberry, Co. 5:10**

Mayfield, Ky.

## HARD-OF-HEARING A REVOLUTIONARY NEW ACCESSORY

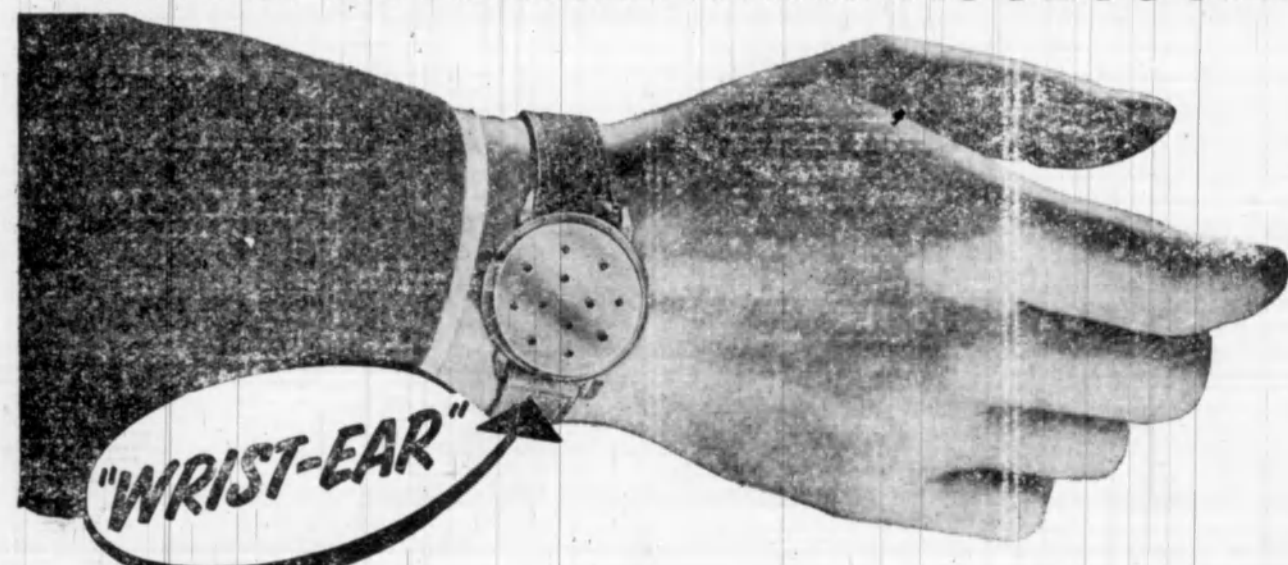

## MAKES IT POSSIBLE TO WEAR AN ACOUSTICON LIKE A WRIST WATCH

Wear it on your wrist like a watch! For the first time...

- You can have directional hearing...
- Maximum clarity and ease in your phone conversations...
- Great reduction in frictional clothing noise...
- You can carry on confidential conversations...

This new Acousticon "Wrist-Ear" gives you increased volume—because the sound pick-up is exposed instead of being muffled by clothing. Thus, for instance, hearing in church and in theatres is improved. Wearing it on your wrist will give you flexibility in hearing that has never before been possible.

Come in—at the earliest moment you can—for a free try-out of this new "Wrist-Ear".

COME IN TODAY OR SEND FOR COMPLETE INFORMATION.

**Acousticon--Tate Co.**

601 1/2 Broadway  
Paducah, Ky.

☐ Please send me complete information about the revolutionary new "Wrist-Ear".  
☐ Without obligation, I would like a home try-out of "Wrist-Ear", the new and different aid to hearing. The best time to see me is:

Name (hour) (day)  
Address  
City State

## A Plan For The Future Or A Plan for the Present

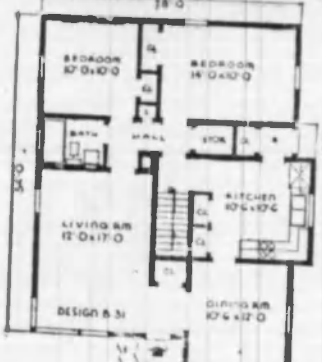

**THE BEVERLY** has a plan for a separate dining room and a sufficient space in the kitchen for a set. Entrance to the room through a small vestibule. Convenient coat closet near door.

All rooms in The Beverly, with the exception of the dining room, open into a central hall. This allows free circulation between the rooms. Generous storage space is provided for in The Beverly. There are wardrobes in each of the bedrooms, a linen closet and a general storage closet opening on the hall. Also coat closets for the front and side entrances and broom and pot and pan closet in kitchen.

The exterior of The Beverly, on frame construction. The walls and ceiling of The Beverly are completely insulated. The Beverly is covered with asphalt shingles.

The main body of The Beverly is 34 feet, with a full...

**We hope we can be of service to you on plans for a Home. We Invite you to discuss your plans with**

**QUALITY BUILDING MATERIALS**

**BUILD THROUGH F. H. A.**

**Treas Lumber Co.**  
from Foundation to Roof — We Have It  
Phone 2301



Friday June 9, 1949

## Our Neighbors

Willard Cope, of Route 3, was in town Saturday on business.

George Estes, of Route 4, was in town Saturday.

Roscoe Cathey, of the county, was a Benton visitor Saturday.

Mrs. Victor Darnell and daughter, of Route 4, were in town Saturday.

Mr. and Mrs. Rex Anderson, of Hardin Route 1, were among the crowd of visitors in town Saturday.

Mr. and Mrs. Galen Smith, of Hardin, were in Benton Saturday shopping.

Esquire G. T. Flier, of Route 7, was a Benton visitor Saturday.

Mr. and Mrs. J. W. Brown, of Route 2, were among the crowd in town Saturday.

R. L. Doherty Jr., was a Benton visitor Saturday.

Mr. and Mrs. J. H. Phelps and Willie Phelps, of Route 2, were in town Saturday.

Mr. and Mrs. Holland Henton, of Route 4, were Saturday visitors in Benton.

Mr. and Mrs. Luther Hill, of Route 4, were in town Saturday.

Mr. and Mrs. S. P. Johnston, of Route 1, were in town Saturday.

### CARD OF THANKS

I wish to thank all of the candidates who purchased batteries for my electric wheelchair.

Jackson Jones

DR. C. G. MORRIS  
CHIROPRACTOR  
OVER RILEY'S DEPT. STORE  
BENTON, KENTUCKY  
Phone: 3783  
Office: 3783  
Res.: 2295

When In Paducah  
Buy From  
BEYERS HARDWARE  
131 South 3rd Street  
HARDWARE—PAINTS—WALLPAPER  
Your Patronage Appreciated

SEWING MACHINES  
AUTHORIZED DEALER for  
Domestic Sewing Machines  
Machines Electrically Motorized  
Pinking Shears, Parts and Supplies  
All Makes Repaired

ALLEN'S Sewing Machine  
127 So. 4th St. Phone 574

LINN  
Offers complete funeral service  
price range. Inquiries and  
Ambulance, equipped and  
available day and night.

LINN FUNERAL HOME  
807 N. Main

## Local News of Our Neighbors

Hardin Route 1  
Elaine Warren, of Hardin Route 1, is visiting in De-

Paul Beale got his thumb

Paul Beale got his thumb

Paul Beale got his thumb

Paul Beale got his thumb

Paul Beale got his thumb

Paul Beale got his thumb

Paul Beale got his thumb

Paul Beale got his thumb

Paul Beale got his thumb

Paul Beale got his thumb

Paul Beale got his thumb

Paul Beale got his thumb

Paul Beale got his thumb

Paul Beale got his thumb

Paul Beale got his thumb

Paul Beale got his thumb

Paul Beale got his thumb

Paul Beale got his thumb

Paul Beale got his thumb

Paul Beale got his thumb

Paul Beale got his thumb

Paul Beale got his thumb

Paul Beale got his thumb

Paul Beale got his thumb

Paul Beale got his thumb

Paul Beale got his thumb

Paul Beale got his thumb

Paul Beale got his thumb

Paul Beale got his thumb

Paul Beale got his thumb

Paul Beale got his thumb

Paul Beale got his thumb

Paul Beale got his thumb

Paul Beale got his thumb

Paul Beale got his thumb

Paul Beale got his thumb

Paul Beale got his thumb

Paul Beale got his thumb

Paul Beale got his thumb

Paul Beale got his thumb

Paul Beale got his thumb

Paul Beale got his thumb

Paul Beale got his thumb

Paul Beale got his thumb

Paul Beale got his thumb

## Local News of Our Neighbors

Hardin Route 1  
Elaine Warren, of Hardin Route 1, is visiting in De-

Paul Beale got his thumb

Paul Beale got his thumb

Paul Beale got his thumb

Paul Beale got his thumb

Paul Beale got his thumb

Paul Beale got his thumb

Paul Beale got his thumb

Paul Beale got his thumb

Paul Beale got his thumb

Paul Beale got his thumb

Paul Beale got his thumb

Paul Beale got his thumb

Paul Beale got his thumb

Paul Beale got his thumb

Paul Beale got his thumb

Paul Beale got his thumb

Paul Beale got his thumb

Paul Beale got his thumb

Paul Beale got his thumb

Paul Beale got his thumb

Paul Beale got his thumb

Paul Beale got his thumb

Paul Beale got his thumb

Paul Beale got his thumb

Paul Beale got his thumb

Paul Beale got his thumb

Paul Beale got his thumb

Paul Beale got his thumb

Paul Beale got his thumb

Paul Beale got his thumb

Paul Beale got his thumb

Paul Beale got his thumb

Paul Beale got his thumb

Paul Beale got his thumb

Paul Beale got his thumb

Paul Beale got his thumb

Paul Beale got his thumb

Paul Beale got his thumb

Paul Beale got his thumb

Paul Beale got his thumb

Paul Beale got his thumb

Paul Beale got his thumb

Paul Beale got his thumb

Paul Beale got his thumb

Paul Beale got his thumb

## Local News of Our Neighbors

Hardin Route 1  
Elaine Warren, of Hardin Route 1, is visiting in De-

Paul Beale got his thumb

Paul Beale got his thumb

Paul Beale got his thumb

Paul Beale got his thumb

Paul Beale got his thumb

Paul Beale got his thumb

Paul Beale got his thumb

Paul Beale got his thumb

Paul Beale got his thumb

Paul Beale got his thumb

Paul Beale got his thumb

Paul Beale got his thumb

Paul Beale got his thumb

Paul Beale got his thumb

Paul Beale got his thumb

Paul Beale got his thumb

Paul Beale got his thumb

Paul Beale got his thumb

Paul Beale got his thumb

Paul Beale got his thumb

Paul Beale got his thumb

Paul Beale got his thumb

Paul Beale got his thumb

Paul Beale got his thumb

Paul Beale got his thumb

Paul Beale got his thumb

Paul Beale got his thumb

Paul Beale got his thumb

Paul Beale got his thumb

Paul Beale got his thumb

Paul Beale got his thumb

Paul Beale got his thumb

Paul Beale got his thumb

Paul Beale got his thumb

Paul Beale got his thumb

Paul Beale got his thumb

Paul Beale got his thumb

Paul Beale got his thumb

Paul Beale got his thumb

Paul Beale got his thumb

Paul Beale got his thumb

Paul Beale got his thumb

Paul Beale got his thumb

Paul Beale got his thumb

Paul Beale got his thumb

## Local News of Our Neighbors

Hardin Route 1  
Elaine Warren, of Hardin Route 1, is visiting in De-

Paul Beale got his thumb

Paul Beale got his thumb

Paul Beale got his thumb

Paul Beale got his thumb

Paul Beale got his thumb

Paul Beale got his thumb

Paul Beale got his thumb

Paul Beale got his thumb

Paul Beale got his thumb

Paul Beale got his thumb

Paul Beale got his thumb

Paul Beale got his thumb

Paul Beale got his thumb

Paul Beale got his thumb

Paul Beale got his thumb

Paul Beale got his thumb

Paul Beale got his thumb

Paul Beale got his thumb

Paul Beale got his thumb

Paul Beale got his thumb

Paul Beale got his thumb

Paul Beale got his thumb

Paul Beale got his thumb

Paul Beale got his thumb

Paul Beale got his thumb

Paul Beale got his thumb

Paul Beale got his thumb

Paul Beale got his thumb

Paul Beale got his thumb

Paul Beale got his thumb

Paul Beale got his thumb

Paul Beale got his thumb

Paul Beale got his thumb

Paul Beale got his thumb

Paul Beale got his thumb

Paul Beale got his thumb

Paul Beale got his thumb

Paul Beale got his thumb

Paul Beale got his thumb

Paul Beale got his thumb

Paul Beale got his thumb

Paul Beale got his thumb

Paul Beale got his thumb

Paul Beale got his thumb

Paul Beale got his thumb

## Local News of Our Neighbors

Hardin Route 1  
Elaine Warren, of Hardin Route 1, is visiting in De-

Paul Beale got his thumb

Paul Beale got his thumb

Paul Beale got his thumb

Paul Beale got his thumb

Paul Beale got his thumb

Paul Beale got his thumb

Paul Beale got his thumb

Paul Beale got his thumb

Paul Beale got his thumb

Paul Beale got his thumb

Paul Beale got his thumb

Paul Beale got his thumb

Paul Beale got his thumb

Paul Beale got his thumb

Paul Beale got his thumb

Paul Beale got his thumb

Paul Beale got his thumb

Paul Beale got his thumb

Paul Beale got his thumb

Paul Beale got his thumb

Paul Beale got his thumb

Paul Beale got his thumb

Paul Beale got his thumb

Paul Beale got his thumb

Paul Beale got his thumb

Paul Beale got his thumb

Paul Beale got his thumb

Paul Beale got his thumb

Paul Beale got his thumb

Paul Beale got his thumb

Paul Beale got his thumb

Paul Beale got his thumb

Paul Beale got his thumb

Paul Beale got his thumb

Paul Beale got his thumb

Paul Beale got his thumb

Paul Beale got his thumb

Paul Beale got his thumb

Paul Beale got his thumb

Paul Beale got his thumb

Paul Beale got his thumb

Paul Beale got his thumb

Paul Beale got his thumb

Paul Beale got his thumb

Paul Beale got his thumb

## Local News of Our Neighbors

Hardin Route 1  
Elaine Warren, of Hardin Route 1, is visiting in De-

Paul Beale got his thumb

Paul Beale got his thumb

Paul Beale got his thumb

Paul Beale got his thumb

Paul Beale got his thumb

Paul Beale got his thumb

Paul Beale got his thumb

Paul Beale got his thumb

Paul Beale got his thumb

Paul Beale got his thumb

Paul Beale got his thumb

Paul Beale got his thumb

Paul Beale got his thumb

Paul Beale got his thumb

Paul Beale got his thumb

Paul Beale got his thumb

Paul Beale got his thumb

Paul Beale got his thumb

Paul Beale got his thumb

Paul Beale got his thumb

Paul Beale got his thumb

Paul Beale got his thumb

Paul Beale got his thumb

Paul Beale got his thumb

Paul Beale got his thumb

Paul Beale got his thumb

Paul Beale got his thumb

Paul Beale got his thumb

Paul Beale got his thumb

Paul Beale got his thumb

Paul Beale got his thumb

Paul Beale got his thumb

Paul Beale got his thumb

Paul Beale got his thumb

Paul Beale got his thumb

Paul Beale got his thumb

Paul Beale got his thumb

Paul Beale got his thumb

Paul Beale got his thumb

Paul Beale got his thumb

Paul Beale got his thumb

Paul Beale got his thumb

Paul Beale got his thumb

Paul Beale got his thumb

Paul Beale got his thumb

## Local



## Classified

### HOUSES FOR SALE OR RENT

FOR RENT—Two large unfurnished rooms, within 1 block of Post Office. Private bathroom; separate entrances. See Mrs. A. A. Cross.

FOR SALE: Rock house and service station on highway 66, four miles from Benton. See Willard Fields, Benton Route 6.

FOR RENT: 4-room modern apartment; electric water heater, shower bath; wired for electric stove; built 1 year ago; 1 block of Court Square. See H. W. Hawkins, 301 East 12th or phone 3034.

FOR SALE—Good kerosene short burner cook stove, and warm morning style heater. See Holland Rose, Benton.

FOR SALE—Sweet potato plants—golden skin, Nancy Hall, and Porto Rico, grown in the open from selected and treated seed—100 50c; 300 \$1; 500 \$1.50; 1000 \$2.50. Bell's Plant Farm, Oleson, Tenn.

GOOD OPPORTUNITY in service station and garage; stock, tools, and equipment for sale. Station buildings for lease. See Eldridge Darnell, Phone 4862, Benton.

FOR RENT: 2 unfurnished rooms for light housekeeping. Cheap. Inquire at Courier office.

FOR SALE: 5-room house on North Main; lot 75x150. See Dillmer Dunnigan, at 335 N. Main, Benton, Ky.

FOR SALE—Lumber, gum and cypress; 8 to 16 feet 44 and up per hundred at mill, 1-2 mile North of Calvert City, T. L. Johnson, North of Calvert City, Ky.

FOR RENT: 2-room furnished apartment; front and back entrance. Bath connection. See Mrs. J. D. Hall, Benton.

FOR RENT: Two unfurnished rooms for light housekeeping. Rent very reasonable. Inquire at the Marshall Courier office.

REST and FISH: On Kentucky Lake. We can accommodate 4 boarders. Reasonable rates. See Joe Erwin, Route 4, Benton, Ky.

FOR RENT: 4-room modern apartment; electric water heater, shower bath; wired for electric stove. Built 1 year ago. 1 block of Court Square. See H. W. Hawkins, 301 East 12th or call phone 3034.

FOR SERVICE: Yorkshire male hog. Near Palma on Needmore road. Bob Thweatt, Calvert City Route 2.

### MERCHANDISE FOR SALE

FOR SALE: 1935 4-door Chevrolet; good tires, inside clean. Virgil J. Ross, Route 7, on highway 66, phone 4066.

FOR SALE—Newly rebuilt 1936 Ford V-8 engine. See Henry L. Gordon, Hardin.

FOR SALE: 2 Inglemugs \$13.50; 1 fur coat \$35; 1 electric fan \$10; 1 electric heater \$10; 1 Philco radio \$40; 1 bed mattress and springs \$45; odd dishes and miscellaneous items. 415 West 9th St, Benton.

FOR SALE: Double oven electric stove. Cheap if sold at once. See Mrs. Homer Lucas, or call 3912.

APARTMENT: Size kerosene rugette; 3 burners, oven, storage space. Cheap. See rogue 418 West 12th.

FLOOR SANDING: Sheet rock finishing work and cabinet work done by Austin Allen, Benton, Ky., Route 4.

FOR SALE — 1 used Couch \$20 See Fleming Furniture Co. 11c

FOR SALE: 1 G. E. refrigerator 6' 6", washing machine, sewing machine; Duncan Phyfe dining table and 6 chairs; Piano. On highway 58, Mayfield road, four miles out of Benton. Lucille Tarry. Am leaving this week.

FOR SALE: A sow and 8 pigs 2 weeks old. By registered Yorkshire male. Ray Thweatt, 2-12 miles East of Palma.

FOR SALE: 2 bay horses; One galloped spotted stallion; 1 rubber tired wagon; 2 steel tire wagons, 1 pilot cultivator, 2 sets of wagon harness, collars and bridles; 12-horse and 1 horse plow. See James D. Shepard Jr. Route 1, 4 miles south of Benton.

INCREASE Your POULTRY Profits raising Ham's Pullets passed Chickens. Nationally famous. Holder of three World's Records. ROP Sired Matings. Free Brooding Bulletin. Ham's Chickens, Paducah, Ky.

FOR SALE: Sweet Potato Plants Nancy Hall's and

Porto Rico's Strong healthy plants, grown from selected and treated seed. Safe arrival guaranteed. 300-\$1.00; 500-\$1.50; 1000-\$2.50. Bells, Plant Farm, Oleson, Tenn.

FOR SALE: Potato Plants: Nancy Hall's and Porto Rico's guaranteed, full count, safe arrival. 100-50c; 200-\$1.00; 500-\$1.75; 1000-\$3.25; Post Paid. Reliable Plant Farm Oleson, Tenn.

ELECTRIC WIRING Service and supplies. 21 years at trade. Prompt, honest and efficient service. See

D. H. MALIN Benton, Ky. Phone 5581

RECORDS! RECORDS! Yes we have hundreds of them. Benton Radio and Electric Bar. Phone 4181

There is nothing finer than a Stroberg-Carlson Radio. as much as \$100. trade in allowance Benton Radio and Electric Bar. Phone 4181

TRouble is our business. Bring your electrical trouble to us we repair Radios, Motors, Washing machines, hotplates, toasters, Irons, Lamps, Vacuum cleaners and everything electrical. The shop equipped for the business

The men with the experience Benton Radio and Electric Bar. Phone 4181

If you need to change your cooking or heating system, see us before you buy. Consider what we can do for you. (Ask an Airline user). Our services have been proven with 10 years of know how. Airline Gas Co., 108 N. 4th Phone 1177, Murray, Ky. 29

### SHERIFF'S SALE

By virtue of an attachment directed to me, which issued from the Clerk's office of the Marshall Circuit Court, in favor of B. L. Thorpe and Miss C. F. Thorpe, a partnership, trading and doing business as the Ohio Valley Gas Company, against Eddie L. Morris, I, one of my deputies, will, on Saturday, the 11th day of June 1949, between the hours of 1:00 o'clock P. M. and 2:00 o'clock P. M., at the Courthouse door in Benton, the to public Sale to the highest bidder, the following property (or so much thereof as may be necessary to satisfy the amount of the Plaintiff's debt, interest, and costs), to wit:

One 1940 Pick-up truck (Ford) Motor No. 5759726, 1948 license No. A-47625; 1948 license No. A-55-159, levied upon as the property of Eddie L. Morris.

TERMS: Sale will be made on a credit of three months bond with approved security required, earning interest at the rate of 6 per cent per annum from day of sale, and having force and effect of a sale and, the purchaser shall have the privilege to pay cash and abate the interest, this the 25th day of May 1949.

WALKER MYERS, Sheriff of Marshall County (Advt.)

## The Marshall Courier Benton, Kentucky. Thursday June 9, 1949

### RUPTURE

Expert Coming To MAYFIELD - PADUCAH

GEO. L. HOWE

Well known expert of Indianapolis will personally demonstrate his method without any charge at the Hall Hotel, Mayfield, Thursday, June 16, 1:00 to 6:00 P. M. and at the Irvin Cobb Hotel, Paducah, Friday, June 17, 11 A. M. to 6:00 P. M.

Mr. Howe says the Howe method contracts the openings in a remarkably short time on the average case, regardless of the size or location of the rupture. Each shield is skillfully fitted and gives a perfect fit and satisfaction.

Mailing address P. O. Box 5833 E. Michigan St. Station, Indianapolis 1, Ind.

Clyde Nunley, of the county, was in town Wednesday.

### Having Your Shoe Repaired IS GOOD BUSINESS

Quality Materials — Expert Workmanship — Fast Service — convenient Location — Make it WISE JUDGEMENT To Select

The 4th St. SHOE SHOP To Handle Your Shoe Problems 121 S. 4th St. We Pack and Mail Shoes



### MAN OF THE YEAR

Good old Dad! Faithful provider tireless worker, loving father, he's the one indispensable man around your home and our bank. We couldn't possibly get along without Dad. And we try to make ourselves so useful, Dad couldn't get along without us.

Don't Forget Dad on June 19th

Bank Of Marshall County

Member F. D. I. C.

WALKER MYERS, Sheriff of Marshall County (Advt.)

## RILEY'S

### Summer Specials

Ladies DRESSES — Sixes 9 to 24½ — 5.95 to 15.95

Batiste, Dimities and dotted Swiss 39, 49 59 and 69c yd

DAN RIVER GINGHAM — — — — — 79 — 98c yd.

FANCY CHAMBRAY — — — — — 89c yd.

Boy's Sport SHIRTS — — — — — 98c — 1.19 and 1.49

Boy's WASH SUITS, sizes 3 to 6 98c value . . . \$1.98

Come In and Take Advantage of these and other summer SPECIALS at —

Riley's Department Store

BENTON, KENTUCKY

WALKER MYERS, Sheriff of Marshall County (Advt.)

## PERSONALS

Mr. and Mrs. Paul H. Creason and children, of Knoxville, Tennessee, are visiting his parents, Mr. and Mrs. R. H. Creason here. Paul recently received his degree in Agriculture at the University of Tennessee. Mrs.

Souvenir POST CARDS AND FOLDERS of Kentucky Lake and Dam At Wholesale

Also complete line of DISPLAY RACKS Wilson's Book Store 306 Broadway Phone 719 Paducah, Ky.

Calvert Theatre Shows Every night at 7:00 and 9:00 P. M. Matinee Sunday and Saturday at 2:00 and 4:00 p. m.

Thursday and Friday "Coroner Creek" Saturday - Screen Test John Mack Brown IN

Smugglers Cove SUNDAY and MONDAY

Bamba - The Jungle Boy Ann Gardner and John Shel field

Tuesday and Wednesday

THE MUTINEERS

JOHN HALL ADELE JERGENS LEO DORR REEVES

THURSDAY and FRIDAY

JOHNNY BELINDA

LEW AYRES JANE WYMAN

JOHNNY BELINDA

## Calvert Theatre

Shows Every night at 7:00 and 9:00 P. M. Matinee Sunday and Saturday at 2:00 and 4:00 p. m.

Thursday and Friday "Coroner Creek" Saturday - Screen Test John Mack Brown IN

Smugglers Cove SUNDAY and MONDAY

Bamba - The Jungle Boy Ann Gardner and John Shel field

Tuesday and Wednesday

THE MUTINEERS

JOHN HALL ADELE JERGENS LEO DORR REEVES

THURSDAY and FRIDAY

JOHNNY BELINDA

LEW AYRES JANE WYMAN

JOHNNY BELINDA

THURSDAY and FRIDAY

JOHNNY BELINDA

LEW AYRES JANE WYMAN

JOHNNY BELINDA

THURSDAY and FRIDAY

JOHNNY BELINDA

LEW AYRES JANE WYMAN

JOHNNY BELINDA

THURSDAY and FRIDAY

JOHNNY BELINDA

LEW AYRES JANE WYMAN

JOHNNY BELINDA

THURSDAY and FRIDAY

JOHNNY BELINDA

LEW AYRES JANE WYMAN

JOHNNY BELINDA

THURSDAY and FRIDAY

JOHNNY BELINDA

LEW AYRES JANE WYMAN

JOHNNY BELINDA

THURSDAY and FRIDAY

JOHNNY BELINDA

LEW AYRES JANE WYMAN

JOHNNY BELINDA

THURSDAY and FRIDAY

JOHNNY BELINDA

LEW AYRES JANE WYMAN

JOHNNY BELINDA

THURSDAY and FRIDAY

JOHNNY BELINDA

LEW AYRES JANE WYMAN

JOHNNY BELINDA

THURSDAY and FRIDAY

## MARVIN REBER'S

Tin Jockey Ring

5th and Washington Paducah

Opened Thurs. June 9

at 6 A. M.

to be open every Thursday, Friday, Saturday and all Holidays from 6 a.m. to 6 p.m.

Remember the old fashioned Jockey Ring where everyone swaps horses

Mr. MARVIN REBER is opening a Tin Jockey Ring putting a new twist to the Dobbins tail.

CARS, TRUCKS and Motorcycles

You do your own swapping. Sell directly to the individual and SAVE

The middle man buys your car cheap and sells it back to you high, so why not buy, sell or swap with people just like you.

You pay only \$5.00 1st day and \$1.00 everyday thereafter until swapped or sold at MARVIN REBER'S

Tin Jockey Ring

Pretty and Cool

Cool for Summer

Look your very best this summer in our delightfully Rembergs, finest cottons, coolest shantings—All cool and ever so pretty summer frocks. Sheerest contribute to the comfort of these dresses. And the smart styling rates them on top of the fashion Hit Parade. Come view our cool beauties in our air-conditioned store now.

\$5.98 to \$8.98

DRIVER'S

ARCade Building

Opposite Post Office

PADUCAH, KENTUCKY

WALKER MYERS, Sheriff of Marshall County (Advt.)

WALKER MYERS, Sheriff of Marshall County (Advt.)

WALKER MYERS, Sheriff of Marshall County (Advt.)

WALKER MYERS, Sheriff of Marshall County (Advt.)

WALKER MYERS, Sheriff of Marshall County (Advt.)

WALKER MYERS, Sheriff of Marshall County (Advt.)

WALKER MYERS, Sheriff of Marshall County (Advt.)

WALKER MYERS, Sheriff of Marshall County (Advt.)

WALKER MYERS, Sheriff of Marshall County (Advt.)

WALKER MYERS, Sheriff of Marshall County (Advt.)

WALKER MYERS, Sheriff of Marshall County (Advt.)

WALKER MYERS, Sheriff of Marshall County (Advt.)

WALKER MYERS, Sheriff of Marshall County (Advt.)

WALKER MYERS, Sheriff of Marshall County (Advt.)

WALKER MYERS, Sheriff of Marshall County (Advt.)

WALKER MYERS, Sheriff of Marshall County (Advt.)

WALKER MYERS, Sheriff of Marshall County (Advt.)

WALKER MYERS, Sheriff of Marshall County (Advt.)

WALKER MYERS, Sheriff of Marshall County (Advt.)

WALKER MYERS, Sheriff of Marshall County (Advt.)

WALKER MYERS, Sheriff of Marshall County (Advt.)

WALKER MYERS, Sheriff of Marshall County (Advt.)

WALKER MYERS, Sheriff of Marshall County (Advt.)

WALKER MYERS, Sheriff of Marshall County (Advt.)

WALKER MYERS, Sheriff of Marshall County (Advt.)

## The

A FRIENDLY NEWS

Largest Bonafide, Paid-in-Advance Circulation in Marshall County

Volume XIII

Post Treating Demonstration

Will In Benton Friday June 11

Our many fungus diseases thousands of dollars worth of post and lumber earth this is a "must" for Marshall County farmers and urged all interested persons to attend the post treating demonstration. It is to be held on a lot adjacent to the Marshall County Soil Improvement Association beginning at 9 a. m. and continuing through 5 p. m. Friday June 11.

Mr. Rider added that the pine posts for this demonstration were planted in this county approximately twelve years ago by CCC labor. The posts are com-

Since you can't afford to afford of America you need someone expert Kroger agents. They supply high quality prices

GET THIS NEW BOOKLET 21 SUMMER MEALS with Betty Crocker OF GENERAL FREE NOW AT KROGER

For shortcakes, waffles, hot biscuits BISQUICK 20-oz. 27c

Serve with fresh fruit WHEATIES 8-oz. 15c

Save on this fine GOLD MEAL Cake-making material SOFTASIL

AVONDALE—CALIFORNIA CLINGS—Packed in syrup. Halves

PEACHES. 2

Good Quality—Golden or White No. 2 10c

CORN No. 2 10c

SWEET PEAS No. 2 10c

CATSUP 16 oz. 10c

DICED CARROTS 16 oz. 10c

MUSTARD GREENS No. 2 10c

TURNIP GREENS No. 2 10c

BEAN 2 20-oz. 27c

SPOTLIGHT COFFEE 1b. 40c

Good Quality Bean KIDNEY BEAN

Campbell's TOMATO SOUP

Kroger's TOMATO JUICE

Kroger's Whole Bean HOMINY

Save at Kroger—Great BEANS

Kroger Blended ICED TEA

Kroger Extra Thin CRACKERS

Mott's APPLE JELLY

KROGER CUT U. S. GOV'T. GRADED GOOD

SIRLOIN STEAKS

Good Kroger Value PURE LARD 50-lb. 6.99

Ground BEEF 1b. 49c

Calumet Pan Ready FARM FRESH FRYERS 1b. 65c

Good Quality, fresh and clean, California Long White POTATOES 10 lbs. 49c

Good Quality, firm and ripe TOMATOES 1b. 19c

Good Quality, firm and ripe CABBAGE 3 lbs. 13c

Fresh and firm, fancy box Western WINESAP APPLES 3 lbs. 29c

Ship or Reg. Manhattan COFFEE 1b. 55c

STRONGHEART DOG FOOD 2 15 1/2-oz. 19c







### Church Programs

**Olive Baptist Church**  
(Rev. Willie Johnson, Pastor)  
Preaching at 7:30 P. M.  
Sunday school each Sunday at 10:00 A. M.  
Preaching First and Third Sundays at 11:00 A. M., and Third Sunday nights.  
Prayer services each Sunday night.

**Zion's Cause Church**  
(Leon Winchester, Pastor)  
Sunday School each Sunday at 10:00 A. M.  
Preaching services second and fourth Saturday nights at 7:00 P. M.  
Bible study on Tuesday nights at residences of community.

**Church of Christ**  
Elbert M. Young, Minister  
Sunday services: 10:00 A. M.  
Bible Study: 11:00 A. M.  
Worship: 7:30 P. M.  
Ladies' Bible Class, Wednesdays at 2:45 P. M.  
Prayer Meeting Wednesdays at 7:00 P. M.  
"Come, let us Reason Together."

**Brewers Circuit**  
(Edgar Sires, Pastor)  
Symsonia: Sunday school each Sunday at 10 A. M.  
Preaching each First Sunday at 11:00 A. M., and Third Sunday evenings at 7:30.  
Oak Level: Sunday school each Sunday at 10:00 A. M.  
Preaching each Second Sunday at 11:00 A. M., and Fourth Sunday evenings at 7:30.  
Pleasant Grove: Sunday school each Sunday at 10:00 A. M.  
Preaching each Third Sunday at 11:00 A. M., and First Sunday evenings at 7:30.  
Brewers: Sunday school each Sunday at 10:00 A. M.  
Preaching each Fourth Sunday at 11:00 A. M., and Second Sunday evenings at 7:30.

**First Missionary Baptist Church**  
(T. G. Waller, Pastor)  
Woodrow Holland, Supt.  
9:30 A. M. Sunday School.  
6:30 P. M. Baptist Training Union. The place for every member. James L. Emerine Director. A cordial welcome awaits you in any and all these Gospel meetings.  
7:30 P. M. Evening Worship.  
7:00 P. M. Wednesdays. The Hour of Prayer.

**First Methodist Church**  
10:45 A. M. morning worship.  
Rev. Harry Williams, Pastor  
Sunday school at 9:45 A. M.—H. H. Lovett, Gen. Supt.  
Morning worship Service at 11:00 A. M.—Sermon by the Pastor.  
The Youth Fellowship meets at 6:15 P. M.

**BETHLEHEM BAPTIST CHURCH**  
(J. J. Cough, Pastor)  
Sunday school each Sunday at 10:00 a. m. Paul Lee, Supt.  
Preaching services the First and Third Sundays at 11:00 A. M. Come, and bring someone.

**First Christian Church**  
(W. H. Funderburk, Minister)  
Sunday school, 9:45 A. M.  
Church Services at 11:00 A. M.  
Youth Fellowship meeting at 7:00 P. M.  
The Fellowship meetings are proving very popular and growing in attendance.  
Prayer meetings Wednesday night at 7:00 o'clock.  
The public is extended an invitation to worship with us.

**First Baptist Church**  
(C. L. Niecey, D. D., Pastor)  
Sunday school 10:45 A. M.—J. R. Brandon, Supt.

**Baptist Training Union** 6:30 P. M.—Wayne Powell, General Director  
7:30 P. M. Sunday: Sermon by the Pastor.  
Prayer meetings Wednesdays at 7:30 P. M.

**W. GILBERTSVILLE BAPTIST CHURCH**  
(The Rev. Curtis Haynes, Pastor)  
Sunday school: 9:45 A. M.  
Preaching: 11:00 A. M.  
Bible Study Wednesday nights: 6:00 P. M.  
BYFU: 7:00 P. M.  
C. P. Church District Service Program Is Announced By Pastor

(By E. A. Mathis, Pastor)  
The Rev. E. A. Mathis, announced the following schedule of services at Cumberland Presbyterian churches:  
Unity—Sunday school each Sunday at 10:00 A. M.  
Preaching First and Third Sundays at 11:00 A. M., and 8:15 P. M.  
C. Y. F. at 8:00 P. M. first and Dexter—Preaching First and Second Sunday afternoons at 2:00 P. M.  
Welcome to these services.  
Director.  
Mid-week prayer meeting each past week end.

**BRIENSBURG BAPTIST CHURCH**  
(T. L. Campbell, Pastor)  
Sunday school 10:00 A. M. Buel Hill, Supt.  
Preaching services 11 A. M., and 7:30 P. M.  
B. T. U. 6:30 P. M. Elworth Newton, Director.  
Mid-week prayer services each Wednesday at 6:30 P. M.

Moody Boyd, of Bowling Green was a Benton visitor during the past week end.

### Read The Courier Classified Ads

## smaller Loan payments TO CUT HIGH MONTHLY BILLS

You can often cut payments 1-3 to 1-2 when you group your bills at Commonwealth. And if you need extra cash for Spring money needs or unexpected expenses that can also be arranged. Check the chart, then stop in, write or phone us how much you need.

## Commonwealth LOAN COMPANY

PHONE 8284, ROOM 204, 2nd FLOOR  
121 1/2 Broadway

## WILSON'S

### Father's Day Gift Headquarters



**SHEAFFER'S**  
*America's FIRST Choice*

**SHEAFFER'S**  
SHEAFFER'S DELUXE THREESOME  
Choice of brown, blue or black with richly-etched metal caps.  
Pen, \$15.00; Pencil, \$5.00; Straw-ber, \$10.00. Complete three-piece in leather-grained gift case, \$20.00, no tax.

**SHEAFFER'S**  
SHEAFFER'S "TRUMPET" DESK SET  
Model shown in Jet Crystal, \$17.50, including famous "White Dot" Pen. Other Sheaffer Desk Sets from \$10.00 to \$17.50.

## Wilson's Book Store

306 Broadway Paducah, Ky.

## SHERWIN WILLIAMS

WHEN YOU NEED QUALITY

- PAINTS
- WALLPAPER
- LINOLEUM
- Asphalt or Rubber Tile
- Venetian Blinds

WE'VE GOT IT — or WELL GET IT

—Or it can't be had!

**MURRAY PAINT - WALLPAPER COMPANY**

Murray, Kentucky

DEPENDABLE SINCE 1873

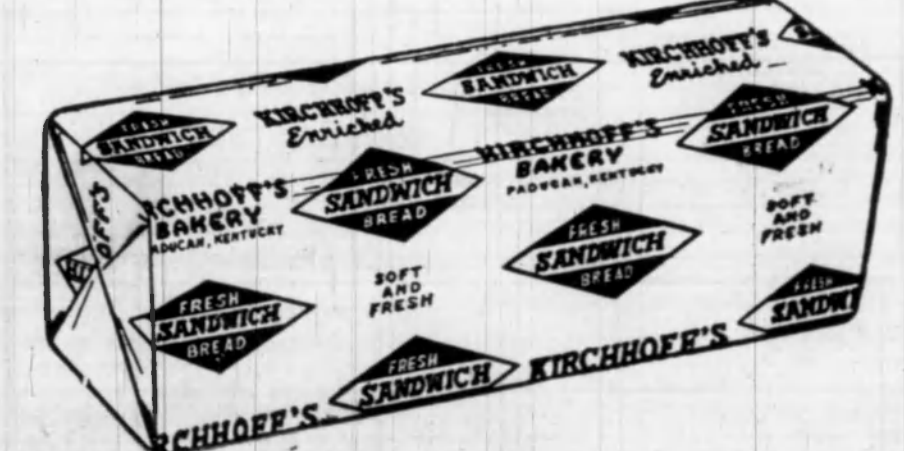

For Table — Toast — Sandwiches  
Serving Western Kentucky With The Freshest Bread You Can Buy  
**KIRCHHOFF'S BAKERY**  
PADUCAH, KY.

## It's Father's Day The Best for the Best



A Wealth of Gifts for Dad — Sure to Suit His Tastes for Father's Day

Hurry in early and select from our giant size Dad's Day collection of gifts. We've everything a Dad could want or need. From slick electric shavers to barber pole striped pajamas. All first rate quality. All comfortably priced. And if there's still a question mark in your mind—answer the problem with a handy gift certificate. Do do come in early while our selection is still wide.

## STAHL'S

SMARTEST STYLES  
414 Broadway Paducah, Ky.

**Sports Afield**  
By TED KESTING  
Twelve million shooters believe it or not, that is the estimated number who use firearms for sport annually in the United States. And the authority for the statement is the National Arms Company which recently conducted interviews with sons in 157 cities, rural areas.  
It also was interesting more about these shooters. For instance, that winning "early" sport for per cent of those started shooting

## Paducah Dry Goods Co. Home Furnishings Store

## NOT MFG. OV BUT ROLL ENDS— SHORT LENGTH



10% DOWN

**9-FT. BROADLOOM**  
GREEN FLORAL  
See 4.07 sq. yd. on this off Reg. 4.88  
Special Axminster carpet. Rich green floral pattern. 6.95 YARD

**ODD SIZE AND ONE**  
• 9x12 All Wool Axminster Rugs  
• 9x10.6 All Wool Rugs . . .  
• 9x12 Imported Rugs . . .

**SPECIAL 9x12 RUG PA**  
A 9.95 Value

## PRICES SLA



**INL**  
Many Beautiful  
Reg. \$





# The Courier Classified Ads

## Smaller Loan payments WITHOUT HIGH MONTHLY BILLS.

an often cut payments 1-3 to when you group your bills at Commonwealth. And if you need cash for Spring money needs or needed expenses that can also be paid (check the chart, then call, write or phone us how much needed.

\$ REPAY	\$ REPAY
\$ 50 2.40	\$ 100 4.80
\$ 100 4.80	\$ 200 9.60
\$ 200 9.60	\$ 300 14.40
\$ 300 14.40	\$ 400 19.20
\$ 400 19.20	\$ 500 24.00
\$ 500 24.00	\$ 600 28.80
\$ 600 28.80	\$ 700 33.60
\$ 700 33.60	\$ 800 38.40
\$ 800 38.40	\$ 900 43.20
\$ 900 43.20	\$ 1000 48.00

## Commonwealth LOAN COMPANY

PHONE 8288, ROOM 206, 2nd FLOOR  
BROADWAY PADUCAH, KY.

## Dad's Day The Best



A Wealth of Gifts for  
Dad — Sure to Suit His  
Tastes for Father's Day

Hurry in early and select from our giant-size Dad's Day collection of gifts. We've everything a Dad could want or need. From slick electric shavers to barber pole striped pajamas. All first rate quality. All comfortably priced. And if there's still a question mark in your mind—answer the problem with a handy gift certificate. But do come in early while our selection is still wide.

## STAHL'S

SMARTEST STYLES

414 Broadway Paducah, Ky.

The Marshall Courier Benton, Kentucky. Thursday June 9, 1949

which recently completed a detailed interview with 4,562 persons in 137 cities, towns and rural areas.

It also was interesting to learn more about these 17 million shooters. For instance, it is apparent that gunning is a "start early" sport for more than 60 per cent of those interviewed started shooting before they were 20 years of age. At least another 20 per cent took up shooting in their twenties.

The small town and rural areas showed the highest percentage of shooters. That's only natural, however, for in the small towns and rural areas a kid can start hunting by just walking a short ways from home. This youngster also has more free time to learn the sport and to develop his gunning ability.

Actually the survey disclosed that 29 per cent of those interviewed in the urban areas were shooters, with 46 per cent of those living in small towns interested in gunning as a sport. Fifty per cent of the farm persons contacted used firearms for sport.

Big business! Sure, gunning is big business in two ways. First, it is big business in dollars for the buying of arms and ammunition, plus expenses in getting to and from hunting grounds and lodging while there and other expenditures add up to many millions.

Also gunning is big business in recreation. When you add

## PERSONALS

Elmer Clark, of Route 5, was in town Saturday.

Homer Washburn, of Route 5, was a Benton visitor Saturday.

Mr. and Mrs. Robert Nelson, and children, of Route 3, were among the Saturday visitors in Benton.

O. T. English and grandson, Kenneth English, of Route 4, were visitors in Benton Saturday.

Mr. and Mrs. Budde Fendley and daughter, Janice, of Paducah, were visitors here Saturday.

Mr. and Mrs. Julian Long and children, of Asheville, N. C., Mr. and Mrs. Senator Gray and Cissy Gray, of Louisville, were visitors in the home of Mrs. Belle Kinsolving during the week end.

Clint Fields and friend, a Mr. Threet, of Louisville, were visitors here during the week end.

the number of fishermen to the gunning field, you have an amazing total. And it is necessary that all of us who gun or fish practice sound conservation policies if we're to continue to enjoy America's outdoors.

and fished in he Ky. Lake and below the Dam.

Lee Courney, of Calvert City Route 2, was in town Saturday.

L. C. Stahl and granddaughter, little Miss Janice Stahl, of Route 6, were visitors in Benton during the week end.

R. L. (Bob) Olson, of Route 5, was in town Saturday and while here visited the Courier office for a while. Mr. Bob said he lately turned out his chickens in time to be run over by fishermen; that candidates had been swarming all over the place, and the fish wouldn't bite, but he renewed his sub for over a year in advance.

## HAVE YOU CHECKED YOUR LABEL ON PAPER LATELY?

Have you noticed the date on your paper lately? If your label reads 4-49 that means your time expired April (4th month) 1949, or 3-49, your paper expired March (3rd month) 1949, and so on. The first figure is the month of expiration and the last two figures the year of expiration.

We'll appreciate your checking your date and coming by and getting on speaking terms with us.

## HILTON 3 1/2" Cut Glass

IVY BOWLS ..... 35c

Also 8" ..... 1.50

"Where Friends Meet"

LOCHRIDGE and RIDGWAY

Furniture and Gifts

426 Broadway

Paducah, Ky.

## Hot Point Appliances

Ervin Poe  
Palma for Benton

## DAY BED

You are slipping into middle age when you wouldn't visit the King of Eng and, if it meant sleeping on a day bed.

Our Sofas convert into beds so comfortable that anyone can sleep peacefully.

"Where Friends Meet"

LOCHRIDGE and RIDGWAY

Furniture and Gifts

426 Broadway

Paducah, Ky.

Phone 988

## UNDER NEW MANAGEMENT—THE BENTON HOTEL

Our Motto  
COURTEOUS — COMFORTABLE — CLEAN  
Rooms by Night, Week or Month  
RATES \$1.50 Up  
Mr. and Mrs. Leon Byers, Owners—Operators

## RUPTURE

WONDERFUL NEW INVENTION  
Sutherland's "Million Dollar" Truss  
NO BELT — NO STRAPS — NO ELASTIC — NO LEATHER  
NO ODORS — New type CONCAVE PAD helps weakened muscles close instead of preading. Controlled Suction-Auto-matic Pressure.

FREE DEMONSTRATION  
"The TRUSS To TRUST — Ask your Doctor"

NELSON Rexall DRUGS  
GOOD HEALTH TO ALL FROM REXALL

Paducah Dry Goods Co.  
Home Furnishings Store

## RUG RIOT

NOT MFG. OVERSTOCKS NOT SECONDS  
BUT ROLL ENDS --- ONE-OF-A-KIND  
SHORT LENGTHS --- ODD SIZES FROM OUR STOCK



10% DOWN

EASY  
TERMS

9-Ft. BROADLOOM  
GREEN FLORAL  
Reg. 4.88  
8.95 YARD

12-Ft. BROADLOOM  
COLONIAL BLOCK  
See this "Best Buy" in carpet, 18th century colonial block design. All wool high pile. In 12' widths.  
Reg. 4.88  
8.95 YARD

12-Ft. BROADLOOM  
BLUE FLORAL  
Reg. 10.95  
10.95 YARD

ODD SIZE AND ONE OF A KIND --- A BIG SAVINGS IN EVERY RUG  
● 5x12 All Wool Axminster Rugs ..... \$34  
● 5x10.6 All Wool Rugs ..... \$33  
● 5x12 Imported Rugs ..... \$44  
● 12x15 All Wool Rugs ..... \$109  
● 9x12 All Wool Face Rugs ..... \$ 19  
● Size 18x27 Door Rugs Bond ..... \$1.49

SPECIAL 9x12 RUG PADS  
A 9.95 Value 4.88

STAIR CARPET SHORT LENGTH  
AND RUNNER 5.95 VALUE 1.88 YARD

## PRICES SLASHED ON LINOLEUM!

INLAID  
Many Beautiful Patterns Offered.  
Reg. \$2.98 Yd.  
1.66 YARD

YARD GOGGDS  
Floral and Kitchen Patterns In 6 and 9 ft.  
Reg. 89c Yd.  
39c YD.

9x12 RUGS  
Size of 9x12 Floral And Kitchen  
Reg. 8.95  
4.88 EACH

THE FAMOUS!  
HARVEY  
HAMPERS  
In Three Sizes  
Six Beautiful Colors  
PLUS A new Haskery Pocket in the top  
AS LOW AS 5.88 UP  
Wicker hampers—Tops have mother of pearl finish—3 sizes to choose from.

Metal Lawn Chairs  
In Two Colors  
Reg. 4.95 3.88  
Choice of red or green, rust resistant enamel finish.  
LIMIT OF TWO

New Table Lamps  
Complete with Shade  
Reg. 4.95 2.88  
7 colors to choose from. Save 2.07 on each lamp.  
LIMIT OF TWO  
Gold Trim \$3.99

AT 219 BROADWAY

Company  
November 18  
free was rife  
the lookers to

main, of the  
maged consid-  
red be robb-  
ed to open at  
nd of chisel to  
warding to in-  
d on the at-  
only \$21 was  
a time but the  
et to the cash-  
made through  
and officers  
n apparently  
real window.  
been found  
3 foot prints  
nly visible be-  
uld be "thieve-  
nup some type  
l that left the  
wall prints.

MINISTER  
DEAR

of the Hardin  
has been ac-  
cused George E.  
attending the  
sary.

h morning and  
on the second  
ndays of each

TO PRESENT  
SCHOOL  
the Palma PTAL  
a school build-  
number 25 at 2

r program by  
committee has  
by Mrs. Orrin  
gram chairman.  
G. Gore, presi-  
dent, will  
speaker.  
are urged to be  
lators are wel-

ito  
on

re current here  
not official that  
be probed fur-  
session of the

RE MONEY  
LAKE DIP  
ST WEEK

collections for  
Tuesday show-  
drop over the  
ording to City  
s, who report-  
87.

## The sident

mltee is com-  
Mayton, chair-  
re, Dr. C. L.  
iv. J. Frank  
Lowell, Sr.  
nem. Shelby  
city agent  
nde.

ctors also  
ing mem-

ron Bare  
is Hill; El-  
HARDIN  
VERB, Ho-  
Rollie Hi-

Malone  
St.; Cal-  
in. Scale-  
Ervin Pro-  
son; Au-  
vey; Tom  
S. Ken-  
ype Wy-  
Nelson.



## BANKERS Know...

trees are a good investment



For years bankers have regarded land as a potential farm for growing produce. Today, more and more bankers are realizing that some land is better for growing trees as a crop. Tree growing and forest fire prevention are being encouraged by the American Bankers Association.

Growing trees, either as a full-time project or as a means to supplement farm income, is good business. Growing trees can be a sound investment.

Treating Fence Posts and Timbers is also a good investment.

Be sure to Visit the Post Treating Demonstration on FRIDAY, JUNE 17, In a lot Adjacent to the Marshall County Soil Improvement Association.

**Bank of Marshall County**  
Member F. D. I. C.

## \*SOCIALS and PERSONAL \*

### MR. AND MRS. MELVIN LANE ARE HONORED WITH SHOWER SATURDAY

Mr. and Mrs. Melvin Lane were honored with a household shower Saturday night at the home of her parents, Mr. and Mrs. Mason Dotson on Route 3. Those present and sending gifts were:

Messrs. and Mesdames Max Wolfe, Roy Henson, James M. Dotson, Loman Dotson, Kermit Roberts, Raleigh Roberts, Jamie Dotson, Luby Reynolds, Mar-to Hamey, Guy Harper, Guy Henderson, Alonzo McGregor, Elwood Houser, James York, Ella Lee Taylor, Donna Hamby, Ovie Green.

Misses Ollie McGregor, Patricia, Nancy, Betty, Gary and Bob by Dotson, Georgia Beth Henson, William, Amanda, and Gary Roberts, Donna Harper, Linda, Judith and Phyllis Henderson, Patricia McGregor, Dane Houser, Gerandine and Janice Green, Lady Marlin Hicks, Susan, and Sandra Taylor, Brenda York, Sue Gregory, Tommy In Man.

Messrs. Paul Dotson, Wayne and Dean Dotson, Bobby Staples Roy Lee Lock, Mayo Mathis; Betty B. Edwards; Junior Gillahan and James B. Tyree.

Mr. and Mrs. Johnny Lowery, Mr. and Mrs. Rastus Lowery, of Route 7, were in town Saturday.

Mr. and Mrs. Henry York and children, of Route 4, were visitors in Benton Saturday.

Rollie Hiett, of Route 3, was a Benton visitor Saturday.

Mr. and Mrs. Gilbert Collins, of Gilbertsville Route 1, were among the Benton visitors Saturday.

Mr. and Mrs. Artie Ham, of Route 7, were visitors in Benton Saturday.

Mr. and Mrs. Wilford Chandler of Route 7, were in Benton Saturday on business.

Mr. and Mrs. J. Vaughn and son, Jimmy, of Mayfield, were week visitors of their parents, Mr. and Mrs. Rubie Cope on Route 3.

Mrs. Van Thompson, of Route 2, was a Benton visitor Saturday.

Mr. and Mrs. Dan Lee, of Ol-

ive, were Benton visitors Saturday.

S. J. Rudd, of Route 3, was among the Saturday crowd in town.

Mr. and Mrs. O. S. Faughn and son, of Route 3 were Saturday visitors in town.

Mr. and Mrs. Dudley Conway and Mr. and Mrs. Willard Jones, of Route 5, were visitors in town Saturday.

Mrs. Vesta DeBrule was a visitor in Paducah Monday.

W. E. Norworthy, of Route 1 was a Monday visitor in town. Mr. and Mrs. Lee Bennett, of Route 4, were in Benton Saturday shopping.

C. M. Bondurant, of Route 1, was a Monday visitor in town. Amos Fleming is a patient at the Veterans' hospital in Louisville.

Mrs. Amos Fleming spent the past week in Madisonville, with the family of her daughter, Mrs. Clarence Olsen.

Enos Darnell, of Route 5, was in town Saturday. John E. Henson, of Route 5, was a visitor here Monday.

Mrs. D. C. Pugh was a visitor in Benton Monday.

Laurie Chandler, of Benton, was in town Monday.

Mrs. Rosemary Tyne, of Route 3, was a business visitor during the week end. Reg Henson, of Benton, was among the Saturday crowd.

Mr. and Mrs. W. E. Faughn, of Route 1, were in Benton Saturday. Lonnie Flock, of Benton, was in town Saturday. Eugene Anderson, of Benton, was among the Saturday crowd in town.

SEE HOW MUCH MORE YOU SAVE WHEN YOU SHOP

## AT PENNEY'S

This Merchandise Available At J. C. Penney Co. in Paducah, Ky

### COOL Savings on SLACKS



TREMENDOUS SELECTIONS

**MEN'S POLO SHIRTS**  
\$1.49

Colorful, neat fitting. Stripes and solid colors. Sizes small, medium, large.

**MEN'S SPORT SHIRTS**

SHORT SLEEVE COOL COTTON MESH

Or solid color poplin. Short sleeve. Solid colors. Sizes small, medium, large. Big selections.

\$1.98

Cool Short Sleeves

WRINKLE RESISTANT

HIBBED RAYONS Washable Pops

Men, you'll want several.

\$2.98

WRINKLE RESISTANT CASH-AND-CARRY PRICED

**6.90**

- POPLINS, SOLID & STRIPED TROPICALS
- ALL SMART SUMMER SHADES
- MEN'S AND YOUNG MEN'S SIZES 28-42

Penney's rayons are scientifically treated to resist wrinkling—hold a crisp, knife-edge crease. Best of all they're priced the thrifty old Penney way to save you money.

## Cord Tone Broadcloths



A NEW STYLE NOTE

EXCLUSIVE WITH PENNEY'S

**2.98**

A neat cord effect in sensational new pattern colors! Sanforized, un-crimped. Wide spread collar. Dad will love them. Buy a couple for Father's Day, 14 to 17. TOWN CRAFT TIES, Ltd.

## 19th Anniversary Sale

LOWER PRICES - GREATER SAVINGS - Every item A VALUE—See these And More throughout our Store.

### CHENILLE BEDSPREADS

Heavy white, chenilling with colorful designs.

\$3.99

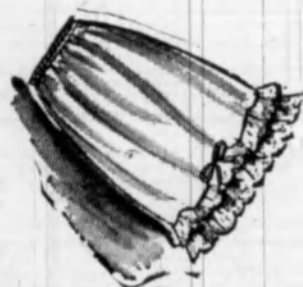

### WASH PANTS

Dress style sanforized and mercerized cotton cords with finest quality pockets and trimming, serged seams bar tacked, cuff bottoms. Blue, tan, gray, stripe. In sizes 29 to 42.

\$3.98



**PETTICOAT SLIPS**  
famous Sylcrafts in smooth knit rayon, white and tea-rose. Sizes 5,6,7,8. 98c

**DRESS SHIRTS**  
\$1.49

Sanforized white broadcloth and fancy print stripes, checks and diagonal weaves — permanent starchless collars. Sizes 14 to 17.

Extra! Extra!  
9 x 12 FELT BASE RUGS  
Standard Weight Glossy Finish, Floral and Colorful Tiles—Very Special at \$5.95



### CURTAIN SCRIMS

White, Blue, Rose, Maize, Cream, Novelty Pebble Dot, Snowball Finish

25 c yd.

81 x 99 IN. BED SHEETS

Good Strong weave, high in thread count.

\$1.59

### TENNIS SHOES

Leather insole—No rubber next to your feet. Sizes 7 to 10 1-2, 11 to 12 and 2 1-2 to 6.

\$1.98

**National Stores**

"I Know You Could — I Wish You Would"

VOTE FOR

W. S. (Billy) WATKINS

FOR

SHERIFF

OF

Marshall County

Saturday, August 6, 1949

YOUR VOTE AND GOOD INFLUENCE STRICTLY APPRECIATED

SHEER COOL MESH FOR Summer

**Tweedies**

ALLURING FOOTWEAR

Hamilton's Shoe Store

121 West Broadway Mayfield, Ky.

Reach For

Enriched

**Hart's BREAD**

Enriched

At Your Favorite G

Trade in and

Submit your own a New Ford

SEE WHAT WE CAN DO



Cash in on the biggest trade-in allowances in Ford Truck History!  
Take advantage of the biggest monthly sales pool for new trucks we've had in years!  
Choose from over 150 Ford Bonus Built Truck Models—from Half-Ton Pickups to 145-h.p. BIG JOBS!  
Get a cost-saving Ford Truck to work for you now! IMMEDIATE DELIVERY on all but a few models!  
Trade in your old truck while you can still get high-dollar for it. Used truck values are dropping fast!

TRY FOR T

BIGGEST TRA

IN FORD

**Kinney Moto**

BENTON, KENTUCKY









**FATHERS DAY  
JUNE 19**

Don't Forget To

# REMEMBER DAD

Men's Archdale  
SPORT SHIRTS

\$2.95 - \$3.49

Men's Bonaire  
SPORT SHIRTS

\$1.98



Men's Champ Dress

STRAW HATS

\$2.95 \$3.95 \$5.95

Others \$1.29 - \$1.98



Summer

Cool

## SUITS



Men's  
Stone Cutter Corded  
SUITS  
Brown or Gray  
Regulars and Longs  
2950  
2 pairs Pants  
Men's White Linen  
HANDKERCHIEFS  
59c

## Shoes For Dad

NUNN BUSH Oxfords  
\$15.95

Weyenberg Oxfords  
\$8.95 to \$12.95

Cradock Terry Oxfords  
\$6.95 to \$10.95

Empire Dress Oxfords  
\$3.95 to .6.95

Men's Fruit of the Loom  
ATHLETIC SHORTS  
69c

Men's Fruit of the Loom  
UNDERSHIRTS  
49c

Men's Rayon Tropical  
SUITS  
Long, short, reg. stout  
\$24.50 and \$29.50

Men's Rayon Tropical  
SUITS  
Long, short, reg. stout  
2 pairs Pants  
\$34.50

**SPECIAL**  
Mens All Wool and  
WORSTED SUITS  
Reg. 34.50 ... Sale 29.88  
Reg. 39.50 ... Sale 34.88  
Reg. 49.50 ... Sale 42.88  
Reg. 55.00 ... Sale 47.88

Men's Broadcloth  
PAJAMAS  
\$2.95 to \$4.95

Men's Fancy  
SPORT SOCKS  
5 Pairs \$1.00  
Others 25c - 39c - 49c

Men's  
SOCK SUPPORTS  
50c

Men's Fruit of the Loom  
Athletic  
UNION SUITS  
\$1.59

Archdale Shirts

Only \$2.95

Archdale Ties

\$1.00 and \$1.50

Others \$1.00 to \$3.50

Men's  
KNIT BRIEFS  
59c

Men's Water Repellant  
HATS  
\$1.29 to \$2.95

Men's Tan  
FISHING HATS  
\$1.00

Men's Sumer Dress  
TROUSERS  
Tan, blue, gray, brown  
\$5.95 to \$10.95

Men's  
HICKOCK BELTS  
1.00 - 1.50 - 2.00 2.50

Men's Suspenders  
\$1.00 and \$1.50

Men's White  
HANDKERCHIEFS  
10c

Win His Heart With  
**BELK'S**  
Archdale  
SHIRTS and TIES



Murray, Kentucky

# BELK-SETTLE CO.

**YOU CAN'T BUY FOR LESS ANYWHERE**

Welcome To Ma

# The

A FRIENDLY NEWSPAPER

Largest Bonafide, Paid-in-Advance  
Circulation in Marshall County

VISIT the State's Biggest  
Attraction... TVA'S  
Gigantic Kentucky Dam

Volume XIII

## Circuit Court To Convene June 26

LOCAL COURT OFFICIALS  
EXPECT ANOTHER SHORT  
TERM FOR SUMMER

The mid-summer term of the  
Marshall County Circuit court  
will be convened on Mon-  
day, June 26, by District Judge  
Hobart G. Brien, it was announ-  
ced here this week by local court  
officials.

Local officials anticipate an-  
other short term.  
The only outstanding case on  
the criminal docket is the one  
of the Commonwealth against  
Christa Darnell, who is charged  
with the killing of night Police-  
man Jesse Starks here in De-  
cember of last year. Witnesses  
in this case have been subpoenaed  
to appear here June 28, the date  
set for the trial.

Juryman Are Summoned  
The following names have  
been drawn from the jury box  
and from this list a grand jury  
will be selected by the Court:  
Dewey Riley, Fred Holmes,  
L. L. Lutz, Genie Edwards, Rudy  
Lee, Aubrey Grace, Walter B.  
Stacy, Harley Smith, W. C. Cox,  
Will H. Barrett, Paul Gregory,  
L. C. Stahl, Will A. Doyle, Will  
H. Adick, Will Draffen, Roy E.  
Hawes, Paul Chambers, Smith  
Adams, William Watson, Ru-  
dy Lovett, Wayne Wyatt, Mrs.  
J. L. Barefield, Mrs. Allie How-  
ard.

Petit Jurymen  
Edmond Butler, Mrs. Vernon  
Copeland, Lee Cole, Elwood A.  
Smith, Tom Carper, Solon John-  
son, Albert Inman, Mrs. Mack  
Hager, L. C. Locker, Roy Bark-  
er, Roy Lindsey, and Lee, Fred  
Applike, Earl Devine, Riley A.  
Lynn, Cecil Hicks, Oscar Chand-  
ler, Jack Darnell, Howard Ham,  
Elliott Higgins, Lex Lents, J. W.  
Lynn, E. B. Roberts.

Paul Newton, Ray E. Burd,  
Virgil Lyles, Cletus Kelley, Mrs.  
Marvin Culp, Luke Lyles, Mrs.  
Mrs. Booningsburg, Rudy H.  
Lacey, Mrs. R. M. Armstrong,  
Mrs. Emma Davis, Solon Smith,  
Earl Mobler, Lola Myrick Shem-  
well, Mrs. Ruth Bailey, Ernest  
Wasson.

Brother Of Sam  
Rickman Dies  
FUNDRAISING SERVICES HELD  
SUNDAY AT NEW BETHEL  
BAPTIST CHURCH  
Thomas Alexander Rickman,  
70 years of age, died at River-  
side hospital in Paducah Thurs-  
day, June 9, after a short ill-  
ness.

He was a member of the New  
Bethel church.  
Funeral services were held at  
the New Bethel church by the  
Rev. J. J. Gough, Sunday after-  
noon, June 13, at 2 o'clock.  
Burial, by Filbeck-Cann,  
was made in the Cole family  
cemetery.

Besides his wife, Mrs. Minnie  
Rickman, of Calvert City Route  
2, he is survived by three sons,  
Rome Rickman, Cincinnati,  
Ohio; Theo and Morgan Rick-  
man, of Calvert City Route 2;  
four daughters, Mrs. Gladys My-  
ers, Mrs. Willie Myers, and Mrs.  
Mary Smith, of Paducah Route  
2, and one sister, Mrs. Portia, of R.  
2, one sister, Mrs. Charlie Hen-  
rickson, a brother, Sam Rick-  
man, of Benton; 25 grandchildren,  
sons and 6 great-grandchildren.

ANDREW RUDOLPH IS  
BURIED AT UNION  
RIDGE SUNDAY P. M.

Andrew Rudolph, 73, died  
at the home of his sister, Mrs.  
H. Sweet, Saturday, June 11. He  
was a resident of Route 5.

Funeral services were con-  
ducted Sunday afternoon at Union  
Ridge Baptist church by the Rev.  
O. J. Jones. Burial, by Linn, was  
made in the Union Ridge ceme-  
tery.

His survivors include another  
sister, Mrs. Lila Jones; a broth-  
er, New Rudolph; two half-bro-  
thers, Ruben and Henry Mathis.

2 Sections  
16 Pages



FISH & WHALE TALKS  
(By the Fishy Editor)

Calendar says: Moon goes in  
to last quarter... fishing not  
so good with through coming  
week.

Last week was good... Lately  
to this, Mr. and Mrs. Grady R.  
brought in a fine string of the  
plastic strippers, or rather Grady  
fished up and said his bitter  
half brought 'em in.

Hugh Thompson has been in  
the forefront again with nice  
catches of strippers.  
Dr. C. L. Nixley, of the First  
Baptist church, reports landing  
15 strippers that weighed 22 lbs.  
Pretty good for the Parson who  
has been accused of shad fish-  
ing.

Ralph Lents, of Florence, Ky.  
reports several small strippers out  
of the Lake. Nothing to brag  
about or tell bonefolks.

Kollie Wolff, who came down  
from the North to see some  
folks, and fish, had good luck  
Monday—he landed a 4-pound  
big mouth and one of the grand  
children of about 4 pounds out  
of the Lake Monday. Tuesday he  
and his son, Grover Wolff, from  
way down Birmingham way, de-  
cided to try 'em again. Grover  
landed a 5-pound big mouth to  
top his pop.

Ernest Pace, one of our oldest  
followers of the Walton clan  
reports he landed a 16 pound  
catfish that had a hook and the  
feet of him—Another of the big  
ones that DID and DID NOT  
get away.

## Fiscal Court Asked For Franchise In This Co

The Kentucky Utilities asked  
the Marshall County Fiscal  
Court this week for permission  
to run a natural gas pipeline  
through the county to Paducah.  
The court, which is expected  
to grant the permit asked the  
Utilities to return a month la-  
ter when the Franchise, to be  
established will be bought by  
some Company who will operate  
this line and serve Benton and  
parts of Marshall County with  
natural gas. The Kentucky Ut-  
ilities may be the purchaser of  
the franchise since no other of  
the mi-

## Kentucky Dam a Tourist Attraction



Faster and Faster, Kentucky meet-  
Lake and Dam are becoming State Pa-  
Kentucky's most popular vaca-  
tion resort. Each week brings State Pa-  
new announcements of organi-  
Parks at  
tations that are holding annual all othe-