



MURRAY STATE
UNIVERSITY

Murray State's Digital Commons

Marshall Courier

Newspapers

6-16-1949

The Marshall Courier, June 16, 1949

The Marshall Courier

Follow this and additional works at: <https://digitalcommons.murraystate.edu/mc>

Recommended Citation

The Marshall Courier, "The Marshall Courier, June 16, 1949" (1949). *Marshall Courier*. 23.
<https://digitalcommons.murraystate.edu/mc/23>

This Newspaper is brought to you for free and open access by the Newspapers at Murray State's Digital Commons. It has been accepted for inclusion in Marshall Courier by an authorized administrator of Murray State's Digital Commons. For more information, please contact msu.digitalcommons@murraystate.edu.

WELCOME TO MARSHALL COUNTY Pennsylvania Salt Manufacturing Co.

IT IS INDEED A PLEASURE TO WELCOME
SUCH AN OUTSTANDING ORGANIZATION
TO OUR COUNTY

OUR SINCERE BEST WISHES
FOR YOUR SUCCESS
WITH YOUR NEW PLANT

Sledds Texaco Station

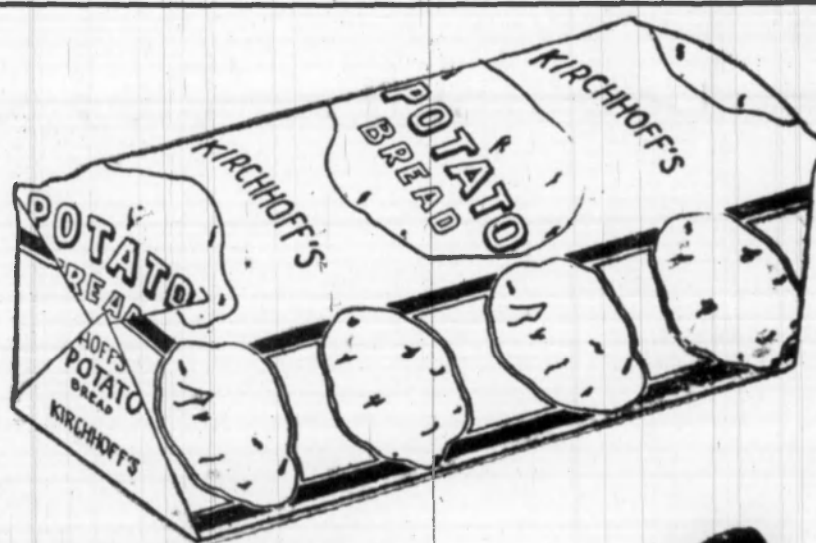

Fresh

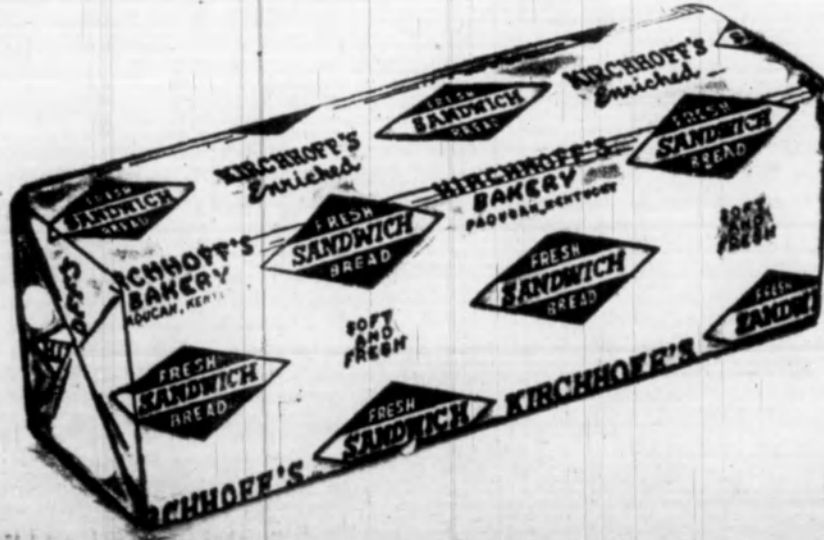

Many Deaths Recorded This Week

MRS. JESSE GARLAND
DIES AT HER HOME ON
CALVERT CITY R. 1, SAT.

Mrs. Jesse Garland, 63 years of age, died Saturday, June 11, at her home on Calvert City Route 1, following an illness of several days. She was the daughter of the late Dr. and Mrs. J. R. Kirks. Funeral services were conducted by the Rev. J. C. Asbridge, Sunday afternoon. Burial, by Linn, was made in the Leonard cemetery.

She leaves two sons, Woodson Garland, of Calvert City Route 1, and Waymon Garland, of Benton Route 8; her husband, Jasper Garland; two sisters, Mrs. Olyn Radford, of Maryland, and Mrs. Mayme Baker, of California, and 11 grandchildren.

MRS. ELLEN MATHIS
DIES AT HOME, HARDIN
ROUTE 1, SATURDAY

Mrs. Ellen Mathis, 76 years of age, died at her home on Hardin Route 1, Thursday, June 9. Funeral services were conducted by the Revs. Otis Jones and

Leslie Lee at the Union Ridge Baptist church Sunday afternoon. Interment, by Linn, was made in the church cemetery.

She is survived by three sons, Harlie Nimmo, of Benton; Lulu Mathis, of Hardin Route 1 and Lawrence Mathis, of Detroit; a sister, Mrs. Mattie Miller, of Hardin.

MRS. CALLIE WARD HILD
AT BRIENSBURG SATURDAY

Funeral services for Mrs. Callie Ward, 80, who died in Dawson Springs, June 2, were conducted at the Briensburg church of Christ Saturday afternoon by the Rev. Fred W. Chunn. Interment by Filbeck-Cann, was made in the Briensburg cemetery.

She is survived by two sisters, Mrs. Mae Parrish, of this city; Mrs. H. M. Holley, of R. 4; three sons, T. P. Ward, of Paducah; F. P. Ward, of Detroit, and J. R. Ward, of Dawson; one brother, Budde Fields; 6 grandchildren and two great-grandchildren.

MRS. EDITH FOUST
DIES AT HER HOME IN DETROIT
TUESDAY, JUNE 14

Mrs. Edith Foust, 44 years of age, died at her home in Detroit Tuesday, June 14. She was a former resident of the Benton community.

The body will arrive here Sunday morning at the Filbeck-Cann Funeral home, where funeral services will be conducted at 2:30 P. M. June 16. Burial will be made in the Wayne cemetery.

She is survived by a son, David Foust, of Roswell, N. E.; a daughter, Mrs. Walter Foust, of Detroit.

PERSONALS

Bill Cross, of Clinton, and Edridge Cross, is visiting grandparents, Mr. and Mrs. E. Cross.

Mrs. Dan Gold and Mrs. Gold, of Route 1, were visitors in Benton Tuesday.

A SINCERE

WELCOME

TO THE

PENNSYLVANIA SALT MANUFACTURING CO.

TO

MARSHALL COUNTY

BEST WISHES For Continued SUCCESS

WITH YOUR NEW CALVERT CITY WORKS

AGAIN WE OFFER

CONGRATULATIONS

BANK OF BENTON

Benton

Kentucky

COMPLETE SELECTION OF WONDERFUL



A SPECIAL GIFT FOR ALL

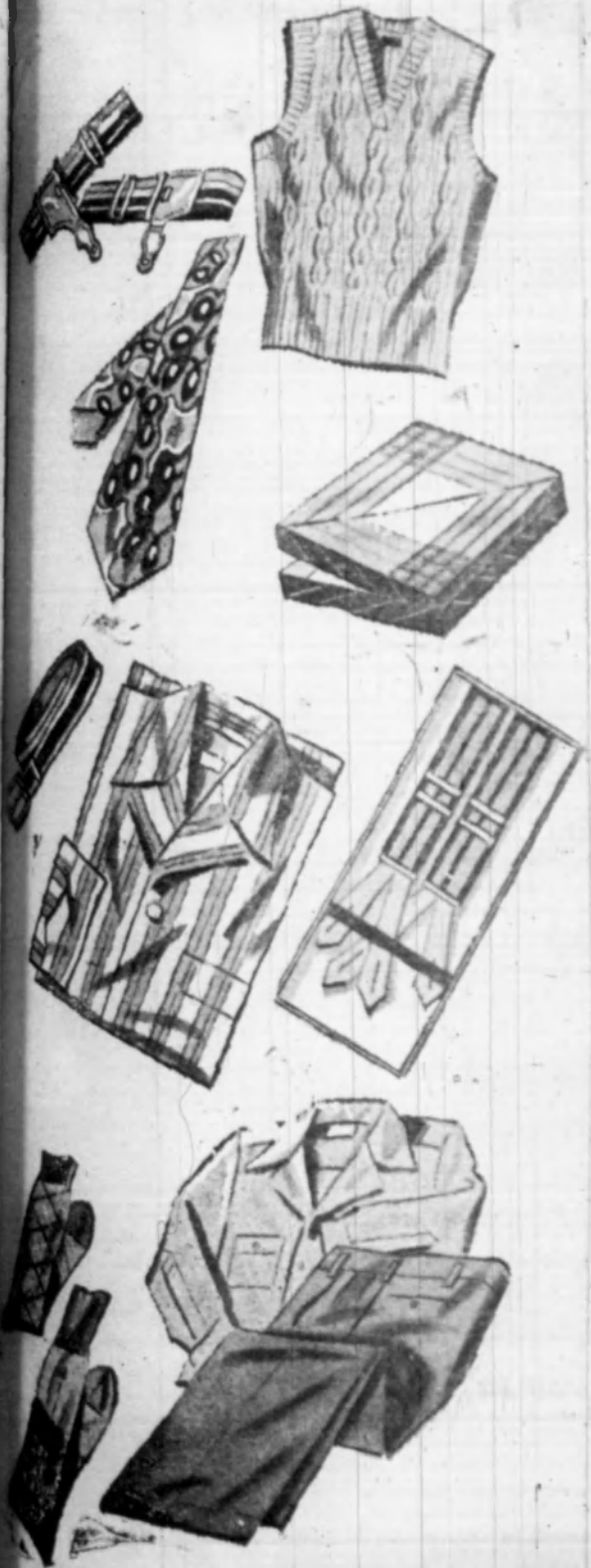

National

Recorded This Week

MRS. EDITH FOUST, 64 years of age, died at her home in Detroit Tuesday, June 14th.

The body will arrive here Friday morning at the Filbeck and Cann funeral home, where funeral services will be conducted at 2:30 P. M., June 18 by the Rev. Leon Winchester. Burial will be made in the Wilson cemetery.

She is survived by a son, David Foust, of Roswell, N. M., and a daughter, Mrs. Wesley Brown, of Detroit.

PERSONALS

Bill Cross, of Clinton, son of Eldridge Cross, is visiting his grandparents, Mr. and Mrs. A. E. Cross.

Mrs. Dan Gold and Mrs. Chilton Gold, of Route 5, were visitors in Benton Tuesday.

COMPLETE SELECTION OF WONDERFUL GIFTS FOR A WONDERFUL DAD



A SPECIAL GIFT FOR AN EXTRA SPECIAL POP

Father's Day

Sunday, June 19th

Remember DAD with A
GIFT He'll Love To Show
Off.

We Have The Perfect Pre-
sent for POP.

Shirts, Ties, Shoes, Pajamas,
Belts, Socks, Slacks, Sport
Shirts.

See our Complete
Selections.

National Stores

*SOCIALS and PERSONAL *

MR. AND MRS. RALPH LENTS, OF FLORENCE, KY., ARE VISITING IN COUNTY

Mr. and Mrs. Ralph Lents, of Florence, Ky., (Boone county), are visiting relatives and friends in Benton and the county this and the past two weeks.

Mr. and Mrs. Lents have been teaching at Constance, Ky., near Florence, for the past 23 years. They will return home Saturday. Ralph reported that he had been fishing in Kentucky Lake quite a bit, but most of the big ones were still in there—plus his favorite rod and reel that was accidentally dropped in the big water.

BENTON METHODISTS ATTEND M. E. CONFERENCE AT MAYFIELD SUNDAY

Mrs. Oscar Shemwell, Mr. and Mrs. Holland Henton, Jack Henton, Mr. and Mrs. R. C. Riley, Mr. and Mrs. Yandal Wraether, Mr. and Mrs. J. L. Tyree were among those from this county attending the Methodist Conference in Mayfield Sunday.

COLLEGE DEPARTMENT INSTRUCTOR, WIFE AND SON VISIT KY. LAKE, DAM

Victor R. Portmann, head of the Department of Journalism, University of Ky., Lexington, and Secretary of the Kentucky Press Association, Mrs. Portmann and their son, are spending this week on Kentucky Lake and attending the Kentucky Press meeting at Kentucky Lake State Park. They were visitors in the Courier office Tuesday.

Mr. and Mrs. CratonGold and

sons, of Appalachia, Va., are visiting the family of his cousin Dan Gold on Route 5, Craton Gold is the son of the late John Gold.

Enos Darnell, of Route 5, was a Benton visitor Tuesday.

Mr. and Mrs. Carl Lovett, of the county, were in town Monday.

Mr. and Mrs. H. D. Harrison and Mr. and Mrs. T. E. Harrison, of Route 2, were visitors in town Saturday.

Homer Washburn and wife, of Route 5, were among the Saturday visitors in town.

John Sutherland, of Route 3, was among the Benton visitors Saturday.

Billy Watkins, of Route 6, was in town Monday on business.

Jim Williams, of Route 7, was in town Monday on business.

Mrs. Hannah Armstrong and Mrs. Elizabeth Manley, of Cal-

vert City and Paducah Route 4, were Wednesday guests of their brother, H. Beasley and Mrs. Beasley.

Mr. and Mrs. Leighton Solomon and children, Ann, Jimmy and Weldon, of Benton and Mrs. L. H. Solomon, of Paducah, mother of Mr. Solomon, have returned from a visit with Mr. and Mrs. D. D. Arant in El Paso, Texas, and other points in the Southwest.

Mr. and Mrs. J. B. Carter and daughters, of Gilbertville, were visitors in Benton Wednesday.

Homer Washburn, of Route 5, was a visitor in Benton Wednesday.

Lurie Castleberry, of Route 2, was in town Wednesday.

Roscoe Breezel, of Route 2, was in town Wednesday on business.

Dewey Riley, of Route 3, was in town Wednesday.

Edd Egner and Clifton Driskill, of Calvert City Route 1, were visitors in Benton Wednesday.

Mr. and Mrs. Everett East and children, of Route 6, were visitors in Benton Wednesday.

Charles E. Cather, of Route 1, was a business visitor in town Wednesday.

Hot Point Appliances

Ervin Poe
Palma or Benton

A Plan For The Future Or A Plan for the Present



The kitchen of The Bidford is arranged to eliminate unnecessary steps. It also has ample dining space. A convenient closet is situated at the rear entrance to the kitchen.

All of the bedrooms have generous wardrobe space. There is a linen closet in the hall.

The low roof lines and large windows give a pleasing appearance to The Bidford, which is set close to the grade.

The exterior of the house is finished with siding. The roof is covered with asphalt shingles. Plans call for insulating walls and ceiling.

Dimensions of The Bidford are 32 feet wide and 26 feet deep, with a full basement. It has an area of 805 square feet and a volume of 18,281 cubic feet.

THE BIDFORD features a dining alcove which forms an L-shaped living room. The plan provides cross ventilation and light as well as increased livability of both the dining and living areas in the L-shaped room.

The Bidford is entered through a vestibule equipped with a coat closet. The roof overhang provides shelter for this entrance door.

We hope we can be of service to you on plans for a New

Home. We Invite you to discuss your plans with us.

QUALITY BUILDING MATERIALS

BUILD THROUGH F. H. A.

Treas Lumber Co.

from Foundation to Roof — We Have It
Phone 2301 Benton, Ky.

TO PRESENT

SCHOOL

the Palma PTA

is scheduled for

Monday, June 22 at 2

P. M.

The program by

committee headed

by Mrs. Orvis

is chairman.

Mr. Oore, presi-

dent, will make

the address.

Others are wel-

come.

to

on

re current here

not official, that

is being probed fur-

ther session of the

to

on

re current here

not official, that

is being probed fur-

ther session of the

to

on

re current here

not official, that

is being probed fur-

ther session of the

to

on

re current here

not official, that

is being probed fur-

ther session of the

to

on

re current here

not official, that

is being probed fur-

ther session of the

to

on

re current here

not official, that

is being probed fur-

ther session of the

to

on

re current here

not official, that

is being probed fur-

ther session of the

to

on

re current here

not official, that

is being probed fur-

ther session of the

to

on

re current here

not official, that

is being probed fur-

ther session of the

to

on

re current here

not official, that

is being probed fur-

ther session of the

to

on

re current here

not official, that

is being probed fur-

ther session of the

to

on

re current here

not official, that

is being probed fur-

ther session of the

to

on

DR. C. G. MORROW
CHIROPRACTOR
Office: 2763 OVER RILEY'S DEPT. STORE
BENTON, KENTUCKY
Office Hours Daily

Paducah Dry Goods Company June Jubilee Special

madagascar STRAW
only \$3.99

• Red
• Green
• Brown trim

and embroidered in beautiful floral colors
...this is but one from our large selection of
straws, so cool and comfortable for summer.
Do come see...you'll like them all.

SOCIALS and PERSONAL

WOMAN'S CLUB TO HOLD MEETING AT CHAMBERS LAKE CABIN

The Senior Woman's Club of Benton will meet Thursday afternoon June 23 for the annual picnic and regular monthly meeting.

Assisting Mrs. Chambers in entertaining will be Mrs. Elwood Gordon, Mrs. George Goheen and Mrs. Katie Major. The meeting was to have been held this Thursday but was postponed.

MRS. JAVIA GREGORY LEADS WSC'S PROGRAM MONDAY

The Women's Society of Christian Service met at the M. E. Church Monday afternoon. Mrs. Javia Gregory led the program on Africa.

Discussions were given by Mrs. Oscar Shemwell, Mrs. Maude Williams and Mrs. R. R. McWaters and Mrs. Katie Faughn. Mrs. John Lovett gave the devotional. Mrs. H. B. Holland presided over the business session.

Attending were: Mesdames Ethel Aaron, Ivory Adair, Geo. Long, C. B. Cochran, J. M. Beah, Oscar Shemwell, Javia Gregory, Ward Dappert, R. R. McWaters, H. B. Holland, W. W. Holland, John Lovett, H. H. Lovett, Katie Faughn, Gant Henson, G. A. Combs and Maude Williams.

COMMENCEMENT PROGRAM FOR VACATION BIBLE SCHOOL GIVEN FRIDAY

The Commencement program of the Vacation Bible School recently held at the First Baptist Church in Benton was held at the Church Friday night.

CARD OF THANKS

We take this method of offering thanks to our friends and relatives for acts of kindness shown us at the time of death of our dear baby, Tom Dotson, and especially do we thank Bro. Childers and the Linn Funeral home.

Mr. and Mrs. R. L. Dotson Jr.

Mrs. Ray Farcloth and grand children, of Route 7, were visitors in Benton Monday.

When In Paducah Buy From

BEYERS HARDWARE
131 South 3rd Paducah

HARDWARE—PAINTS—RECORDS—NOTIONS—WALLPAPER—
Your Patronage Appreciated

SEWING MACHINES

AUTHORIZED DEALER for New-Home and Domestic Sewing Machines.
Machines Electrified, Motors, Button Holes, Pinking Shears. Parts and Supplies for ALL makes. All Makes Repaired

ALLEN'S Sewing Machine SHOP
127 So. 4th St. Phone 570 Paducah, Ky.

Now New Low Prices

on these popular **KODAK CAMERAS** AND **KODASCOPE PROJECTORS**
We have them in stock now

Baby Brownie Special Camera
Brownie Flash Six-20 Camera
Kodak Tourist Camera, Kodak lens
Kodak Tourist Camera, f/8.8 lens
Kodak Tourist Camera, f/6.3 lens
Kodak Flash Bantam f/4.5 Camera
Cine-Kodak Magazine 16 Camera
Kodascope Sixteen-10 Projector, with Luminized 2 inch f/1.6 lens with Luminized 1 1/2 inch f/2.5 lens
Kodascope Sixteen-20 Projector, with Standard or Projector Case
Kodascope Eight-33 Projector

LIST DRUG STORE
412 Broadway

Stop in and pick out the ones you want

Welcome Pennsalt Mersman Tables

the "costume jewelry" of the home

\$19.95

Duncan Phyllis Lamp Table, finished in rich mahogany color and hand rubbed to a superb satin finish

Where in the world except in a Mersman Table can you find such exquisite styling, such fine craftsmanship, such value? Mersman Tables are truly the "costume jewelry" of the home. For just as a sparkling pin glorifies your prettiest ensemble, so do Mersman Tables accentuate the beauty of your rooms. We've a veritable jewel-box of new Mersman Tables to captivate you. And at the low prices, you'll want to see them today sure!

**LAMP TABLES — TIER TABLES — END TABLES
COCKTAIL TABLES — COFFEE TABLES
RADIO TABLES — DRUM TABLES**

EASY BUDGET TERMS

RHODES-BURFORD CO.
Satisfied Customers Built Our Stores
PADUCAH MAYFIELD

NOW you can afford a beautiful rug in every room!

Glamorug
\$34.95 9' x 12' SIZE

(A) ALL WOOL FACE

Whatever the room, whatever the color scheme, there's a Glamorug to fit it. Three high-style patterns, fifteen decorator-styled colors, six sizes... that's Glamorug variety. And as for Glamorug quality... all new-wool face, imported jute backing, plastic base, guaranteed fast colors that permit Glamorug to be wet-shampooed with no color loss.

AVAILABLE IN SIZES TO FIT EVERY FLOOR SPACE

27" x 54" \$3.45 9' x 10'6" \$29.95
6' x 9' 17.50 9' x 12' 31.95
9' x 7'6" 21.95 9' x 15' 41.75

A. Embossed Pattern design. Styled in wine, grey, beige, rose, green and blue. Goes equally well with solid colors or stripes.

B. Self-color floral design. Styled in blue, beige, wine, rose and green. Ideally suited for country-type maple or hickory furniture.

C. Plume and flower design. Styled in blue, rose, green and red. Equally at home with traditional or modern furnishings.

See us for special sizes in Bigelow-Sanford broadloom carpets — wall to wall.

RHODES-BURFORD CO.
Satisfied Customers Built Our Stores
PADUCAH MAYFIELD

BASEMENT FOR MEN

Men's Tan WORK SHIRTS with flap pockets \$1.98

Men's Type 1 Army TWILL WORK PANTS \$4.95

STURDY In-or-Out WORK CLOTH

Men's Army Type Work Shirts \$2.95

Men's Green Herringbone WORK SHIRTS \$2.95

Boys' Summer DRESS PANTS \$2.95 to \$5.95

One Table Boys' Blue TWILL WORK PANTS Extra Special \$1.00

Boys' Long Sleeve Fancy DRESS SHIRTS Values to \$1.50 59c 2 for \$1.00

MEN'S PLOW SHOES \$2.49 to \$3.95

Men's Fancy Sport Socks 25c pair

Boys' SLACK Suits Extra good quality \$7.95

Men's Dress Oxfords tan and tutone \$3.95 and \$4.95

Boys' Red Stitched Riveted Dungarees Special at \$1.49

BELK - SET
Murray

NOW
New Low Prices!

on these popular
KODAK CAMERAS
AND
KODASCOPE PROJECTORS
We have them in stock now

Baby Brownie Special Camera	\$ 2.75
Brownie Flash Six-20 Camera	11.75
Kodak Tourist Camera, Kodak lens	24.50
Kodak Tourist Camera, f. 8.8 lens	38.50
Kodak Tourist Camera, f. 6.3 lens	47.50
Kodak Flash Bantam f. 4.5 Camera	49.50
Cine-Kodak Magazine 16 Camera	175.00
Kodascope Sixteen-10 Projector,	
with Lumenized 2-inch f. 1.6 lens	135.00
with Lumenized 1 1/2-inch f. 2.5 lens	129.50
Kodascope Sixteen-20 Projector,	
with Standard or Projecto Case	225.00
Kodascope Eight-33 Projector	75.00

LIST DRUG STORE

412 Broadway

Stop in and pick out the ones you want

Pennsalt

Mersman Tables

the
"costume
jewelry"
of
the
home

1995



EASY
BUDGET
TERMS

BASEMENT SPECIALS FOR MEN and BOYS

Men's Tan
WORK SHIRTS

with flap pockets
\$1.98

Men's Type 1 Army

TWILL WORK PANTS
\$4.95

Men's Green Herringbone
WORK PANTS
\$2.95

Men's Tan Sanforized
WORK PANTS
\$1.93

Men's Type 1 Army
Twill WORK SHIRTS
\$4.95



**STURDY In-or-Outdoor
WORK CLOTHES**

Men's Army Type

Work Shirts
\$2.95

Men's Green
Herringbone WORK SHIRTS
\$2.95

Boys' Summer
DRESS PANTS
\$2.95 to \$5.95

Men's Belk-Jack Rabbit
8 oz. Sanforized
OVERALLS
\$2.39

Men's Blue Chambray
WORK SHIRTS
short sleeves
\$1.29

One Table Boys' Blue
Twill WORK PANTS
Extra Special
\$1.00

Boys' Long Sleeve Fancy
DRESS SHIRTS
Values to \$1.50
59c 2 for \$1.00

MEN'S PLOW SHOES
\$2.49 to \$3.95

Men's Fancy Sport Socks
25c pair

Men's Dress Oxfords
tan and tutone
\$3.95 and \$4.95

Boys' Red Stitched
Riveted Dungarees
Special at \$1.49

Men's Blue Chambray
WORK SHIRTS
\$1.00 and \$1.29

Men's Red Stitched Riveted
DUNGAREES
\$1.98

Men's Tan
Army Type Work Pants
\$2.95

Boys' Fancy
TEE SHIRTS
1.49 and 1.98

Boys' Pastel Color
SPORT SHIRTS
\$1.98 and \$2.95



Boys'
SLACK SUITS
\$2.49 to \$5.95

Men's Dress
STRAW HATS
\$1.29

BELK - SETTLE CO.

Murray

Kentucky

Kesting Reports On Bait Casting Preference

An outdoor magazine with a national circulation recently completed a survey designed to show the preferences of fishermen and we thought you might be interested in comparing your methods against the national average.

For instance, the fishermen polled in the survey reported they favored plugs over spoons for bait casting by rather a large percentage. In fact, plugs were used 69 per cent of the time against 31 per cent for spoons and spinners.

Mid-depth casting lures, plugs and spoons that travel two to five feet beneath the surface proved the most popular, and the survey showed these mid-depth lures were used 47 per cent of the time. Surface lures were used 33 per cent of the time and deep-running plugs and spoons 20 per cent.

It is apparent, too, that more and more fishermen are turning to lighter weights in bait casting lures. The five-eighths ounce lures still are tops and the survey showed this weight is used 61 per cent of the time. However, three-eighths ounce lures were used 32 per cent of the time. A few of the boys found a three-fourths ounce baits suitable for seven per cent of their fishing time.

It was rather interesting to note too the preferences of fishermen regarding what they most liked their artificial lures to imitate. A total of 64 per cent favored lures that appeared as minnows; 15 per cent liked frog imitations.

The crayfish came in for 10 per cent, the mouse five per cent and all others a total of 6 per cent.

That's the national picture on

preferences in bait casting lures. How does your fishing stack up against it? Actually, it makes little difference for all of us who fish streams and lakes have definite preferences in size, weight and imitations of our lures. And those are the lures we will continue to fish with.

Berry Crop In District Is \$750,000

Despite a late freeze and heavy damage by insects, growers grossed approximately \$750,000 from the 1949 western Kentucky strawberry crop, it was announced Monday by Barger and Go-lightly sales agent for the McCracken Strawberry Growers Association.

Checks from the association were mailed to growers Monday afternoon. The three quarters of a million income includes money growers received from processing plants.

The 1949 gross fell more than \$380,000 short of the income shipped and processed berries last year and about \$795,000 below the record gross of 1947—when 484 carloads of berries and a heavy volume of fruit to processors brought \$1,509,284.

Mrs. Henry Peters, of Route 1, was a shopper in Benton Monday.

H. L. Coursey, of Route 3, was in town Tuesday.

SEED CLEANING!

Complete Seed cleaning service. We are quipped to separate vetch from small grain.

Butterworth Seed Co.

728 Paris Road Phone 450 Mayfield Ky.

NOW OPEN

Dunn's Motel

CABINS and EATS

BREAKFAST and LUNCHES
COLD DRINKS and SANDWICHES

SHORTORDERS of CHICKEN
STEAK and FISH

Located On The
Kentucky Dam Road

Mr. and Mrs. Woodrow Dunn

SECTION

Town

Bel

Mar 28

F

Co.

ED IN

TED

ber Company
subscribers some-
November 18
there was rife
the looters to

main office of
maged consid-
red-be rdb-
led to open a
nd of chief to
ceding to In-
d on the at-
only \$21 was
a time but the
et to the cash,
made through
and officers
as apparently
real window,
been found
a foot print
nly visible be-
uld-be these
ugh some type
l that left the
not prints.

MINISTER
ORAL

of the Hardin
has been ac-
ter, George E.
attending the
ary.
b morning and
on the second
ndays of each

TO PRESENT
SCHOOL.
the Palma PTA
e school build-
ember 25 at 2

r program by
committee has
by Mrs. Orris
man chairman
g Gore, pres-
del units, will
maker,
are urged to be
litors are wel-

ito
on

current here
not official that
it be probed fur-
session of the

RE MONEY
TAK DIF
ST WEEK

collections for
Tuesday show-
drop over the
ording to City
a, who repori-
87.

**The
sident**

nttee is com-
tation, chair-
e, Dr. C. L.
iv. J. Frank
Lowell, Jr.
am Shelby
city agent
ands.
ectors also
ing mem-

ron Bar-
e Hill, Ki-
HARDIN
WKEA, Ho-
Rollie Hi-

Malone
Br. Cal-
on, Seale,
Ervin Po-
tern
aney: Au-
way: Tom
B. Ken-
yne Wy-
Nelson.

EMERSON FURNITURE CO.
Furniture - Stoves - Rugs
"ADMIRAL" ELECTRIC APPLIANCES
APEX and CONLON WASHERS
Third and Kentucky Avenue
"Where Your Money Goes the Farthest"
Paducah, Ky.
Phone 103

AD... 19 Penney's

TOWNCRAFT WHITE SHIRTS

Improved quality—white pima broadcloth
nucraft collar. Sizes 14-17. Makes a lasting
gift. Gift boxed.

PASTEL BROADCLOTH SHIRTS

Ice cream colors—gay, cheerful—
or wide-spread collar. Barrel or French collar.
(14-17).

COOL SUMMER ROBES

Rayon, wine or blue in neat polka dots.
Style favorites. Sizes S, M, L.

LEATHER HOUSE SLIPPERS

Opera or Romeo styles—Color brown,
leather soles. Sizes 6-11. Long wear.

Men's BROADCLOTH PAJAMA

Coat or slipover style—Elastic or draw
string belt—Neat stripes. Sizes A, B, C, D.

MEN'S SHORTIE PAJAMAS

Cool, lightweight cottons—In coat style,
short sleeves, short leg. Sizes B, C, D.

GENUINE PANAMA STRAWS

Lasting service, fashionable plain or
colored band—good styles. Sizes 6 1/2—7 1/2.

MATCHED UNIFORM SETS

Summer weight khaki—Shirts 14-17, pair
29-42. He will like this set.

PAY DAY OVERALLS

Grand for wear—Size 30-48 waist.
another pair of his favorite overalls.

MEN'S BLUE JEANS

Give a practical gift—Size 29 to 40 waist.
Rugged, fully shrunk.

MEN'S WORK SHIRTS

Grand for wear, fully shrunk. Sizes 14-17.
A useful gift.

Tremendous Selections—His Favorite

POLO SHIRTS

1.49—1.98

Good fitting—all the colors of the rainbow.
Stripes, plaids, novelties. Sizes S, M, L.

SHORT SLEEVE SPORT SHIRTS

Cool mesh or broadcloth in white or
tel tones. Sizes S, M, L. Short Sleeve.

LONG SLEEVE SPORT SHIRTS

Cool rayon ribbed, easy to wash, good
colors. Sizes S, M, L.

MEN'S WHITE T-SHIRTS

Good fitting neckline. White only.
34-38. So nice for leisure hours.

Complete Selections of Underwear and Socks

Local News of Our Neighbors

Mr. and Mrs. Cliff Hatcher and daughter, Ann Taylor, of Madisonville, visited her mother, Mrs. F. E. Wyatt here Monday and Tuesday.
Curt and Carl Chambers, of Route 2, were business visitors in Benton Tuesday.
Mrs. Carol Taylor and daughters, of Route 3, were visitors in Benton Tuesday.
Miss Nell Clark and Toy Clark of Route 5, were visitors in the city Tuesday.
Miss Owen Petway, of Peoria, Ill., is visiting her parents, Mr. and Mrs. Max Petway here.

The Marshall Courier Benton, Kentucky, THURSDAY, JUNE 16, 1949

MISS NINA BRADLEY AND JIM ENGLISH ARE MARRIED SATURDAY
The bride attended Benton high school and the groom is a graduate of Hardin High school. The couple will make their home on Route 4.
CHARLES E. CATHEYS ARE HONORED WITH SHOWER
A household shower was given the past week honoring Mr. and Mrs. Charles E. Cathey, at the home of Mrs. Reggie Cathey.
Those present and sending gifts were: Messrs. and Mesdames Wilson Nanney, Levi Beasley, Homer Morgan, Joe Cathey, Henry Beale, R. M. Brown, Bill Thorn, R. Schwenker, Rubin Pilbeck, Emmett Anderson, Reggie Cathey, Joe L. Henson, Herbert Anderson, Gillard Cathey, Rhude Nelson, G. O. Beale, Lulu Mahls, James English.
Raymond Birdsong, E. Beale, Dorsey Hill, S. J. Nanney, S. P. Johnston, Harm Dublin, Sam Cathey, Henry Siedd, Rob Earl Cathey, Lorraine P. Cathey, Eukley McNeely, Mesdames Emma Nanney, Gertrude Clark, Eva Cathey, Eugene Cathey, Reba Baker.

NEWBERRY'S June Sale

36 x 54 SCATTER RUGS Made by Congoleum 79c	Mechanical ALARM CLOCKS \$1.79	19 Oz. Decorated Ice Tea GLASSES 10c	Jumbo White Crockery CUPS 8c
8-Cup White Enamel PERCOLATOR 69c	Electric FANS \$3.98	Ladies' Plastic APRONS 29c	Boys' Colored TEE SHIRTS 25c
Boys' Striped POLO SHIRTS Were 69c 39c	Ladies' Mercerized ANKLETS 13c pr.	Ladies' HURACHES \$1.49 pr.	Children's Open SANDALS White - Red - Brown \$1.49 pr.
Ladies' Chambray SKIRTS \$1.00	Ladies' Six-Way SKIRTS \$1.69	Ladies' Sun Back DRESSES 80 Square \$2.49	Ladies' House DRESSES \$1.39
32 In. Striped CHAMBRAY 27c yd.	36-In. Printed VOILE 39c yd.	32-In. Printed Plissic CREPE 35c yd.	Children's PINAFORES 88c
Children's SUN SUITS 59c	Men's Pastel Colored Dress SHIRTS 2 for \$3.00	Boys' All Wool SWIM TRUNKS 29c	Ladies' Rayon PANTIES 25c
Ladies' Ladies' Trimmed Cotton HALF SLIPS \$1.00	Ladies' Satin Strapless BRASSIERES 79c	Boys' Knit UNDERSHORTS 29c	Children's DRESSES \$1.39
42-In. Marquisette CURTAIN MATERIAL 29c yd.	80 Square PERCALE REMNANTS 33c yd.	Special! 20-Piece DINNERWARE SETS Choice of 5 Patterns Values to \$4.98. We carry open stock in all these patterns. \$2.98	

L. J. NEWBERRY CO. 5¢ 10¢ 25¢ STORES

Mayfield, Ky.

SPECIAL FOR THE MONTH OF JUNE



VALSPAR WHITE OUTSIDE HOUSE PAINT

\$5.25 per gallon.

HANK BROS.

212 Broadway Paducah, Ky.

NOW OPEN Every Night In The Week

Kentucky Lake Drive-In

IN-A-CAR SPEAKERS

Highway 68
16 Miles from Benton—12 Miles from Paducah

PROGRAM FOR THE WEEK

THURSDAY and FRIDAY, JUNE 16 and 17
"APRIL SHOWERS"
Jack Carson and Ann Southern

SATURDAY, JUNE 18
"Man-Eater of Kumaon"
Sabu, Joanne Page and Wendell Cory

SUNDAY and MONDAY, JUNE 19 and 20
"YOU GOTTA STAY HAPPY"
Joan Fontaine and James Stewart

TUESDAY and WEDNESDAY, JUNE 21 and 22
"Are You With It"
Donald O'Connor, Olga San Juan, Martha Stewart

THURSDAY and FRIDAY, JUNE 23 and 24
"The Younger Brothers"
Wayne Morris, Janis Paige, Bruce Bennett

Co.

ED IN
TEND

ther Company
robbers some-
November, is
five was rife
the lookers to

main office of
maged consid-
road-to be rob-
ed of chisel to
sawing to in-
d on the at-
only \$21 was
a time but the
et to the cash,
made through
and officers
an apparently
rent window,
been found
a foot print
nly visible be-
aid-be thieves
ugh some type
l that left the
nd prints.

MINISTER DRAE

of the Hardin
has been ac-
lev. George E.
attending the
sary.
h morning and
on the second
ndays of each

TO PRESENT
SCHOOL
the Palma PTA
m school build-
number 25 at 2

I program by
committee has
by Mrs. Orvis
man chairman
Gore, preat-
sist units, will
maker.
are urged to be
sitors are wel-

ito
on

re current here
not official, that
a be probed fur-
session of the

RE MONEY
TAKE DIP
ST WEEK

collections for
Tuesday show-
drop over the
ording to City
s, who report-
ST.

The sident

ilities is com-
layton, chair-
Dr. C. L.
y. J. Frank
Lovett, Sr.
a.m. Shelby
city agent
sica.
restors also
ing mem-

ron Bar-
Hill, Ed-
HARDIN
TERS Ho-
Rollie Hi-

Malone
St. Cal-
on, Scale,
Ervin Po-
sary

son, Au-
vey, Two
H. Ken-
yne Wy-
Nelson.

Benton THEATRE

"Where Better Entertainment Cost So Little"
Shows Daily: Matinee 2:30 NIGHT 7 and 9 p.m.
Monday: Trade Day; Continuous from 10 to 6
Saturday: Continuous from 11 a. m.
Sunday Shows: 1:30-3:30 and Night
"The House of Friendly Entertainment"

Last Time Today and Friday



Hugs Bunny Cartoon and Sports Parade in Color

SATURDAY JUNE 18

3 Shows each day Sunday 1:30 — 3:30 and night



SUNDAY and MONDAY June 19-20
3 Shows each day 2:30 — 7:00 — 9:00

You Cannot Lobby The Public

IN

"Force Of Evil"

John Garfield, Beatrice Pierson, Thomas Gomez
Color Cartoon and Musical in Color

TUESDAY and WEDNESDAY — June 21-22
3 Shows each day 2:30 7:00 and 9:00

FROM THE GREAT STAGE PLAY!

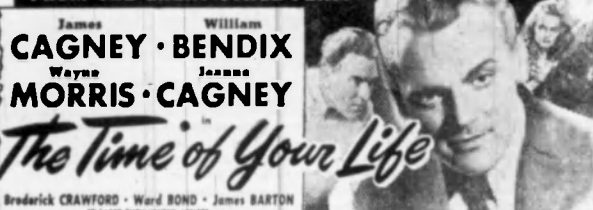

Color Cartoon and Sports Parade in Color

STARTING THURSDAY JUNE 23

3 Shows each day—2:30 — 7:00 — 9:00

"Night Unto Night"

Ronald Reagan and Viveca Lindford
Popeye Cartoon and Unusual Occupations

Read The Courier Classified Ads

HEARTY
CONGRATULATIONS

TO THE

PENNSALT
Manufacturing Co.
LOCATED at CALVERT CITY

OUR SINCERE BEST WISHES

WITH YOUR NEW PLANT

FOR COMPLETE SUCCESS

MORGAN'S

BENTON, KENTUCKY

Roll Foust Dies Monday Morning

LAST RITES ARE HELD AT ZION'S CAUSE CHURCH WEDNESDAY AFTERNOON

Roll A. Foust, 70 years of age, and a well known resident of Route 6, died at his home at 1:00 P. M. Monday, from heart disease. Mr. Foust had worked a part of the morning on his farm and became ill shortly after noon. His death came suddenly and unexpectedly.

Mr. Foust was a member of the Zion's Cause Baptist church and the Masonic lodge at Helensburg. He was a prominent farmer and was well known throughout Marshall county.

Funeral services were conducted Wednesday afternoon by the Rev. Bob Covington and Leon Winchester, at the Zion's Cause church. Burial, by Filbeck and Cann, was made in the Wilson cemetery.

He is survived by his wife, Mrs. Stella Foust; two sons, Alben Foust, at home, and R. A. Foust Jr., three daughters, Mrs. J. B. Moore, Burkesville, Ky., Mrs. Willard Feltz, Route 6, and Mrs. Wayne Burnham, of Groves, Mich.; three brothers, Claud, Charlie, and T. R. Foust, two sisters, Mrs. Lula Humphrey of Covington, Ky., and Mrs. Emma Mae Keithley, Alhambra, California.

CARD OF THANKS

To all having expressed their sincere sympathy and helped so faithfully during the tragic accident and death of my dear husband Rev. T. G. Waller, pastor of The First Missionary Baptist Church, Benton, Ky., I am this means of thanking you. May you who know his Lord as Savior put away those things in your heart and daily living that are hindering your witness as the redeemed of God. May you who know not our Christ turn Him not away. Whatever the purpose of his being taken now, I pray that it will be accomplished! The Will of God be mine.

"Blessed are the dead which die in the Lord from henceforth. Yea, saith the Spirit, that they may rest from their labors; and their works do follow them." REVELATION 14:13

Mrs. Adaline B. Waller and sons John Tommy, George, and Richard.

Calvert Theatre

Shows Every night at 7:00 and 9:00 P. M.

Matinee-Sunday and Saturday at 2:00 and 4:00 p. m.

Thursday and Friday



Saturday - Screen Test



Sunday and Monday
From Today's headlines!
Paul Lucas

Berlin Express

Tuesday and Wednesday



Thursday and Friday



Auto Insurance Rates Reduced!
Public Liability and Property Damage — Limits 10, 20 and 50,000 for as little as \$16.20 per year.
SOLOMAN — McALLUM State Farm Mutual Ins. Co.

Bible School To Start At Methodist Church June 20

The Vacation Bible School, of the First Methodist Church under the supervision of Mrs. Joe Ely, will begin Monday June 20th at 9 a. m.

Children from 4 to 14 years are invited to attend. The beginners will be under the direction of Mrs. Weldon Niles, the Primaries will be instructed by Mrs. Chas. Hatcher and Mrs. Jim Faughn, Mrs. R. C. Riley will have charge of the Junior Department and the Intermediate will be taught by Mrs. Waldo Evans.

A capable group of teachers and members of the Methodist Church will supervise all instruction, recreation and eating. The pastor, the Rev. Harry E. Williams, invites you to send your child to school.

FORMER RESIDENT DIES AT NICHOLS HOME HERE FRIDAY MORNING

Mrs. Ruth Roundtree Barnes, died early Friday morning of the past week at the home of her sister, Mrs. W. W. Nichols here, following a short illness.

She was born in Kentucky and came to this country with her parents. She was a member of the Methodist Church, Benton, Ky., and was a devoted Christian. She was a widow and was survived by several children and grandchildren.

Funeral services will be held at the home of her sister, Mrs. W. W. Nichols, on Friday morning at 10 o'clock. Burial will be in the local cemetery.

TOM CRENSHAW DIES AT RIVERSIDE HOSPITAL IN PADUCAH WEDNESDAY

Thomas Jefferson (Tom) Crenshaw, a former Benton resident, died at the age of 78 years, Wednesday, June 15, at Riverside hospital in Paducah. He was residing in Metropolis, Ill.

Funeral services were conducted today (Thursday) at the Filbeck chapel here by the Rev. H. E. Williams. Burial was made in the Salyers cemetery.

He is survived by one son, Roy Crenshaw; two daughters, Mrs. Pearl Dorn, of Paducah, and Mrs. Evelyn Winchester, of Geneseo, Illinois.

ORVILLE YORK IS BURIED IN THOMPSON CEMETERY THURSDAY AFTERNOON

Burial services for Orville York, who died at his home in Paducah, following a heart attack, were held at the Thompson cemetery Thursday afternoon of the past week.

TOM CRENSHAW DIES AT RIVERSIDE HOSPITAL IN PADUCAH WEDNESDAY

Thomas Jefferson (Tom) Crenshaw, a former Benton resident, died at the age of 78 years, Wednesday, June 15, at Riverside hospital in Paducah. He was residing in Metropolis, Ill.

Funeral services were conducted today (Thursday) at the Filbeck chapel here by the Rev. H. E. Williams. Burial was made in the Salyers cemetery.

He is survived by one son, Roy Crenshaw; two daughters, Mrs. Pearl Dorn, of Paducah, and Mrs. Evelyn Winchester, of Geneseo, Illinois.

ANNUAL HOMECOMING TO BE HELD AT BETHLEHEM CHURCH SUNDAY JUNE 19

The annual Homecoming will be held at the Bethlehem Baptist church—10 miles North of

announced today by the J. J. Gough, pastor, at the sermon at 11:30 a. m. at noon baptism will be administered.

Song services will be by the Rev. L. D. Gough at 2:00 P. M. The Rev. Gough will deliver a sermon. The Rev. Gough is welcome to an address.

Mrs. Allie Johnson, who has a broken arm when she was 12, Sunday at 9:00 P. M. attempting to open a pack of

Subscribe To The Courier

Look! New Location

For ELECTRICAL APPLIANCES

Benton Auto Exchange has moved their Electrical Appliance Department to the building next door to the Phillips Chevrolet Company.

We carry a Complete Line of Norge Refrigerators Norge Ranges — Norge Freezers and Norge Washers.

Watch this space next week for Announcement of their opening date.

GAMMEL APPLIANCE STORE

209 Main St. Phone 5191 Benton, Ky.

Remember FATHERS Day

A HOST OF LITTLE GIFTS THAT MEAN SO MUCH TO DAD

Remember June 19th

Today—come in and see the new gift items we have for Dad this year. The perfect present for a perfect Dad—the gift that expresses your love.

Shirts, ties, suspenders, pajamas, shoes, handkerchiefs, socks, hats — make wonderful Father Day gifts.

Benton Style-Mart Store

Elton Telle, Manager

The

A FRIENDLY NEWSPAPER

Largest Bonafide, Paid-In-Advance Circulation in Marshall County

Over 400 Additional Voters Register For Coming Primary

More than 900 voters registered in the County Clerk's office here during the recent registration period, it was reported today by Clark Clayton, County Clerk.

Mr. Clayton said the registration books now showed that between 6,000 and 7,000 persons are registered.

More interest, especially among the younger voters, to register than in several years. It

has also been reported that a large amount of changes in registration on party lines has been noted.

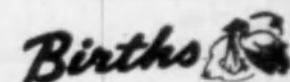

Mr. and Mrs. Thomas A. Rudd of Route 1, are the parents of a daughter, Betty Jo, born Tuesday, May 31.

Mr. and Mrs. William Eley are the parents of a daughter, born at Riverside hospital on Monday, May 30.

Mr. and Mrs. L. C. Linn are the parents of a daughter born Tuesday, June 7 at the General hospital in Murray.

PENNSYLVANIA SALT MANUFACTURING CO.

announ

The Formal Opening

CALVERT CITY

CALVERT CITY,

June 21, 1949

Another Milestone in 99 Years of

We are proud to become your neighbor in Southwest Kentucky. With our new Fluorine plant operated to meet the increasing demand for Pennsalt is continuing its policy of nearly a century for farm, home and industry.

We shall endeavor to be a good neighbor. A number during the initial stages of our operation community for their ability. As our facilities and product demand, so will our personnel rolls. Our construction, affording excellent working conditions. And our policy of doing as much business locally as possible.

We want to meet our neighbors. To get new CALVERT CITY WORKS—another link in plants that extends from coast to coast and from

Therefore, you are Cordially

OPEN HOUSE at Calvert

Tuesday, June 21, 1949

All D

PENN SALT chemicals

TOM CRENSHAW DIES AT RIVERSIDE HOSPITAL IN PADUCAH WEDNESDAY

Thomas Jefferson (Tom) Crenshaw, a former Benton resident, died at the age of 78 years, Wednesday, June 15, at Riverside hospital in Paducah. He was residing in Metropolis, Ill.

Funeral services were conducted today (Thursday) at the Filbeck chapel here by the Rev. H. E. Williams. Burial was made in the Salyers cemetery.

He is survived by one son, Roy Crenshaw; two daughters, Mrs. Pearl Dosh, of Paducah, and Mrs. Evelyn Winchester, of Geneseo, Illinois.

ANNUAL HOMECOMING TO BE HELD AT BETHLEHEM CHURCH SUNDAY JUNE 19

The annual Homecoming will be held at the Bethlehem Baptist church—10 miles North of

announced today by J. J. Gough pastor, the sermon at 11:30 A. M. at noon basket lunch served.

Song services will be for the Rev. L. R. Pugh, 2:00 P. M., the Rev. Pugh will deliver a sermon.

The Rev. Gough welcome to all to attend.

MRS. ALICE JOHNSON BREAKS ARM IN FALL HOME SUNDAY AFTERNOON

A broken arm when Mrs. Alice Johnson fell from her home on Calvert city, Sunday at 9:00 P. M., was treated at a local clinic's office.

Subscribe To The

ok! New Location

ELECTRICAL APPLIANCES

Exchange has moved their Electrical Department to the building next door to Chevrolet Company.

Complete Line of Norge Refrigerators - Norge Freezers and Norge Washers.

space next week for Announcement of date.

ELECTRICAL APPLIANCE STORE

St. Phone 5191 Benton, Ky.

Remember

FATHER'S DAY

A HOST OF LITTLE GIFTS THAT MEAN SO MUCH TO DAD

Remember

June 19th

Today—come in and see the new gift items we have for Dad this year. The perfect present for a foot Dad—the gift that expresses your love.

Shirts, ties, suspenders, pajamas, shoes, handkerchiefs, socks, Hats make wonderful Father Day gifts.

Style-Mart Store

Elton Telle, Manager

The Marshall Courier

A FRIENDLY NEWSPAPER—GOING INTO MORE MARSHALL COUNTY HOMES THAN ANY OTHER NEWSPAPER

Largest Circulation, Paid-In-Advance, Circulation in Marshall County

Benton, Kentucky, Thursday, June 16, 1949

First in Circulation, First in Advertising, First in the Home, First in Reader Interest

Number 4

Over 400 Additional Voters Register For Coming Primary

More than 400 voters registered at the County Clerk's office here today for the recent registration period, it was reported today by Mr. Clayton, County Clerk.

Mr. Clayton said the registration books now showed that between 4,000 and 7,000 persons are registered.

More interest, especially among the young, has been shown in registering to vote than at any time in several years.

has also been reported that a large amount of changes in registration on party lines has been noted.

Births

Mr. and Mrs. Thomas A. Ruld of Route 1, are the parents of a daughter, Betty Jo, born Tuesday, May 31.

Mr. and Mrs. William Eley are the parents of a daughter, born at Riverside hospital on Monday May 30.

Mr. and Mrs. L. C. Linn are the parents of a daughter born Tuesday, June 7 at the General hospital in Murray.

Mr. and Mrs. Eugene Gay, of Hardin, are the parents of a son, born Monday June 6.

Mr. and Mrs. Johnnie Armstrong, of Route 6, are the parents of a son, born Monday morning June 6.

Mr. and Mrs. Grover Lovett, of Hardin Route 1, are the parents of a son, born Sunday, June 19.

Mr. and Mrs. Junior Crowley, of Route 2, are the parents of a son, born Monday, June 20.

EMPLOYEES OF THE NATIONAL STORES PICNIC AT GVILLE

The employees of the Benton National Store were entertained at Kentucky Dam State park the

past Thursday evening with a picnic outing.

Those attending included: Mr. and Mrs. Lecl Williams, Mr. and Mrs. Burnett Byerley, Mrs. Lona Crouch, Mrs. Helen Clark, and Miss Clara Byers.

Mr. Williams is Manager of the Benton store.

ASBRIDGE TO PREACH AT MCCAIN SCHOOL SUNDAY

The public is invited to hear the Rev. J. C. Asbridge in a message at 2:30 P. M., Sunday at the McCain school house.

The Rev. Asbridge is superintendent of evangelism and assistant of the Blood River Association in this county.

Farmers Urged To Spray Tobacco

Aphids, commonly known as tobacco lice, have appeared again in Marshall County, according to Graham Wilkins, Assistant County Agent. Mr. Wilkins stated that every field that he had inspected this year had these lice and that most of the fields had a severe outbreak.

These insects did considerable damage to the tobacco crop last year and farmers should spray tobacco as soon as the lice appear.

All farmers are urged to inspect tobacco at once for lice and if they are found treatment should be applied at once.

H. K. COPE TO SEEK OFFICE OF CITY JUDGE, CITY OF BENTON, IN PRIMARY

H. K. Cope, now acting as city judge pro tem of Benton Police court, is this week making his announcement as a candidate for the City Judgeship, subject to the will of the voters on August 6.

Mr. Cope has been acting as judge during the illness of Judge Strow.

Mr. Cope declares his intention of trying with all his power to make Benton a good officer and make no exceptions in carrying out the law.

He solicits the vote and influence of everyone.

COUNTY AGENT TO GIVE FREE PICTURE SHOW AT CHURCH GROVE, JUNE 17

County Agent, J. Homer Miller, County Forester, R. R. Rider and Asst. County Agent, Graham Wilkins, will present a free picture show at Church Grove school house June 17, at 7:30 P. M. It was announced today.

All citizens of the community and school children of the school are invited to attend.

MR. AND MRS. WOODROW DUNN OPEN NEW MOTEL ON DAM ACCESS ROAD.

Mr. and Mrs. Woodrow Dunn, of Calvert City, have opened a new and modern motel and restaurant on the Kentucky Dam access road about 7 miles North of Benton.

Several new and modern cabins are now ready for use. Mr. and Mrs. Dunn invite the public to visit them and inspect the new place of business.

H. R. Siedd and family, of Justus, Ohio, have been visiting his mother, Mrs. D. M. Siedd on R. 2. Mr. Siedd was a pleasant visitor at the Courier office during the past week while in town. He is a Railroad Conductor out of the Ohio city.

MRS. LYDA HEATH TRAVIS WRITES SHE WILL ATTEND PICNIC

A card from Mrs. Lyda Heath Travis, Detroit, to the Marshall Courier, states that she will be home for the Birmingham Homecoming this year.

"Miss Lyda" has been employed in Detroit for the past seven years doing office work.

That good old baked country ham, fried chicken, sour pickles, cake, and the love for old friends probably is understood by "Miss Lyda" like it did many of us who "strayed away" temporarily.

Welcome home, Miss Lyda, we know you'll enjoy it and your friends will be glad to see you.

John Morse, of Route 3, was a visitor here Monday.

LINN

Offers complete funeral service in every price range. Inquire and be convinced. Ambulance, equipped with oxygen, available day and night.

LINN FUNERAL HOME

807 N. Main Phone 2921

UNDER NEW MANAGEMENT—THE BENTON HOTEL

Our Motto
COURTEOUS — COMFORTABLE — CLEAN

Rooms by Night, Week or Month
RATES \$1.50 Up

Mr. and Mrs. Leon Byers, Owners—Operators

Congratulations

TO THE

Pennsylvania Salt Manufacturing Co.

On Their

FORMAL — OPENING

TUESDAY — JUNE 21st

WE WELCOME YOU TO

Marshall County AND WISH YOU

MUCH SUCCESS WITH THE NEW CALVERT CITY PLANT!

Kinney Motor Co.

Benton Kentucky

Another Milestone in 99 Years of Progressive Chemistry

We are proud to become your neighbor in this expanding industrial area of Southwest Kentucky. With our new Fluorine chemical plant, designed and operated to meet the increasing demand for products of fluorine chemistry, Pennsalt is continuing its policy of nearly a century to provide quality chemicals for farm, home and industry.

We shall endeavor to be a good neighbor. Our employees, while small in number during the initial stages of our operation, have been selected from the community for their ability. As our facilities increase, proportionately to the product demand, so will our personnel rolls. Our plant is of the most modern construction, affording excellent working conditions and proven safety controls. And our policy of doing as much business locally as possible is a long-established one.

We want to meet our neighbors... to get acquainted... to display our new CALVERT CITY WORKS—another link in the Pennsalt chain of chemical plants that extends from coast to coast and from Lake Erie to the Rio Grande.

Therefore, you are Cordially Invited to Attend

OPEN HOUSE at Calvert City

Tuesday, June 21, 1949 All Day, Beginning at 10 A.M.

PENN SALT chemicals

SECTION 2

BENTON, The Best Town In Kentucky ... By a Dam Site!

Co.

Company

Company

Company

Company

Company

Company

Company

Company

Company

Company

Company

Company

Company

Company

Company

Company

Company

Company

Company

Company

Company

Company

Company

Company

Company

Company

Company

Company

Company

Company

Company

Company

Company

Company

Company

Company

Company

Company

Paducah Phone 3654
All Charges Paid

visit with her parents, Mr and
Mrs. J. R. Brandon.

HOME FINA

210 B'way. Pawnbrokers
Phone 381 Paducah, Ky.

East Side Square

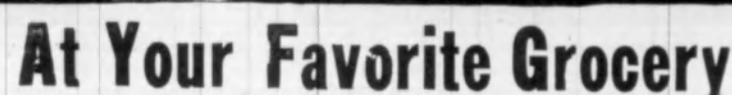

Paul says, if that were all, we
could be miserable men.

LONGER

ars
M
St.
ten;
Erv
par
tson
vey
B
ynd
St

onal Stores
Benton, Kentucky

Church Programs

Olive Baptist Church
(Rev. Willie Johnson, Pastor)
Preaching at 7:30 P. M.
Sunday school each Sunday at 10:00 A. M.
Preaching First and Third Sundays at 11:00 A. M., and Third Sunday nights.
Prayer services each Sunday night.

Zion's Cause Church
(Leon Winchester, Pastor)
Sunday School each Sunday at 10:00 A. M.
Preaching services second and fourth Saturday nights at 7:00 P. M.
Bible study on Tuesday nights at residences of community.

Church of Christ
Elbert M. Young, Minister
Sunday services:
Bible Study 10:00 A. M.
Worship 11:00 A. M.
Worship 7:30 P. M.
Ladies' Bible Class, Wednesdays at 2:45 P. M.
Prayer Meeting Wednesdays at 7:00 P. M.
"Come, let us Reason Together."

Brewers Circuit
(Edgar Stress, Pastor)
Symsonia: Sunday school each Sunday at 10 A. M.
Preaching each First Sunday at 11:00 A. M., and Third Sunday evenings at 7:30.
Oak Level: Sunday school each Sunday at 10:00 A. M.
Preaching each Second Sunday at 11:00 A. M., and Fourth Sunday evenings at 7:30.
Pleasant Grove: Sunday school each Sunday at 10:00 A. M.
Preaching each Third Sunday at 11:00 A. M., and First Sunday evenings at 7:30.
Brewers: Sunday school each Sunday at 10:00 A. M.
Preaching each Fourth Sunday at 11:00 A. M., and Second Sunday evenings at 7:30.

First Missionary Baptist Church
(T. G. Waller, Pastor)
Woodrow Holland, Supt.
9:30 A. M. Sunday School.
6:30 P. M., Baptist Training Union. The place for every member. James L. Emerine Director.
A cordial welcome awaits you in any and all these Gospel meetings.

7:30 P. M. Evening Worship.
7:00 P. M., Wednesdays. The Hour of Prayer.

First Methodist Church
10:45 A. M., morning worship.
Rev. Harry Williams, Pastor.
Sunday school at 9:45 A. M., H. H. Lovett, Gen. Supt.
Morning worship Service at 11:00 A. M.—Sermon by the Pastor.
The Youth Fellowship meets at 8:15 P. M.

BETHLEHEM BAPTIST CHURCH
(J. J. Gough, Pastor)
Sunday school each Sunday at 10:00 A. M., Paul Lee, Supt.
Preaching services the First and Third Sundays at 11:00 A. M. Come, and bring someone.

First Christian Church
(W. H. Funderburk, Minister)
Sunday school, 9:45 A. M.
Church Services at 11:00 A. M.
Youth Fellowship meeting at 7:00 P. M.
The Fellowship meetings are proving very popular and growing in attendance.
Prayer meetings Wednesday night at 7:00 o'clock.
The public is extended an invitation to worship with us.
First Baptist Church
(C. L. Nicely, D. D., Pastor)
Sunday school 10:45 A. M.—J. R. Brandon, Supt.
Preaching 10:45 A. M.
Baptist Training Union 6:30 P. M.—Wayne Powell, General Director.
7:30 P. M., Sunday: Sermon by the Pastor.
Prayer meetings Wednesdays at 7:30 P. M.

W. GILBERTSVILLE BAPTIST CHURCH
(The Rev. Curtis Haynes, Pastor)
Sunday school 9:45 A. M.
Preaching 11:00 A. M.
Bible Study Wednesday nights 6:00 P. M.
Preaching 7:00 P. M.

C. P. Church District Service Program Is Announced By Pastor
(By E. A. Mathis, Pastor)
The Rev. E. A. Mathis, announces the following schedule of services at Cumberland Presbyterian churches:

The Marshall Courier

Benton, Kentucky.

Thursday, June 16, 1949

PERSONALS
Unity—Sunday school each Sunday at 10:00 A. M.
Preaching First and Third Sundays at 11:00 A. M., and 8:15 P. M.
C. Y. F. at 8:00 P. M. first and Dexter—Preaching First and Second Sunday afternoons at 2:00 P. M.
Welcome to these services.
Director.
Mid-week prayer meeting each Wednesday at 7:00 P. M.
We extend to you a cordial welcome to all services.

Calvert City, Oakland And Palma Church News

(G. E. Clayton, Pastor)
Palma: First Sunday at 11:00 A. M. and 7:30 P. M. Church School at 10:00 A. M. Oakland Third Sunday at 11:00 A. M. and 7:30 P. M. Church School at 10:00 A. M. Church School at 10:00 A. M. Sunday at 11:00 A. M. and 7:30 P. M. This week's activity for Calvert City:
Wednesday at 7:30 p. m. Mid-week Service and at 8:00 p. m. Choir practice.

BRIENSBURG BAPTIST CHURCH
(T. L. Campbell, Pastor)
Sunday school 10:00 A. M. Buel Hill, Supt.
Preaching services 11 A. M. and 7:30 P. M.
B. T. U. 6:30 P. M. Elworth Newton, Director.
Mid-week prayer services each Wednesday at 6:30 P. M.

Lap C Stahl, of Route 6, was a Benton visitor Saturday.

RUPTURE

WONDERFUL NEW INVENTION

Sutherland's "Million Dollar" Truss

NO BELT — NO STRAPS — NO ELASTIC — NO LEATHER
NO ODORS — New type CONCAVE PAD helps weakened muscles close instead of preading. Controlled Suction-Automatic Pressure.

FREE DEMONSTRATION

"The TRUSS To TRUST — Ask your Doctor"

NELSON Rexall DRUGS
GOOD HEALTH TO ALL FROM REXALL

The Mayfield Rendering Co.
Will pick up your dead animals FREE.
Phone collect to Byers Bros. Cream Station, Telephone 4181

O. T. English, of Route 6, was in town Saturday on business.

Harlie Taylor, of Route 2, was in town Saturday.

Mr. and Mrs. Ernest Freeman and children, of Hardin Route 1, were in town Saturday.

Mr. and Mrs. Howard York and children, of Route 1, were in the city Saturday.

Miss Shirley Jones and Miss Jean English were in Mayfield Saturday to personally appear on a WNGO radio program.

Mr. and Mrs. Galen Smith, of Hardin, were visitors in Benton Saturday.

Bart Ivey, of Route 3, was a Benton visitor Saturday.

Mr. and Mrs. O. A. Radd, of R. 3, were visitors in Benton Saturday.

D. C. Fuls and family, of R. 1, were in town Saturday.

Henry McGregor, of Route 2, was a patient at Riverside hospital during the past week.

Mr. and Mrs. Dr. Carl A. day, were visitors in Benton Saturday.

"I Know You Could — I Wish You Would"

VOTE FOR

FOR

SHERIFF

OF

Marshall County

Saturday, August 6, 1949

YOUR VOTE AND GOOD INFLUENCE STRICTLY APPRECIATED

FILBECK & CANN

FUNERAL HOME

Telephone 4681

BENTON,

KENTUCKY

Kroger

Kroger recently announced a new milk condensing plant in southern Indiana. More than 1,000 dairy farmers in northern Indiana are assured a convenient outlet for their product. It is a benefit to both.

ONLY 3 MORE DAYS TO GET YOUR COPY OF THE NEW BOOKLET OF 21 SUMMER MEALS

Betty Crocker
OF GENERAL MILLS
FREE NOW AT KROGER

BISQUICK 27c
SOFTASILK CAKE FLOUR 39c
GINGER CAKE MIX 29c

MIRACLE WHIP Salad Dressing 57c

HALVES AVONDALE APRICOTS No. 21 25c	FINER WHITE KROGER BREAD
KROGER FRUIT COCKTAIL No. 1 23c	PINEAPPLE CREME LAYER CAKE
SLICED or HALVES AVONDALE PEACHES No. 21 25c	KROGER FIG BARS
AVONDALE YELLOW CORN 2 No. 2 25c	ALWAYS FRESH BUTTER COOKIES
KROGER PORK & BEANS 2 16-oz. cans 23c	OVEN FRESH VANILLA WAFERS
NEPTUNE — IN MUSTARD	
SARDINES 2 No. 1 25c	

CANE SUGAR PURE 10

ENRICHED KROGER FLOUR 25-lb. bag \$1.79	EATMORE MARGARINE
SPOTLIGHT COFFEE 3-lb. bag \$1.15	WINDSOR CLUB CHEESE
SPECIAL BLEND KROGER ICED TEA 1 1/2-lb. pkg. 49c	
DICESTIBLE SHORTENING CRISCO 3 1/2-lb. cans 89c	GET DAD CIGARETTES FOR FATHER'S DAY
KROGER ROLL BUTTER 1 1/2-lb. can 62c	Luckies, Camels, Old Gold, Philip Morris, Etc.

PICNIC HAMS

BONELESS VEAL ROAST	SLICED BACON 1 1/2-lb. 43c	PAN READY FARM FRESH FRYERS
CLUB STEAK 1 1/2-lb. 69c	KROGER-CUT — TENDER	FINE QUALITY RING BOLOGNA
HEADLESS and DRESSED WHITING FISH 1 1/2-lb. 19c		FINE QUALITY PICKLE LOAF

California Long White POTATOES 10 lbs. 53c	24 To 26-Lb. Average WATERMELONS
Large Red Ripe TOMATOES 2 lbs. 37c	4 Dozen Size LETTUCE

BLEACHES WHITE CLOROX 17c	HY POWER TAMALES 33c
---------------------------	----------------------

Get More of Everything You Want! In New **FRIGIDAIRE** Refrigerator

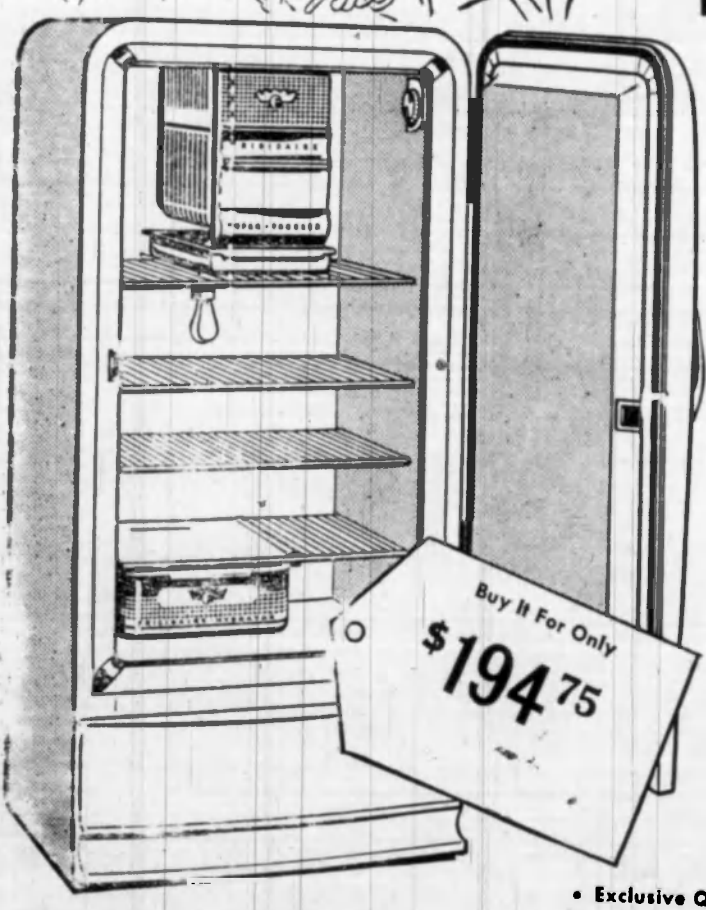

More usable space on the new flat top
More frozen food storage in the big Super-Freezer
More room for keeping fresh or frozen meats
More space for leafy vegetables and fruits
More usable shelf space for other foods
More food storage capacity per dollar

And with all this there is the famous Meter-Miser mechanism, the simplest cold-maker ever built. Every Frigidaire has it, and it is protected against service expense for 5 years!

- Exclusive Quickuba Trays
- Large, glass-topped Hydrator
- Large Cold-Storage Tray
- 12-Setting Cold Control
- Streamlined Shelves
- All-porcelain interior
- Interior Light
- Large food storage space in small kitchen space

Just Look at These Features!

Come In. Ask Us About a Trade-In. See Frigidaire — America's No. 1 Refrigerator

Kinney Tractor & Appliance Co.

BENTON, KENTUCKY

It's a NEW Southern Colossal Strides in Construction

During 1948 value of construction put in place in the South totaled more than \$5,233,200,000!

There is a new skyline forming in the Southland—as new buildings rise all over this vast region. Homes, office buildings, municipal buildings, industrial plants, roads, dams, bridges, warehouses and all other types of construction have skyrocketed to new heights. Total value of construction put in place in the South during 1948 totaled more than five billion dollars—approximately one-third of the total for the entire United States! Yes, it's a new South—rapidly moving ahead to its new place in the nation's economic picture—one of the most vital, rapidly growing areas in America.

the NC&StL . . . progressing with the South since 1851

Back in 1851, when the South was a young, undeveloped territory, the NC&StL first began its rail service. Through the years, as new needs arose and new services were required, the railroad grew and developed to meet those needs. Today, the NC&StL serves a great new South, with modern, efficient equipment and facilities. With almost a century of progress behind it, it looks forward to the future, with the desire and intention of continuing to give the South the finest in fast, dependable rail transportation.

NC&StL THE NASHVILLE, CHATTANOOGA

WELCOME

MAR
We Congratulate The

We Are Proud You Have 99 Years Of Progressiveness

It Will Indeed Be A Pleasure Again

BANK OF

Benton,

Henry McGregor, of Route 2, is a patient at Riverdale hospital during the past week.

"I Know You Could — I Wish You Would"

VOTE FOR

W. S. (Billy) WATKINS

FOR

SHERIFF

OF

Marshall County

Saturday, August 6, 1949

YOUR VOTE AND GOOD INFLUENCE STRICTLY APPRECIATED

FILBECK & CANN

FUNERAL HOME

Telephone 4681

BENTON,

KENTUCKY

Practical Cooperation

LY 3 MORE DAYS TO GET YOUR COPY OF THE NEW BOOKLET OF 21 SUMMER MEALS BY

Betty Crocker

OF GENERAL MILLS

FREE NOW AT KROGER

FLOUR 27c 30c 29c GOLD MEDAL FLOUR 10c WHEATIES 30c CHEERIOS 29c

CLE WHIP Salad Dressing Pt. 33c Qt. 57c

NOGOTS No. 25c No. 23c LACHES No. 25c 2 cans 25c 2 cans 23c 2 cans 25c

NE SUGAR PURE 10 1-lb. Bag 80c

IR 25-lb. bag \$1.79 COFFEE 1-lb. bag 40c 1-lb. bag \$1.15

TEA 1-lb. bag 49c 3 cans 89c 1-lb. bag 62c

ENIC HAMS 1-lb. 43c 1-lb. 69c 1-lb. 19c

SS VEAL ROAST 1-lb. 43c 1-lb. 69c 1-lb. 19c

PAN READY FARM FRESH FRYERS FINE QUALITY FINE Bologna FINE QUALITY PICKLE LOAF

24 To 26-Lb. Average WATERMELONS 4 Dozen Size LETTUCE

HY POWER TAMALES 1-lb. 33c 1-lb. 33c

It's a NEW Southern Custom Colossal Strides in Construction!

During 1948 value of construction put in place in the South totaled more than \$5,233,200,000!

There is a new skyline forming in the South—land—as new buildings rise all over this vast region. Homes, office buildings, municipal buildings, industrial plants, roads, dams, bridges, warehouses and all other types of construction have skyrocketed to new heights. Total value of construction put in place in the South during 1948 totaled more than five billion dollars—approximately one-third of the total for the entire United States! Yes, it's a new South—rapidly moving ahead to its new place in the nation's economic picture—one of the most vital, rapidly growing areas in America.



the NC&StL . . progressing with the South since 1851

Back in 1851, when the South was a young, undeveloped territory, the NC&StL first began its rail service. Through the years, as new needs arose and new services were required, the railroad grew and developed to meet those needs. Today, the NC&StL serves a great new South, with modern, efficient equipment and facilities. With almost a century of progress behind it, it looks forward to the future, with the desire and intention of continuing to give the South the finest in fast, dependable rail transportation.



THE NASHVILLE, CHATTANOOGA & ST. LOUIS RAILWAY

Local News of Our Neighbors

Mr. and Mrs. W. B. Cross and Miss Barbara Cross, of Chicago, Ill., spent Thursday and Friday in Benton with his mother, Mrs. A. A. Cross.

Mr. and Mrs. Dudley Harper and Mr. and Mrs. W. H. Harper, of Route 1, were visitors in the city Saturday.

Mr. and Mrs. Charlie Jones and daughters, of Route 3, were visitors here Saturday.

Mr. and Mrs. Sam Gold, of R. 4, were Benton visitors Saturday.

Mr. and Mrs. Jess Balze, of R. 6, were Saturday visitors in the city.

M. W. Lindsey and mother, Mrs. Burgess Lindsey, of Route 7, were visitors in Benton Saturday.

Lee Bennett, of Route 5, was a Saturday visitor in town.

Mr. and Mrs. Louis Ross, of Route 4, were Benton visitors Saturday.

Mr. and Mrs. Edd Lovett, of Route 1, were Saturday visitors.

John Lee, of Dexter Route 1, was in town Saturday on business. Route 2, were in town Saturday.

Mr. and Mrs. E. J. Cannon, of Route 2, were Saturday visitors in Benton.

A. D. Thompson, of Route 2, was a Saturday visitor in town.

S. P. Johnston, of Route 1, was among the Saturday crowd in town.

Mr. and Mrs. Denny Gillahan, of Route 5, were visitors in the city Saturday.

Mr. and Mrs. Wallace Gregory, of Route 4, were Saturday visitors in Benton.

Mr. and Mrs. Wilburn Henson and children, of Hardin Route 1, were in town Saturday.

Mr. and Mrs. Maurice McMeans of Florence, Ala., were week end guests of her parents, Mr. and Mrs. A. Cope at Benton.

Mr. and Mrs. Cecil Hicks, of R.

1, were Saturday shoppers in the city.

R. A. Hutchens, of Route 5, was a business visitor here Saturday.

Mr. and Mrs. Robert Robert Nelson and Betty Lou Nelson, of Route 3, were visitors in Benton Saturday.

Mr. and Mrs. Junior Myer, of Route 1, were shopping visitors in Benton Saturday.

Mr. and Mrs. Rudy Brooks, of Route 6, were Saturday visitors in Benton.

E. T. Imman, of Route 5, was among the Benton visitors Saturday afternoon.

Mr. and Mrs. Dudley Conway, of Route 5, were shopping visitors here Saturday.

Will R. Stratton, of Route 1, was among the Saturday crowd in town.

Mr. and Mrs. S. P. Johnston, of Route 1, were Saturday shoppers in town.

Mr. and Mrs. Nolan Wyatt, of Route 2, were in Benton Saturday.

Guaranteed Jewelry — Gifts Watch Repairing HAWKINS Jewelry Store



Having Your Shoe Repaired IS GOOD BUSINESS Quality Materials — Expert Workmanship Fast Service — Convenient Location Make A WISE JUDGEMENT To Select

The 4th St. SHOE SHOP To Handle Your Shoe Problems 121 S. 4th St. Paducah, Ky.

We Pack and Mail Shoes

R. L. Dotson, of Route 5, was in town Saturday on business.

Mr. and Mrs. Arthur Thweatt, Patsy and Betty Thweatt, of R. 1, were shopping visitors in town Saturday.

Mr. and Mrs. V. A. Kidd, of R. 7, were among the Saturday visitors in Benton.

Mrs. Roscoe Tyree, of Route 3, was a Saturday visitor in town.

Mrs. Pat Thompson, of Hardin, was a Benton visitor Saturday.

Pendley Washburn and family, of Route 4, were Benton visitors Saturday.

Souvenir POST CARDS AND FOLDERS of Kentucky Lake and Dam At Wholesale

Also complete line of DISPLAY RACKS Wilson's Book Store 306 Broadway Phone 713 Paducah, Ky.

WELCOME

PENNSYLVANIA SALT Manufacturing Company

TO

MARSHALL COUNTY

We Congratulate You Upon The Opening Of Your Calvert City Plant

We Are Proud You Have Chosen Marshall County To Erect Another Milestone In Your 99 Years Of Progressiveness.

It Will Indeed Be A Pleasure For Us To Be A Good Neighbor And Friend To You

Again We Say Congratulations!

BANK OF MARSHALL COUNTY

Member F. D. I. C.

Benton, Ky.

Closest to the heart of Marshall County's Progress

Kentucky

Co.

Our Company where some November 18 The was 111-121-121-121

main office of naged consid- could-be robbed to open it all of chisel to warding to in- d on the at- only \$21 was a time but the at to the cash. made through and effien- v apparently ont window. been found a foot prints ily visible, be- do-be thieve- ough some type 1 that left the at prints.

MINISTER

of the Hardin has been ac- w. George E. attending the 27. a morning and on the second days of each

TO PRESENT SCHOOL the Palma PTAL a school build- mber 25 at 2

program by committee has by Mrs. Orvis man chairman Gore, pres- strict units, will waker, are urged to be sitors are wel-

ito on

current here not official that be probed fur- session of the

THE MONEY TAKE DIP 15 WEEK

collections for Tuesday show drop over the ording to City a. who report- 27.

The sident

ittee is com- layton, chair- Dr. C. I. v. J. Frank Lovett, Sr. m. Shelby city agent and. sitors also s. mem-

Iron Bar- e Hill; El- HARDY WERS, Ho- Rollie H.

Malone Sr.; Cal- en; Seale; Ervin Pro

ason; Au- way; Tom B. Ken- vne Wy-

★SOCIALS and PERSONAL ★

W. C. Cox, of Route 3, was a Saturday visitor in Benton.

Pendley Washburn, of Route 4, was in town Saturday.

Yancy Reed, of Elva, was in town Saturday.

J. J. Stone, of Route 4, was a Benton visitor Saturday.

Mr. and Mrs. Willie Smith, of Route 7, were Saturday visitors in Benton.

Mr. and Mrs. Rube Lovett, of Route 4, were Saturday visitors in Benton.

Mr. and Mrs. Lancel Washburn, of Route 4, were Saturday visitors in Benton.

Columbus Pace, of Route 1, was a Saturday visitor in town.

Mr. and Mrs. W. E. Norsworthy, of Route 1, were Saturday visitors in Benton.

Elmer Clark, of Route 5, was in town Saturday on business.

Mr. and Mrs. E. C. Flak and

grandson, of Route 2, were in town Saturday.

Clyde Walker, of Route 4, was a Benton visitor Saturday.

J. S. White, of Calvert City Route 2, was a Benton visitor Saturday.

Mrs. J. L. Vasseur and daughter, of Route 5, were visitors in town Saturday.

Floyd Dyke, of Route 7 was in town Friday on business.

Mr. and Mrs. ay Burd, of Route 4, were shoppers in Benton Friday.

Mrs. J. A. Luna, of Decaturville, Tenn., Mrs. A. C. Steel and daughter, Corene, of Pampa, Texas, spent the past week at the bedside of their sister, Mrs. M. R. Wells who is seriously ill.

W. B. Cross and family returned Friday to Elmhurst, Ill. following a three day visit with his mother, Mrs. A. A. Cross. Their daughter, Miss Barbara Cross, who accompanied them.

Rev. and Mrs. Ralph Dodson, of Atwood, Tenn., visited Mrs. Elsa Chandler while attending the Methodist Conference at Mayfield during the weekend.

Curtis Lee Grace, son of Mr. and Mrs. Orb Grace, has gone to Abilene, Texas to visit Mr. and Mrs. James Culp.

Miss Nonnie Wyatt was a recent weekend visitor in the home of Mr. and Mrs. Clifton Wyatt at Reidland.

Yancy Reed, of Elva Route 1, was among the Saturday visitors in Benton.

Clark Derrington, of Route 4, was a Saturday visitor in the city.

Mr. and Mrs. Andrew Powell and family, of Route 2, were in town Saturday.

Mr. and Mrs. James Hamlet, of Route 2, were Saturday visitors in Benton.

Mrs. Van Thompson, of Route 2, was a Saturday visitor in the city.

W. W. Burradell, of Route 6, was a business visitor in town Saturday.

The Marshall Courier
was a member of the graduation class of the Elmhurst College this year.

Mrs. F. M. Crocker and children, of Corinth, Miss., visited her parents, Mr. and Mrs. F. M. Crocker on Calvert City Route 2 during the past week.

Fred Holmes, of Route 3, was a business visitor in Benton Friday.

Mrs. Raymond Gordon and daughter, Miss Barbara Gordon of Route 4, were shopping visitors in Benton Friday.

Dave Walker, of Route 6, was in town Friday on business.

Ace Dunigan, of Route 1, was a business visitor in Benton Friday.

Charlie Holland and friend, Bob Gregor, of Louisville, are spending the week in the home of Mr. and Mrs. J. B. Holland. Charlie will remain for the summer.

Miss Pat Holand is attending a camp meeting at Juna Laska, North Carolina, where she will visit Miss Jacquetta Hill at Knoxville, Tenn.

Rev. and Mrs. Ralph Dodson, of Atwood, Tenn., visited Mrs. Elsa Chandler while attending the Methodist Conference at Mayfield during the weekend.

Curtis Lee Grace, son of Mr. and Mrs. Orb Grace, has gone to Abilene, Texas to visit Mr. and Mrs. James Culp.

Miss Nonnie Wyatt was a recent weekend visitor in the home of Mr. and Mrs. Clifton Wyatt at Reidland.

Yancy Reed, of Elva Route 1, was among the Saturday visitors in Benton.

Clark Derrington, of Route 4, was a Saturday visitor in the city.

Mr. and Mrs. Andrew Powell and family, of Route 2, were in town Saturday.

Mr. and Mrs. James Hamlet, of Route 2, were Saturday visitors in Benton.

Mrs. Van Thompson, of Route 2, was a Saturday visitor in the city.

W. W. Burradell, of Route 6, was a business visitor in town Saturday.

Benton, Kentucky. THURSDAY, JUNE 16, 1949

WE SAY

WELCOME

To The

Pennsylvania Salt Manufacturing Co.

TO

Marshall County

Our Sincere

Congratulations

UPON THE OPENING OF YOUR

Calvert City Plant

We Wish You Much Success

With Your New Plant

TREAS LBR. CO.

Benton, Kentucky

★SOCIALS and PERSONAL ★

Miss BETTY JO SIRESS
WEDS GENE H. GORDON
HERE SATURDAY

Miss Betty Jo Siress and Gene H. Gordon were united in marriage here Saturday afternoon, June fourth in the home of the groom's parents, Mr. and Mrs. H. S. Siress, of Benton.

The Rev. Edgar Siress, father of the bride, read the impress of the single ring service. Attending the couple were Jimmie Rayburn and Betty Jo Hous-

The bride, who attended Brew High school, chose for her wedding a white suit with white accessories. She wore a corsage of red roses.

Mr. Gordon, a member of the 1947-48 graduating class of H. S., attended Murray State one year.

They are making their home here with the groom's parents. E. C. Hamilton, of Route 4, was a Benton visitor Saturday.

SAVE 50%

WATCHES and DIAMONDS

Be Sure To Look Our Stock Over Before You Buy!
Expert Watch Repairing — Quick Service
— Loans On All Valuables —

RICKMAN JEWELRY CO.

206 Broadway

Paducah, Kentucky

DEPENDABLE SINCE 1873

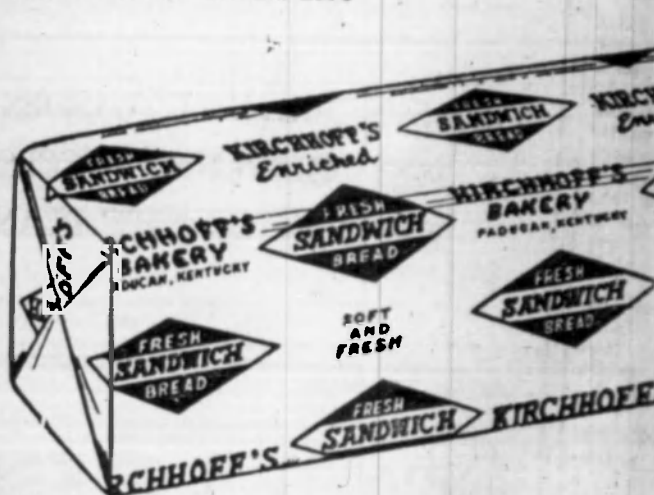

Serving Western Kentucky With The Freshest Bread
KIRCHHOFF'S BAKERY PADUCAH

HARD-OF-H

A REVOLUTIONARY N



MAKES IT POSSIBLE ACOUSTICON LIKE A

Wear it on your wrist like a watch! For the first time

- You can have directional hearing...
- Maximum clarity and ease in your phone conversations...
- Great reduction in frictional clothing noise...
- You can carry on confidential conversations...

COME IN TODAY OR SEND FOR CATALOG

Acousticon--Tate Co.

601 1/2 Broadway

Paducah, Ky.

NO TRUCK IS FINER
Than a STUDEBAKER 49'er

STOP IN AND LOOK 'EM OVER! America's
Newest Trucks and the best facilities in town for low
Cost Truck Servicing!

VAUGHN and WALLACE

MOTOR COMPANY
216-18-20 So. 3rd St. Paducah, Ky

DEAD STOCK WANTED
Call

KENTUCKY RENDERING WORKS
Phone 4866 Paducah

Prompt Removal of Dead Stock
In Sanitary Trucks

All Phone Charges Paid by Us

A SINCERE

WELCOME

TO THE

PENNSYLVANIA SALT MANUFACTURING CO.

CONGRATULATIONS

ON YOUR FORMAL OPENING

AT CALVERT CITY

TUESDAY — JUNE 21st

BEST WISHES FOR CONTINUED SUCCESS

Flemming Furniture Co.

BENTON, KENTUCKY

*SOCIALS and PERSONAL *

MISS BETTY JO SIRESS
WEDS GENE H. GORDON
SUNDAY

Miss Betty Jo Siress and Gene H. Gordon were united in marriage here Saturday afternoon, June fourth in the home of the groom's parents, Mr. and Mrs. Chester Gordon.

The bride, who attended Brewers High school, chose for her wedding a white suit with white accessories. She wore a corsage of red roses.

Mr. Gordon, a member of the 1947-48 graduating class of B. H. S., attended Murray State one year.

They are making their home here with the groom's parents.

E. C. Hamilton, of Route 4, was a Benton visitor Saturday.

SAVE 500%
WATCHES and DIAMONDS

Be Sure To Look Our Stock Over Before You Buy!
Expert Watch Repairing — Quick Service
— Loans On All Valuables —

RIKMAN JEWELRY CO.

206 Broadway

Paducah, Kentucky

DEPENDABLE SINCE 1873

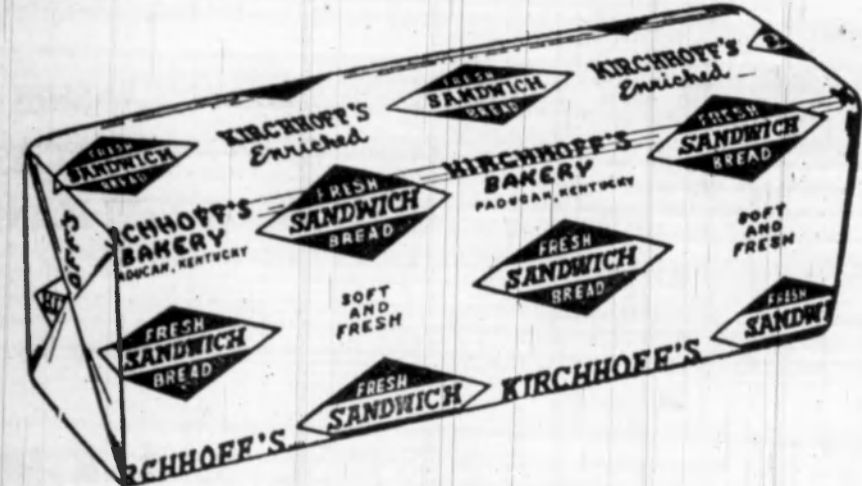

For Table — Toast — Sandwiches
Serving Western Kentucky With The Freshest Bread You Can Buy
KIRCHHOFF'S BAKERY PADUCAH, KY.

HARD-OF-HEARING A REVOLUTIONARY NEW ACCESSORY

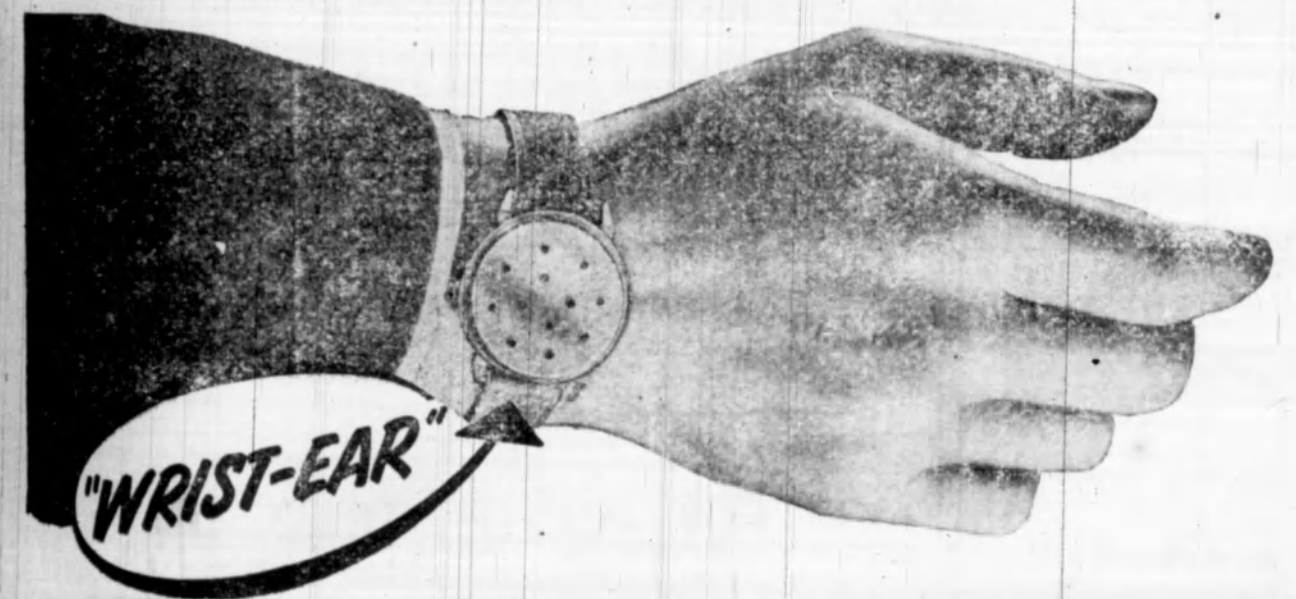

MAKES IT POSSIBLE TO WEAR AN ACOUSTICON LIKE A WRIST WATCH

Wear it on your wrist like a watch! For the first time...

- Yes you can have directional hearing...
- Maximum clarity and ease in your phone conversations...
- Great reduction in frictional clothing noise...
- You can carry on confidential conversations...

COME IN TODAY OR SEND FOR COMPLETE INFORMATION.

Acousticon--Tate Co.

601 1/2 Broadway

Paducah, Ky.

☐ Please send me complete information about the revolutionary new "Wrist-Ear".
☐ Without obligation, I would like a home try-out of "Wrist-Ear", the new and different aid to hearing. The best time to see me is:

(hour) (day)

Name _____
Address _____
City _____ State _____

The Marshall Courier Benton, Kentucky. THURSDAY, JUNE 16, 1949

MISS REBECCA BRANDON
IS MEMBER OF STAFF OF
RIDGECREST, N. C. CAMP

Miss Rebecca Brandon has gone to Ridgecrest, North Carolina, where she will spend the summer and will serve as a member of the staff of the Ridgecrest Baptist Assembly.

Miss Brandon is the daughter of the Rev. and Mrs. Joe Brandon, of Benton. She completed her high school work at Benton High school this year.

MEMBERS OF 4-H CLUB TO COMPETE IN CONTESTS IN LEXINGTON MEETING

Mr. and Mrs. J. H. Miller accompanied a group of Marshall county 4-H club members to Lexington, Ky., for the annual Achievement week program.

Those attending included, Harry Lee Farley, Chester Vied, Jimmy Smith, June Gatlin and Beth Gold, who compete in the contests.

The group representing 4-H clubs in this county won honors at the district club meeting recently held in Paducah.

Mr. and Mrs. James Chandler and daughter have returned to their home near Lubbock Texas after a visit in Benton with Mrs. Elsa Chandler.

M. U. SIRESS GIVEN DINNER SUNDAY ON HIS 64TH BIRTH ANNIVERSARY

M. U. Siress celebrated his 64th birthday Sunday, May 29, at his home on Route 1.

Those spending the day with him included, Mr. and Mrs. Luther White, Mrs. Dobby and Nancy White, Mrs. Carl Greenfield and son, of Murray; Mr. and Mrs. Dal Greenfield and Mrs. Mabel Moore, of Akron, Ohio.

DOROTHY L. ALEXANDER AND HENRY STOCK, JR., WEDDING IS ANNOUNCED

Mr. and Mrs. Denny Alexander, of Indianapolis, Ind., and Kirksey, announce the marriage of their only daughter, Dorothy Louise to Henry Stock Jr., also of Indianapolis, Ind.

Judge Pink Curt performed the marriage ceremony in Murray on May 8.

Their only attendants were the bride's parents, Mr. and Mrs. Alexander.

Both are employed at Link Belt Company in Indianapolis.

Mr. and Mrs. Clyde Gregory and children, of Route 4, were among the Saturday crowd in town.

John L. Gregory, of Paducah, was a Friday visitor in town.

Mr. and Mrs. O. A. Rudd, of Route 3, were visitors in Benton during the week end.

Mr. and Mrs. J. V. Alford, of Route 3, were among the county visitors in Benton during the week end.

Boy and Node Ford, of Paducah, were visitors in Benton Friday.

Harry N Ford is visiting in Florence, Ala.

Mrs. Elizabeth Allman and children, of Alabama, visited her mother, Mrs. A. J. Fletcher here during the past week.

Burd Darnell, of Route 1, was in town Saturday.

Charlie Dunn, of Route 7, was among the Saturday visitors in town.

Charles Louis Locker, who has been attending the State University at Lexington for the past two years, is spending the summer in Benton with his sister, Mr. Locker will work in the ter and family, Mrs. Mark Clay, County Clerk's office this summer.

Mr. and Mrs. James Chandler, of Littlefield, Texas, near Lubbock, are visiting Mrs. Elsa Chandler in Benton for several days.

Mr. and Mrs. Howard Woods and family, of Bardwell spent Sunday with relatives here.

Mr. and Mrs. Milton Boyd were in Wickliffe Sunday to attend a big birthday dinner.

George and Hurley Bondurant of Route 3, were in Paducah Saturday because of the death of William Green.

Mr. and Mrs. Ed Brandon, of Los Angeles, California, are visiting his parents, Mr. and Mrs. J. R. Brandon in Benton.

Guests this week in the home of the Rev. and Mrs. H. E. Williams include: Rev. and Mrs. Bob O. Clark and Miss Elizabeth Clark, of Trenton, Tenn.; Mr. and Mrs. Grady Simpson, of Middleton, Tenn.; and Mr. and Mrs. Warren McSwain, of Dallas Texas.

Mr. and Mrs. Virgil J. Ross, of Detroit, are visiting his parents, Mr. and Mrs. Virgil E. Ross on Benton Route 7.

Mrs. Clifton Marler underwent an appendectomy at the General hospital in Murray Monday.

Mrs. Jack Wright, of Hardin and Mrs. Raymond Downing, of Route 1, were visitors in Benton Wednesday.

Two Rickman is seriously ill at the Riverside hospital in Paducah. His sister, Mrs. Eliza Hendrickson attended his bedside this week.

Clark Derrington, of Route 7, was a Benton visitor in town.

Paul Newton, of Gilbertsville, was a Benton visitor Saturday.

Leland Edwards, of Route 7, was a Saturday visitor in the city.

Mr. and Mrs. Loyd Potts, of Route 5, were in town shopping Saturday.

Mrs. Sam Lindsey, of Route 5, was in town Saturday.

Claud Darnell, of Route 1, was in town Saturday.

Mr. and Mrs. Lex Byers, of Hardin Route 1, were visitors in town Saturday.

WHEN IN PADUCAH VISIT—

Hank Bros.

212 Broadway

Paducah, Ky.

Hardware, Paints, Wallpaper, Cookware
"MOST EVERYTHING for the HOME"

BONDS All Kinds of CASUALTY INSURANCE

Fire — Automobile — Life

"It's Right If We Write It"

PEEL and HOLLAND

BENTON,

PHONE 4531

KENTUCKY



WHEN YOU NEED QUALITY

—PAINTS

—WALLPAPER

—LINOLEUM

—Asphalt or Rubber Tile

—Venetian Blinds

WE'VE GOT IT — or WE'LL GET IT

—Or it can't be had!

MURRAY PAINT — WALLPAPER COMPANY

Murray, Kentucky

Read The Courier Classified Ads

Boon to Busy Housewives...



A Convenient Extension Telephone Saves Steps—Saves Time

An extension telephone within easy reach makes your household run more smoothly—makes your telephone service more valuable by increasing its usefulness.

One or more extension telephones can now be installed in your home at surprisingly low cost. You don't need to write us or come to the office. Just call the Telephone Business Office and order yours today.



CONVENIENCE IN THE KITCHEN

SOUTHERN BELL TELEPHONE AND TELEGRAPH COMPANY

Co.

Mr. Campbell... November 18... the was rifle... the looters to

main office of naged consid- could-be robbed- to open it id of chisel to weding to in- 4 on the at- only \$21 was 1 time but the 21 to the cash, made through and officers s apparently out window. been found . foot print- ily visible be- id-be thieve- uth some type 1 that left the of prints.

MINISTER

HEAL

of the Hardin has been ac- Mr. George E. attending the 15th morning and on the second days of each

TO PREVENT SCHOOL The Palma PTA school build- er 25 at 2

program by committee ha- bby Mrs. Orvi- sam chairman. 1. Gore, pre- sident units, will walker, are urged to be actors are wel-

ito n

e current here not official, that l be probed fur- session of the

RE MONEY TAKE DIP IT WEEK

collections for Tuesday show- drop over the online to City a, who report- 57.

The sident

ntice is com- layton, chair- a, Dr. C. L. yv. J. Frank Lovett, Sr. son, Emily city agent and. restors also ing mem-

ron Bare- Hall, H- HARDIN ZELL, Ho- Rollie Hi-

Malone, Sr.; Cal- in, Scale, Ervin Pa-

son, Au- vest, Tom E. Ken- yne Wy- tation.

Local News of Our Neighbors

Mrs. Roy Thompson and Margaret Ann Thompson, of Route 1, were in Benton Monday.

Mr. and Mrs. T. L. Collier, of Route 4, were visitors in Benton Monday.

Mr. and Mrs. T. L. Collier, of Route 4, were visitors in Benton Monday.

Capt. Ed Brandon and Mrs. Brandon, of Southern California; Mr. and Mrs. Bill Sheppard and children, of Detroit; Robert Brandon and family, of Frankfort, are visiting their parents, Mr. and Mrs. J. R. Brandon.

Harry Neville Ford has returned from Cincinnati, Ohio after visiting relatives and friends for two weeks.

Mr. and Mrs. E. W. Prince, of Lexington, are visiting Mr. and Mrs. Charlie Prince and Mr. and Mrs. R. L. Putt. They will return to Lexington soon and Mr. Prince will attend summer school there.

Mr. and Mrs. Grover Wolfe, of Birmingham, Ala., and Mr. and Mrs. Rollie Wolfe, of Detroit, are visiting Mr. and Mrs. Cleve Lovett, of Route 5, and fishing on Kentucky Lake.

Miss Charlene Eley and friend Larry Braun, of Detroit, attended the wedding of Dr. L. L. Washburn, and visited in Benton for several days in the home of her mother, Mrs. Frankie Eley.

Mrs. Tom R. Jones and Miss Mae Jones visited the family of their son, and brother, Paul Jones in Lexington this week. Paul has been ill.

Artelle Halton has been seriously ill at his home on Route 1, this week.

Mrs. Minnie Holland, of Route 6, and her visitor, Mrs. Don Sheppard, of Lawton, Okla., were visitors in Benton Saturday.

Mr. and Mrs. Carlos Alexander of Kirksey Route 1, were visitors in Benton Saturday.

Raymond English, of Route 1, was a Benton visitor Saturday.

Henry Thwaitt, of Route 1, was a Benton visitor Saturday.

Marvin Coursey, of Route 2, was in town Saturday.

Mr. and Mrs. Kenneth Kelly and son, of Elva, were Friday guests of Mr. and Mrs. Ted Dobson.

Paul Lee, of Calvert City R. 2, was a Benton visitor Saturday.

Walter Howard, of Route 5, was in town Saturday on business.

Headley and Harrison Collins, of Hardin Route 1, were in the city Saturday on business.

VOTING AT 103

Miss Evelyn Bell, of Fort Worth, Texas, is still voting at the ripe age of 103.

People who purchase their furniture from us will vote that our store is the best place to purchase furniture — quality and price considered.

"Where Friends Meet"

LOCHRIDGE and RIDGWAY

Furniture and Gifts

426 Broadway Paducah, Ky. Phone 988

HEARTY CONGRATULATIONS

TO THE

PENNSALT Manufacturing Co.
LOCATED at CALVERT CITY

WE WELCOME YOU AS A PART OF MARSHALL COUNTY AND WISH YOU CONTINUED SUCCESS IN ALL FUTURE OPERATIONS!

The Tiny Tot's Shop
(Over Heath Hardware Store)
BENTON, KENTUCKY



TO THE VOTERS OF MARSHALL COUNTY:

May I at this time express to you my sincere appreciation for the kindness shown me in this campaign for SHERIFF of Marshall County. I have had the privilege of meeting many of you and hope in these next few weeks to meet as many more as is possible.

I have been talking and planning this campaign since I came home from the Army in 1945. I have started this campaign on a high level and if elected I expect to carry out my term of office on the same high level. If I have the opportunity of serving you in the office I seek, I had rather have the good will of the people than any amount of money that I could make by serving the wishes of any particular group. I am asking for this office for the salary that it will pay honestly, and no more. In return for what it pays I will enforce the law to the utmost of my ability and provide the protection that every man, and woman and child deserves.

More than a year ago I asked about the duties and responsibilities of the Sheriff's office and I feel sure that I can fulfill these duties and if you vote for me it shall be my ambition to make such a record that you will never regret voting for me.

I will not give my permission to any individual or group of individuals to operate any kind of business that is unlawful in this County, for any amount of money or any other reason.

If there are any rumors during this campaign that I am being supported by any group that would expect special privileges under me as Sheriff, such rumors are false and designed as political propaganda. I appeal to every voter for their vote and I will show my appreciation by doing my duty, serving you honestly and doing my best to treat every individual as I would want them to treat me.

Respectfully,

WILLIAM S. WATKINS

(Pol. Adv.)

Read The Courier Classified Ads

Welcome To Our County
PENNSALT Manufacturing Co.
CALVERT CITY, KY.

Hal Perry
GENERAL CONTRACTOR
Office Phone 4482 Benton, Ky.

Uncle Sam Says



Having U. S. Savings Bonds is the best way I know to stop worrying about money. And if you persist in worrying, after starting to pile up money the sure, automatic way, the only worry you'll have is how best to spend it when you start cashing in after ten years.

Your government offers two great plans, both of them automatic and both profitable. They are the Payroll Savings Plan where you work, or if self-employed, the Bonds-Month Plan at your bank. If you can sign up for a \$37.50 bond each month they'll grow to \$4,998 in 10 years.

U. S. Treasury Department

Sylvester Says:

"100 years is a long time to wait for a home, but by building 300,000 public housing units per year it would take the government 100 years to place every 'low-income' American family in government public housing."

The average earnings of families now living in public "subsidized" housing is \$2,900. There are approximately 80 million American families with income no higher than that.

On the basis of \$2,900 a year income, more than half the families in the U. S. qualify for a home in a government housing unit.

But most American families haven't learned how helpless they are, for, according to U. S. Census figures, over one-half of our families with income below \$1,000 per year already own their own homes.

Mrs. Willard Fields, of Route 6, was a Monday visitor in the city.

Welcome To MARSHALL COUNTY

PENNSYLVANIA SALT MANUFACTURING CO.

IT IS INDEED A PLEASURE TO WELCOME SUCH AN OUTSTANDING Organization To OUR COUNTY!

OUR SINCERE BEST WISHES FOR COMPLETE SUCCESS WITH YOUR NEW PLANT

MYERS & ELKINS
GROCERIES and MEATS

Benton

Welcome To MARSHALL COUNTY
PENNSYLVANIA SALT Manufacturing Company

CONGRATULATIONS ON YOUR FORMAL OPENING
TUESDAY JUNE 21st

OUR SINCERE BEST WISHES FOR COMPLETE SUCCESS

Miller Johnson Co.
LICENSED PLUMBERS

BENTON

KENTUCKY

The D

A FRIENDLY NEWSPAPER

Visit the State's Biggest Attraction... TVA'S Gigantic Kentucky Dam

Volume XIII

Coast Guard Asked to Patrol Ham Area

LETTER IS MADE TO

ATTENDING SAFETY

MEETING WEDNESDAY

Efforts to improve safety in the Kentucky Lake area were held Wednesday afternoon in the office of Harold Spencer, assistant to the U. S. Coast Guard, U. S. National Park.

Spencer called for this action in the wake of the drowning of five Illinois men in their boat which was destroyed by the turbulent waters below the dam.

Spencer was represented at the meeting by members of the Rotary Club, who were Ray Linn, Spencer, Harold, Spencer, W. J. Gunn, Jr., B. L. Trevis, J. Homer Miller and Leo Jones. Representatives of the U. S. Coast Guard, U. S. National Park and Game Clubs and the Tennessee Valley Authority also attended the meeting.

Special effort is being made to secure a Coast Guard cutter to patrol the waters below the dam when the gates are open. This safety measure along with warning buoys and other safety devices would greatly reduce the danger of drowning in this particular locality.

Installation of service for the new officers will be held the first Tuesday in July.

DAVID RUSSELL MOORE DIES ON CALVERT CITY ROUTE 1 JUNE 17

Funeral services for David R. Moore, 80 years of age, who died at his home on Calvert City R. 1, near Little Cypress, Friday, June 17, were conducted Sunday afternoon at the Little Cypress Baptist church by the Rev. Phil Yancy. Burial, by Fitch Creek, was made in the Leonard cemetery.

Besides his wife, Mrs. Nola Moore, he is survived by four sons, W. T. Moore, Paducah; Joe and Vernon Moore, of Calvert City Route 1, and Robert L. Moore, Calvert City Route 2; 7 daughters, Mrs. Frank Penney, Mrs. Rudy Adkinson, Mrs. Clarence Jessup, Mrs. Homer Dunn, and Mrs. Louis Greer, of Calvert City Route 1; Mrs. Luther English, of Grand Rivers, Mrs. Ruby Bailey, of Route 6.

OFES MEETING HELD AT HALL MONDAY NIGHT

The regular meeting of the Benton Chapter of the O. E. S. was held at the Masonic Hall in Benton Monday night.

Regular business was transacted and only routine work was done.

Mr. and Mrs. Detroit, Mich., to visit her parents, Herman McGee.

Names of the

officers of the Association in what could be a safety. It was this week that favored the clock as one making so many a section of the river. So far as is known, there is no method in the inspection of boats at this point. It has out that hundreds of persons are using boats in this area. The TVA area ever warned of the safety exists and allowed to have dangerous places.

W. Morrin, of Herrin, Ill., and Miles Baker, also of West Frankfort.

The men were fishing near the spillway where four gates were open. The men were believed to have lifted anchor and prepared to move when their outboard motor failed to start allowing the current to pull the boat under the rushing water coming through the spillways of four open gates.

A professional diver spent several hours searching for the bodies.

Quite a number of drownings have occurred near this point below the dam and the loss of five lives Thursday has brought requests from the public for added safety methods in and about the dam. A meeting was held at Gilbertville Wednesday by

the bodies of the five Illinois men whose fishing boat was sucked under the open gates in the river Thursday of the past week, surfaced and were recovered Sunday. Four of the bodies were found a short distance below the dam and one was found near Haddock Ferry.

Marshall county Coroner Ray Linn, who held an inquest said the decision of the jury was one of "accidental drowning."

The bodies of the victims were recovered by relatives as John and his son, Dean; Fred and his son, Fred, Jr., of West Frankfort, Ill.; J. at

officers of the Association in what could be a safety. It was this week that favored the clock as one making so many a section of the river. So far as is known, there is no method in the inspection of boats at this point. It has out that hundreds of persons are using boats in this area. The TVA area ever warned of the safety exists and allowed to have dangerous places.

officers of the Association in what could be a safety. It was this week that favored the clock as one making so many a section of the river. So far as is known, there is no method in the inspection of boats at this point. It has out that hundreds of persons are using boats in this area. The TVA area ever warned of the safety exists and allowed to have dangerous places.

officers of the Association in what could be a safety. It was this week that favored the clock as one making so many a section of the river. So far as is known, there is no method in the inspection of boats at this point. It has out that hundreds of persons are using boats in this area. The TVA area ever warned of the safety exists and allowed to have dangerous places.

officers of the Association in what could be a safety. It was this week that favored the clock as one making so many a section of the river. So far as is known, there is no method in the inspection of boats at this point. It has out that hundreds of persons are using boats in this area. The TVA area ever warned of the safety exists and allowed to have dangerous places.

officers of the Association in what could be a safety. It was this week that favored the clock as one making so many a section of the river. So far as is known, there is no method in the inspection of boats at this point. It has out that hundreds of persons are using boats in this area. The TVA area ever warned of the safety exists and allowed to have dangerous places.

officers of the Association in what could be a safety. It was this week that favored the clock as one making so many a section of the river. So far as is known, there is no method in the inspection of boats at this point. It has out that hundreds of persons are using boats in this area. The TVA area ever warned of the safety exists and allowed to have dangerous places.

officers of the Association in what could be a safety. It was this week that favored the clock as one making so many a section of the river. So far as is known, there is no method in the inspection of boats at this point. It has out that hundreds of persons are using boats in this area. The TVA area ever warned of the safety exists and allowed to have dangerous places.

officers of the Association in what could be a safety. It was this week that favored the clock as one making so many a section of the river. So far as is known, there is no method in the inspection of boats at this point. It has out that hundreds of persons are using boats in this area. The TVA area ever warned of the safety exists and allowed to have dangerous places.

officers of the Association in what could be a safety. It was this week that favored the clock as one making so many a section of the river. So far as is known, there is no method in the inspection of boats at this point. It has out that hundreds of persons are using boats in this area. The TVA area ever warned of the safety exists and allowed to have dangerous places.

officers of the Association in what could be a safety. It was this week that favored the clock as one making so many a section of the river. So far as is known, there is no method in the inspection of boats at this point. It has out that hundreds of persons are using boats in this area. The TVA area ever warned of the safety exists and allowed to have dangerous places.

officers of the Association in what could be a safety. It was this week that favored the clock as one making so many a section of the river. So far as is known, there is no method in the inspection of boats at this point. It has out that hundreds of persons are using boats in this area. The TVA area ever warned of the safety exists and allowed to have dangerous places.

officers of the Association in what could be a safety. It was this week that favored the clock as one making so many a section of the river. So far as is known, there is no method in the inspection of boats at this point. It has out that hundreds of persons are using boats in this area. The TVA area ever warned of the safety exists and allowed to have dangerous places.

officers of the Association in what could be a safety. It was this week that favored the clock as one making so many a section of the river. So far as is known, there is no method in the inspection of boats at this point. It has out that hundreds of persons are using boats in this area. The TVA area ever warned of the safety exists and allowed to have dangerous places.

officers of the Association in what could be a safety. It was this week that favored the clock as one making so many a section of the river. So far as is known, there is no method in the inspection of boats at this point. It has out that hundreds of persons are using boats in this area. The TVA area ever warned of the safety exists and allowed to have dangerous places.

officers of the Association in what could be a safety. It was this week that favored the clock as one making so many a section of the river. So far as is known, there is no method in the inspection of boats at this point. It has out that hundreds of persons are using boats in this area. The TVA area ever warned of the safety exists and allowed to have dangerous places.

officers of the Association in what could be a safety. It was this week that favored the clock as one making so many a section of the river. So far as is known, there is no method in the inspection of boats at this point. It has out that hundreds of persons are using boats in this area. The TVA area ever warned of the safety exists and allowed to have dangerous places.