



MURRAY STATE
UNIVERSITY

Murray State's Digital Commons

Marshall Courier

Newspapers

7-14-1949

The Marshall Courier, July 14, 1949

The Marshall Courier

Follow this and additional works at: <https://digitalcommons.murraystate.edu/mc>

Recommended Citation

The Marshall Courier, "The Marshall Courier, July 14, 1949" (1949). *Marshall Courier*. 27.
<https://digitalcommons.murraystate.edu/mc/27>

This Newspaper is brought to you for free and open access by the Newspapers at Murray State's Digital Commons. It has been accepted for inclusion in Marshall Courier by an authorized administrator of Murray State's Digital Commons. For more information, please contact msu.digitalcommons@murraystate.edu.

TO THE VOTERS OF MARSHALL COUNTY:

I take this method of thanking my friends for the kindness and encouragement shown me in my campaign. I have been over the county and have failed to see a lot of voters. These I am asking to take this as a personal appeal for their vote and influence. I will try to see as many as possible before August 6.

Now friends, they voted the speaking down. I couldn't have made a good speech but I can make a good Jaller, and will if elected. I will keep the Court house clean and when a prisoner is in jail, I shall remember that he is some daddy's and some mother's boy. I asked for this job 16 years ago and was defeated by Judge Gregory by a small vote. I beg for fair consideration.

Yours Respectfully,
JIM BARNES
(Pol. Adv. July 14-21)

CARD OF THANKS

I wish to express my sincere thanks to all persons who were so helpful and sympathetic in the recent tragic death of my wife, Mrs. Anna Holt.

Wesley Holt

Mrs. Jesse McKendree, of R. 7, were visitors in Benton Friday.

Benton Theatre

Air-Conditioned for Comfort
3 Shows Daily 2:30 - 7, 9 P. M.
Saturday Continuous Showing
Sunday: 1 to 3 and 6 to 8

Jack Benny Presents
Dorothy Lamour, Brian Donlevy, Claire Trevor in
"The Lucky Stiff"

SATURDAY—Only July 16



Also Chapter 10: Jungle Girl

SUN. July 17-18 MON.



Also Chapter 10: Jungle Girl

SUN. July 17-18 MON.



TUES. July 19-20 WED.



Also: Color Cartoon and Musical

Starting Thursday, July 21



Also Selected Short Subjects

The Marshall Courier

Report of Condition of

Bank of Marshall County

Benton, Kentucky
At the close of Business June 30, 1949

ASSETS

Cash, balances with other banks, including reserve balances and cash items in process of collection	236,728.70
United States Government obligations, direct and guaranteed	1,197,375.00
Obligations of States and political subdivisions	30,744.48
Loans and discounts	1,136,170.62
Bank premises owned \$1.00, furniture, fixtures	\$1 2.00
Other Assets	1,000.00
TOTAL ASSETS	2,602,020.80

LIABILITIES

Demand deposits of individuals, partnerships, and corporations	2,034,651.56
Deposits of United States Gov't	18,389.15
Deposits of States and political subdivisions	386,090.11
Deposits of banks	1,540.47
TOTAL DEPOSITS	2,440,671.29

TOTAL LIABILITIES (not including subordinated obligations shown below) 2,440,671.29

CAPITAL ACCOUNTS

Capital	50,000.00
Surplus	50,000.00
Undivided Profits	50,000.00
Reserves	11,349.51
TOTAL CAPITAL ACCOUNTS	161,349.51
TOTAL LIABILITIES AND CAPITAL ACCOUNTS	\$2,602,020.80

* This bank's capital consists of 500 shares common stock with total par value of \$50,000.00

MEMORANDA

Assets pledged or assigned to secure liabilities and for other purposes 423,000.00
Loans as shown above are after deduction of reserves of 2,142.90
I, B. L. Trevathan, President, of the above-named bank, do solemnly affirm that the above statement is true, and that it fully and correctly represents the true state of the several matters herein contained and set forth, to the best of my knowledge and belief.

Correct—Attest B. L. TREVATHAN
Halter E. Morgan, R. E. Foust, G. T. Chester,
Tullus Black, Directors.

SEAL State of Kentucky, County of Marshall, ss:

Sworn to and subscribed before me this 9th day of July, 1949, and I hereby certify that I am not an officer or director of this bank.

My Commission expires July 10, 1950 C. D. Nichols, N.P.

Benton, Kentucky. Thursday, July 14, 1949

Report of Condition of

CALVERT BANK

Calvert City, Kentucky

At the close of Business June 30, 1949

ASSETS

Cash, balances with other banks, including reserve balances, and cash items in process of collection	56,785.51
United States Gov't obligations, direct and guaranteed	227,000.00
Loans and discounts (including \$36.30 overdrafts)	94,574.95
Bank premises owned \$700, furniture, fixtures	\$200 900.00
TOTAL ASSETS	379,260.46

LIABILITIES

Demand deposits of individuals, partnerships, and corporations	340,494.71
Time deposits of individuals, partnerships, and corporations	12,955.00
Deposits of United States Government (including postal savings)	159.52
Other deposits (certified and officers' checks, etc.)	\$16.00
TOTAL DEPOSITS	\$353,925.23

TOTAL LIABILITIES (not including subordinated obligations shown below) 353,925.23

CAPITAL ACCOUNTS

Capital*	\$15,000.00
Surplus	9,000.00
Undivided profits	1,355.23
TOTAL CAPITAL ACCOUNTS	25,355.23
TOTAL LIABILITIES AND CAPITAL ACCOUNTS	379,260.46

*This bank's capital consists of 300 shares of common stock with total par value of \$15,000.00

I, J. R. Hoover, Cashier, of the above-named bank do solemnly swear that the above statement is true, and that it fully and correctly represents the true state of the several matters herein contained and set forth, to the best of my knowledge and belief.

Correct—Attest J. R. HOOVER

M. J. Draffen, L. D. Morehead, Lee Cox, Directors
SEAL State of Kentucky, County of Marshall, ss:

Sworn to and subscribed before me this 12th day of July, 1949, and I hereby certify that I am not an officer or director of this bank.

My Commission expires Feb. 18, 1950 G. L. Draffen, N. P.

Report of Condition of

BANK of BENTON

Benton, Kentucky

At the close of Business June 30, 1949

ASSETS

Cash, balances with other banks, including reserve balances, and cash items in process of collection	56,785.51
United States Government obligations, direct and guaranteed	227,000.00
Other bonds, notes, and debentures	94,574.95
Loan and discounts (including \$107.77 overdrafts)	\$200 900.00
Bank premises owned \$1, furniture, fixtures	\$1 2.00
TOTAL ASSETS	1,000.00

LIABILITIES

Demand deposits of individuals, partnerships, and corporations	1,000.00
Deposits of United States Government (including postal savings)	159.52
Deposits of states and political subdivisions	159.52
Deposits of banks	159.52
Other deposits (certified and officers' checks, etc.)	\$1762,363.68
TOTAL DEPOSITS	\$1,762,363.68

TOTAL LIABILITIES (not including subordinated obligations shown below) 353,925.23

CAPITAL ACCOUNTS

Capital* (Common)	50,000.00
Surplus	50,000.00
Undivided Profits	50,000.00
Reserves (Taxes and Depreciation)	11,349.51
TOTAL CAPITAL ACCOUNTS	161,349.51
TOTAL LIABILITIES AND CAPITAL ACCOUNTS	\$2,602,020.80

*This bank's capital consists of 500 shares common stock with total par value of \$50,000.00

MEMORANDA

Assets pledged to secure liabilities and for other purposes
I, C. D. Nichols, Cashier, of the above-named bank, do solemnly affirm that the above statement is true, and that it fully and correctly represents the true state of the several matters herein contained and set forth, to the best of my knowledge and belief.

Correct—Attest C. D. Nichols

Mark Clayton, Cliff Treas, J. P. Stille, Directors
SEAL State of Kentucky, County of Marshall, ss:

Sworn to and subscribed before me this 9th day of July, 1949, and I hereby certify that I am not an officer or director of this bank.

My Commission expires May 7, 1950. Woodrow Hall

SOCIALS and PERSONAL

Gregory, of Route 1, Gilgins, of Akron, Ohio, were visitors of their parents, Mr and Mrs. Tom Vaughn here during the past week.

Mrs. Dick Ford underwent a recent operation in the Murray hospital.

Luther Gordon, of Calvert City Route 1, was a business visitor.

15 Per Cent Discount
INSTALL NOW — PAY LATER
LENNOX, OIL, GAS and COAL
Warm Air Furnaces — Floor Furnaces
Wall Furnaces, Conversion Oil Burners
—STOKERS—
MIDWESTERN HEATING CO.
Phone 3900 115 So. 5th Paducah



TUNA FISH

Pork and Beans	2 16-oz. cans 23c
Peanut Butter	12-oz. jar 32c
Solid Dressing	quart jar 39c
Kroger Milk	3 tall cans 33c
Ritz Crackers	1b. pkgs. 33c

TIDE • OXYDOL • D

Cheese Food	2 lb. 69c
Margarine	2 lb. 39c
Roll Batter	lb. 62c
Shaving Cream	tube 39c

PICNIC HAMS

HAMBURGER	59c
Wieners	55c
BOLOGNA	25c

CANTALOUPE

COBBLER POTATOES	10 lb. 49c
CALIFORNIA ORANGES	doz. 39c
WATERMELONS	each 99c

Occident CAKE BAKE	35c
Surf SOAP POWDER	28c
Palmolive Soap	25c
Spry	89c
Ivory Flakes	28c
Corn Flakes	23c

Get your Share of these Round Up Values

We Sell For Less

4 Pc. Poster Bed Room SUITE	\$89.95
90 coil Bed Springs, full size	7.95
50 lb. Cotton Mattress	11.95
5 Pc. Wine Velour Living Room SUITE	\$138.50
Writing Desk and Chair	\$19.25
Upholstered Rockers	9.95
Velour Platform Rocker	16.50
Tapestry Rockers	\$8.50

Large Double Door Fibre Wardrobes	\$9.95
2 Full rolls 12' Kitchen Linoleum, per sq. yd.	98c
All metal Wardrobe	\$21.95
Odd DRESSER	\$37.50
Large Unfinished CHESTS	\$18.50
Maple or Walnut CHESTS	\$19.95

End Tables	\$1.75
Cocktail Tables	\$6.75
Table Lamps	\$4.95
Pictures	50c
Vanity Lamp Shades	35c
Electric Fans	\$5.95

USED DEPARTMENT

1 Couch	\$15.00
1 Table Top Oil Stove	\$35.00
5 Pc. Breakfast Suite	\$15.00

FLEMING FURNITURE COMPANY

Your Authorized G. E. Dealer Free Delivery

WE DON'T THINK IT WILL RAIN IN JULY

LET US Wash and Grease

YOUR CAR

IF IT RAINS WITHIN 24 HOURS YOU GET A FREE WASH JOB

WE WILL SHOW YOU BY OUR SERVICE WE APPRECIATE YOUR BUSINESS

GET YOUR CAR READY FOR VACATION

Rayburn's Service Station

John and Jim
Across from Phillips Chevrolet Company

Report of Condition of

BANK of BENTON

Benton, Kentucky

At the close of Business June 30, 1949

ASSETS

balances with other banks, including reserve	
and cash items in process of collection	256,634.99
States Government obligations,	
and guaranteed	965,000.00
bonds, notes, and debentures	32,000.00
and discounts (including \$107.77	
after)	648,947.43
premises owned \$1, furniture, fixtures \$1.	200
TOTAL ASSETS	1,922,884.42

LIABILITIES

and deposits of individuals, partnerships,	
corporations	1,497,601.97
bits of United States Government (including	
savings)	19,322.25
bits of states and political subdivisions	232,532.40
deposits of banks	2,434.54
deposits (certified and officers' checks, etc.	472.42
TOTAL DEPOSITS	\$1,762,363.58
LIABILITIES (not including subordinated	
positions shown below)	\$1,762,363.58

CAPITAL ACCOUNTS

Capital* (Common)	\$50,000.00
Reserve	50,000.00
Divided Profits	50,000.00
Reserves (Taxes and Depreciation)	20,000.00
TOTAL CAPITAL ACCOUNTS	170,000.00
TOTAL LIABILITIES and	
CAPITAL ACCOUNTS	1,922,884.42
This bank's capital consists of 500 shares common stock	
total par value of \$50,000.00	

MEMORANDA

Assets pledged to secure liabilities and for other purposes \$270,000.00

C. D. Nichols, Cashier, of the above-named bank, do hereby affirm that the above statement is true, and that the same correctly represents the true state of the affairs herein contained and set forth, to the best of my knowledge and belief.

Correct—Attest C. D. Nichols,

Clayton, Cliff Treas., J. P. Stille, Directors
State of Kentucky, County of Marshall, ss.
I, the undersigned, a Notary Public in and for the State of Kentucky, do hereby certify that I am not an officer or director of this bank.

Commission expires May 7, 1950. Woodrow Holland
Notary Public

DONT THINK
WILL RAIN
IN JULY



and Grease

YOUR CAR

WITHIN 24 HOURS YOU GET A
FREE WASH JOB

ALL SHOW YOU BY OUR SERVICE
APPRECIATE YOUR BUSINESS

READY FOR VACATION DRIVING

's Service Station

and Jim

from Phillips Chevrolet Company

SOCIALS and PERSONAL

Mr. and Mrs. J. B. Carter and daughter, of Gilbertsville, were among the visitors here during the past week end.

Hobart McNeely, of Route 5, was a visitor in Benton on business Friday.

Iris Greer and Waymond Farley, of Route 5, were Benton visitors Friday.

Bukley McNeely, of Route 5, was a Friday visitor in town.

Mrs. Waymon Farley and her daughter, Rita Mae Farley, of Route 5, were shopping visitors in Benton Friday.

Mr. and Mrs. Paul Koerner and son, Danny, of Route 6, were visitors in Benton Friday.

J. D. Woods, State Game Warden, of Gilbertsville, was a business visitor in Benton Friday.

Lloyd Collier, of Route 5, was in town during the week end.

Tandy Redd, of Route 6, was a visitor in town Friday.

Mrs. Willard Fields, of Route 6, was a shopping visitor here Friday.

Postmaster Otis Culp, of Gilbertsville, was a Benton visitor during the week end.

Clarence Philey, of Route 6, was a business visitor in Benton Friday.

Mrs. Florence Love and Mrs. Ursula Flowers, of Route 6, were among the shopping visitors in town during the week end.

Corbett Tucker, of Hardin R. 1, was a business visitor in town Friday.

Thurman Miller, of Calvert R. 2, was a Friday visitor in town.

Nathaniel Boggs, of Evansville, Ind., was called home the past week because of the tragic death of his sister, Mrs. Wesley Holt, who was killed in the accident near Mayfield Thursday of the past week.

John M. Harrell, of Route 3, was a business visitor in town Friday.

Mrs. D. M. Frizzell, of Route 2, was a shopping visitor in the city Friday.

J. C. Tucker, of Route 6, was a Benton visitor in town Friday.

Mr. and Mrs. L. W. Peck, of Route 6, were shopping visitors in Benton during the week end. Ace Dunning and grandson, of Route 1, were visitors in Benton Friday.

R. L. Lyles, of the county, was in town Friday.

Charlie Blagg, of Route 3, was in town during the past week and while here visited the Courthouse.

Galen O. Pace, of Hardin, was a Benton visitor Friday.

Mrs. Ardle Lindsey and Mrs. Hugh Ross were patients at Riverside hospital during the past week.

Mr. and Mrs. Forest Jackson and son, of Detroit, visited her mother, Mrs. Erna York, grand, father, Avery Downing and sisters, Edsel, Mildred and Nellie York during the past week.

Eldon English, of Route 1, was a visitor in Benton Friday.

Mr. and Mrs. Jimmy Lester and daughter, have returned from a trip to Knoxville, Tenn., where they visited the Smoky Mountain area and in Lexington, Ky., where they visited the family of her sister, Mrs. Paul Jones.

Mr. and Mrs. Roy Cox, of Gilbertsville, were visitors in Benton Saturday.

Roy Beard and Mrs. Beard, of Route 6, were visitors in Benton Saturday.

Van McGregor, of Elva, was a Saturday visitor in town.

15 Per Cent Discount
INSTALL NOW — PAY LATER
HEATING OIL, GAS AND COAL
Warm Air Furnaces — Floor Furnaces
Wall Furnaces, Conversion Oil Burners
—STOKERS—
MIDWESTERN HEATING CO.
Phone 3900 115 So. 5th Paducah

Kroger
Flying Fish
Recently when Kroger opened a new store in LaGrange, Ill., shoppers knew the fish really would be fresh because a helicopter landed in the adjacent parking lot with a cargo of sea food only hours out of Boston. Another illustration of the importance Kroger attaches to freshness and service.

TUNA FISH California Grated No. 1/2 Size Can **27c**

Beans and Beans 16-oz. cans **23c**
Butter 1-lb. jar **32c**
Butter Dressing quart jar **39c**
Butter Milk 16-oz. can **33c**
Crackers 1-lb. pkg. **33c**

Cake of the Week — Two Tone
Layer Cake each **59c**
Bread 2-lb. loaf **27c**
Kroger Tasty Rye Bread 1-lb. loaf **18c**
Heifetz — Dill, Sour, Kosher Pickles quart **29c**
Mason Jars pints **73c** quarts **83c**

TIDE • OXYDOL • DUZ 1-lb. pkg. **28c**

Food 2-lb. **69c**
Butter 2-lb. **39c**
Butter 1-lb. **62c**
Shaving Cream tube **39c**
Basol tube **39c**

PICNIC HAMS Swift's Premium Sugar Cured Small Sizes **Lb. 45c**

HAMBURGER Kroger made — Ground from Fresh Lean Meat **Lb. 49c**
WIENERS No waste, tender and juicy **lb. 45c**
BOLOGNA Carefully spiced, economically priced—Large **lb. 35c**
PERCH FILLETS Boneless **lb. 35c**

CANTALOUPE Ripe, Solid Yellow Meat, Jumbo 27 Size **Each 19c**

POTATOES 10-lb. bag **49c**
ORANGES doz **39c**
MELONS each **99c**

Spry 3 can 89c LB. 35c	Ivory Soap 3 reg. 28c 2 LGE. BARS 29c
Ivory Flakes large pkg. 28c	Ideal Dog Food 2 1-lb. cans 29c
Corn Flakes 18-oz. pkg. 23c	

The Marshall Courier

Benton, Kentucky, Thursday, July 14, 1949

Friday visitor in town.

The Rev. and Mrs. T. L. Campbell, of Briensburg, were among the visitors in town Friday.

Carl Chambers Jr., was removed Thursday from the Mayfield hospital to his home on Route 2, after undergoing an appendectomy.

Mr. and Mrs. James Harrison, of Route 2, were visitors in town Friday.

Mrs. Ardle Lindsey and Mrs. Hugh Ross were patients at Riverside hospital during the past week.

Mr. and Mrs. Forest Jackson and son, of Detroit, visited her mother, Mrs. Erna York, grand, father, Avery Downing and sisters, Edsel, Mildred and Nellie York during the past week.

Eldon English, of Route 1, was a visitor in Benton Friday.

Mr. and Mrs. Jimmy Lester and daughter, have returned from a trip to Knoxville, Tenn., where they visited the Smoky Mountain area and in Lexington, Ky., where they visited the family of her sister, Mrs. Paul Jones.

Mr. and Mrs. Roy Cox, of Gilbertsville, were visitors in Benton Saturday.

Roy Beard and Mrs. Beard, of Route 6, were visitors in Benton Saturday.

Van McGregor, of Elva, was a Saturday visitor in town.

BONDS All Kinds of CASUALTY INSURANCE
Fire — Automobile — Life
"It's Right If We Write It"
PEEL and HOLLAND
BENTON, PHONE 4531 KENTUCKY

SEWING MACHINES
AUTHORIZED DEALER for New-Home and Domestic Sewing Machines.
Machines Electrified, Motors, Button Holes, Pinking Shears. Parts and Supplies for ALL makes. All Makes Repaired.
ALLEN'S Sewing Machine SHOP
127 So. 4th St. Phone 570 Paducah, Ky.

TRAUGHBERS STUDIO
222 1/2 Broadway
Paducah, Ky.
—Portrait, Post Card Size
—Copying, Enlarging
—Commercial and Oil Painting

DEPENDABLE SINCE 1873

KIRCHHOFF'S SANDWICHES
For Table — Toast — Sandwiches
Serving Western Kentucky With The Freshest Bread You Can Buy
KIRCHHOFF'S BAKERY PADUCAH, KY.

It's a NEW Southern Custom
.. DRAMATIC MANUFACTURING GROWTH!

During 1948 value of products manufactured in the South totaled more than
\$42,232,800,000!

Since 1939, the Southern states have made dramatic strides in industrial growth. Manufacturing has increased 90% in volume—277% in dollar value! With manufacturing the key to the South's economic progress, the future of the Southland looks bright indeed—the possibilities for growth and development unlimited. Thus, along with its traditions of warm hospitality and good living, the South is developing a new Southern custom—dramatic industrial growth. Its door of opportunity is open to business and industry—its welcome mat is out!



the NC&StL
.. an old southern custom,
keeping pace with the new

Serving the Southland since 1851, the NC&StL is part and parcel of the old South, yet closely identified with the new. Growing as the South grows, keeping pace with its progress, the NC&StL is constantly improving its service—increasing its equipment—broadening its facilities. Just as it has been proud to serve the old South, it is prouder still to serve this new, forward moving Southland.



THE NASHVILLE, CHATTANOOGA & ST. LOUIS RAILWAY



Co.

main office of
ranged, consid-
rable be rob-
bly to open in
of chief to
warding to in-
d on the at-
only \$21 was
a time but the
st to the cash,
made through
and officers
as apparently
rust window,
been found
a foot prints
nir visible be-
nd be "thieve-
ugh same type
l that left the
st prints.

of the Hardin
has been ac-
by George E.
attending the
city.
n morning and
on the second
days of each

TO PRESENT
SCHOOL
the Palma PTA
as school build-
number 25 at 2

p program by
committee has
by Mrs. Orvis
man chairman.
n Gore, pres-
sist units, will
peak.
are urged to be
lators are wel-

to
on

re current here
not official, that
it be probed fur-
session of the

RE MONEY
TAKE DIP
IT WEEK

collections for
Tuesday show-
drop over the
ording to City
a, who report-
ST.

The
sident

mittee is com-
layton, chair-
Dr. C. I.
y. J. Frank
Lewak, Br-
sam, Shelby
city agent
ands.
restors also
ing mem-

at.
ron Bar-
s Hill, El-
HARDIN
WEEK, Ho-
Rollie Hi-

Malone
Dr. Cal-
on, Scale,
Ervin Fox
man
son, Au-
way, Tim
S. Kan-
yne Wy-
son.

Visitations By Our Friends Of The County

C. L. Downing and son, La Fayette, of Route 5, were Saturday visitors in town.

Walter Fields and a friend of Louisville, spent the week end on Kentucky Lake fishing. He also visited his mother, Mrs. Viola Fields. He reported catching a nice string of fish while here.

Clint Fields, of Louisville, was a week end visitor here with his mother, Mrs. Lucy Fields and his sister, Mrs. Grogan Niles.

Mr. and Mrs. Paul Chambers and son, have returned from Decatur, Ala., where they visited the family of James Chambers.

Mr. and Mrs. Lex Byers, of Hardin Route 1, were among the Saturday crowd in town.

Mr. and Mrs. Frank Hicks and son, Lee, will leave Saturday for their home in Wernersville, Pa., after a two weeks' visit with her parents, Mr. and Mrs. Sid Larimer.

Lowell Larimer was in Wernersville, Pa., the past week the guest of Frank Nix.

W. L. Rose was carried to the I. C. hospital Friday for treatment.

Mr. W. L. Rose and Billy Jo Rose, of Route 2, were visitors in town Saturday.

Benton Saturday.

Mr. and Mrs. E. C. Ross, of R. 5, were visitors in Benton Saturday.

Mr. and Mrs. O. A. Rudd, of Route 3, were in Benton Saturday.

Allie Bradley, of Route 6, was a business visitor in Benton Saturday.

Gus McGregor, of Elva, was a Benton visitor Saturday.

Lonnie Edgar Rudd, of Columbus, Ohio, and Mrs. Rudd will arrive Saturday to visit his parents, Mr. and Mrs. O. A. Rudd on R. 3.

Mr. and Mrs. Ocie Darnell and family left Saturday for Detroit, after visiting relatives and friends in the county.

Jack Gray, of Route 7, was in town Saturday on business.

Mr. and Mrs. Jim Borders, of Route 4, and Mr. and Mrs. Raymond Borders, of Hardin Route 1, were among the visitors in town Saturday.

Mr. and Mrs. Dorse Hill, of Hardin Route 1, were in town Saturday.

Virgil Wood, of Route 2, was a Monday visitor in town.

Mr. and Mrs. Claud Darnell, of Route 1, were visitors here Saturday.

Mr. and Mrs. Genie Edwards, of Route 1, were among the visitors in town Saturday.

Mr. and Mrs. Clay Henson and children, of Route 4, were visitors in Benton Saturday afternoon.

Buddle Henson, of Big Sandy, Tenn., was a visitor the past week of his brother, Dr. S. L. Henson. Mrs. Temple Ross and other relatives for several days. Mr. Henson has been making his home at Big Sandy for several years.

Boone Duke and family, of Nashville, were week end guests of his parents, Mr. and Mrs. A. J. Duke here and her parents, Mr. and Mrs. W. L. Hooper on R. 6.

Mr. and Mrs. B. J. Harrison and sons, of Route 2, were visitors in Benton Saturday.

Mr. and Mrs. George Bontrant, of Route 1, were visitors in Benton during the week end.

Tom Green, of Route 3, was in town Monday.

STATE FAIR
25¢ ADVANCE
TICKET SALE
AT LOCAL STORES
Buy Now—Save 1/2 Price

TAKE PART IN YOUR FAIR
Write for catalog and entry blanks for your exhibits in one or more departments:
• LIVESTOCK—ALL BREEDS
• COUNTY EXHIBITS
• WOMEN'S DEPARTMENT
• TOBACCO—FIELD CROPS
• HORSE SHOW

KY State FAIR
SEPT. 11-17
FAIRGROUNDS - LOUISVILLE

EMERSON FURNITURE CO.

Furniture - Stoves - Rugs

ADMIRAL ELECTRIC APPLIANCES
APEX and CONLON WASHERS

Third and Kentucky Avenue

"Where Your Money Goes the Farthest"
Phone 103 Paducah, Ky.

LINN

Offers complete funeral service in every price range. Inquire and be convinced. Ambulance, equipped with oxygen available day and night.

LINN FUNERAL HOME

897 N. Main

Phone 2921



**Heading NORTH...
way down SOUTH...
EAST or WEST?**

For those Happy Days ahead

Make sure your car has been checked over here—before you start. It takes only a little time; it costs only a trifle—and you're sure of a

Snappy, Happy Vacation!



Phillips Chevrolet Co.

HERE'S THE BEST IN THIS PAPER

RHODES-BURFORD

JULY

FREE DELIVERY WITHIN 100 MILES

WE'RE CALLING IN ALL OLD ALLOWANCE RIGHT VERY LIBERAL TERMS ON ANY PURCHASE!!

IF YOU NEED A NEW SUITE

Come In... Learn ALL About Our Special TRADE-IN PLAN... Limited Time Only

Replace your old worn out living room with a gorgeous new KROEHLER Cushman great sale, plus extra liberal trade-in allowances, makes it easy. See the new suites included in this sale—you'll be delighted with the exquisite styling and the type fabrics in the newest colors.

HUNDREDS OF SUITES TO BE OFFERED IN THIS BIG

It's Easy To Have the Kind of Furniture You Want... We Have It—at the Price You Want



DINING ROOM SUITES!
FINE MAHOGANY STYLE SUITE
MASSIVE WATERFALL STYLE IN WALNUT
MODERN STYLES IN WALNUT & LIME OAK
Priced At **189.00 to 595.00**

"LET'S TRADE-IN NOW --- YOU'LL GET MORE"

RHODES-BURFORD
INCORPORATED
Satisfied Customers Built Our Store

PADUCAH

MAYFIELD

HERE'S THE BEST IN THIS PAPER

RHODES-BURFORD

JULY

FREE DELIVERY WITHIN 100 MILES

IF YOU NEED A NEW SUITE

Come In... Learn ALL About Our Special TRADE-IN PLAN... Limited Time Only

Replace your old worn out living room with a gorgeous new KROEHLER Cushman great sale, plus extra liberal trade-in allowances, makes it easy. See the new suites included in this sale—you'll be delighted with the exquisite styling and the type fabrics in the newest colors.

HUNDREDS OF SUITES TO BE OFFERED IN THIS BIG

It's Easy To Have the Kind of Furniture You Want... We Have It—at the Price You Want



LIVING ROOM SUITES!
Beautifully Styled 2-Piece Suites
Choice Fine Mohair Covers
New Style 2-Piece Suites
Choice Figure Tapestry Covers
Modern Styled 2-Piece Suites
Colors In Frieze Covers
\$149 - \$169 - \$189
\$224.50 - \$249 - \$298

"LET'S TRADE-IN NOW --- YOU'LL GET MORE"

RHODES-BURFORD
INCORPORATED
Satisfied Customers Built Our Store

PADUCAH

MAYFIELD

THE BEST IN THIS PAPER!

BURFORD
LY

CALLING IN ALL OLD

ALLOWANCE RIGHT
LIBERAL TERMS

NEED A NEW SUITE...

ALL About Our Special
AN... Limited Time Only

TO BE OFFERED IN THIS BIG

he Kind of Furniture You Want

No Matter What We Have It—at the Price You Want to Pay!

Bedroom Suite
Living Room Suite

Fine 18th Century Style
STUNNING MODERN STYLE—
EARLY AMERICAN STYLE—
Priced at 154.00 to 298.00

WALNUT
LIME OAK
95.00
IN NOW --- YOU'LL GET MORE

S-BURFORD
INCORPORATED
Customers Built Our Stores
MAYFIELD

FOR YOUR OLD FURNITURE!

Up to \$100

TRADE-IN ALLOWANCE

\$20.00 up to \$100.00

Payment Plan

Up to \$100

TRADE-IN ALLOWANCE

\$20.00 up to \$100.00

Payment Plan

Up to \$100

TRADE-IN ALLOWANCE

\$20.00 up to \$100.00

Payment Plan

Up to \$100

TRADE-IN ALLOWANCE

\$20.00 up to \$100.00

Payment Plan

Up to \$100

TRADE-IN ALLOWANCE

\$20.00 up to \$100.00

Payment Plan

Up to \$100

TRADE-IN ALLOWANCE

\$20.00 up to \$100.00

Payment Plan

Up to \$100

TRADE-IN ALLOWANCE

\$20.00 up to \$100.00

Payment Plan

Up to \$100

TRADE-IN ALLOWANCE

\$20.00 up to \$100.00

Payment Plan

Up to \$100

TRADE-IN ALLOWANCE

\$20.00 up to \$100.00

Payment Plan

Up to \$100

TRADE-IN ALLOWANCE

\$20.00 up to \$100.00

Payment Plan

Up to \$100

TRADE-IN ALLOWANCE

\$20.00 up to \$100.00

Payment Plan

Up to \$100

TRADE-IN ALLOWANCE

\$20.00 up to \$100.00

Payment Plan

Up to \$100

TRADE-IN ALLOWANCE

\$20.00 up to \$100.00

Payment Plan

Up to \$100

TRADE-IN ALLOWANCE

\$20.00 up to \$100.00

Payment Plan

Up to \$100

TRADE-IN ALLOWANCE

\$20.00 up to \$100.00

Payment Plan

Up to \$100

TRADE-IN ALLOWANCE

\$20.00 up to \$100.00

Payment Plan

Up to \$100

TRADE-IN ALLOWANCE

\$20.00 up to \$100.00

Payment Plan

Up to \$100

TRADE-IN ALLOWANCE

\$20.00 up to \$100.00

Payment Plan

Up to \$100

TRADE-IN ALLOWANCE

\$20.00 up to \$100.00

Payment Plan

Up to \$100

TRADE-IN ALLOWANCE

\$20.00 up to \$100.00

Payment Plan

Up to \$100

TRADE-IN ALLOWANCE

\$20.00 up to \$100.00

Payment Plan

Up to \$100

TRADE-IN ALLOWANCE

\$20.00 up to \$100.00

Payment Plan

Up to \$100

TRADE-IN ALLOWANCE

\$20.00 up to \$100.00

Payment Plan

Up to \$100

TRADE-IN ALLOWANCE

\$20.00 up to \$100.00

Payment Plan

Up to \$100

TRADE-IN ALLOWANCE

\$20.00 up to \$100.00

Payment Plan

Up to \$100

TRADE-IN ALLOWANCE

\$20.00 up to \$100.00

Payment Plan

Up to \$100

TRADE-IN ALLOWANCE

\$20.00 up to \$100.00

Payment Plan

Up to \$100

TRADE-IN ALLOWANCE

\$20.00 up to \$100.00

Payment Plan

Up to \$100

TRADE-IN ALLOWANCE

\$20.00 up to \$100.00

Payment Plan

Up to \$100

TRADE-IN ALLOWANCE

\$20.00 up to \$100.00

Payment Plan

Up to \$100

TRADE-IN ALLOWANCE

\$20.00 up to \$100.00

Payment Plan

Up to \$100

TRADE-IN ALLOWANCE

\$20.00 up to \$100.00

Payment Plan

Up to \$100

TRADE-IN ALLOWANCE

\$20.00 up to \$100.00

Payment Plan

Up to \$100

TRADE-IN ALLOWANCE

\$20.00 up to \$100.00

Payment Plan

Up to \$100

TRADE-IN ALLOWANCE

\$20.00 up to \$100.00

Payment Plan

Up to \$100

TRADE-IN ALLOWANCE

\$20.00 up to \$100.00

Payment Plan

Up to \$100

TRADE-IN ALLOWANCE

\$20.00 up to \$100.00

Payment Plan

Up to \$100

TRADE-IN ALLOWANCE

\$20.00 up to \$100.00

Payment Plan

Up to \$100

TRADE-IN ALLOWANCE

\$20.00 up to \$100.00

Payment Plan

Up to \$100

TRADE-IN ALLOWANCE

\$20.00 up to \$100.00

Payment Plan

Up to \$100

TRADE-IN ALLOWANCE

\$20.00 up to \$100.00

Payment Plan

Up to \$100

TRADE-IN ALLOWANCE

\$20.00 up to \$100.00

Payment Plan

Up to \$100

TRADE-IN ALLOWANCE

\$20.00 up to \$100.00

Payment Plan

Up to \$100

TRADE-IN ALLOWANCE

\$20.00 up to \$100.00

Payment Plan

Up to \$100

TRADE-IN ALLOWANCE

\$20.00 up to \$100.00

Payment Plan

Up to \$100

TRADE-IN ALLOWANCE

\$20.00 up to \$100.00

Payment Plan

Up to \$100

TRADE-IN ALLOWANCE

\$20.00 up to \$100.00

Payment Plan

Up to \$100

TRADE-IN ALLOWANCE

\$20.00 up to \$100.00

Payment Plan

Up to \$100

TRADE-IN ALLOWANCE

\$20.00 up to \$100.00

Payment Plan

Up to \$100

TRADE-IN ALLOWANCE

\$20.00 up to \$100.00

Payment Plan

Up to \$100

TRADE-IN ALLOWANCE

\$20.00 up to \$100.00

Payment Plan

Up to \$100

TRADE-IN ALLOWANCE

\$20.00 up to \$100.00

Payment Plan

Up to \$100

TRADE-IN ALLOWANCE

\$20.00 up to \$100.00

Payment Plan

Up to \$100

TRADE-IN ALLOWANCE

\$20.00 up to \$100.00

Payment Plan

Up to \$100

TRADE-IN ALLOWANCE

\$20.00 up to \$100.00

Payment Plan

Up to \$100

TRADE-IN ALLOWANCE

\$20.00 up to \$100.00

Payment Plan

Up to \$100

TRADE-IN ALLOWANCE

\$20.00 up to \$100.00

Payment Plan

Up to \$100

TRADE-IN ALLOWANCE

\$20.00 up to \$100.00

Payment Plan

Up to \$100

TRADE-IN ALLOWANCE

\$20.00 up to \$100.00

Payment Plan

Up to \$100

TRADE-IN ALLOWANCE

\$20.00 up to \$100.00

Payment Plan

Up to \$100

TRADE-IN ALLOWANCE

\$20.00 up to \$100.00

Payment Plan

Up to \$100

TRADE-IN ALLOWANCE

\$20.00 up to \$100.00

Payment Plan

Up to \$100

TRADE-IN ALLOWANCE

\$20.00 up to \$100.00

Payment Plan

Up to \$100

TRADE-IN ALLOWANCE

\$20.00 up to \$100.00

Payment Plan

Up to \$100

TRADE-IN ALLOWANCE

\$20.00 up to \$100.00

Payment Plan

Up to \$100

TRADE

it with relatives and friends in the county.

Raymond Powell, of Route 2, was a business visitor in Benton Friday.

Mr. and Mrs. Raymond Downing and son, Jimmy Cathey, of Route 1, were visitors in Benton Friday. They were enroute to visit Avery Downing on Route 5.

Ed Ivey, of Route 3, was a business visitor in Benton Friday.

Subscribe To The Courier

HAVE YOU CHECKED YOUR LABEL ON PAPER LABELS?

Have you noticed the label on your paper lately? It reads: "4-41" that means 1949, or 4-49, your paper was printed in 1949.

Mr. and Mrs. Raymond Downing and son, Jimmy Cathey, of Route 1, were visitors in Benton Friday. They were enroute to visit Avery Downing on Route 5.

Ed Ivey, of Route 3, was a business visitor in Benton Friday.

Subscribe To The Courier

Hot Point Appliances

Ervin Poe Palma or Benton



"There's lots more to tell you but someone else may want to use the PARTY LINE"

It's thoughtfulness like this that makes your party line neighbors thoughtful of you. It allows you to call and frees the line for incoming calls.

MANY of our customers desire different types of service which are not generally available now—such as individual line or two-party line service. We have a record of all such applications and we're working hard to provide the cables and central office equipment necessary to furnish the desired service as soon as possible.

SOUTHERN BELL TELEPHONE AND TELEGRAPH COMPANY

BREEZE Is Getting COOLER and COOLER at

SEAY'S BREEZE

We have just instilled a cooling system for the comfort of our customers, who wish to enjoy an evening of dining and entertainment. The steaks, chops and fried chicken you have always enjoyed here will taste even better in our air-conditioned dining room.

To be sure, please phone for reservations.
Phone Folsomdale.

SEAY'S BREEZE

"The Steak House of the South"
U. S. Highway 45, Paducah-Mayfield

The Marshall Courier Benton, Kentucky, Thursday, July 14, 1949

But regardless of merit, the fishing public took a fancy to Ganttron tied flies, and many of the sporting goods stores I do business with would hardly more than unpack a shipment of these special lures until they'd be gone.

Now the Firelure Corporation has added Fire Lacquer—a Ganttron liquid for painting plugs, spoons and other bait-casting lures. It's not yet on the market and, when available, will be sold only to manufacturers the same as Ganttron.

Two months ago I painted some sample lures with Ganttron and went after largemouth bass in a southern lake. It's been proved that the Ganttron lures work better early in the

dull and cloudy days. Fortunately, for my first test it rained and was cloudy during the two days of fishing and Ganttron painted plugs out-fished any of my regular and favorite plugs.

"This is wonderful," I thought to myself. Two weeks later, I tried the same lures in different conditions and the Ganttron painted lures failed to produce as well as the old standbys from the tackle box.

Now I'm about ready for the annual trek into the wilderness of Canada after bass, muskellunge, northern pike, walleyes and lake trout. The tackle box is well-stocked with the old favorites and some newly painted results will be in Ganttron. Regular is unpredictable. But, at least, it makes for good arguments—and arguments always enhance fishing.

cal Saturday.
Mr. and Mrs. A. H. Turner, of Route 5, were visitors in Benton Saturday.
Mr. and Mrs. Harvey Rudd, of the county, were among the Saturday crowd in town.
Mr. and Mrs. Rex Henson, of Route 5, were Saturday visitors in Benton.
Luther Collins, of Route 7, was a Benton visitor Saturday.
H. E. Dyke, of Route 7, was in town Tuesday.
Mrs. Irma Collins, of Detroit, Mich., was in town Wednesday.

"We Want Volume Business"

We know that if we can draw a lot of people in our shop, we have the opportunity to sell our MANY other SERVICES

AS AN INCENTIVE TO OUR OUT OF TOWN FRIENDS TO BRING YOUR SHOES TO US, We Offer—

Around 200 pairs of good war surplus Gov't Accepted, MENS heavy Rubber SOLES applied at the unheard of price of

\$1.35

WHILE THEY LAST

DON'T MISS THIS BARGAIN!!!

at

The 4th St. Shoe Shop

121 So. 4th St. Phone 5054 Paducah

Use our mailing service at small extra cost.

Morgan's MID-SUMMER SALE

- Ladies Summer HATS, one half price \$1.00up
- Regular 2.98 white or colored HANDBAGS .. \$1.98
- Children's Summer SANDALS now \$1.98 up
- Ladies Summer Oxfords and Sandals \$1.98 - \$2.98
- Mens 25.00 Summer SUITS reduced to \$20.00
- Regular \$35.00 North Cool SUITS now \$25.00
- Curlee Tropical worsted Suits, only \$30.00
- Regular \$6.95 Mens Brown and white Sport OXFORDS \$3.95
- Mens \$6.95 Brown ventilated Oxfords, now, .. \$4.95
- Florsheim Shoes during July, only \$13.85
- Colored Arrow Shirts for July, only .. \$1.95 and \$2.45
- Boys solid color Swim Trunks and S. S. Sport SHIRTS 49c
- Best grade heavy weight 81 inch Sheeting, per yd. 69c

All Summer PIECE GOODS reduced to Sell!

MORGAN'S

Benton

Kentucky

STAHL'S

Of Paducah

TIMELY SALE

OF SMART

Summer Suits

Timely and Don Richard Brands
They're rayon and wool tropicals, tans blues, greys in both single and double breasted models.

20% Off

SWIM TRUNKS
20 per cent OFF

ALL WHITE SHIRTS
20 per cent OFF

Stahl's

Smartest Styles

414 Broadway

Paducah, Ky.

Calvert City News...

Miss Maurice and Mr. Whit Hubgood have returned from a visit to Springfield, Ark.

Mr. and Mrs. John A. Green, Marvin Raley is ill of pneumonia.

Mr. and Mrs. A. R. Kennedy, of Louisville, and Miss Betty Olsham, of Evansville, Ind., were recent guests of Mr. and Mrs. W. S. Hubgood.

Wilburn Terry, of Savannah, Tenn., is visiting friends in Calvert City.

Miss Katherine Hall, of Memphis, Tenn., is visiting her mother.

er. Mrs. Vada Hall.
Miss Lougene Tyree, of Benton, was a recent visitor of Miss Mayme Tyree, of Calvert.

Miss Ann Satterfield, who has been ill, is now improved.
Miss Dorothy Teasley is visiting in Chattanooga, Tenn.

Mr. and Mrs. Orb Malone and family have had as their recent guests, Mr. and Mrs. Everett O. Hill, of Dearborn, Mich.; Mr. and Mrs. Tilius Malone, of Fulton and Mrs. John Nichols and daughter, Jacquetta, of Knoxville, Tenn.

Mrs. C. L. Nicely visited her parents, Mr. and Mrs. J. H. Broome at Middleboro this week.

Reggie Byers, of Route 5, was a business visitor in Benton Wednesday.

Vote For

Charles "Tot" Jackson



For

County Court Clerk

Since a majority of the candidates for county office voted against public speaking it becomes necessary for me to take this method of acquainting the people with the issues in this campaign. Even though I voted for speaking, I am waiting to abide by the decision of a majority, for I think that is the outstanding characteristic of the democracy for which we fought.

Returned to this, my native homeland, without loss of life I am indeed grateful that I, unlike many of my comrades, or limb, I was hospitalized on foreign soils, with trench foot for a period of four months, and have not yet recovered to the extent that I can do a full hard day's work. In spite of this handicap, for which I do not draw a pension, I have, in addition to making this campaign, spent considerable time this spring and summer in a futile effort to grow a crop. As this is at present my only means of livelihood.

The rains came and got my crop, which was in Clark's River bottom, as it did the crops of so many of my farmer friends. I do not ask for a vote of sympathy. I merely ask that you give me the chance that you have already given my opponent. I feel as my opponent did when he was running four years ago. He said then that four years in the county court clerk's office was enough—and that he would not ask for reelection. But now that he has drawn approximately \$20,000 in salary for himself and \$8,000 in deputy hire for his wife from this office, has been given a big new car by the Veteran's Administration, and a pension big enough to live on the rest of his life, and has saved enough money and bought enough bank stock to be elected as a director in one of the largest banks in the county, he has changed his mind and is asking you to vote for him because he says it is custom to reelect county court clerks.

Mark, I want to say to you that it is no longer a custom to reelect county court clerks. You asked the people to break that custom in your favor and they did. Now, by asking them to vote for you, you're asking the people to break the custom you started when you followed a man who had only served four years in that office, and I honestly predict that if you were elected this time, you would run for a third term and again ask the voters to do something for you that they have not done for any clerk within the history of the county.

Friends, I don't feel that I have this race "sewed up." I am making every honorable effort to secure your vote. I am not propped up in the shade under an electric fan drawing a big salary from an office which the law says shall be kept open all reasonable hours, but I am rather, out trying to get my message over to the voters in full confidence that the people will do what's right and best when all the facts are before them.

Trusting that you will give my candidacy, careful consideration and give me what my opponent has already had, and has himself said was enough, that is four years in the county court clerk's office, and I promise, in writing, if I am elected, I will not be a candidate for reelection four years from now.

I can, and will, make you a county court clerk for which you will be justly proud. Please vote for Charles (Tot) Jackson for County court Clerk of Marshall County.

Respectfully Yours,
Charles (Tot) Jackson

(Political Advertising)

Co.

over Company

November 18

the lotteries to

main effort of

managed consi-

ould-be robb-

ed to open it

nd of chisel to

d on the al-

only \$21 was

times but the

et to the cash,

made through

and office

as apparently

ront window,

been found

a foot print

ly visible be-

ld be thieves

ugh some type

I that left the

not prints.

MINISTER

ORAE

of the Hardin

has been ac-

Rev. George E.

attending the

very

h morning and

on the second

days of each

TO PRESENT

SCHOOL

the Palma FTA

a school build-

ember 25 at 2

program by

committee has

by Mrs. Ovi-

gram chairman

g. Gore, presi-

dict units, will

K. YORK IS HONORED JULY 3, WITH DINNER AT HIS HOME ON ROUTE 3

A birthday dinner was given Sunday, July 3, for K. York at his home on Benton Route 3. Among those present for the occasion were:

Messrs. and Mesdames Golden Kirk, W. B. Bohannon, Lawrence York, Edward Colie, Loyd Jones, A. C. Wilson, Lex Nelson, Weldon Edwards, George W. Myers, William Edwards, Frank Edwards, K. York and Mrs. Besie Myers.

Junior and Bobby Buford, Jane and Jerry Nelson, Glenda Rue Canup, Bob York, Jimmy Ray and Larry Edwards, Clayton and Richard Wilson, Kathryn Edwards, Taz Nelson, Catherine York, Rosie Edwards.

PICNIC IS GIVEN AT KY. DAM STATE PARK BY WOMEN OF W. S. C. S.

The Benton Woman's Society of Christian Service met at the Kentucky Dam State Park Monday for the annual picnic. The business session was conducted by Mrs. W. B. Holland.

Mrs. Ward Dappert, Mrs. H. Kanatzar, Mrs. H. H. Lovett, and Mrs. H. E. Williams were appointed to attend the study course to be given at Lambuth college. The program was led by Mrs. Java Gregory.

Mrs. R. H. Creason gave the scripture lesson and the meditation was given by Mrs. Ward Dappert.

The topic, "Peace to Nations" was discussed by Mrs. Albert A. Nelson and Mrs. Paul Darnall. A picnic lunch was served to Mesdames W. W. Holland, Java Gregory, Gaut Henson, H. Kanatzar, H. B. Holland, W. P. Williams, Belle Kinsolving, Ivory Adair, L. L. Washburn, R. H. Creason, Oscar Shomwell, H. Creason, J. B. Holland, R. R. McWaters, A. H. Turner, J. M. Bean, A. A. Nelson Jr., Rosa Lind Nelson, Jimmy Rider, Joe Barton Darnall, Dwain Dappert.

Galen O. Pace, of Hardin, was in town Wednesday on business.

NOTICE TO VOTERS OF MARSHALL COUNTY

This is to notify you voters of Marshall County that I am unable to campaign in the election of my race for Sheriff due to the critical illness of my wife, Darnell, a patient at the hospital in Paducah.

I am asking you to still consider me a candidate and although I will be unable to vote and still interested in your vote and influence.

ARTHUR DARNELL
(Pol. Advt.)

JNO. RAYBURN TO MANAGE PHILLIPS SERVICE STATION HERE

John Rayburn has leased the Phillips Standard Service station and began operation of same this week.

Mr. Rayburn invites the public to visit him at his new place of business.

MISS GWEN PETWAY IS HONORED WITH SUPPER SATURDAY NIGHT

Miss Martha Chambers entertained with a buffet supper Saturday evening in honor of Miss Gwen Petway, a bride-elect. Those attending were: Mr. and Mrs. Charles Walsh, of Murray; Mrs. E. W. Prince, of Lexington; Jerry and Emma Berry; Edward Huey, Jerry Flagg, of Milan, Tenn.; Bobbie Funder, Hal Flier, Charlie Holland, and Misses Nancy Lilly, Judy Bell, and Gwen Petway.

METHODIST PASTOR IS ATTENDING CAMP IN CAMDEN, TENN.

The Rev. H. E. Williams, pastor of the Benton Methodist church is supervising a group of young people in camp at the Methodist camp at Camden, Tennessee, this week.

Lee, Marvin, and Bill Ousey, of Calvert City, Tenn. were visitors in Benton Tuesday.

READ THE WANT ADS

The Marshall Courier

A FRIENDLY NEWSPAPER—GOING INTO MORE MARSHALL COUNTY HOMES THAN ANY OTHER NEWSPAPER

Largest Bonafide, Paid-in-Advance Circulation in Marshall County

Benton, Kentucky, Thursday, July 14, 1949

First in Circulation, First in Advertising, First in the Home, First in Reader Interest

Number 8

Resolutions

In loving memory of our late father and mother, Rev. T. G. Phillips, who died in the Murray, Ky., June 17th, 1949. We are conscious of our great loss to Heaven's gain. But why he had to go when he was in the prime of life with a bright future and the world needing his kind so badly, we will never know until we shall know as we are known.

MESSAGE NO. 3 FROM BILLY WATKINS CANDIDATE FOR SHERIFF



When I first considered making the race for Sheriff of Marshall County I took into consideration all of the issues of law enforcement, and most of the candidates have expressed themselves through the press or otherwise concerning law enforcement.

Speaking for myself I want to emphatically state as I have stated before, that I am opposed to our county being dictated to by a group of lawless persons who would profit at the expense of our citizens, especially our young men and women.

This county was legally voted dry by the people and I assure you that if I am your next Sheriff that I shall do everything within my power to keep it that way. We recently fought a great war to uphold the rights of the citizens in a Democratic way; that the majority should rule and that is the principle I now advocate—that the wishes of the majority of my own people will govern my official acts as Sheriff of Marshall County.

"I know You Could, I wish You Would" Vote for

W. S. "Billy" Watkins

SIXTH PLACE ON BALLOTT

(Pol. Advt.)

HERE'S THE LOWER-PRICED CAR MILLIONS HAVE WAITED FOR!



The New DODGE WAYFARER

Treat your eyes to something special in style and beauty... and your pocketbook to the biggest car value in years!

In the new Dodge Wayfarer you get roominess for six... with elbow room for all. You get room to stretch legs, room for your head and hat... seats that are knee-level to support your body in relaxing comfort. You get the flashing pick-up of the more powerful Dodge "Get-Away" engine... plus the proven smoothness of Dodge All-Fluid Drive.

Nimble as a polo pony, the 115-inch wheelbase Wayfarer is easy to maneuver in traffic... ready to handle in tight parking. Come in today. See this luxurious new Wayfarer—backed by the priceless Dodge reputation for delivering years of satisfying, money-saving miles. And remember—the Wayfarer costs just a few dollars more than the lowest priced car!



NEW WAYFARER ROADSTER—the smart good looks of a convertible without the high price tag! New light-weight top easily raised or lowered. Plexiglas windows go on or off in a jiffy.



NEW WAYFARER BUSINESS COUPE—the personal car with amazing storage space behind front seat, huge luggage compartment under rear deck. Lower in price yet every inch a dependable Dodge.

COME IN...find out about
AMAZING LOW PRICES

Don't just a few dollars more... than the lowest priced cars

Benton Auto Exchange

10th and Main Sts.

Benton, Ky.



Kentucky Dam Beach Draws Big Crowds

SCENE ABOVE shows a part of the thousands who visited the Kentucky Dam beach and swam during the lengthy week-end. Not exactly a Coney Island but the crowd reminds one of what Coney Island might look like.

The dam area set a record for visitors during the 4th holiday. Over 50,000 were estimated to have visited the area.

BENTON BOYS WIN MARKSMANSHIP HONORS AT CAMP CURRIE

Charles Glendell Gordon, son of Mr. and Mrs. Elwood Gordon won the first sharp-shooting medal given to a Marshall county boy this year at Camp Currie on Kentucky Lake, and given for special recognition for unusual marksmanship, at a recent contest held at the camp.

Another Benton youth, Charles Larimer, son of Mr. and Mrs. Lowell Larimer, of Benton, followed with the highest shooting score in camp this year. Approximately 1,000 boys are attending camp this summer at Camp Currie.

Wendell Gordon, another son of Mr. and Mrs. Gordon, who recently returned from Camp Packentuck in Illinois, where he won first place in the free style swimming contest, swimming 25 yards in 10 seconds.

Go to work...



LOOK SPECIAL... (when you're on special business... you'll be received like a letter sent Special Delivery. Quality Cleaning costs no more extra than a Special Delivery stamp.

with your clothes Quality Cleaned

WAHL'S
Home Laundry, Inc.
Paducah, Ky.

Leonard Jones Makes Statement



To My Friends, The Voters of Marshall County:

It is regrettable that any controversy has come up concerning public speakings in Marshall County, and in connection therewith I wish to state that in the beginning I believed speakings would help me in my race, but the majority of candidates in meeting June 24th voted against speakings—the vote was 25 to 8, and being a Democrat and believing in Democratic principles of Majority rule, I gladly accepted the result of the vote, just as most of us will do in August and November this year—This is the Democratic way.

A few unscrupulous and agitating candidates have been spreading some ugly stories concerning me personally, and I hereby now, gladly, and sincerely urge every voter of the county to make a personal investigation as to my character among the people where I now live and work, whatever their verdict is, I shall be pleased. Do not believe these rumors but make an inquiry.

Marshall county is growing and our minds should be on the good and wholesome things for our people—Not mud-slinging and false claims. We should first think of betterment of our county—not revert to another era of honkey-tonks, liquor drinking and reckless driving. Think what this would mean today.

During the past 8 or 10 years not one road house permit has been issued by the present Judge and fiscal court. I propose here and now to pursue that same policy as your next county Judge, and will see that our county does not become another battleground for racketeers.

FOR A FAIR AND HONEST ADMINISTRATION,
VOTE FOR

LEONARD JONES
For County Judge

(Pol. Advt.)

Company Shutters November 25

Time was 1949-50 the last in the series.

main office of... would-be... to open in... of chisel to... on the at... only 11 was... time but the... to the cash... through... and officers... apparently... window... been found... foot prints... visits be... be three... with some type... that left the... prints.

MINISTER DEAD

of the Hardin has been ac-... George E... tending the... morning and... on the second... days of each

TO PRESENT SCHOOLS

the Palms PTA... school... number 23 at 2... program by... committee... by Mrs. Ovis... chairman... Gore, presi-... strict unit, will... are urged to be... lators are wel-

to on

re current here... not official, that... be probed fur-... session of the

THE MONEY TAKE DIP ST WEEK

collections for... Tuesday allow-... drop over the... ording to City... a, who report-... 87.

The sident

ettee is com-... ayton, chair-... Dr. C. I... W. J. Frank... Lovick, Sr... nem. Shelby... City agent... voters also... ing mem-... as... from Bar-... Hill, M... HARDIN... ZERS, Ho... Rolle Hi-

Malone... Sr., Cal-... Scale... Ervin Po... man... An-... T... St. Ter-... W... Nelson.

NEWS From OAK LEVEL

The condition of Mr. L. L. Copeland, who has been ill for some time is considered serious at this time.

Rudy Owen, Vernon Gamble, and Roy Gamble, who fished on Kentucky Lake during the past week end were reported to have caught a nice bunch of fish.

Miss Mary Ruth Darnell, Miss Barbara Ruth McGregor and Mrs. Pearl Houser were Sunday afternoon guests of Mrs. Joe Carper. Mr. and Mrs. Estel Copeland and children, and Rafe Smith, spent Sunday with Mr. and Mrs. Newt Tyne.

Mr. and Mrs. Danny Green, of Paducah, were Sunday guests of Mr. and Mrs. Gilbert Waters. Mr. and Mrs. Virgil Darnell, Mr. and Mrs. Robert Copeland, and Mrs. Raymond Houser attended the funeral of Mrs. Gore and Mrs. Fountblood Friday afternoon at the New Zion Baptist church. They were victims of the car-truck collision Thursday near Mayfield.

Mr. and Mrs. Rudy Bolen visited Mr. and Mrs. Ilin Bolen Saturday night.

Births

Mrs. Bess Crosby has received an announcement of the birth of a baby son, Charles Lee, to Mr. and Mrs. Charles Crosby in Chicago.

READ THE WANT ADS

MORGAN, TREVATHAN & GUNN

Insurance Agency
FIRE—AUTOMOBILE—LIFE
Truck Insurance a Specialty
Office Over Riley & Treas
Phone 2151
ALL KINDS OF INSURANCE

Having Your Shoes Repaired IS GOOD BUSINESS

"Quality Materials"—"Expert Workmanship"
Fast Service—Convenient Location
Make It WISE JUDGEMENT
To Select

THE 4TH ST. SHOE SHOP

To Handle Your Shoe Problems
121 S. 4th St. Paducah, Ky.
We Pack and Mail Shoes

Local News of Our Neighbors

Mr. and Mrs. Dave Ferguson and daughter returned Tuesday from a vacation in Chattanooga, Tenn.

Mr. and Mrs. Milton Boyd attended funeral services for Mrs. Mattie LaNier in Bardwell Monday.

Paul C. Newton, of Gilbertsville Route 1, was a visitor in Benton Wednesday.

Mrs. Robert Traynor, of Route 4, was a visitor in Benton Wednesday.

Mr. and Mrs. Joe Martin, of Bardwell, attended funeral and burial services for Mrs. Charlie Morgan here this week.

Billy King, son of Mr. and Mrs. Woodrow King, of Memphis, is visiting his cousin, James Buddo Egner in Benton this week in the home of Mr. and Mrs. Jess Egner.

Mr. and Mrs. LeRoy Ross, of Gary, Ind., spent this week with their parents, Mr. and Mrs. M. S. Ross and Ada Pierce, who will accompany them home for a visit.

Mrs. Eldridge Darnell was carried to the Murray hospital this week where she is scheduled to undergo an operation.

Mrs. W. G. Holt is an operative patient at Riverside hospital in Paducah.

Mrs. Willard Council, Mr. and

Mrs. George Powers and children, of Folsomdale, attended the Morgan rites here Wednesday.

W. B. McFarland, of Route 4, Big Bear Camp, was a Monday visitor in town.

Finus Pierce, of Route 2, was a Monday visitor in town.

Mrs. T. E. Anderson and son, of Route 5, were Monday visitors in Benton.

G. T. Fiser, of Route 7, was a Monday visitor in town.

A. L. Love, of Kuttawa, was a Monday visitor in town.

P. E. Redden, of Route 1, was a business visitor in Benton Monday.

Tom Lane, of Route 2, was a Monday visitor in town.

John A. Henson, of Route 1, was among the Monday visitors in town.

J. J. Lilly, of Route 7, was in town Monday on business.

Mr. and Mrs. Harve Towery, of Detroit, visited their parents, Mr. and Mrs. Ott Morris in Benton during the past week.

Jake Smith, of Route 1, was a Monday visitor in town.

Mrs. H. V. Downs, (Wilmuth Travis), is reported seriously ill at room 205, 4180 John R. St., Detroit 3, Mich. She is the daughter of Mr. and Mrs. Walter Travis, of Benton.

Mr. and Mrs. Wilbert Travis and children, of Louisville, visited his parents, Mr. and Mrs. Walter Travis here during the past week.

J. W. Brown, of Route 2, was in town Monday on business.

Mrs. Virgil Pace, of Calvert R. 2, was a visitor in Benton Monday.

Miss Jessie Crosby and Mrs. John Haley, of Hardin, were visitors in Benton Monday.

Mrs. Bill Stone and Mrs. J. V. Alford, of Route 3, were visitors in Benton during the week end.

Will and Perry Karnes, of Detroit, and their families are visiting in the county.

J. C. Farley, of Route 6, was a Monday visitor while in town, and while here was a pleasant

caller at the Courier office for a while.

Mr. and Mrs. D. B. Griffin returned Monday from a vacation that included visits to Paragould and Jonesboro, Ark.

Miss Mary Peterson, Miss Sharon Gordon, Billy Peterson and Mrs. John H. Peterson returned today to their home in Detroit, after visiting Mr. and Mrs. Van Clark and Mr. and Mrs. John D. McElrath on Route 3.

Mr. and Mrs. Ben Haymes and family, of Cincinnati, Ohio, visited relatives in Benton and the county this week.

Mr. and Mrs. Oleie Darnell and relatives and friends in Benton during the past week.

Charlie Walters, of Elva, was a Saturday visitor in town.

Mrs. Henry Hawkins has been confined to her bed this week account of illness.

Mrs. Laura Overby Sutherland of Chattanooga, Tenn., visited Mrs. H. A. Riley and Mrs. R. R. McWaters here this week.

Mrs. Edward Goheen, of Paducah, visited Mrs. R. R. McWaters here this week.

Mr. and Mrs. Woodrow Burkhardt, of Route 2, were visitors in Benton Monday.

R. K. Black, of Hardin, was in Benton Monday on business.

Mr. and Mrs. Kent Johnston, of the county, were visitors in Benton Monday on business.

Mr. and Mrs. Henry Byers, of Hardin Route 1, were Monday visitors in Benton.

Mr. and Mrs. Leona Thweatt of Route 1, were visitors in the

Office Mason, of near Brewers was a Monday visitor in town.

Miss Geneva Ross, of Route 5, was a Benton visitor Monday.

Mr. and Mrs. Orb Malone, of Route 4, were Monday visitors in Benton.

Mr. and Mrs. Gus Ford, of Cincinnati, Ohio, are visiting their son, Harry N. Ford and her mother, Mrs. Hettie Lucas for several days.

Taylor Hendrickson, of Hardin Route 1, was in town Tuesday on business.

Mr. and Mrs. D. C. Fuiks and children, of Route 1, were visitors in Benton Tuesday.

Mr. and Mrs. Claud Darnell, of Route 1, were Tuesday visitors in Benton.

Ophus Jones, of Route 6, was a Benton visitor in Benton Tuesday.

Curt Noles, of Route 5, was in town Tuesday.

Esquire Aron Barefield, of Calvert City Route 1, was in Benton Tuesday on business.

Fred Gordon, of Hardin Route 1, was in town Tuesday.

Mr. and Mrs. Hester Hardison, of Route 3, were visitors in Benton Tuesday.

Mr. and Mrs. Gentry Clark and Miss Geneva Ross, of Route 5, were visitors in town Tuesday.

Mr. and Mrs. Loyd Dublin, of Route 5, spent the past week end in Parsons, Tenn. visiting friends and relatives.

Mr. and Mrs. John D. Kennedy Jr., of Chattanooga, Tenn., visited Mr. and Mrs. H. D. Doblin

on Route 5, the past week.

Miss Sarah Emily Jones, of Oak Ridge Tenn., visited her aunt, Mrs. H. D. Dublin during the past week.

Mr. and Mrs. Robert Dublin and children, Jerry and Ann, visited Mr. and Mrs. H. D. Dublin on Route 5, during the past week.

Mr. and Mrs. Charlie Ray Collins and Mrs. Sam Lindsey, of Route 5, were visitors in Benton Tuesday afternoon.

J. R. Hoover, Cashier of the Calvert Bank, Calvert City, was a business visitor in Benton Tuesday.

Mrs. Alvie Henson, of Route

4, was among the visitors in the city Tuesday.

Mr. and Mrs. Albert A. Gentry and daughters, Wilma and Marie, and Miss Ida Gentry, of Wolf Bayou, Ark., are visiting this week.

Mr. and Mrs. R. E. Malone and daughters, Leona and Marie, of Calvert City, were shopping visitors in Benton Friday.

Reed B. Heath and family of Detroit, visited in the home of his sister, Mrs. Joe Gentry, during the past week.

Prof. Doris O'Dell, of Benton, was a business visitor in Benton Friday.

MONEY TO LOAN

On anything of value... Save 50% or More on Diamonds, Watches, Shot Guns, Pistols. Expert Watch Repairing... All Work Guaranteed. We also have Radios and Record Players. See us before you buy.

HOME FINANCE CO.

Pawnbrokers
210 B'way. Phone 381 Paducah, Ky.

When In Paducah

Buy From

BEYERS HARDWARE

131 South 3rd Paducah

HARDWARE—PAINTS—RECORDS—NOTHING BUT THE BEST
Your Patronage Appreciated

Get **MORE** for Your Kitchen

Get **MOST** for Your Money

Kelvinator ELECTRIC RANGE



AUTOMATIC COOKING AT ITS FINEST!

Just set it and forget it! Kelvinator automatic oven timer gives you freedom you've never had before. Put a whole meal in the oven—set the timer... and hours later take out a deliciously cooked dinner. You'll enjoy carefree cooking—better cooking—with this great Kelvinator Electric Range.

KELVINATOR MODEL ER407 ILLUSTRATED

NOW ONLY \$279.95

Here's Real KELVINATOR Dependability and Economy at a Budget Price!

Kelvinator quality features everywhere. Big, two-element broiler-oven! Pre-heats to 350° in less than 5 minutes. That's really fast! Thrifty Scotch Kettle. Oven control, with "bake" and "broil" signal lights. Big, roller-bearing utensil drawer. Across-the-range storage compartment with drop-front door. Kelvinator beauty, Kelvinator efficiency. A dollar-stretcher for value!

Riley Furniture & Appliance Co.

PHONE 587

MURRAY, KENTUCKY

EAST SIDE SQUARE



DON'T FRET ABOUT WHAT TO TAKE!

Select From Our COMPLETE STOCKS
GOOD QUALITY Outdoor FOODS
—Picnic Plates—CUPS

BUTLER'S GROCERY

Phone 2861

We Deliver

DR. C. G. MORROW
CHIROPRACTOR
OVER RILEY'S DEPT. STORE
BENTON, KENTUCKY

ATLAS at new LOW



Drive in and take advantage of these new low prices on ATLAS Grip-Safe TIRES—the tire with the wide, flat tread that puts more rubber on the road, and gives you extra traction when you need it most... All sizes at new low prices. Buy Atlas Tires now for greater mileage—warranted dependability—greater economy!

Benton Standard Se

Win Bi

— A New Ho
— Easy Spind
— Over \$100.00
BELK-SET

Over \$60

IN BELK-SETTLES

Just Finish This sentence in 25 words

Why I Like To Shop At The Belk S

Contest Began Saturday July 2, End

FOLLOW T

1. Each entry must be brought into the store. You may have as many entries as you like.

2. All entries become the property of the Belk-Settle Store. None will be returned.

3. Blanks for entry may be obtained at the Belk-Settle Store.

4. You may use any wording you wish. This contest will NOT be judged on the literary value of the essay. It will be judged on the clearness, sincerity and appeal that it has. Use your own thoughts and ideas, and you'll have a better chance to win.

5. Judges will be chosen from disinterested parties who have no affiliation with either the Belk-Settle Store, The Murray Broadcasting Company, or the Murray Democrat Publishing Company.

6. Employees of the Belk-Settle Store, The Murray Broadcasting Company, or The Murray Democrat, or The Marshall Courier, or their families are not eligi

BELK-SE

Murra

on Route 5, the past week.

Mrs. Sarah Emily Jones, of Oak Ridge, Tenn., visited her aunt, Mrs. H. D. Dublin during the past week.

Mr. and Mrs. Robert Dublin and children, Jerry and Ann, visited Mr. and Mrs. H. D. Dublin on Route 5, during the past week.

Mr. and Mrs. Charlie Ray Collins and Mrs. Sam Lindsey, of Route 5, were visitors in Benton Tuesday afternoon.

J. R. Hoover, Cashier of the Calvert Bank, Calvert City, was a business visitor in Benton Tuesday.

Mrs. Alvie Henson, of Route

4, was among the visitors in the city Tuesday.

Mr. and Mrs. Mart A. Cresson and daughters, Wilma and Mildred, and Miss Ida Cresson, of Wolf Bayou, Ark., are visiting relatives and friends in the city this week.

Mr. and Mrs. R. S. Madden and daughters, Lorene and Marie, of Calvert City Route 1, were shopping visitors in Benton Friday.

Reed B. Heath and family, of Detroit, visited in the home of his sister, Mrs. Dan Clayton during the past week.

Prof. Doris O'Dell, of St. Louis, was a business visitor in Benton Friday.

MONEY TO LOAN

On anything of value... Save 50% or More on Diamonds, Watches, Shot Guns, Pistols. Expert Watch Repairing... All Work Guaranteed. We also have Radios and Record Players. See us before you buy.

HOME FINANCE CO.

Pawnbrokers
210 B'way. Phone 381 Paducah, Ky.

When In Paducah

Buy From

BEYERS HARDWARE

131 South 3rd Paducah
HARDWARE—PAINTS—RECORDS—NOTIONS
WALLPAPER—
Your Patronage Appreciated

Kitchen
for Money

Get All



tor
IC RANGE



1 SUPER-STYLED REFRIG. ACCL. GUARD—FARS-AREAD BELLY Streamlined, 11-year-life deep. Flush-to-the-wall design.

2 EXCLUSIVE SLOPING CONTROL PANEL. Topped-the-range, low to easy to reach. Top Burner, automatic, over-time, timer, warning bell.

3 AUTOMATIC MEAL-MINDING. Put and in oven. Timing control turns on timer, times the meat, turns off burner.

4 UP-DOWN, DEEP-WELL UNIT. Pulls in a heavy deep-well unit. Up, it's a electric-coat surface unit.

5 FAST, 7-HEAT SURFACE UNIT. Heat, uniform heat that does not burn. Smooth, heat surface units... almost extra fast.

6 SPACIOUS, EVEN HEAT OVEN. Heat is evenly distributed over the perfect cooking surface... even with a fully loaded oven.

7 ROOMY, ROLLER-GLIDE DRAWER. Not one, but two drawers. Easy to stop. Quiet. Sturdy. Smooth operation.

ATIC COOKING
ITS FINEST!

Let the Kelvinator automatic oven timer give you never had before. Put a whole meal in the oven... and hours later take out a deliciously cooked, tender, juicy, delicious dinner. Kelvinator Electric Range.

ATON MODEL ER-107 ILLUSTRATED

\$279.95

val KELVINATOR Dependability
Economy at a Budget Price!

ity features everywhere. Big, two-element ovens to 350° in less than 6 minutes. That's why Scotch Kettle. Oven control, with "hake" light. Big, roller-bearing, utensil drawer. Storage compartment with drop-front door. Kelvinator efficiency. A dollar-a-stretcher.

re & Appliance Co.

AY, KENTUCKY EAST SIDE SQUARE

The Marshall Courier
CARD OF THANKS

Benton, Kentucky, Thursday, July 14, 1949

ANNOUNCEMENTS

I wish to thank those who assisted me in the Bible school at the First Missionary Baptist church.

J. C. Ashridge, Supt.

DR. C. G. MORROW
CHIROPRACTOR
OVER RILEY'S DEPT. STORE
BENTON, KENTUCKY

Office
Hours
Daily

ATLAS TIRES
at new LOW prices



Drive in and take advantage of these new low prices on ATLAS Grip-Safe TIRES—the tire with the wide, flat tread that puts more rubber on the road, and gives you extra traction when you need it most... All sizes at new low prices. Buy Atlas Tires now for greater mileage—warranted dependability—greater economy!

Benton Standard Service Station

Win Big Prizes!

- A New Hotpoint Refrigerator
- Easy Spindrier Washing Machine
- Over \$100.00 In Merchandise From
BELK-SETTLE COMPANY

Over \$600 In Prizes

IN BELK-SETTLE'S GREAT ESSAY CONTEST

Just Finish This sentence in 25 words or less:

Why I Like To Shop At The Belk Settle Store

Contest Began Saturday July 2, Ends Saturday, August 27, 1949.

FOLLOW THESE SIMPLE RULES!

1. Each entry must be brought into the store. You may have as many entries as you like.
2. All entries become the property of the Belk-Settle Store. None will be returned.
3. Prizes for entry may be obtained at the Belk-Settle Store.
4. You may use any wording you wish. This contest will not be judged on the literary value of the essay. It will be judged on the clearness, sincerity and appeal that it has. Use your own thoughts and ideas, and you'll have a better chance to win.
5. Judges will be chosen from disinterested parties who have no affiliation with either the Belk-Settle Store, The Murray Broadcasting Company, or the Murray Democrat Publishing Company.
6. Employees of the Belk-Settle Store, The Murray Broadcasting Company, or the Murray Democrat, or The Marshall Courier, or their families are not eligible for the contest.
7. Duplicate prizes will be awarded in case of ties.
8. No mail entries will be accepted. The judges' decisions will be final.
9. Entries for each week will close at noon on Friday of that week. Two winners will be chosen each week, to be considered in the final judging.
10. All entries must be in the Belk-Settle Store, not later than Friday, noon, August 26, 1949.
11. Prizes to be awarded are as follows: First prize, A Hotpoint, 89 ft. Electric Refrigerator. Second prize, an Easy Spindrier Washing Machine. Third prize, \$100.00 in merchandise of your choice from Belk-Settle Store.
12. Runner-up prizes of either two pairs of Nylon Hose for the ladies, or an Archdale Shirt for the men. Appropriate runner-up prizes will be given, if one of the winners is a boy or girl.

BELK-SETTLE CO.

Murray, Ky.

SOCIALS and PERSONAL

Mr. and Mrs. Wayne Hendrickson and son, of Hardin Route 1, were visitors in Benton Saturday.

W. J. West, of Route 1, was a Benton visitor Tuesday.

Miss Nancy Walters, of Louisville, is visiting her grandparents Mr. and Mrs. Ted Walters.

Misses Ruthie Mae and Lena Pearl York, daughters of Mrs. Ocie York, of Benton, spent the past week in Bluffton, Ind., the guests of Mrs. Hazel Satterfield.

Mr. and Mrs. Claud Smith, of Route 4, were visitors in Benton Tuesday.

A. Barnes spent the past week in Murray with his daughters, Mrs. Hollie Kelley and Mrs. Maggie Culpepper.

Mrs. T. A. Lane and Hailene Lane returned Saturday from Detroit, where they visited the family of Gaylon Lane.

John A. Green, of Calvert City was among the Monday crowd in town for the opening of court trials.

Bill Thorn, of Route 5, was in town Monday on business.

Mrs. Pat Thompson, of Hardin, was a visitor in Benton Monday.

Mr. and Mrs. Dave Walker, of Route 6, were Monday visitors in Benton.

J. H. Dunn, of Route 7, was a business visitor in town Monday.

Mr. and Mrs. S. P. Johnston.

of Route 1, were Monday visitors in town.

Mr. and Mrs. R. E. Kelley, of East St. Louis, were holiday visitors with his parents, Mr. and Mrs. E. C. Kelley.

Mrs. Kate Landram and Mrs. James Faughn attended a meeting of the Grahamville chapter OES Thursday evening of the past week when Friendship night was observed there.

Mrs. Landram was among a number of Worthy Matrons introduced at the meeting and Mrs. Faughn served as Associate Matron at the initiation held that night.

Mr. and Mrs. Howard Thompson and children left this week for their home in Middletown, Conn., following a visit of several weeks with his mother, Mrs. Alice Thompson here.

Mrs. George Goheen, of Paducah, was a visitor in Benton Wednesday.

Mr. and Mrs. Buford Powell, of Route 6, were Tuesday visitors in Benton.

Scenic Boat Rides, Speed Boat Rides, Charter Service

Boats - Motors - Baits - Tackle

Chris-Craft SALES and SERVICE

Yacht Mooring and Tender Service

KENTUCKY DAM MARINA

AT

KENTUCKY DAM STATE PARK

Phone Gilbertsville, Ky. 2392

Oliver Zimmerman Robert Zimmerman

A Plan For The Future

Or A

Plan for the Present

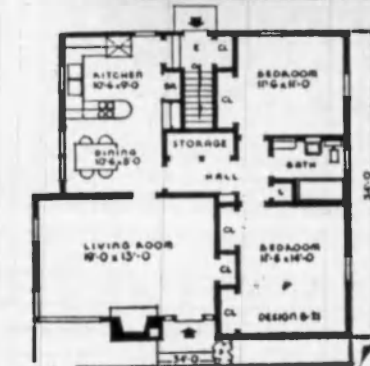

THE BLYE is provided with an unusual amount of closet and storage space. There is a handy coat closet at each entrance; a large wardrobe in every bedroom; a broom closet and storage cabinet in the kitchen and linen and storage closets in the hall. The three foot deep, six foot wide hall storage closet is large enough to hold a sewing machine or other bulky household items.

A cupboard with a rounded counter separates the modern kitchen from the

dining room. The kitchen cabinets are arranged in a U-shape with the double compartment sink in the center under the window. All rooms in The Blye are well lighted and have cross ventilation as good wall space.

The exterior of the Blye is finished with shingles. Front elevation of The Blye with siding. The roof is covered with asphalt shingles. The Blye has a brick fireplace, recessed entrance and wide overhanging eaves protecting the corner window.

We hope we can be of service to you on plans for a New Home. We Invite you to discuss your plans with us.

QUALITY BUILDING MATERIALS

BUILD THROUGH F. H. A.
Treas Lumber Co.

from Foundation to Roof — We Have It
Phone 2301 Benton, Ky.

Mr. and Mrs. Raymond Hunt, of Paducah, visited his parents, Mr. and Mrs. R. E. Hunt on R. 3, this week.

M. L. Holley, of Route 4, was a business visitor in Benton on Tuesday of this week.

Charlie Ray Holland and family, of Little Rock, Ark., were home for the Birmingham Homecoming and picnic.

Mrs. Ira Morgan and Mrs. O. L. Boren, of Paducah, were in Benton this week because of the illness and death of Mrs. Charlie Morgan.

Mrs. Eliza Hendrickson has gone to Roseville, Mich., where she is visiting relatives for two weeks.

Emery Darnell, of Hardin R. 1, was a Tuesday visitor in the city.

J. Cratus Edwards, of Hardin, was a business visitor in Benton Tuesday.

Carl Darnell, of Route 1, was a business visitor in the city Wednesday.

L. A. McGregor and daughter, Brenda, of Route 3, were visitors in Benton Wednesday.

Mrs. Woodrow Holmes and children are visiting in Detroit, Mich.

Co.

ED IN

ber Company
where some-
November 18
the was rite-
like looks to

main office as
charged consid-
could-be ribbed-
ed of chisel to
rding to in-
d on the at-
only \$21 was
a time but the
et to the cash.
made through
and officers
as apparently
coat window,
been found
2 foot prints
only visible be-
aid be thieves
ugh some type
l that left the
ed prints.

MINISTER

DRAKE

at the Hardin
has been ac-
wer, George E.
attending the
city.
b morning and
on the second
days of each

TO PRESENT

SCHOOL

the Palma PTA
a school build-
ember 23 at 2

program by
committee
by Mrs. Orvis
man chairman.
a Gore, presi-
dict units, will
war.
are urged to be
ators are wel-

ito

on

re current here

not official, that
it be probed fur-
section of the

TE MONEY

TAKE DIP

ST WEEK

collections for

Tuesday show

drop over the

ordine to City

8, who report-

87.

The

sident

littee is com-

layton, chair-

Dr. C. L.

Ly, J. Frank

Lovett, Br-

man. Shelby

Belly agent

and

voters also

ing mem-

at

ron Bare-

be Hill; El-

HARDIN

WESSA, Ho-

Rolle Hi-

Malone

Dr. Cal-

ni, Scale

Ervin Po-

man

don, Au-

very Tom

W. Ken-

Wye Wy-

Malone

SOCIALS and PERSONAL

CHESTER RELATIVES HONORED WITH DINNER SATURDAY JULY 2

In honor of Mrs. Emma Mathis, of Owenton, 91 years of age, and Mrs. John Chester, 84 years of age, Mr. and Mrs. Clay G. Walker and son, Clay, Jr., of Chevy Chase, Maryland, who were holiday guests in the home of Mr. Mrs. T. S. Chester, of Kirksey, Route 1, relatives and friends gathered at the Chester home to spend the day and to have dinner Saturday July 2.

Those present were Messrs and Mesdames Rufus Rhea, Lafayette Washam, Willie Chester, Ollice Mason, Everett Mathis, Other Mathis, Cratus Crass, Bill and Hal Perry, Irvin, Homer and Carl W. Chester, Carl Bohannon, T. S. Chester.

Mesdames Cora Langston, Mabel Farmer, Flora Crift, Odie Norman, Grace Lyles, Keith Crass, Loyd Lawrence, Ruth Cresson, Ophie Chester, Emma Lou Mathis and Guy Chester.

Polly Rhea, Doralum Farmer, Taz, Betty and Ralph Mason, Olenda Lyles, Willie Mae and Ina Mathis, Thomas and Joe Mathis, Other Mathis, Jr. Ann and Gretta Mathis, Gwenth, Gervise and Billy Crass, Elmo Lawrence, Linda Perry, June and Frances Cresson, Edward and Carol Ann Chester, Carl Washam, Donnie Mathis and Jimmie Walker.

All reported having a wonderful time at the old Chester home.

Mr. and Mrs. Bob Donahue, Mrs. S. H. Donahue and Herbert Donahue, of Luttrell, Tenn., the were end guests of Mr. and Mrs. Roy Beard on Route 6.

Subscribe To The Courier

SAVE 500% WATCHES and DIAMONDS

Be Sure To Look Our Stock Over Before You Buy! Expert Watch Repairing — Quick Service — Loans On All Valuables —

RICKMAN JEWELRY CO.

206 Broadway

Paducah, Kentucky

Here's why Live-Water Washing Gets Clothes CLEANER!

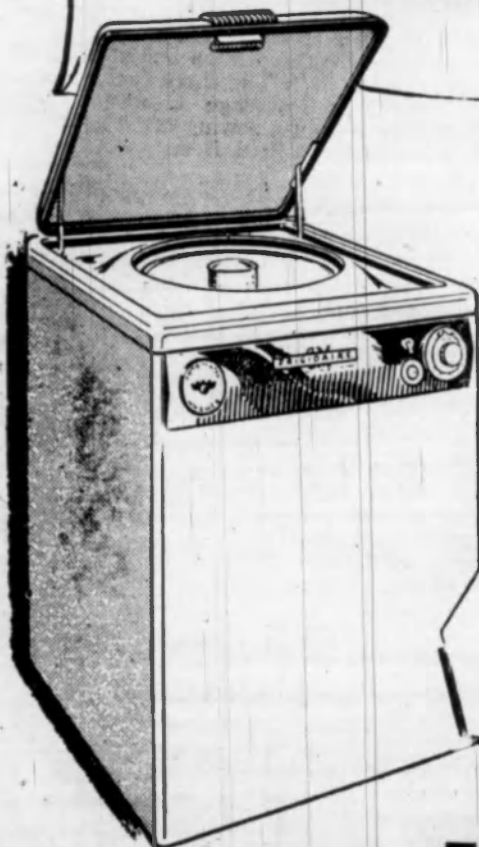

Frigidaire's exclusive Live-Water action produces rolling, penetrating currents of hot, sudsy water that wash clothes through and through with no pulling or yanking. Clothes are in water all the time—not half-in, half-out. And the same Live-Water action that washes clothes cleaner, rinses them twice in fresh, clean water. See a demonstration of Live-Water action. There's nothing else like it!

NEW LOW PRICE! \$289.75

FRIGIDAIRE
THE ALL-PORCELAIN
Automatic Washer

Kinney Tractor & Appliance Company
Benton, Kentucky

Lohie Bradley, of Route 4, was a business visitor in the city Friday.

Mr. and Mrs. J. H. Lindsey, of Route 5, were among the county visitors in town Friday.

Mrs. Edith Downing, of the county, was a Friday visitor in town.

Charles William Riley, of R. 3, was a Friday visitor in town.

Jim Nelson left Wednesday for Cincinnati, Ohio, after a visit with relatives and friends here for three weeks.

H. H. Epps, of Bruceton, Tenn., spent the week end in Benton with his family.

Miss Janice Craig, of Water Valley, has been visiting her grandmother, Mrs. Arlie Turner for the past two weeks.

W. D. Clark, of Route 5, was a Friday visitor in town.

Mr. and Mrs. Carl Sullivan, of Route 3, were shopping visitors in Benton Friday.

Aubrey Gore, of Route 1, was in town Friday.

Robert Eley, of Sharpe, was in Benton Friday on business.

O. T. English and Dave Walker, of Route 6, were among the Saturday visitor in town.

Jamie Collier, of Route 2, was a Benton visitor Saturday.

Mr. and Mrs. Roy Shmaus, of Route 3, have returned from a vacation in the Smoky Mountains, returning via Cumberland Falls.

Mr. and Mrs. Paul Brewer and son, Jerry, Mr. and Mrs. Lewis Buchanan have returned from a visit in New Orleans, La., Cherokee Indian Reservation, Cherokee, N. C., Smoky Mountains, Knoxville, and Lookout Mountain in Tennessee.

W. D. Clark, of Route 5, was a business visitor in Benton during the weekend.

Marion C. Rose, of Route 1, was a business visitor in Benton Saturday.

Mr. and Mrs. Horace Collins, of Route 5, were visitors in Benton Saturday.

Miss Eunice Dawes, and her father, H. L. Dawes, of Route 6, were visitors in Benton Saturday.

Mrs. Sam H. Myers and Mrs. Buster Farley were visitors in Murray Friday.

E. C. Fisk, of Route 2, was a business visitor here Saturday.

Guy Darnell, of Route 1, was a visitor in Benton Saturday.

Jamie Dotson, of Route 5, was a Saturday visitor in Benton.

Cecil Treas, of Route 1, was a business visitor in Benton Saturday.

Jack Tarry, of Detroit, visited relatives and friends here during the weekend.

Levi Beasley, of the county was in town Saturday.

Mildred and Louis Darnell spent the weekend with their father Carl Darnell on Hardin Route 1, at the home of Garland Starks.

Mr. and Mrs. Ed Sullivan, of Paducah, visited her sister, Mrs. Aggie Darnell the past week.

Miss Marsha Wyatt spent the past week at Water Valley near Fulton with her grandmother, Mr. J. E. West.

Woodrow Stephens, of Detroit, came in during the weekend to visit his family here.

Mr. and Mrs. J. B. Roberts, of Galveston, Texas, are visiting in the home of his sister, Mrs. Floyd Robert and family.

R. A. Hutchens, of Route 5, was a Saturday visitor in town.

READ THE ADS—They carry News too!

Bank of Marshall County APPLIES FOR POSITION AS YOUR BANKER

When Someone Comes to you for an important position, You like to know About Him. The Bank of Marshall County wants to serve you. Here is how an application blank might look if the Bank could call on you and present its qualifications:

NAME: Bank of Marshall County
ADDRESS: Benton, Kentucky
AGE: 46 Years
CONNECTIONS: .. American Bankers Association
Kentucky Bankers Association
Federal Deposit Insurance Corp.
REFERENCE: Over 4500 customers, with deposits or loans
NUMBER OF DIRECTORS: 9
NUMBER OF EMPLOYEES: 8
TYPE OF SERVICE: .. Personal and business checking accounts, loans, safe deposit boxes, travelers checks, and many other friendly services and F. H. A. Loans.

U. S. GOVERNMENT BONDS \$1,197,375.00
OTHER BONDS 24,000.00
LOANS and DISCOUNTS 1,133,351.42
BANKING HOUSE:
(carried on books) 1.00
FURNITURE and FIXTURES:
(carried on books) 1.00
OTHER RESOURCES 1,000.00
CASH and Due from Banks 236,728.70
TOTAL RESOURCES \$2,602,020.80
CAPITAL STOCK 50,000.00
SURPLUS 50,000.00
UNDIVIDED PROFITS 50,000.00
RESERVES 11,349.51
DEPOSITS 2,440,671.29
TOTAL LIABILITIES \$2,602,020.80

(above figures taken from our June 30 1949 statement)

Come in and tell us what the job of being your banker involves. We'll explain what we have to offer you.

If you are not already a Customer of ours We invite you to open an account with the Bank that is "Closest to the Heart of Marshall County's Progress." If you are a customer now, We assure You we deeply appreciate All business entrusted to us.

OFFICERS:
R. E. Foust, Chairman of the Board
B. L. Trevathan, President
Tullus Black, Vice president
H. E. Morgan, Cashier
E. L. Starks, Assistant Cashier
Clois Holmes, Assistant Cashier
Margaret Pace, Assistant Cashier
J. M. Dotson, Bookkeeper
Beatrice Ivey Cole, Bookkeeper

DIRECTORS
Tullus Black
B. L. Trevathan
R. E. Foust
W. F. Roberts
H. E. Morgan
J. C. Houser
E. T. Inman
G. T. Chester
J. T. Kinney

BANK of MARSHALL COUNTY

Benton, Ky.

Volume XIII
VISIT the State's Biggest Attraction... TVA'S Gigantic Kentucky Dam

The
A FRIENDLY NEWS

Largest Bonafide, Paid-in-Advance Circulation in Marshall County

73 Miles Of REA To Be Built In Co

CONTRACT CALLS FOR COMPLETION IN 150 WORKING DAYS

Contracts were let by the West Kentucky Rural Electric Co-operative for the building of 73 miles of transmission lines in Marshall County in a negotiation that gave the go signal to the building of 261 miles of extensions in the district. Actual construction is expected to get underway by late summer and completed by February 1, 1950.

A total of approximately 515 members in Marshall county will benefit by the new 73 miles of lines to be built in this county. These lines in this county will include the farms as well as the many sub-division of camp sites in the Lake area.

When these lines are energized it will bring the total number of rural people receiving service from the WKRECC, to approximately 11,000. When the Co-op was organized ten years ago only 150 people were connected with the lines. The contract that was let last Thursday, July 14, called for an agreed price of \$314,400 and was awarded to the Lane Construction Company, who now have two crews of electrical construction men now operating in the State of Kentucky. The new contract is subject to final approval of the REA in Washington, D. C. and is expected to be signed not later than August 15. The contract specifies 150 working days to complete the job.

Revival To Begin At Briensburg M. E.

A revival meeting will begin at the Briensburg Methodist church Sunday, July 24, at 11:00 A. M. It was announced today by the Rev. A. G. Childers, pastor.

The Rev. Dan Overall, of Jackson, Tenn., will be the speaker. There will be special services at 8:00 P. M., Monday, with the Rev. H. C. Fletcher, Roy D. Williams, and J. F. Moore, who will speak on the subject, "Advance for Christ and His Church." The public is invited to attend any or all services.

Revival Meeting To Begin At Unity Cumberland Church

The annual revival meetings of the Unity Cumberland Presbyterian church begins with the Presbyterian Youth Fellowship meeting on Sunday, July 31, at 11:00 A. M. It was announced today by the Rev. Eura Mathis, pastor.

The Rev. E. R. Ladd is the evangelist. Singing will be conducted by local talent. The Rev. Ladd served as Chaplain during world war II, and is known as an outstanding Minister.

Raymond Long, a candidate for the Ministry will preach at the Sunday morning service and the Rev. Ladd begins his series of messages Sunday night to run through August 7th.

Sessions will be held daily at 10:30 A. M. and 7:30 P. M. Everyone is invited.

MRS. JOHN BRANDON IS HONORED WITH SHOWER MONDAY NIGHT, JULY 11

Mrs. Georgia Wilkins, and Mrs. John Brandon honored bride, with a miscellaneous show Monday night, July 11.

Mrs. Ray Wyatt kept the register while Mrs. Jack Johnson, of Paducah, presided at the punch bowl.

A total of 75 friends signed the register.

Out-of-town guests were: Mrs. Mrs. W. Prince, Misses Susan Price, Alma Harkins and Donna Braedline, and George Ann Adams, Milan, Tenn.; Mrs. Bill W. Wesley O. Hannon, Bill Baggett, Kelley Fitzgerald, Farris O. Price, of Murray, and Brandon Price, of Paducah.



RECEIVES M. A. DEGREE
Pictured above is Lonie Edgar Rudd, son of Mr. and Mrs. Cedar Rudd of Route 3, Benton. Rudd received his Master of Arts Degree in Mathematics Education during June Commencement Exercises at Ohio State University.

During the past year he has been an instructor on the university faculty, while concurrently working for the degree. He expects to continue as a member of the university faculty for the coming year, doing further graduate work toward the Ph. D. Degree.

MRS. E. W. PRINCE AND MRS. H. I. PITTETT GIVE SHOWER FOR MRS. JERRY HUEY

Mrs. Jerry Huey (Gwen Petway), was honored with a house hold shower Friday evening at the home of Mrs. R. L. Futtner here.

Mrs. E. W. Prince assisted her mother in receiving the guests. Assisting in serving and entertaining were Mrs. Smith Dunn, Mrs. Charlie Walsh, Mrs. Frank Dunn, and Mrs. Lillian Hitchen.

Individual favors were given guests and bowls of mints were placed throughout the dining and living room, as also were bouquets of summer flowers.

Mesdames C. W. and Joe P. Ely, Rip Fiser, H. H. Lovett, Pont Nelson, Lillian Hitchen, Cahrlie B. Walsh, Wm. Kuykendall, Galen Hiett, Eta Hunt, Willie Myers, R. E. Bailey, J. B. Woodrow, H. B. W. B. Holland, Joe Brandon, Thomas Morgan, Neal Owens, Otto Cann, Charlie Ross, H. E. Morgan, A. N. Duke, G. A. Thompson, J. D. Peterson, George Clark, J. H. Miller, R. R. McWaters, James Nimmo, Katie Major, R. O. Vlek, Spencer Bishop, Joe Williams, Louis Lilly.

Ray Boyd, Vida English, C. E. Gordon, Leon Byers, Orell Dunn, R. E. Foust, George Lilly, O. A. Gant, Bill Butler, C. B. Cox, R. H. Cresson, Alvin Austin, Milton Hawkins, Chester Gordon, John Brandon, Milton Boyd, Scott Dycus, Joe Jones, Dan Draffen, Van Wyatt, Ray McClain, Ray Smith, C. D. Nichols, Sherman, Lewis J. L. Emerine, Jay Miller, Bill Adams.

J. D. Hall, Clayton Morris, Julie Fields, Java Gregory, O. B. Johnson, Shields Cole, Layton Solomon, Smith Dunn, Howard Horn, Joe Dunn, O. E. Gilliam, Edward Draffen, Kate Landram, Sam Farmer, Roe Thomas, Alvin Melton, Delton Dodds, Ocell Houser, Dean Cromer.

Misses Elvira Brezziel, Judy Long, Ruby Wade, Betty Smith, Eileen Gilliam, Martha Chambers, Sue Melon, Pat Holland, Rebecca Melton, Georgia Brandon, and Bertie Roagh.

MISS AGNES STAPLES DIED SUNDAY AT HOSPITAL IN CITY OF LOUISVILLE

Miss Agnes Staples, 22 years of age, died in the St. Joseph's hospital, Louisville, Sunday.

She was the daughter of the late Roscoe Staples, former resident of Route 3.

Funeral services were held today at the Unity Presbyterian church by the Rev. Leslie Lee Burial, by Lin. was made in the church cemetery.

She is survived by two brothers and four sisters.

Ivy Newsome, of Route 3, was in town Wednesday.

THE BUREAU OF MAPS
Funeral services were held at the home of the deceased, conducted by the Rev. Leslie Lee Burial, by Lin. was made in the church cemetery.

She is survived by two brothers and four sisters.

Ivy Newsome, of Route 3, was in town Wednesday.

E. C. F. Saturday