



MURRAY STATE
UNIVERSITY

Murray State's Digital Commons

Marshall Courier

Newspapers

9-22-1949

The Marshall Courier, September 22, 1949

The Marshall Courier

Follow this and additional works at: <https://digitalcommons.murraystate.edu/mc>

Recommended Citation

The Marshall Courier, "The Marshall Courier, September 22, 1949" (1949). *Marshall Courier*. 36.
<https://digitalcommons.murraystate.edu/mc/36>

This Newspaper is brought to you for free and open access by the Newspapers at Murray State's Digital Commons. It has been accepted for inclusion in Marshall Courier by an authorized administrator of Murray State's Digital Commons. For more information, please contact msu.digitalcommons@murraystate.edu.

IT PAYS TO PLANT DEKALB

30,080 Farmers average 96.95' Bushels per acre with DEKALB HYBRID CORN

*From 1939 through 1948 in the DeKalb National Corn Growing Contest on Selected 5-Acre Contest Plots.

Order Your DeKalb Corn from

SOLON HENDRICKS, Breuers, Ky.
H. HARRELL, Calvert City, Ky.
J. T. KINNEY, Benton, Kentucky



TO JUICE 3 CANS 29c

OMATOES 29c
ORN or PEAS 39c
ATSUP 29c
FLOUR 1.69

BERRY
ERVES 25c

Kroger—Red Sour Pitted
CHERRIES 29c
Nabisco Ritz
CRACKERS 39c
Peter Pan
PEANUT BUTTER 39c
300 in Box—Fleec
FACIAL TISSUE 19c

READY
H FRYERS 59c

Kroger—Cut
PORK CHOPS 69c
Large Juicy
FRANKS 49c
Kroger—Made fresh daily
HAMBURGER 49c
Boneless
COD FILLETS 39c

MY GRAPES 3 LBS 29c
Cobbler or Triumph
POTATOES 10c 39c

TIDE
SOAP POWDER 27c
CLOROX 29c
QUART 17c
GERBER'S JUNIOR
BABY FOOD 3 cans 25c
LIFEBUOY
BATH SIZE 11. 3 bars 23c

OXYDOL
SOAP POWDER 27c
STAR-KIST
TUNA 37c
SPRY
SHORTENING 33c-3 63c
FAB
SOAP POWDER 27c

The Marshall Courier

A FRIENDLY NEWSPAPER—GOING INTO MORE MARSHALL COUNTY HOMES THAN ANY OTHER NEWSPAPER

Seven Candidates File For City Council, Mayor

SEVEN TICKET WILL FORMALLY BE FILED BEFORE DEADLINE SAT.

Seven men had filed for the offices of Mayor and City Council in the DeKalb National Corn Growing Contest on Selected 5-Acre Contest Plots.

Another Ticket Expected
It was reported here today that another ticket was being formed for the offices of Mayor and City Council. It was reported that this ticket would be headed by Jim Kinney, Mayor, and Marvin Watson, City Clerk.

Emergency Drive For Polio Funds Lagging
The Emergency Polio drive is being held in Marshall County, Ky. The report made today by Hollihan, president of the Benton Rotary club, only \$124.96 has been given to the fund as of Wednesday, Mr. Rose said.

LATE NEWS BULLETIN
A report reached the Courier office today a few minutes before press time that Forest Beeson, son of the late Dr. A. J. Beeson, of Breuers, had died in California following a stroke of paralysis. The report came through Verge Lyles, a brother-in-law of Forest.

VAN A. STILLEY RETURNS HOME FROM EUROPE
THURSDAY, SEPT. 15
Van A. Stilley, son of Mrs. R. O. Vick, of Benton, returned to his home here Thursday of the past week. He spent the summer in several European countries where he studied history and economics.

BREWERS SCHOOL CANNERY TO OPEN ONLY BY PUBLIC APPOINTMENTS EACH WEEK
The Brewers high school cannery will now be open only by appointment. Persons wishing to use the cannery will please notify Mrs. Blanche Lawrence before Tuesday of each week for a date to use the cannery.

Mr. and Mrs. John McKendree, of Route 4, are the parents of a son, born Sept. 7. They have named him Gary Lynn. Mr. and Mrs. John McKendree of Benton, are the parents of a son, born Wednesday at River hospital in Paducah.

WEST INFANT IS BURIED TUESDAY IN THE HAYMES CEMETERY
Funeral services for Barbara Jean West, month old daughter of Mr. and Mrs. Henry West, of Benton, whose death occurred Monday, were conducted at the residence Tuesday morning by the Rev. J. Frank Young. Burial was made in the Haymes cemetery.

Pennsalt's Calvert City Works May Become One Of Its Largest
The Pennsalt plant at Calvert City will be expanded as demand for fluorine chemicals grows, the Wall Street Journal reported this week.

During the business session of the meeting of the Eastern and to hold a Bake Sale just before Thanksgiving.

WEST GILBERTSVILLE CHURCH NEARLY READY
The West Gilbertsville Baptist church is almost ready for occupancy, and the pastor, Rev. J. C. Haynes and family have moved to the new home some within the next month.

New Soil Conservationist Begins Duties In Marshall County

DR. AND MRS. MCCLAN TO BE OUT OF TOWN UNTIL TUESDAY OF NEXT WEEK

Mr. Herbert Anderson has been appointed local Soil Conservationist to succeed Mr. Randall Wraether who has moved to Murray, Kentucky to accept a similar position in that county.

Mr. Anderson comes to Benton from Mayfield and Graves county where he has served as Soil man for the past year.

His home is in Medcalf county, Kentucky and his schooling in Agriculture was completed at Western State College, Bowling Green, Ky. He received his B. S. degree in agriculture at that school. Mr. Anderson has been Soil Conservationist in Graves county for more than a year and comes to Marshall county highly recommended for the job.

Mr. Anderson stated this week that his work consisted of soil and water conservation on Marshall county farms. He will be assisted in this type work by Scott DeMeyer.

Sharpe Agriculture Class Puts New Look To Bradley Farm

Ten veterans of the Sharpe agricultural classes met on the Bradley farm at Palma on September 20 and gave a rolling, broomage, bush grown field a quick new look. Working together as a community group they pooled their equipment and prepared a seedbed for eight acres of Ky. 31 Fescue. The land was both disced and seeded on the contour.

Twelve to fifteen pounds of fescue per acre was sown and fertilized at the rate of 300 pounds of 47 per cent phosphate and 50 pounds of ammonium nitrate.

Bradley, a cooperator of the Marshall County Soil Conservation District, is making rapid progress in the establishment of a complete soil and water conservation farm plan. Other practices besides pasture improvement and seeding have been established to date.

DR. R. L. ROBERTSON DIES AT SYMSONIA HOME MONDAY AFTERNOON
Funeral services for Dr. R. L. Robertson, who died Monday afternoon at his home near Symsonia, were conducted Wednesday afternoon at the Symsonia Methodist church, with burial in the church cemetery.

He is survived by a daughter and two sons.

SHARPE CANNERY TO OPEN ONLY BY APPOINTMENT
The Sharpe cannery will be open by appointment only effective now.

Anyone desiring to do canning may contact one of the teachers and arrange for date of use.

Mr. and Mrs. Paul Ferrell, of Symsonia, are the parents of a son, born Saturday, September 17th.

Fiscal Court Members Undecided On Parking Meter Question Here

MAJORITY OF MEMBERS OPPOSE PLACING METERS NEXT TO COURTYARD

Members of the Marshall County Fiscal court are undecided as to what move they will make, if any, toward placing of parking meters next to the Courthouse curbing. It was learned here this week.

County Attorney H. B. Holland has been making an investigation concerning the City of Benton's right to place the meters on or next to county property.

It was reliably reported that all members of the Court were opposed to the placing of the meters next to the courtyard curb. Court decisions in other cities have been studied and looked into by Mr. Holland, but according to one county official, no decision has been reached about the matter.

City Council members, with the exception of one, and the Mayor voted at a meeting several weeks ago to install the meters. They are primarily for the purpose of raising funds for the city treasury.

The landscape lesson was given by Mrs. Wm. R. Draffen, who stressed the care of lawns, shrubs, and roses. Mrs. Tom Satterfield had charge of the social hour which consisted of contests and quizzes.

Refreshments were served to Mesdames C. E. Attnip, Mary Franklin, L. L. Egner, W. R. Draffen, Tom Satterfield, J. M. Solomon, L. D. Morehead, J. C. Lindsey, D. M. Hammer, Smith Holbrook, H. H. Kunnene, Claud Hodge, G. W. Lofton, J. R. Hoover, Horace Barnes, D. V. Story, O. Dickerson, J. W. Lowery, Earl Lindsey, Miss Mamie Johnson and the hostess.

Dr. Sam Henson, Jess Collier, Roy Emmerine, Dycus Brandon and other old-timers report "no luck."

They're still in there, because Otto Cann brought in the limit in strippers three or four times during the past week. He fished on the "far" side of the river to get 'em. Last Thursday it was the best he could do.

Mr. Walter L. Prince, local attorney and former judge of this county, is announcing this week his candidacy for the office of County Judge.

Mr. Prince has placed his formal announcement in this issue of The Marshall Courier and will be found elsewhere in this copy.

KROGER STORE TO BE REOPENED SEPT. 27; WAS CLOSED FOR REPAIRS
The Benton Kroger store building is being repaired this week by workmen and the business is closed for this week but will be open to the public again on Tuesday, Sept. 27th.

MR. WILLARD FIELDS HAVE SATURDAY NIGHT SUPPER GUESTS
Jack Gustafson, Mrs. Halile Peck and daughter, Mrs. Floyd Boghoton, of Detroit; Mr. and Mrs. E. G. Holland and Henry Rice, of Nashville, Tenn.; Mrs. R. A. Foust and Alben Foust, were guests at a fish supper Saturday night in the home of Mr. and Mrs. Willard Fields on Route 6.

MURRAY LIVESTOCK REPT
Murray, Kentucky. Total Head 1210. Good Quality Fat Steers, 221 - 23; Medium Quality Butcher Cattle, 117 - 220; Baby Bees, 220 to 235. Fat Cows, 135 to 150; Canners and Cutters 99 to 113; Bulls 130 to 147; Milk Cows, per head \$170 to \$200; VEALS, fancy Veals 229; No. 1 Veals, 227; No. 2 Veals, 224.50; Throwouts \$8 to \$22.50. HOGS, 200 to 250 lbs. 19.25, 180 to 200 lbs. 19, 160 to 170 pounds, 17.50; 150 to 160 lbs. 16.50. SOWS 17 down.

Mr. and Mrs. Edwin Brown, of Chicago, Ill., are visiting her aunt, Mrs. Morman Bolton and Mr. Bolton and other relatives on Route 1.

Public Service Commission Asked To Meet At Calvert City To Hear Power Arguments

The Kentucky Public Service Commission has been asked to hold a hearing at Calvert City at which the community's desires might be expressed in the current power argument there.

A "Calvert City Committee" Monday wrote the commission chairman suggesting the move to help settle whether the city's power distribution facilities should be sold to Kentucky Utilities Company or to the Jackson Purchase REA.

The committee said it has reviewed copies of a recent petition filed by L. A. Solomon, owner of the system, in which it was asked he be allowed to sell to KU. The petition was signed by 224 persons. Mr. Solomon filed another petition bearing 204 names of persons who had previously asked for a sale to REA.

"It is our feeling," the committee said, "that nothing could be accomplished by our securing a countering petition bearing the same names that our original petition contained, and that now appear on Mr. Solomon's paper," he "original petition" mentioned asked that the system be sold to REA.

The letter was signed by M. B. Stice, T. T. Mauer, C. H. Hall, Clarence Fowler, R. D. Smith, G. L. Draffen, Carl Seay, and Othel Smith.

The two petitions filed by Mr. Solomon delayed a decision expected last week in the case. The dispute arose four months ago when it became known K U sought PSC sanction of an agreement to buy the facilities from Mr. Solomon for \$78,000.

Mr. and Mrs. John McKendree, of Route 4, are the parents of a son, born Sept. 7. They have named him Gary Lynn. Mr. and Mrs. John McKendree of Benton, are the parents of a son, born Wednesday at River hospital in Paducah.

WEST INFANT IS BURIED TUESDAY IN THE HAYMES CEMETERY
Funeral services for Barbara Jean West, month old daughter of Mr. and Mrs. Henry West, of Benton, whose death occurred Monday, were conducted at the residence Tuesday morning by the Rev. J. Frank Young. Burial was made in the Haymes cemetery.

SHARPE CANNERY TO OPEN ONLY BY APPOINTMENT
The Sharpe cannery will be open by appointment only effective now.

Anyone desiring to do canning may contact one of the teachers and arrange for date of use.

Mr. and Mrs. Paul Ferrell, of Symsonia, are the parents of a son, born Saturday, September 17th.

SHARPE CANNERY TO OPEN ONLY BY APPOINTMENT
The Sharpe cannery will be open by appointment only effective now.

Anyone desiring to do canning may contact one of the teachers and arrange for date of use.

Mr. and Mrs. Paul Ferrell, of Symsonia, are the parents of a son, born Saturday, September 17th.

SHARPE CANNERY TO OPEN ONLY BY APPOINTMENT
The Sharpe cannery will be open by appointment only effective now.

Headquarters For Footwear The BELK-SETTLE Store

MURRAY, KENTUCKY



GIRLS

SCHOOL OXFORDS

With Wedge Heels in Brown and Black \$7.95

Ladies' Fortunet SANDALS Black and Brown \$6.95

LADIES VITALITY DRESS SHOES Arch Type Ties in Medium and Low Heel \$10.95

Ladies' Natural Bridge SHOES Tan and Black \$7.95

Childrens SCHOOL OXFORDS \$2.95 and \$3.95

Childrens Red Goose SADDLE OXFORDS Plain and moc toe, brown oxford \$5.95

GIRLS SCHOOL OXFORDS With Crepe Soles, Green Suede or Black Suede \$5.95



Fortunet PLAY SANDALS Green, Black, Tan \$6.95

LADIES STRAP SANDALS In Brown or Green \$1.98

Tan or White BABY SHOES \$1.98 to \$2.95

Boys' Heavy BOYS' DRESS OXFORDS \$2.95 to \$6.95

Men's Heavy Work Shoes With Heel Mold \$5.95

Men's Heavy Work Shoes Tan, Plain Toes 2.49 - 3.95 - 4.95 - 5.95

Men's Heavy Work Shoes With Gro-Cork Sole 6.95 and 7.95

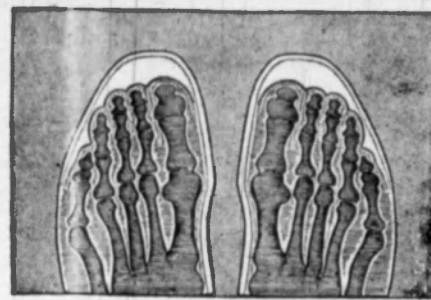

This X-Ray view of a man's foot shows much of what is hidden from the eye and how it affects the gait of the man.

Our X-RAY Shoe Fitting Service Reveals the Cause of Foot Troubles



X-Ray Fitting is child's play. It is most important because it shows you exactly how your feet are built. It reveals the cause of your foot troubles. It shows you the cause of your foot troubles. It shows you the cause of your foot troubles.

If you've never had "foot trouble" in your life, you should be thankful... and careful! Remember, it takes only one pair of misfitted shoes to start serious foot ailments that may bother you for years. Why take chances, when our X-Ray Fitting Service makes certain that the shoes you buy fit properly? If you already suffer discomfort or pain from foot troubles, a Free X-Ray Foot Examination may reveal the cause. Chances are we can put your feet back on the path to foot health with the right size and style of shoe...or suggest other corrective measures. This service costs you nothing, yet may save you or some member of your family from years of needless suffering.

Vitality SHOES

Ladies Vitality PLAY SHOES \$7.95

Vitality DRESS SANDALS In red and green \$7.95

Childrens HIGH TOP SHOES For School Tan, Plain, or Moc Toe \$2.95 and \$3.95

White or Brown HIGH TOP SHOES \$3.95 and \$4.95

GIRLS SCHOOL OXFORDS Tan, Tan and White, Black and White In Brown and White \$2.95 to \$5.95



Men's Empire DRESS OXFORDS 2.95 - 3.95 - 4.95 - 5.95

Men's Craddock - Terry DRESS OXFORDS 6.95 - 7.95 - 8.95 - 9.95

Wewenberg Dress Oxfords \$8.95 to \$12.95

NUNN BUSH SHOES \$15.95

Local News of Our Neighbors

Palma School News

An estimated crowd of 250 patrons and friends of our school attended the annual picnic at Palma Friday night. The proceeds from the sale of pies, the black-eyed pea guessing contest, the beauty race, and the ugliest boy race was \$100.42. Wendell McGregor, a patron was the auctioneer, and he did a splendid job selling pies that averaged over 70¢ each. Miss Shirley Wyatt of the 8th grade won over Sandra Watkins of the 7th grade in the cake contest for the prettiest girl. The vote was Wyatt \$15.58, Watkins \$15.39. In a chapel talk our Principal Mr. Freeman expressed the appreciation of students to Lowell Bradley, trustee, and the patrons for their splendid support in making Palma school a successful one.

WEST GILBERTSVILLE CAFE

Chicken, - Fish and Plate Lunches
West Gilbertsville, Kentucky

Owned and Operated by Culp Brothers

NO TRUCK IS FINER

Than a STUDEBAKER 49'er
POP IN AND LOOK 'EM OVER! America's Best Trucks and the best facilities in town for car Truck Servicing!

VAUGHN and WALLACE MOTOR COMPANY Paducah, Ky.
14-16 So. 3rd St.

LOOK! IT'S
1347 ROGERS BROS.
AMERICA'S FINEST
SILVERPLATE

You can make baby's gift traditional yet modern, charming yet very practical! These sets come in perfect miniatures of 4 adult patterns. Choose to-day!

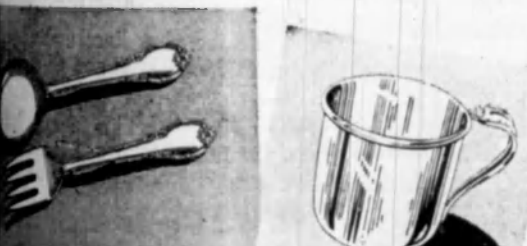

Cup in matching patterns. The handle perfectly matches the pattern design of spoon and fork. \$3.25 (plus Federal Tax)



Kiddie Kit. Fork, spoon, and glass, durable duck plate in pink or blue \$2.75



3-piece Child's Set. Knife, fork, and spoon for 4 to 10 year olds \$4.50

Baby Spoon. In the traditional shape with curved handle \$1.00

MORE ITEMS AVAILABLE IN REMEMBRANCE, ETERNALLY YOURS, FIRST LOVE, AND ADORATION PATTERNS.

HAWKIN'S JEWELRY STORE

101 CAMP
Kentucky Dam's Largest
Cabins \$2.00 up
-Would Sell or Lease-
See R. D. Smith - West Gilbertville.

SAVE \$\$\$\$\$\$
at
STRIKLANDS GROCERY
Fresh Meats and Vegetables
West Gilbertville, Ky.

Home Fashion Time
All Metal
MEDICINE CABINET
Finished in baked white enamel, practical, modern good to look at. Sturdy all-metal construction, securely welded. Gleaming thick white enamel covering including 2 spacious metal shelves. Inside area 11 x 17. Mirror 11 x 18.
Special Home Fashion Time Price.
\$1.99
LOCHRIDGE and RIDGWAY
126 Broadway Paducah, Kentucky

11.45 TRAIL BLAZER
TIRE NOW REDUCED
11.45 last May! Every owner first quality materials. Save with safety! Buy now! 99¢

3.79 HOUSE PAINT IN AN IMPROVED "COVERALL"
3.79 last June! Same quality, now whiter than ever! Former 3.89 Gal. Now 3.49

39.95 HAWTHORNE MOTOR BIKE - FOR BOYS AND GIRLS
39.95 last June! Sturdy, streamlined, chain guard, stand, "Air-Cushion" tires! 36.95

1.95 CHROMIUM-PLATED SINK FAUCET CUT-PRICED
1.95 last April! Brass with heavy plate. Hot or cold. Solid flange. For 1/4" pipe. 1.69

3.65 WEATHER-PROOF WASH NOW AT NEW LOW PRICE
Was 5.65 last April \$6.49
\$8 was 3.95...now 3.19
\$10 was 2.95...now 2.49

1.98 SAFETY NIGHT LATCH NOW AT NEW LOW PRICE
Was 1.98 last June! Self-locking, 5-pin tumbler. For doors 1 1/4 - 2 1/4" thick 2 lvs. 1.79

2.29 STEEL GARBAGE CAN GALVANIZED 10-GAL. SIZE
2.29 last July! Sturdy quality—rustproof, leakproof! Snug lid, strong handle. 1.98

8.95 AUTOMATIC IRON LIGHTWEIGHT WITH CORD
8.95 last July! Bargain at new low price! Weighs only 3 lbs. Fabric heat dial, A.C. 7.45

PRICE BREAK ON 5.98 PIN-POINT CHENILLE ROSE
5.98 last August. Dark, light shades in pin-point baby chenille. 12-20, 39-44. 3.98

ORNDALE BROADLOOM CUT-TO-ORDER
11.88 last August. Dark, light shades in pin-point baby chenille. 12-20, 39-44. 1.88

11.88 last August. Dark, light shades in pin-point baby chenille. 12-20, 39-44. 1.88

ICES
ER!

pass the savings
hundreds of items on
been REDUCED!

ANES RAYON
1 IN. BY 6 IN.
Member! Beautiful marquisette eggshell 98¢

PRISCILLAS
45 BY 90 IN.
Upstream! Dainty priscillas with bill ruffle trim ivory. 2.98

RASTAN 9x12 RUGS
PATTERNS NOW
Choice of 2-tones, 4-patterns 4.78

ORNDALE BROADLOOM
CUT-TO-ORDER
11.88 last August. Dark, light shades in pin-point baby chenille. 12-20, 39-44. 1.88

11.88 last August. Dark, light shades in pin-point baby chenille. 12-20, 39-44. 1.88

11.88 last August. Dark, light shades in pin-point baby chenille. 12-20, 39-44. 1.88

Company
November 18
the 10
main office of
ranged consid-
red be rob-
led to open it
nd of chisel to
verding to in-
d on the at-
only \$21 was
a time but the
et to the cash,
made through
and affixed
on apparently
ront window,
been found
foot prints
the victim be-
uld be. Thieve
ugh some type
d that left the
net prints.
MINISTERS
ORAE
of the Hardin
has been ac-
George E.
attending the
ary.
h morning and
on the second
ndays of each
TO PRESENT
SCHOOL
the Palma PTA
the school build-
ember 23 at 2
r program by
committee has
by Mrs. Chris
man chairman
a Gore, pres-
sented units, will
speaker,
are urged to be
tutors are wel-
to
on
re current here
not official, that
it be probed fur-
session of the
TE MONEY
MAKE DIP
AT WEEK
collections for
Tuesday show-
drop over the
going to City
s, who report
\$7.
The
sident
ntice is com-
layton, chair-
Dr. C. L.
Dr. J. Frank
Lewak, Dr.
man, Shelby
city agent
ands.
which also
ing mem-
ap.
Iron Har-
e Hill; H.
HARDIN
WENIA, Ho-
Belle Hi-
Malone;
Dr.; Cal-
on; Scale;
Ervin For
son; Au-
way; Tom
E. Man-
the Wy-
The

Local News of Our Neighbors

Mrs. Love Pruitt, of Calvert City, visited Mrs. Annie Stringer here Saturday.

Mr. and Mrs. Will Henson, of Route 5, were among the Saturday visitors in town.

Floyd Sutherland, of Route 3, was a business visitor in Benton Saturday.

Mr. and Mrs. Talmadge Riley, of Route 3, were Saturday visitors in Benton.

Mr. and Mrs. Tom Collie, of Route 5, were Saturday visitors in Benton.

Mrs. Chester Byerley and baby have returned to their home at Elva from Riverside hospital in Paducah.

Bill Ely, son of Mr. and Mrs. Joe Ely has entered Duke University in Durham, N. C.

Wayne Henderson, of Hardin Route 1, was a business visitor in Benton Friday.

Mr. and Mrs. Noble Washam and son, Paul, who have been visiting her parents, Mr. and Mrs. J. S. Rickman and other relatives here, have moved to Princeton, where is employed.

Robert Copeland, of Route 2, was a Saturday visitor in town.

Mrs. Belle Bryson, of Calvert was a Saturday visitor in town.

Dr. and Mrs. B. L. Halliday, of Indianapolis, Ind., were in Benton Saturday.

Oak Level News

Mr. and Mrs. Gilbert Waters were Sunday guests of Mr. and Mrs. Jasper Roach near Elva.

Mrs. J. N. Tynes is on the sick list this week.

Mr. and Mrs. Tom Carper were Sunday guests of Mr. and Mrs. N. J. Tynes.

Mr. and Mrs. Parker Smith, were Sunday visitors with the family of Henry L. Smith of near Calvert City.

Mr. and Mrs. Guy Breezeel and daughter, Juanita, were Sunday guests of her father, Berry Breezeel near Oak Level.

The Quarterly Conference will be held at the Oak Level Methodist church Saturday, October 1.

The pastor, the Rev. Rains and District Sup't. Wilford will have charge of the meeting.

All members of the church are urged to attend and visitors will be welcome.

Rollie Jackson, of Calvert City, was a Saturday visitor in Benton.

Mrs. G. W. Byers, of the county, was a visitor here Saturday.

Mr. and Mrs. Joe Bryant, of Route 5, were visitors in town Friday.

Mrs. Lucy Nell Lyles has returned from a visit in Peoria, Ill.

Mr. and Mrs. D. C. Fuls and children, of Route 1, were visitors in Benton Saturday.

Miss Lilly Ivey, of Route 3, was week end visitor here with her aunt, Mrs. A. A. Cross.

Mr. and Mrs. Gene Edwards and Miss Mildred Edwards, of Route 1, were visitors in town Saturday.

Mr. and Mrs. Elzie Arant, Mrs. Tina Arant, and Miss Esta Arant, of Route 1, were visitors in Benton Saturday.

Mr. and Mrs. Milburn Henson and daughter, of Route 3, were Saturday visitors in Benton.

Mr. and Mrs. Albert Cash, of Calvert City, were Saturday visitors in Benton.

John A. Henson, of Route 1, was a Saturday visitor in Benton on business.

Mr. and Mrs. M. D. Hendrickson, of Route 4, were visitors in Benton Saturday.

MABRY'S BOAT DOCK

Boats and Motors for Rent
Turn north at Kate's Cafe
Baits - Tackle - Minnows

Cold Drinks 5c
1 mile below Ky. Dam on Tennessee river hi-way 282
West Gilbertsville, Ky.

W. W. JOYCE GROCERY

Fresh Meats and Vegetables
Fishing tackles and Picnic Supplies
-Priced Right -
West Gilbertsville, Kentucky
Phone 2052 Free Delivery

This Coupon and \$1.69 Entitles To
1 - 8 x 10 or 2 - 5 x 7
PORTRAITS
On week only - Sept. 26 to Oct. 1
HAYNES STUDIO
Gilbertsville, Ky.

ASHLAND MARSHALL COUNTY'S NEWEST GASOLINES

OWENS SERVICE STATION
IS BENTON'S FIRST
ASHLAND OIL DEALER

- Expert Lubrication
- Batteries By Reaco
Washing and Greasing
- Courteous Service

GIVE
ASHLAND
A
TRY

Owens' Service Station
E. B. Owens, Manager

NEWBERRY'S Super Bargain SALE



Smart tree bark
crepe in white,
pink, oqua,
molts. Gay ray-
on prints in as-
sorted colors.
Peter Pan, John-
ny, mandarin and
convertible col-
lars, jewel neck-
lines. Button
fronts and back.
Short or sleeve-
less styles. Sizes
32 to 38.

\$1



Corinno
SKIRTS

\$2.98

NEW BERRY CLAIMS
PREFERRED SEASON
AFTER SEASON
New fall styles with
pockets, zippers, Grace-
ful and good. For
cotton, rayon, silk,
navy, dark green, etc.
24 to 30.

J. J. Newberry, Co. 5¢ 10¢ 25¢ Stores

Mayfield, Kentucky

CREWS PASS HALFWAY MARK ON GAS PIPE LINE CONSTRUCTION



Bending the pipe to conform to the contours of the land.



A section of pipe is carefully moved into position near the trench.



Clamps hold the pipe sections firmly until they can be welded together.

MEN WORK 10 TO 12 HOURS A DAY ON 800-MILE PROJECT SCHEDULED FOR COMPLETION THIS YEAR

Eight rugged crews of pipe liners—hundreds of specialists who are working 10 to 12 hours a day under the summer sun—have passed the half-way mark in building Texas Gas Transmission Corporation's new 800-mile pipe line that runs near here.

Put under contract last May by six major construction firms employed by Texas Gas, their goal is to have the new 800-mile artery in the ground and delivering natural gas by the end of the year.

Under Roads and Rivers
Even for veterans with a quarter century of experience in laying pipe lines throughout the world, the Texas Gas project is a tough, challenging job, made more difficult by the need for speed.

From Texas to Ohio the bulldozers have built a road-like right-of-way wide enough and strong enough to hold the long trucks, heavy tractors, and steam shovels that are now in action laying the pipe lines.

Through seven states, under 15 rivers, men are pushing the pipe line. Before December they

will run four pipe lines under the broad Mississippi and Ohio rivers.

They will bore under 55 railroads and 149 highways without slowing one passenger car or railroad train.

Boomcats and Bulldozers
Perhaps you have seen them as they tapped the reservoir of supplies built up at nearby railroad sidings over the past few months and made preparations to get the 175,000 tons of pipe in the ground.

Behind the bulldozers have come other crews: boom cats picking up the pipe, engineers bending the 26-inch tube to the proper curve of the land, welders tacking and beading the 40-foot sections together, machines coating and wrapping the pipe to protect it once it is in the ground.

The pipe liners you have seen are employed by the contractors working for Texas Gas to do a big job, fast.

Each day that they add another mile to the pipe line helps Texas Gas reach its goal of completing the long-distance carrier by the year's end.

Memo to citizens of Marshall County:



TEXAS GAS TRANSMISSION CORPORATION

P. O. BOX 577, OWENSBORO, KY.

Attached information from our company newspaper, PIPE LINE PROGRESS, is printed to give you news about our new pipe line through your area and to inform you of activities of our natural gas transmission system. You may receive regular copies of PIPE LINE PROGRESS by writing to:

SALES and PERSONAL

Albert Dowdy, of Route 1, was a Tuesday business visitor in Benton.

Carl and Curt Chambers, of Route 2, were visitors in Benton Tuesday.

Keepsake DIAMOND RINGS

You 7-Way Proof of Value
Guaranteed High Quality

1. The words "guaranteed registered perfect gem" appear on every Keepsake tag, as illustrated.
2. The famous Keepsake Certificate of Permanent Registration and Guarantee offers every purchaser written proof of quality.
3. The Keepsake LETTER OF CONFIRMATION, signed by the makers, gives further certification of value.
4. Keepsake Diamond Rings carry the Good Housekeeping Seal of Approval and are GUARANTEED as advertised.
5. Keepsake prices are exactly the same from coast to coast.
6. Keepsake Diamond Rings are Nationally Advertised in Life, Look, Saturday Evening Post and 13 other leading magazines.
7. Exchange privilege is assured if needed in on a Keepsake of greater value.

See Your Diamond with Confidence at

WALKIN'S JEWELRY STORE

"We Will Not Be Overtraded or Undersold"

NOTICE!

TO THE PEOPLE OF MARSHALL COUNTY

WE HAVE BEEN CHANGED FROM AN ASSOCIATE DEALER TO A DIRECT DEALER FOR DODGE & PLYMOUTH AUTOMOBILES AND DODGE JOB-RATED TRUCKS

We received our first shipment of Autos on September 1st direct from the factory, so if you are interested in a Dodge or Plymouth car or Dodge Job Rated Truck we can show you what we have or tell you the approximate time we will receive what you want but heretofore as an Associate dealer we did not know what or when we were going to receive.

We Buy--Trade or Sell

Benton Auto Exchange

"We Will Not Be Overtraded or Undersold"

Super Bargain SALE



Co. 5¢ 10¢ 25¢ Stores
field, Kentucky

HALFWAY MARK ON THE CONSTRUCTION

WORK 10 TO 12 HOURS A DAY ON 800-MILE
SCHEDULED FOR COMPLETION THIS YEAR

Fixed crews of pipe lin-
ers of specialists who
10 to 12 hours a day
summer sun—have
e half-way mark in
Texas Gas Transmission
in's new 800-mile pipe
line near here.

er contract last May
for construction firms
by Texas Gas, their
have the new 800-mile
the ground and deliv-
er gas by the end of

r Roads and Rivers
r veterans with a quar-
y of experience in lay-
lines throughout the
Texas Gas project is a
challenging job, made
cut by the need for

Texas to Ohio the bull-
have built a road-like
way wide enough and
ough to hold the long
heavy tractors, and
levels that are now in
ring the pipe lines.

seven states, under 15
men are pushing the
Before December they

Attached information from our company newspaper, PIPE-
LINE PROGRESS, is printed to give you news about our new
pipe line through your area and to inform you of activities
of our natural gas transmission system. You may receive
regular copies of PIPELINE PROGRESS by writing to:

GAS TRANSMISSION CORPORATION
BOX 577, OWENSBORO, KY.

PERSONAL

Albert Dowdy, of Route 1, was a Tuesday business visitor in Benton.

Carl and Curt Chambers, of Route 2, were visitors in Benton Tuesday.

Keepsake DIAMOND RINGS

Give You 7-Way Proof of Value and Guaranteed High Quality

1. The words "guaranteed registered perfect gem" appear on every Keepsake tag, as illustrated.
2. The famous Keepsake Certificate of Permanent Registration and Guarantee offers every purchaser written proof of quality.
3. The Keepsake LETTER OF CONFIRMATION, signed by the makers, gives further certification of value.
4. Keepsake Diamond Rings carry the Good Housekeeping Seal of Approval and are GUARANTEED as advertised.
5. Keepsake prices are exactly the same from coast to coast.
6. Keepsake Diamond Rings are Nationally Advertised in Life, Look, Saturday Evening Post and 13 other leading magazines.
7. Exchange privilege is assured if turned in on a Keepsake of greater value.

One Year Diamond with Confidence at

AWKIN'S JEWELRY STORE

"We Will Not Be Overtraded or Undersold"

NOTICE!

TO THE PEOPLE OF MARSHALL COUNTY

WE HAVE BEEN CHANGED FROM AN ASSO-
CIATE DEALER TO A DIRECT DEALER FOR-
DODGE & PLYMOUTH AUTOS
AND
DODGE JOB-RATED TRUCKS

We received our first shipment of Autos on September 16 direct from the factory, so if you are interested in a Dodge or Plymouth car or Dodge Job Rated Truck we can show you what we have or tell you the approximate time we will receive what you want but heretofore as an Associate dealer we did not know what or when we were going to receive.

We Buy--Trade or Sell
Benton Auto Exchange
"We Will Not Be Overtraded or Undersold"

CALVERT HOMEOWNERS HOLD MEETING IN HOME OF MRS. JOHN HOWARD

The first meeting of the Calvert City Homeowners' club was held Monday afternoon in the home of Mrs. John Howard, with Mrs. J. M. Solomon presiding. The devotional was given by Miss Mamie Johnson. The minor lesson on "Reading of Mass Zines" was presented by Mrs. C. E. Attrip, who pointed out the type of magazines to be read. The "Landscape" lesson was given by Mrs. W. R. Draffen, who stressed the care of lawns, shrubs, and roses. Mr. Tom Satterfield had charge of the social hour, which consisted of contests and quizzes.

Refreshments were served to the following members: Mesdames C. E. Attrip, Mary Stranklin, L. L. Egan, W. R. Draffen, J. M. Solomon, Tom Satterfield, L. D. Morehead, John C. Lindsey, Smith Hobgood, D. M. Hammer, H. H. Kunneke, G. W. Lofton, Gladys Dues, J. R. Hoover, and Miss Mamie Johnson. Horace Barnes, D. W. Story, Owen Dismore, J. W. Lowery, and Earl Lindsey, and the hostess.

Lee Bennett, of Route 5, was a Saturday visitor in town.

Mrs. A. N. Duke is ill at her home here.

Mrs. Artie Hale, of Hopkinsville, is spending several days in Benton with the family of her daughter, Mrs. Pat Moore.

Miss Dianne Fischer, daughter of Mr. and Mrs. Harold N. Fischer, of Gilbertsville, left this week to enter Transylvania college, transferring from Cumberland Junior college, Williamsburg, Ky.

Hal Flier will leave Saturday to enter college at the University of Mississippi to obtain his Master's degree.

Mr. and Mrs. Ollie Allen, of California, were visitors in Benton this week.

Mr. and Mrs. A. R. Inman, of the county, were Saturday visitors in Benton.

Mr. and Mrs. Murrell Kelley, of Dearborn, Mich., visited relatives and friends here this week.

Mrs. J. B. Bohannon, of Elizabethtown, Ill., visited her mother, Mrs. Annie Stringer during the past week end.

The Marshall Courier Benton, Kentucky Thursday, Sept. 22, 1949

AT PENNEY'S "IT'S A GREAT SUIT"

Paducah, Kentucky

Truly our best Suit value since 1930 — Our buyers have gone all-out to give you the latest in smart patterns — quality fabrics — deluxe tailoring — at low cost.

'TOWNCLAD' ALL WOOL GABARDINE SHARKSKINS — FINE WORSTEDS

Single — Double Breasted Models
Sizes 35-44. Regular — Shorts — Longs — Semi-Stouts



Fabrics that are fashion-right Superb tailoring. all these features you'll find in Penney's Townclad clothes. They hold a press and will give you the most for your suit dollar. We invite you to see and try on the suit of your choice from this huge selection. You'll make your next suit a "Townclad."

You don't have to be an expert to pick a good suit from this big selection!

\$45



"Men! It's A Great Suit All Wool J. C. Penney Quality SHARKSKINS

\$35

ALL WOOL PREP SUITS 29.75

ALL WOOL GABARDINE SLACKS

Choose From Six Colors — Sizes 28-42
California styled, zipper, pleats, saddle stitched outseams. Continuous waistband. Holds a razor-edge press, grand for school, work, or leisure wear. \$9.90

Other fine Slacks 6.90 to 11.75

YOUNG MEN'S CORDUROY SPORTS COATS

FIVE NEW COLOR — SIZES 34-46 — Regulars, Longs
All the rage for campus wear, work or leisure hours — You will like the patch pockets, and rich color fabrics — Select your coat early while sizes and colors are complete. 13.75

ALL WOOL SCHOOL SWEATERS

7.90

Don't be Without that Fall Topcoat you want!

Ask About Our Lay-Away Plan Now

No Extra Charge — Payments Arranged to Suit your needs

New Fall Styles — New Fall Colors

MARATHON HATS

3-98 - 4-98 - 6-90

All Genuine Fur Felts — Leather Inbands

Styles and colors you'll like — priced low — to top your new fall outfit.

GABARDINE TOPCOATS

— All Wool
— Water Repellent
Expertly tailored, fly front, well padded shoulders, slash pockets, rayon lined. Rich sheen gabardine. New fall colors. (34-44) 34.75

GABARDINE TOPCOATS

— Wool — Rayon
— Sheds Showers
Use them as topcoats or raincoats — they'll stand rough wear, sheds showers, fly front, good fitting models — Color Taupe. (34-44) 21.75

Co.

Our Company... November 18... was... to

main office of... could... be... to... of... to... on... the... only... was... a... but... to... the... cash... made... through... and... officers... as... apparently... road... window... been... found... a... foot... prints... only... visible... be... cause... thieves... with... some... type... 3... that... left... the... prints... MINISTER... GRAF

of the Hardin... has... been... ac-... by... George E... attending... the... very... In... morning... and... from... the... second... ndays... of... each

TO PRESENT... SCHOOL... the... Palma... FTA... as... school... number... 25... at... 2

program... by... committee... has... by... Mrs. Orvis... chairman... in... Core... pres-... sident... units... will... speaker... are... urged... to... be... actors... are... wel-

ito... on

re... current... here... not... official... that... it... be... probed... fur-... session... of... the

IN MONEY... TAKE DIP... IF WEEK

collections... for... Tuesday... show-... drop... over... the... order... to... City... s... who... report... 27.

The sident

mittee... is... com-... stanton... chair-... Dr. C. L... ly... J. Frank... Lovett... Sr... as... Shady... city... agent... inde-... vators... also... ing... mem-

on... Bare... H... El-... HARDIN... H... Ho-... Rolie... Hi-

Malone... Sr... Cal-... un... Scile... Ervin... Po-... as... Au-... wey... Tom... B... Ken-... yne... Wy-... Nelson

SOCIALS and PERSONAL

Robert and Tommy Green, of Route 3, were Benton visitors Tuesday.

Luke Lykes, of Route 1, was a business visitor in Benton Tuesday.

Hardin Byers and L. D. English, of Route 6, were visitors in Benton Tuesday.

Mrs. Sallie Minter has returned from Washington, D. C., and will be at home here indefinitely.

Mr. and Mrs. Homer Lucas, Mrs. Hettie Lucas, and Harry N. Ford, of Florence, Ala., were guests during the week end of Mrs. Mrs. O. G. Lawrence.

Dee Jennings, of Charleston, Mo., is in the county this week on business.

Mr. and Mrs. Russell Reed, of Gary, Ind., Mrs. Alta Jones, Mr. and Mrs. Rex Henson and son, Weldon, and Mrs. Alice Thompson, attended the Barn Dance at WSM Nashville, Tenn., during the week end and visited relatives. Mr. and Mrs. Reed are spending a week with Mrs. Reed's mother, Mrs. Alta Jones.

The Rev. S. C. Haynes, of W. Gilbertville, was a business visitor in Benton Tuesday.

J. B. Dunn, of Route 7, was a business visitor in Benton Tuesday.

Mr. and Mrs. Homer Gregory of Route 5, were visitors in town Tuesday.

M. G., and Ethel Bourand, of Brewers, were visitors in town Tuesday. Mrs. John L. Lewis has returned from Decatur Ill., where she visited her father, William Hardy Lamb, who is ill in a hospital there. His condition is improved, Mrs. Lewis said.

Mrs. Venie McGuire, of Brookport, Ill., was a visitor in Benton Tuesday.

Mrs. Vergie Tyree, Mrs. Erat Griffith and Mrs. W. P. Allen of Paducah, were visitors in the city Wednesday.

Elvis Ivey, of Brewers, was in town Wednesday on business.

Mrs. Jamie Niles, of Route 4, was a shopping visitor here Wednesday.

Bart Ivey, of Route 3, was a Benton visitor Wednesday.

Rollie Cox, of Route 7, was in town Wednesday on business.

Enos Darnell, of Route 5, was a Benton visitor Wednesday.

Mr. and Mrs. Taz Kinney, of Nashville, visited his parents, Mr. and Mrs. Jim Kinney and her relatives in Lowes, Ky., this week.

J. S. White, of Calvert City R. 3, was a visitor in Benton Saturday.

John Sutherland, of Route 3, was a Saturday business visitor in town.

Mr. and Mrs. Noland Wyatt, of Route 2, were among the Saturday visitors in Benton.

Mr. and Mrs. Toy Starks and son, of Route 1, were Saturday visitors in Benton.

Mr. and Mrs. W. H. Shemwell, of Route 2, were visitors in Benton Saturday.

Mr. and Mrs. A. C. Jones, of Hardin Route 1, Mr. and Mrs. Toy Palwell, of Murray Route 6, were guests during the past week of Mr. and Mrs. Noland Wyatt on Route 2.

Mr. and Mrs. Naaman Hunt, and Mrs. Coleman Hunt, of Route 1, Mr. and Mrs. G. C. Harrison, of Hardin Route 1, were Saturday visitors in Benton.

Mr. and Mrs. W. P. Washburn, of Route 4, were visitors in Benton Sunday.

Mr. and Mrs. L. C. Locker, of Route 6, were among the Saturday visitors in town.

Mr. and Mrs. Austin J. Simmons, of Nashville, Tenn., Mr. and Mrs. Leo A. Sellar and Mr. and Mrs. I. G. Pemberton, of Lincoln, Illinois, were visitors of Mr. and Mrs. A. H. Turner during the past week.

Mrs. Joe Haley, of Detroit, is visiting the family of her son John Haley.

Mr. and Mrs. John Brandon, of Clarkton, Mo., and Miss Geneva Wright, of Murray State college, were guests during the week end of his mother, Mrs. Joe Brandon.

Mrs. Katie Major has been employed at the office of Dr. E. M. Wolfe.

TO WHOM IT MAY CONCERN

The Tennessee Valley Authority will receive applications for licenses on land suitable for agricultural use for the 1950 crop season.

The Authority will have a representative present at the Marshall County Soil Conservation Association Cooperative Warehouse on Monday of each week to assist you in placing your application.

STORE NAME introduces the REVOLUTIONARY NEW METHOD OF PHOTO-FITTED* CLOTHES



HERE'S HOW IT WORKS

Look at the photographs below and see how this new scientific method of photographic measurement precisely fits your suit to every exact dimension of your body. By a series of photographs against a calibrated chart, our tailors receive an exact blueprint for a flattering and perfect fitted suit.

You select your own model

You make your own choice of fabrics from over 250 hand some weaves and patterns

You get an exact and flattering fit to precise measurements

Come in today for a new adventure in fine clothes.

\$49.75 and up



Supplementing your measurements and descriptions, the collar, back and chest can be calibrated and patterns accurately cut when the Photo-Fitted Method is used.



Photo-Fitted Method is insurance against possible errors in measurements or description. Exact posture specifications are essential to a perfect fit.



Most men have one shoulder lower than the other. The Photo-Fitted Method shows what corrections are needed.



Calibrated cameras will show in color to make ready corrections on the cloth before cutting.

LOOKOFSKY'S MENS WEAR

East Side Square

Mayfield, Kentucky

BIG BUYS

Used Appliances...

Savings

GALE ON 20 USED REFRIGERATORS

All makes - All Sizes - All Reconditioned as low as \$35.00 and up

4 - New Perfection OIL STOVES - uprights and table Tops - same as new \$25 up

7 - Conventional Type Washers \$15 up

All These Appliances Can be Bought On Our Easy Payment Plan

Kinney Tractor & Appliance Co.

DRIVER'S SHOPPE

Lower Cost Living Sale

100% WOOL SHEEN GABARDINE & WORSTED

SHARKSKIN

\$10.00 to \$15.00

CHEAPER THAN LAST YEAR!



100 Per Cent Wool GABARDINE OR SHARKSKIN

Black, Brown, Green, Grey Wine.

Sizes 10 to 20

\$29.98

and

\$34.98

100 Per Cent WOOL SHEEN GABARDINE

ALL NEW SHADES

\$34.98

and

\$39.98



DRIVER'S SHOPPE

USE OUR LAW-AWAY or CHARGE Account

Arcade Building

Paducah, Ky.

WE SELL FOR L

SPECIAL! - 1 lipsick red, 1 blue, 1 gray Living room Suites at GIVE-AWAY Come in and see for yourself!

1 Pc. BREAKFAST SUITE	32.50	USE
KITCHEN CABINETS	41.50	Electric WASHER
4" Base cabinet SINK	80.00	5 burner OIL
14" Metal Base CABINETS	21.50	Metal Utility C
METAL BEDS	9.95	WOOD BED
1 Reg. 3.50 Innerspring Mattress		DRESSER
1 Reg. 39.50 Box Spring	59.50	8 x 10 1-2 W
Both for only	11.95	
WRITING DESKS	9.95	
Velour Pull-up CHAIRS	14.50	
Velour Platform Rockers	10.50	
COTTON Mattresses	10.50	
1-Way FLOOR LAMPS	7.95	A Sheaffer
14" x 36" Charm Tred RUGS	2.98	Pencil Set I
100 lb. Capacity Warm Morning type	75.00	E. Radio.
ELECTRIC RANGE	37.50	
COAL HEATER		

OIL, COAL and WOOD HEATERS
Stove pipe, elbows, dampers, reducers, scuttles, stove cement, polish, stove boxes and andirons.

Asphalt and Linoleum Tile in 9" Squares

Fleming Furniture Co

Benton, Ky.



Emergency POLIO DR

YOUR DIMES AND DOLLARS

WILL HELP PUT IT OVER!

This Advertisement Sponsored by

BANK OF BE

Member of F. D. I. C.

Introduces the REVOLUTIONARY NEW METHOD OF FITTED* CLOTHES

HERE'S HOW IT WORKS

Look at the photographs below and see how the new scientific method of photographic measurement precisely fits your suit to every exact dimension of your body. By a series of photographs against a calibrated chart, our tailors receive an exact blueprint for a flattering and perfect fitted suit.

- You select your own model
- You make your own choice of fabrics from over 250 hand-some weaves and patterns.
- You get an exact and flattering fit to precise measurements.
- Come in today, for a new adventure in fine clothes.

\$49.75 and up



Photo-Fitted Method is insured against possible errors in measurements or description. Most men have one shoulder lower than the other. The Photo-Fitted Method shows what corrections are needed. Calibrated cutters will show you how to make correct alterations on the cloth before cutting.

KOFSKY'S MENS WEAR
Mayfield, Kentucky

Lower Cost Living Sale SHEEN GABARDINE & WORSTED SHARKSKIN

\$10.00 to \$15.00

CHEAPER
THAN LAST YEAR!

Per Cent Wool
GABARDINE
OR
SHARKSKIN

Black,
Brown,
Grey,
Wine.

Sizes 10 to 20

98

and

98

100 Per Cent
WOOL
SHEEN
GABARDINE

ALL
NEW
SHADES

\$34.98

and

\$39.98

ER'S SHOPPE

USE OUR LAW-AWAY or CHARGE Account

Paducah, Ky.

The Marshall Courier Benton, Kentucky

Thursday, Sept. 22, 1949

WE SELL FOR LESS

SPECIAL! - 1 lipsick red, 1 blue, 1 gray and 1 maple
Living room Suites at GIVE-AWAY PRICES
Come in and see for yourself!

BREAKFAST SUITE	32.50	USED DEPT.	
KITCHEN CABINETS	41.50	Electric WASHER	40.00
36" Base abinet SINK	80.00	5 burner OIL STOVE	20.00
36" Metal Base ABINET	21.50	Metal Utility Cabinet	8.00
METAL BEDS	9.95	WOOD BED	8.00
1 Reg. 3.50 Innerspring Mattress		DRESSER	15.00
1 Reg. 39.50 Box Spring		8 - 3 x 10 1-2 WOOL RUG	12.00
Both for only	59.50		
WRITING DESKS	11.95		
1 Pair Pull-up CHAIRS	9.95		
1 Pair Platform Rockers	14.50		
COTTON Mattresses	10.50		
1 Way FLOOR LAMPS	7.95		
12" x 36" Charm Tred RUGS	2.98		
100 lb. Capacity Warm Morning type			
ELECTRIC RANGE	75.00		
COAL HEATER	37.50		

OIL, COAL and WOOD HEATERS from 4.95 up
Stove pipe, elbows, dampers, reducers, collars, coal
scuttles, stove cement, polish, stove boards, fire screen
and andirons.

Asphalt and Linoleum Tile in 9" Squares - All colors

Fleming Furniture Company

Benton, Ky.

Free Delivery

GIVE TO THE



Emergency POLIO DRIVE

YOUR DIMES AND DOLLARS
WILL HELP
PUT IT
OVER!



This Advertisement Sponsored By -

BANK OF BENTON

Member of F. D. I. C.

BENTON O. E. S. CHAPTER NO. 305 ELECTS OFFICERS MONDAY NIGHT

Members of Benton chapter O. E. S. No. 305 met Monday night at the Masonic Hall in Benton for the regular monthly meeting. Mrs. Kate Landram W. M., presided.
Officers for the coming year were chosen at the meeting and include: Mrs. James Faughn, Worthy Matron; Roy Emerine, Worthy Patron; Mrs. W. G. Ridings, Associate Matron; Mrs. Ruth, Mrs. Jimmy Goodman, Ed H. B. Holland, secretary; Mrs. R. E. Bailey, Treasurer; Mrs. J. L. Emerine, Conductress; Mrs. Charles Hatcher, Associate Conductress.
The incoming Worthy Matron made appointments for the new year, which included, Mrs. S. E. Parrish, Marshal; Mrs. O. A. Gant, Chaplain; Jane Riley, Organist; Mrs. Bob Peck, Warden; Bob Peck, Sentinel.
Star Points: Mrs. J. L. Emerine, Adah; Mrs. A. G. Childers, Ruth; Mrs. Jimmy Goodman, Ed H. B. Holland, secretary; Mrs. R. E. Bailey, Treasurer; Mrs. J. L. Emerine, Conductress; Mrs. Charles Hatcher, Associate Conductress.

ine, Adah; Mrs. A. G. Childers, Ruth; Mrs. Jimmy Goodman, Ed H. B. Holland, secretary; Mrs. R. E. Bailey, Treasurer; Mrs. J. L. Emerine, Conductress; Mrs. Charles Hatcher, Associate Conductress.
The incoming Worthy Matron made appointments for the new year, which included, Mrs. S. E. Parrish, Marshal; Mrs. O. A. Gant, Chaplain; Jane Riley, Organist; Mrs. Bob Peck, Warden; Bob Peck, Sentinel.
Star Points: Mrs. J. L. Emerine, Adah; Mrs. A. G. Childers, Ruth; Mrs. Jimmy Goodman, Ed H. B. Holland, secretary; Mrs. R. E. Bailey, Treasurer; Mrs. J. L. Emerine, Conductress; Mrs. Charles Hatcher, Associate Conductress.

ine, Adah; Mrs. A. G. Childers, Ruth; Mrs. Jimmy Goodman, Ed H. B. Holland, secretary; Mrs. R. E. Bailey, Treasurer; Mrs. J. L. Emerine, Conductress; Mrs. Charles Hatcher, Associate Conductress.
The incoming Worthy Matron made appointments for the new year, which included, Mrs. S. E. Parrish, Marshal; Mrs. O. A. Gant, Chaplain; Jane Riley, Organist; Mrs. Bob Peck, Warden; Bob Peck, Sentinel.
Star Points: Mrs. J. L. Emerine, Adah; Mrs. A. G. Childers, Ruth; Mrs. Jimmy Goodman, Ed H. B. Holland, secretary; Mrs. R. E. Bailey, Treasurer; Mrs. J. L. Emerine, Conductress; Mrs. Charles Hatcher, Associate Conductress.

WCS SEMINAR TO BE HELD HERE SEPTEMBER 27

On Tuesday, September 27, at 10:00 A. M., there will be a Seminar of the Women's Society of Christian Service of the Paducah district held at the Benton Methodist church, it was announced today.
All officers of each local society and all members who can, are urged to be present.
A pot-luck luncheon will be served.

We are Cooperating in the Nationwide



From Sept. 22 - Oct. 1.

Enjoy Living at Home with New Furniture at Lower Prices

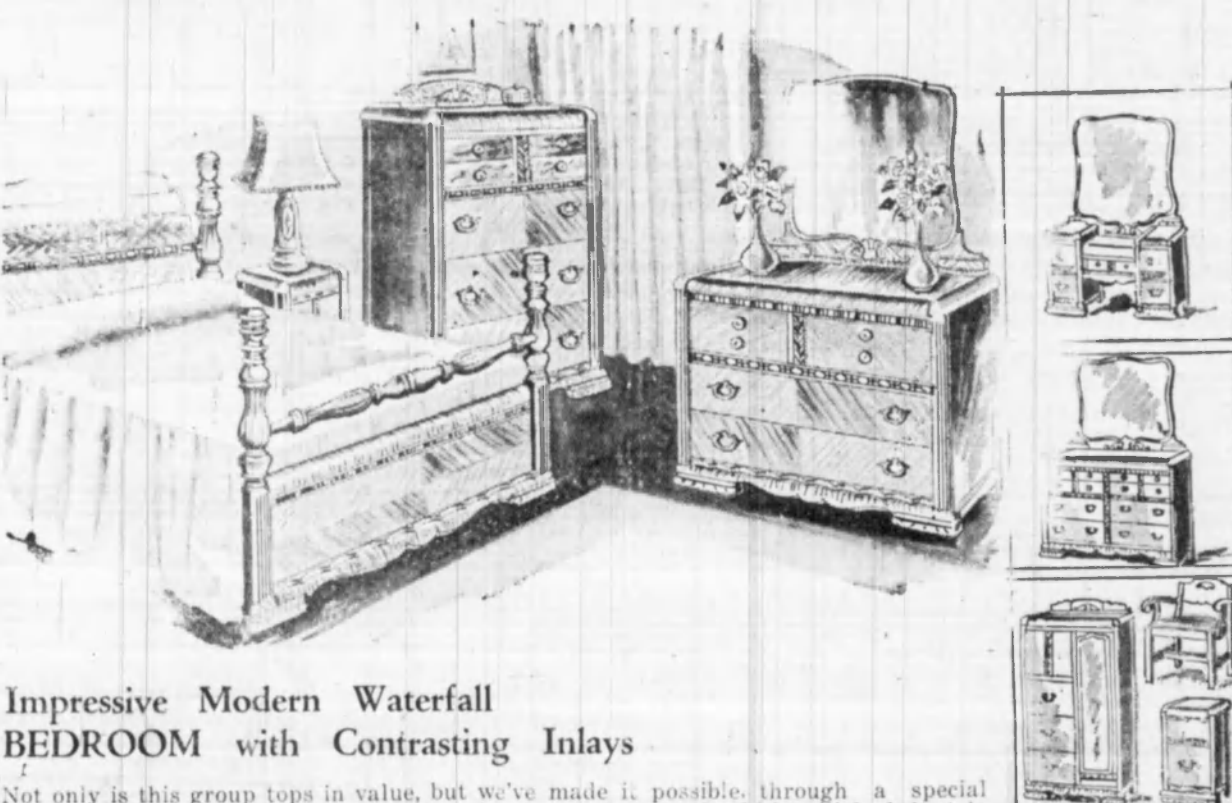

Impressive Modern Waterfall BEDROOM with Contrasting Inlays

Not only is this group tops in value, but we've made it possible through a special purchase for you to assemble just the pieces you want, and which will look best in your room. Finer striped walnut veneers, with exquisite detailing and exceptional beauty achieved through the skillful use of contrasting veneers, carving, specially chosen hardware, and large mirrors. See this group which is HIGH FASHION at a LOW PRICE.



Flexibility with Smartness

Modern homemakers will enthuse over this grouping that makes an awkward corner a thing of beauty. The sectional sofa has spring filled cushions which are reversible. Made by one of our finest manufacturers, we KNOW that this value is exceptional. In many fabrics and colors.



Mahogany Bedroom with Large Robe

This authentic 18th Century group is beautiful. We say that because of the fine quality of the mahogany veneers, the care with which it is finished, the expensive details, including the solid metal drawer pulls and pediment mirrors which add so much.

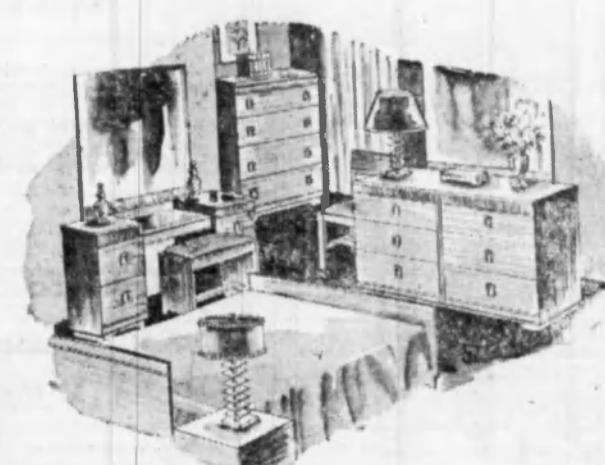

Modern Bedroom

In a beautiful, natural toned Vaca wood, which is light in color, and so well adapted to today's modern trends. The distinctive hardware gives it a new worthy look, and all of the internal construction details are worthy of a higher priced suite. Three pieces.

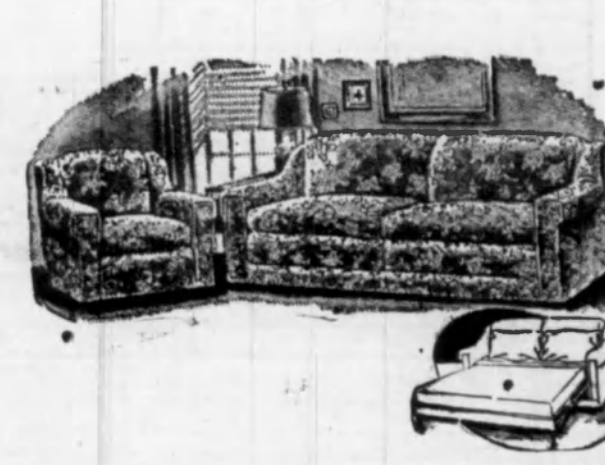

Smart Sofa Bed Suite

Big handsome luxurious pieces, and only You would know that at night, the sofa opens into a really comfortable bed. Covered in fringes, tapestries, or velours, in deep rich colors that are so at home in modern interiors.

"Where Friends Meet"

LOCHRIDGE and RIDGWAY

428 Broadway

Paducah, Kentucky

Co.

ber Company
November 18
free was rill-
the looters in
main office of
maged comad-
read-be riddle-
to open it
all of chief to
ording to in-
d on two at-
only \$21 was
a time but the
et to the cash,
made through
and officers
to apparently
ront window,
been found
a foot prints
nly visible be-
ld-be Thiers,
ugh some type
l that left the
not prints.

A pot-luck luncheon will be served.

of the Hardin
has been ac-
Ray, George E.
attending the
any.

In morning and
on the second
ndays of each

TO PRESENT
SCHOOL

the Palma PTA
se school build-
ember 25 at 2

program by
committee has
by Mrs. Orris
gman chairman

a Gers, pres-
sist unit, will
peaker.

are urged to be
itors are wel-

ito
on

re current here
not official, that
be probed fur-
session of the

THE MONEY
TAKE DIP
ST WEEK

ollections for
Tuesday show-
drop over the
ording to City
a, who report-
87.

The
sident

nittee is com-
mission, chair-
man, Dr. C. L.
av. J. Frank
Lowell, Sr.
man, Elabdy
city agent
sade.
ectors also
ing men-

at
ron Barr-
e Hill; Mi-
HARDIN
KEER, Ho-
Rollie Hi-

Malone
St., Cal-
un, Scale
Ervin Fox
sars
son, Au-
way, Tom
B. Ken-
ysa Wy-
Helson.

Calvert Theatre

Thursday and Friday

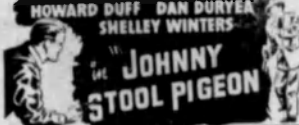

Saturday Double Feature



George O'Brien in "Thunder Stampede"

SUNDAY and MONDAY
Claudette Colbert and Fred MacMurray in "Family Honeymoon"

TUESDAY and WED.
John Garfield in "Castle On The Hudson"

THURS. and FRIDAY
HEROES and TECHNICOLOR
South of St. Louis
JOEL McCREA
ALICE SMITH, JANEY SUE

SPECIAL! — SPECIAL
Join the Switch to Calvert
for the best in Entertainment
as our guest to see
any of the fine pictures in
this ad.

FREE Admission Coupon
Admit
Address
This advertisement with
name and address of guest
good for one admission.

FOR SALE: 6-room house on 1
acre land on old Mayfield road;
2 blocks out of city limits. See
Glen Morris, 1612 Walnut, Ben-
ton, Phone 3242. 17p

FOR SALE: 3-room house and
bath, 1 mile north of Calvert
City. Raymond Story, Calvert
City, Ky., Route 1. 17p

FOR SALE: Six room house with
bath. On 50 x 150 corner lot.
Paul Anderson, 1207 Elm St.,
Benton, Ky. 17p

FOR SALE or RENT: 3-room
house with 3 porches; on lot 50
x 225 feet on Maple St. One
blockhouse on lot on Mayfield
highway 4 miles from town; al-
so gas washer; like new; bed-
room suite. See Eliza L. Hen-
drickson, Benton, Ky. 17p

FOR SALE: 1474 acres farm; 50
acres woods, balance cultivated
or can be cultivated; 8-room
house, 3-room tenant house, a
large stock barn, tobacco barn,
outbuildings; 1 acre fine new
Blackmore strawberries; 210 a-
cre tobacco base; good year
round spring of stock water. If
interested, see Sandy Adair, 2
1/2 miles Southwest of Palma
on property. 17p

FOR SALE: Good used feather
bed. See Mrs. W. H. Heath at
1202 Maple St. 17p

FOR SALE: Choice of 2 Wag-
ons, rubber or steel tires. Both
in good condition. See Morman
Bolton, Benton Route 1. 20p

FOR SALE: '36 Ford. See Mrs.
B. Slaughter, 104 E. 9th St., in
Benton, Ky. 17p

FOR SALE: Cabinet grand
piano. See Buel Ray, 928 Wal-
nut street, Benton, Ky. 21p

FOR SALE: Cub Farmall tractor
and equipment. See John Edd
Barnes, Benton Route 4. 18p

WANTED: New stock of Xmas
cards, also greeting cards. See
Mrs. W. E. Wyatt at Courier offi-
ce. 17p

WANTED: Two experienced au-
to mechanics. Apply in person
at Kinney Motor Co. 17p

WANTED: Few cans Jelly or
preserve-apple, strawberry, or
blackberry, etc., also few jars
of tomato or pickled peppers.
See Old Kodger at Courier office
or Mrs. Kodger at same stall. 17p

LOST: Large Redbone hound
Has white chest. Velda L. Pace,
Calvert City, Ky. R. 2. 17p

NOTICE: All makes of typewriters
and adding machines serviced
and repaired. Call or write Kirk
Pool and Co., Murray, Ky. 17p

TRY THE REST then buy the
BEST COAL from Lassiter's, City
Phone 4851. 18p

ELECTRIC WIRING
Service and supplies. 21 years at
trade. Prompt, honest and effi-
cient service. See
D. R. MALIN
Phone 3581 Benton, Ky.

TROUBLE is our business. Bring
your electrical trouble to us.
We repair Radios, Motors, Wash-
ing machines, hotplates, toasters,
Irons, Lamps, Vacuum
cleaners and everything electri-
cal.
The shop equipped for the
business.
The men with the experience.
Benton Radio and Electric Ser-
vice. 17p

IF YOU NEED to change your
cooking or heating system, see
us before you buy. Consider
what we can do for you. (Ask
an Airline user). Our service
has been proven with 10 years
of know how. AIRLINE GAS
CO., 109 North 4th, Phone 1177,
Murray, Ky. 17p

NOTICE
We the members of Pleasant
Hope church, other churches
and citizens of the surrounding
community, do not approve of
hunting on Sunday, and we will
not allow such on our lands.
Hunters will please take warn-
ing. 17p

FOR SALE: 6-room house on 1
acre land on old Mayfield road;
2 blocks out of city limits. See
Glen Morris, 1612 Walnut, Ben-
ton, Phone 3242. 17p

FOR SALE: 3-room house and
bath, 1 mile north of Calvert
City. Raymond Story, Calvert
City, Ky., Route 1. 17p

FOR SALE: Six room house with
bath. On 50 x 150 corner lot.
Paul Anderson, 1207 Elm St.,
Benton, Ky. 17p

FOR SALE or RENT: 3-room
house with 3 porches; on lot 50
x 225 feet on Maple St. One
blockhouse on lot on Mayfield
highway 4 miles from town; al-
so gas washer; like new; bed-
room suite. See Eliza L. Hen-
drickson, Benton, Ky. 17p

FOR SALE: 1474 acres farm; 50
acres woods, balance cultivated
or can be cultivated; 8-room
house, 3-room tenant house, a
large stock barn, tobacco barn,
outbuildings; 1 acre fine new
Blackmore strawberries; 210 a-
cre tobacco base; good year
round spring of stock water. If
interested, see Sandy Adair, 2
1/2 miles Southwest of Palma
on property. 17p

FOR SALE: Good used feather
bed. See Mrs. W. H. Heath at
1202 Maple St. 17p

FOR SALE: Choice of 2 Wag-
ons, rubber or steel tires. Both
in good condition. See Morman
Bolton, Benton Route 1. 20p

FOR SALE: '36 Ford. See Mrs.
B. Slaughter, 104 E. 9th St., in
Benton, Ky. 17p

FOR SALE: Cabinet grand
piano. See Buel Ray, 928 Wal-
nut street, Benton, Ky. 21p

FOR SALE: Cub Farmall tractor
and equipment. See John Edd
Barnes, Benton Route 4. 18p

WANTED: New stock of Xmas
cards, also greeting cards. See
Mrs. W. E. Wyatt at Courier offi-
ce. 17p

WANTED: Two experienced au-
to mechanics. Apply in person
at Kinney Motor Co. 17p

WANTED: Few cans Jelly or
preserve-apple, strawberry, or
blackberry, etc., also few jars
of tomato or pickled peppers.
See Old Kodger at Courier office
or Mrs. Kodger at same stall. 17p

LOST: Large Redbone hound
Has white chest. Velda L. Pace,
Calvert City, Ky. R. 2. 17p

NOTICE: All makes of typewriters
and adding machines serviced
and repaired. Call or write Kirk
Pool and Co., Murray, Ky. 17p

TRY THE REST then buy the
BEST COAL from Lassiter's, City
Phone 4851. 18p

ELECTRIC WIRING
Service and supplies. 21 years at
trade. Prompt, honest and effi-
cient service. See
D. R. MALIN
Phone 3581 Benton, Ky.

TROUBLE is our business. Bring
your electrical trouble to us.
We repair Radios, Motors, Wash-
ing machines, hotplates, toasters,
Irons, Lamps, Vacuum
cleaners and everything electri-
cal.
The shop equipped for the
business.
The men with the experience.
Benton Radio and Electric Ser-
vice. 17p

IF YOU NEED to change your
cooking or heating system, see
us before you buy. Consider
what we can do for you. (Ask
an Airline user). Our service
has been proven with 10 years
of know how. AIRLINE GAS
CO., 109 North 4th, Phone 1177,
Murray, Ky. 17p

NOTICE
We the members of Pleasant
Hope church, other churches
and citizens of the surrounding
community, do not approve of
hunting on Sunday, and we will
not allow such on our lands.
Hunters will please take warn-
ing. 17p

FOR SALE: 6-room house on 1
acre land on old Mayfield road;
2 blocks out of city limits. See
Glen Morris, 1612 Walnut, Ben-
ton, Phone 3242. 17p

FOR SALE: 3-room house and
bath, 1 mile north of Calvert
City. Raymond Story, Calvert
City, Ky., Route 1. 17p

FOR SALE: Six room house with
bath. On 50 x 150 corner lot.
Paul Anderson, 1207 Elm St.,
Benton, Ky. 17p

FOR SALE or RENT: 3-room
house with 3 porches; on lot 50
x 225 feet on Maple St. One
blockhouse on lot on Mayfield
highway 4 miles from town; al-
so gas washer; like new; bed-
room suite. See Eliza L. Hen-
drickson, Benton, Ky. 17p

FOR SALE: 1474 acres farm; 50
acres woods, balance cultivated
or can be cultivated; 8-room
house, 3-room tenant house, a
large stock barn, tobacco barn,
outbuildings; 1 acre fine new
Blackmore strawberries; 210 a-
cre tobacco base; good year
round spring of stock water. If
interested, see Sandy Adair, 2
1/2 miles Southwest of Palma
on property. 17p

FOR SALE: Good used feather
bed. See Mrs. W. H. Heath at
1202 Maple St. 17p

FOR SALE: Choice of 2 Wag-
ons, rubber or steel tires. Both
in good condition. See Morman
Bolton, Benton Route 1. 20p

FOR SALE: '36 Ford. See Mrs.
B. Slaughter, 104 E. 9th St., in
Benton, Ky. 17p

FOR SALE: Cabinet grand
piano. See Buel Ray, 928 Wal-
nut street, Benton, Ky. 21p

FOR SALE: Cub Farmall tractor
and equipment. See John Edd
Barnes, Benton Route 4. 18p

WANTED: New stock of Xmas
cards, also greeting cards. See
Mrs. W. E. Wyatt at Courier offi-
ce. 17p

WANTED: Two experienced au-
to mechanics. Apply in person
at Kinney Motor Co. 17p

WANTED: Few cans Jelly or
preserve-apple, strawberry, or
blackberry, etc., also few jars
of tomato or pickled peppers.
See Old Kodger at Courier office
or Mrs. Kodger at same stall. 17p

LOST: Large Redbone hound
Has white chest. Velda L. Pace,
Calvert City, Ky. R. 2. 17p

NOTICE: All makes of typewriters
and adding machines serviced
and repaired. Call or write Kirk
Pool and Co., Murray, Ky. 17p

TRY THE REST then buy the
BEST COAL from Lassiter's, City
Phone 4851. 18p

ELECTRIC WIRING
Service and supplies. 21 years at
trade. Prompt, honest and effi-
cient service. See
D. R. MALIN
Phone 3581 Benton, Ky.

TROUBLE is our business. Bring
your electrical trouble to us.
We repair Radios, Motors, Wash-
ing machines, hotplates, toasters,
Irons, Lamps, Vacuum
cleaners and everything electri-
cal.
The shop equipped for the
business.
The men with the experience.
Benton Radio and Electric Ser-
vice. 17p

IF YOU NEED to change your
cooking or heating system, see
us before you buy. Consider
what we can do for you. (Ask
an Airline user). Our service
has been proven with 10 years
of know how. AIRLINE GAS
CO., 109 North 4th, Phone 1177,
Murray, Ky. 17p

NOTICE
We the members of Pleasant
Hope church, other churches
and citizens of the surrounding
community, do not approve of
hunting on Sunday, and we will
not allow such on our lands.
Hunters will please take warn-
ing. 17p

FOR SALE: 6-room house on 1
acre land on old Mayfield road;
2 blocks out of city limits. See
Glen Morris, 1612 Walnut, Ben-
ton, Phone 3242. 17p

FOR SALE: 3-room house and
bath, 1 mile north of Calvert
City. Raymond Story, Calvert
City, Ky., Route 1. 17p

FOR SALE: Six room house with
bath. On 50 x 150 corner lot.
Paul Anderson, 1207 Elm St.,
Benton, Ky. 17p

FOR SALE or RENT: 3-room
house with 3 porches; on lot 50
x 225 feet on Maple St. One
blockhouse on lot on Mayfield
highway 4 miles from town; al-
so gas washer; like new; bed-
room suite. See Eliza L. Hen-
drickson, Benton, Ky. 17p

FOR SALE: 1474 acres farm; 50
acres woods, balance cultivated
or can be cultivated; 8-room
house, 3-room tenant house, a
large stock barn, tobacco barn,
outbuildings; 1 acre fine new
Blackmore strawberries; 210 a-
cre tobacco base; good year
round spring of stock water. If
interested, see Sandy Adair, 2
1/2 miles Southwest of Palma
on property. 17p

FOR SALE: Good used feather
bed. See Mrs. W. H. Heath at
1202 Maple St. 17p

FOR SALE: Choice of 2 Wag-
ons, rubber or steel tires. Both
in good condition. See Morman
Bolton, Benton Route 1. 20p

FOR SALE: '36 Ford. See Mrs.
B. Slaughter, 104 E. 9th St., in
Benton, Ky. 17p

FOR SALE: Cabinet grand
piano. See Buel Ray, 928 Wal-
nut street, Benton, Ky. 21p

FOR SALE: Cub Farmall tractor
and equipment. See John Edd
Barnes, Benton Route 4. 18p

WANTED: New stock of Xmas
cards, also greeting cards. See
Mrs. W. E. Wyatt at Courier offi-
ce. 17p

WANTED: Two experienced au-
to mechanics. Apply in person
at Kinney Motor Co. 17p

WANTED: Few cans Jelly or
preserve-apple, strawberry, or
blackberry, etc., also few jars
of tomato or pickled peppers.
See Old Kodger at Courier office
or Mrs. Kodger at same stall. 17p

LOST: Large Redbone hound
Has white chest. Velda L. Pace,
Calvert City, Ky. R. 2. 17p

NOTICE: All makes of typewriters
and adding machines serviced
and repaired. Call or write Kirk
Pool and Co., Murray, Ky. 17p

TRY THE REST then buy the
BEST COAL from Lassiter's, City
Phone 4851. 18p

ELECTRIC WIRING
Service and supplies. 21 years at
trade. Prompt, honest and effi-
cient service. See
D. R. MALIN
Phone 3581 Benton, Ky.

TROUBLE is our business. Bring
your electrical trouble to us.
We repair Radios, Motors, Wash-
ing machines, hotplates, toasters,
Irons, Lamps, Vacuum
cleaners and everything electri-
cal.
The shop equipped for the
business.
The men with the experience.
Benton Radio and Electric Ser-
vice. 17p

IF YOU NEED to change your
cooking or heating system, see
us before you buy. Consider
what we can do for you. (Ask
an Airline user). Our service
has been proven with 10 years
of know how. AIRLINE GAS
CO., 109 North 4th, Phone 1177,
Murray, Ky. 17p

NOTICE
We the members of Pleasant
Hope church, other churches
and citizens of the surrounding
community, do not approve of
hunting on Sunday, and we will
not allow such on our lands.
Hunters will please take warn-
ing. 17p

FOR SALE: 6-room house on 1
acre land on old Mayfield road;
2 blocks out of city limits. See
Glen Morris, 1612 Walnut, Ben-
ton, Phone 3242. 17p

FOR SALE: 3-room house and
bath, 1 mile north of Calvert
City. Raymond Story, Calvert
City, Ky., Route 1. 17p

FOR SALE: Six room house with
bath. On 50 x 150 corner lot.
Paul Anderson, 1207 Elm St.,
Benton, Ky. 17p

FOR SALE or RENT: 3-room
house with 3 porches; on lot 50
x 225 feet on Maple St. One
blockhouse on lot on Mayfield
highway 4 miles from town; al-
so gas washer; like new; bed-
room suite. See Eliza L. Hen-
drickson, Benton, Ky. 17p

FOR SALE: 1474 acres farm; 50
acres woods, balance cultivated
or can be cultivated; 8-room
house, 3-room tenant house, a
large stock barn, tobacco barn,
outbuildings; 1 acre fine new
Blackmore strawberries; 210 a-
cre tobacco base; good year
round spring of stock water. If
interested, see Sandy Adair, 2
1/2 miles Southwest of Palma
on property. 17p

FOR SALE: Good used feather
bed. See Mrs. W. H. Heath at
1202 Maple St. 17p

FOR SALE: Choice of 2 Wag-
ons, rubber or steel tires. Both
in good condition. See Morman
Bolton, Benton Route 1. 20p

FOR SALE: '36 Ford. See Mrs.
B. Slaughter, 104 E. 9th St., in
Benton, Ky. 17p

FOR SALE: Cabinet grand
piano. See Buel Ray, 928 Wal-
nut street, Benton, Ky. 21p

FOR SALE: Cub Farmall tractor
and equipment. See John Edd
Barnes, Benton Route 4. 18p

WANTED: New stock of Xmas
cards, also greeting cards. See
Mrs. W. E. Wyatt at Courier offi-
ce. 17p

WANTED: Two experienced au-
to mechanics. Apply in person
at Kinney Motor Co. 17p

WANTED: Few cans Jelly or
preserve-apple, strawberry, or
blackberry, etc., also few jars
of tomato or pickled peppers.
See Old Kodger at Courier office
or Mrs. Kodger at same stall. 17p

LOST: Large Redbone hound
Has white chest. Velda L. Pace,
Calvert City, Ky. R. 2. 17p

NOTICE: All makes of typewriters
and adding machines serviced
and repaired. Call or write Kirk
Pool and Co., Murray, Ky. 17p

TRY THE REST then buy the
BEST COAL from Lassiter's, City
Phone 4851. 18p

ELECTRIC WIRING
Service and supplies. 21 years at
trade. Prompt, honest and effi-
cient service. See
D. R. MALIN
Phone 3581 Benton, Ky.

TROUBLE is our business. Bring
your electrical trouble to us.
We repair Radios, Motors, Wash-
ing machines, hotplates, toasters,
Irons, Lamps, Vacuum
cleaners and everything electri-
cal.
The shop equipped for the
business.
The men with the experience.
Benton Radio and Electric Ser-
vice. 17p

IF YOU NEED to change your
cooking or heating system, see
us before you buy. Consider
what we can do for you. (Ask
an Airline user). Our service
has been proven with 10 years
of know how. AIRLINE GAS
CO., 109 North 4th, Phone 1177,
Murray, Ky. 17p

NOTICE
We the members of Pleasant
Hope church, other churches
and citizens of the surrounding
community, do not approve of
hunting on Sunday, and we will
not allow such on our lands.
Hunters will please take warn-
ing. 17p

FOR SALE: 6-room house on 1
acre land on old Mayfield road;
2 blocks out of city limits. See
Glen Morris, 1612 Walnut, Ben-
ton, Phone 3242. 17p

FOR SALE: 3-room house and
bath, 1 mile north of Calvert
City. Raymond Story, Calvert
City, Ky., Route 1. 17p

FOR SALE: Six room house with
bath. On 50 x 150 corner lot.
Paul Anderson, 1207 Elm St.,
Benton, Ky. 17p

FOR SALE or RENT: 3-room
house with 3 porches; on lot 50
x 225 feet on Maple St. One
blockhouse on lot on Mayfield
highway 4 miles from town; al-
so gas washer; like new; bed-
room suite. See Eliza L. Hen-
drickson, Benton, Ky. 17p

FOR SALE: 1474 acres farm; 50
acres woods, balance cultivated
or can be cultivated; 8-room
house, 3-room tenant house, a
large stock barn, tobacco barn,
outbuildings; 1 acre fine new
Blackmore strawberries; 210 a-
cre tobacco base; good year
round spring of stock water. If
interested, see Sandy Adair, 2
1/2 miles Southwest of Palma
on property. 17p

FOR SALE: Good used feather
bed. See Mrs. W. H. Heath at
1202 Maple St. 17p

FOR SALE: Choice of 2 Wag-
ons, rubber or steel tires. Both
in good condition. See Morman
Bolton, Benton Route 1. 20p

FOR SALE: '36 Ford. See Mrs.
B. Slaughter, 104 E. 9th St., in
Benton, Ky. 17p

FOR SALE: Cabinet grand
piano. See Buel Ray, 928 Wal-
nut street, Benton, Ky. 21p

FOR SALE: Cub Farmall tractor
and equipment. See John Edd
Barnes, Benton Route 4. 18p

WANTED: New stock of Xmas
cards, also greeting cards. See
Mrs. W. E. Wyatt at Courier offi-
ce. 17p

WANTED: Two experienced au-
to mechanics. Apply in person
at Kinney Motor Co. 17p

WANTED: Few cans Jelly or
preserve-apple, strawberry, or
blackberry, etc., also few jars
of tomato or pickled peppers.
See Old Kodger at Courier office
or Mrs. Kodger at same stall. 17p

LOST: Large Redbone hound
Has white chest. Velda L. Pace,
Calvert City, Ky. R. 2. 17p

NOTICE: All makes of typewriters
and adding machines serviced
and repaired. Call or write Kirk
Pool and Co., Murray, Ky. 17p

TRY THE REST then buy the
BEST COAL from Lassiter's, City
Phone 4851. 18p

ELECTRIC WIRING
Service and supplies. 21 years at
trade. Prompt, honest and effi-
cient service. See
D. R. MALIN
Phone 3581 Benton, Ky.

TROUBLE is our business. Bring
your electrical trouble to us.
We repair Radios, Motors, Wash-
ing machines, hotplates, toasters,
Irons, Lamps, Vacuum
cleaners and everything electri-
cal.
The shop equipped for the
business.
The men with the experience.
Benton Radio and Electric Ser-
vice. 17p

IF YOU NEED to change your
cooking or heating system, see
us before you buy. Consider
what we can do for you. (Ask
an Airline user). Our service
has been proven with 10 years
of know how. AIRLINE GAS
CO., 109 North 4th, Phone 1177,
Murray, Ky. 17p

NOTICE
We the members of Pleasant
Hope church, other churches
and citizens of the surrounding
community, do not approve of
hunting on Sunday, and we will
not allow such on our lands.
Hunters will please take warn-
ing. 17p

FOR SALE: 6-room house on 1
acre land on old Mayfield road;
2 blocks out of city limits. See
Glen Morris, 1612 Walnut, Ben-
ton, Phone 3242. 17p

FOR SALE: 3-room house and
bath, 1 mile north of Calvert
City. Raymond Story, Calvert
City, Ky., Route 1. 17p

FOR SALE: Six room house with
bath. On 50 x 150 corner lot.
Paul Anderson, 1207 Elm St.,
Benton, Ky. 17p

FOR SALE or RENT: 3-room
house with 3 porches; on lot 50
x 225 feet on Maple St. One
blockhouse on lot on Mayfield
highway 4 miles from town; al-
so gas washer; like new; bed-
room suite. See Eliza L. Hen-
drickson, Benton, Ky. 17p

FOR SALE: 1474 acres farm; 50
acres woods, balance cultivated
or can be cultivated; 8-room
house, 3-room tenant house, a
large stock barn, tobacco barn,
outbuildings; 1 acre fine new
Blackmore strawberries; 210 a-
cre tobacco base; good year
round spring of stock water. If
interested, see Sandy Adair, 2
1/2 miles Southwest of

The Marshall Courier

A FRIENDLY NEWSPAPER—GOING INTO MORE MARSHALL COUNTY HOMES THAN ANY OTHER NEWSPAPER

Largest Bonafide, Paid-In-Advance
Circulation in Marshall County

Benton, Kentucky, Thursday, Sept. 22, 1949

First in Circulation, First in Advertising,
First in the Home, First in Reader Interest

Number 17

SOCIALS and PERSONAL

**LURA CASTLEBERRY IS
HONORED WITH BIRTHDAY
DINNER SUNDAY, SEPT. 11**

A birthday dinner was given Sunday, September 11, at the home of Mr. and Mrs. Lura Castleberry on Route 2, honoring Mr. Castleberry on his birthday. Those present included Messrs. and Mesdames Oscar Taylor, of Metropolis, Ill.; Harley Taylor, of R. J. Ward, Lee Criley, Wilson Portis, Rochelle Howard, Junior Criley, Walter Wood, Roscoe Brezeel, Albert Reid, Robert Howard, Jimmy Howard, Melvin Coursey, Iat. Malin, Edwin Criley, Larry Taylor.

Tom Castleberry, Harry Brezeel, Frank Reed, Harley Castleberry, Shields Taylor, Delbert Taylor, Lura Castleberry, Bill Taylor, Weaver Brown, Miss Dixie Wood, Lucan Portis, Sylvia D. Waid, Susie Taylor, Julia Howard, Geraldine Brezeel, Judith Portis, Louetta Wood, Bethel Castleberry, Lela Wood, Honias Wood, Magdalene Brezeel, Jean Castleberry, Earline Wood and Naomi Malin, and Jerry Reid.

**SUE SARZEE AND JAMES
E. BRAY ARE MARRIED IN
OHIO AUGUST 21TH**

Miss Sue Sarzee, of Highland Park, Mich., became the bride of James Edmon Bray, son of Mr. and Mrs. Walter Bray, of Benton, Sunday August 21, in Bowling Green, Ohio. The only attendants were Ralie Sumner and Miss Myrtle Tachett.

The groom is employed at the Ford Motor Company. They will make their home in Highland Park, Mich.

Mr. and Mrs. S. P. Johnston, of Route 1, were visitors in Benton during the week end.

**SLOAN WEDDING IS
ANNOUNCED BY
MR. & MRS. M. W. SLOAN**

Mr. and Mrs. Maurice Sloan are announcing this week the marriage of their son, Donnie to Miss Lucy Little, of Fayetteville, N. C.

The marriage took place December third in Fayetteville. The groom has been in the army for the past two years and just recently announced his marriage to his family here.

**PALMA HOMEMAKERS
MEET PAST FRIDAY
AFTERNOON, SEPT. 17**

The minor lesson of the Palma Homemakers' club for Friday September 17, which was "reading," was given by Mrs. Alice Chumler. She urged members to bring books or magazines to be exchanged.

It is hoped by Mrs. Chumler that all members will do more reading than has been done in the past.

Charles Louis Locker, who spent the summer with the family of his sister, Mrs. Mark Clayton, has returned to Lexington, where he re-entered the State University.

**MRS. CARL CHESTER IS
SPEAKER AT BREWERS
CLUB MEETING**

Mrs. Carl Chester, Brewers Homemakers club leader, presented the lesson of the month, "Landscaping," to the club members at the home of Mrs. Coy Copeland Thursday night of the past week.

The lesson and presentation were both interesting. The setting of trees, seeding of lawns, care and planting of roses was given.

The reading was given by Mrs. Guy Chester. There were 12 members and one visitor present. A new member, Mrs. Joe Smith has been added to the club roll.

The topic of the next meeting will be "Food Serving," and the meeting will be held with Mrs. Atta Faughn.

Wesley Holt, of Hardin Route 1, was a Benton visitor Friday.

Mrs. Bell Stalcup, Mrs. Edna Dees, Mrs. Mamie Smith and Mrs. Gladys Harrell, of Calvert City, were visitors in Benton during the past week.

Edd Lovett, of Route 4, was a Benton visitor Friday.

Mrs. Cliff Hatcher and daughter, Ann Taylor, of Madisonville, were guests of her mother, Mrs. F. E. Wyatt during the week end.

Mrs. Harry Henson, of Route 1, has been employed at Moore's cafe here.

**THOMPSON - BRIEN RITES
ARE SAID BY REV. BYRD
SEPTEMBER TENTH**

Mrs. Kitty Thompson, of Route 1, announces the marriage of her daughter, Betty Jean to W. J. Brien Jr., son of Mr. and Mrs. W. J. Brien Sr., of Route 7. The single ring ceremony was held Saturday afternoon, September 10th at the Olive Baptist church by the Rev. E. A. Byrd. The attendants were Miss Betty Black and John R. Travis, of Route 7.

The bride wore a grey dress with dark green accessories and a corsage of red roses and blue roses. Miss Black wore a Glen plaid suit with brown accessories and a corsage of yellow mums. Mr. and Mrs. Brien will attend college at Murray State and will reside at 707 Poplar street.

Charles Canup, of Route 3, was in town Friday.

Mrs. Fred Scheffler and children, of Auburn, Ky., visited her mother, Mrs. Homer Rayburn in Benton during the past week.

Haynes Barclay, of Chattanooga visited his sister, Mrs. Jamie Griffith here the past week.

Mr. and Mrs. Goebel Lamb, of Route 1, were visitors in Benton Friday.

Il. R. Davenport, of Route 1, was a Benton visitor Friday.

Aubrey Cope, of Route 1, was a business visitor in Benton Friday.

**NATIONAL ART WEEK
TO BE OBSERVED BY
SHARPE HIGH SCHOOL**

An art exhibit will be featured at the Sharpe high school during the first week in November, in connection with the observance of National Art Week.

Besides local art exhibit there will be 150 expensive exhibits shown.

More definite plans will be made and announced at a later date.

IN APPRECIATION

We wish to express our gratefulness for the fine patronage and friendship that we received from the Marshall county people while endeavoring to serve you while operating the Clark's Cafe.

We shall keep you in mind with only kind memories.

Mr. and Mrs. Van Clark

Aubrey Phillips, of Route 3, was in town Benton visitors during the week end.

Mrs. Vida Stringer, Mr. and Mrs. Clifton Stringer, of Chicago, visited in Benton Friday.

Allie Edwards, of the county, was a Friday visitor in town.

Blanco Jones, of Route 5, was in town Friday on business.

Sid Pace, of Route 1, was in town during the week end.

John Thompson, of Route 2, was a business visitor in Benton Friday.

YOUR FAMILY...

AND YOURSELF

AST

ES

Crisp Hotcakes
Country Style Sausage
Ham and Eggs - Bacon and
Eggs - Toast and Coffee

E'S MEANS MORE...
"Fine Foods"

N Rexall DRUGS
ANY DRUG PRODUCT THAT BEARS THE NAME REXALL

**ABER
D-FASHIONED
RUG SALE**

and prescription service
guarantee accuracy at all times.

EXCEPTIONAL VALUES!

3.50 value

**HAIR
RUSH 1.49**

Reg. 1.50

Reg. 1.50

Reg. 1.50

Reg. 1.50

Reg. 1.50

Reg. 1.50

Reg. 1.50

Reg. 1.50

Reg. 1.50

Reg. 1.50

Reg. 1.50

Reg. 1.50

Reg. 1.50

Reg. 1.50

Reg. 1.50

Reg. 1.50

Reg. 1.50

Reg. 1.50

Reg. 1.50

Reg. 1.50

Reg. 1.50

IT'S
HERE--

Challenge

The Shoe of Your Dreams at an Everyday Price!



CHALLENGE comes in supple
Calf - Black, Cognac Brown,
Cherry Red, and White Dress.
Shoe Sizes 3 to 11, AAAA to D

\$9.95

Enna Jetticks

America's Smartest Walking Shoes

It's the shoe of your dreams at an everyday price!
Enna Jetticks amazing new CHALLENGE fits and feels
and looks wonderful! It's been fashion-tested,
fit-proved, flexitized and comfortized. Comes in
sizes and widths to fit almost any normal foot.
Come in for your pair today!

Some ENNA JETTICKS styles
are made in sizes 7 to 12
widths AAAA to EEE
\$7.95 to \$9.95

Hamilton Shoe Store
Mayfield, Kentucky



Stop in and see this car that's
stopping traffic!

New 1950 Studebaker

THE "NEXT LOOK" IN CARS:

STUDEBAKER does it again!...
Studebaker, originator of the "new
look" in cars, now amazes the whole
motoring world with this even more
revolutionary "next look" in cars!
It's a breath-taking new 1950 Stude-
baker—with the lines and the lure of
something jet-propelled!
It's a longer, more powerful new



VAUGHN & WALLACE MOTOR CO.
Paducah, Ky.

1200 South Third Street

REALLY ROLLING! STUDEBAKER LEADS AGAIN WITH THE "NEXT LOOK" IN CARS!

**Paducah
Dry Goods
Company**



SALE!
2 days only!
**NEW FALL
dresses**

2 FOR \$11
5.98 EACH
VALUES TO 8.98 each

ALL SIZES FOR ALL WOMEN

- Dresses for all occasions—a tremendous variety of classic or dressy types in one and two-piece styles.
- Your choice of fine rayon satin, crepe, taffeta, gabardine, or menswear fabrics.
- Juniors', Misses', Women's, Super-sizes.

USE CREDIT COUPON BOOKS.
Only 50¢ Down on a \$5 Book.

"Quality Never Wears A High Price Tag Here"

Co.

ED BY

TRIP

Star Company

subscribers some-

November 18

time was fifty-

the lockers to

main office of

ruined consid-

could be robbe-

ed to open is

ed of chisel to

warding to in-

d on the al-

only \$21 was

a time but the

set to the cash

made through

and officers

as apparently

rust window,

been found

a foot prints

only visible be-

side-be thieves

ugh some type

l that left the

set prints.

MINISTER

GRAB

of the Hardin

has been ac-

Rev. George E

attending the

very.

in morning and

to the second

ndays of each

TO PRESENT

SCHOOL.

the Palma PTA

school build-

number 25 at 2

program by

committee has

by Mrs. Orvis

chairman.

a. Core, pres-

ident units, will

speaker.

are urged to be

lators are wel-

to

on

re current here

not official, that

be probed fur-

session of the

THE MONEY

TAKE DIP

ST WEEK

collections for

Tuesday show-

drop over the

ording to City

s, who report-

\$7.

The

ident

mittee is com-

layton, chair-

Dr. C. L.

Dr. J. Frank

Lowell, Sr.

Sam. Shelby

Church Programs

BETHLEHEM BAPTIST CHURCH

(J. J. Gough, Pastor)
Sunday school each Sunday at 10:00 a. m., Paul Lee, Supt.
Preaching services the First and Third Sundays at 11:00 A. M. Come, and bring someone.

W. GILBERTSVILLE BAPTIST CHURCH

(The Rev. Curtis Haynes, Pastor)
Sunday school 9:45 A. M.
Preaching 11:00 A. M.
Bible Study Wednesday nights, 7:00 P. M.
BYPU 8:00 P. M.
Praying 7:00 P. M.

Zion's Cause Church

(Leon Winchester, Pastor)
Sunday School each Sunday at 10:00 A. M.
Preaching services second and fourth Saturday nights at 7:00 P. M.
Bible study on Tuesday nights at residences of community.

First Methodist Church

10:45 A. M. morning worship
Rev. Harry Williams, Pastor
Sunday school at 9:45 A. M.
H. H. Lovett, Gen. Supt.
Morning worship Service at 11:00 A. M.—Sermon by the Pastor.
The Youth Fellowship meets at 6:15 P. M.

DEAD ANIMALS REMOVED

We pick up Large and small animals on trucks that are disinfected daily.

FARMERS TANKAGE CO.

Paducah Phone 3654 Barlow 257
All Charges Paid

MORGAN, TREVATHAN & GUNN

Insurance Agency
FIRE—AUTOMOBILE—LIFE
Truck Insurance a Specialty
Office Over Riley & Treas
Phone 2151
ALL KINDS OF INSURANCE

Right Hand To Your Doctor

Your doctor diagnoses and prescribes. Our business is to see that his prescriptions are filled to the last grain. That's why we always double check all measurements.

Prepared for You

LIST DRUG STORE

Paducah, Ky.

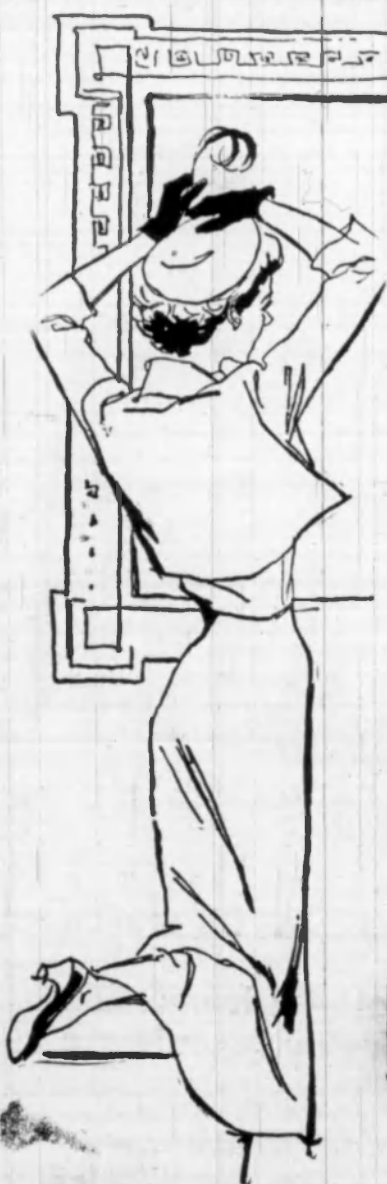

Fall Fixings for casual costumes

Young styles... comfortable styles... in the gayest of shoes for fall, designed to team up beautifully with casual clothes.

\$7.95 to \$8.95
Multi-Color
Suede



Black
Brown
Green
Red
Calf or
Black
Suede

Naturalizer

THE SHOE WITH THE BEAUTIFUL FIT

WEILLER'S

Paducah, Ky.

C. P. Church District Service Program Is Announced By Pastor

(By E. A. Mathis, Pastor)
The Rev. E. A. Mathis, announces the following schedule of services at Cumberland Presbyterian churches:
Unity—Sunday school each Sunday at 10:00 A. M.
Preaching First and Third Sundays at 11:00 A. M., and 8:15 P. M.
C. Y. F. at 9:00 P. M. first and second Sunday afternoons at 2:00 P. M.
Welcome to these services.
Mid-week prayer meeting each Wednesday at 7:00 P. M.
We extend to you a cordial welcome to all services.

Brewers Circuit

(Edgar Sloss, Pastor)
Symsonia: Sunday school each Sunday at 10 A. M.
Preaching each First Sunday at 11:00 A. M., and Third Sunday evenings at 7:30.
Oak Level: Sunday school each Sunday at 10:00 A. M.
Preaching each Second Sunday at 11:00 A. M., and Fourth Sunday evenings at 7:30.
Pleasant Grove: Sunday school each Sunday at 10:00 A. M.
Preaching each Third Sunday at 11:00 A. M., and First Sunday evenings at 7:30.
Brewers: Sunday school each Sunday at 10:00 A. M.
Preaching each Fourth Sunday at 11:00 A. M., and Second Sunday evenings at 7:30.

BRIENSHURG BAPTIST CHURCH

(T. L. Campbell, Pastor)
Sunday school 10:00 A. M. Buel Hill, Supt.
B. T. U. 6:30 P. M. Elworth Newton, Director.
Mid-week prayer services each Wednesday at 6:30 P. M.
Preaching services 11 A. M. and 7:30 P. M.

First Baptist Church
(C. L. Niceley, D. D., Pastor)
Preaching 10:45 A. M.
Baptist Training Union 6:30 P. M.—Wayne Powell, General Director.
7:30 P. M., Sunday: Sermon by the Pastor.
Prayer meetings Wednesdays at 7:30 P. M.

Olive Baptist Church
(Rev. Willie Johnson, Pastor)
Preaching at 7:30 P. M.
Sunday school each Sunday at 10:00 A. M.
Preaching First and Third Sundays at 11:00 A. M. and Third Sunday nights.
Prayer services each Sunday night.

First Missionary Baptist Church

Woodrow Holland, Supt.
9:30 A. M. Sunday School.
6:30 P. M., Baptist Training Union. The place for every member. James L. Emerine, Director.
A cordial welcome awaits you in any and all these Gospel meetings.
7:30 P. M. Evening Worship.
7:00 P. M., Wednesdays. The Hour of Prayer.

First Christian Church

(W. H. Funderburk, Minister)
Sunday school, 9:45 A. M.
Church Services at 11:00 A. M.
Youth Fellowship meeting at 7:00 P. M.
The Fellowship meetings are proving very popular and growing in attendance.
Prayer meetings Wednesday night at 7:00 o'clock.
The public is extended an invitation to worship with us.
Sunday school 10:45 A. M.

Church of Christ

Elbert M. Young, Minister
Sunday services:
Bible Study 10:00 A. M.
Worship 11:00 A. M.
Worship 7:30 P. M.
Ladies' Bible Class, Wednesdays at 2:45 P. M.
Prayer Meeting Wednesdays at 7:00 P. M.
"Come, let us Reason together."

O. T. English, of Route 6, was a Wednesday visitor in town.
L. D. English, of Route 6, was a Benton visitor Tuesday.

A. Barnes is spending this week in Murray with his daughters, Mrs. Rollie Kelley and Mrs. Maggie Culpepper.

Mr. and Mrs. Edwin Lottmann and son, Jerry, Mr. and Mrs. Bob Eley and children, of Knoxville, were recent guests in the home of Mr. and Mrs. Glen Eley.

PERSONALS

J. C. Dboe, a former Benton resident, now residing near Kirksey, is a patient in the Murray hospital suffering from a broken leg which he sustained in an auto accident Monday.

Sam Warren, of Hardin, was in town Saturday.

Bill Thorn, of Route 5, was in town Tuesday on business.
Miss Minnie McNatt, of Route 7, was in town Saturday shopping.

Mr. and Mrs. Wilford Travis have returned from Detroit, after visiting relatives there for a several days.

Z. Peck, of the county, was a Benton visitor Saturday.
Mr. and Mrs. Elton Nannep, of Hardin Route 1, were visitors in Benton Friday.

Mrs. Ethel Darnell, of the county, was a Benton visitor Saturday.

Otis Wyatt, of Route 4, was in town Saturday.
Joe Holmes, of Route 2, was a Saturday visitor in town.

W. E. Trimble, of Route 1, was a Saturday visitor in town.

Mr. and Mrs. G. A. Covington, of Route 7, were Saturday visitors in Benton.

Junior Smith and family, Mr. and Mrs. Walter Wood and family, of Route 2, were Saturday visitors in Benton.

Ed Mathis, of Hardin Route 1, and his brother, Roy Mathis, of Detroit, were visitors in Benton Friday.

Roy Mathis and family, of Detroit, are visiting the family of his brother, Ed Mathis, on Benton Route 1, and other relatives and friends.

WHEN IN PADUCAH VISIT—

Hank Bros.

212 Broadway Paducah, Ky.
Hardware, Paints, Wallpaper, Cookware
"MOST EVERYTHING for the HOME"

DEPENDABLE SINCE 1873

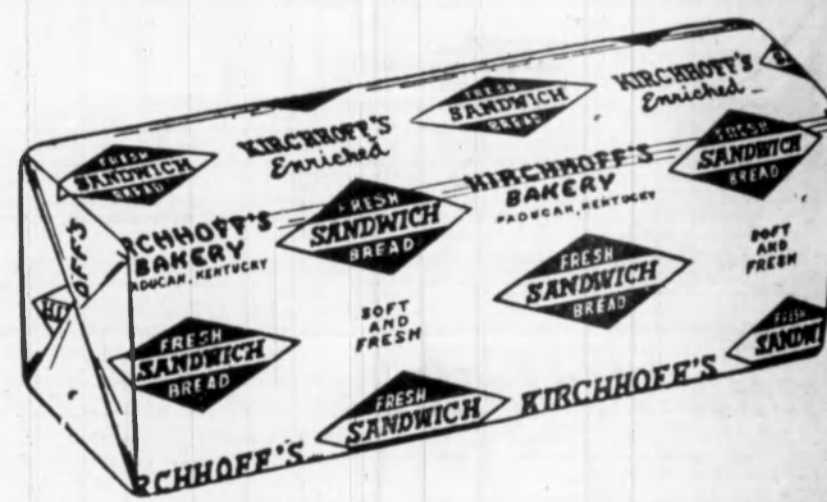

For Table — Toast — Sandwiches
Serving Western Kentucky With The Freshest Bread You Can Buy
KIRCHHOFF'S BAKERY

FALL SUIT Perfections.

COME IN TODAY
And See FOR
Yourself — They're

TOPS in LOOKS

Rockbury and Don Richards

\$38.50 up

HATS Right for Fall!

LEE HATS from \$7.50 to \$15.00



YES OUR SUITS

Are In DEMAND



SEE
OUR FALL SHIRTS!

WILSON BROS.
and JOHNSON

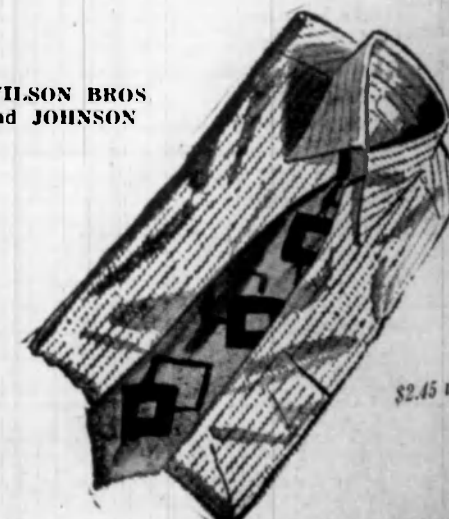

Topcoats in Gabardines from \$27.50 up

STAHL'S

Smartest Styles Kentucky

SOCIALS and PERSONAL

Homer Washburn, of Route 6, was in town Monday.

Mr. and Mrs. Curt Niles, of Route 5, were among the Saturday crowd in town.

Mrs. Willie Smith has been confined to her home on Route 7 by illness.

Mr. and Mrs. J. K. Chandler, of Route 4, were visitors in the city Saturday.

Mr. and Mrs. Edd Ivey, of Route 3, were in town Saturday shopping.

Mrs. Minnie Walters and Charlene Walters, of Elva, were in the city Saturday shopping.

NOW OPEN

BEARDS GLORIOLE CAFE

at Calvert City, Ky.

Plate Lunches

— Short Orders and Cold Drinks

A Plan For The Future

Plan for the Present



Because of the simple lines of The Birke the cost is reduced. Corner windows in The Birke have wide hang which takes away 8 feet, often associated with tangle house plans.

Coat closets are provided in The Birke. They are convenient wardrobes in the All rooms in The Birke have cross ventilation.

The Birke's kitchen is large. It is efficiently arranged for a large dining space.

Exterior walls of The Birke are made of concrete. They are easily adapted as a sub frame. The roof is pitched over with asphalt shingles.

Overall dimensions of The Birke are 32 feet by 26 feet.

We hope we can be of service to you on plans for your Home. We Invite you to discuss your plans with us.

QUALITY BUILDING MATERIALS

BUILD THROUGH F. H. A.

Treas Lumber Co.

from Foundation to Roof — We Have It

Phone 2301

Benton

Mrs. Ethel Darnell, of the county, was a Benton visitor Saturday.

Otis Wyatt, of Route 4, was in town Saturday.

Joe Holmes, of Route 2, was a Saturday visitor in town.

W. E. Trimble, of Route 1, was a Saturday visitor in town.

Mr. and Mrs. G. A. Covington, of Route 7, were Saturday visitors in Benton.

Junior Smith and family, Mr. and Mrs. Walter Wood and family, of Route 2, were Saturday visitors in Benton.

Ed Mathis, of Route 1, and his brother, Roy Mathis, of Route 1, were Saturday visitors in Benton.

Roy Mathis and family, of Route 1, are visiting the family of his brother, Ed Mathis, of Route 1, and other relatives and friends.

WHEN IN PADUCAH VISIT—

Hank Bros.

212 Broadway Paducah, Ky.

Hardware, Paints, Wallpaper, Cookware

"MOST EVERYTHING for the HOME"

SINCE 1873

KIRCHHOFF'S BAKERY

For Table — Toast — Sandwiches in Kentucky With The Freshest Bread You Can Buy KIRCHHOFF'S BAKERY

YES OUR SUITS

Are In DEMAND



SEE OUR FALL SHIRTS!

WILSON BROS. and JOHNSON

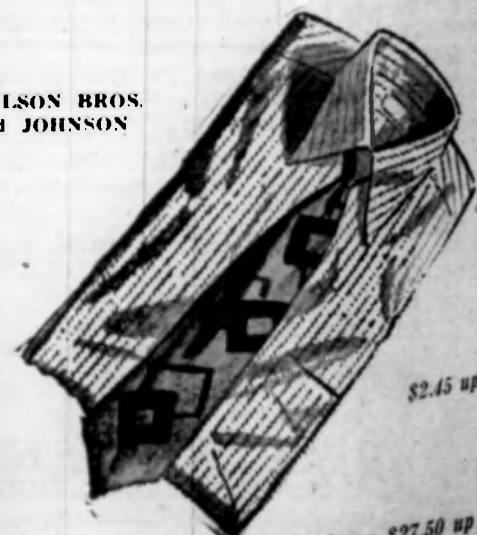

Topcoats in Gabardines from \$27.50 up

STAHL'S

Smartest Styles Kentucky

Paducah

SOCIALS and PERSONAL

Mrs. C. R. Franklin, Mrs. Bob Poague, and Mrs. Kenton Holland were visitors in Paducah Monday.

Mrs. Raymond Gordon and her children, of Route 5, were Saturday visitors in town.

Mr. and Mrs. Howard York and children, of Route 1, were among the Saturday visitors in town.

Mr. and Mrs. Sam Gold, of Route 4, were Saturday visitors in the city.

Mr. and Mrs. Everett English, Emma Lott and Kenneth English, of Route 4, were Saturday visitors in town.

Mr. and Mrs. J. W. Brown, of Route 2, were in town Saturday shopping.

Mr. and Mrs. J. W. Brown, of Route 2, were among the Saturday visitors in Benton.

Ophus Jones, of Route 4, was in town Saturday.

Mr. and Mrs. Allie Bradley and George Bradley, of Route 6, were Benton visitors Saturday.

Enos Darnell, of Route 4, was in town Saturday on business.

R. A. Hutchens, of Route 5, was a Saturday visitor in town.

Mrs. Horace Sledd, of Route 2, was a Saturday shopping visitor in town Saturday.

Mr. and Mrs. Kermit Brown and children have returned to Wayne, Mich., following a visit with relatives and friends here.

Mrs. H. D. Harrison and Mrs. B. J. Harrison and sons, of Route 2, were visitors in Benton Saturday.

Mr. and Mrs. Alvie Henson, of Route 5, and Mrs. Maybelle York, were among the Saturday visitors in Benton.

NOW OPEN BEARDS GLORIOLE CAFE

at Calvert City, Ky.

Plate Lunches

— Short Orders and Cold Drinks

A Plan For The Future

Plan for the Present

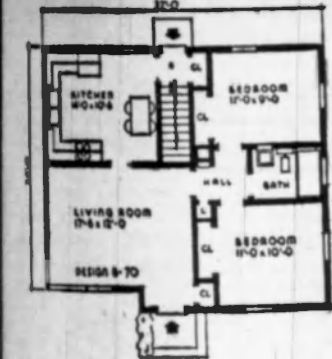

The Birke has simple, functional features for a small family. It features a generous closet space with a minimum of wasted space.

Because of the simple wall and roof lines of The Birke the cost of construction is reduced. Corner windows featured in The Birke have wide eave overhang which takes away the box-like effect, often associated with small rectangular house plans.

Coat closets are provided for each entrance of The Birke. There are large convenient wardrobes in the bedroom hall. All rooms in The Birke have pleasant cross ventilation.

The Birke's kitchen is modern and large. It is efficiently arranged to allow a large dining space.

Exterior walls of The Birke are of frame. However, concrete blocks can easily be adapted as a substitute for the frame. The roof is pitched low and covered with asphalt shingles.

Overall dimensions of The Birke are 32 feet by 26 feet.

We hope we can be of service to you on plans for a New Home. We Invite you to discuss your plans with us.

QUALITY BUILDING MATERIALS

BUILD THROUGH F. H. A.

Treas Lumber Co.

from Foundation to Roof — We Have It

Phone 2301

Benton, Ky.

The Marshall Courier Benton, Kentucky Thursday, Sept. 22, 1949

Tommy York, of the county, was in town Saturday.

Harley Staples, of Route 3, was in town Saturday.

Mike Salinsky, of Route 5, was a Saturday visitor in town.

Bud Stross, of Route 1, was in town Saturday.

Mr. and Mrs. O. S. Faughn, of Route 3, were among the Saturday visitors in Benton.

Finus Holley, of Route 5, was a Saturday business visitor in the city.

"See Sonny and Save Money"

HAVE YOUR FUEL OIL HEATER INSTALLED NOW AND SAVE MONEY

We Have a Complete Line of Fuel Oil Heaters Of the Famous Brands —

—ESTATE —DUO THERM —NORGE

We Have A Few Models We Are Closing Out at real Bargain prices.

4 Room Heaters at \$65

5 and 6 room Heaters at \$75

We can Give You a Better Installed Price IF YOU BUY NOW!!

GAMMEL'S Appliance Store

Operated by Sonny Rose

Mr. and Mrs. General Harrison and daughters, of Detroit, were guests this week of her mother, Mrs. R. W. Wyatt, who has been confined to her bed for three weeks by illness. She is reported to be improving.

Mr. and Mrs. Lee Henson, of Route 5, were shopping visitors in Benton Saturday.

Mr. and Mrs. Tony Young, of Calvert City Route 2, were Benton visitors Saturday.

Mr. and Mrs. Walter Copeland and Roe Copeland have returned from Detroit, where they visited at the bedside of their mother, Mrs. Mary Copeland, who was very ill.

R. M. Howard, of Route 2, was in town Monday on business.

Aubrey Washburn, of Route 5, was a Saturday visitor in town.

GRAVEYARD CLEANING TO BE HELD SATURDAY

Due to rain last Saturday, the cleaning of the Wyatt family graveyard was postponed until Saturday, September 24th.

All parties interested please attend and assist in cleaning the yard.

Eva (Bode) Wyatt

WHY THE MISSOURI PACIFIC RAILROAD STRIKE?

Over twenty years ago, the Congress of the United States passed the Railway Labor Act. It was hailed by union leaders as a model for the settlement of labor disputes.

efficiently or economically if the leaders of the unions ignore agreements or laws.

Provisions of the law which are Disregarded

There are five ways under the Railway Labor Act to settle disputes over the meaning of contracts.

- 1—Decision by National Railroad Adjustment Board.
- 2—Decision by System Adjustment Board for the specific railroad.
- 3—Decision by arbitration.
- 4—Decision by neutral referee.
- 5—Decision by courts.

The Missouri Pacific Railroad has been and is entirely willing to have these disputes settled in accordance with the requirements of the Railway Labor Act. Regardless of this fact, the union leaders have shut down that railroad.

Innocent bystanders Suffer Losses and Hardships

There are about 5,000 engineers, firemen, conductors and trainmen on the Missouri Pacific. They are known as "operating" employees, and are the most highly paid of all employees on the nation's railroads, but their strike action has resulted in the loss of work to 22,500 other employees of the Missouri Pacific. In addition, they have imposed great inconvenience and hardship upon the public and the communities served by that railroad.

The Railway Labor Act was designed to protect the public against just such interruptions of commerce.

If these men will not comply with the provisions of the law for the settlement of such disputes, then all thinking Americans must face the question, "What is the next step?"

Obviously the railroads cannot be run

THE LEADERS of the Brotherhood of Locomotive Engineers, Brotherhood of Locomotive Firemen and Engineers, Order of Railway Conductors, and the Brotherhood of Railroad Trainmen on the Missouri Pacific Railroad have refused to avail themselves of the peaceful means provided by this Act for settling their disputes. They insist that they be the sole umpire of their own disputes over the meaning of contracts.

There is no Need for Strikes

With all of the available methods for the interpretation of contracts, there is no need for a strike or even a threat of a strike, but the leaders of these railroad unions have ignored the ordinary procedures established by law and insist upon imposing their own interpretations of their contracts by means of a strike.

The wheels have stopped rolling on the Missouri Pacific. They may stop rolling on other railroads at any time. Recently the Wabash Railroad was forced to discontinue operation for several days under similar circumstances.

What are These Strikes About?

These strikes and strike threats are not about wage rates or hours. They result from disputes over the meaning of existing contracts. They cover claims for a full day's pay for less than a day's work, or for payments for services performed by others who were fully paid for the work done.



Our Company

main office of

MINISTER

of the Hardin

TO PRESENT

program by

to

re current here

ER MONEY

TAKE DIP

collections for

The sident

Billie is com-

at

Malone

Ervin Pro-

Phone 2301



HERE'S A WORLD OF SAVINGS at the

BUY ALL YOUR FAMILY CLOTHES FOR FALL AT SAVINGS GALORE!

National Stores

Top Fashions For The Ladies

Ladies Fall DRESSES 4.95 to 12.95

IDEAL FOR FALL In the Latest Styles and Colors.



FALL COATS

Newest colors and styles with woolsand gabardines included in this fine selection.

16⁹⁵ to 24⁹⁵



Ladies Fall SUITS

Dressy and fitted styles in the newest autumn shades.

16⁹⁵ to 19⁹⁵

New Fall SWEATERS

All wool sweaters in cardigan and slip-over styles.

1⁹⁸ to 4⁹⁵

New Fall HATS

Newest Fall Colors - Latest new styles.

1⁹⁸ to 2⁹⁸

National Stores

HERE is where the MEN SAVE!

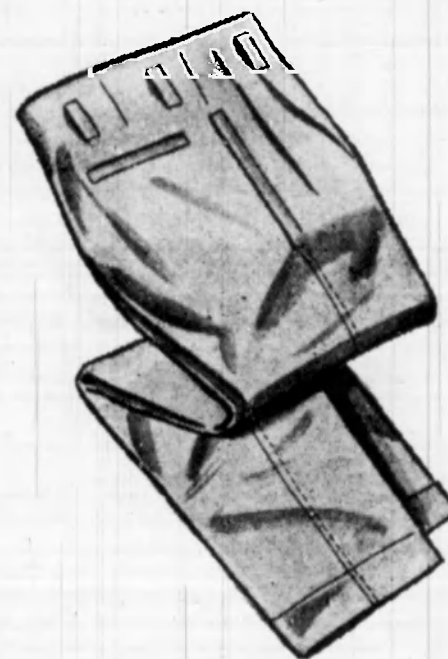

FALL SLACKS

Mens new high quality fall trousers - Many styles and colors.

2⁹⁸ to 9⁹⁵



NEW FALL SUITS

Gabardines and worsteds in the new fall colors.

27.50 to 32.75

New Fall and Winter TOPCOATS

Light and heavy weights. See them today.

\$17.95

MENS NEW SHIRTS

Latest style dress shirts.

1.69 and 1.98



FELT HAT TIME

Change To a new Fall Felt - We have your color and size.

\$2⁹⁸

and

\$4⁹⁵



CHILDRENS DEPARTMENT

Outfit your child for School or Dress up time. We carry a complete Line of Clothes HATS - SHOES - COATS - DRESSES

New Fall Childrens

COATS

2⁹⁸ to 8⁹⁵



Beautiful New Fall

CHILDRENS DRESSES

1⁹⁸ to 3⁹⁸ sizes 2 to 14

Commissioner's Sale

County Court, Ken-

County Board of

Commissioners, com-

the individual members

County, President E.

and H. B. Hill, com-

the Marshall County

Drainage Commission-

ers.

and Loma Cox, his

W. Duke and Cleo Duke

A. Burnham and Chae

his wife: Margaret

and Eth Louise Foust

sons of the estate of

Arch

his wife: W. M. Eng-

sons: W. M. English, his

English, his wife: Bal-

and Mrs. Bailey Key, his

and James F. Brady, Jr.,

sons of the estate of

the Cypress Swamp

Drainage District, which

is described as follows:

Beginning at the corner

between the lands formerly owned

by Milton Mauzee and Julia Mau-

zee and the land formerly owned

by R. N. Matheny; thence fol-

lowing the bed of the creek with

its meanderings across the cor-

ner of the Milton Mauzee land to

the intersection of the line of

land formerly belonging to R. N.

Matheny and containing 5 acres

more or less, and being a part

of the same land conveyed to

Robert Matheny by Milton Mau-

zee by deed of date 21 day of

March 1911 of record in Deed

Book 36, page 178 Marshall Coun-

ty Court Clerk's office.

Tract No. 2 known as the C.

and being a part of

the Cypress Swamp Drain-

age District, described as fol-

lows:

Beginning at the S. W. corner

of the W. Mike Oliver 60 acre

tract; thence - 88 deg. W. 2630

feet; thence N. 65 deg. 30' E. 690

feet; thence N. 41 deg. E. 150

feet; thence N. 88 deg. 2830

feet; thence S. 22 deg. W. 900

feet to the beginning, contain-

ing 50.3 acres. And being the

same land allotted to the said

Howard Matheny, Trudie Mc-

Coy and Isabelle Rickman in

the division of the lands of Ro-

bert Matheny, deceased, as ap-

pears of record of Commissioner's

reports of Division of lands

Book 2, page 19-20 Marshall

County Court Clerk's Office.

ALSO: 5 acres of land out of

tract No. 22 Cypress Swamp

Drainage District, which 5 acres

is described as follows:

Beginning at the corner

between the lands formerly owned

by Milton Mauzee and Julia Mau-

zee and the land formerly owned

by R. N. Matheny; thence fol-

lowing the bed of the creek with

its meanderings across the cor-

ner of the Milton Mauzee land to

the intersection of the line of

land formerly belonging to R. N.

Matheny and containing 5 acres

more or less, and being a part

Tract No. 22 of

Swamp Drainage

scribed as follows:

Beginning at the

corner of the John Dora

tract; thence, N. 2

feet; thence, S. 3

feet; thence, S. 71

feet; thence, S. 7

feet; thence, S. 1

feet; thence, S. 3

feet; thence, S. 2

feet; thence, S. 2

feet; thence, S. 2

feet; thence, S. 2

feet; thence, S. 2

feet; thence, S. 2

feet; thence, S. 2

feet; thence, S. 2

feet; thence, S. 2

feet; thence, S. 2

feet; thence, S. 2

feet; thence, S. 2

feet; thence, S. 2

feet; thence, S. 2

feet; thence, S. 2

feet; thence, S. 2

feet; thence, S. 2

feet; thence, S. 2

feet; thence, S. 2

feet; thence, S. 2

feet; thence, S. 2

feet; thence, S. 2

feet; thence, S. 2

feet; thence, S. 2

feet; thence, S. 2

feet; thence, S. 2

feet; thence, S. 2

feet; thence, S. 2

feet; thence, S. 2

feet; thence, S. 2

feet; thence, S. 2



When You Plan

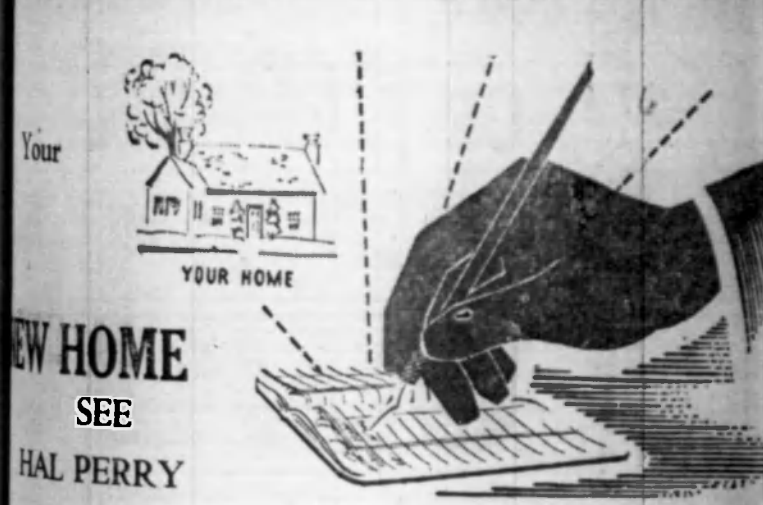

YOUR HOME

NEW HOME SEE HAL PERRY FIRST

PERRY BUILDS HOMES ACCORDING TO PLAN

You Can N Build Your Home Thro

F. H. A

PERRY BUILDINGS WILL

MEET F. H. A. REQUIREMENTS

Hal Perry General Contractor

Benton Kentucky

Local News of Our Neighbors

Mr. and Mrs. Arthur Thweatt and daughters, of Route 1, were visitors in Benton Friday.

Mr. and Mrs. Ralph Hall, have moved to Tampa, Fla., where he will attend school and be employed.

Mr. and Mrs. Joe Ely and son, Jommy Ely, have returned from Newport News, Va., where they visited the family of their son, John L. Ely.

Mrs. Bertie Nichols, of Route 6, was a shopping visitor here Friday.

H. E. Dyke, of Route 7, was in town Friday on business. Mr. and Mrs. Dyke have recently moved into their new home on Gilbertsville Route 1.

HEAT AFFECT YOUR HEARING AID?

The new Belone "Magic Silver Circuit" is MOISTUREPROOF! It will not be affected by heat, humidity or body perspiration. Assures you good hearing throughout the most sultry summer days!

NO BUTTON IN EAR
New Belone Phantomoid hides your deafness. People don't notice you wear a hearing aid. Come in, phone or mail coupon for valuable FREE Booklet on Deafness.

DEALER NAME
Address Phone No.
Belone MONO-PAC
One-Unit Hearing Aid

BELTONE HEARING SERVICE
Box 727 Phone 4946 Paducah, Ky.
Please send me valuable FREE Booklet on Deafness and HOW TO OVERCOME IT.
Name.....
Address.....
City..... State.....

O. A. ROLAND
2031 Jefferson Paducah, Ky.
FREE BOOK - MAIL COUPON

Deluxe features! Automatic! All porcelain!
But it's LOW PRICED!



FRIGIDAIRE Electric Range
Kinney Tractor & Appliance Company
Benton, Kentucky

The Marshall Courier Benton, Kentucky Thursday, Sept. 22, 1949

Tommy Green, of Route 3, was a Benton visitor Friday.

Willard Depriest, of the county, was in town Saturday.

Eldie Nimmo, of Route 6, was in town Saturday on business.

Mrs. Minnie Nanney, of Hardin Route 1, was a visitor here Friday.

Mr. and Mrs. Lige Norvell, of Route 6, were shopping visitors in Benton Friday.

Mr. and Mrs. Ernest Lindsey, of Route 6, were visitors in town Friday.

Ezra Wyatt, of Route 4, was a Benton visitor during the past week.

Charlie Blagg, of Route 3, was a business visitor in Benton Friday.

Mr. and Mrs. M. F. Washburn, of Route 5, were visitors in the city Friday.

Redge Henson, of Route 5, was a Friday visitor in town.

Mr. and Mrs. Hagley Wood, of Route 2, were Saturday visitors in town.

Mr. and Mrs. Aaron Ivey, Mr. and Mrs. Glib Harris, Dwayne Harris, Mr. and Mrs. Clayton Lyles and daughter, were recent visitors in Sikeston and Charleston, Mo.

Mr. and Mrs. Van Clark and son, Johnny, have been visiting her parents, Mr. and Mrs. John McElrath on Route 3.

Mr. and Mrs. Ristey Wald, of Route 2, were in Benton Saturday.

M. J. Kelley, of the county was in town Saturday.

Mrs. Curt Chambers, of Route 2, was a visitor in Benton Saturday.

Mrs. Ray Chambers and son, of Route 2, were among the Saturday visitors in Benton.

Allen Jackson, of the county, was in town Saturday.

Floyd Feezor, of Route 2, was in town Saturday.

M. C. Ruggles, of near Calvert City, was in town Saturday.

Bill York and sons, of the county, were visitors here Saturday.

Misses Earline and Dixie Wood, of Route 2, were Saturday visitors in Benton.

Mrs. Ravine Chambers, of R. 2, was in town Saturday.

Mr. and Mrs. Maurice McMeans of Florence, Ala., were recent guests in the home of her parents, Mr. and Mrs. Aubrey Cope at Brewers.

Douglas Lanier Webster, of Calvert City, is attending David Lipscomb college, Nashville, Tenn., for the 1949-50 semester. He is the son of Mr. and Mrs. Virgil L. Webster.

SAVE 50% WATCHES and DIAMONDS
Be Sure To Look Our Stock Over Before You Buy!
Expert Watch Repairing — Quick Service — Loans On All Valuables —
RICKMAN JEWELRY CO.
206 Broadway Paducah, Kentucky

Hot Point Appliances
Ervin Poe
Palma or Benton
BONDS All Kinds of CASUALTY INSURANCE
Fire — Automobile — Life
"It's Right If We Write It"
PEEL and HOLLAND
BENTON, KENTUCKY
PHONE 4531

Paducah Dry Goods Company
only 1 down on Layaway
ALL WOOL GABARDINE OR COVERT COATS WITH DETACHABLE LININGS
\$34 SPECIALLY PRICED
A quick zip — and out comes the wool lining, sleeves and all! Ready to be zipped in or out to match the weather. From early Fall to late Spring you can wear these versatile coats for dress-up, shopping or sports! Come in black, brown, gray, green, wine or beige. Sizes 10 to 18 in this group.
Zip-out coats in Women's Half Sizes. 16 1/2 to 24 1/2 — \$34
"Quality Never Wears A High Price Tag Here"

DR. C. G. MORROW
CHIROPRACTOR
OVER RILEY'S DEPT. STORE
BENTON, KENTUCKY
Phone Office: 2752 Res.: 2293
Read The Courier Classified Ads

DEAD STOCK WANTED
Call
KENTUCKY RENDERING WORKS
Phone 4866 Paducah
Prompt Removal of Dead Stock In Sanitary Trucks
All Phone Charges Paid by Us

TRAUGHBER'S STUDIO
222 1/2 Broadway Paducah, Ky.
—Portrait, Post Card Size
—Copying, Enlarging
—Commercial and Oil Painting

FILBECK & CANN
FUNERAL HOME
Telephone 4681
BENTON KENTUCKY

The State's Biggest
TV-A'S
Largest Bonafide, Paid-in-Advance Circulation in Marshall County

Another 'Open B'
File For Mayor, C
Benton came very near having a C. Railroad during the past week. The petition for two additional groups of City Council. One set of names was filed.

Jackson Dies
Home In Palma
In Sept. 24
Funeral services for Mrs. H. H. Young, 87, who died Wednesday morning will be held today at 10 o'clock in the Elm Grove cemetery. Mrs. Young is survived by two daughters, Mrs. George Reed, of Olive and Mrs. Gertrude Hill, of Paducah; two sons, W. H. Young, of Detroit, Herbert Young, of Murray; 31 grandchildren and several great-grandchildren.

District Seminar
Meet Here Monday
The Seminar of the Paducah District which was held at the Methodist Church in Benton on Tuesday September 27th, was well attended, with over 200 registering.
A pot luck dinner was served at the noon hour.
Women from Benton and the county, Callaway, Graves and McCracken counties were here to hear instructions on how to teach books from persons who attended church schools at Lambuth College in Jackson, Tennessee.

Funeral Services For Mrs. H. H. Young Held In Murray Today
Funeral services for Mrs. H. H. Young, 87, who died Wednesday morning will be held today at 10 o'clock in the Elm Grove cemetery. Mrs. Young is survived by two daughters, Mrs. George Reed, of Olive and Mrs. Gertrude Hill, of Paducah; two sons, W. H. Young, of Detroit, Herbert Young, of Murray; 31 grandchildren and several great-grandchildren.

Bank Of Marshall County
Named State Depository
The state department of Finance issued an order this week to centralize all State money collected by State agencies outside of Frankfort.
With the order went a list of 28 banks which were designated as State depositories. The banks are at or near such State agencies as schools, parks, shrines, professional boards, hospitals and other institutions.
The bank of Marshall County was designated as a State depository, presumably because of the nearness of the two Kentucky Lake State Parks.
Other banks listed in this section of the state were the Bank of Murray, Murray, Ky., and Farmers National Bank of Princeton.

Battle Stokes Dies
Calvert City Tuesday
Battle Stokes, 65 years old, died at her home in Calvert City Tuesday morning, September 27.
Funeral services were conducted Wednesday afternoon at the Calvert City Baptist Church. The service was made in the Calvert City cemetery.
Her husband, Richard Stokes, is survived by seven sons, James, Elmer, Virgil, Ford and Mert W. Stokes of Mayfield and Robert Stokes of Michigan; one daughter, Mrs. Lucille Duncan of Calvert City; one brother, Dan Stokes, of Calvert City; 15 grandchildren and one great-grandchild.

Funeral Services For Mrs. H. H. Young Held In Murray Today
Funeral services for Mrs. H. H. Young, 87, who died Wednesday morning will be held today at 10 o'clock in the Elm Grove cemetery. Mrs. Young is survived by two daughters, Mrs. George Reed, of Olive and Mrs. Gertrude Hill, of Paducah; two sons, W. H. Young, of Detroit, Herbert Young, of Murray; 31 grandchildren and several great-grandchildren.