



**MURRAY STATE**  
UNIVERSITY

**Murray State's Digital Commons**

---

Marshall Courier

Newspapers

---

9-29-1949

## The Marshall Courier, September 29, 1949

The Marshall Courier

Follow this and additional works at: <https://digitalcommons.murraystate.edu/mc>

---

### Recommended Citation

The Marshall Courier, "The Marshall Courier, September 29, 1949" (1949). *Marshall Courier*. 37.  
<https://digitalcommons.murraystate.edu/mc/37>

This Newspaper is brought to you for free and open access by the Newspapers at Murray State's Digital Commons. It has been accepted for inclusion in Marshall Courier by an authorized administrator of Murray State's Digital Commons. For more information, please contact [msu.digitalcommons@murraystate.edu](mailto:msu.digitalcommons@murraystate.edu).



*A High Price Tag Here"*



### PERSONALS

Mrs. Galen Holt, of Hardin, was a business visitor in town Monday.

Mrs. R. W. Wyatt, who has been ill for several days, is reported to be slowly improving.

Mr. and Mrs. Joe Waller and Mrs. Sonny English, of Calvert City Route 1 and Benton Route 6, were Monday shopping visitors in Benton.

Mrs. Brooks Cross, of Murray, formerly of Benton, who is Director of the Wesleyan Foundation at Murray State college, attended a Methodist Routh Fellowship training institute at the First Methodist church in Fulton Saturday and Sunday.

Mrs. Milton Hawkins has been ill at the home of her parents, Mr. and Mrs. Luther Hill on Route 4.

Mr. and Mrs. Ben T. Cooper and daughter, of Louisville, visited his mother, Mrs. E. L. Cooper here during the week end.

Mrs. Cora Gillahan, and her daughter, Mr. and Mrs. Arlie Larimer and children, of near Sharpe, were guests during the week end of Mrs. Luna Waldrop near Paris.

Mr. and Mrs. George Thomas Hicks, of Benton, are the parents of a daughter, born Tuesday, Sept. 13.

W. F. Washburn, of Route 4, was a business visitor in Benton Friday.

H. R. Davenport, of Route 1, was a Benton visitor during the past week end.

Willie Gilson, of Route 5, was in town Friday on business.

J. L. Brien, of Route 6, was a business visitor in Benton during the past week end.

### Church Programs

#### First Methodist Church

10:45 A. M., morning worship. Rev. Harry Williams, Pastor. Sunday school at 9:45 A. M. — H. Lovett, Gen. Supt.

Morning worship Service at 11:00 A. M. — Sermon by the Pastor.

The Youth Fellowship meets at 6:15 P. M.

#### Brewers Circuit

(Edgar Shess, Pastor)

Symsonia Sunday school each Sunday at 10 A. M.

Preaching each First Sunday at 11:00 A. M., and Third Sunday at 11:00 A. M.

Oak Level Sunday school each Sunday at 10:00 A. M.

Preaching each Second Sunday at 11:00 A. M., and Fourth Sunday at 11:00 A. M.

Pleasant Grove Sunday school each Sunday at 10:00 A. M.

Preaching each Third Sunday at 11:00 A. M., and First Sunday at 11:00 A. M.

Brewers Sunday school each Sunday at 10:00 A. M.

Preaching each Fourth Sunday at 11:00 A. M., and Second Sunday at 11:00 A. M.

Sunday evenings at 7:30.

#### BRIENSBURG BAPTIST CHURCH

(T. L. Campbell, Pastor)

Sunday school 10:00 A. M. Buel Hill, Supt.

B. T. U. 6:30 P. M. Elworth, Newton, Director.

Mid-week prayer services each Wednesday at 6:30 P. M.

Preaching services 11 A. M. and 7:30 P. M.

First Baptist Church

C. L. Nixey, D. D., Pastor

Preaching 10:45 A. M.

Baptist Training Union, 6:30 P. M. Wayne Powell, General Director.

7:30 P. M., Sunday: Sermon by the Pastor.

Prayer meetings Wednesdays at 7:30 P. M.

#### Olive Baptist Church

(Rev. Willie Johnson Pastor)

Preaching at 7:30 P. M.

Sunday school each Sunday at 10:00 A. M.

Preaching First and Third Sundays at 11:00 A. M., and Third Sunday nights.

Prayer services each Sunday night.

First Missionary Baptist Church

Woodrow Holland, Supt.

9:30 A. M. Sunday School.

6:30 P. M., Baptist Training Union. The place for every member. James L. Emerine Director.

A cordial welcome awaits you in any and all these Gospel meetings.

7:30 P. M. Evening Worship.

7:00 P. M. Wednesdays. The Hour of Prayer.

### Relieve Stuffy Nose FAST!

Quick. Put a few Vicks Vapo-nol Nose Drops in each nostril. Vapo-nol works right where trouble is. Relieves head cold stuffiness almost instantly!

"Ah-h-h! I can breathe again!"

**VICKS VAPOR-NOL NOSE DROPS**

### BETHLEHEM BAPTIST CHURCH

(J. J. Gough, Pastor)

Sunday school each Sunday at 10:00 A. M., Paul Lee, Supt.

Preaching services the First and Third Sundays at 11:00 A. M. Come, and bring someone.

### W. GILBERTSVILLE BAPTIST CHURCH

(The Rev. Curtis Haynes, Pastor)

Sunday school 9:45 A. M.

Preaching 11:00 A. M.

Bible Study Wednesdays 7:00 P. M.

Y.P.U. 6:00 P. M.

Preaching 7:00 P. M.

### Zion's Cause Church

(Leon Winchester, Pastor)

Sunday School each Sunday at 10:00 A. M.

Preaching services second and fourth Saturday nights at 7:00 P. M.

Bible study on Tuesday nights at residences of community.

### Church of Christ

Elbert M. Young, Minister

Sunday services:

Bible Study 10:00 A. M.

Worship 11:00 A. M.

Worship 7:30 P. M.

Ladies' Bible Class, Wednesdays at 2:45 P. M.

Prayer Meeting Wednesdays at 7:00 P. M.

Come, let us Reason Together

### SCHEDULE CHANGES EFFECTIVE SEPTEMBER 23rd

Train 105 from Memphis, Jackson, Paris and Murray will arrive Benton 1:14 PM instead 1:41 PM.

Train 106 for Murray, Paris, Jackson and Memphis will leave Benton at 12:43 PM instead 1:41 PM.

Corresponding changes at intermediate stations.

Concurrently the dining-tavern car service on City of Memphis will be discontinued.

For further particulars please call or write Ticket Agent.

THE NASHVILLE, CHATTANOOGA & ST. LOUIS R. R.

### Service Program Is Announced By Pastor C. P. Church District

(By E. A. Mathis, Pastor)

The Rev. E. A. Mathis, announces the following schedule of services at Cumberland Presbyterian churches:

Unity — Sunday school each Sunday at 10:00 A. M.

Preaching First and Third Sundays at 11:00 A. M., and 8:15 P. M.

C. Y. F. at 8:00 P. M. first and second Sunday afternoons at 2:00 P. M.

Welcome to these services.

Director.

Mid-week prayer meeting each Wednesday at 7:00 P. M.

We extend to you a cordial welcome to all services.

### First Christian Church

(W. H. Funderburk, Minister)

Sunday school, 9:45 A. M.

Church Services at 11:00 A. M.

Youth Fellowship meeting at 7:00 P. M.

The Fellowship meetings are proving very popular and growing in attendance.

Prayer meetings Wednesday night at 7:00 o'clock.

The public is extended an invitation to worship with us.

Sunday school 10:45 A. M.

No Bother at all... My Extension Telephone is right here in the Kitchen



### Add Comfort and Convenience to your home with an EXTENSION TELEPHONE

Housework hums right along when there's an extension telephone handy. No need to "drop everything and run" when the telephone rings. You save time and steps—and finish work faster.

Many homes, both large and small, now enjoy extension telephone service. An extension in your home will provide a world of convenience and telephone privacy at little added cost. Why not call the Business Office and order yours today?

SOUTHERN BELL TELEPHONE AND TELEGRAPH COMPANY

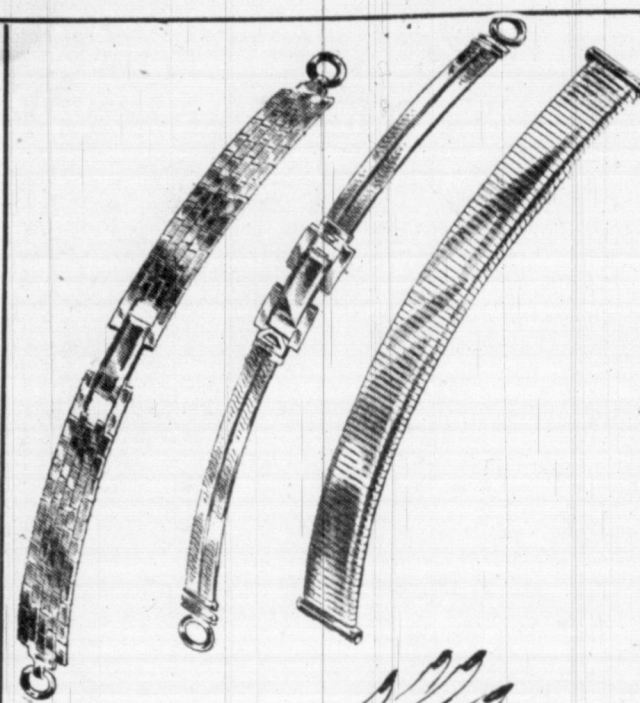

Watch Attachments to fit and flatter every wrist

Glorify your watch for his, or hers with a handsome new watch attachment. Golden links, or woven metal mesh, or suave leather. See our many styles—priced from \$5.00 up

**Nagel & Meyer**  
801 Broadway  
PADUCAH, KY.



At Your Favorite Grocery

1. Regular \$2.50 BROADCLOTH

V-ETTE\*

Whirlpool\* BRA

3 Wonderful Versions of America's Most Asked for Brassiere!

Wonderful V-ette\*, the original continuous Whirlpool\* stitch bra, inspired the new Strapless Plunging V-ette\* and the Plunging Neckline V-ette\*. In each you'll find the same unexcelled support, the same alluring uplift, the same caressing comfort, the same sculptured separation and unending wearability that's made the original V-ette\* the most imitated—but never equalled—bra in America! Available in your choice of fine fabrics and colors, your cup size A, B, or C...

2. Strapless \$5.00 NYLON

3. Plunging \$2.50 BROADCLOTH

Please send me the following Hollywood-Maxwell Bra, as advertised:

	Quant.	Size	Cup	Fabric	Color	Price
1. Regular						
2. Strapless						
3. Plunging						

Name \_\_\_\_\_  
Address \_\_\_\_\_  
City \_\_\_\_\_ Zone \_\_\_\_\_ State \_\_\_\_\_  
Charge ☐ Check ☐ C.O.D. ☐

The Vanity Shoppe  
MAYFIELD, KENTUCKY

### INTERNATIONAL VALUE !!! FLOOR LAMP

Factory Price 15.95

Now Only

**\$4.95**

the purchase of \$19.95 unrestricted Merchandise.

**Perel & Lowens**  
THE DIAMOND STORE OF THE S  
121 S. SEVENTH ST. ★ MAYFIELD

**TERRIFIC VALUE**  
FOR THE THRIFTY HOUSEWIFE AND CHILDREN

SAVE \$\$\$\$

Save Hours: FRIDAY 9 A. M. to 5 P. M. SAT 9 A. M. to 5 P. M.

**Sale**  
Arch Sh  
Regular \$49  
for 3 d  
\$3



Nurse Oxfords!  
All leather soles!  
Soft kid uppers!  
Triple support!



**Children's**  
Huge Array of Styles that Compare to  
genuine LEATHER UPPERS  
heavy duty LONG-WEARING SOLES  
big SELECTION  
Many other styles at only \$1.99 and \$2.99  
Sizes 8 1/2 to 13

Mail Orders Filled Promptly

Sorry No C. O. D's.  
"Quality Never Wears A High Price Tag"



No Bother at all... My Extension Telephone is right here in the Kitchen

**Add Comfort and Convenience to your home with an EXTENSION TELEPHONE**

Housework hums right along when there's an extension telephone handy. No need to "drop everything and run" when the telephone rings. You save time and steps—and finish work faster.

Many homes, both large and small, now enjoy extension telephone service. An extension in your home will provide a world of convenience and telephone privacy at little added cost. Why not call the Business Office and order yours today?

SOUTHERN BELL TELEPHONE AND TELEGRAPH COMPANY

3 Wonderful Versions of America's Most Asked for Brassiere!

**Whirlpool BRA**

BY HOLLYWOOD-MAXWELL

Wonderful V-ette\*, the original continuous Whirlpool\* stitch bra, inspired the new Strapless Plunging V-ette\* and the Plunging Neckline V-ette\*. In each you'll find the same unexcelled support, the same alluring uplift, the same caressing comfort, the same sculptured separation and unending wearability that's made the original V-ette\* the most imitated—but never equalled—bra in America! Available in your choice of fine fabrics and colors, your cup size A, B, or C...

Please send me the following Hollywood-Maxwell Bra as advertised:

	Quan.	Size	Cup	Fabric	Color	Price
1. Regular						
2. Strapless						
3. Plunging						

Name \_\_\_\_\_  
Address \_\_\_\_\_  
City \_\_\_\_\_ State \_\_\_\_\_  
Charge ☐ Check ☐ C.O.D. ☐

**Vanity Shoppe**  
MAYFIELD, KENTUCKY

SENSATIONAL VALUE !!!  
New 10-Way

**FLOOR LAMP**

Factory Price 15.95  
Now Only

**\$4.95**

With the purchase of \$19.95 unrestricted Merchandise.

**Perel & Lowenstein**  
THE DIAMOND STORE OF THE SOUTH  
121 S. SEVENTH ST. ★ MAYFIELD, KY.

**Paducah Dry Goods Company**

**TERRIFIC SHOE VALUES**

FOR THE THRIFTY HOUSEWIFE AND HER CHILDREN

SAVE \$\$\$\$

Store Hours: FRIDAY 9 A. M. to 5 P. M. SAT 9 A. M. to 6 P. M.

**Arch Shoes**  
Regular \$4.99 Values!  
for 3 days only!

**Sale \$3.97**

Sizes 4 to 10... Widths AA to EEE

*Nurse Oxfords!*

*Gypsy Ties!*

*Dressy Pump!*

All leather soles!  
Soft kid uppers!  
Triple support!

**SAVE!**

**Children's Shoes**  
Huge Array of Styles that Compare to Reg. \$2.99 Values

genuine LEATHER UPPERS  
heavy duty LONG-WEARING SOLES  
big SELECTION

Many other styles at only \$2.99 and \$3.99  
Sizes 8 1/2 to 3

**Only \$1.99**

THE BEST VALUES IN TOWN

Mail Orders Filled Promptly  
Sorry No C. O. D's.  
"Quality Never Wears A High Price Tag Here"

The Marshall Courier Benton, Kentucky, Thursday, Sept. 29, 1949

**SMITH-PIERCE VOWS ARE SAID SATURDAY EVENING, SEPTEMBER TWENTY-FOUR**

Miss Patsy Smith, daughter of Mr. and Mrs. Leonas Smith of Benton, and David Pierce, son of Mr. and Mrs. Guy Pierce of Paducah, were united in marriage at four o'clock Saturday afternoon, September 24, in the Union Hill Church of Christ by Charlie Taylor, of Cleveland, Tenn., who performed the double ceremony.

The couple said the vows before an altar banked in gladioli, dahlias and other autumn flowers. The rostrum held a miniature bride and groom which stood under a silvered arch of flowers and wedding bells with graduated candles at either side.

Miss Betty Jo Smith, sister of the bride, was maid of honor, while the groom was attended by Mr. Clarence D. Klapp. The ushers were, Leonard Curry and Frank Nichols. Candles were lighted by John Nichols.

The bride wore grey-Kaube one taffeta with jewel buttons and tulle accessories, a gift of the groom, and a shoulder corsage of red roses.

Miss Smith chose black crepe with chiffon trim, forest green accessories. Her corsage was of yellow rosebuds.

Mrs. Leonas Smith, mother of the bride was attired in steel grey crepe with black accessories and had white carnations at her shoulder.

Mrs. Guy Pierce, mother of the groom wore a grey gabardine suit with pink and black accessories and a shoulder corsage of pink carnations.

Mrs. Pierce is a graduate of Benton high school in the class of 1947.

The groom attended Mayfield high school and received his diploma while serving in the U. S. Air Forces. He is employed at the Regal Studio in Paducah.

Immediately following the wedding a reception was held at the home of the bride's parents. The table was covered with a handmade lace cloth and the central appointment was a bridal cake topped with a miniature bride and groom.

Mrs. Smith was assisted in serving by Mrs. James Thompson, Mrs. Shelton Owens and Mrs. Nina Cox.

Out-of-town guests attending were: Mrs. T. S. Klapp, C. D. Klapp, Mrs. Nina Cox, Mr. and Mrs. Guy Pierce, of Paducah; Mrs. Shelton Owens, of Chicago and Mrs. Lena Durard, of Detroit.

Following the wedding C. D. Klapp entertained the wedding party and a number of friends at his home in Paducah.

Mr. and Mrs. Pierce left from Paducah on a short honeymoon trip to Illinois and upon return will be at home here at 205 W. 12th street.

L. W. Peck, of Route 6, was a Benton business visitor during the past week end.

**WEST GILBERTSVILLE CAFE**

—Chicken, — Fish and Plate Lunches

West Gilbertsville, Kentucky

Owned and Operated by Culp Brothers

**MR. FARMER**

TAKE A TIP

FROM THE BOYS WHO HAVE BEEN USING

**The FORD TRACTOR**

AND EQUIPMENT FOR THE

**3 RECENT FIELD DAYS**

IN THIS COUNTY

Yes Sir — We are proud the Veterans have had the FORD Tractor on the job for three major farm face lifting events in this county. Outstanding in performance — on all the jobs — The FORD tractor and Equipment have shown just how good the job can be done. This has been PROOF POSITIVE of the ability of the FORD tractor and equipment to do the job you want done — ECONOMICALLY.

**SEE THE NEW MODEL FORD TRACTOR AND EQUIPMENT JUST RECEIVED AT**

**Martin Tractor & Implement Co.**

North Main Street Benton, Ky.

Ask About the New Ford Tractor Demonstrations Soon

I'M HAVING AN AWFUL TIME WITH HALF-CLEAN, SMELLY DRY CLEANING!

CHANGE TO THE DIFFERENT, BETTER SANITONE DRY CLEANER AND WORRY NO MORE!

**YOU CAN COUNT ON SANITONE'S 5-WAY BETTER SERVICE**

- More dirt removed for cleaner than ever clothes!
- Spots—even perspiration stains—taken out!
- Not a hint of musty dry cleaning odors!
- A sharper, better press stays in longer!
- Minor mending is done free!

**SANITONE**

We Pick-up and Deliver in Benton on Tues. and Fri.

**MAYFIELD Laundry & Cleaners**  
Mayfield, Kentucky

**MR. FARMER**

TAKE A TIP

FROM THE BOYS WHO HAVE BEEN USING

**The FORD TRACTOR**

AND EQUIPMENT FOR THE

**3 RECENT FIELD DAYS**

IN THIS COUNTY

Yes Sir — We are proud the Veterans have had the FORD Tractor on the job for three major farm face lifting events in this county. Outstanding in performance — on all the jobs — The FORD tractor and Equipment have shown just how good the job can be done. This has been PROOF POSITIVE of the ability of the FORD tractor and equipment to do the job you want done — ECONOMICALLY.

**SEE THE NEW MODEL FORD TRACTOR AND EQUIPMENT JUST RECEIVED AT**

**Martin Tractor & Implement Co.**

North Main Street Benton, Ky.

Ask About the New Ford Tractor Demonstrations Soon

...her Company...  
...main office of...  
...of the Hardin...  
...has been ac-...  
...Rev. George E...  
...attending the...  
...morning and...  
...on the second...  
...days of each...  
...TO PRESENT...  
...SCHOOL...  
...the Palma PTA...  
...a school build...  
...ember 25 at 2...  
...program by...  
...committee has...  
...by Mrs. Chris...  
...gram chairman...  
...n Gore, presi...  
...dents units, will...  
...are urged to be...  
...sitors are wel-

to  
on

re current here  
not official, that  
it be probod fur-  
session of the

TR MONEY  
TAKE DIP  
IT WEEK

collections for  
Tuesday show-  
drop over the  
ordning to City  
s, who report  
27.

**The sident**

iffice is com-  
layton, chair-  
e, Dr. C. L.  
y, J. Frank  
Lewett, Sr.  
sem, Shelly  
cty agent  
nds.  
ectors also  
ing mem-

ar.  
ron Bare-  
e Hill, El-  
HARDIN  
WERS, Ho-  
Rollie Hi-

Malone  
Br; Cal-  
en; Scale;  
Ervin Poe  
ars  
son; Au-  
wey; Tom  
B. Ken-  
the Wy-  
Nelson.











## Benton THEATRE

Benton, Kentucky  
MS 817  
DIAL 2391

3 Shows Daily 2:30, 7 and 9 Sunday Shows 1:30, 3:30  
Saturday continuous showing and Nite  
starting at 11:00 a. m.  
Today, Sept. 22 — 23, Friday

TODAY Sept. 29-30 FRI. SAT. OCT. 1

**BETTY GRABLE**  
The Beautiful Blonde  
FROM  
Bashful Blonde  
with Cesar Romero  
Rudy Vallee  
Color by TECHNICOLOR

**RED RYDER**  
with the  
OREGON TRAIL  
ALLAN LANE-BOBBY BLAKE  
A DEADLY GAME!  
Richard Denning  
Francis Rafferty  
in a double bill

Bugs Bunny Cartoon and  
Joe McDougal Comedy  
Also: Serial "Bruce Gentry"

SUNDAY OCTOBER 2-3 MONDAY

**SYLVIA SIDNEY**  
**HENRY FONDA**  
**FRED MACMURRAY**  
in  
The TRAIL of the  
LONESOME  
PINE  
A Paramount Picture

Cartoon Musical  
TUES. OCT. 4-5 WED. STARTS THURS. OCT. 6.

**JIGSAW**  
Franchot TONE  
Joan Wallace - Marc Lawrence

**JOAN LADD**  
The GREAT  
GATSBY

Cartoon and March of Time Cartoon — Adventure

## A Plan For The Future Or A Plan for the Present

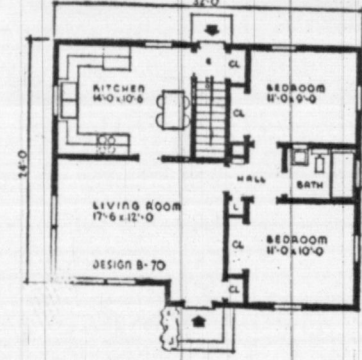
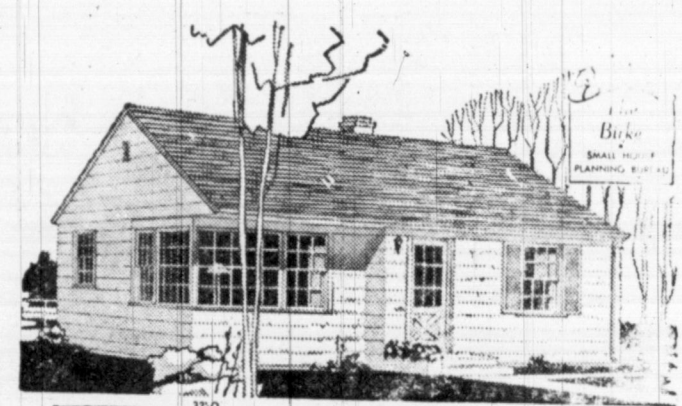

THE BIRKE has simple, functional plan, suitable for a small family. It features generous closet space with a minimum of wasted space.

Because of the simple wall and roof lines of The Birke the cost of construction is reduced. Corner windows featured in The Birke have wide eave overhang which takes away the box-like effect, often associated with small rectangular house plans.

Coat closets are provided for each entrance of The Birke. There are large convenient wardrobes in the bedroom hall. All rooms in The Birke have pleasant cross ventilation.

The Birke's kitchen is modern and large. It is efficiently arranged to allow a large dining space.

Exterior walls of The Birke are of frame. However, concrete blocks can easily be adapted as a substitute for the frame. The roof is pitched low and covered with asphalt shingles.

Overall dimensions of The Birke are 32 feet by 26 feet.

We hope we can be of service to you on plans for a New Home. We Invite you to discuss your plans with us.

QUALITY BUILDING MATERIALS

**BUILD THROUGH F. H. A.**  
**Treas Lumber Co.**

from Foundation to Roof — We Have It  
Phone 2301 Benton, Ky.

## Classified

FOR SALE: New Ford, New Mercury and New Lincoln automobiles. Also quality Used Cars. Kinney Motor Company, phone 3451.

FOR SALE: New stock of Xmas cards, also greeting cards. See Mrs. W. E. Wyatt at Courier office.

FOR RENT: Rooms by day, week or month. Benton Hotel, Leon Byers, Mgr.

WANTED: Experienced Presser. Calvert City Cleaners, Calvert City, Ky.

WANTED: Two experienced auto mechanics. Apply in person at Kinney Motor Co. Inc.

THE BISCUIT on the floor is O. K. Pappy, the rug was cleaned with Pina Foam from Fleming Furniture Co.

TRY the BEST then buy the BEST COAL from Lassiter's, City phone 4851.

TROUBLE is our business. Bring your electrical trouble to us. We repair Radios, Motors, Washing machines, toasters, toasters, lamps, Vacuum cleaners and everything electrical.

The shop equipped for the business.

The men with the experience. Denton Radio and Electric Service.

IF YOU NEED to change your cooking or heating system, see us before you buy. Consider what we can do for you. (Ask an Airline user). Our services have been proven with 10 years of know how. AIRLENE GAS CO., 109 North 4th, Phone 1171, Murray, Ky.

ELECTRIC WIRING Service and supplies. 21 years of trade. Prompt, honest and efficient service. See D. R. MALIN, Phone 3581, Benton, Ky.

REPORT OF PROPERTY ABANDONED AS OF JULY 1, 1949

CALVERT BANK Calvert City, Ky.

Name Address Amount

Ernest Baker, Unknown .15

Mrs. Emma Keaton, Deceased, R. 2, Benton, Ky. \$14.68

Roy Vasseur Benton, Ky. .50

(Adva.) 19 21c

MARSHALL CIRCUIT COURT

W. L. PRINCE ADMINISTRATOR OF THE ESTATE OF FRANK S. BAKER, DECEASED, vs. LOVELL and LOVELL A PARTNERSHIP COMPOSED OF THE INDIVIDUAL MEMBERS OF H. H. LOVELL and H. H. LOVELL, JR. PLAINTIFFS.

VS. NOTICE TO CREDITORS

MARY G. BAKER, AN INCOMPETENT PERSON, AND HAZEL BAKER, GUARDIAN (OR COM-MITTEE) FOR MARY G. BAKER, HAZEL BAKER, INDIVIDUALLY, MASON POWELL, J. L. GILLIAM HOSPITAL, INC., ROCHIE BYERS, HOUSTON FACE, VORIS UTLEY, DR. J. E. McCLAIN, DR. JOSEPH R. MILLER, RODGERS JEWELRY COMPANY, AND BANK OF MARSHALL COUNTY DEFENDANTS

All persons having claims against the estate of Frank S. Baker, deceased, are hereby notified and required to present the same, proven as required by law, to the undersigned, W. B. Holland, Master Commissioner, at the Office of the Circuit Court Clerk, on or before the 17th day of October, 1949, and all claims not so proven and presented by said date shall be barred.

Given under my hand as Commissioner of the Marshall Circuit Court, this September 29, 1949.

W. B. HOLLAND Master Commissioner

QUARTERLY CONFERENCE TO BE HELD AT MT. CARMEL METHODIST CHURCH OCT. 2

The program for the Board of Christian Education will be made and delegates will be elected to attend the District Conference, at Quarterly Conference, at Mt. Carmel Methodist Church, which will be held Sunday October 2.

The Rev. A. G. Childers urges everyone especially church of members to attend this important meeting.

INSTALLATION SERVICES TO BE HELD BY BENTON OES CHAPTER SEPTEMBER 30

The Benton OES Chapter will have installation services of new officers Friday night Sept. 30th at 8 p. m.

All Eastern Star members are invited.

Grand officers of the Order of the Eastern Star of Kentucky will serve as installing officers.

Woodrow Hill was a business visitor in Murray Friday.

## PERSONALS

Woodrow Holland attended the meeting of the National Association of Insurance Agents in Chicago last week. He joined Spaulding Southall, Director of Insurance of Kentucky, and Charles Baugh, Assistant Director in Louisville and continued the trip with them.

The bargain sensation of a lifetime is the new Sellers kitchen cabinet for only \$49.95 and \$1 down puts it in your home. Rhodes Burford Co. in Paducah.

Mr. and Mrs. William E. Lindsey are now residing in Paducah. He was a Benton visitor Friday.

H. H. Lovett Jr., was a business visitor in Paducah during the past week end.

Mr. and Mrs. Jess Gregory, of Route 5, were visitors here Friday.

Mr. and Mrs. J. B. Carter, of Gilbertsville, were Friday visitors in the city.

Rhodes Burford's in Paducah has a bargain for you in kitchen cabinets. The new Sellers Cabinet for only \$49.95 with a \$1 down payment.

Mr. and Mrs. Murrell Kelley left Friday for their home in Dearborn, Mich., after visiting his parents, Mr. and Mrs. E. C. Kelley on Route 3.

Willie Phelps, of Route 2, was in town Friday on business.

## USED FURNITURE

Wardrobe, Like New ..... \$25.00  
DRESSER ..... 15.00  
WOOD BED ..... 8.00  
WOOL RUG ..... 12.00

## DINING ROOM SUITE

Table, 4 chairs and buffet ..... 60.00  
Metal UTILITY CABINET ..... 8.00  
ELECTRIC RANGE ..... 75.00  
5 Burner OIL STOVE ..... 20.00  
Boss Table Top  
OIL RANGE, like new ..... 70.00  
WOOD or COAL RANGE ..... 40.00  
WASHER ..... 35.00

"We Sell For Less"

FREE DELIVERY

**Fleming Furniture Co.**  
Benton Kentucky

## NELSON Rexall DRUGS

YOU CAN DEPEND ON ANY DRUG PRODUCT THAT BEARS THE NAME REXALL

SALE ENDS SATURDAY EVE

SEPTEMBER  
**OLD-FASHIONED  
DRUG SALE**  
BRAND NEW MERCHANDISE AT OLD-FASHIONED PRICES AT Rexall

We take Old-time pride in compounding your prescription

**HELEN CORNELL WAVE KIT**  
Complete with curlers.  
49c REG. \$1.25

**stag \$1.16 VALUE**  
**AFTER-SHAVE LOTION and TALC**  
Both 89c

**AMMONIATED Tooth Powder**  
3 Ounces 39c

**Back-to-School Special!**  
**METAL LUNCH KIT**  
2-tray compartment 39c

**Oil Resistant Roxbury Neoprene RUBBER GLOVES**  
All sizes 39c pr.

**DRUG SPECIALS!**  
25c ZINC OXIDE OINTMENT Walker's..... 1 Ounce tube 13c  
29c RUBBING ALCOHOL Kord's..... Pint 19c  
25c CASTOR OIL Purdy's..... 4 Ounces 19c  
25c EPSOM SALT Price's..... Pound 9c  
39c MILK OF MAGNESIA Haskell's..... Pint 21c  
39c MINERAL OIL Lamson's..... Pint 23c

**STATIONERY SALE**  
Choice, 47c

**MENNON BABY POWDER**  
with jingle top can 9 OZS. 49c (Other brand)

**Hershey or Nestle CHOCOLATE BARS**  
Jumbo size! REG. 23c 19c

**VENIDA SPRAY-LAC Hair Lacquer**  
Mist-fine! 4 oz. spray bottle, .... 98c (Other brand)

**Kotex Security SANITARY BELT**  
with adjustable clasp 23c

**KURLASH Eyelash Curler** 89c

**Johnson's BABY OIL**  
5 OZS. 49c (Other brand)

**TAMPAX**  
in 3 sizes 10's 35c

**KLEENEX**  
2 for 35c 200's 18c

PHIL HARRIS and ALICE FAYE return to the REXALL RADIO SHOW Sunday Sept. 18. Tune in on NBC

## The A

A FRIENDLY NEWSPAPER

Largest Bonafide, Paid-in-Advance Circulation in Marshall County

Local News of Our Neighbors

Mr. and Mrs. J. W. Madden and family, of Paducah visited Sunday with Mr. and Mrs. R. S. Madden.

Miss Barbara McFall has arrived home from her recent trip to the East.

Mr. and Mrs. J. W. Madden and family, of Paducah visited Sunday with Mr. and Mrs. R. S. Madden.

Miss Barbara McFall has arrived home from her recent trip to the East.

Mr. and Mrs. J. W. Madden and family, of Paducah visited Sunday with Mr. and Mrs. R. S. Madden.

Miss Barbara McFall has arrived home from her recent trip to the East.

Mr. and Mrs. J. W. Madden and family, of Paducah visited Sunday with Mr. and Mrs. R. S. Madden.

Miss Barbara McFall has arrived home from her recent trip to the East.

Mr. and Mrs. J. W. Madden and family, of Paducah visited Sunday with Mr. and Mrs. R. S. Madden.

Miss Barbara McFall has arrived home from her recent trip to the East.

Mr. and Mrs. J. W. Madden and family, of Paducah visited Sunday with Mr. and Mrs. R. S. Madden.

Miss Barbara McFall has arrived home from her recent trip to the East.

Mr. and Mrs. J. W. Madden and family, of Paducah visited Sunday with Mr. and Mrs. R. S. Madden.

Miss Barbara McFall has arrived home from her recent trip to the East.

Mr. and Mrs. J. W. Madden and family, of Paducah visited Sunday with Mr. and Mrs. R. S. Madden.

Miss Barbara McFall has arrived home from her recent trip to the East.

Mr. and Mrs. J. W. Madden and family, of Paducah visited Sunday with Mr. and Mrs. R. S. Madden.

Miss Barbara McFall has arrived home from her recent trip to the East.

Mr. and Mrs. J. W. Madden and family, of Paducah visited Sunday with Mr. and Mrs. R. S. Madden.

Miss Barbara McFall has arrived home from her recent trip to the East.

Mr. and Mrs. J. W. Madden and family, of Paducah visited Sunday with Mr. and Mrs. R. S. Madden.

Miss Barbara McFall has arrived home from her recent trip to the East.

Mr. and Mrs. J. W. Madden and family, of Paducah visited Sunday with Mr. and Mrs. R. S. Madden.

Miss Barbara McFall has arrived home from her recent trip to the East.

Mr. and Mrs. J. W. Madden and family, of Paducah visited Sunday with Mr. and Mrs. R. S. Madden.

Miss Barbara McFall has arrived home from her recent trip to the East.

Mr. and Mrs. J. W. Madden and family, of Paducah visited Sunday with Mr. and Mrs. R. S. Madden.

Miss Barbara McFall has arrived home from her recent trip to the East.

Mr. and Mrs. J. W. Madden and family, of Paducah visited Sunday with Mr. and Mrs. R. S. Madden.

Miss Barbara McFall has arrived home from her recent trip to the East.

Mr. and Mrs. J. W. Madden and family, of Paducah visited Sunday with Mr. and Mrs. R. S. Madden.

Miss Barbara McFall has arrived home from her recent trip to the East.

Mr. and Mrs. J. W. Madden and family, of Paducah visited Sunday with Mr. and Mrs. R. S. Madden.

Miss Barbara McFall has arrived home from her recent trip to the East.

Mr. and Mrs. J. W. Madden and family, of Paducah visited Sunday with Mr. and Mrs. R. S. Madden.

Miss Barbara McFall has arrived home from her recent trip to the East.

Mr. and Mrs. J. W. Madden and family, of Paducah visited Sunday with Mr. and Mrs. R. S. Madden.

Miss Barbara McFall has arrived home from her recent trip to the East.

Mr. and Mrs. J. W. Madden and family, of Paducah visited Sunday with Mr. and Mrs. R. S. Madden.

Miss Barbara McFall has arrived home from her recent trip to the East.

Mr. and Mrs. J. W. Madden and family, of Paducah visited Sunday with Mr. and Mrs. R. S. Madden.

Miss Barbara McFall has arrived home from her recent trip to the East.

Mr. and Mrs. J. W. Madden and family, of Paducah visited Sunday with Mr. and Mrs. R. S. Madden.

Miss Barbara McFall has arrived home from her recent trip to the East.

Mr. and Mrs. J. W. Madden and family, of Paducah visited Sunday with Mr. and Mrs. R. S. Madden.

Miss Barbara McFall has arrived home from her recent trip to the East.

Mr. and Mrs. J. W. Madden and family, of Paducah visited Sunday with Mr. and Mrs. R. S. Madden.

Miss Barbara McFall has arrived home from her recent trip to the East.

Mr. and Mrs. J. W. Madden and family, of Paducah visited Sunday with Mr. and Mrs. R. S. Madden.

Miss Barbara McFall has arrived home from her recent trip to the East.

Mr. and Mrs. J. W. Madden and family, of Paducah visited Sunday with Mr. and Mrs. R. S. Madden.

Miss Barbara McFall has arrived home from her recent trip to the East.

Mr. and Mrs. J. W. Madden and family, of Paducah visited Sunday with Mr. and Mrs. R. S. Madden.

Miss Barbara McFall has arrived home from her recent trip to the East.

Mr. and Mrs. J. W. Madden and family, of Paducah visited Sunday with Mr. and Mrs. R. S. Madden.

Miss Barbara McFall has arrived home from her recent trip to the East.

Mr. and Mrs. J. W. Madden and family, of Paducah visited Sunday with Mr. and Mrs. R. S. Madden.

Miss Barbara McFall has arrived home from her recent trip to the East.

Mr. and Mrs. J. W. Madden and family, of Paducah visited Sunday with Mr. and Mrs. R. S. Madden.

Miss Barbara McFall has arrived home from her recent trip to the East.

Mr. and Mrs. J. W. Madden and family, of Paducah visited Sunday with Mr. and Mrs. R. S. Madden.

Miss Barbara McFall has arrived home from her recent trip to the East.

Mr. and Mrs. J. W. Madden and family, of Paducah visited Sunday with Mr. and Mrs. R. S. Madden.

Miss Barbara McFall has arrived home from her recent trip to the East.

Mr. and Mrs. J. W. Madden and family, of Paducah visited Sunday with Mr. and Mrs. R. S. Madden.

Miss Barbara McFall has arrived home from her recent trip to the East.

Mr. and Mrs. J. W. Madden and family, of Paducah visited Sunday with Mr. and Mrs. R. S. Madden.

Miss Barbara McFall has arrived home from her recent trip to the East.

Mr. and Mrs. J. W. Madden and family, of Paducah visited Sunday with Mr. and Mrs. R. S. Madden.

Miss Barbara McFall has arrived home from her recent trip to the East.

Mr. and Mrs. J. W. Madden and family, of Paducah visited Sunday with Mr. and Mrs. R. S. Madden.

Miss Barbara McFall has arrived home from her recent trip to the East.

Mr. and Mrs. J. W. Madden and family, of Paducah visited Sunday with Mr. and Mrs. R. S. Madden.

Miss Barbara McFall has arrived home from her recent trip to the East.

Mr. and Mrs. J. W. Madden and family, of Paducah visited Sunday with Mr. and Mrs. R. S. Madden.

Miss Barbara McFall has arrived home from her recent trip to the East.

Mr. and Mrs. J. W. Madden and family, of Paducah visited Sunday with Mr. and Mrs. R. S. Madden.

Miss Barbara McFall has arrived home from her recent trip to the East.

Mr. and Mrs. J. W. Madden and family, of Paducah visited Sunday with Mr. and Mrs. R. S. Madden.

Miss Barbara McFall has arrived home from her recent trip to the East.

Mr. and Mrs. J. W. Madden and family, of Paducah visited Sunday with Mr. and Mrs. R. S. Madden.

Miss Barbara McFall has arrived home from her recent trip to the East.

Mr. and Mrs. J. W. Madden and family, of Paducah visited Sunday with Mr. and Mrs. R. S. Madden.

Miss Barbara McFall has arrived home from her recent trip to the East.



## USED FURNITURE

Wardrobe, Like New	\$25.00
DRESSER	15.00
WOOD BED	8.00
WOOL RUG	12.00
DINING ROOM SUITE	60.00
Table, 4 chairs and buffet	8.00
Metal UTILITY CABINET	75.00
ELECTRIC RANGE	20.00
5 Burner OIL STOVE	70.00
Boss Table Top	40.00
OIL RANGE, like new	35.00
WOOD or COAL RANGE	
WASHER	

"We Sell For Less"

FREE DELIVERY

**Fleming Furniture Co.**  
Benton Kentucky

## N Rexall DRUGS

ON ANY DRUG PRODUCT THAT BEARS THE NAME REXALL

SALE ENDS SATURDAY EVE

## OLD-FASHIONED DRUG SALE

USE AT OLD-FASHIONED PRICES AT Rexall

Time pride in compounding your prescription

**stag** \$1.16 VALUE  
**AFTER-SHAVE LOTION and TALC**  
Both **89c**

**Rexall**  
**IONIZED Powder**  
**39c**

**Back-to-School Special!**  
**METAL LUNCH KIT**  
2-tray compartment **39c**

**DRUG SPECIALS!**

25c ZINC OXIDE OINTMENT Walker's..... 1 Ounce tube	13c
29c RUBBING ALCOHOL Kord's..... Pint	19c
25c CASTOR OIL Purdy's..... 4 Ounces	19c
25c EPSOM SALT Price's..... Pound	9c
39c MILK OF MAGNESIA Haskell's..... Pint	21c
39c MINERAL OIL Lamson's..... Pint	23c

**HERSHEY or NESTLE**  
**CHOCOLATE BARS**  
Jumbo size! **19c**

**VENIDA**  
**SPRAY-LAC Hair Lacquer**  
Mid-fine! 4 oz. spray bottle **98c**

**KOTEX Security**  
**SANITARY BELT**  
with adjustable clasp **23c**

**TAMPAX**  
in 3 sizes **35c**

**KLEENEX**  
2 for 35c **18c**

# The Marshall Courier

A FRIENDLY NEWSPAPER—GOING INTO MORE MARSHALL COUNTY HOMES THAN ANY OTHER NEWSPAPER

Largest Bonafide, Paid-in-Advance Circulation in Marshall County

Benton, Kentucky, Thursday, Sept. 29, 1949

First in Circulation, First in Advertising, First in the Home, First in Reader Interest

Number 18

## Local News of Our Neighbors

### Haddock Ferry News

Mr. and Mrs. J. W. Madden and family, of Paducah visited Sunday with Mr. and Mrs. R. S. Madden.

Miss Barbara McFall has arrived home in Calvert City. She has been visiting in Bowling Green.

### WOMAN'S CLUB MEETS AT MOORE'S CAFE THURSDAY

The Benton Woman's Club members held the first meeting of the year at Moore's cafe the past Thursday evening. The dinner table was decorated with lovely fall flowers and a delicious meal was served to club members and visitors.

### OAK LEVEL

The Clark's River church Sunday school members met at the home of Mr. and Mrs. Rudy Bowen for the regular Sunday school meeting and entertainment Friday night. They met once a month at different homes. There were several members on hand for the meeting. Clay Reid is superintendent of the Sunday school.

Mr. and Mrs. Earl Carper, of Adams, spent Saturday with his mother, Mrs. H. B. Carper. Mr. Frank Copeland, of Typi, Ga., is visiting in the home of his mother, Mrs. L. L. Copeland. Mr. and Mrs. Tom Carper and Mrs. Joe Carper attended the Forest Bean rites at the Methodist church at Brewers Sunday afternoon.

Mrs. Damon Dean, Jimmy and Tommy Smith and Joe Pat Swift were Sunday afternoon visitors with Dale Copeland.

Toy Houser, of Peoria, Ill., is visiting his parents, Mr. and Mrs. Raymond Houser.

Mr. and Mrs. Van Thweatt and John D. Thweatt spent Sunday with his father, Mr. McIntosh, of near Hickory.

Mrs. J. W. Bryan, of Louisville, visited her aunt, Mrs. J. M. Wood all on Route 2 this week.

Miss Dot Lofton, daughter of Mr. and Mrs. Reed Lofton, of the Fairdealing community, and Pat Nichols, son of Mr. and Mrs. Bob Nichols, of Detroit, were married Saturday, September 24th in Corinth, Miss.

The groom, who has just been in the U. S. Army, is employed in Detroit, where the couple will reside.

M. L. Holley, of Route 5, was a Benton visitor Friday.

Mrs. Arnold Jacob, of Briensburg, was a visitor in Benton Friday.

## For Fall . . . AT PENNEY'S IN PADUCAH

ZIP-OUT LININGS  
Sheen GABARDINE  
**COATS \$39.75**

ALL WOOL — SIZES 9-20

At Penney's you'll find just the coat. Choose from these fine sheen gabardine. Zip linings out when it's warm, in when it's cold. Sizes 9 to 20. In all of Fall's newest colors.

All wool Zip-Out Lining  
SHARKSKINS 39.75  
Select From Hundreds!  
See All That's New!

FALL COATS  
**\$29.75**

All Wool Fabrics - Sizes 8-20

The best buy in years at wool gabardine, or 29.75. Choose from all sharkskin. In many flat lining styles. Sizes 9 to 20 and 1-2.



USE OUR LAYAWAY  
COAT DEPT.  
Ready-to-wear  
BALCONY

## HUNDREDS FOR HER SELECTION

**Girls' Coats**  
**\$14.75 \$19.75**

SIZE 3-6x — 7-14 YRS.

Choose your coat at Penney's where coats are built up to a standard, not down to a price. The season's newest styles and colors.

**GIRLS' COAT SETS — 3-6x**  
She'll look her very best in one of these smart all wool coat sets. The season's newest colors, and styles.

Lace Trim Rayon Panties (2-14) 49c

## TODDLERS' CLOTHES

**ONE-PIECE SNOW SUITS**  
Pram suits with warm interlinings, full zip-pers. Colors blue, tan, pink, sizes 1 to 4. **4-98**

**CORDUROY BIB OVERALL**  
Sturdy, warm, in maroon, green, navy. Styles for boys or girls. Sizes 2 to 6. **1-98**

**JR. BOYS' SUSPENDER JEANS**  
Sanforized shrunk, zipper fronts. Suspenders Sizes 1 to 5. **1-29**

**Wonderful Hats**  
Face Flattering  
Go Everywhere!  
**2.95 to 12.50**



To meet your every mood with easy flattery — we've a new group of hats sure to please. Every one a darling of the new fashion season — so smartly styled with the new slant appeal — the soft, crushy fabrics you adore and colored to blend with the perfection. Come in today — Choose from our budget-brightening collection!

## BISHOP'S MILLINERY SALON

429 Broadway — Paducah, Kentucky

## Here's the Gift "HE" Will Go For!

A new A-5-R — Chrome finish — "Light-switch" action — featured of only **\$5.95** No Fed. Tax

Best selling A-5-R model in Rhodium finish — lights every time. **\$7.50** No Fed. Tax

**ASR lighter**

PRECISION MADE AND GUARANTEED

covered A-5-R lighters in Alligator, Onix, Cobra or Morocco — a handsome gift. **\$9.00** No Fed. Tax

"Classic" Model A-5-R Table or Desk Lighter. Tarnish-resistant Rhodium finish. **\$12.50** No Fed. Tax

Use Our Convenient LayAway Plan

For Christmas

## HAWKIN'S JEWELRY STORE

## Co.

ED IN TIME

her Company

November 18

the looters to

main office of

maged consid-

ould be robbe-

nd of chief to

wading to in-

d on the at-

only \$21 was

a time but the

et to the cash-

made through

and officers

as apparently

ront window.

been found

2 foot prints

only visible be-

uld be thieves

ugh some type

l that left the

set prints.

MINISTER

ORAE

of the Hardin

has been ac-

Ray, George E.

attending the

very.

h morning and

on the second

days of each

TO PRESENT

SCHOOL

the Palma PTA

as school hold-

ember 25 at 2

program by

committee has

by Mrs. Orvis

room chairman

n Gore, presi-

dict units, will

speaker.

are urged to be

lators are wel-

ito

on

re current here

not official, that

it be probed fur-

session of the

TR MONEY

TAKE DIP

IT WEEK

collections for

Tuesday show-

drop over the

ordins to City

s, who report

57.

The

sident

nttee is com-

layton, chair-

Dr. C. L.

W. J. Frank

Lovett, Sr.

em. Shelby

city agent

inds.

ectors also

ting mem-

at.



**SAVE 500%  
WATCHES and DIAMONDS**

*Be Sure To Look Our Stock Over Before You Buy!  
Expert Watch Repairing — Quick Service  
— Loans On All Valuables —*

**RICKMAN JEWELRY CO.**  
206 Broadway Paducah, Kentucky

Read The Courier Classified Ads

## Hot Point Appliances

Ervin Poe  
Palma or Benton



advertised in  
Saturday  
Evening  
Post

the  
**GEMEX**  
*Gem*



an exquisite wrap  
of a watchband . . . \$8.95  
Fed. tax included

**Hawkin's Jewelry Store**  
BENTON, KENTUCKY



*Happy Pair*

Smartly made, happily mated—this  
looming jewelry by SWANK. Personalized with his  
initials in finely crafted Aristogram letters.

Elmer's Gold Links  
assure correct setting  
of rings. \$3.50  
The set, \$6.00

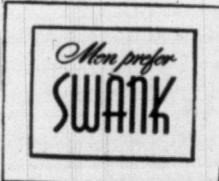

**Hawkin's Jewelry Store**  
BENTON, KENTUCKY

## Socials and Personal Items

Mrs. Velda Pace, of Sharpsburg, visited her sister, Mrs. C. D. Nichols here during the week end.

Mr. and Mrs. Seiden R. Allison and daughter have returned from Ft. Worth, Texas, where they visited her sister, Mrs. J. J. Warfield and family and at Little Rock, Ark., where they visited Mr. and Mrs. A. C. Hammock and daughter.

Mr. and Mrs. Dan Clayton, Boyce Clayton, Miss Jane Riley and Miss Marylon Clayton were in Clarksville, Tenn., during the week end to visit the family of Mrs. Albert Cox.

Miss Ollie Walker, of Route 5, was a Friday visitor in town.

Toy Starks, of Route 1, was a Benton visitor Friday.

Mr. and Mrs. Wallace Chandler, of Briensburg, were visitors in Benton Friday.

Sid Darnell, of Route 1, was in town Friday on business.

Charley Jones, of Route 3, was among the visitors in Benton during the week end.

Elvin Thompson, of Route 1, was a business visitor here Friday.

Ray Hamby, of Route 3, was in town Friday on business.

Yancy Reed, of Elva, was a business visitor here Friday.

L. T. Edwards, of Route 6, was a Friday business visitor in the city.

Albert Pace, of Route 6, was a business visitor in town during the past week end.

Mr. and Mrs. Andrew Powell, of Route 2, were among the visitors in town during the week end.

Mr. James White, of Hardin, was a Friday shopper in town.

Mrs. Richard Edwards, of R. 8, was a Friday visitor here.

Mr. and Mrs. Roy Cox, of Gilbertsville Route 1, were among the Saturday crowd in town.

Willie Smith, of Route 7, was a Benton visitor Saturday.

Eukley McNeely, of Route 5, was a Saturday visitor in town.

Mr. and Mrs. Whipple Walker, of Route 5, were Saturday visitors in Benton.

L. T. Edwards, of Route 6, was a business visitor in town Saturday.

Mr. and Mrs. Alva Henson, of Route 5, were visitors here Saturday.

Mr. and Mrs. Arthur Thweatt, of Route 1, were Saturday visitors in town.

Mr. and Mrs. Guy Salyers and James Duncan, of Route 6, were among the visitors in Benton the past week.

Mrs. Mildred Adkins has returned from the Murray hospital where she underwent an operation.

freshments were served. She received many useful gifts.

Those present were Mesdames John Garian, Pritchett, Dan Lee, Lee, Garvis Lee, Minnie Lee, Virginia Pritchett, Lee, Joyce Duncan, Son

Mr. and Mrs. Elbert Edwards, of Route 1, were visitors here during the week end.

Mr. and Mrs. J. H. Lindsey, of Route 1, returned Friday from a visit to the hospital.

Mrs. J. H. Lindsey, of Route 1, returned Friday from a visit to the hospital.

Mrs. J. H. Lindsey, of Route 1, returned Friday from a visit to the hospital.

**SCHOOL SHOES**  
for TEEN AGERS

Saddle oxfords, wedges, ballerinas and moccasins in new fall colors. Elk and suede uppers with low or wedge heels. 4 to 9

**\$2.98**

**ALLEGRO WEDGES AND BALLERINAS**

Styles for women and girls. Plain toes or styles with bows. Norzon uppers in new fall colors. Low, flat and wedge heels. 4 to 9.

**\$1.98**

**FELT HOUSE SLIPPERS**

Soft sole style for women. Moccasin toes in blue or wine. Felt uppers with felt lining. Thick, soft soles and heels.

**98c**

**Security Arch PUMPS AND TIES**

Made expressly for our stores! Selected kid uppers with plain kid or patent leather toe tips. Cushioned soles and heels. . . . and arch pads. Medium or low heels. 4 to 10 in widths B, C, D, E and EEE.

**\$5.95**

## Nation stores

**SATISFACTION GUARANTEED OR YOUR BACK**

**HERE'S A WOLF SAVING**

**THOUSANDS OF PAIRS SHS FOR THE FAMILY**

**Dress Styles for Men and Young Men!**

• Fancy Toes • Cap Toes • Plain Toes • Moccasin Toes • Wing Tips

**OXFORDS AND LOAFERS**

• Expertly Made of Selected Kip, Elk or Kid • With Full Grain Leather Insoles • And Full Lining • And the Price, Only.

**\$6.80**

For fall wear, choose from this fine group of loafers and oxfords. Uppers are made from selected kip, elk or kid leathers. Double or triple stitched toe and vamp seams. Full lined and full grain leather insoles. Choice of styles with crepe, tractor lug, leather or rubber soles and heels. Wide selection of toe styles. Wine, black and brown in sizes 6 to 12.

**LITTLE MISSSES' SADDLE OXFORDS**

**\$3.49 and \$3.98**

Made of top quality, smooth, polished elk leather with smooth lining and leather insoles. White rubber soles and heels. . . . Sizes 8 1/2 to 12. . . . \$3.49; sizes 12 1/2 to 3. . . . \$3.98.

**SPORT STYLES**

• All Leather Uppers • Full Lined • Rubber Soles and Heels • Moccasin or • Plain Toe Styles.

Sport styles that are ideal for choice of plain or moccasin toe for comfortable wear. Brown only in sizes 8 1/2 to 12.

**INFANTS' HI-TOPS**

Sizes 1 to 4. . . . \$1.98  
Sizes 4 1/2 to 6. . . . \$2.49  
Sizes 6 1/2 to 8. . . . \$2.98

Plain and moccasin toe styles made of soft, polished elk leather uppers with soft, smooth, full lining. Flexible stitched leather soles. Rubber heel taps.

**BOYS' OXFORDS, LOAFERS, CHUCKLE BOOTS**

**\$4.95**

Styles for boys built to take rough and tough wear. Moccasin and fancy toes. Kip leather uppers with high grade finish. Lugs or heavy weight rubber soles and heels. Wine and brown in sizes 1 to 12.

**Men's and Women's BASKET SHOES**

Sizes 2 1/4 to 6 . . . .  
Sizes 6 to 11 . . . .

Lace to toe style. Black canvas upper. White. Sponge cushioned heel and white rubber toe. Rubber soles and heels. Women's All White. **TENNIS SHOES** Sizes 4 to 9 . . . .

**CHILDREN'S OXFORDS AND HI-TOPS**

**\$3.49 & \$3.98**

Plain and moccasin toe styles for boys and girls. Genuine elk leather uppers with brown no-mark rubber soles and heels. Well made for comfortable dress wear. Choose several pairs today. Sizes 8 1/2 to 12.

**Men's ROMEO'S**

**\$3.98**

Kip leather uppers with rubber heels. Black. Brown in sizes 6 to 12.

**OXFORDS**



of Route 1, after here Friday.  
Route 3, was a business.  
Elva, was a visitor in the town.  
Route 6, was in town during the week.  
Andrew Powell, among the visitors in town.  
Mr. and Mrs. Guy Salyers and James Duncan, of Route 6, were among the visitors in Benton the past week.  
Mrs. Mildred Adams has returned from the Murray hospital where she underwent an operation.

Wille Smith, of Route 7, was a Benton visitor Saturday.  
Eukley McNeely, of Route 5, was a Saturday visitor in town.  
Mr. and Mrs. Whipple Walker, of Route 5, were Saturday visitors in Benton.  
L. T. Edwards, of Route 6, was a business visitor in town Saturday.  
Mr. and Mrs. Alva Henson, of Route 5, were visitors here Saturday.  
Mr. and Mrs. Arthur Thweatt, of Route 1, were Saturday visitors in town.  
Mr. and Mrs. Guy Salyers and James Duncan, of Route 6, were among the visitors in Benton the past week.  
Mrs. Mildred Adams has returned from the Murray hospital where she underwent an operation.

**THE MARSHALL COURIER**  
Benton, Kentucky  
Thursday, Sept. 29, 1949

freshments were served.  
She received many nice and useful gifts.  
Those present were Messrs and Mesdames John Garland, Leonard Pritchett, Dan Lee, Kermitt Lee, Garvis Lee, Minnie Garland, Virginia Pritchett, Nancy Lee, Joyce Duncan, Sonja Er-

nestberger, Norma Thorn, Betty Elkins, Rebecca Pritchett, Chester Pritchett, Donald Harris, Daniel, James and Harold Pritchett, Irvin Miller, George Long, Ralph McDaniel, Bobby Garland, William and Joe Thorn, Billy Garland, William and Joe Thorn, Billy Garland.  
Those sending gifts were Ann Haley, Dorothy and Joan Math-

**P. T. A. Activities**  
(Editors Note) All PTA Organizations are invited to send in the news of their organizations for publication in this column each week. It is best that this news be turned in each week by Tuesday morning.  
A diamond in the rough, is a diamond sure enough before it is a diamond.  
It is made of diamond stuff.  
First someone must find it.  
Before it ever can be found.  
Then someone must grind it.  
Before it ever can be ground.  
When it is found, and when it is ground -  
It keeps on shining.  
With its everlasting light.  
Just as the most precious of all jewels is the diamond coming from an unpolished stone in the rough, so are our potential citizens of tomorrow, coming from the tiny pieces of humanity placed by God into ones to be nurtured and developed by parents into human beings of everlasting good and worth.  
This, then, is an invitation to you from the P. T. A. of Benton, Ky. to help us in our program of work - Yes, the P. T. A. does need you for help in the world is more world-shall or more essential than the welfare of children and youth.  
Sponsored by the Benton PTA

**Calvert Theatre**  
Thursday and Friday  
NEW FRONT LINE THE DEATH TO WIN HER KISSES!  
**SOUTH OF ST. LOUIS**  
JOEL MACREA  
ALSO WITH JACQUELYN  
Saturday Double Feature  
A SHIPING SUSPENSE STORY OF ESCAPE!  
**CLOSE UP**  
ALAN BAXTER - Phil Sperry  
THUNDER TERROR CHASE DE WEST!  
**TIM GUNS HATE**  
WILLIS L. RICHARDSON  
TUESDAY and WED.  
LEARN HOW YOU WERE MADE  
**Cary Grant**  
Every Girl Should Be Married  
THURSDAY and FRIDAY  
Songs-Laugh-  
**MY DREAM IS YOURS**  
JACK CARSON  
LEE BONNMAN

**Nation Stores**  
COMMITMENT  
**SATISFACTION GUARANTEED OR YOUR MONEY BACK**

**HERE'S A WONDERFUL SAVINGS**  
**THOUSANDS OF PAIRS OF SHOES FOR THE ENTIRE FAMILY...**

**DEAD STOCK WANTED**  
Call  
**KENTUCKY RENDERING WORKS**  
Phone 4866 Paducah  
Prompt Removal of Dead Stock  
In Sanitary Trucks  
All Phone Charges Paid by Us

**LOAFERS, WEDGES, PUMPS AND OXFORDS**  
Leather or combination suede and suede uppers. With high, medium, low or wedge heels. Sizes 4 to 9.  
**\$3.98**

**OXFORDS, MOCCASINS**  
For School or Work  
Plain or moccasin toe styles in brown, red, black, white or black and white combination. Smooth grain leather with white rubber soles. Sizes 4 to 9.  
**\$2.98**

**Back to School Styles!**  
**BOYS' AND GIRLS' OXFORDS**  
Plain or moccasin toe styles in brown or brown and white. Soft, supple all leather uppers with glazed brown rubber soles and heels. Sizes 8 1/2 to 12; 12 1/2 to 3.  
**\$1.98**

**OXFORDS, LOAFERS, HI-TOPS**  
Plain or moccasin toe styles in brown and red. Good quality elk leather uppers with full lining. Brown no-mark rubber soles and heels. In sizes 8 1/2 to 12; 12 1/2 to 3.  
**\$2.98**

**The Mayfield Rendering Co.**  
Will pick up your dead animals FREE.  
Phone collect to Walker's Cream Station, Telephone 3041.

**DR. C. G. MORROW**  
CHIROPRACTOR  
Office: 2782  
Res.: 2285  
OVER RILEY'S DEPT. STORE  
BENTON, KENTUCKY  
Office Hours Daily

**LITTLE MISSSES' SADDLE OXFORDS**  
**\$3.49 and \$3.98**  
Made of top quality, smooth, polished elk leather with smooth lining and leather insoles. White rubber soles and heels. Sizes 8 1/2 to 12. \$3.49; sizes 12 1/2 to 3. \$3.98.

**SPORT STYLES**  
All Leather Uppers  
Full Lined  
Rubber Soles and Heels  
Moccasin or Plain Toe Styles  
Sport styles that are ideal for choice of plain or moccasin toe. Durable white rubber toe guard. Cup rubber soles and heels.  
**\$3.98**

**INFANTS' HI-TOPS**  
Sizes 1 to 4. **\$1.98**  
4 1/2 to 6. **\$2.49**  
6 1/2 to 8. **\$2.98**  
Plain and moccasin toe styles made of soft, polished elk leather uppers with soft, smooth, full lining. Flexible stitched leather soles. Rubber heel taps.

**CHILDREN'S OXFORDS AND HI-TOPS**  
**\$3.49 & \$3.98**  
Plain and moccasin toe styles for boys and girls. Genuine elk leather uppers with brown no-mark rubber soles and heels. Well made for comfortable dress wear. Choose several pairs today. Sizes 8 1/2 to 12.

**Men's and Boys' BASKETBALL SHOES**  
Lace to toe style. Good grade black canvas uppers trimmed in white. Sponge cushioned arch. White rubber toe guard. Cup rubber soles and heels.  
Women's All White TENNIS SHOES **\$1.98**  
Sizes 4 to 9. . . .

**Men's OXFORDS, LOAFERS**  
Built just like dad's! Flush split leather uppers with bradded vamps and smooth leather insoles. Garrison double stitched backs. Natural color and only with brown of black rubber soles and heels. Made for rough, rugged wear.  
**\$4.95**

**RUGGED WORK SHOES**  
**\$6.80**  
Top quality full stock elk leather uppers. Plain or cap toe styles for men and young men. Bradded and triple stitched blucher vamps. Leather or cork and rubber combination soles. Rubber heels. Brown only. 6 to 12.

**MEN'S WORK SHOES**  
Plain toe style with full stock re-tan leather uppers in brown only. Bradded blucher vamps. Double stitched backs. Full grain leather insoles. Rubber soles and heels. Sizes 6 to 12. **\$3.98**

**BOYS' WORK SHOES**  
Retan and split leather uppers with smooth insoles. Double stitched backs. Plain toe styles in black and brown. Rubber soles and heels. Sizes 1 to 6. **\$3.98**

**BOYS' WORK SHOES**  
Moccasin and plain toe styles for teen age boys. Bradded blucher with triple stitched seams. Leather insoles. . . . and full mid-sole. Rubber soles and heels. Black and brown in sizes 1 to 6. **\$4.95**

**Boys' Back-to-School COMBAT BOOTS**  
Built just like dad's! Flush split leather uppers with bradded vamps and smooth leather insoles. Garrison double stitched backs. Natural color and only with brown of black rubber soles and heels. Made for rough, rugged wear.  
**\$4.95**

**FILBECK & CANN**  
FUNERAL HOME  
Telephone 463.  
BENTON, KENTUCKY

**NOTICE**  
The City of Benton's Parking Ordinance Will Be Enforced beginning Tuesday Morning October 4th.  
NEAL OWENS,  
Chief, Benton Police

**Co.**  
The Company  
robbers some-  
November 18  
free was rife  
the lookers to  
main office of  
maged consid-  
could be rob-  
ed to open it  
ind of chisel to  
ording to in-  
d on the at-  
only \$11 was  
e time but the  
et to the cash,  
made through  
and officers  
as apparently  
front window.  
been found  
a foot prints  
nly visible be-  
ad-be thieves  
ugh some type  
l that left the  
ot prints.  
MINISTER  
ORAE  
of the Hardin  
has been ac-  
ter, George E.  
attending the  
ney.  
h morning and  
on the second  
ndays of each  
TO PRESENT  
SCHOOL  
the Palma PTA  
the school build-  
ember 25 at 2  
program by  
committee has  
by Mrs. Orvis  
gram chairman.  
Gore, presi-  
sist units, will  
speaker.  
are urged to be  
sitors are wel-  
to  
on  
re current here  
not official, that  
it be probed fur-  
session of the  
THE MONEY  
TAKE DIP  
ST WEEK  
collections for  
Tuesday show-  
drop over the  
ording to City  
s, who report  
\$7.  
The  
sident  
nittee is com-  
layton, chair-  
e, Dr. C. L.  
v. J. Frank  
Lowell, Sr.  
sem. Shelby  
city agent  
ands.  
restors also  
ing mem-  
ar.  
ron Bare-  
e Hull; El-  
HARDIN  
WELLS, Ho-  
Rollie Hi-  
Malone;  
Br; Cal-  
en; Seale;  
Ervin Poe  
ears  
son; Au-  
vey; Tom  
N. Ken-  
yne Wy-  
Nelson.







MURRAY, KY.

**10 DAYS**

**SUIT SALE**  
\$5.00 OFF

ALL MEN'S SUITS

to \$55.00

**THEM NOW**



Heavy  
CANNON TOWELS  
39c  
3 for 1.00

5 pct. wool double  
BLANKETS  
irregulars of 4.95 value  
Special - 2.95

6 and 8 cup Percolators  
Reg. 1.29  
Special - 1.00

Ladies  
RAYON SLIPS  
1.00

Cass and cover W. frame  
CASSEROLE  
Special - 1.00

**BARGAINS**  
By The Yard

One Table  
Reg. 39c Prints  
3yds. - 1.00

Highland Park  
GINGHAM  
3yds. - 2.00

One Lot  
CHTMBRAY  
Values to 79c  
Special  
2 Yds - 1.00

36" Stars and Stripes  
LL Sheeting  
19c yd.  
6 yds - 1.00

One table Printed  
BROADCLOTH  
And LINENE  
Values to 69c  
Special Sale -  
3 yds. - 1.00

**2-SECTIONS-2**  
VISIT the State's Biggest  
Attraction... TVA'S  
Gigantic Kentucky Dam

Volume XIII

**Local News of Our Neighbors**

**Palestine News**

Hello friends!  
I want to try and write a few lines  
about Palestine, as I have  
written in a week of two.  
Mr. and Mrs. Hampton Boggs  
have returned home from a few  
days' visit in Palestine.  
Mr. and Mrs. Ross Littleton,  
of Albion, Ill., are visiting Mr.  
and Mrs. Jones' parents, Mr. and Mrs.  
Gordon.  
The Palestine school teacher,  
Mrs. Lola Watson is suffering  
from some broken ribs she re-  
ceived while playing ball with  
some school children.  
Mrs. James Clayton is on the  
sick list this week.  
There will be a singing at the  
Palestine Methodist church ev-  
ery fourth Sunday night. Every-  
one is invited to attend.  
Betty Jo Copeland, of near  
Benton, spent Monday night  
with Margie Lee.  
Mrs. James Clayton and son,  
Charles Glen, Mrs. Fannie Lee,  
Lugene Booker, Mary Miller and  
Mr. and Mrs. Richard Hutchens  
were Sunday visitors of Mr. and  
Mrs. Roy Lee.

Mr. William Culver, of Route  
1, was a visitor here Friday.

Samuel Myers, of Route 1, was  
a town Friday on business.

Marlene Smith, of Gilberts-  
ville Route 1, was among the  
best visitors during the week  
end.

Mr. Chester Downing, of Gil-  
bertsville Route 1, was a shop-  
ping visitor in town during the  
week end.

Miss Jean Rose, of Route 4,  
was a shopping visitor in town  
Friday.

J. D. Woods, State Game War-  
den, of Benton during the past  
week end.

**UNITY NEWS**

Those that have been on the  
sick list are very much improv-  
ed.  
Charles Lovett, of Dexter R.  
1, spent Saturday night with  
his sister, Mrs. Charlie Shep-  
ard and family, of Paducah, and  
they all went to Advance, Mo.,  
Sunday to visit with another  
sister, Mrs. Nellene Jones and  
Mr. Jones.

Mr. and Mrs. Ray Anderson  
and Mr. and Mrs. Paul Mathis  
left this week for a home in  
Chicago, after spending sev-  
eral days here visiting relative  
and friends.  
Mr. and Mrs. Richard Hutch-  
ins, of near Olive, were Sun-  
day visitors with relatives on  
Hardin and Dexter Route 1.  
These visiting in the home of  
Mr. and Mrs. John Booker Sun-  
day.

Mr. and Mrs. Elen  
Lee and daughters, Elita Mathis,  
Mr. and Mrs. Elroy Warren and  
baby, Marsha, Mr. and Mrs. Ray  
Anderson and daughter, Sue, of  
Chicago, Mr. and Mrs. Eura Jones,  
Mrs. E. B. Lee, Wayne Lee  
and Joe Warren.

Mr. and Mrs. Ray Smith, of  
Hardin Route 1, were visitors  
with Mr. and Mrs. Bill Johnson  
and children, of Route 5, Sun-  
day.

So long for now.  
Hilbilly

J. D. Sholar, of the county, was  
among the visitors in town dur-  
ing the week end.

Clark Derrington, of Route 7,  
was a Benton business visitor  
during the week end.

Frank Nichols has returned  
to Benton after serving for one  
year in the U. S. Navy.

T. R. Poust, of Calvert City  
Route 2, was a business visitor  
in Benton during the past week  
end.

**Sports Afield**

With the fishing season ta-  
cing off into fall and the  
hunting season about ready  
to pop around the next cor-  
ner, I have a suggestion to pass  
along. Get out the old shotgun  
throw a box of No. 6's into your  
hunting coat and go crow shoot-  
ing. It's a swell sport.

Henry Broadshaw, casually  
known author and sportsman,  
once remarked that crow shoot-  
ing was the nearest thing to  
waterfowl gunning he had ex-  
perienced. And who's going  
to kick about a sport resem-  
bling duck shooting.

Several times each summer I  
put away and go after crows.  
I've found it to be a sport al-  
most second to none in good  
gunning. Crows are smart; out-  
witting them requires patience  
and a little know-how on the  
part of the hunter. And after you  
have had a successful day of  
shooting, with anywhere from  
one to a dozen or more black  
mauranders on the ground and  
you can pat yourself on the  
back for a job well done.

Some hunters build blinds  
use decoys and make a setup  
that is similar to duck shoot-  
ing. I've found it easier to  
drive along a country road,  
stopping here and there when  
a crow is spotted for some shoot-  
ing. But a crow call is almost a  
must, unless you are just plain  
lucky in getting them into  
shooting range.

Then if you happen to find  
a place where the crows are  
roosting, you are in for some  
fast and fancy shooting. You  
can keep your old scattergun  
hot for a few minutes before  
the crows decide it would be  
healthier to find another rest-  
ing place for the night.

And you don't overlook the  
important conservation angle in  
shooting crows. This bird an-  
nually is blamed for the loss of  
millions of acres of birds and an-  
imals through attacks on nests.

So then you have it -- fine  
sport and a definite aid to con-  
servation. This dual purpose is  
hard to beat.



**BIGGER DODGE VALUE MEANS  
YOUR DOLLAR BUYS MORE!**

**EXTRA VALUE!** More head  
room—more elbow room—  
more leg room! No danger  
knocking your hat off get-  
ting in or out. Seats are "knee-  
level" to support your legs  
in relaxed comfort.

**EXTRA VALUE!** "Get-  
Away" engine delivers more  
power—faster acceleration  
greater gasoline economy.  
Automatic frees you from  
shifting... on Coronet  
models at small cost.

**EXTRA VALUE!** "Get-  
Away" engine delivers more  
power—faster acceleration  
greater gasoline economy.  
Automatic frees you from  
shifting... on Coronet  
models at small cost.

**EXTRA VALUE!** "Get-  
Away" engine delivers more  
power—faster acceleration  
greater gasoline economy.  
Automatic frees you from  
shifting... on Coronet  
models at small cost.

**EXTRA VALUE!** "Get-  
Away" engine delivers more  
power—faster acceleration  
greater gasoline economy.  
Automatic frees you from  
shifting... on Coronet  
models at small cost.

**BENTON AUTO EXCHANGE**  
BENTON, KENTUCKY

# The Marshall Courier

A FRIENDLY NEWSPAPER—GOING INTO MORE MARSHALL COUNTY HOMES THAN ANY OTHER NEWSPAPER

Largest, Bonafide, Paid-in-Advance  
Circulation in Marshall County

Benton, Kentucky, Thursday, Sept. 29, 1949

First in Circulation, First in Advertising,  
First in the Home, First in Reader Interest

Number 18

Everett Treas, of Brewers, was  
a business visitor in town Fri-  
day.

Mr. and Mrs. Guy Chester, Mr.  
and Mrs. Coy Copeland, of Brew-  
ers, spent the week end in Mem-  
phis attending the Fair.

Mr. and Mrs. Rudy Cox, Mrs.  
Mike Washam, Donna Jean and  
Wanda Sue Washam, were Fri-  
day visitors in Paducah.

Mr. and Mrs. Garland Rose,  
of Detroit, visited relatives in  
the county the past week. He  
Boone Hill, of Route 6, was in

## GIANT TOY LAYAWAY

**25¢ DOWN WILL HOLD  
ANY ITEM FOR CHRISTMAS**



**SOLID OAK TABLE & CHAIR  
SET & 32 PIECE DISH SET**  
save \$4  
Reg. 15.98  
**11.79**

Here's all they need — a sturdy table,  
2 chairs, and a 32 piece plastic dish set.  
Reinforced table and chairs are made of  
kiln-dried hard oak throughout; guaran-  
teed to last many, many years. Can also  
be used for feeding the children. The un-  
breakable plastic dish set is the famous  
Chinese Blue Willow pattern. A real buy!

**YOUR CHOICE!**  
**LARGE 20" DOLL or  
16" DOLL WITH WIG!**  
**4.98 EACH**

**16" DOLL WITH WIG** **LARGE 20" DOLL**  
Both have latex arms and legs, cotton-stuffed  
bodies, plastic heads! Lifelike crying voice!  
Moving eyes and eyelashes! Lace-trimmed organdy  
dress and bonnet. 16" doll wig of finest mohair!

**ONLY 25c DOWN ON LAY-AWAY**

**DOLL CARRIAGE**  
Parents Magazine approved!  
Equipped with real suspension  
gear, tubular pusher, wire  
wheels. Folds easily, quickly!  
Reg. 12.98 **9.98**

**CHILD'S PHONOGRAPH**  
Lowest price in town! Has a  
dependable AC motor; plays  
all record sizes. Gaily decor-  
ated; all metal for long usage!  
Reg. 9.98 **8.39**

**SLATE BLACKBOARD**  
Ever-lasting natural slate!  
Well-balanced oak frame, 6  
different pictures in turning  
panorama. Sturdy desk type!  
Reg. 7.98 **5.98**

**Co.**

cher Company  
Benton, Ky.  
There was vil-  
lagers looting to

main office of  
images constan-  
tly being rob-  
bed to open it  
nd of chisel to  
ording to in-  
on the at-  
only \$21 was  
time but the  
et to the cash,  
made through  
and officers  
is apparently  
ront window.  
been found  
a foot prints  
ly visible be-  
also be thieves  
ugh some type  
that left the  
prints.

**MINISTER  
DEAD**

of the Hardin  
has been ac-  
her, George E.  
attending the  
ary.  
h morning and  
on the second  
ndays of each

**TO PRESENT  
SCHOOL**  
the Palms PTA  
is school build-  
member 25 at 2

program by  
committee has  
by Mrs. Orvis  
gram chairman.  
Gore, presi-  
dents, will  
speaker.  
are urged to be  
listers are wel-

**to  
on**

re current here  
not official, that  
it be probed fur-  
session of the

**RE MONEY  
TAKE DIP  
AT WEEK**

collections for  
Tuesday show-  
drop over the  
spring to City  
s, who report  
\$7.

**The  
sident**

ntices is com-  
layton, chair-  
Co. Dr. C. L.  
v. J. Frank  
Lovett, Sr.  
sen. Shelby  
city agent  
inds.  
restors also  
ing mem-

Malone  
St.; Cal-  
en, Scale;  
Ervin Poe  
sons.  
son, Au-  
wey Tom  
B. Ken-  
yae Wy-  
Nelson.



## Socials and Personal Items

Mr. and Mrs. Edd Lovett of Route 4, were among the Saturday crowd in town.

Mr. and Mrs. W. J. Brien, of Route 7, were visitors in town Saturday.

Mr. and Mrs. Clay Jones, of Route 1, were visitors in Benton Saturday.

Mrs. Bode Wyatt, of Route 4, was a Benton shopping visitor during the week end.

J. F. Howard, of Calvert City Route 2, was a business visitor in Benton Monday and while in town called by the Courier office.

Mr. and Mrs. R. E. Dunn, of Route 4, and Mrs. L. A. McGregor of Route 3, were in town Saturday.

Clint Clark, of Route 5, was a Saturday visitor in town.

Willard Jones, of Route 5, was a Benton visitor Saturday.

Mrs. S. L. Garland and Mrs. W. E. Nicholson, of Memphis, were recent guests of their mother and sister, Mrs. Alice Smalley and Mrs. H. A. Ross.

Mrs. Leo Palmer, of Route 1, was a visitor in Benton Saturday.

Mrs. Walker Myers, Mrs. Sam H. Myers, Mrs. Graves Lampkin, Anna and Nancy Myers, were visitors in Paducah Saturday.

Mrs. Elvia Thweatt is recovering from a major operation at Riverside hospital in Paducah.

Mrs. Edgar Franklin, of Route 7, was a visitor in town Saturday.

Mr. and Mrs. Clyde Gregory, of Route 5, were Saturday visitors in Benton.

Mrs. Don Wyatt and Mrs. O. J. Collier, of Route 2, were Saturday shoppers in Benton.

Mrs. Henry York and family, of Route 4, were in town Saturday.

Mr. and Mrs. Cecil Hicks, of Route 1, were among the Saturday crowd in town.

Mrs. P. H. Bedwell, of Ferris, was a recent visitor in the home of her parents, Mr. and Mrs. W. F. Powell on Route 7.

Mrs. Dycus Brandon, of Route 4, was a Saturday shopping visitor in Benton.

Mrs. William H. Cope, of Ft. Belvoir, Va., was a recent visitor here.

Mr. and Mrs. S. P. Johnston and Mrs. George Holland, of Route 1, were Saturday visitors in Benton.

Mr. and Mrs. W. C. Freeman and children, of Hardin Route 1, were visitors in Benton Saturday.

Mr. and Mrs. Rollie Pace, of Route 1, were Saturday visitors in Benton.

Homer McNeely and family, of Hardin Route 1, were among the visitors in town Saturday.

Mrs. C. E. Powell and Mrs. Walter Binkley, of Route 6, were in town shopping Saturday.

Mr. and Mrs. Tom Collier, of Route 5, were Saturday visitors in the city.

Mr. and Mrs. Lex Byers, of Hardin Route 1, were Saturday guests in the home of their son, Leon Byers and family at the Benton Hotel here.

Mrs. J. T. Anderson, Jno. M. Anderson, and Joe Anderson, of Hardin Route 1, were visitors in Benton Saturday.

Mr. and Mrs. W. F. Powell and Miss Mamie Powell, of Route 7, were Saturday visitors in town.

Mr. and Mrs. Verge Lyles and family, and the family of Ollie Mason went to Memphis Saturday and returned with the body of Forest Bean, who was buried Sunday.

Herman Cox, of Gilbertsville Route 1, was a Benton visitor Saturday.

Mr. and Mrs. H. B. Duhlin of the county, were Benton visitors Saturday.

Lon Lofton, of Eliza, was in town Saturday.

Mr. and Mrs. Brooks Lyles, of near Brewers, were Saturday visitors in Benton.

Mrs. Bern Lovett, of Hardin, Route 1, was in town Saturday.

## SAY YES FOR YOU and YOURS

It's you, fellow Kentuckian—it's all of us everyday citizens—who suffer because the state constitution limits public salaries to \$5,000 a year.

Because of that limit we can't open our five new tuberculosis hospitals. Doctors with the necessary training and experience can't be had for \$5,000. And so Kentuckians will die and others will sicken, and you and yours and all your kinsfolk and friends will have to run the risk of infection.

Because of the limit, our hospitals for people ill in mind are kept to a care-taker basis. The help that would make useful citizens out of thousands now in custody can't be hired at the 1891 level of pay.

Because of the limit, our whole school system suffers. Who wants to enter a state profession in which the highest officer can earn only \$5,000?

Because of the limit, our colleges and our university suffer, too. They lose men and women to out-of-state institutions. They lose men and women to industry. They feel insecure.

Because of the limit, our public-health program throughout the state is badly crippled, and is being crippled more and more day by day.

Because of the limit the farmer is poorer. Agricultural specialists, research men, conductors of experiments—these aren't attracted to a state that offers them no future. If attracted, they don't stay. The men we do have remain in their positions only out of great devotion to their institutions and their state.

Because of the limit we can't develop and operate our park and recreational system so as to give healthful enjoyment to our own people or so as to attract tourists and get the tourists' dollars.

Because of the limit our highway program is faltering and expensive. We have to engage on a part-time or job basis—at far more than a \$5,000 annual rate—the experts without whose help we just can't proceed.

Because of the limit every service of state itself is limited. Every one is made needlessly, expensive in terms of performance.

What we're saying is: Because of the limit, you suffer. You pay. But you don't get full service for your tax dollar. You get a partial, unsatisfactory, expensive, pinch-penny service. And it's your fault, and ours, and every citizen's. It's our fault because we haven't seen earlier that we'd have to remove the constitutional barrier to progress.

At the election November 8 you'll have an opportunity to make a better Kentucky—a better Kentucky for you and yours—by voting for Constitutional Amendment No. 2. It will make possible an adjustment of official salaries. And it will help mightily to cure our ills.

If you want to know more about the working effects of the salary limit, fill out the coupon below. We'll send you, without charge, a booklet that tells the full story. It's honest, it's factual, it's informative.

**KENTUCKY HEALTH  
WELFARE AND  
SALARY-LIMIT  
AMENDMENT  
COMMITTEE**

### The Whole Story

Kentucky Health, Welfare and Salary Limit Amendment Committee  
287 South Fifth Street, Louisville, Ky.  
Please send a copy of your booklet to:

NAME \_\_\_\_\_  
ADDRESS \_\_\_\_\_

## CARLOAD SALE

**DOWN** De  
This Latest

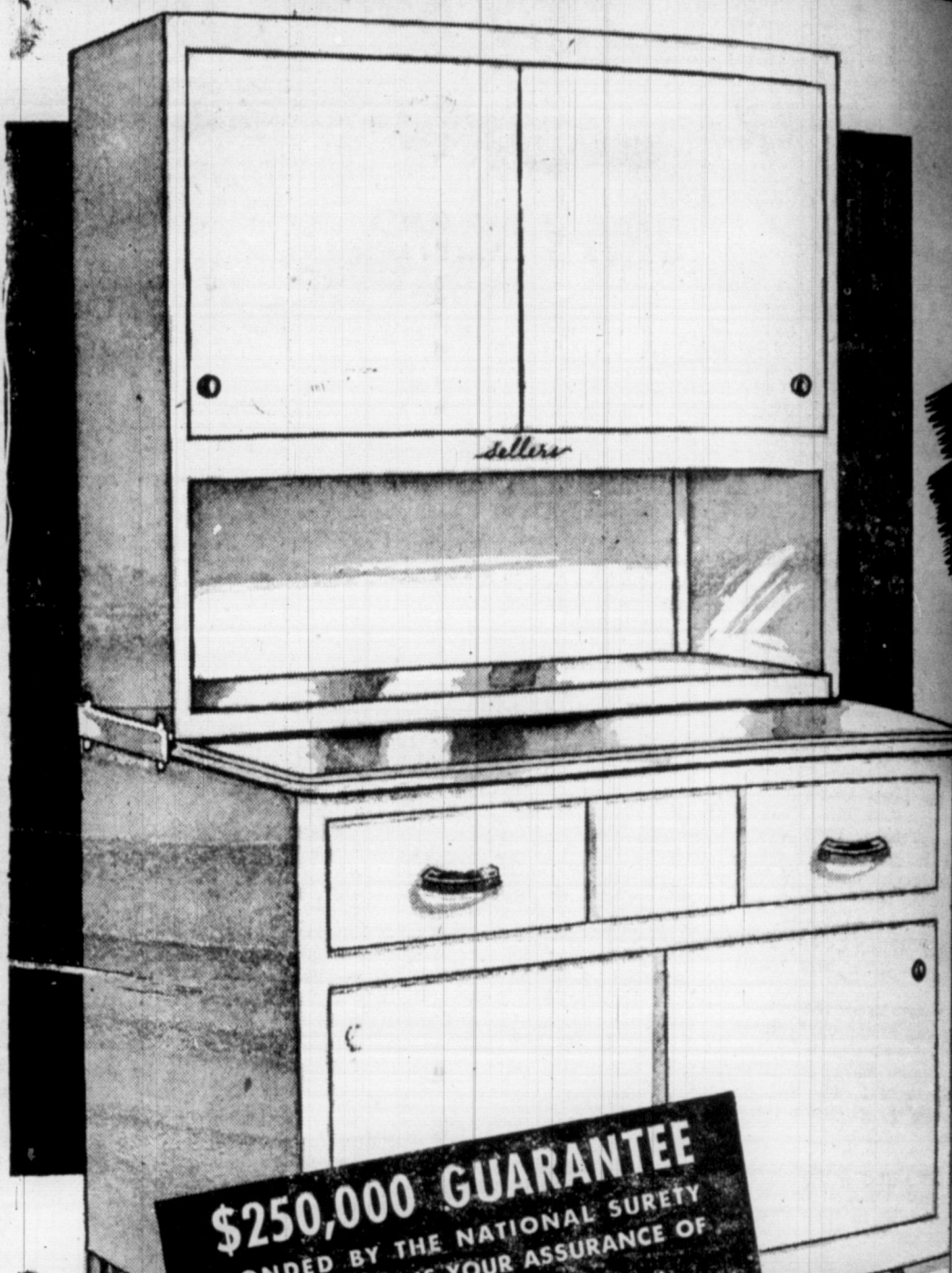

**\$250,000 GUARANTEE**  
BONDED BY THE NATIONAL SURETY CORPORATION IS YOUR ASSURANCE OF

*World's Finest  
Cabinet Construction!*

**G. I. SELLERS & SONS COMPANY**  
**Guarantee Bond**  
BONDED BY NATIONAL SURETY CORPORATION, NEW

IN THE AGGREGATE AMOUNT OF \$250,000.00 AS TO CABINETS PURCHASED AT RETAIL DURING THE PERIOD FROM JAN. 1, 1949, TO DEC. 31, 1949, THAT THEY ARE OF FIRST QUALITY IN EVERY RESPECT, THAT EACH ONE HAS BEEN CAREFULLY INSPECTED FOR IMPERFECTIONS BEFORE DELIVERY.

**100% HARDWOOD CONSTRUCTION**—no fir, pine, or semi-hardwood used inside or outside.

**ALL WOODS THOROUGHLY KILN DRIED** same as finest woods used in bedroom and dining room furniture.

**PRECISION CONSTRUCTION**—all wood parts machine cut to exacting standards of accuracy, controlled by steel gauges.

**MORTISED AND TENONED JOINING** for front frames, precision fitted and assembled over steel jigs to insure square door openings.

**FINEST GLUE** (urea resin or animal derived) to provide maximum bonding strength for purpose used.

**BAKED-ON PLASTIC FINISH** fused at high temperature to produce hard, porcelain-like surface, pure white and resistant to stains and yellowing. All surfaces carefully sanded between each coat of enamel.

If a Sellers cabinet should prove defective within one year from date of purchase because of manufacturer's failure to adhere to material and workmanship specifications above stated, G. I. SELLERS & SONS COMPANY shall correct all such defects without expense to the purchaser or, at the election, pay to the purchaser the actual cost of correcting such defects (but not in excess of the retail purchase price of any defective cabinet(s)), PROVIDED written notice of such defects is received by G. I. SELLERS & SONS COMPANY, Elwood, Indiana, within thirteen (13) months from date of purchase.

**PORCELAIN WORK**—ceramic porcelain fused on glass, or permanent white gloss indefinitely.

**\*TILTAWAY FRONT**—measurements to fit snugly and silently.

**\*REMOVABLE FLOOR**—to resist rust and give easy removal of dirt, grease, vermin and dust. Guaranteed.

**\*FAST-FLUFFY FLOOR**—mattress or particle of dust touches mesh, cannot pass through.

**\*EXCLUSIVE SELLERS FRANCHISE** on all models.

Pay as Little as \$1. A

Now you can own a GENUINE SELLERS—known for the world's finest kitchen cabinets—for the lowest quality has ever been offered and for ONLY \$49.95. You know the fine construction of these famous cabinets—precision fitted like the finest dining room and bed give long years of service and a joy to work with. WHITE FINISH that will stay white, genuine PORCELAIN that is impervious to wear and is instantly clean, moist cloth, lots of easy-to-reach cupboard space, convenience that will save you hundreds of steps time every meal you cook.

WE'VE CUT OUR PRICE—while this specially priced offer—to bring you a saving of at least \$20.00! We early if you want this fine cabinet in your kitchen.

**LIBERAL TRADE-IN ALLOWANCE**

FOR YOUR OLD KITCHEN

TRADE IN YOUR OLD CABINET

Don't Miss This Opportunity! Get the Work-Saving Convenience of the Latest Model Sellers on Payment Plan. Easy You'll Never Miss It!

Act NOW \$20.00! Only \$1 DOWN

**DESBURFORD**

INCORPORATED

Customers Built Our Stores

### REFUND GUARANTEED...

If Sellers Retail Prices Are Reduced This Year!

If the price of the Sellers Cabinet you buy now drops this year we will give you a CASH REFUND OR CREDIT ON YOUR UNPAID BALANCE equal to the greatest reduction. You can buy now safe in the knowledge that you will receive full advantage of the LOWEST PRICE OFFERED THIS YEAR ON THESE FAMOUS CABINETS.



# DAD SALE DOWN Delivers This Latest Model

Nationally Famous  
**SELLERS Workmaster**  
\$250,000 GUARANTEE BOND

An Actual  
\$9.50 Value

by Any Standard  
of Comparison

NOW  
ONLY...

**\$49.95**

CABINET  
PICTURED  
— exactly  
as shown

Pay as Little as \$1. A WEEK!

Now you can own a GENUINE SELLERS—known for three generations as the world's finest kitchen cabinets—for the lowest price a cabinet of this quality has ever been offered and for ONLY \$1 DOWN! Everybody knows the fine construction of these famous cabinets—100% hardwood, precision fitted like the finest dining room and bedroom furniture, built to give long years of service and a joy to work with. Gleaming BAKED-ON WHITE FINISH that will stay white, genuine PORCELAIN WORK TOP that is impervious to wear and is instantly cleaned with a swipe of a moist cloth, lots of easy-to-reach cupboard space for every kitchen need, convenience that will save you hundreds of steps a day, save work and time every meal you cook.

WE'VE CUT OUR PRICE—while this specially purchased carload lasts only—to bring you a saving of at least \$20.00! We cannot get more. Come early if you want this fine cabinet in your kitchen at this bargain price.

**LIBERAL TRADE-IN  
ALLOWANCE**

FOR YOUR OLD KITCHEN CABINET!

TRADE IN YOUR OLD CABINET NOW!

Don't Miss This Opportunity to Enjoy  
the Work-Saving Convenience of This  
Latest Model Sellers on Payments So  
Easy You'll Never Miss the Money!

Act Now \$20.00! Only \$1 DOWN Delivers!

**ODES-BURFORD Co.**  
INCORPORATED  
Satisfied Customers Built Our Stores

UND GUARANTEED...

etail Prices Are Reduced This Year!

Sellers Cabinet you buy now drops this year we will give  
AND OR CREDIT ON YOUR UNPAID BALANCE equal to the  
in. You can buy now safe in the knowledge that you will re-  
range of the LOWEST PRICE OFFERED THIS YEAR ON THESE  
SETS.

## The Marshall Courier Church Grove

(By Patsy Thweatt)

Hello folks. Back at school again. This has been a busy and exciting month. All of us were ready to go back to work and believe me, we sure have plenty to do.

We have had a nactive 4-H club all through the summer months. Several of our members went to camp for the week.

We are having a pie supper Thursday night, September 29th and everyone is invited.

The Community club met all through the summer. We want to thank them for our new rug and shades they have already bought this year. We also want to thank Mr. Rose for the paint for the inside of our house. We want our house to be one of the prettiest and cleanest in the county.

Several parents were here on the first day of school. We have visitors each week. Here they are:

Louie Lee Groves, Lowell Can up, Betty Thweatt, Sandra Cope land, Mrs. Dena Arant, Raymond Downing, Bobby Edwards Hallet Gordon, Ronnie Thweatt, Eddie Green, Ronnie Myers, Bobby Jean Staples, Ina Jean Myers, Sharon McKendree, Jessie Darnall, Evelyn Darnell, Dorla Edwards, Phillip Edwards Mrs. Martha Darnall, Kathleen Darnell, Clifton Henson, Gerald Thweatt, Cora Smith, Mrs. Ina English.

Mr. Miller brought farm pictures to our school. Several attended the show and we enjoyed them very much. Thanks, and come again.

There are just 17 of us now, but because we are small isn't any sign we can't work. Just come and see us. With our new or tiring teacher, Mrs. Downing we have planned more than we can do this year.

We are honored by having the Rev. Edgar Sires and the Rev. A. G. Childers on Friday morning, Sept. 16, to conduct our devotional exercises with the following present:

Novale Johnston, Mrs. Cora May Smith, Dennis Smith, Ina English, Nina English, Mrs. Beale Myers, Mr. and Mrs. Will Norsworthy, Mr. and Mrs. Clint English, Mrs. Lizzie Henson.

## PERSONALS

Mr. and Mrs. Clarence Thompson, of Route 2, were Saturday visitors in town.

Mr. and Mrs. Joe B. Holland, of Madison, W. Va., spent the past week with his parents, Mr. and Mrs. Burnett Holland on Gilbertsville Route 1.

Mr. and Mrs. R. A. Hutchens, of Route 5, were Saturday visitors in Benton.

Mrs. Minnie and Charlie Walters, of Hiva, were in Benton Saturday.

Mr. and Mrs. Bill York and Miss Betty Jean York, of Route 6, were Saturday visitors in the city.

## Benton, Kentucky

Thursday, Sept. 29, 1949

Mrs. H. A. Ross, of Route 3, visited in Benton Saturday afternoon.

John and Minnie McNatt, of R. 6, were Saturday shoppers in the city.

Mr. and Mrs. Dudley Conway, of Route 5, were in town Saturday.

Mr. and Mrs. Roscoe Tyree, of Route 3, were among the Saturday visitors in town.

Edd Dunn, of Route 7, was in town Saturday on business.

Miss Imogene Tucker, of Har- din, was a visitor here Saturday.

Mrs. Melvin Coursey, of Cal- vert City, visited her mother, Mrs. Maggie Smith during the last week end.

Mr. and Mrs. Rastus Lowery, of Route 7, were visitors here Sat- urday.

Lois Peck, of Route 6, was in town Saturday on business.

Mr. and Mrs. Ezra LLeats, of Route 4, were in town Saturday. W. H. Harper, of Route 6, was a Benton visitor Saturday.

Bill Coursey, of Calvert City Route 2, was in town Saturday. Franklin Lowery, of Route 7, was in town Saturday.

Fayette Houser, of Route 3, was among the Saturday crowd in town.

Mr. and Mrs. Henry Ferguson, of Chattanooga, Tenn., left the past week for Florida, and at- tended the International Boat races.

LEWITCHING  
BONNET



it's the



PADDOCK

It's the most beguiling hat of the season... this off-the-face bonnet with the cuff brim. Bound all around with velvet... and bound to be your go-everywhere favor- ite! \$15.00\*

\*Light colors slightly higher

**The Brooks Shoppe**  
Mayfield, Ky.

The Perfect Gift for her.....

A GEM FOR EVERY MONTH OF THE YEAR

BEAUTIFULLY STYLED 10K SOLID GOLD MOUNTING

**\$9.95** Fed. Tax Included

IF YOU CAN'T COME IN... USE THIS HANDY COUPON

CHECK THE BIRTHSTONE WANTED

<input type="checkbox"/> Garnet	<input type="checkbox"/> Peridot
<input type="checkbox"/> Amethyst	<input type="checkbox"/> Blue Sapphire
<input type="checkbox"/> Aqua Marine	<input type="checkbox"/> Tourmaline
<input type="checkbox"/> White Sapphire	<input type="checkbox"/> Topaz
<input type="checkbox"/> Emerald	<input type="checkbox"/> Green or Blue Green

RING SIZE WANTED \_\_\_\_\_

NAME \_\_\_\_\_

ADDRESS \_\_\_\_\_

PLEASE SEND ME THE ABOVE RING WITH THE BIRTHSTONE CHECKED BELOW. Enclosed is my check/money order for \$\_\_\_\_\_

**Hawkin's Jewelry Store**  
Benton, Kentucky

Mr. Company... November 18... the last...

main office of... could be robb-... to open it... of chief to... ing to in-... on the at-... only \$21 was... time but the... to the cash... made through... and officers... apparently... rent window... been found... foot prints... visible be-... the thieves... with some type... that left the... prints.

MINISTER  
DRAE

of the Hardin... has been ac-... Ray, George E... attending the... wry... morning and... on the second... ndays of each...

TO PRESENT  
SCHOOL... the Palms PTA... school hold-... ember 25 at 2...

program by... committee has... by Mrs. Orvis... gram chairman... n Gore, pre-... sident, will... peaker... are urged to be... lators are wel-

to

on

re current here... not official, that... be probed fur-... session of the...

RE MONEY  
TAKK DIP  
IT WEEK

collections for... Tuesday show... drop over the... coming to City... s, who report... 87.

The  
sident

ntice is com-... layton, chair-... Dr. C. L... w. J. Frank... Lovell, Sr... em. Shelby... city agent... inds... vectors also... ting mem-

Mr. Bar-... Hill; El-... HARDIN... WELLS, Ho-... Rolfe H-

Malone... St. Cal-... on; Scale... Ervin Poe... son; Au-... vey; Tom... B. Ken-... yne Wy-... Nelson.





SCRIPTURE: Psalms 23: 1-6  
DEVOTIONAL READING: Psalm 23: 1-6

### The Psalms We Sing

Lesson for September 25, 1949

IT WOULD be a most unusual person who on his dying bed would turn to the 23rd chapter of I Chronicles and not to the 23rd Psalm. If the reader will think of his own favorite passage of Scripture, and then look them up in some edition which prints the Bible in a modern format, he will discover that his favorite passages are probably all Dr. Foreman poetry.

**Poetry's Power**  
WHY the appeal of poetry? For one thing, it is vivid. It is in colors, not severe black and white. It lives and breathes, at times it shouts, and it always sings.

It is true to say "The providential oversight of the Creator is continuous and unrelenting," but it is more effective to say, "The Lord is my shepherd." It would be true to say, "The evidences of creative and beneficent purpose can be seen throughout all the orders of nature," but how much more vivid is the 148th Psalm, calling on hail and fire, sun and moon and stars of light, to praise the Lord!

Another secret of poetry's power is that it is the language of emotion. Professors and theologians may be saying the same things as the poet, and maybe even saying them more completely and accurately; but what they say is less easy to remember.

So these emotional Psalms will always appeal, even to the professor when off duty, because they make us feel religion and not merely think it.

**Pictures of God**  
SO IT IS no wonder the Psalms have been loved and sung all over the world. We are perhaps the only religion that has made so much use of another religion's hymn book. Different though our faiths may be, Jews and Christians can sing from the Psalter with one voice and heart.

For centuries it was the hymnal of the Christian church. Indeed, up to recent years some of the great denominations would allow in public worship the singing of no other songs than the Psalms.

Many of our best hymns and popular gospel songs, as we have already seen, are based on Psalms. "Rock of Ages, cleft for me," "A Shelter in the Time of Storm," "Hiding in Thee," — they all go back to the Psalmist's picture of God as a Rock (Ps. 42:9). The Psalmist was not thinking of a little rock in a cornfield. He was thinking of some tall crag in the fierce hot landscape of his country.

A rock there is a landmark. It is a shelter against the blinding sun, people could live under its overhanging height.

So God is the landmark of life, he gives direction to our ways; he is the shelter in life's weary journey, he is our safe dwelling.

So with the many other pictures of God in the Psalms—he is light, he is shade, he is the guard on duty at night watching over the sleeping city (Ps. 121); he is a shepherd, he is water for the thirsting soul (Ps. 42).

**A Model Hymnal**  
IT IS true that few Christians today can use in worship all of the Psalms, without omissions or changes. It is also true that practically all Christian churches find that the Psalms, by themselves, are inadequate to express all there is in Christian experience, faith and ideals.

The Christian hymn, entirely independent of the Psalms, has long since come into its own. And yet the Psalms remain the model hymn. For in them beauty and truth are blended.

This should be the ideal of all Christian hymn and song books. Some of our modern "hymns" as well as some older ones, are bad because they are no better than jingles, — doggerel, not poetry, and often sung to tunes better suited to a juke box; and some are bad because they convey either nonsense or downright falsehood.

But the great hymns, and the best hymnals, are those which like the Psalms of old, combine profound truths about God and man duty and destiny, with stately, stirring and singable music, aglow with the beauty and power of words.

Copyright by the International Council of Religious Education on behalf of Protestant denominations. Released by WNU Features.

Mr. and Mrs. Phi Banks, of R. 2, were visitors in town during the week end.



**South Side Square — Benton, Kentucky**  
**SOAP POWDER**  
FOR YOUR LAUNDRY and CLEANING NEEDS  
ALL THE POPULAR BRANDS LARGE BOX **25c**

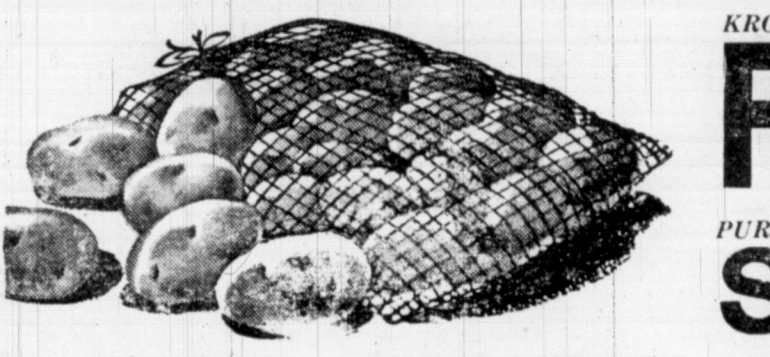

**COBBLER POTATOES**  
FRESH and CLEAN 10 lbs **29c**  
FRESH and SWEET  
**TOKAY GRAPES** 3 lbs **29c**  
ILLINOIS GROWN WINESAPS  
**APPLES** 5 pounds **29c**  
LARGE BUNCHES -- LARGE TENDER ROOTS  
**CARROTS** 2 bunches **19c**  
BRIGHT RED TART BERRIES  
**CRANBERRIES** pound **23c**  
GOLDEN YELLOW YAMS  
**SWEET POTATOES** lb. **10c**

**CLOROX**  
Qt. Btl. **17c**  
STAR KIST  
**TUNA**  
4 1/2 can **37c**  
Crystal **WHITE**  
LAUNDRY SOAP  
3 bars **23c**  
**FAB**  
SOAP POWDER  
Lg. box **27c**  
LITTLE BO-PEEP  
**AMMONIA**  
32 oz. btl. **23c**

**MANHATTAN**  
COFFEE  
drip or reg. lb. **56c**  
GERBERS JUNIOR  
**BABY FOOD**  
3 cans **25c**  
**AJAX**  
CLEANSER  
2 cans **25c**  
Woodbury **SOAP**  
2 bath bars **21c**  
PETER PAN  
Peanut Butter 12 oz Jar **35c**  
**PALM OLIVE**  
bath bar **11c**

**WELCOME TO KROGER'S REOPENING SALE!**  
**FRESH STOCKS!**  
**WIDER VARIETY! BIGGER SAVINGS!**  
We painted and polished and hammered away  
To fix things up for opening day;  
We gathered up values beyond compare  
So hurry on down and get your share!

**FLOUR** 1.69  
**SUGAR 10 lb. bag** 93c  
KROGER "Extra Thin" SPECIAL INTRODUCTORY OFFER  
**Crackers 7 1-4 oz. 10c**  
KROGER — HOT DATED SPOTLIGHT 3 LB. BAG \$1.21  
**COFFEE** 42c  
KROGER STRAWBERRY  
**PRESERVES** 3 Jars **1.00**  
AVONDALE — SLICED or HALVES IN SYRUP  
**PEACHES 2 no. 21-2 cans** 49c

DELICIOUS NEW ORANGE DRINK  
**HI-C ORANGEADE** 29c  
CAMPBELL'S - THE SOUP MOST FOLKS LIKE  
**TOMATO SOUP** 3 cans **29c**  
RICH IN DEXTROSE -- BLUE LABEL  
**KARO SYRUP** 1 1/2 lb. btl. **17c**  
KROGER TOASTED COCONUT  
**MARSHMALLOWS** 10 oz **19c**  
GOOD QUALITY -- IN WATER or SYRUP PACK  
**CHERRIES** 2 no. 2 cans **49c**  
GOOD QUALITY  
**BLACKBERRIES** 2 no. 2 **39c**

AVONDALE ALL PURPOSE  
**FLOUR** 25 lb. bag **\$1.19**  
PILLSBURY OR GOLD MEDAL  
**FLOUR** 25 lb. bag **\$1.19**  
EMBASSY -- CREAMY SMOOTH  
Salad **DRESSING** Qt. Jar **39c**  
GOOD QUALITY -- NO. 2 CAN CORN No. 300 PEAS  
**CORN or PEAS** 3 cans **29c**  
GOOD QUALITY  
**PORK & BEANS** 3 cans **29c**  
KROGER -- DELICIOUS and NUTRITIOUS  
**HOMINY** 2 No. 2 1/2 cans **19c**  
WHOLE OR HALF SIDES 3 TO 4 LB. PIECES  
**pound** **49c**

FOR FRYING and BAKING  
**BEEF ROAST** lb. **49c**  
KROGER CUT -- U. S. GOVT. GRADED GOOD BEEF  
Pork **LARD** 50 lb. can **7.50 lb.**  
CUT UP PAN READY  
**FRESH FRYERS** lb. **63c**

**The Daily**  
A FRIENDLY NEWSPAPER  
Largest Bonafide, Paid-in-Advance Circulation in Marshall County

**All Around To**

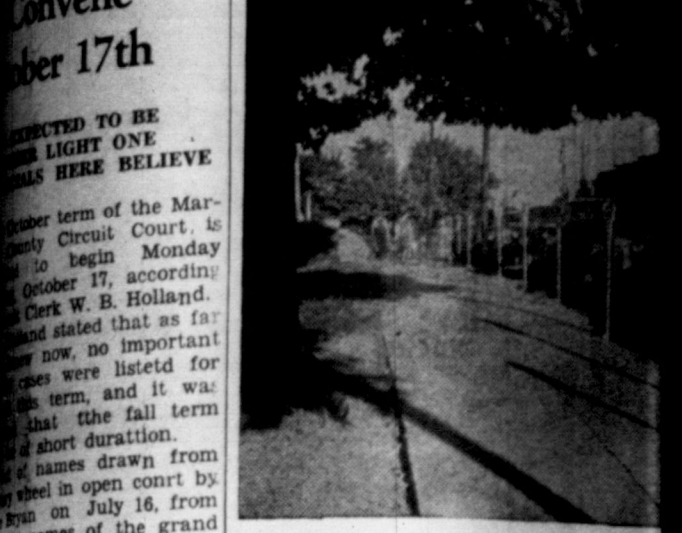

Pictured above are Benton's square, new parking meters installed on the north side of the court and a...

**Parking Meters and Nickles In City**  
PLENTY OF PARKING SPACE AROUND BENTON'S COURT SQUARE

Benton's new parking meter ordinance here Tuesday morning at 8:00 o'clock reached this point on the dial, to be seen around the square.

Early birds who were up town before 8:00 o'clock and had parked began leaving the parking places before the deadline appeared. After 8 and added by rain, those who did not want to get wet walking several blocks, began dropping in a few pennies, but the highest number of autos around the square for several hours did not number over a dozen.

Many Benton merchants and businessmen began walking to work or hunting places outside the meter zone to park. Side streets lined with autos for several blocks while others parked in alleys or vacant spots. It was a game of "dodge the meter" with many. Some farmers who came to town found places two, three, and more blocks from the court square. Some said they liked the opportunity of finding a place to park for a change.

**Emergency drive for** Marshall county, according to a report from the county clerk, has been completed. Only \$487.00 was raised during the drive. An amount of \$12.40 for printing the report which was sent to the General Treasury.

Police funds were depleted because of the increase in the number of victims this year in Kentucky and in the...

**WEEKS GROWS TALL**  
HARDIN, ON R. 1

Harold Evers, farmer, of Harlan, was in Benton Monday, Sept. 26, to see the judge who had with him a yearling that grew on his farm. The stalks were a foot in length, and he said he had a lot of it that was...

**BUSINESS ON**  
NORTH OF BENTON

Mr. V. A. Kidd have begun business about north of Benton on...

**WEDDING**  
OCTOBER 10

Mr. J. V. Alford, of Benton, will observe their anniversary on October 10, a year ago...

**STUDENTS**  
SEPT. 30

Members of the Oak Valley Association, including Mrs. Charles, were on a picnic the afternoon, and all...

**Results of the various** contests were not available at press time today but will be reported in next week's issue of the Courier.

Robert Turner is president of the Association and L. W. Innes, of Almo, is secretary. The bench show judges for the occasion were Yule Wrenn of Shawneetown, Ill., and Hat...