



MURRAY STATE
UNIVERSITY

Murray State's Digital Commons

Marshall Courier

Newspapers

6-1-1950

The Marshall Courier, June 1, 1950

The Marshall Courier

Follow this and additional works at: <https://digitalcommons.murraystate.edu/mc>

Recommended Citation

The Marshall Courier, "The Marshall Courier, June 1, 1950" (1950). *Marshall Courier*. 52.
<https://digitalcommons.murraystate.edu/mc/52>

This Newspaper is brought to you for free and open access by the Newspapers at Murray State's Digital Commons. It has been accepted for inclusion in Marshall Courier by an authorized administrator of Murray State's Digital Commons. For more information, please contact msu.digitalcommons@murraystate.edu.

Bureau Day Held Fair

missioner of Agriculture; Fred T. Flynn; American Dairy Association of Kentucky; W. C. Montgomery; Kentucky Association of F. L. A.; Ben Kilgore, Eastern Dark-Fired Tobacco Growers Association; Albert Clay, Burley Auction Warehouse Association; C. J. King, Burley Tobacco Growers Association; Horace Mackey, Kentucky Seed Im-

SOCIALS and PERSONAL

CLUB FOR MEETS IN HOME THURSDAY

Day Smith was hostess of the Benton Woman's Club in Thursday afternoon. The session was conducted by Mrs. Joe Ely, president, and Mrs. Mary E. Griffith, secretary.

Mrs. Sam Henson, Mrs. Dotson led the devotional. Mrs. Buel Edwards read the thought of the month and Mrs. Max Wolfe called the roll. The refreshment committee served the following who were present:

Mrs. A. G. Childers, Dan Gold, Jess McNeely, Doug Wiles, Buel and Ethel Edwards, S. L. Henson, Raymond A. Byers, Solon Henson, Whalen Richardson, George Hamrick, Edna Dotson, Loyd Collier, Cleve Johnston, Java Edwards, Jess Gregory, Max Wolfe, Jesse Jones, Loman Dotson and Miss Sunshine Colley.

MARSHALL HOMEMAKERS TO GO ON AIR WITH PROGRAM JUNE 15

Marshall County Homemakers will have a radio program on the third Thursday of each month over station WPAD at 10:30, it was announced today.

Eldra Collins, of Hardin Route 1, was in town on business during the weekend.

Franklin Clark, of Route 5, was in town during the weekend.

Mr. and Mrs. Charlie Castleman of Route 1, were visitors in Benton during the week end.

Luther Cole, of Route 1, was in town during the weekend.

Mr. and Mrs. Clint Clark, of Route 5, were visitors in Benton during the weekend.

L. A. McGregor, of Route 3, was a visitor here Tuesday.

Coleman Clark and son, Robert Wayne, of Calvert City, Ky., were visitors in Benton Tuesday.

Mr. and Mrs. Rex Henson and son, Weldon, of Route 5, were visitors here Tuesday.

STRAWBERRY PRESERVES

In making any preserves as jelly one rule should be followed: Use a small amount of fruit juice at a time. Another rule for strawberry preserves is to let the preserves stand until cool before packing in containers. In this way the berries will not rise to the top of the container.

STRAWBERRY PRESERVES

2 cups strawberries 1-4 cup water 2 cups sugar
Make a syrup by boiling 1 cup of sugar and the water together. Add 1 cup of berries, let boil. Add 1 cup of sugar, let boil, add 1 cup of berries. Boil 8 to 10 minutes. Remove from stove, cover kettle and let cool. Pack in a shallow pan and let stand over night. Place berries carefully in sterilized jars. Reheat the syrup to boiling point and pour over preserves. Partially seal and process 15 to 20 minutes in water bath. Seal and store in a cool place.

STRAWBERRY PRESERVES USING LEMON JUICE

2 pounds capped berries 4 tablespoons lemon juice 5 cups sugar
Mix berries with sugar. Let stand 3 or 4 hours. Place over very low heat until simmering point is reached. Add lemon juice. Boil rapidly from 10 to 12 minutes (or until berries are clear and syrup thick). Cover and let stand overnight. Pack into hot jars. Process 15 minutes at simmering.

Strawberries should be frozen, preserved or canned for winter use. Freezing is a quite way to put up strawberries. Dry sugar or a medium syrup can be used with either whole or sliced strawberries. However dry sugar and sugar syrup with the whole berries is recommended.

PREPARATION—Wash in cold water, and drain. Strawberries may be packed whole or sliced. For the dry sugar pack, sliced (lengthwise) or whole berries are mixed with granulated sugar in the proportions of 4 to 5 parts, by weight, of berries to 1 part of sugar. For the syrup pack, whole or sliced, berries are placed in suitable containers—waxed cups, glass jars, or cellophane bags—and just covered with medium syrup. 4 cups of sugar to 4 cups of water.

For canning, mix 1 quart of berries, 1 cup sugar and 2 teaspoons of strawberry juice, bring to boil, let set over night. Pack in jars, process 20 minutes in water bath. Strawberries do not make an attractive canned product. However, they may be used in fruit punch.

Belle Pace, of Hardin, was a business visitor in Benton Tuesday.

D. C. Fulk, of Route 1, was a business visitor in town Tuesday.

Harlie Taylor, of Route 2, was in town on business Tuesday.

Ophus Jones and son, Edward, of Route 4, were Memorial Day visitors in Benton.

Toy York, of Route 2, was a business visitor in Benton Tuesday.

Mason Dotson, of Route 3, was a business visitor in Benton Tuesday.

Leonard Groves, of Route 3, was a visitor in Benton Tuesday.

Mrs. Sallie Minter, a former Benton resident, who is residing with her sister, Mrs. L. E. Griffith in Paducah, was a visitor in Benton this week. She was accompanied by her daughter, Mrs. Venie McQuire, of Brookport, Illinois and another sister, Mrs. Allen of Paducah.

Varnele Smith continues to be seriously ill at his home on Gilbertsville Route 1.

Mrs. Ada Pierce is visiting in the home of her daughter in Gary, Indiana.

Mr. and Mrs. Ed Newsome, of Golo, Ky., were visitors in Benton Sunday.

Mr. and Mrs. Hogarth Ivey, of Detroit, are spending two weeks with their parents, Mr. and Mrs. Ed Ivey and Mr. and Mrs. C. T. Wyatt.

Bobby Puttee left Wednesday for Peoria, Ill., after spending several days with his parents, Mr. and Mrs. R. L. Puttee.

Mr. and Mrs. E. W. Prince of Lexington, Ky., will arrive next week to visit the Puttees and Princes.

Mr. and Mrs. Reed Walker and Miss Ollie Walker, of Route 5, were Saturday visitors in Benton.

SHOPPERS

KNOW THE BEST VALUES ARE FOUND AT

THE WORLD'S FAVORITE OIL RANGE

PERFECTION

.....the Choice of Good Cooks Everywhere



CRAWFORD - FERGUSON

Visit Us Saturday and First Mondy -

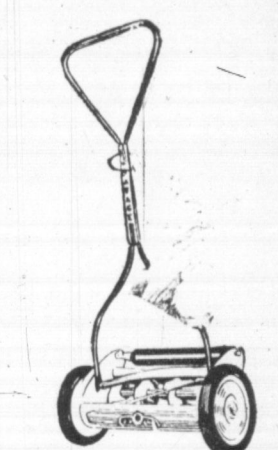

See Us For Your new Lawn Mower.

Crawford-Ferguson Co.

Here's the Denim Story...

BIT BY BIT

Assemble enough dashing denim to keep you sailing smartly through an active summer. Shorts, skirt, bra, weskit and cover-up bolero. Mixed or matched... they spell fun under the sun. All sizes, all prices.

Lowenthal's
36 Years In Paducah

LOW CUT NE Front And Back

2.2. Newber

MAYFIELD, KENTUCKY

PADUCAH DRY GOODS
HOME FURNISHING'S STORE
219 BROADWAY

ROUND - UP TIME!

FOR ALL OLD WORNOUT ICE BOXES!

SEE NORGE BEFORE YOU BUY!

30.95

FOR YOUR OLD ICE BOX

REGARDLESS OF CONDITION

Big 8ft. Refrigerator

REG 229⁹⁵ ONLY! \$199 AND OLD BOX

Only \$5. Down Up To 2 Years To Pay

WE DELIVER AND PICK UP YOUR OLD BOX — SAVE \$30⁹⁵ NOW

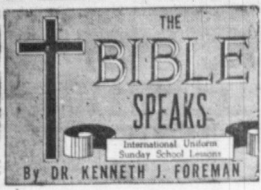

BY DR. KENNETH J. FOREMAN

Questioning God

Lesson for June 4, 1959

HABAKKUK has been called the prophet who dared to ask God questions. If he had not asked these questions he would not have had his answers, so we ought to be thankful for him. If he had meekly "taken it" without (so to speak) talking back to God, he himself might never have become a prophet and we might have missed the truth which he was enabled to see. If there had been no Habakkuk, we would have read nothing good in them. As for local news, it was all scandal. Murders, judges dispensing injustice in the courts, good people having a very hard time of it. Abroad, things looked dark. The giant nation of Babylon was on the march westward, and it did not look as if the nation of Judah had what it would take to stop an invasion.

Habakkuk, a deeply sensitive man, could not brush it all off. He could not say, "Oh well, what can you expect?" or "I see the boys are at it again." He could not think of what was going on around him as if it were all a story, a murder-mystery, to be enjoyed in an easy chair. He could not say "It is fate" and let it go at that.

He was desperate in his mind about it all. "Under mine eyes of rage and injury go on," he said (1:3, Moffatt's translation). He dared to ask the question, Why? Why does God permit such things?

God's Terrible Answer
GOD HAD AN ANSWER for Habakkuk, but it did not satisfy him at first; indeed it disturbed him deeply, for the answer looked worse than the original problem. The essence of it was this (Hab. 2:5-11): God had indeed seen the wicked ways of the nation of Judah, and was going to punish the whole country by defeat in war. He was bringing up against them the Babylonians (Chaldeans), an aggressive, fighting, ruthless nation. Sooner or later Babylon and Judah would clash, and then—smash!

The Prophet Still Asks Questions
HABAKKUK KNEW very well what the Babylonians were like and what they had been doing. But could it be true that God would actually make use of a wicked nation like Babylon? God was "of purer eyes than to behold evil," how then could a good God use the cruel violence of godless armies, even for a righteous purpose?

The Babylonians were not God's people—they did not worship him or know him. How could God use his enemies to punish his own people? Does God justify the means by the end? Does God do evil that good may come?

Habakkuk, in short, was troubled by exactly the same kind of questions that have always arisen when men who believe in a righteous God ponder the meaning of the power of evil.

Faith Comes Through
HABAKKUK never did get a complete, logical answer to his doubts. What he did get was something more valuable. It was a two-fold answer. First, WAIT AND SEE. (2:1-3) The crushing of Judah by Babylon would not be the last chapter of history. God has yet to settle his account with Babylon, and "God does settle all his accounts in October."

The other part of the answer is: THE JUST SHALL LIVE BY FAITH. The meaning here (2:4) is that there are two kinds of life, two types of character, two sorts of men. One is the man of pride and unfaith, the other is the man of faith. Unfaith kills, faith makes alive. Unfaith trembles and falls, faith endures.

So it is with men and nations. At that time you might have thought, Babylon will survive, Judah has no chance. But in the light of history, we know it was Babylon that perished, Judah that endured. Godlessness may have terrible power, but since it is godlessness, it has no final power against the real God.

So Habakkuk who began by asking questions, came out into glorious faith. The great poem with which his book closes is a bold confession of faith. No longer complaining, he cries out, "The Lord God is my strength!"

Copyright by the International Council of Religious Education on behalf of its constituent denominations. Released by its features.

SOCIALS and PERSONAL

Mr. and Mrs. Robert McKenroe of Route 3, were shopping visitors in Benton Friday afternoon.

Mr. and Mrs. John Clay Lovett, and daughter of Knoxville Tennessee, were weekend guests of their parents H. H. and Mrs. Lovett, Ott and Mrs. Culp of Gilbertsville.

Henry McGregor, of Route 2, was a business visitor in town Thursday.



Made for Fun and Frolic
White Playables

Enna Jetticks
America's Smartest Walking Shoes

Refreshing White ENNA JETTICKS shoes with cushiony wedge heels. Many gay new designs—and all Playables at a low \$7.95!



Hamilton's Shoe Store
123 W. Broadway Mayfield, Ky. Phone 1156



NOW—
Work-saving
Soft Water at Your Finger Tips!

with a
FAIRBANKS-MORSE WATER SOFTENER

Twenty-four hours a day you'll praise your Fairbanks-Morse Water Softener because twenty-four hours a day it supplies you, at a turn of a tap, with clear, sparkling, soft water.

You'll marvel at how softening your hard water eliminates harsh washday scrubbing, leaves dishes and glassware dazzling bright, helps make food look and taste better, and protects your skin and hands. It saves soap, too, makes clothes and linens last longer, and ends scale formations that boost fuel costs.

This dependable water softener requires only a few minutes attention about once a month, and operates at no expense beyond occasional additions of common salt. Models in three sizes for every home hard-water problem. See it—own it—now!

Wholesale and Retail Distributors for
FAIRBANKS-MORSE WATER SYSTEMS

Miller - Johnson
LICENSED PLUMBERS
Phone 4482 Benton, Ky.

Tom Carper, of Route 2, was a business visitor in town Friday afternoon.

Roy Riley of Mayfield Route 5, was a business visitor in town Friday afternoon.

Ted Youngblood, of Mayfield Route 5, was in town Friday on business.

Mrs. Artie Hale of Hopkinsville, was a visitor in Benton during the weekend the guest of the family of her daughter Pat Moore during the weekend.

Mrs. Jimmy Moore of Clinton visited in the home of her son Pat Moore Friday.

Mr. and Mrs. W. B. Cross and Miss Barbara Nell Cross of Elmhurst Ill. left Thursday for Arkansas for a few days before returning to Illinois.

C. C. Minter of Elva, was a business visitor in Benton Thursday.

Lee Dyke of Route 7, was in town Friday on business.

Ollie Miller, of Route 5, was in town Friday on business.

G. T. Fiser, of Route 4, was a business visitor here Friday.

Mrs. James M. Henson of Murray visited her mother Mrs. Herschel Jones of Route 5, Friday.

Mr. and Mrs. R. Henson and son Weldon, of the county were visitors in Benton Friday.

Mrs. Herschel Jones and children and Mrs. J. M. Henson of Murray and Benton Route 5, were shoppers here Friday.

O. T. English of Route 6, was in Benton on business during the weekend.

Leonard Groves of Route 3, was in town Friday on business.

Mr. and Mrs. Herman Cox and daughter of Gilbertville Route 1, were Friday shopping visitors in Benton.

Ms. and Mrs. Virgil Borders of Detroit, visited in the home of her parents, Mr. and Mrs. P. W. Washburn on Route 4, and attended the Big Singing.

CARD OF THANKS
We wish to express our thanks and appreciation for the kindness and sympathy shown during the illness and at time of death of our mother, Mrs. Nora Hurt Edwards. Especially do we thank the Linn Funeral home, Bro. John Brinn, the singers, the donors of the flowers, and everyone who helped in any way to lighten our sorrow.
The Family

TRY SNAPSHOTS AT HOME TONIGHT
They're Easy... Fun...

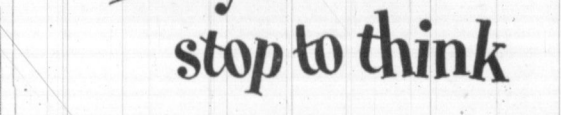

List Drug Store
412 Broadway Paducah, Ky.

Did you ever stop to think what you get for your telephone dollar?

In a single day, you may use your telephone many times to run errands... make appointments... visit a neighbor down the block... handle matters of business... and receive an important call from someone miles away.

In the course of a month, you repeat this performance many times. Day and night, around the clock, in good weather and bad, the telephone serves you... saving time and steps, work and worry... enriching life for all the family. What other purchase do you make that provides so much all-round service and satisfaction at such small cost?

Southern Bell Telephone and Telegraph Company.



much service so little cost

W. E. Bonham, of Brewers was a business visitor in town Friday.

Mr. and Mrs. T. L. Collier, of Route 5, were visitors in Benton during the week end.

Ed Belding, of Tampa, Fla., a student of Murray State college, visited in the home of Mrs. Ray Smith and Miss Betty Smith during the week end.

Mr. and Mrs. Jack Dunnigan, of Glasgow, were week end guests of her parents, Mr. and Mrs. Eddie DeFe here.

\$465.00
New Spinett



This is a regular \$555 Piano
Used Pianos from \$95 up

We deliver free anywhere.
Harry Edwards
South 6th Street
In front of Courthouse
PADUCAH, KY.

Presenting Lily of the Valley
THE NEWEST PATTERN IN
Gorham
STERLING

Here is a pattern with the delightful combination of modern simplicity and delicate grace, Gorham "Lily of the Valley." It's so expertly designed that it blends equally well with modern or traditional settings... as appropriate for a breakfast as a banquet. See this lovely new Gorham Sterling pattern at our store now!

Nagel & Meyer
801 Broadway Paducah, Ky.

A Plan For The Future
Or A
Plan Of The Present

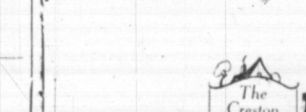

The Creston features a full basement under the house and also provides a utility or service room for the side entrance. This utility room has two large closets, one for coats and one for housekeeping supplies, with storage above both and from it the kitchen, basement and bedroom hall can be reached. There is 8 feet of wall space which can be used for washer, ironer, or for a lavatory.



There are three bedrooms, a combination living-dining room, a kitchen with a big dining space. The living room, entered through a vestibule, has a fireplace with low bookshelves and a corner picture window unit. Also provided, including a laundry set.

Because of straight, light-colored concrete blocks could be used in the frame construction of the plans.

The dimensions of the house are 30 feet by 30 feet. Floor area is 900 square feet, while the cubage is 27,000 cubic feet.

For further information, write to the Planning Bureau, St. Louis.

We hope we can be of service to you on plans for a Home. We Invite you to discuss your plans with

QUALITY BUILDING MATERIALS

BUILD THROUGH F.H.

Treas Lumber Co.
from Foundation to Roof — We Have It
Phone 2301

Mrs. C. E. Ross, of Route 5, was a visitor in Benton Friday.

Mrs. Doyle Ward, of Route 1, was in Benton Friday.

E. T. Imboden, of Benton, was a business visitor in town Friday.

Church Programs
Benton Circuit

Sunday school each at 10 A. M.
First Sunday School at 10 A. M. and Second Sunday School at 10 A. M.
Fourth Sunday School at 10 A. M.
Fifth Sunday School at 10 A. M.
Sixth Sunday School at 10 A. M.
Seventh Sunday School at 10 A. M.
Eighth Sunday School at 10 A. M.
Ninth Sunday School at 10 A. M.
Tenth Sunday School at 10 A. M.

Baptist Church
Pastor: J. H. Jones
Services each Sunday at 10:00 A. M. and 7:00 P. M.
Wednesday evening service at 7:00 P. M.
Welcome

HARDY BAPTIST
Pastor: E. Clark, Pastor
Services: 10:00 A. M. and 7:00 P. M.
Sunday School at 10:00 A. M.
Bible study at residences on 4th Sunday
at 7:00 P. M. 2nd - 4th Sunday

DEPENDABLE SINCE 1873

KIRCHHOFF'S

SHOP HERE WITH

Cont

QUALITY

WE SELL ONLY

MEATS

VEGETABLES

BAKERY

WOODS

IT COSTS NO MORE

OPEN SU

Phone

Jewett's

Mrs. C. E. Ross, of Route 5, was a visitor in Benton Friday.

Mrs. Doyle Ward, of Route 1, was in Benton Friday.

Presenting
Lily of the Valley
THE NEWEST PATTERN IN
Gorham
STERLING
Here is a pattern with the delightful combination of modern simplicity and delicate grace, Gorham "Lily of the Valley." It's so expertly designed that it blends equally well with modern or informal table settings... as appropriate for a breakfast as a banquet. See this lovely new Gorham Sterling pattern at our store now!

Nagel & Me
801 Broadway
Paducah, Ky.

Plan For The Future
Of The Present

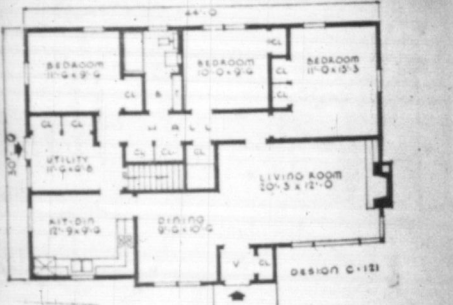
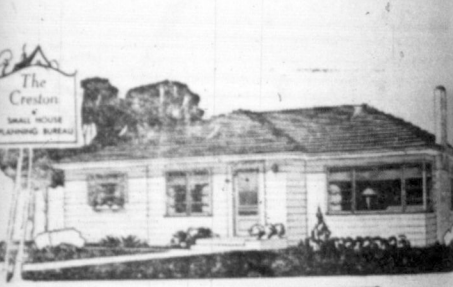

on features a full basement un-
use and also provides a utili-
ty room for the side entrance.
The room has two large closets,
bath and one for housekeeping
with storage above both and
the kitchen, basement and bed-
room can be reached. There is 8 feet
space which can be used for
runner, or for a lavatory.
There are three bedrooms, a combina-
tion dining room, and a kitchen
with a vestibule, has a fire-
place and low bookshelves and a corner

hope we can be of service to you on plans for
home. We Invite you to discuss your plans

QUALITY BUILDING MATERIAL
BUILD THROUGH F
Treas Lumber
from Foundation to Roof — We Have
phone 2301

Church Programs
Benton Circuit

St. Paul's Episcopal Church
Sundays school each
at 10 A. M.
Singing each First Sunday
at 11:00 A. M. and Second
at 7:30 P. M.
Singing each Fourth Sun-
day at 7:30 P. M.
Singing each Second Sun-
day at 10:00 A. M. and
Fourth at 7:30 P. M.
Singing each Third Sunday
at 10:00 A. M. and First
at 7:30 P. M.
Singing each Sunday school
at 10:00 A. M.

St. Paul's Episcopal Church
Sundays school each
at 10:00 A. M. and 7:00 P. M.

St. Paul's Episcopal Church
Sundays school at 10:00 A. M.
Singing each Sunday at 10:00 A. M.
Singing each Sunday at 10:00 A. M.
Singing each Sunday at 10:00 A. M.

St. Paul's Episcopal Church
Sundays school at 10:00 A. M.
Singing each Sunday at 10:00 A. M.
Singing each Sunday at 10:00 A. M.
Singing each Sunday at 10:00 A. M.

St. Paul's Episcopal Church
Sundays school at 10:00 A. M.
Singing each Sunday at 10:00 A. M.
Singing each Sunday at 10:00 A. M.
Singing each Sunday at 10:00 A. M.

St. Paul's Episcopal Church
Sundays school at 10:00 A. M.
Singing each Sunday at 10:00 A. M.
Singing each Sunday at 10:00 A. M.
Singing each Sunday at 10:00 A. M.

St. Paul's Episcopal Church
Sundays school at 10:00 A. M.
Singing each Sunday at 10:00 A. M.
Singing each Sunday at 10:00 A. M.
Singing each Sunday at 10:00 A. M.

St. Paul's Episcopal Church
Sundays school at 10:00 A. M.
Singing each Sunday at 10:00 A. M.
Singing each Sunday at 10:00 A. M.
Singing each Sunday at 10:00 A. M.

St. Paul's Episcopal Church
Sundays school at 10:00 A. M.
Singing each Sunday at 10:00 A. M.
Singing each Sunday at 10:00 A. M.
Singing each Sunday at 10:00 A. M.

St. Paul's Episcopal Church
Sundays school at 10:00 A. M.
Singing each Sunday at 10:00 A. M.
Singing each Sunday at 10:00 A. M.
Singing each Sunday at 10:00 A. M.

St. Paul's Episcopal Church
Sundays school at 10:00 A. M.
Singing each Sunday at 10:00 A. M.
Singing each Sunday at 10:00 A. M.
Singing each Sunday at 10:00 A. M.

St. Paul's Episcopal Church
Sundays school at 10:00 A. M.
Singing each Sunday at 10:00 A. M.
Singing each Sunday at 10:00 A. M.
Singing each Sunday at 10:00 A. M.

St. Paul's Episcopal Church
Sundays school at 10:00 A. M.
Singing each Sunday at 10:00 A. M.
Singing each Sunday at 10:00 A. M.
Singing each Sunday at 10:00 A. M.

St. Paul's Episcopal Church
Sundays school at 10:00 A. M.
Singing each Sunday at 10:00 A. M.
Singing each Sunday at 10:00 A. M.
Singing each Sunday at 10:00 A. M.

St. Paul's Episcopal Church
Sundays school at 10:00 A. M.
Singing each Sunday at 10:00 A. M.
Singing each Sunday at 10:00 A. M.
Singing each Sunday at 10:00 A. M.

St. Paul's Episcopal Church
Sundays school at 10:00 A. M.
Singing each Sunday at 10:00 A. M.
Singing each Sunday at 10:00 A. M.
Singing each Sunday at 10:00 A. M.

St. Paul's Episcopal Church
Sundays school at 10:00 A. M.
Singing each Sunday at 10:00 A. M.
Singing each Sunday at 10:00 A. M.
Singing each Sunday at 10:00 A. M.

St. Paul's Episcopal Church
Sundays school at 10:00 A. M.
Singing each Sunday at 10:00 A. M.
Singing each Sunday at 10:00 A. M.
Singing each Sunday at 10:00 A. M.

St. Paul's Episcopal Church
Sundays school at 10:00 A. M.
Singing each Sunday at 10:00 A. M.
Singing each Sunday at 10:00 A. M.
Singing each Sunday at 10:00 A. M.

St. Paul's Episcopal Church
Sundays school at 10:00 A. M.
Singing each Sunday at 10:00 A. M.
Singing each Sunday at 10:00 A. M.
Singing each Sunday at 10:00 A. M.

St. Paul's Episcopal Church
Sundays school at 10:00 A. M.
Singing each Sunday at 10:00 A. M.
Singing each Sunday at 10:00 A. M.
Singing each Sunday at 10:00 A. M.

St. Paul's Episcopal Church
Sundays school at 10:00 A. M.
Singing each Sunday at 10:00 A. M.
Singing each Sunday at 10:00 A. M.
Singing each Sunday at 10:00 A. M.

St. Paul's Episcopal Church
Sundays school at 10:00 A. M.
Singing each Sunday at 10:00 A. M.
Singing each Sunday at 10:00 A. M.
Singing each Sunday at 10:00 A. M.

St. Paul's Episcopal Church
Sundays school at 10:00 A. M.
Singing each Sunday at 10:00 A. M.
Singing each Sunday at 10:00 A. M.
Singing each Sunday at 10:00 A. M.

St. Paul's Episcopal Church
Sundays school at 10:00 A. M.
Singing each Sunday at 10:00 A. M.
Singing each Sunday at 10:00 A. M.
Singing each Sunday at 10:00 A. M.

St. Paul's Episcopal Church
Sundays school at 10:00 A. M.
Singing each Sunday at 10:00 A. M.
Singing each Sunday at 10:00 A. M.
Singing each Sunday at 10:00 A. M.

Prayer meeting Wednesday night
at 7:30 P. M.

BENTON CIRCUIT
(A. G. Childers, Pastor)

St. Paul's Episcopal Church
Sundays school at 10:00 A. M.
Singing each Sunday at 10:00 A. M.
Singing each Sunday at 10:00 A. M.
Singing each Sunday at 10:00 A. M.

St. Paul's Episcopal Church
Sundays school at 10:00 A. M.
Singing each Sunday at 10:00 A. M.
Singing each Sunday at 10:00 A. M.
Singing each Sunday at 10:00 A. M.

St. Paul's Episcopal Church
Sundays school at 10:00 A. M.
Singing each Sunday at 10:00 A. M.
Singing each Sunday at 10:00 A. M.
Singing each Sunday at 10:00 A. M.

St. Paul's Episcopal Church
Sundays school at 10:00 A. M.
Singing each Sunday at 10:00 A. M.
Singing each Sunday at 10:00 A. M.
Singing each Sunday at 10:00 A. M.

St. Paul's Episcopal Church
Sundays school at 10:00 A. M.
Singing each Sunday at 10:00 A. M.
Singing each Sunday at 10:00 A. M.
Singing each Sunday at 10:00 A. M.

St. Paul's Episcopal Church
Sundays school at 10:00 A. M.
Singing each Sunday at 10:00 A. M.
Singing each Sunday at 10:00 A. M.
Singing each Sunday at 10:00 A. M.

St. Paul's Episcopal Church
Sundays school at 10:00 A. M.
Singing each Sunday at 10:00 A. M.
Singing each Sunday at 10:00 A. M.
Singing each Sunday at 10:00 A. M.

St. Paul's Episcopal Church
Sundays school at 10:00 A. M.
Singing each Sunday at 10:00 A. M.
Singing each Sunday at 10:00 A. M.
Singing each Sunday at 10:00 A. M.

St. Paul's Episcopal Church
Sundays school at 10:00 A. M.
Singing each Sunday at 10:00 A. M.
Singing each Sunday at 10:00 A. M.
Singing each Sunday at 10:00 A. M.

St. Paul's Episcopal Church
Sundays school at 10:00 A. M.
Singing each Sunday at 10:00 A. M.
Singing each Sunday at 10:00 A. M.
Singing each Sunday at 10:00 A. M.

St. Paul's Episcopal Church
Sundays school at 10:00 A. M.
Singing each Sunday at 10:00 A. M.
Singing each Sunday at 10:00 A. M.
Singing each Sunday at 10:00 A. M.

St. Paul's Episcopal Church
Sundays school at 10:00 A. M.
Singing each Sunday at 10:00 A. M.
Singing each Sunday at 10:00 A. M.
Singing each Sunday at 10:00 A. M.

St. Paul's Episcopal Church
Sundays school at 10:00 A. M.
Singing each Sunday at 10:00 A. M.
Singing each Sunday at 10:00 A. M.
Singing each Sunday at 10:00 A. M.

St. Paul's Episcopal Church
Sundays school at 10:00 A. M.
Singing each Sunday at 10:00 A. M.
Singing each Sunday at 10:00 A. M.
Singing each Sunday at 10:00 A. M.

St. Paul's Episcopal Church
Sundays school at 10:00 A. M.
Singing each Sunday at 10:00 A. M.
Singing each Sunday at 10:00 A. M.
Singing each Sunday at 10:00 A. M.

St. Paul's Episcopal Church
Sundays school at 10:00 A. M.
Singing each Sunday at 10:00 A. M.
Singing each Sunday at 10:00 A. M.
Singing each Sunday at 10:00 A. M.

St. Paul's Episcopal Church
Sundays school at 10:00 A. M.
Singing each Sunday at 10:00 A. M.
Singing each Sunday at 10:00 A. M.
Singing each Sunday at 10:00 A. M.

St. Paul's Episcopal Church
Sundays school at 10:00 A. M.
Singing each Sunday at 10:00 A. M.
Singing each Sunday at 10:00 A. M.
Singing each Sunday at 10:00 A. M.

St. Paul's Episcopal Church
Sundays school at 10:00 A. M.
Singing each Sunday at 10:00 A. M.
Singing each Sunday at 10:00 A. M.
Singing each Sunday at 10:00 A. M.

St. Paul's Episcopal Church
Sundays school at 10:00 A. M.
Singing each Sunday at 10:00 A. M.
Singing each Sunday at 10:00 A. M.
Singing each Sunday at 10:00 A. M.

St. Paul's Episcopal Church
Sundays school at 10:00 A. M.
Singing each Sunday at 10:00 A. M.
Singing each Sunday at 10:00 A. M.
Singing each Sunday at 10:00 A. M.

St. Paul's Episcopal Church
Sundays school at 10:00 A. M.
Singing each Sunday at 10:00 A. M.
Singing each Sunday at 10:00 A. M.
Singing each Sunday at 10:00 A. M.

St. Paul's Episcopal Church
Sundays school at 10:00 A. M.
Singing each Sunday at 10:00 A. M.
Singing each Sunday at 10:00 A. M.
Singing each Sunday at 10:00 A. M.

St. Paul's Episcopal Church
Sundays school at 10:00 A. M.
Singing each Sunday at 10:00 A. M.
Singing each Sunday at 10:00 A. M.
Singing each Sunday at 10:00 A. M.

St. Paul's Episcopal Church
Sundays school at 10:00 A. M.
Singing each Sunday at 10:00 A. M.
Singing each Sunday at 10:00 A. M.
Singing each Sunday at 10:00 A. M.

St. Paul's Episcopal Church
Sundays school at 10:00 A. M.
Singing each Sunday at 10:00 A. M.
Singing each Sunday at 10:00 A. M.
Singing each Sunday at 10:00 A. M.

St. Paul's Episcopal Church
Sundays school at 10:00 A. M.
Singing each Sunday at 10:00 A. M.
Singing each Sunday at 10:00 A. M.
Singing each Sunday at 10:00 A. M.

St. Paul's Episcopal Church
Sundays school at 10:00 A. M.
Singing each Sunday at 10:00 A. M.
Singing each Sunday at 10:00 A. M.
Singing each Sunday at 10:00 A. M.

Mid-Week Prayer services each
Wednesday at 7:00 P. M.

W. GILBERTSVILLE
BAPTIST CHURCH
(The Rev. Curtis Haynes, Pastor)

Sundays school — 9:45 A. M.
Preaching — 11:00 A. M.
Bible Study Wednesday nights
7:00 P. M.
Prayer meeting — 7:00 P. M.

Church of Christ
(J. Woody Stovall)

Bible Study — 10:00 A. M.
Worship — 11:00 A. M.
Worship — 7:00 P. M.
Ladies' Bible Class, Wednesdays
2:00 P. M.
Prayer Meeting Wednesdays at
7:00 P. M.
"Come, let us Reason together."

HARDIN METHODIST CHURCH
(L. C. Lee, Pastor)

Hardin: Sunday school 10 A. M.
each Sunday. Worship, 3rd Sunday
at 11 A. M., first Sunday at
7:00 P. M.

Lexington: Sunday school 10 A. M.
each Sunday, except 4th Sunday.
on fourth Sunday. On 4th Sun-
day 10 A. M., Fifth Sunday 11
A. M.

Union Ridge: Sunday School
10 A. M., each Sunday. Worship
Fourth Sunday 11 A. M.

Olive: Sunday school 10 A. M.
each Sunday. Worship 2nd Sun-
day 11 A. M.; 4th Sunday at 7
P. M. Mid-week prayer service
each Sunday night at 7 P. M., ex-
cept 4th Sunday night.

Palestine: Sunday school 10 A.
M., each Sunday, except 3rd On
3rd Sunday 1:00 P. M. 1st
Sunday 11 A. M., 3rd Sunday 2:00
P. M. Mid-week prayer service
each Wednesday night 7:00.

First Missionary
Baptist Church
(J. Frank Young, Pastor)
Woodrow Holland, Supt.

9:30 A. M. Sunday School.
6:30 P. M. Baptist Training
A cordial welcome awaits you
any and all these Gospel meet-
ings.

Union. The place for every mem-
ber. Ken Nichols, Director.
7:00 P. M. Evening Worship.
7:00 P. M. Wednesdays The
Hour of Prayer.

FIRST BAPTIST CHURCH
(E. D. Davis, Pastor)
J. R. Brandon, Supt.

Sunday school, 9:45 A. M.
Morning worship, 10:45 A. M.
Training Union 6:30 P. M.
Evening worship, 7:30 P. M.
Prayer service, Wednesdays at
7:00 P. M.

WURLITZER
Pianos

JACKSON
Music Company

More people buy Wurlitzer
Pianos than those of any
other make.

418 Ky. Ave. Paducah, Ky.

Calvert Theatre

FRIDAY - SATURDAY
RAISING FURY
GUY MADISON, RORY CALHOUN
MASSACRE RIVER
GUY MADISON, RORY CALHOUN
LARRY LARSEN

SUNDAY - MONDAY
Yvonne De Carlo
IN
The Gal
Who Took The West
(Technicolor)

Wed. and Thursday
Robert Mitchum
IN
"Holiday Affair"

Uncle Sam Says

Political independence, our "De-
claration of Independence," was pro-
claimed to a young and vigorous na-
tion on July 4, 1776, when citizens
were summoned to Independence
Hall in Philadelphia by the
stentorian tones of the historic Li-
berty Bell. The actual tone of the
Liberty Bell will again be heard through-
out the nation during the U. S. Sav-
ings Bonds "Independence Drive"
May 15-July 4. This time it will pro-
claim a message of financial inde-
pendence for the individual, a re-
minder to every citizen of the im-
portance of savings and Savings
Bonds. They make you better
equipped to face the future, secure in
the reality that yours will be a bet-
ter, more comfortable future.

Personals . . .

Mr. and Mrs. Bill Edwards of
Route 1, are the parents of a son
born Friday, May 12.

Mrs. Chester Downing of Route
1 was a shopping visitor in Ben-
ton Wednesday.

Mr. and Mrs. Ray Dawes will
leave Sunday for El Paso, Texas
after spending two weeks with
his parents, Mr. and Mrs. S. F.
Dawes on Route 4, and her par-
ents, Mr. and Mrs. Elk Heath of
Symsonia.

E. E. Grubbs, of Mayfield and
Frank Grubbs of Albuquerque,
New Mexico, were visitors in
Benton Friday. They are former
residents of Benton, Frank is
visiting E. E. Grubbs in May-
field. This is his first visit back
to Marshall County in ten years.

Eukley Harrell, of Route 3,
was a business visitor in town
during the weekend.

Mr. and Mrs. Edmon Henson,
of Calvert City Route 2, were
visiting in Benton during the
weekend.

Mr. and Mrs. Cecil Hicks, of
near Benton were visitors in
Benton during the weekend.

Mr. and Mrs. J. W. Phelps, of
Route 2, were shoppers in town
during the weekend.

Rev. J. M. Henson of Route
5, was in town Friday on busi-
ness.

Audie Burd, of Route 1, was
in town Friday on business.

Mrs. Van Cone, and Mrs. Har-
ry U. Woodson Cross who left
from Memphis for Fort Worth,
Texas. He had been visiting in
Benton for the past five weeks.

L. C. Locker of Route 6, was
a business visitor in Benton Fri-
day.

Ira Cox of Route 2 was a busi-
ness visitor in town Tuesday.

Mr. and Mrs. Marshall Wyatt,
were in Memphis Friday to car-
ry U. Woodson Cross who left
from Memphis for Fort Worth,
Texas. He had been visiting in
Benton for the past five weeks.

L. C. Locker of Route 6, was
a business visitor in Benton Fri-
day.

Ira Cox of Route 2 was a busi-
ness visitor in town Tuesday.

Mr. and Mrs. Marshall Wyatt,
were in Memphis Friday to car-
ry U. Woodson Cross who left
from Memphis for Fort Worth,
Texas. He had been visiting in
Benton for the past five weeks.

L. C. Locker of Route 6, was
a business visitor in Benton Fri-
day.

Ira Cox of Route 2 was a busi-
ness visitor in town Tuesday.

Mr. and Mrs. Marshall Wyatt,
were in Memphis Friday to car-
ry U. Woodson Cross who left
from Memphis for Fort Worth,
Texas. He had been visiting in
Benton for the past five weeks.

L. C. Locker of Route 6, was
a business visitor in Benton Fri-
day.

Ira Cox of Route 2 was a busi-
ness visitor in town Tuesday.

Mr. and Mrs. Marshall Wyatt,
were in Memphis Friday to car-
ry U. Woodson Cross who left
from Memphis for Fort Worth,
Texas. He had been visiting in
Benton for the past five weeks.

L. C. Locker of Route 6, was
a business visitor in Benton Fri-
day.

Ira Cox of Route 2 was a busi-
ness visitor in town Tuesday.

Mr. and Mrs. Marshall Wyatt,
were in Memphis Friday to car-
ry U. Woodson Cross who left
from Memphis for Fort Worth,
Texas. He had been visiting in
Benton for the past five weeks.

L. C. Locker of Route 6, was
a business visitor in Benton Fri-
day.

Ira Cox of Route 2 was a busi-
ness visitor in town Tuesday.

Mr. and Mrs. Marshall Wyatt,
were in Memphis Friday to car-
ry U. Woodson Cross who left
from Memphis for Fort Worth,
Texas. He had been visiting in
Benton for the past five weeks.

L. C. Locker of Route 6, was
a business visitor in Benton Fri-
day.

Ira Cox of Route 2 was a busi-
ness visitor in town Tuesday.

Mr. and Mrs. Marshall Wyatt,
were in Memphis Friday to car-
ry U. Woodson Cross who left
from Memphis for Fort Worth,
Texas. He had been visiting in
Benton for the past five weeks.

L. C. Locker of Route 6, was
a business visitor in Benton Fri-
day.

Mr. and Mrs. Marshall Wyatt,
were in Memphis Friday to car-
ry U. Woodson Cross who left
from Memphis for Fort Worth,
Texas. He had been visiting in
Benton for the past five weeks.

L. C. Locker of Route 6, was
a business visitor in Benton Fri-
day.

Ira Cox of Route 2 was a busi-
ness visitor in town Tuesday.

Mr. and Mrs. Marshall Wyatt,
were in Memphis Friday to car-
ry U. Woodson Cross who left
from Memphis for Fort Worth,
Texas. He had been visiting in
Benton for the past five weeks.

L. C. Locker of Route 6, was
a business visitor in Benton Fri-
day.

Ira Cox of Route 2 was a busi-
ness visitor in town Tuesday.

Mr. and Mrs. Marshall Wyatt,
were in Memphis Friday to car-
ry U. Woodson Cross who left
from Memphis for Fort Worth,
Texas. He had been visiting in
Benton for the past five weeks.

L. C. Locker of Route 6, was
a business visitor in Benton Fri-
day.

Ira Cox of Route 2 was a busi-
ness visitor in town Tuesday.

Mr. and Mrs. Marshall Wyatt,
were in Memphis Friday to car-
ry U. Woodson Cross who left
from Memphis for Fort Worth,
Texas. He had been visiting in
Benton for the past five weeks.

L. C. Locker of Route 6, was
a business visitor in Benton Fri-
day.

Ira Cox of Route 2 was a busi-
ness visitor in town Tuesday.

Mr. and Mrs. Marshall Wyatt,
were in Memphis Friday to car-
ry U. Woodson Cross who left
from Memphis for Fort Worth,
Texas. He had been visiting in
Benton for the past five weeks.

L. C. Locker of Route 6, was
a business visitor in Benton Fri-
day.

Ira Cox of Route 2 was a busi-
ness visitor in town Tuesday.

Mr. and Mrs. Marshall Wyatt,
were in Memphis Friday to car-
ry U. Woodson Cross who left
from Memphis for Fort Worth,
Texas. He had been visiting in
Benton for the past five weeks.

Your Kentucky Lake News Page--- Tourist Accommodations, Services Etc

WELCOME TO THE

B. and R. MOTEL

- LOCATED ON KY. DAM ROAD -
2 Miles From U. S. 68
NEW - MODERN In Every Respect
CONVENIENTLY LOCATED
TO KY. DAM and LAKE



VISIT
THE

Trade Winds

- Hickory Cooked Bar-B-Q
Home Made Ice Cream
Souvenirs

Located on U. S. 68 Near Ky. Dam road

We Serve Breakfast
MODERN Trailer COURT
Always Welcome

Smitty

Zip

101Camp Ky. Dam's Largest West Gilbertsville, Ky.

"Rough It" Cabins - Rooms With Bath
Housekeeping Cottages - Efficiency Apartments
Facilities for 101 Guests - Single, Double, Party Size
Phone Gilbertsville, Ky. 2834 R. D. SMITH
(Will Sell or Lease)

-West Kentucky's Largest and Most Modern Cafe-



Old Kentucky Inn

FAMED FOR SOUTHERN FOOD
* Chicken * Steak * Ham * Sea Food
Curb Service with Sheltered Area - Private Dining Room
U. S. Highways 60, 62, 68 1 Mile City Limits
PADUCAH, KY.

"THE Eating Place
On Kentucky Lake"

Sue and Charlie's

On U. S. 68 - Near Ky. Lake State Park
FAMOUS FISH DINNERS
With
Hush Puppies
- Chicken - Steak - Country Ham
- Shrimp - Froglegs

Fishing In All Parts Of Ky. Lake Take Turn For Better

Miss your fishy news last week? Ye fishy one tried them out for a day or so, had only fisherman's luck. The wind has been in the wrong direction and the moon upside down for anglers for several days. A full moon is now coming up, so luck may change. B. L. Trevathan reports good luck Thursday and Friday of the past week while bass fishing under the bridge, south side of Dam and on East side. Ben got the limit two days in succession. He landed eight big strippers in eight straight casts on one of his trips. Hugh Thompson landed 11 big strippers from the same place where Trevathan found his bass hole. G. O. Beale, of Hardin Route 1, another good fisherman, reported he had been having good luck in and around Eger's Ferry bridge, but for the past several days they had quit biting. Mr. Beale thinks that within another month crappi fishing will be good again. Two fish stories not vouched for, but told by VERY truthful fishermen: "A bass fisherman had cast and recast many long and tedious hours without any luck. He decided to use live minnow bait, placed one of V. A. Kidd's large minnows on his hook and let it drop in the water—Bang, something grabbed it!! A tug, heave, and a grinding reel told the fisherman he had a whale. After several minutes it was landed. The minnow had a 7 pound bass by the nape of the neck."

Fred Cox Says, and Fred is another truthful fisherman, if any. That, "a few months ago a former Marshall countian who had been away 40 years returned to visit an old friend. They went fishing and after several hours of silence and no luck the visitor spoke cheering words by saying: "30 years ago right at this very spot my father caught a 45 pound bass." His host grunted, and suggested they move over to his favorite spot. Here they dropped in a line and again a long period of silence and waiting for a bite. This time the Marshall countian broke the silence by saying: "You know, my dad fished here 50 years ago and one day he hung something that really gave him a tussle—it took him an hour to bring it to the top." "Was it a big one?" The visitor inquired. "Nope, it wasn't a fish my father caught, it was an old civil war lantern, and it was still burning when he finally got in the boat." Another long period of silence and no fish. After two hours had passed the visitor's conscience broke through and he said: "Tell me what I will do, I will cut 40 pounds off that bass Pap caught over yonder if you'll blow out that dern civil war lantern."

EVERYBODY'S TALKING ABOUT

The Veep

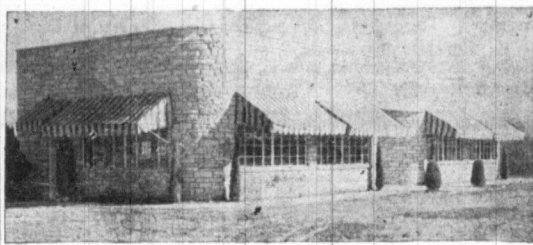

AT KENTUCKY DAM
Completely New - Largest in the Lake Area
FISH and HUSH PUPPIES * CHICKEN * STEAK
COUNTRY HAM * SEA FOOD
At the "Y" Just Below Kentucky Dam—Junction Ky. 281 and 453

A MODERN MOTEL

ELECTRIC HEAT
A Cordial Welcome
Awaits You Where
Hospitality Is A Habit.
On U. S. 68—1-2 Mile West
EGGERS FERRY Bridge
At Aurora
P. O. R.F.D. 1, Hardin, Ky.
Phone: 248-W, Murray, Ky.
—L. A. and Dorothy H. Moore

STAY AT
AIR - COOLED

Nelson's MODERNISTIC MOTEL

When In the Ky. Lake Area
- 48 Insulated Rooms
- Completely New
- Modern Throughout
- Steam Heat

2322 Bridge St. - Paducah, Ky. on Route 60, 62, 68

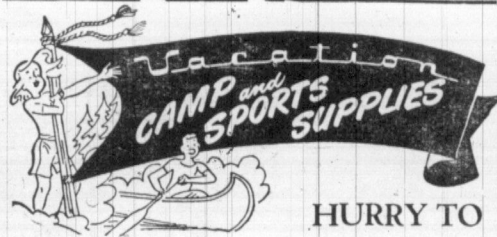

HURRY TO

Hurley's Sports Center

Benton, Ky.
All Kinds Fishing Tackle
Rods - Reels - Lines - Lures
Everything You Need

PERSONALS

Hoy Greenfield of Route 4, was in town Friday on business. Leeman Walker of Route 5, was in town Friday on business. A. A. Oakley of Route 4, was in town Friday on business. G. O. Beale, of Hardin Route 1, was a Benton visitor during the past week end. Wayne King and Cordie Henson, of Route 5, were visitors in Benton during the past week end. Mrs. W. S. Stone, of Hopkinsville, spent the week end in Benton with her sister, Mrs. Geneva Gregory.

- Stop at the Sign of the Hot Pigs -

HUTCHEN'S BAR-B-Q

REAL HICKORY SMOKED PIT BAR-B-Q
FRESH FROM OUR PITS DAILY
THICK MILK SHAKES and MALTS
6th and Main Phone 3571 Benton, Ky.

VISIT

Kentucky Dam Village STATE PARK

DINING ROOM
Featuring Catfish and Hush Puppies
SODA FOUNTAIN
Ice Cream and Soft Drinks
SOUVENIR SHOP
Novelties and Post Cards

Big Bear Camp

ON BIG BEAR CREEK - Embayment of Kentucky Lake
Ky. Route 58—3 Miles Off U. S. 68



* RESTAURANT * CABINS * BOATS * MOTORS
* BAIT * * LICENSES
Write For Reservations
WM. H. McFARLAND Mgr.
Route 4 Benton, Ky.

ON YOUR WAY TO AND FROM

Kentucky Lake

STOP AT

The Loom Room

* GIFTS * SOUVENIRS * CRAFTS * WEAVING
U. S. 68 - Three Miles South of Paducah



Why Visit The Loom Room?

SPILLWAY
- Located on U. S. 68 at Ky Dam Road
Specializing in
CHICKEN-AN-BASKET
COUNTRY HAM - STEAKS
We Serve Breakfast

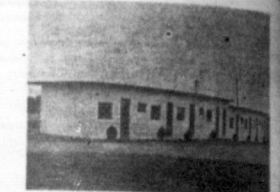

Solomon Motor Court

Located On U. S. 68 - Near Ky. Dam
- All New, Modern
- Fireproof Throughout
- Children's Playground
FISHING LICENSE
Phone 4055

9 Miles East of Benton, Ky.

FAWNWOOD COURT

Modern Cottages and Cabins
With or Without Kitchens
Write for Reservations
On Kentucky Lake
Hoagland and Reit, Prop.

Hurley and Realty Co.

1108 1-2 Mains St.
REALETY CO.
Benton, Ky.
WE SELL - RENT - TRADE
- Real Estate of any Nature
NOTHING TOO Large or Small
- List Your Property With
WE HAVE FARMS - CITY PROPERTY
AND LAKE PROPERTY

KENTUCKY LAKE LODGE

MODERN CABINS AND RESTAURANT
Hardin, Ky.
R. F. D. 1.
We Specialize In
KENTUCKY LAKE CATCHES
Hush Puppies and all the Time
- Steaks - Froglegs - Chicken
- Complete Sales and Rental on all Fishing
For Reservations Write
PRESTON B. HARRIS
Hardin, Ky.

STARS AT HOME
David Taylor Marke

most children learn
as they grow up, we
to look upon speech
every child will de-
itself at the proper

Ethel Bridford, spe-
cialist of the

Writing
Education
she points
"We have
to see and
we have
organ print-
primarily
and mainta-
son must
take on the
speech."

al attitude
whose spee-
normal pat-
ren's has
alone" He'll
every child
ity, motive
environment
come his
there are
cessful, who
quently the
lives and per-
times distort
lect of their
n alone-and
tude has not
she says at
a half million
of school ad-
alone."

speech diffi-
dren are dis-
have not less
use speech as
substitute, or

speech diffi-
dren are dis-
have not less
use speech as
substitute, or

speech diffi-
dren are dis-
have not less
use speech as
substitute, or

speech diffi-
dren are dis-
have not less
use speech as
substitute, or

speech diffi-
dren are dis-
have not less
use speech as
substitute, or

speech diffi-
dren are dis-
have not less
use speech as
substitute, or

speech diffi-
dren are dis-
have not less
use speech as
substitute, or

speech diffi-
dren are dis-
have not less
use speech as
substitute, or

speech diffi-
dren are dis-
have not less
use speech as
substitute, or

speech diffi-
dren are dis-
have not less
use speech as
substitute, or

speech diffi-
dren are dis-
have not less
use speech as
substitute, or

speech diffi-
dren are dis-
have not less
use speech as
substitute, or

speech diffi-
dren are dis-
have not less
use speech as
substitute, or

speech diffi-
dren are dis-
have not less
use speech as
substitute, or

speech diffi-
dren are dis-
have not less
use speech as
substitute, or

speech diffi-
dren are dis-
have not less
use speech as
substitute, or

speech diffi-
dren are dis-
have not less
use speech as
substitute, or

speech diffi-
dren are dis-
have not less
use speech as
substitute, or

speech diffi-
dren are dis-
have not less
use speech as
substitute, or

speech diffi-
dren are dis-
have not less
use speech as
substitute, or

speech diffi-
dren are dis-
have not less
use speech as
substitute, or

speech diffi-
dren are dis-
have not less
use speech as
substitute, or

speech diffi-
dren are dis-
have not less
use speech as
substitute, or

speech diffi-
dren are dis-
have not less
use speech as
substitute, or

speech diffi-
dren are dis-
have not less
use speech as
substitute, or

Foundations, Services

M. Reid, for-
idents, now of
were visitors
day and Sunday
of Scale was
on business.
pupbell (Mrs.
Juka, Ky., were
visitors in the
weekend.
Mrs. Henson,
Saturday visi-

of Route 2, was
day on business.
of Route 3, was
on business.
of Route 2, was
here Saturday.
Cecil Hicks, of
Saturday shoppers

of Route 2, was
here Saturday.
Cecil Hicks, of
Saturday shoppers

of Route 2, was
here Saturday.
Cecil Hicks, of
Saturday shoppers

of Route 2, was
here Saturday.
Cecil Hicks, of
Saturday shoppers

of Route 2, was
here Saturday.
Cecil Hicks, of
Saturday shoppers

of Route 2, was
here Saturday.
Cecil Hicks, of
Saturday shoppers

of Route 2, was
here Saturday.
Cecil Hicks, of
Saturday shoppers

of Route 2, was
here Saturday.
Cecil Hicks, of
Saturday shoppers

of Route 2, was
here Saturday.
Cecil Hicks, of
Saturday shoppers

of Route 2, was
here Saturday.
Cecil Hicks, of
Saturday shoppers

of Route 2, was
here Saturday.
Cecil Hicks, of
Saturday shoppers

of Route 2, was
here Saturday.
Cecil Hicks, of
Saturday shoppers

of Route 2, was
here Saturday.
Cecil Hicks, of
Saturday shoppers

of Route 2, was
here Saturday.
Cecil Hicks, of
Saturday shoppers

of Route 2, was
here Saturday.
Cecil Hicks, of
Saturday shoppers

of Route 2, was
here Saturday.
Cecil Hicks, of
Saturday shoppers

of Route 2, was
here Saturday.
Cecil Hicks, of
Saturday shoppers

of Route 2, was
here Saturday.
Cecil Hicks, of
Saturday shoppers

of Route 2, was
here Saturday.
Cecil Hicks, of
Saturday shoppers

of Route 2, was
here Saturday.
Cecil Hicks, of
Saturday shoppers

of Route 2, was
here Saturday.
Cecil Hicks, of
Saturday shoppers

of Route 2, was
here Saturday.
Cecil Hicks, of
Saturday shoppers

of Route 2, was
here Saturday.
Cecil Hicks, of
Saturday shoppers

of Route 2, was
here Saturday.
Cecil Hicks, of
Saturday shoppers

of Route 2, was
here Saturday.
Cecil Hicks, of
Saturday shoppers

of Route 2, was
here Saturday.
Cecil Hicks, of
Saturday shoppers

Kentucky Lake

ON YOUR WAY TO AND FROM
STOP AT
The Loom Room

* GIFTS
* WEAVING
* SOUTHERN
* CRAFTS
U. S. 68 — Three Miles South of Benton

Why
WANT CIGARETTES!
Fri. June 1-2
To the CITY

SPILLWAY
— Located on U. S. 68 at Ky Dam Road
Specializing in
CHICKEN-IN-BASKET
COUNTRY HAM — STEAK
We Serve Breakfast

Man's Gold
Blondie's
Hero
PERRY
SINGLETON
REAR LANE

Solomon
Motor Cou
Located On U. S. 68 — Near Ky Dam

— All New, Modern
— Fireproof Through
— Children's Playroom
FISHING LICENSE

Phone 4055
9 Miles East of Benton, Ky.

FAWNWOOD CO.
Modern Cottages and
With or Without Kitchen
Write for Reservations
On Kentucky Lake
Hoagland and Reit, Prop.

Hurley and
1108 1 2 Mains St.
REALTY CO.
Benton, Ky.

WE SELL - RENT
— Real Estate of any
NOTHING TOO Large
— List Your Property
WE HAVE FARMS — CITY
AND LAKE PROPERTY

Kentucky Lake
MODERN
CABINS AND RESTAURANT
Hardin, Ky.
R. F. D. 1

We Specialize in
Kentucky Lake
Hush Puppies and all the
— Steaks — Froglegs —
— Complete Sales and Rental on
For Reservations Write
Preston
Hush Puppies

Boats * Motors
Licenses
D. Mgr.
Benton, Ky.

Boats * Motors
Licenses
D. Mgr.
Benton, Ky.

Boats * Motors
Licenses
D. Mgr.
Benton, Ky.

Boats * Motors
Licenses
D. Mgr.
Benton, Ky.

Boats * Motors
Licenses
D. Mgr.
Benton, Ky.

Boats * Motors
Licenses
D. Mgr.
Benton, Ky.

Boats * Motors
Licenses
D. Mgr.
Benton, Ky.

Boats * Motors
Licenses
D. Mgr.
Benton, Ky.

Boats * Motors
Licenses
D. Mgr.
Benton, Ky.

Boats * Motors
Licenses
D. Mgr.
Benton, Ky.

Boats * Motors
Licenses
D. Mgr.
Benton, Ky.

Boats * Motors
Licenses
D. Mgr.
Benton, Ky.

Boats * Motors
Licenses
D. Mgr.
Benton, Ky.

Boats * Motors
Licenses
D. Mgr.
Benton, Ky.

Boats * Motors
Licenses
D. Mgr.
Benton, Ky.

Rapid City Public Schools and
South Dakota Division of Crip-
pled Children, speech is not an
inherited talent.

Writing in the South Dakota
Education Association Journal,
she points out,
"We have our eyes with which
to see and our ears with which
to hear, but we have been created
with no organ primarily for speech. The
organs we use for speech are
primarily for eating, breathing,
and maintaining life. Each per-
son must train these organs to
take on the added burden of
speech."

She comments that tradi-
tional attitude toward the child
whose speech deviates from the
normal pattern of other chil-
dren has been, "Oh, leave him
alone! He'll outgrow it!" But for
every child with sufficient abili-
ty, motivation, and favorable
environment who is able to over-
come his speech difficulties
there are many who are not suc-
cessful, whose ambitions are fre-
quently thwarted and whose
lives and personalities are some-
times distorted because of the
neglect of their speech. This "leave
it alone and he'll outgrow it" atti-
tude has not proved good advice,
she says as "there are one and
a half million speech defectives
of school age in this country
alone."

About 60 to 70 per cent of
speech difficulties in school chil-
dren are due to the fact they
have not learned to make and to
use speech sound correctly. They
substitute, omit, or distort the

production of sounds.
Training in speech improve-
ment, at least in the first five
grades, she maintains, should
be a definite part of the element-
ary school curriculum. If fifteen
minutes daily could be assign-
ed to this work, the results
would show not only better read-
ers, better spellers, and better
students. This doesn't mean spe-
ech improvement should cease
after the fifteen minute period,
nor at the end of the fifth grade.
Rather all classroom activities
and all subjects should be used
to teach good speech habits to
children.

Nor should speech training be
confined to the school alone.
Each and every parent would do
well to attempt a speech correc-
tino program. This can be devel-
oped in an organized, systemat-
ic and progressive manner
through the cooperation of the
school.

Homemakers of County
TOS STUDY CLOTHING
DURING NEXT CLUB YEAR

The Marshall County Home-
makers will have "Clothing" on
their major project next year.
A clothing specialist from the
State University will give
six lessons in simple clothing
construction. Each Homemak-
er will make a cotton dress dur-
ing the lesson.

Mr. and Mrs. A. W. Pace, of
Route 7, were Saturday visitors
in Benton.

Mr. and Mrs. Virgil Ross and
Patricia Ross, of Detroit, attend-
ed the Big Singing here Sunday
and visited in the county sev-
eral days.

Mr. and Mrs. Gaylon Morris
of Route 4, were shopping visi-
tors in Benton Wednesday.
Galen O. Pace, of Hardin, was
a visitor in Benton Wednesday
day morning.

Miss Carolyn Eley, of Sharpe,
was a visitor in Benton Wednes-
day.

Miss Carolyn Eley, of Sharpe,
was a visitor in Benton Wednes-
day.

Miss Carolyn Eley, of Sharpe,
was a visitor in Benton Wednes-
day.

Miss Carolyn Eley, of Sharpe,
was a visitor in Benton Wednes-
day.

Miss Carolyn Eley, of Sharpe,
was a visitor in Benton Wednes-
day.

Miss Carolyn Eley, of Sharpe,
was a visitor in Benton Wednes-
day.

Miss Carolyn Eley, of Sharpe,
was a visitor in Benton Wednes-
day.

Miss Carolyn Eley, of Sharpe,
was a visitor in Benton Wednes-
day.

Miss Carolyn Eley, of Sharpe,
was a visitor in Benton Wednes-
day.

Miss Carolyn Eley, of Sharpe,
was a visitor in Benton Wednes-
day.

Miss Carolyn Eley, of Sharpe,
was a visitor in Benton Wednes-
day.

Miss Carolyn Eley, of Sharpe,
was a visitor in Benton Wednes-
day.

Miss Carolyn Eley, of Sharpe,
was a visitor in Benton Wednes-
day.

Miss Carolyn Eley, of Sharpe,
was a visitor in Benton Wednes-
day.

Miss Carolyn Eley, of Sharpe,
was a visitor in Benton Wednes-
day.

Miss Carolyn Eley, of Sharpe,
was a visitor in Benton Wednes-
day.

Miss Carolyn Eley, of Sharpe,
was a visitor in Benton Wednes-
day.

Miss Carolyn Eley, of Sharpe,
was a visitor in Benton Wednes-
day.

Miss Carolyn Eley, of Sharpe,
was a visitor in Benton Wednes-
day.

Miss Carolyn Eley, of Sharpe,
was a visitor in Benton Wednes-
day.

Miss Carolyn Eley, of Sharpe,
was a visitor in Benton Wednes-
day.

Miss Carolyn Eley, of Sharpe,
was a visitor in Benton Wednes-
day.

Miss Carolyn Eley, of Sharpe,
was a visitor in Benton Wednes-
day.

Miss Carolyn Eley, of Sharpe,
was a visitor in Benton Wednes-
day.

Miss Carolyn Eley, of Sharpe,
was a visitor in Benton Wednes-
day.

Miss Carolyn Eley, of Sharpe,
was a visitor in Benton Wednes-
day.

Miss Carolyn Eley, of Sharpe,
was a visitor in Benton Wednes-
day.

Miss Carolyn Eley, of Sharpe,
was a visitor in Benton Wednes-
day.

Miss Carolyn Eley, of Sharpe,
was a visitor in Benton Wednes-
day.

Miss Carolyn Eley, of Sharpe,
was a visitor in Benton Wednes-
day.

Miss Carolyn Eley, of Sharpe,
was a visitor in Benton Wednes-
day.

Miss Carolyn Eley, of Sharpe,
was a visitor in Benton Wednes-
day.

Miss Carolyn Eley, of Sharpe,
was a visitor in Benton Wednes-
day.

Miss Carolyn Eley, of Sharpe,
was a visitor in Benton Wednes-
day.

Miss Carolyn Eley, of Sharpe,
was a visitor in Benton Wednes-
day.

Miss Carolyn Eley, of Sharpe,
was a visitor in Benton Wednes-
day.

Miss Carolyn Eley, of Sharpe,
was a visitor in Benton Wednes-
day.

Miss Carolyn Eley, of Sharpe,
was a visitor in Benton Wednes-
day.

Miss Carolyn Eley, of Sharpe,
was a visitor in Benton Wednes-
day.

Miss Carolyn Eley, of Sharpe,
was a visitor in Benton Wednes-
day.

Miss Carolyn Eley, of Sharpe,
was a visitor in Benton Wednes-
day.

Miss Carolyn Eley, of Sharpe,
was a visitor in Benton Wednes-
day.

Miss Carolyn Eley, of Sharpe,
was a visitor in Benton Wednes-
day.

Miss Carolyn Eley, of Sharpe,
was a visitor in Benton Wednes-
day.

Miss Carolyn Eley, of Sharpe,
was a visitor in Benton Wednes-
day.

Miss Carolyn Eley, of Sharpe,
was a visitor in Benton Wednes-
day.

Miss Carolyn Eley, of Sharpe,
was a visitor in Benton Wednes-
day.

Miss Carolyn Eley, of Sharpe,
was a visitor in Benton Wednes-
day.

Miss Carolyn Eley, of Sharpe,
was a visitor in Benton Wednes-
day.

Miss Carolyn Eley, of Sharpe,
was a visitor in Benton Wednes-
day.

Miss Carolyn Eley, of Sharpe,
was a visitor in Benton Wednes-
day.

Miss Carolyn Eley, of Sharpe,
was a visitor in Benton Wednes-
day.

Miss Carolyn Eley, of Sharpe,
was a visitor in Benton Wednes-
day.

Miss Carolyn Eley, of Sharpe,
was a visitor in Benton Wednes-
day.

Miss Carolyn Eley, of Sharpe,
was a visitor in Benton Wednes-
day.

Miss Carolyn Eley, of Sharpe,
was a visitor in Benton Wednes-
day.

Miss Carolyn Eley, of Sharpe,
was a visitor in Benton Wednes-
day.

Miss Carolyn Eley, of Sharpe,
was a visitor in Benton Wednes-
day.

Miss Carolyn Eley, of Sharpe,
was a visitor in Benton Wednes-
day.

Miss Carolyn Eley, of Sharpe,
was a visitor in Benton Wednes-
day.

Miss Carolyn Eley, of Sharpe,
was a visitor in Benton Wednes-
day.

Miss Carolyn Eley, of Sharpe,
was a visitor in Benton Wednes-
day.

Miss Carolyn Eley, of Sharpe,
was a visitor in Benton Wednes-
day.

Miss Carolyn Eley, of Sharpe,
was a visitor in Benton Wednes-
day.

Miss Carolyn Eley, of Sharpe,
was a visitor in Benton Wednes-
day.

Miss Carolyn Eley, of Sharpe,
was a visitor in Benton Wednes-
day.

Miss Carolyn Eley, of Sharpe,
was a visitor in Benton Wednes-
day.

Miss Carolyn Eley, of Sharpe,
was a visitor in Benton Wednes-
day.

Miss Carolyn Eley, of Sharpe,
was a visitor in Benton Wednes-
day.

Miss Carolyn Eley, of Sharpe,
was a visitor in Benton Wednes-
day.

Miss Carolyn Eley, of Sharpe,
was a visitor in Benton Wednes-
day.

Miss Carolyn Eley, of Sharpe,
was a visitor in Benton Wednes-
day.

Miss Carolyn Eley, of Sharpe,
was a visitor in Benton Wednes-
day.

Miss Carolyn Eley, of Sharpe,
was a visitor in Benton Wednes-
day.

Miss Carolyn Eley, of Sharpe,
was a visitor in Benton Wednes-
day.

Miss Carolyn Eley, of Sharpe,
was a visitor in Benton Wednes-
day.

Miss Carolyn Eley, of Sharpe,
was a visitor in Benton Wednes-
day.

Miss Carolyn Eley, of Sharpe,
was a visitor in Benton Wednes-
day.

Miss Carolyn Eley, of Sharpe,
was a visitor in Benton Wednes-
day.

Miss Carolyn Eley, of Sharpe,
was a visitor in Benton Wednes-
day.

Miss Carolyn Eley, of Sharpe,
was a visitor in Benton Wednes-
day.

Miss Carolyn Eley, of Sharpe,
was a visitor in Benton Wednes-
day.

Miss Carolyn Eley, of Sharpe,
was a visitor in Benton Wednes-
day.

Miss Carolyn Eley, of Sharpe,
was a visitor in Benton Wednes-
day.

Miss Carolyn Eley, of Sharpe,
was a visitor in Benton Wednes-
day.

Miss Carolyn Eley, of Sharpe,
was a visitor in Benton Wednes-
day.

Miss Carolyn Eley, of Sharpe,
was a visitor in Benton Wednes-
day.

Miss Carolyn Eley, of Sharpe,
was a visitor in Benton Wednes-
day.

Miss Carolyn Eley, of Sharpe,
was a visitor in Benton Wednes-
day.

Miss Carolyn Eley, of Sharpe,
was a visitor in Benton Wednes-
day.

Miss Carolyn Eley, of Sharpe,
was a visitor in Benton Wednes-
day.

Miss Carolyn Eley, of Sharpe,
was a visitor in Benton Wednes-
day.

Miss Carolyn Eley, of Sharpe,
was a visitor in Benton Wednes-
day.

Miss Carolyn Eley, of Sharpe,
was a visitor in Benton Wednes-
day.

Miss Carolyn Eley, of Sharpe,
was a visitor in Benton Wednes-
day.

Miss Carolyn Eley, of Sharpe,
was a visitor in Benton Wednes-
day.

Miss Carolyn Eley, of Sharpe,
was a visitor in Benton Wednes-
day.

Miss Carolyn Eley, of Sharpe,
was a visitor in Benton Wednes-
day.

Miss Carolyn Eley, of Sharpe,
was a visitor in Benton Wednes-
day.

Miss Carolyn Eley, of Sharpe,
was a visitor in Benton Wednes-
day.

Miss Carolyn Eley, of Sharpe,
was a visitor in Benton Wednes-
day.

Miss Carolyn Eley, of Sharpe,
was a visitor in Benton Wednes-
day.

Miss Carolyn Eley, of Sharpe,
was a visitor in Benton Wednes-
day.

Miss Carolyn Eley, of Sharpe,
was a visitor in Benton Wednes-
day.

Miss Carolyn Eley, of Sharpe,
was a visitor in Benton Wednes-
day.

Miss Carolyn Eley, of Sharpe,
was a visitor in Benton Wednes-
day.

Miss Carolyn Eley, of Sharpe,
was a visitor in Benton Wednes-
day.

Miss Carolyn Eley, of Sharpe,
was a visitor in Benton Wednes-
day.

Miss Carolyn Eley, of Sharpe,
was a visitor in Benton Wednes-
day.

Miss Carolyn Eley, of Sharpe,
was a visitor in Benton Wednes-
day.

Miss Carolyn Eley, of Sharpe,
was a visitor in Benton Wednes-
day.

Miss Carolyn Eley, of Sharpe,
was a visitor in Benton Wednes-
day.

Miss Carolyn Eley, of Sharpe,
was a visitor in Benton Wednes-
day.

Miss Carolyn Eley, of Sharpe,
was a visitor in Benton Wednes-
day.

Miss Carolyn Eley, of Sharpe,
was a visitor in Benton Wednes-
day.

Miss Carolyn Eley, of Sharpe,
was a visitor in Benton Wednes-
day.

Miss Carolyn Eley, of Sharpe,
was a visitor in Benton Wednes-
day.

Miss Carolyn Eley, of Sharpe,
was a visitor in Benton Wednes-
day.

Miss Carolyn Eley, of Sharpe,
was a visitor in Benton Wednes-
day.

Miss Carolyn Eley, of Sharpe,
was a visitor in Benton Wednes-
day.

Miss Carolyn Eley, of Sharpe,
was a visitor in Benton Wednes-
day.

Miss Carolyn Eley, of Sharpe,
was a visitor in Benton Wednes-
day.

Miss Carolyn Eley, of Sharpe,
was a visitor in Benton Wednes-
day.

Miss Carolyn Eley, of Sharpe,
was a visitor in Benton Wednes-
day.

Miss Carolyn Eley, of Sharpe,
was a visitor in Benton Wednes-
day.

Miss Carolyn Eley, of Sharpe,
was a visitor in Benton Wednes-
day.

Miss Carolyn Eley, of Sharpe,
was a visitor in Benton Wednes-
day.

Classified

HURLEY and RILEY REALTY COMPANY
1108 1-2 Main St. Benton, Ky.
Office Phone 5721
Night Phone 5701 or 2623
REAL ESTATE

REAL BUY ON HWAY 68 5 room house 3 1-2 acres of land and filling station. Large frontage on highway, located 1-2 mile west of Access road on south side of Paducah highway.

NICE MODERN 5 room house on large lot 140x300 ft. located at 403 W. 8th st. Good neighborhood, 2 blocks of school. This is a real nice little home, if interested see us at once, this property can be bought right. 100 ACRE FARM good house and stock barn about 8 miles south east of Benton on good gravel road, mail route. Most all bottom land. Price \$5,500.

IF YOU ARE INTERESTED in some real desirable property lying on both sides of Access Road 500 feet from Paducah-Benton highway No. 68 approximately 1700 ft. frontage. Better buy while this property is available.

VERY Desirable piece of property located 1-4 mile from Benton city limits on Murray highway. 1 building arranged for business of any kind with living quarters, on lot 100 ft. frontage 175 ft. back. Ideal business location for any business purposes. Price reasonable.

LOOK BEAUTIFUL NEW two 5 room apartment duplex all strictly modern in every respect located in best residential section of Benton at 604 and 606 W. 14th street. You'll be proud to own this.

28 ACRE FARM 7 room dwelling, an dandy good stock barn. This property known as H. A. Downs place in Sharpe, Ky. This property can be bought at a bargain for quick sale.

50 ACRE FARM good 4 room dwelling, stock barn and outbuildings, 3 miles south of Benton on Murray highway.

NICE PLACE, GOOD LOCATION 4 room dwelling 6 acres, 2 miles west of Benton on Symonsia highway, priced to sell at \$2,250. **REAL BUY** 6 1-2 ACRES 6 room house located in Palma, Ky. on Benton Paducah highway. This is a very desirable piece of property. Price \$5,500.

A REAL NICE HOME, 5 rooms, part basement, garage and outbuildings, 1 acre lot in Cole's addition to Benton. Price \$4,500.

LOOK NEW 4 ROOM HOUSE full basement, hardwood floors, real nice modern up to date home. Located 1 block from

Court square at 208 E. 10th St. on nice size lot. Real buy if interested in a home in Benton.

IF YOU WANT TO BUILD very desirable building lot just out of Benton on Mayfield highway size 75 x 200 ft. Price \$400.00. Anyone having property for sale or trade list it with us at once. We need more listings for more sale.

A number of desirable lots in city limits of Benton, also very desirable lake property.

LOOK—New 4 Room House, full size basement, hardwood floors, real nice modern up to date home. Located one block from Court Square at 208 E. 10th St. on nice size lot. A real buy if interested in a home in Benton.

HURLEY and RILEY REALTY COMPANY

FRANCHISE for Leader and a highly profitable line of electric appliances available for first time in Benton to reputable and substantial firm or individual. Inquiries will be confidential, and a personal interview will be arranged for applicant. Write this newspaper, P. O. Box 805, Benton, Ky.

FOR SALE 6-room frame house with bath. House to be moved from lot located on highway 68, 1.2 mile from Benton. See Scott Dycus.

FOR SALE 1934 Dodge sedan in fair condition; 3 good tires; one five speed; good spare. See J. Elmer Dawes, Route 6, near the Griggs school.

TROUBLE is our business. Bring your electrical trouble to us. We repair Radios, Motors, Washing machines, hotplates, toasters, Irons, Lamps, Vacuum cleaners and everything electrical.

The shop equipped for the business. The men with the experience. Benton Radio and Electric Ser.

ELECTRIC WIRING Service and supplies. 21 years at trade. Prompt, honest and efficient service. See P. R. MALEN, Benton, Ky. Phone 3581.

SEWING MACHINES The famous New Home, Free-Westinghouse, Domestic at fair prices. Easy terms. All make machines repaired at Allen's Sewing Machine Exchange, 127 S. 4th street, Paducah, Ky. In Benton see Hurley's Sport Center. A representative from Paducah will be at Hurley's each Tuesday. Bring your machine heads in or phone Hurley's.

FOR SALE -- New Ford, New Mercury and New Lincoln automobiles. Also quality Used Cars. Kinney Motor Company phone 3451.

FOR SALE -- At a bargain, 22' Inboard runabout boat with 125 h. p. motor. A real fine boat for only \$650.00. Inquire at the Courier office.

FOR RENT 4-Room house and garden spot. Near Kentucky Lake. Call at Courier office for information.

FOR SALE 1 steel drum, 30-gallon capacity and containing 4 to 7 gallons of roofing cement. Probably enough cement to cover garage or cabin roof. Call at the Courier office.

WANTED TO BUY -- Country Hams--will pay highest market price. See Floyd Roberts, Benton, Kentucky.

PRICED RIGHT for quick sale: A 47 1-2 acre farm, 1 mile East of Benton in Clark's river bottom \$2,500. See W. D. Nelson, Route 1, or write Oliver Jones, 17381 Frances St., Melvindale Mich.

FOR SALE Good 5-room house with bath; half basement, hot-water furnace, and on 18 acres of land, 1 mile west of Benton. See Richard West, Route 2, 4p.

FOR SALE 1941 John Deere, Model L with plow, disk, cultivators, mower. See Finis Pierce, Benton, Ky., Route 2.

FOR SALE Good 5-room house, outbuildings, water in house; 8 acres all under fence at Liberty School five miles from Benton on Route 1. See Elbert Edwards, Benton Route 1.

FOR RENT 2 or 3 unfurnished rooms, adults only. Main floor. Call 3521.

WANTED Someone to tend garden for Mrs. A. A. Cross -- 1-2 block north of Postoffice.

FOR SALE -- 5 ROOM HOUSE Large Lot located only 2 1-2 blocks of Court Square. Interior recently redecorated throughout. Nice garden spot with lot and house. Inquire at the Courier office.

FOR SALE -- 3 room cabin in Slick Creek sub-division. One nice lot in the Jonathan Creek sub-division. Both are real good buys. Bargain if sold soon. Inquire at Courier office.

FOR SALE Studio couch with covering, iron bed, small electric fan, and picnic size box. Call 3331, Mrs. Paul Watkins.

Select your monument from the Allen Monument Works at Princeton, Ky. Dawson Rd. at Center St. Phone 2640.

Home Agents Schedule For June Announced

The following schedule of meetings for the month of June have been announced by the County Home Agent:

June 1, Handicraft Training school.
June 2--Benton Homemakers, at home of Mrs. A. N. Duke.
June 5--Calvert City at Calvert school.
June 6-10--Home Agent will attend 4-H week at Lexington.
June 12--Sharpe, at school.
June 13--New Harmony, at home of Mrs. Clete Castleberry.
June 14--At Oak Level school.
June 15--Olive at home of Mrs. Sam Gold.
June 15--at Brewers school.
June 16--At Briensburg school.
June 19-23 Home Agent will attend conference at Camp Bling-ham.
June 27--At Maple Springs school.
June 28--At Hardin High.
June 29--At Griggs school.
June 30--At Palma school.

BOHANNON INFANT IS BURIED AT BREWERS MONDAY AFTERNOON

Graveside services for Larry Kenneth Bohannon, infant son of Mr. and Mrs. Waver Bohannon of Cleveland, Ohio, were held at the Brewer cemetery Monday morning by the Rev. Lloyd Wilson. Burial was made by Filbeck-Carn.

Harlie Taylor, of Route 2, was in town during the week end.

FOR SALE 2 Jersey cows, one has young calf. See Charlie McGregor, Benton, Route 2.

FOR SALE 1941 John Deere, Model L with plow, disk, cultivators, mower. See Finis Pierce, Benton, Ky.

TO WHOM IT MAY CONCERN: It is very necessary that funds for the upkeep of the Fairdealing cemetery be kept up.

The money is all spent. Please send donations to Ether Row, Clete Lovett, Java Gregory or Java Edwards.

FOR SALE Nine geese and 5 goslings, Charlie M. Draffen, Benton, Ky., Route 7.

MEMORIAL DAY IN CITY TUESDAY IS OBSERVED QUIETLY

Memorial Day was observed in Benton Tuesday May 30th in a

very quiet manner. Most of the business houses in the city were closed and few people were seen on the streets during the day.

However a few people from the county did come to town and some business was transacted. The Memorial Day service held annually in Benton was a part of the Big Singing Day program.

Claud Butler, of Benton, a business visitor to the city, was a business visitor Wednesday.

BENTON, the Best Town in Kentucky
By a Dam Site!

A GREAT NEW PAIR

for the Modern Kitchen!



See this perfect pair at your Westinghouse Dealers today!

WESTINGHOUSE FROST-FREE REFRIGERATOR
The world's first truly automatic refrigerator! Defrosts itself BEFORE frost builds up... does it FAST--even ice cream stays HARD!

WESTINGHOUSE Rancho ELECTRIC RANGE
Big range capacity at low cost! New "Tuck-Away" room for your kitchen stool makes small kitchens larger--big kitchens smarter!

299⁹⁵

YOU CAN BE SURE...IF IT'S Westinghouse

HURLEY'S SPORTS CENTER

CLOSING OUT

ALL
ICE REFRIGERATORS
1-2 Price

SEE THEM AT
Lochridge & Ridgway
"Where Friends Meet"
Mayfield Kentucky

ONLY ONE MORE WEEK Lochridge & Ridgway REMOVAL SALE REMODELING

HURRY!!
LET US MOVE SOME OF THESE BARGAINS TO YOUR HOME...
TERRIFIC CHAIR VALUES
Built For Comfort --
-- And Years of Use --
YOUR CHOICE of POPULAR STYLES
Don't Forget To Register For The FREE Merchandise to be given Away June 10th. Costs You Nothing -- You Are Not Obligated!

LOCHRIDGE & RIDGWAY
426 BROADWAY PHONE 988 PADUCAH, KY.



LOW PRICED
You can use this comfortable sofa bed in the nicest living room.
1 and 2 Pc.
\$109.50 to \$179.50

ICE REFRIGERATORS
--Only 5 Left--
Regular Values \$59.50 to \$79.50
Now... \$15.95 to \$29.50

HURRY! -- HURRY!
JUST ONE MORE WEEK OF THE MARKABLE BARGAINS -- AS THEY MOVING FAST!



Only
AMS Shoe S
(FORMERLY FOLK SHOE STORE)
Phone 18

The Marshall Courier

Western Kentucky's Largest Weekly Newspaper — Benton and Marshall County's Home Newspaper

2-SECTIONS
VISIT the State's Biggest
Attraction... TVA'S
Gigantic Kentucky Dam

BENTON, the Best Town
In Kentucky
By a Dam Site!

Paid Circulation Sells — That Is The
Kind This Newspaper Offers Customers

Benton, Kentucky, Thursday, June 1, 1950

First In Advertising
First In The Home, First In Reader Interest

Number 3

st Legislature ends School Finance Law

Legislature enacted law with regards to age of children in schools. Beginning next term, only those who are six years of age or older will be permitted to attend school.

NEW AND RE-NEWALS FOR COURIER LISTED
Our list of recent new and renewal subscribers to the Marshall Courier are listed below. Others whose times have expired and are expiring we extend a hearty invitation to join the paid up group.

COUNTY FORESTER NOTES

By Robert Rider
One of the world's best savings accounts grows in a farm woods. It has many advantages over the commercial kind. Here's why:
It can be started for a few dollars invested in planting often the original investment is already there and waiting for a farmer to develop this type of a bank account by protecting his woods from livestock grazing.

value of the woodland. After all, a person who draws the principal out of his commercial setting a match to it.
Don't pasture a woods because cows are destructive.
Don't cut carelessly trees.

either selective cutting and bank account can't expect as much interest out of the balance that remains. And if he draws it all out the account is closed.
Don't carelessly allow forest fires to start. That is like tak-

ing a bundle of paper dollars and thinning of farm woods is like pruning out bad investments.
The don't aren't any different than any cautious banker would advise for a depositor. The advantages of having a farm woods

make it probably the safest and best bank account in the world.
Mrs. Ida Fields Ogilvie, daughter of the late Jim Fields, an old timer Big Singing follower,

of Melvindale, Michigan attended the Big Singing event here Sunday and visited for a few days here this week, in the home of Mrs. Della Willie.

were weekend guests of their parents, Mr. and Mrs. W. L. Hooper and Mr. and Mrs. A. J. Duke.
Mr. and Mrs. E. C. Fisk and family of Oak Level were in Benton for Big Singing.

Prized possession in smart young homes...

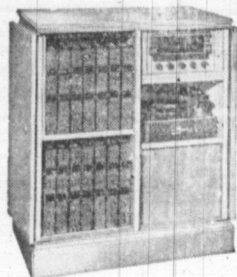

Radio-Phonograph

As Radio-Phonograph Only, The Wedgewood provides space for easy installation of Magnavox "90" television chassis whenever you want it.

Convenient terms
Better sight... better sound... better buy

the magnificent

Magnavox

radio phonograph

"Be Prepared!"
For My Old Kentucky Home-Homecoming
Paducah Celebration Dates July 18-19-20-21

"Satisfied Customers Built Our Stores"

FURNITURE



RHODES
BURFORD CO.
INCORPORATED

PADUCAH - MAYFIELD
FREE DELIVERY WITHIN 100 MILES

Exactly As Advertised POST... BETTER HOMES

So new... so lovely... so luxurious

SOFA and CHAIR by KROEHLER

SOFA ONLY \$199.50
MATCHING LOUNGE CHAIR... \$99.50

A truly unusual design... tailored in an entirely new French Knot/Boucle. Lovely crescent shaped sofa and chair with deep fringe base and boucle edging on cushions and back. Kroehler "cushionized" construction gives unmatched comfort.

Easy Budget Terms Arranged

OUR STORE IS AIR CONDITIONED FOR YOUR SHOPPING COMFORT

Nothing is so dear to America's heart as

HOME

Children's laughter... your wife's smile... the tick of the clock... your easy chair... all these familiar things mean home. This is your haven and the thing dearest and most important to you. This is home!

Every improvement made in your home pays rich rewards in fresh beauty, new relaxation. And the place to start is with a new KROEHLER Cushionized grouping like the one illustrated. They're so good-looking and so luxuriously comfortable. Priced right, too.

Of course you want the newest up-to-date furniture for your living room. That's why you'll probably choose one of these beautiful new style suites. "Cushionized" construction throughout. Fine fabrics.

SECTIONAL SOFA
Priced \$149.50 Up

RE-ARRANGEABLE
SECTIONAL GROUPING

Kroehler sectionals are rearrangeable to keep your room always new and fresh. Choice fabrics.

IT'S OFTEN SAID—"You get more for your furniture dollar than any other dollar you spend."

GREAT NEW PAIR

Modern Kitchen



See this perfect pair at
Westinghouse Dealers

WESTINGHOUSE
Rancho
ELECTRIC RANGE

Big range capacity at low cost! New "Tuck-Away" room for your kitchen stool makes small kitchens larger—big kitchens smarter!

CAN BE SURE...IF IT'S Westinghouse
Y'S SPORTS CENTER

WEEK
gway
ODELING

WE HAVE NO
—COME IN TODAY.

TABLES!!
END TABLES
COCKTAIL TABLES
LAMP TABLES
TIER TABLES
PICK YOUR CHOICE
LET US PRICE IT —
YOU WILL BUY IT!

WAY

SH, KY.



LOW PRICED

You can use this comfortable sofa bed in the living room.

\$109.50 to \$129.50

ICE REFRIGERATOR

—Only \$54.95

Regular Values \$69.95 and \$79.95

Now \$54.95

HURRY! —

JUST ONE MORE WEEK —
MARKABLE BARGAINS —
MOVING FAST!

IN A MOOD
SO LIKE YOUR



whirling
skirt

In the whirl of fashion this summer comes gay, Swiss Milan straw, and it's the style success of previous hits.

Only 2.98

AMS Shoe Store

FORMERLY POLK SHOE STORE

Phone 18 Paducah, Ky.

HONORED BY U. K.



Recipients of honorary degrees at the University of Kentucky's 33rd annual commencement June 2: (top row, left to right) Dr. Hardin Craig, professor of English at the University of Missouri; Doctor of Letters; John Sherman Cooper, special consultant to the Secretary of State, Doctor of Laws; and Alexander Bonnyman, president of the Blue Diamond

Personals . . .

Mr. and Mrs. D. L. (Peach) Nelson of the Coosa Plantation, Spokane, La. were week end visitors in Benton for the Big Singing and visited Mr. and Mrs. Cleve Lovett and other relatives and friends.

Mr. and Mrs. J. A. Smith, of Murray visited his father on R. 4, during the weekend and stayed for the Singing.

Mr. and Mrs. Walter Greenfield, Mr. and Mrs. R. O. Johnston of Mayfield, Mr. and Mrs. Luke Lyles of Route 3, were Sunday Singing visitors here.

Mr. and Mrs. Sonnie English, of Calvert City Route 1, were Big Singing Day visitors here. Mr. and Mrs. M. B. Flis, of Route 4, attended the program in Benton Sunday.

Mr. and Mrs. Edgar Sires of Kevill Route 1, were visitors here Sunday.

Thurman Miller of Calvert City Route 2, was a visitor here Sunday.

Miss Mae Walters and J. W. Walters of Harlin visited in the home of Mr. and Mrs. M. M. Sloan Sunday and attended the Singing.

Mr. and Mrs. Lester Goheen, of Reidland were Big Singing visitors here Sunday.

Mrs. Flora Darnell Croft, of Fulton was a Sunday visitor in Benton.

Mr. and Mrs. Burgess Lindsey, of Route 7, were visitors in Benton Sunday. Their daughter, Mrs. Murrel Kelly and Mr. Kelly visited them during the weekend.

Mr. and Mrs. Monroe Baker of Kevill were Sunday visitors in Benton.

Mr. and Mrs. Charles Henson of Detroit Howell Barker of R. 4, and Mrs. Chas. Barker of Elva were Sunday visitors in Benton.

MORGAN, TREVATHAN & GUNN
Insurance Agency
FIRE—AUTOMOBILE—LIFE
Truck Insurance a Specialty
Phone 2151
ALL KINDS OF INSURANCE

BONDS All Kinds of CASUALTY INSURANCE
Fire—Automobile—Life
"It's Right If We Write It"
PEEL and HOLLAND
BENTON, PHONE 4531 KENTUCKY

DON'T WAIT FOR starting lighting TROUBLE
Drive in NOW for that NEW

1220 GULF Power-Plus BATTERY
Never buy less than the best when you buy a new battery. See us today about a fully-warranted quality built Gulf Battery.

LeNeave Gulf Station

Mr. and Mrs. Kiehl Thompson, of Hardin were visitors in Benton Sunday.

W. F. Watkins and family of Hardin Route 1, were Big Singing visitors in Benton Sunday.

Mr. and Mrs. F. S. Phillips of Paducah were visitors in Benton Sunday for Big Singing.

Mrs. Rudy Bland and Mrs. Hildred McBride, of Louisville, were Big Singing Day guests of their sister Mrs. A. A. Nelson.

Mr. and Mrs. Raymond Hunt, and son of Paducah were Big Singing Day guests of his parents, Mr. and Mrs. R. E. Hunt and all of them attended the Singing.

John Sutherland, of Route 3, attended the Singing Sunday.

Mr. and Mrs. W. W. Gallihan of Fredonia were visitors here Sunday.

Mr. and Mrs. Wayne Rayburn of Murray were guests here Sunday of her parents, Mr. and Mrs. Will Ely.

Mrs. George Smith of Murray was a Big Singing Day visitor here.

Mrs. E. B. Ferguson of Paducah was a visitor in the old town Sunday.

Mrs. Beulah Bryant and family of Paducah were visitors here Sunday.

Atty and Mrs. Albert Karnes of Paducah were in town Sunday for the Singing.

Prof. and Mrs. Ellis Henson, and children of Cadiz, were visitors in Benton Sunday.

Prof. and Mrs. J. B. Howard, and children, of Sharpe, were visitors in Benton Saturday.

Mr. and Mrs. W. W. of Route 7, were Sunday.

Mr. and Mrs. L. of Route 8, attended here Sunday.

Lonnie Fick, of town Big Singing.

HERE'S BIG NEWS! Full family-size-1950 model-genuine FRIGIDAIRE Refrigerator for only -



**NEW DESIGN!
NEW BEAUTY!
NEW CONVENIENCE!
BIGGER VALUE!**

Order yours now!

Why take less—or even think of taking less? Here's a genuine Frigidaire refrigerator at a price everybody can afford! It's brand new—a 1950 model! It's quality-built—as only Frigidaire can build a refrigerator! And it's complete—with every basic Frigidaire advantage and feature! The famous, current-saving Meter-Miser mechanism, with a full 5-Year Protection Plan... big Super-Freezer... Frigidaire's handy-to-use Quickcube Ice Trays... all-porcelain interior... automatic interior light... 4 spacious shelves... plenty of tall-bottle space... and many more features.

\$189.75

NO DOWN PAYMENT
— Use Our Meter Plan —

There are 3 types—4 series—10 sizes—Frigidaire Refrigerators for 1950
Model Shown AM-60

Look at it outside! Look at it inside! You can't match a FRIGIDAIRE!
Kinney Tractor & Appli. Co.

SOCIALS and PERS

Mr. and Mrs. Charlie Culp, of Paducah, were visitors here Sunday.

Joe L. Price and Brandon Price, of Paducah, were visitors here Sunday.

Mr. and Mrs. of Fredonia Stringer were guests here and attending.

Mr. and Mrs. Miss Clara Lex Byers, Mr. and Mrs. children of Singin visitors.

James W. ta, Kansas, Calvert City, St. Louis, and W. W. were here.

Mr. and of Dearborn, guests of Mrs. E. Kell end.



They had nothing under the sweater or more feminine than their dated organdy separates. Nelly de Grab has topped them with a small, roll collar, lined it with crystal buttons, and made the sleeves a full-length and accents the neckline where blouse tucks into skirt. Selected by the fashion world of Comptelton as ideal summer weekend, the blouse, skirt, and skirt, at \$11, are available with other red or green dots and stripes organdy.

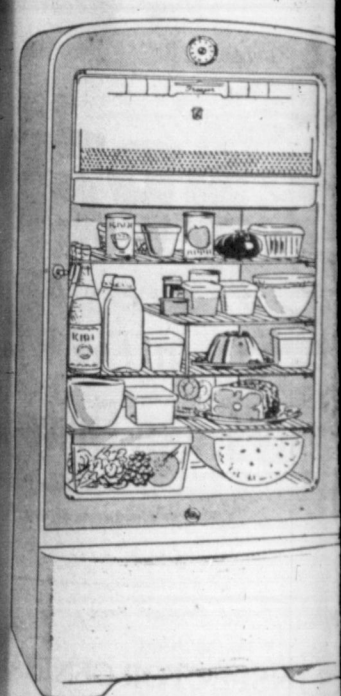

Liberal Trade In On Your Old Refrigerator

NOT WAY IN THE DOWN ON THE FL
EXTRA SPACE IS ON THE

ALMOST 10 CUBIC FEET OF STORAGE CUBIC FEET RIGHT IN THE compartment. Famous Electrosaver Unit. COME SEE

Sledd's Texa
HOME OF C

SOCIALS and PERSONAL

Mr. and Mrs. Albert Karnes, of Paducah, were in town Sunday for the singing.

Prof. and Mrs. Elia Henson and children of Cadiz, were visitors in Benton Sunday.

Prof. and Mrs. J. B. Howard, and children, of Sharpe, were visitors in Benton Saturday.

Mr. and Mrs. Charlie Culp, of Paducah, were visitors here Sunday.

Mr. and Mrs. Virgil Waggoner (Dorothy Shemwell) and two sons of Dixon, Ky., were weekend guests of the family of her sister, Mrs. Jamie Morgan and attended the Big Singing.

Mr. and Mrs. Cort T. Henson of Fredonia, Ky., and Amos Stringer of Lebanon Junction were guests of Mrs. Annie Stringer and attended the Big Singing.

Mr. and Mrs. Henry Byers, Miss Clara Byers, Mr. and Mrs. Lex Byers, of Hardin Route 1, Mr. and Mrs. Rastus Lowery and children of Route 7 were Big Singing visitors here.

James Walter Culp, of Wichita, Kansas, J. B. Gillilan, of Calvert City, Edgar P. Wade, of St. Louis, Mo., and W. A. Fuqua and W. W. Nichols, of Route 6, were here for the Big Singing.

Mr. and Mrs. Murrell Kelley, of Dearborn, Michigan, were guests of his parents, Mr. and Mrs. E. Kelley during the weekend.

Joe Cross Cresson, reporter for the Courier Journal of Louisville, was a visitor in Benton for the Big Singing.

Mr. and Mrs. Cortney Ramer and son, Edd, Mr. and Mrs. Glen Foster, of Burns, were Sunday guests of the Dev. and Mrs. J. C. Asbridge and attended the Big Singing.

Mrs. Elizabeth Lynn, of Frankfort, spent the weekend in Benton with her sister Mrs. Genoa Gregory.

Mrs. Myrtle Tubbs, of Route 5, was a visitor here Saturday.

Mr. and Mrs. Louis Holt of Gilbertville, were Saturday visitors in Benton.

W. L. Draffen of Route 7, was in town Saturday on business.

Mrs. Mae Treas and Audrey Allison, of Paducah were in the city Sunday for Big Singing.

Mrs. Estil Culp, of near Briensburg and Mrs. Ora Holly of Metropolis were visitors in Benton during the weekend.

Ollie Chandler of Route 7, was a business visitor here Saturday.

Mr. and Mrs. J. V. Alford, of R 3, were shoppers in town Saturday. Mrs. Alford has been ill.

Mr. and Mrs. Dan Lee of R. 4, were Saturday shoppers here.

Mr. and Mrs. LeRoy Ross, Mr. and Mrs. Russell Reed of Gary, Indiana were weekend visitors in Benton and attended the Big Singing. Mrs. Alta Jones accompanied them home.

Mr. and Mrs. L. C. Locker, of Route 6, Mr. and Mrs. T. L. Collier of Route 1, were here Saturday.

Mr. and Mrs. Loyd Lawrence and family, Mr. and Mrs. M. W. St. Louis, Mo., attended the Big Singing Day visitors here.

Bruce Maddox, of Murray was here Sunday for the Singing.

Mrs. Mable Culver and Mr. Culver of Dexter attended the Big Singing.

Ernie B. Whitehead, a former business man of Benton, now of St. Louis, Mo., attended the Big Singing Sunday.

Mrs. D. A. Bryant, of Houston, Texas and Miss Bessie M. Cates of E. St. Louis signed the register in the Hall of the Court House as a Big Singing visitor.

Mrs. Maile Smith of Detroit spent the weekend in Benton and the county and attended the Singing. She was accompanied by her brother, Louie English and Mrs. English.

Mr. and Mrs. Clide Wyatt, Mr. and Mrs. J. L. Johnson left Monday for Detroit after attending Big Singing Day. Mrs. Wyatt had been here for the past two months recovering from an illness.

William Hardy Lamb, Mrs. J. L. Lewis and Atty. P. Longwell, of Decatur and Effingham, Ill., were weekend guests of the families of Will Egner, Dave Walker, Henry Hawkins and others. Mr. Lewis stayed at the Benton Hotel.

Roscoe Breezel, of Route 2, was in town Sunday for the Big Singing.

Mrs. Zera Grubbs, of Paducah was in Benton Saturday.

Mrs. Ethel Fiser, of Paducah, attended the Big Singing.

Mr. and Mrs. J. R. Hoover, of Calvert City were visitors in town Sunday.

Mr. and Mrs. Ray Maddox, of Murray, were Big Singing visitors here.

LINN

Offers complete funeral service in every price range. Inquire and be convinced. Ambulance, equipped with oxygen available day and night.

LINN FUNERAL HOME

807 N. Main Phone 2921

Perel
and
Lowensteins

WATCH SCOOP

Not 15 --- Not 17 --- BUT

21 JEWELS

EVERY WATCH Fully Guaranteed

21 Styles
Ladies or Men's... Your Choice

\$29.95

NO MONEY DOWN
\$1 Weekly

Save... Buy Now for yourself or for Gifts

21 JEWELS to give you the accuracy and precision of the finest watches obtainable.

LOOK AT THESE Features!

- ★ Complete with GOLD FILLED EXPANSION & SNAKE BANDS
- ★ 10-K ROLLED GOLD PLATE CASES WITH ACID RESISTANT BACKS.
- ★ Latest TYPE FANCY DOME CRYSTALS.
- ★ Dust Proof CROWNS ELIMINATES COSTLY CLEANING BILLS.
- ★ Ladies WATCHES in Yellow or White Cases.
- ★ Gents WATCHES in Yellow ONLY.

Fine Quality at a really LOW PRICE!

Perel & Lowenstein
THE DIAMOND STORE OF THE SOUTH
121 S. SEVENTH ST. ★ MAYFIELD, KY.

BUY ON OUR EASY CREDIT
PLAN — NO EXTRA CHARGE
FOR CREDIT!

WHY PAY \$289.00 — When Bendix
Fully Automatic Is \$189.00.

BUY YOUR BENDIX at
BENTON AUTO EXCHANGE
Sales and Service
Phone 3641 Benton, Ky.

WHEN IN PADUCAH VISIT—
Hank Bros.
112 Broadway Paducah, Ky.
Hardware, Paints, Wallpaper, Cookware
MOST EVERYTHING for the HOME

Liberal Trade In On
our Old Refrigerator

**NOT WAY IN THE BACK - NOT
DOWN ON THE FLOOR — CROSLEY'S
EXTRA SPACE IS ON THE DOOR!!**

SM B 9
\$269.95
E-Z — PAY PLAN

NEARLY 11-2
CUBIC FEET RIGHT IN THE DOOR. ROOMY Freeze Com-
partment. Famous Electrosaver Unit. 5 YEAR WARRANTY.
COME SEE THEM AT

Gledd's Texaco Station
HOME OF CROSLEY
KENTUCKY

NEWS!

Model-genuine
AIR



only -

\$189.95

NO DOWN PAYMENT
- Use Our Meter Plan

There are 3 types - 4 series
10 sizes - Frigidaire Refrigerators
for 1950

Model Shown AM-60

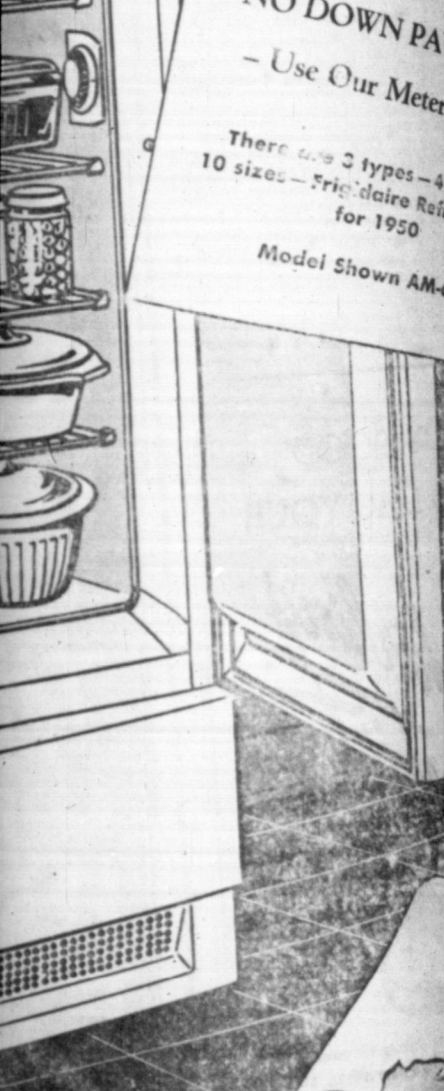

You can't match a FRIGIDAIRE
& Appli. Co.

AT PENNEY'S Fri.-Sat.

You'll find the nicest selection of hot weather favorites for all the family, and -- they are priced low for every budget!

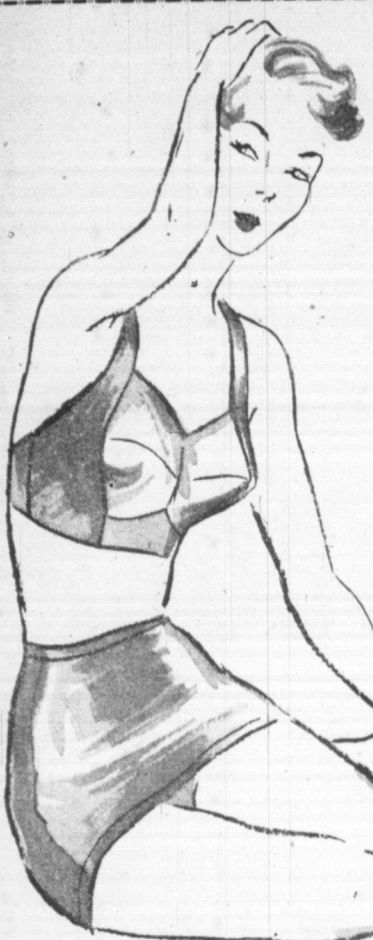

MISSES LASTEX TWO PIECE SWIM SUITS 3.98

All that's new in swim fashions—smooth fitting, plains or gay prints. Sizes 32-40. You're sure to find a suit to your likin' at Penney's.

LASTEX-NYLON SUITS — 6.90 MISSES' PLAY SHORTS

Washable, plain colors, denim, cuffed shorts, sizes 10-20 - Get yours today at Penney's.

98¢

LADIES' JEANS — 2.19

Special From California PLAID HALTERS

\$1.19

Smooth fitting, bright plaids - misses' sizes - While 120 last.

New Batiste BLOUSES

\$1.00

Cool sheer cottons. White, pastels. Sizes to 40.

Men's Matched UNIFORM SETS

PANTS 2.98 SHIRTS 2.19



Jr. Boys', 2-8 Yrs.

Boxer Shorts

Seersucker or gabardine twills, all colors.

89¢



Special! 2-6 Yrs.

Skirt-Bra Set

Swirl skirt, with matching bra-neat prints.

79¢

Girls' One - 2 Pc. Styles SWIM SUITS

Choose from one and two piece styles. Sizes for all ages. Bring them to Penney's.

2.98



- Cool Cotton Skirts 2.98
- Girls' Blue Jeans 2.19
- Cool Play Shorts 98¢
- Sun Style Dresses 2.98
- Toddler's Sun Suits 98¢

Girl's Shop, Balcony



For The Family SPORT CAPS

Bright colors, visor type ventilated. Sizes for all the family.

79¢

Tremendous Selections Of Popular Priced Summer Needs

Long - Short Sleeve - Washable RAYON SPORT SHIRT

Easy-to-laundry, soft pastels and white, inner-outer styles. Sizes S., M., L. Get several while at Penney's new low price.

\$2.98

Cool Open Mesh Short Sleeve SPORT SHIRTS

All the rage, whites or colors, easy-to-laundry, inner-outer style. Short sleeves.

1.98

Stacks Of Cool Summer SLACKS \$5

Rayon Gabardines, heat self stripe poplins, holds a good press, sizes 28-42 waist. All wanted colors, free alterations.

Nylon-Rayon Cord Slacks Grand for wear, neat stripes 29-42 waist.

5.90

- BRIGHT POLO SHIRTS 1.49
- WHITE "T" SHIRTS, 34-46 69¢
- BRIGHT SPORT ANKLETS 49¢
- MEN'S COTTON BRIEFS 59¢
- NYLON RAYON SHIRTS 3.98
- MEN'S WASH PANTS 2.98
- MEN'S BLUE JEANS 1.69
- MEN'S SPORT COATS 14.75



Tops All Summer Comfort GENUINE PANAMAS

And Only

4 smart styles, genuine leather sweat bands.

3.98

Other Nice HATS At 1.98 to 4.98



First Floor Men's Boxer Style SWIM TRUNKS

Gay print, smooth shiny satin, durable, dries quickly.

2.98

Others At 1.98 to 3.98

Boys' Boxer Style SATIN TWILL

Plains or prints, sizes for all, smooth fitting.

1.98

- BOYS' POLO SHIRTS 1.49
- BOYS' DRESS SLACKS 2.98
- BOYS' BLUE JEANS 1.49

EYE CALIFORNIA PENSION ACT SUIT



MISS TENSE, "senior citizens" of California watch in San Francisco Superior court as constitutionality of new pension law dropping ages 63 and 64 from the rolls is tested. David K. Watkins, 78-year-old attorney, seeks injunction against operation of the law, passed in November election. He argues the ballot title failed to inform voters what would happen to 63-64 age bracket. (International)

ENGLAND VISITOR IN PADUCAH SIGNS THE BIG SINGING REGISTER

Miss Marion Davis, of Guildford, England, 22, managing layout artist in England, who obtained leave of absence from the firm where she was employed to visit this country and Paducah and who is staying in the home of Mr. and Mrs. A. G. Lowe of the Blandville road, signed the Big Singing register here Sunday. She was accompanied by the Loves.

Mr. and Mrs. Homer Washam, of Paducah, were among the Big Singing visitors in town.

Amos Stringer, a former Birmingham resident, now of Lebanon Junction, Ky., was home for Big Singing.

Mr. and Mrs. Alvie Henson, of Route 5, were among the Saturday visitors in town.

Mr. and Mrs. S. S. Jones, of Route 5, was a Monday visitor in Benton.

Henry and Chester York, of R. 5, were visitors in Benton Saturday.

Bob Timmons, of Route 5, was a Benton visitor Saturday.

Mr. and Mrs. J. H. Lindsey, of Route 5, were Benton visitors Saturday.

Mr. and Mrs. John Morgan and Mrs. Pearl Rudolph, of Route 5, were visitors in Benton Saturday.

Mr. and Mrs. Paul Henson, of Greenville, Ky., George Henson and daughter, Louise, of Noble, Ark., were guests during the past week end of Mrs. Gaut Henson.

RUPTURE

SHIELD EXPERT HERE

H. M. Shevenan, widely known expert of Chicago will be at the Irvin Cobb Hotel, Paducah, Thursday and Friday, June 8, 9 A. M. to 4 P. M.

Mr. Shevenan says: the zoetic shield is a tremendous improvement over all former methods, effecting immediate results.

A nationally known scientific method. No under straps or cumbersome arrangements and no medicines or medical treatments.

Mr. Shevenan will be glad to demonstrate without charge. 6509 N. Artesian Ave. Chicago 45 (Advt.)

NOW



Kentucky Lake Drive

10 Miles from Benton — 12 Miles from Highway 68

2 Full Shows nightly — 2 Cartoons Every

Thursday and Friday, June 1-2

Danny Kaye

"THE INSPECTOR GENERAL"

(In Technicolor)

SATURDAY JUNE 3rd

Robert Young and Barbara Hale

"BABY MAKES THREE"

SUNDAY and MONDAY — JUNE 4th

Lizabeth Scott — Don DeFore — Dan

"TOO LATE FOR TEARS"

TUESDAY and WEDNESDAY, JUNE 5th

Robert Cummings — Ann Blythe

"FREE FOR ALL"

THURSDAY and FRIDAY, JUNE 6th

Ronald Reagan — Richard Todd

"HASTY HEART"

Mr. and Mrs. C. L. Cleve Lindsay, of Paducah, visitors in Benton

Mrs. Gertrude Lindsay, of Paducah, visited Mrs. E. W. W. in the past week.

Mrs. J. W. Doherty, of Paducah, visited Mrs. E. W. W. in the past week.

H. B. Harrison, of Paducah, visited Mrs. E. W. W. in the past week.

Billy Bryant, of Paducah, visited Mrs. E. W. W. in the past week.

Mr. and Mrs. E. W. W. visited Mrs. E. W. W. in the past week.

Mrs. Zera Grubbs, of Paducah, visited Mrs. E. W. W. in the past week.

Lon Lofton, of Paducah, visited Mrs. E. W. W. in the past week.

Rube Lovett, of Paducah, visited Mrs. E. W. W. in the past week.

Mrs. J. L. Vance, of Paducah, visited Mrs. E. W. W. in the past week.

Mr. and Mrs. J. L. Vance, of Paducah, visited Mrs. E. W. W. in the past week.

Mrs. J. L. Vance, of Paducah, visited Mrs. E. W. W. in the past week.

Mr. and Mrs. J. L. Vance, of Paducah, visited Mrs. E. W. W. in the past week.

Mrs. J. L. Vance, of Paducah, visited Mrs. E. W. W. in the past week.

Mr. and Mrs. J. L. Vance, of Paducah, visited Mrs. E. W. W. in the past week.

Mrs. J. L. Vance, of Paducah, visited Mrs. E. W. W. in the past week.

Mr. and Mrs. J. L. Vance, of Paducah, visited Mrs. E. W. W. in the past week.

Mrs. J. L. Vance, of Paducah, visited Mrs. E. W. W. in the past week.

Mr. and Mrs. J. L. Vance, of Paducah, visited Mrs. E. W. W. in the past week.

Mrs. J. L. Vance, of Paducah, visited Mrs. E. W. W. in the past week.

Mr. and Mrs. J. L. Vance, of Paducah, visited Mrs. E. W. W. in the past week.

Mrs. J. L. Vance, of Paducah, visited Mrs. E. W. W. in the past week.

Mr. and Mrs. J. L. Vance, of Paducah, visited Mrs. E. W. W. in the past week.

Mrs. J. L. Vance, of Paducah, visited Mrs. E. W. W. in the past week.

Mr. and Mrs. J. L. Vance, of Paducah, visited Mrs. E. W. W. in the past week.

Mrs. J. L. Vance, of Paducah, visited Mrs. E. W. W. in the past week.

Mr. and Mrs. J. L. Vance, of Paducah, visited Mrs. E. W. W. in the past week.

Mrs. J. L. Vance, of Paducah, visited Mrs. E. W. W. in the past week.

Mr. and Mrs. J. L. Vance, of Paducah, visited Mrs. E. W. W. in the past week.

Mrs. J. L. Vance, of Paducah, visited Mrs. E. W. W. in the past week.

Mr. and Mrs. J. L. Vance, of Paducah, visited Mrs. E. W. W. in the past week.

Mrs. J. L. Vance, of Paducah, visited Mrs. E. W. W. in the past week.

Mr. and Mrs. J. L. Vance, of Paducah, visited Mrs. E. W. W. in the past week.

Mrs. J. L. Vance, of Paducah, visited Mrs. E. W. W. in the past week.

Mr. and Mrs. J. L. Vance, of Paducah, visited Mrs. E. W. W. in the past week.

Mrs. J. L. Vance, of Paducah, visited Mrs. E. W. W. in the past week.

Mr. and Mrs. J. L. Vance, of Paducah, visited Mrs. E. W. W. in the past week.

Mrs. J. L. Vance, of Paducah, visited Mrs. E. W. W. in the past week.

Mr. and Mrs. J. L. Vance, of Paducah, visited Mrs. E. W. W. in the past week.

Mrs. J. L. Vance, of Paducah, visited Mrs. E. W. W. in the past week.

Mr. and Mrs. J. L. Vance, of Paducah, visited Mrs. E. W. W. in the past week.

Mrs. J. L. Vance, of Paducah, visited Mrs. E. W. W. in the past week.

Mr. and Mrs. J. L. Vance, of Paducah, visited Mrs. E. W. W. in the past week.

Mrs. J. L. Vance, of Paducah, visited Mrs. E. W. W. in the past week.