



**MURRAY STATE**  
UNIVERSITY

**Murray State's Digital Commons**

---

Marshall Courier

Newspapers

---

6-15-1950

## The Marshall Courier, June 15, 1950

The Marshall Courier

Follow this and additional works at: <https://digitalcommons.murraystate.edu/mc>

---

### Recommended Citation

The Marshall Courier, "The Marshall Courier, June 15, 1950" (1950). *Marshall Courier*. 54.  
<https://digitalcommons.murraystate.edu/mc/54>

This Newspaper is brought to you for free and open access by the Newspapers at Murray State's Digital Commons. It has been accepted for inclusion in Marshall Courier by an authorized administrator of Murray State's Digital Commons. For more information, please contact [msu.digitalcommons@murraystate.edu](mailto:msu.digitalcommons@murraystate.edu).

content.  
We did not worry and fret a-  
round  
That the rainbow's end we had  
not found,  
And oft I think how much we  
lack  
When I get a spell of thinking  
back.  
Written by Jessie Stone  
Bethany Home, Vidalia, Georgia

Mr. and Mrs. J. H. Hargis, of  
Benton, Ky., are visiting in  
Benton.

As soon as one paper is gotten  
out of a weekly office on Thurs-  
day morning, hunt news and it  
being set and so on throughout  
the week. The personals and  
society should be in as soon as  
possible. If a social function oc-  
curs on Thursday night, it is  
much better to get news to-  
gether and send it in to the  
paper on Friday. News is not  
news after it is old.  
Won't you help us make it  
easier on those who work in the  
Courier office by getting your  
copy to the paper as early as  
possible. Don't put it off.

## PERSONALS

Roy Lawson of the county  
was in town Friday on business.  
Mr. and Mrs. Wilburn Lovett  
of Hardin Route 1, were visitors  
in town during the past week-  
end.  
Mr. and Mrs. Jim Borders, of  
Route 4, were Saturday visitors.  
J. S. Whitte, of Calvert City  
Route 1, was among the Satur-  
day visitors in town.

**Hot Point Applia**  
**Ervin Poe**  
**Palma or Benton**

"My kitchen work is so much  
easier since we got our new,  
Perfection Oil Range"



**Such Heat Control!**  
You can play tunes  
with a "whistling"  
kettle! High-  
Power burners re-  
spond so quickly to  
control... searing  
heat to low simmer  
in 1/2 second!

**Perfect Broiling!**  
Perfection's famous  
attachable "No-  
Turn" broiler broils  
both sides of meat  
at once! No more  
turning the meat  
to broil it evenly.  
deliciously all over! Vitamins  
packed juices are sealed in!

**Crawford-Fergers**

## RENTON, the Best Town

In Kentucky  
By a Dam Site!

Mr. and Mrs. J. H. Hargis, of  
Benton, Ky., are visiting in  
Benton.

## Observations

Edger's Column)  
DAY YE SPACE  
Benton visitor  
Herschel Edger, of  
Palma, Ervin was  
visiting in town.  
Mrs. Emma Edger,  
Route 1, was in town  
per in town.

Mr. and Mrs. J. H. Hargis, of  
Benton, Ky., are visiting in  
Benton.

Mr. and Mrs. J. H. Hargis, of  
Benton, Ky., are visiting in  
Benton.

Mr. and Mrs. J. H. Hargis, of  
Benton, Ky., are visiting in  
Benton.

Mr. and Mrs. J. H. Hargis, of  
Benton, Ky., are visiting in  
Benton.

Mr. and Mrs. J. H. Hargis, of  
Benton, Ky., are visiting in  
Benton.

Mr. and Mrs. J. H. Hargis, of  
Benton, Ky., are visiting in  
Benton.

Mr. and Mrs. J. H. Hargis, of  
Benton, Ky., are visiting in  
Benton.

Mr. and Mrs. J. H. Hargis, of  
Benton, Ky., are visiting in  
Benton.

Mr. and Mrs. J. H. Hargis, of  
Benton, Ky., are visiting in  
Benton.

Mr. and Mrs. J. H. Hargis, of  
Benton, Ky., are visiting in  
Benton.

Mr. and Mrs. J. H. Hargis, of  
Benton, Ky., are visiting in  
Benton.

Mr. and Mrs. J. H. Hargis, of  
Benton, Ky., are visiting in  
Benton.

# The Marshall Courier

Western Kentucky's Largest Weekly Newspaper — Benton and Marshall County's Home Newspaper

Paid Circulation Sells — That Is The  
Kind This Newspapers Offers Customers

Benton, Kentucky, Thursday, June 15, 1950

First In Advertising  
First In The Home, First In Reader Interest

Number 5

## Phone Rates Will Be Raised Again In City, State

The Southern Bell Telephone  
and Telegraph Company filed  
notice today it will raise tele-  
phone rates in Kentucky by  
\$2,500,000 a year, effective Ju-  
ly 6.

The new increase will be the  
company's third postwar boost  
in Kentucky.  
The new increases will  
mean that Benton busi-  
nesses will be paying \$12.25  
more each month, and resi-  
dential phone users from \$3.  
to 50c more each month.  
The business rates for Ben-  
ton are \$5.00 per month  
plus 90c tax.

The new increase will be the  
company's third postwar boost  
in Kentucky.  
The new increases will  
mean that Benton busi-  
nesses will be paying \$12.25  
more each month, and resi-  
dential phone users from \$3.  
to 50c more each month.  
The business rates for Ben-  
ton are \$5.00 per month  
plus 90c tax.

The new increase will be the  
company's third postwar boost  
in Kentucky.  
The new increases will  
mean that Benton busi-  
nesses will be paying \$12.25  
more each month, and resi-  
dential phone users from \$3.  
to 50c more each month.  
The business rates for Ben-  
ton are \$5.00 per month  
plus 90c tax.

The new increase will be the  
company's third postwar boost  
in Kentucky.  
The new increases will  
mean that Benton busi-  
nesses will be paying \$12.25  
more each month, and resi-  
dential phone users from \$3.  
to 50c more each month.  
The business rates for Ben-  
ton are \$5.00 per month  
plus 90c tax.

The new increase will be the  
company's third postwar boost  
in Kentucky.  
The new increases will  
mean that Benton busi-  
nesses will be paying \$12.25  
more each month, and resi-  
dential phone users from \$3.  
to 50c more each month.  
The business rates for Ben-  
ton are \$5.00 per month  
plus 90c tax.

The new increase will be the  
company's third postwar boost  
in Kentucky.  
The new increases will  
mean that Benton busi-  
nesses will be paying \$12.25  
more each month, and resi-  
dential phone users from \$3.  
to 50c more each month.  
The business rates for Ben-  
ton are \$5.00 per month  
plus 90c tax.

The new increase will be the  
company's third postwar boost  
in Kentucky.  
The new increases will  
mean that Benton busi-  
nesses will be paying \$12.25  
more each month, and resi-  
dential phone users from \$3.  
to 50c more each month.  
The business rates for Ben-  
ton are \$5.00 per month  
plus 90c tax.

The new increase will be the  
company's third postwar boost  
in Kentucky.  
The new increases will  
mean that Benton busi-  
nesses will be paying \$12.25  
more each month, and resi-  
dential phone users from \$3.  
to 50c more each month.  
The business rates for Ben-  
ton are \$5.00 per month  
plus 90c tax.

The new increase will be the  
company's third postwar boost  
in Kentucky.  
The new increases will  
mean that Benton busi-  
nesses will be paying \$12.25  
more each month, and resi-  
dential phone users from \$3.  
to 50c more each month.  
The business rates for Ben-  
ton are \$5.00 per month  
plus 90c tax.

The new increase will be the  
company's third postwar boost  
in Kentucky.  
The new increases will  
mean that Benton busi-  
nesses will be paying \$12.25  
more each month, and resi-  
dential phone users from \$3.  
to 50c more each month.  
The business rates for Ben-  
ton are \$5.00 per month  
plus 90c tax.

The new increase will be the  
company's third postwar boost  
in Kentucky.  
The new increases will  
mean that Benton busi-  
nesses will be paying \$12.25  
more each month, and resi-  
dential phone users from \$3.  
to 50c more each month.  
The business rates for Ben-  
ton are \$5.00 per month  
plus 90c tax.

The new increase will be the  
company's third postwar boost  
in Kentucky.  
The new increases will  
mean that Benton busi-  
nesses will be paying \$12.25  
more each month, and resi-  
dential phone users from \$3.  
to 50c more each month.  
The business rates for Ben-  
ton are \$5.00 per month  
plus 90c tax.

## Everything Has Been Readied For Annual Birmingham Homecoming

OES FRIENDSHIP NIGHT IS  
OBSERVED BY CANCELT  
CITY LODGE FRIDAY NIGHT

Friendship night of Estelle  
Chapter No. 73, OES was ob-  
served Friday, June 9,  
with Mrs. E. E. Saltzger,  
W. M., presiding over the open-  
ing exercises.

Mrs. Laura J. Gideon, Past W.  
G. M., of Kentucky, Blanch Pe-  
cora, of the Grand Chapter, Whip-  
ple Walker, Deputy Patron, of  
district 18 worthy Matrons and  
Patrons from Murray, Aurora,  
Grahamville, Bardwell, and of  
Briensburg lodge were present.

Guest officers served during  
the initiation of seven new can-  
didates: Mr. and Mrs. E. V. Ha-  
ley, Margaret Haley, Mary Lon-  
ney, Sue Faughn, Pauline and  
Henry Ellis Cann.  
Refreshments were served to  
persons from Calvert City, vis-  
itors from Briensburg, Paducah,  
Murray, Grand Rivers, Smith-  
land, Grahamville, Bardwell, Au-  
rora, Sharpe lodges.

## Joe Duke Heads Benton Lions Club

Joe Duke, agriculture teacher  
at Benton high school will be  
the new president of the Benton  
Lions club and will be installed  
during the coming month.

Other officers elected include:  
A. N. Duke, first vice-president;  
Joe Walters, second vice-presi-  
dent; Dr. W. D. Hawkins, third  
vice-president; R. O. Vick, Lion-  
tamer; Ray Linn, tail twister,  
and Curtis Holmes, secretary  
treasurer.

## Jr. Women Install Windows At New Community Building.

This week the glass was in-  
stalled in the Community Build-  
ing windows by the Jr. Women  
Club. This phase in the com-  
pletion of the building costs ap-  
proximately two hundred and  
thirty dollars.

The Jr. Women's Club has  
continually been active in their  
support of the Community build-  
ing and have given to date over  
one thousand dollars toward  
financing the project since it  
was begun.

## DAILY VACATION BIBLE SCHOOL TO BEGIN JUNE 19 AT BRIENSBURG CHURCH

The annual Vacation Bible  
school for this year will begin  
at the Briensburg Baptist church  
Monday, June 19 and continue  
through June 23. It was announ-  
ced this week by the pastor,  
the Rev. T. L. Campbell.

All children of the commu-  
nity are invited to take part in  
all sessions from 8 to 11 in the  
mornings.

## GAYLE REED RECEIVES INJURIES AS SHE RUNS INTO CAR WEDNESDAY

Gayle Reed, little four year  
old daughter of Mr. and Mrs.  
Johnny Reed, of Nashville, re-  
ceived multiple cuts and bruises  
late Wednesday afternoon, when  
she ran into a car parked in  
front of the Frazier Automobile  
Co.

The car had just come to a  
stop and was driven by Charles  
Lents, it was reported.  
The Reeds reside in the Henry  
Hawkins residence.  
She was treated for her injur-  
ies by a local physician.

## Marshall County Is Offered County-Wide Forest Fire Protection By The State

State Division of Forestry will  
organize and carry on an effec-  
tive protection program.  
Equipment provided by the  
State will include one or two  
observation towers, telephone or  
two-way radio communication,  
fire fighting tools and truck.  
During the spring and fall fire  
seasons the towers will have  
communication with a full time  
fire guard and 20 to 25 deputy  
wardens located throughout the  
county. These deputy wardens

are paid only when actually fight-  
ing fire.  
At a special session here on  
June 26, Mr. Berkman will meet  
with the fiscal court. The  
Court will decide whether the  
county will accept the proposi-  
tion.  
Every timberland owner in the  
county is urged to contact his  
Magistrate of the County Judge  
and express his opinion before  
the special session of court.  
authorize enough money to or-

## Rev. Williams Is Returned To Benton Methodist Church

DAVID COMBS NEARLY  
LOSES LIFE SWIMMING  
IN KENTUCKY LAKE

David Combs, 14 year old son  
of Mr. and Mrs. Ted Combs, of  
this city, was prevented from  
drowning Sunday afternoon by  
the efforts of Life Guards Junior  
Gilliland and Bobby Boyd of  
Benton.

Young Combs, who had gone  
on a picnic with a group of  
friends, was in swimming when  
he was seized with the cramps.  
He was reported to have gone  
under for the fifth time before  
he was taken from the lake. It  
was several hours before the  
young swimmer was completely  
revived.

## Bible School To Start At Church Of Christ June 19

The annual Daily Vacation Bi-  
ble school will begin at the Ben-  
ton Church of Christ Monday,  
June 19, with classes schedu-  
led from 9:00 to 11:00 A. M. in both  
the old and new church build-  
ings.

Children from four years of  
age up are invited to attend and  
adult classes are a part of the  
program for each morning.  
A larger staff of teachers has  
been selected this year in order  
that smaller class groups may  
be had for better instruction.  
All general assemblies will be  
held in the old building since  
the new one is not entirely fi-  
nished.

Refreshment and recreational  
periods will be under the super-  
vision of adult members of the  
church.  
All children of Benton are in-  
vited to attend.

## MISS ANN JUNE GARDNER IS FIRST IN HOME ECONOMIC PROJECTS

The majority of Home Econo-  
mics girls have already com-  
pleted summer projects.  
Miss Anna June Gardner has  
conquered the task of learning  
to plan, prepare and serve  
meals for the family, and was  
chosen first.

The lay-out of work the pro-  
ject upon which she labored  
will be sent to the Vocational  
Department of Education at  
Frankfort, Kentucky.  
Other projects in the Home  
Economic Field include Sewing,  
Personal Grooming, Cooking,  
Interior Decorating, the Plan-  
ning and Purchasing of Fall  
Clothes for College.

## TOBE COLLINS DIES ON DEXTER ROUTE 1 SUNDAY

J. P. (Tobe) Collins, 74 years  
of age, died at his home on  
Dexter Route 1, Sunday June 11.  
Funeral services were conduct-  
ed Monday afternoon by the  
Revs. Leslie Lee and E. A. Math  
is at Unity, Runan by the Lynn  
Funeral Home was made in the  
unity cemetery. He was a mem-  
ber of the Palestine M. E. Church.

Besides his wife, Mrs. Mary  
Ellis Collins, he is survived by  
four daughters, Mrs. Erks Lov-  
ett, of Benton R. 4, Mrs. Carl  
McManus, of Hopkinsville, Mrs.  
Ray Dowdy, Murray Route 5,  
Mrs. Reggie Ellis, Dexter Route  
1, two sons, George Collins, of  
Paducah, Claud Collins, of Dex-  
ter, one sister, Mrs. Gertie War-  
ren, of Centerville, 19 grandchildren  
and 21 great grandchildren.

## MURRAY LIVESTOCK REPORT

Murray, Ky., 6-13-50  
TOTAL HEAD 1030  
Good Quality Fat Steers \$25 to  
\$27.50; Medium Quality Butcher  
Cattle \$21 to \$24.50; Baby  
Beeves \$28.00 down; Fat Cows  
\$18.00 to \$21.00; Canners and  
Cutters \$10.00 to \$17.50; Bulls,  
\$15.50 to \$21.20; Milk Cows, per  
head, \$119.00 to \$205.00; VEALS  
Fancy Veals, \$29.00; No. 1 Veals  
\$27.50; No. 2 Veals \$25.00; Throw  
outs \$9.00 to \$22.40; HOGS 180  
to 250 pounds, \$19.25; SOWS \$16  
Down.

## Ky. Lake Field Days Are Scheduled For 18,19

The Calloway County Conser-  
vation Club is presenting their  
Kentucky Lake Field Days on  
June 17 and 18 at the Irvin  
Cobb Resort. Approximately  
5,000 persons saw the two-day  
festival last year.

The program will be high-  
lighted this year by the appear-  
ance of Bill Atkins, noted gun  
expert and trick shot artist. Mr.  
Atkins' performance will be held  
Saturday at 10 a. m. with the  
another highlight of the show  
will be demonstrations by Paul  
G. Daniel, one of the top cas-  
ters of the nation, who will pre-  
sent his displays on both days,  
Saturday and Sunday.

The show will get under way  
Saturday at 10 a. m. with the  
rifle shoot, pistol shoot, hen  
shoot and a blunderbuss shoot.  
An exhibition of wildlife and of  
reptiles will run continuously  
throughout both days.  
Saturday afternoon at 2:30 the  
bench dog show will start with  
foxhounds, all age and derby  
dogs, pointers and setters and  
pups of both classes and coon  
hounds. Trophies will be award-  
ed.  
Sunday morning will begin  
the coon dog drag race with the  
\$300 final prize. The first heat  
will start at 8 a. m.  
Entries will be accepted un-  
til 12 noon. The dogs will be run  
in junior and senior heats.  
Casting contests, both accu-  
racy and distance, will be held  
Sunday afternoon at 1 o'clock.  
Prizes will be awarded the win-  
ners in each contest.  
To wind up Sunday's pro-  
gram, the coon-on-a-log con-  
test will be held at 4 p. m. Fifty  
dollars in prizes will be  
awarded the winning dog own-  
ers.

## Roy D. Williams Is Made District Superintendent At Paducah

New pastor appointments  
have been announced since the  
concluding of the five-day an-  
nual meeting of the Memphis  
Conference of the Methodist  
Church at Jackson, Tenn. They  
were read by Bishop Wm. T.  
Watkins.

The Rev. Roy D. Williams,  
pastor of the Mayfield First  
Methodist Church, a former  
Benton pastor, was named Su-  
perintendent of the Paducah  
District of the Methodist Con-  
ference. The Rev. J. Noble Wil-  
ford whom he replaces, was  
sent to the First Church in  
Paris, Tenn. Williams will re-  
side in Paducah.

## CALVERT BOYS TO ATTEND BOYS' DAY AT FORT KNOX, KY.

The Rev. Harry E. Williams,  
brother of the Rev. R. D. Wil-  
iams, was again returned to  
begin his fourth Conference  
year here.

## TIME DEVOTED TO STUDY OF GOVERNMENT AND ORGANIZED RECREATION

The two young men of Cal-  
vert City who have been se-  
lected to attend "Bluegrass Boys'  
Day" at Fort Knox, Ky., June  
17, 29, are Joe Hall, son of Mr.  
Vada Hall and Weldon Greer,  
son of Mrs. Juanita Lamb.

Chosen on the basis of school  
grades, character and leader-  
ship, they will together with 350  
other Kentucky boys, study the  
fundamentals of government  
each morning while the after-  
noons will be devoted to organi-  
zed recreation.  
All expenses of the two youths  
will be paid by members of the  
three clubs of Calvert City, the  
Lions, Woman's Club and the  
American Legion.

## SERVICEMEN NEWS ITEMS

One Benton, Ky., serviceman  
recently became the father of a  
baby girl born to his wife May  
22 at the Naval Hospital, Ocea-  
side, Calif. Another man from  
this area is serving at the Na-  
val Air Station in San Diego,  
California.

A baby girl, named Jewend  
Mae, was born to Mrs. Twile  
Bernice Jones, wife of T. Sgt.  
Spencer L. Jones of Route 3,  
Jones is stationed at Camp Pen-  
dleton, near Oceanside.  
Serving at the Naval Air Sta-  
tion is Kenneth L. Watson, sea-  
man apprentice USN, of Route 3,  
Gilbertsville. He entered the  
Naval service July 20, 1949, and  
received his recruit training at  
the Naval Training Center at  
San Diego.

## JOE HIETT TO PREACH AT BRIENSBURG METHODIST CHURCH NEXT SUNDAY

Joe Hiett, youthful Minister re-  
cently licensed to preach by the  
Methodist church, will deliver a  
sermon at the Briensburg M. E.  
church Sunday at 11:00 A. M. It  
was announced this week.

## MOTHER OF ERVIN POE IS SERIOUSLY ILL AT HER HOME IN PALMA

Mrs. Izora Poe, mother of  
Ervin Poe, Merchant at Palma, is  
reported seriously ill at her home  
there.

# THE MARSHALL COURIER

W. M. WYATT, Publisher W. M. WYATT, Editor  
Published Thursday Of Each Week At 1103 Poplar Street, Benton, Ky.

DAY PHONE 3931 NIGHT 3151  
Views expressed by local correspondents and authors of articles on state and national issues, together with feature articles, do not necessarily express the policies of this newspaper, and no responsibility for statements made therein is assumed by The Marshall Courier and its publishers.

CORRECTIONS CHEERFULLY MADE WHEN A TENTION IS CALLED TO ERRORS

MEMBER OF:	SUBSCRIPTION RATES
KENTUCKY PRESS ASSOCIATION	MARSHALL COUNTY, KY. 1.00
NATIONAL EDITORIAL ASSOCIATION	JACKSON PURCHASE AREA 1.50
WEST KY. PRESS ASSOCIATION	OUTSIDE JACKSON PURCHASE 2.00

Entered as 2nd Class Matter May 30, 1937, At T he Post Office At Benton, Ky. Under The Act Of March 3, 1879

## Soil Conservation Notes By Herbert Anderson

**Soil Conservation Service**  
Henry M. Lecky, Sharpe, went to a little more trouble in digging a hog pond last Friday than most farmers do. He calls it a "two hog" pond because it did not cost any more than the profit he will get from two hogs. SCS specifications were followed in building the levee and digging the spillway.

"I can see that I need to build this fence on the contour to separate the class two land from the class four," says Vernon Walker. We were discussing fencing for a pasture program on his farm at Sharpe. Fairly steep land with moderately severe erosion is in class four while land with less erosion and nearly level is in class two. The better land will produce pasture longer periods than the class 4 land.

Renloe Rudolph, Eura Mathis, Sam

**Gold, James Solomon and Homer Chester** were present at the June meeting of the Marshall County Soil Conservation District Supervisors last Monday night. Charles K. Rudolph, Little Cypress, has a good stand of Ky. 31 Fescue which was seeded in standing corn in early fall. The corn rows were on the contour.

Rudolph's clipping his permanent pastures. A good improvement practice which most pastures need at least twice a year. "I would like to have new land capability maps which would show the classes of land on a new tract which I have bought east of the road," Rudolph told me as we looked at his old maps.

"I will order them for you and when they come, I will help you amend your complete soil and water conservation farm plan to include this land."

Farm plans were delivered last week by Scott DeMeyer, SCS technician, to Dallas Rose, Albert V. Rose, Fiddis, McGregor, and Ludie McGregor of the new Zion community; William Hancock, Sharpe; J. B. Dunn, Palma; and Walter Mason, Brewers.

## Kentucky On The March By Ewing Galloway

To Economic Security Commissioner Vego Barnes:

In your recent press release replying to what you call my "unethical attack on the state's unemployment insurance program," you say I violated "cardinal principles of the journalist's code." As I understand your letter, your accusation is based primarily on my failure to follow up on two young men who didn't seem downcast over their failure to find jobs. I said it was a twenty-to-one bet the men went to a handout office. I learned later that they did ask for relief other than unemployment insurance. A lady they asked for relief told them to come back next morning and she would give them some work to do. They didn't return. My capital crime was naming the wrong aid office.

I did not criticize the administration of your office. I did infer there might be chiseling by crooked claimants. You say yourself that your fraud squad has had 86 persons arrested for chiseling.

What you disliked most, Mr. Barnes was the general tone of my article, which was anything but praise for the unemployment insurance program. I don't blame you for hitting back. Your meal ticket is involved. Your letter would have been more effective if you had given more space to sound argument and omitted the name calling. Abuse is never very convincing. I'll forget the denunciation. I'll say I'm quite certain you are a first rate official.

Our difference in ideology, though, is wide and deep. You are sold on unemployment insurance. And, I take it, the welfare program akin to it. Well, I'm a dissenter, and I'll tell you why.

One of the first incidents in history to stick in my mind was Captain John

Smith's words to his crew at Jamestown when they refused to work—"Those who will not work shall not eat." I was seven years old then. In subsequent years I was to learn more history and see a lot of it made. Ben Franklin was my American patron saint. His gospel of thrift and frugality made a deep impression on me. In the most trying years of our budding nation neither Franklin nor anybody else of great influence proposed anything better than hard work for wage earners.

From Captain John Smith's time until 1935, when the social security law was passed, the American people made more progress than any other nation ever made. There was nothing to mislead them into thinking that if they didn't work the government would take care of them for a considerable period. Adversity was a tonic to all but the hopelessly lazy.

You may recall what happened immediately after the Civil War. The South was practically devastated, and the North was bleeding white, bankrupt. Yet in the ten years following Appomattox most of the mainline railroads were built. They were built with dump scrapers and hand shovels. The people of the South made a comeback that was as heroic as the fighting of the men in gray was gallant. And nobody dreamed of unemployment pay.

When this country was getting along without handout programs few people starved. Do you recall any that did? All knew that if they didn't save for a rainy day they'd wish they had. There was no serious lapse in labor morale. There has been a lapse since all the various public relief measures went into effect. If you don't know about it, Mr. Barnes, ask your neighbors. If you employ household help, ask your wife.

## Let The Chips Fall by Chip Wyatt

Trying to work and knowing the lake is as close as it is, is a hard matter during these hot days. We kinda wish this Linotype machine was situated a little on the edge of some good swimming hole.

The Telephone Company is having a hard time again — making ends meet — so they have asked the PSC for another raise in rates. I wish every time I couldn't make ends meet I could get a raise in something. From our own opinion the rates Benton residents have to pay for phone service is too much. Why not ask the PSC to have the telephone rates reduced. Benton's dial system shouldn't cost half as much to operate as towns where they have to pay a bevy of phone operators to handle the calls.

In most businesses where the volume grows a great deal — price begins to graduate. The telephones in this city alone have more than doubled in the past 7

years and so have the rates. If the PSC grants this new request for higher rates it will be because Mr. and Mrs. John Q. Public didn't raise a bigger fuss against it.

The progress made since Mayor Kinney and his group of councilmen have made and started on is a sight for other communities to see. Mayor Kinney said this week that the new city courtroom would be comparable to those in the larger cities. Even the new city jail will have its better qualities than most any city.

Congratulations are in order to the Rev. Roy D. Williams, former Benton pastor upon his appointment as District Superintendent of the Methodist churches. Rev. Williams is a brother to Rev. H. E. Williams, pastor of the local Methodist church and who was returned here for another period.

## Boy Scout Gets Gold Flash For Jamboree



MADISON, WIS. — Boy Scout Don Briehy is a lucky lad, for he will take to the International Boy Scout Jamboree at Valley Forge the gold-plated flashlight being presented to him here by Wisconsin Governor Oscar Rennebohm as Wisconsin Supreme Court Justice Marvin Rosenberry, a member of the National Boy Scout Council, looks on.

The Billioneer was created to commemorate the billionth Ray-O-Vac leakproof battery produced within the short span of 11 years. Visualizing the magnitude of a billion cells, they would make a single cell that would stand more than a mile high or, if laid end to end, would reach 37,500 miles.

Present also at the commemoration celebration were officials of the Army and Navy, representatives of the National Association of Manufacturers, as well as civic and industrial leaders of the state.

Mr. and Mrs. Joe Gordon and Mrs. Etta Hopkins, of Denver, Colorado, have been visiting in the home of a cousin, Max Petway and other relatives and friends near Hardin and Lexington.

Mr. and Mrs. Raimor Deskins, of Kansas City, Mo., are visiting Mr. and Mrs. E. L. Jackson in Benton.

Mr. and Mrs. Harry Peters, of Trenton, Ky., and Mrs. Mabel Sargent of Route 8, were visitors in Benton Wednesday.

Mrs. Will Tom Foust, of Route 7, was a shopping visitor in Benton during the weekend.

Mrs. Emma Nanney, of Hardin Route 1, left Monday for St. Louis, Mo., to visit Mr. and Mrs. Samuel Nanney.

W. P. Washburn, of Route 4, was a business visitor in Benton Friday.

Valerio Henson and family, of Route 4, were visitors in Benton during the past week end.

Gilbert Barker and Ed Boulard, of R. 5, were in town on business Friday.

Mrs. Gentry Page and children of R. 5, were shoppers in town Friday.

Mrs. Genie Edwards, Mrs. Vincent Edwards, Mrs. Richard Edwards, of Route 1, were shopping visitors in Benton Friday.

Mrs. H. H. Owen of Route 7, was a shopping visitor in Benton Friday afternoon.

W. H. McFarland, of Route 4, was in town Friday on business.

Mrs. Murray Faith and son, Muriel, of Calvert City Route 2, were visitors in Benton Friday afternoon.

Mrs. J. W. Lyles and daughter of Route 6, were visitors in Benton Friday afternoon.

Miss Georgia Brandon, first grade teacher of the Benton High School, will teach in the Training school at Murray this summer.

Mr. and Mrs. A. W. Pace, of Route 7, were shoppers in town Saturday.

M. B. Flier, of Route 5, was in town on business Friday.

## STARTING TODAY AND FRIDAY NOW — LOW SUMMER PRICES

ADULTS SUNDAY, HOLIDAYS and NIGHT (Monday through Friday) 40c  
MATTRESSES and SATURDAY BARGAIN DAY ADULTS 34c  
ALL CHILDREN 12 YEARS 12c  
SUMMER MOVIE VACATIONS

## BENTON THEATRE

CHILDREN FREE UNDER 12 WHEN ACCOMPANIED BY PARENTS  
SUNDAY THROUGH FRIDAY  
THE BEST LOWEST PRICED ENTERTAINMENT

Thursday and Friday June 15-16 Saturday Only June 17

What Mother Didnt Tell Me  
DOROTHY WILLIAM  
McGUIRE LUNDIGAN  
JUNE HAVOC

Plus Cartoon and Short

Sunday - Monday June 18-19  
RED SKELTON  
THE YELLOW CAB MAN  
with GLORIA DAHAVEN

Color Cartoon "Bear Heat" and Short

Thursday and Friday June 22-23  
EDDY ARNOLD  
HOEDOWN

Plus Color Cartoon — Teacher's Pest — Pacemaker — Young Doctor Sam

Mr. and Mrs. Toy Starks and children of Route 1, were visitors in Benton Wednesday.  
E. C. Franklin and H. M. Holley, of Route 7, were visitors in Benton Wednesday.  
George Estes, of Route 6, was a business visitor in town Wednesday.  
Mrs. Lillian Hitchen is able to be back at her home after absence due to illness.  
Mr. and Mrs. L. H. Hitchen are back at her home after absence due to illness.

Following schedule of agents for the month of June: Home Agent: 1-10-Home Agent: 11-10-Home Agent: 12-10-Home Agent: 1-11-Home Agent: 2-11-Home Agent: 3-11-Home Agent: 4-11-Home Agent: 5-11-Home Agent: 6-11-Home Agent: 7-11-Home Agent: 8-11-Home Agent: 9-11-Home Agent: 10-11-Home Agent: 11-11-Home Agent: 12-11-Home Agent: 1-12-Home Agent: 2-12-Home Agent: 3-12-Home Agent: 4-12-Home Agent: 5-12-Home Agent: 6-12-Home Agent: 7-12-Home Agent: 8-12-Home Agent: 9-12-Home Agent: 10-12-Home Agent: 11-12-Home Agent: 12-12-Home Agent: 1-13-Home Agent: 2-13-Home Agent: 3-13-Home Agent: 4-13-Home Agent: 5-13-Home Agent: 6-13-Home Agent: 7-13-Home Agent: 8-13-Home Agent: 9-13-Home Agent: 10-13-Home Agent: 11-13-Home Agent: 12-13-Home Agent: 1-14-Home Agent: 2-14-Home Agent: 3-14-Home Agent: 4-14-Home Agent: 5-14-Home Agent: 6-14-Home Agent: 7-14-Home Agent: 8-14-Home Agent: 9-14-Home Agent: 10-14-Home Agent: 11-14-Home Agent: 12-14-Home Agent: 1-15-Home Agent: 2-15-Home Agent: 3-15-Home Agent: 4-15-Home Agent: 5-15-Home Agent: 6-15-Home Agent: 7-15-Home Agent: 8-15-Home Agent: 9-15-Home Agent: 10-15-Home Agent: 11-15-Home Agent: 12-15-Home Agent: 1-16-Home Agent: 2-16-Home Agent: 3-16-Home Agent: 4-16-Home Agent: 5-16-Home Agent: 6-16-Home Agent: 7-16-Home Agent: 8-16-Home Agent: 9-16-Home Agent: 10-16-Home Agent: 11-16-Home Agent: 12-16-Home Agent: 1-17-Home Agent: 2-17-Home Agent: 3-17-Home Agent: 4-17-Home Agent: 5-17-Home Agent: 6-17-Home Agent: 7-17-Home Agent: 8-17-Home Agent: 9-17-Home Agent: 10-17-Home Agent: 11-17-Home Agent: 12-17-Home Agent: 1-18-Home Agent: 2-18-Home Agent: 3-18-Home Agent: 4-18-Home Agent: 5-18-Home Agent: 6-18-Home Agent: 7-18-Home Agent: 8-18-Home Agent: 9-18-Home Agent: 10-18-Home Agent: 11-18-Home Agent: 12-18-Home Agent: 1-19-Home Agent: 2-19-Home Agent: 3-19-Home Agent: 4-19-Home Agent: 5-19-Home Agent: 6-19-Home Agent: 7-19-Home Agent: 8-19-Home Agent: 9-19-Home Agent: 10-19-Home Agent: 11-19-Home Agent: 12-19-Home Agent: 1-20-Home Agent: 2-20-Home Agent: 3-20-Home Agent: 4-20-Home Agent: 5-20-Home Agent: 6-20-Home Agent: 7-20-Home Agent: 8-20-Home Agent: 9-20-Home Agent: 10-20-Home Agent: 11-20-Home Agent: 12-20-Home Agent: 1-21-Home Agent: 2-21-Home Agent: 3-21-Home Agent: 4-21-Home Agent: 5-21-Home Agent: 6-21-Home Agent: 7-21-Home Agent: 8-21-Home Agent: 9-21-Home Agent: 10-21-Home Agent: 11-21-Home Agent: 12-21-Home Agent: 1-22-Home Agent: 2-22-Home Agent: 3-22-Home Agent: 4-22-Home Agent: 5-22-Home Agent: 6-22-Home Agent: 7-22-Home Agent: 8-22-Home Agent: 9-22-Home Agent: 10-22-Home Agent: 11-22-Home Agent: 12-22-Home Agent: 1-23-Home Agent: 2-23-Home Agent: 3-23-Home Agent: 4-23-Home Agent: 5-23-Home Agent: 6-23-Home Agent: 7-23-Home Agent: 8-23-Home Agent: 9-23-Home Agent: 10-23-Home Agent: 11-23-Home Agent: 12-23-Home Agent: 1-24-Home Agent: 2-24-Home Agent: 3-24-Home Agent: 4-24-Home Agent: 5-24-Home Agent: 6-24-Home Agent: 7-24-Home Agent: 8-24-Home Agent: 9-24-Home Agent: 10-24-Home Agent: 11-24-Home Agent: 12-24-Home Agent: 1-25-Home Agent: 2-25-Home Agent: 3-25-Home Agent: 4-25-Home Agent: 5-25-Home Agent: 6-25-Home Agent: 7-25-Home Agent: 8-25-Home Agent: 9-25-Home Agent: 10-25-Home Agent: 11-25-Home Agent: 12-25-Home Agent: 1-26-Home Agent: 2-26-Home Agent: 3-26-Home Agent: 4-26-Home Agent: 5-26-Home Agent: 6-26-Home Agent: 7-26-Home Agent: 8-26-Home Agent: 9-26-Home Agent: 10-26-Home Agent: 11-26-Home Agent: 12-26-Home Agent: 1-27-Home Agent: 2-27-Home Agent: 3-27-Home Agent: 4-27-Home Agent: 5-27-Home Agent: 6-27-Home Agent: 7-27-Home Agent: 8-27-Home Agent: 9-27-Home Agent: 10-27-Home Agent: 11-27-Home Agent: 12-27-Home Agent: 1-28-Home Agent: 2-28-Home Agent: 3-28-Home Agent: 4-28-Home Agent: 5-28-Home Agent: 6-28-Home Agent: 7-28-Home Agent: 8-28-Home Agent: 9-28-Home Agent: 10-28-Home Agent: 11-28-Home Agent: 12-28-Home Agent: 1-29-Home Agent: 2-29-Home Agent: 3-29-Home Agent: 4-29-Home Agent: 5-29-Home Agent: 6-29-Home Agent: 7-29-Home Agent: 8-29-Home Agent: 9-29-Home Agent: 10-29-Home Agent: 11-29-Home Agent: 12-29-Home Agent: 1-30-Home Agent: 2-30-Home Agent: 3-30-Home Agent: 4-30-Home Agent: 5-30-Home Agent: 6-30-Home Agent: 7-30-Home Agent: 8-30-Home Agent: 9-30-Home Agent: 10-30-Home Agent: 11-30-Home Agent: 12-30-Home Agent: 1-31-Home Agent: 2-31-Home Agent: 3-31-Home Agent: 4-31-Home Agent: 5-31-Home Agent: 6-31-Home Agent: 7-31-Home Agent: 8-31-Home Agent: 9-31-Home Agent: 10-31-Home Agent: 11-31-Home Agent: 12-31-Home Agent: 1-1-Home Agent: 2-1-Home Agent: 3-1-Home Agent: 4-1-Home Agent: 5-1-Home Agent: 6-1-Home Agent: 7-1-Home Agent: 8-1-Home Agent: 9-1-Home Agent: 10-1-Home Agent: 11-1-Home Agent: 12-1-Home Agent: 1-2-Home Agent: 2-2-Home Agent: 3-2-Home Agent: 4-2-Home Agent: 5-2-Home Agent: 6-2-Home Agent: 7-2-Home Agent: 8-2-Home Agent: 9-2-Home Agent: 10-2-Home Agent: 11-2-Home Agent: 12-2-Home Agent: 1-3-Home Agent: 2-3-Home Agent: 3-3-Home Agent: 4-3-Home Agent: 5-3-Home Agent: 6-3-Home Agent: 7-3-Home Agent: 8-3-Home Agent: 9-3-Home Agent: 10-3-Home Agent: 11-3-Home Agent: 12-3-Home Agent: 1-4-Home Agent: 2-4-Home Agent: 3-4-Home Agent: 4-4-Home Agent: 5-4-Home Agent: 6-4-Home Agent: 7-4-Home Agent: 8-4-Home Agent: 9-4-Home Agent: 10-4-Home Agent: 11-4-Home Agent: 12-4-Home Agent: 1-5-Home Agent: 2-5-Home Agent: 3-5-Home Agent: 4-5-Home Agent: 5-5-Home Agent: 6-5-Home Agent: 7-5-Home Agent: 8-5-Home Agent: 9-5-Home Agent: 10-5-Home Agent: 11-5-Home Agent: 12-5-Home Agent: 1-6-Home Agent: 2-6-Home Agent: 3-6-Home Agent: 4-6-Home Agent: 5-6-Home Agent: 6-6-Home Agent: 7-6-Home Agent: 8-6-Home Agent: 9-6-Home Agent: 10-6-Home Agent: 11-6-Home Agent: 12-6-Home Agent: 1-7-Home Agent: 2-7-Home Agent: 3-7-Home Agent: 4-7-Home Agent: 5-7-Home Agent: 6-7-Home Agent: 7-7-Home Agent: 8-7-Home Agent: 9-7-Home Agent: 10-7-Home Agent: 11-7-Home Agent: 12-7-Home Agent: 1-8-Home Agent: 2-8-Home Agent: 3-8-Home Agent: 4-8-Home Agent: 5-8-Home Agent: 6-8-Home Agent: 7-8-Home Agent: 8-8-Home Agent: 9-8-Home Agent: 10-8-Home Agent: 11-8-Home Agent: 12-8-Home Agent: 1-9-Home Agent: 2-9-Home Agent: 3-9-Home Agent: 4-9-Home Agent: 5-9-Home Agent: 6-9-Home Agent: 7-9-Home Agent: 8-9-Home Agent: 9-9-Home Agent: 10-9-Home Agent: 11-9-Home Agent: 12-9-Home Agent: 1-10-Home Agent: 2-10-Home Agent: 3-10-Home Agent: 4-10-Home Agent: 5-10-Home Agent: 6-10-Home Agent: 7-10-Home Agent: 8-10-Home Agent: 9-10-Home Agent: 10-10-Home Agent: 11-10-Home Agent: 12-10-Home Agent: 1-11-Home Agent: 2-11-Home Agent: 3-11-Home Agent: 4-11-Home Agent: 5-11-Home Agent: 6-11-Home Agent: 7-11-Home Agent: 8-11-Home Agent: 9-11-Home Agent: 10-11-Home Agent: 11-11-Home Agent: 12-11-Home Agent: 1-12-Home Agent: 2-12-Home Agent: 3-12-Home Agent: 4-12-Home Agent: 5-12-Home Agent: 6-12-Home Agent: 7-12-Home Agent: 8-12-Home Agent: 9-12-Home Agent: 10-12-Home Agent: 11-12-Home Agent: 12-12-Home Agent: 1-13-Home Agent: 2-13-Home Agent: 3-13-Home Agent: 4-13-Home Agent: 5-13-Home Agent: 6-13-Home Agent: 7-13-Home Agent: 8-13-Home Agent: 9-13-Home Agent: 10-13-Home Agent: 11-13-Home Agent: 12-13-Home Agent: 1-14-Home Agent: 2-14-Home Agent: 3-14-Home Agent: 4-14-Home Agent: 5-14-Home Agent: 6-14-Home Agent: 7-14-Home Agent: 8-14-Home Agent: 9-14-Home Agent: 10-14-Home Agent: 11-14-Home Agent: 12-14-Home Agent: 1-15-Home Agent: 2-15-Home Agent: 3-15-Home Agent: 4-15-Home Agent: 5-15-Home Agent: 6-15-Home Agent: 7-15-Home Agent: 8-15-Home Agent: 9-15-Home Agent: 10-15-Home Agent: 11-15-Home Agent: 12-15-Home Agent: 1-16-Home Agent: 2-16-Home Agent: 3-16-Home Agent: 4-16-Home Agent: 5-16-Home Agent: 6-16-Home Agent: 7-16-Home Agent: 8-16-Home Agent: 9-16-Home Agent: 10-16-Home Agent: 11-16-Home Agent: 12-16-Home Agent: 1-17-Home Agent: 2-17-Home Agent: 3-17-Home Agent: 4-17-Home Agent: 5-17-Home Agent: 6-17-Home Agent: 7-17-Home Agent: 8-17-Home Agent: 9-17-Home Agent: 10-17-Home Agent: 11-17-Home Agent: 12-17-Home Agent: 1-18-Home Agent: 2-18-Home Agent: 3-18-Home Agent: 4-18-Home Agent: 5-18-Home Agent: 6-18-Home Agent: 7-18-Home Agent: 8-18-Home Agent: 9-18-Home Agent: 10-18-Home Agent: 11-18-Home Agent: 12-18-Home Agent: 1-19-Home Agent: 2-19-Home Agent: 3-19-Home Agent: 4-19-Home Agent: 5-19-Home Agent: 6-19-Home Agent: 7-19-Home Agent: 8-19-Home Agent: 9-19-Home Agent: 10-19-Home Agent: 11-19-Home Agent: 12-19-Home Agent: 1-20-Home Agent: 2-20-Home Agent: 3-20-Home Agent: 4-20-Home Agent: 5-20-Home Agent: 6-20-Home Agent: 7-20-Home Agent: 8-20-Home Agent: 9-20-Home Agent: 10-20-Home Agent: 11-20-Home Agent: 12-20-Home Agent: 1-21-Home Agent: 2-21-Home Agent: 3-21-Home Agent: 4-21-Home Agent: 5-21-Home Agent: 6-21-Home Agent: 7-21-Home Agent: 8-21-Home Agent: 9-21-Home Agent: 10-21-Home Agent: 11-21-Home Agent: 12-21-Home Agent: 1-22-Home Agent: 2-22-Home Agent: 3-22-Home Agent: 4-22-Home Agent: 5-22-Home Agent: 6-22-Home Agent: 7-22-Home Agent: 8-22-Home Agent: 9-22-Home Agent: 10-22-Home Agent: 11-22-Home Agent: 12-22-Home Agent: 1-23-Home Agent: 2-23-Home Agent: 3-23-Home Agent: 4-23-Home Agent: 5-23-Home Agent: 6-23-Home Agent: 7-23-Home Agent: 8-23-Home Agent: 9-23-Home Agent: 10-23-Home Agent: 11-23-Home Agent: 12-23-Home Agent: 1-24-Home Agent: 2-24-Home Agent: 3-24-Home Agent: 4-24-Home Agent: 5-24-Home Agent: 6-24-Home Agent: 7-24-Home Agent: 8-24-Home Agent: 9-24-Home Agent: 10-24-Home Agent: 11-24-Home Agent: 12-24-Home Agent: 1-25-Home Agent: 2-25-Home Agent: 3-25-Home Agent: 4-25-Home Agent: 5-25-Home Agent: 6-25-Home Agent: 7-25-Home Agent: 8-25-Home Agent: 9-25-Home Agent: 10-25-Home Agent: 11-25-Home Agent: 12-25-Home Agent: 1-26-Home Agent: 2-26-Home Agent: 3-26-Home Agent: 4-26-Home Agent: 5-26-Home Agent: 6-26-Home Agent: 7-26-Home Agent: 8-26-Home Agent: 9-26-Home Agent: 10-26-Home Agent: 11-26-Home Agent: 12-26-Home Agent: 1-27-Home Agent: 2-27-Home Agent: 3-27-Home Agent: 4-27-Home Agent: 5-27-Home Agent: 6-27-Home Agent: 7-27-Home Agent: 8-27-Home Agent: 9-27-Home Agent: 10-27-Home Agent: 11-27-Home Agent: 12-27-Home Agent: 1-28-Home Agent: 2-28-Home Agent: 3-28-Home Agent: 4-28-Home Agent: 5-28-Home Agent: 6-28-Home Agent: 7-28-Home Agent: 8-28-Home Agent: 9-28-Home Agent: 10-28-Home Agent: 11-28-Home Agent: 12-28-Home Agent: 1-29-Home Agent: 2-29-Home Agent: 3-29-Home Agent: 4-29-Home Agent: 5-29-Home Agent: 6-29-Home Agent: 7-29-Home Agent: 8-29-Home Agent: 9-29-Home Agent: 10-29-Home Agent: 11-29-Home Agent: 12-29-Home Agent: 1-30-Home Agent: 2-30-Home Agent: 3-30-Home Agent: 4-30-Home Agent: 5-30-Home Agent: 6-30-Home Agent: 7-30-Home Agent: 8-30-Home Agent: 9-30-Home Agent: 10-30-Home Agent: 11-30-Home Agent: 12-30-Home Agent: 1-31-Home Agent: 2-31-Home Agent: 3-31-Home Agent: 4-31-Home Agent: 5-31-Home Agent: 6-31-Home Agent: 7-31-Home Agent: 8-31-Home Agent: 9-31-Home Agent: 10-31-Home Agent: 11-31-Home Agent: 12-31-Home Agent: 1-1-Home Agent: 2-1-Home Agent: 3-1-Home Agent: 4-1-Home Agent: 5-1-Home Agent: 6-1-Home Agent: 7-1-Home Agent: 8-1-Home Agent: 9-1-Home Agent: 10-1-Home Agent: 11-1-Home Agent: 12-1-Home Agent: 1-2-Home Agent: 2-2-Home Agent: 3-2-Home Agent: 4-2-Home Agent: 5-2-Home Agent: 6-2-Home Agent: 7-2-Home Agent: 8-2-Home Agent: 9-2-Home Agent: 10-2-Home Agent: 11-2-Home Agent: 12-2-Home Agent: 1-3-Home Agent: 2-3-Home Agent: 3-3-Home Agent: 4-3-Home Agent: 5-3-Home Agent: 6-3-Home Agent: 7-3-Home Agent: 8-3-Home Agent: 9-3-Home Agent: 10-3-Home Agent: 11-3-Home Agent: 12-3-Home Agent: 1-4-Home Agent: 2-4-Home Agent: 3-4-Home Agent: 4-4-Home Agent: 5-4-Home Agent: 6-4-Home Agent: 7-4-Home Agent: 8-4-Home Agent: 9-4-Home Agent: 10-4-Home Agent: 11-4-Home Agent: 12-4-Home Agent: 1-5-Home Agent: 2-5-Home Agent: 3-5-Home Agent: 4-5-Home Agent: 5-5-Home Agent: 6-5-Home Agent: 7-5-Home Agent: 8-5-Home Agent: 9-5-Home Agent: 10-5-Home Agent: 11-5-Home Agent: 12-5-Home Agent: 1-6-Home Agent: 2-6-Home Agent: 3-6-Home Agent: 4-6-Home Agent: 5-6-Home Agent: 6-6-Home Agent: 7-6-Home Agent: 8-6-Home Agent: 9-6-Home Agent: 10-6-Home Agent: 11-6-Home Agent: 12-6-Home Agent: 1-7-Home Agent: 2-7-Home Agent: 3-7-Home Agent: 4-7-Home Agent: 5-7-Home Agent: 6-7-Home Agent: 7-7-Home Agent: 8-7-Home Agent: 9-7-Home Agent: 10-7-Home Agent: 11-7-Home Agent: 12-7-Home Agent: 1-8-Home Agent: 2-8-Home Agent: 3-8-Home Agent: 4-8-Home Agent: 5-8-Home Agent: 6-8-Home Agent: 7-8-Home Agent: 8-8-Home Agent: 9-8-Home Agent: 10-8-Home Agent: 11-8-Home Agent: 12-8-Home Agent: 1-9-Home Agent: 2-9-Home Agent: 3-9-Home Agent: 4-9-Home Agent: 5-9-Home Agent: 6-9-Home Agent: 7-9-Home Agent: 8-9-Home Agent: 9-9-Home Agent: 10-9-Home Agent: 11-9-Home Agent: 12-9-Home Agent: 1-10-Home Agent: 2-10-Home Agent: 3-10-Home Agent: 4-10-Home Agent: 5-10-Home Agent: 6-10-Home Agent: 7-10-Home Agent: 8-10-Home Agent: 9-10-Home Agent: 10-10-Home Agent: 11-10-Home Agent: 12-10-Home Agent: 1-11-Home Agent: 2-11-Home Agent: 3-11-Home Agent: 4-11-Home Agent: 5-11-Home Agent: 6-11-Home Agent: 7-11-Home Agent: 8-11-Home Agent: 9-11-Home Agent: 10-11-Home Agent: 11-11-Home Agent: 12-11-Home Agent: 1-12-Home Agent: 2-12-Home Agent: 3-12-Home Agent: 4-12-Home Agent: 5-12-Home Agent: 6-12-Home Agent: 7-12-Home Agent: 8-12-Home Agent: 9-12-Home Agent: 10-12-Home Agent: 11-12-Home Agent: 12-12-Home Agent: 1-13-Home Agent: 2-13-Home Agent: 3-13-Home Agent: 4-13-Home Agent: 5-13-Home Agent: 6-13-Home Agent: 7-13-Home Agent: 8-13-Home Agent: 9-13-Home Agent: 10-13-Home Agent: 11-13-Home Agent: 12-13-Home Agent: 1-14-Home Agent: 2-14-Home Agent: 3-14-Home Agent: 4-14-Home Agent: 5-14-Home Agent: 6-14-Home Agent: 7-14-Home Agent: 8-14-Home Agent: 9-14-Home Agent: 10-1



# Suggestions FOR FATHER'S DAY

## FROM THE STORE OF A THOUSAND GIFTS

**Belk-Settle Co. In Murray**  
And All Gifts Wrapped For You Free

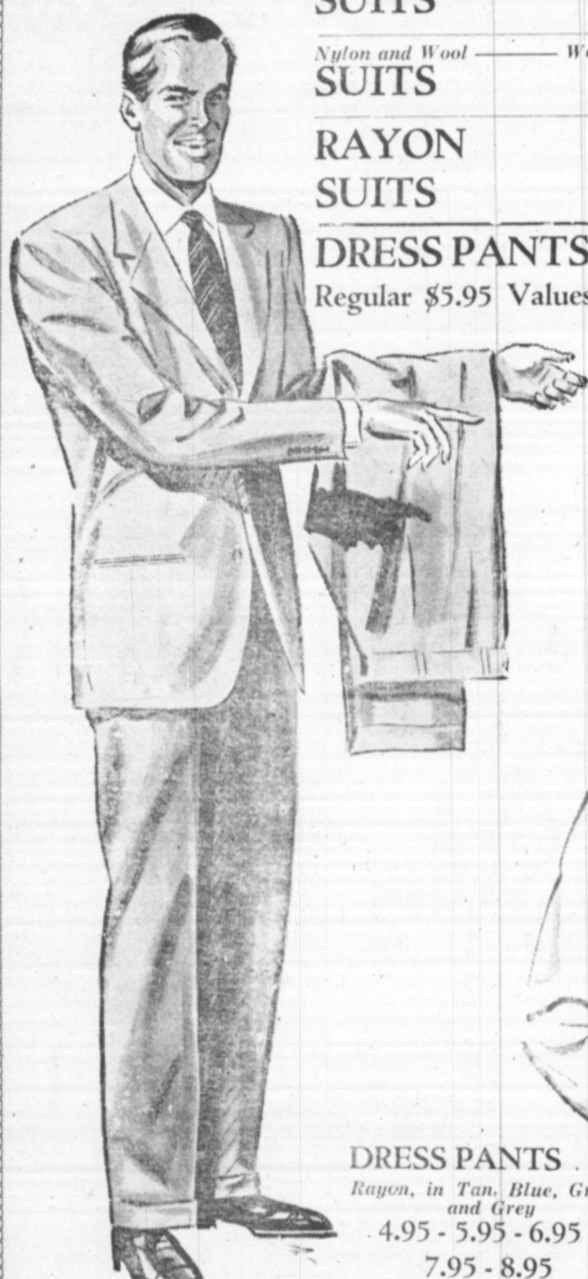

All Wool Gabardine  
**SUITS** 34.50 to 49.50  
Nylon and Wool — Wonderful for Hot Weather  
**SUITS** 42.50  
**RAYON SUITS** 19.50 to 34.50  
**DRESS PANTS** Regular \$5.95 Values, SPECIAL **3.00**



**DRESS PANTS**  
Rayon, in Tan, Blue, Green and Grey  
4.95 - 5.95 - 6.95  
7.95 - 8.95

Men's Hickok Belts — \$1, \$1.50 \$2  
Men's Broadcloth Pajamas . . . 2.95 and 3.95  
Best Quality For Men Dress Trousers 8.95 - 15.95

### Tie-in with Father's Day

Beautiful Selection  
**ARCHDALE TIES** — \$1.00 and 1.50

Empire DRESS OXFORDS, New styles 3.95 to 6.95  
NUNN-BUSH DRESS OXFORDS . . . 15.95

### SPECIAL

CANVAS and CORDUROY TOP HI-STRIKE OXFORDS  
Sizes 6 to 11  
Brown, Beige, Burgundy, Oatmeal  
Spring Heel with Gro-Cork and Tread-Lite Hi Soles  
IN BASEMENT STORE **2.95**

WEYENBERG DRESS OXFORDS  
Good Assortment Colors and Styles  
8.95 to 12.95

CRADDOCK-TERRY DRESS OXFORDS  
Good Assortment Colors and Styles  
7.95 to 9.95

Men's White and Solid TEE SHIRTS . . . 1.00  
Men's Fruit of the Loom BRIEFS, Printed . . . 59c  
Men's Fruit of the Loom UNDERSHIRTS . . . 49c  
Men's Fruit of the Loom SHORTS, Gripper or Boxer, fancy . . . 69c

## Men's Shirts

Good Quality — Fancy or solid Dress Shirts . . . \$1.98

Short Sleeve — Fancy or Solid Sport Shirts . . . \$1.49 and \$2.95

Long Sleeve Gabardine Sport Shirts . . . \$2.95 and \$3.95

Solid Color Rayon Long Sleeve Sport Shirts . . . \$2.95

Men's Solid Color Ventilated Pastel Shades — White Dress Shirts . . . \$2.95

Men's White Archdale Dress Shirts . . . \$3.95

Men's White and Fancy Pastel Dress Shirts, Special . . . \$2.29

Archdale — Gold Label Shirt . . . \$2.95

Men's Air Cooled Dress Shirts . . . \$2.95

Men's Spring Wool PANTS **1-3 OFF**

WERE	NOW
5.95	3.97
6.95	4.63
7.95	5.10
8.95	5.97
9.95	6.63
10.95	7.30
12.95	8.63
13.95	9.30
14.95	9.97
15.95	10.63
18.50	12.33



### MEN'S STRAW HATS

One Lot  
SUMMER DRESS STRAWS  
1.98  
2.49  
2.95

## Men's Special Needs

Fancy T-SHIRTS 1.49 and \$1.98  
Nylon Pajamas . . . \$8.95  
Rayon Pajamas . . . \$8.95  
Nylon Sport Shirts . . . 1.98  
Nylon Hose, pr. . . \$1.98  
Solid Colors  
White With Short Socks

## MEN'S SUIT SPECIAL

All Wool Gabardine And WORSTED SUITS

WERE	NOW
\$34.50	\$29.50
\$39.50	\$32.50
\$42.50	\$35.50
\$45.00	\$37.50
\$49.50	\$39.50

Men's Gabardine In Assorted Colors  
DRESS PANTS — 4.95 — 5.95 — 6.95 — 7.95

## SUMMER STRAWS

Men's Genuine PANAMA HATS  
3.95 — 5.00 — 5.95



**Belk-Settle**  
Home of Better  
Murray, Ky



We Have a Few Team Mowers Cheap Buy Now for Savings

One Team Rake

Ferguson Disc

Well Work

Is the New FERGUSON SIDE

A Few Spring Time CULTIVATORS Ready for Delivery

One Pract CUB FARMALL MO READY TO



One SPIKE TOOTH HARROW, FO

**STOR**

TRACTOR and IM

MURRAY

New WOVEN PLAS

ALUMINUM Outo

Durable, Waterp Easy To Cle

Lochridge and Ridgway is offering a ne Due to a new plastic fabric, Lumite, the can actually stay out-doors all summer rusing, or rotting in any weather condit waterproof . . . will dry quickly with th immediately. Cool, too . . . woven Lumite it is tough and long wearing! Perfect for race . . . durable Lumite is excellent for pool, too!

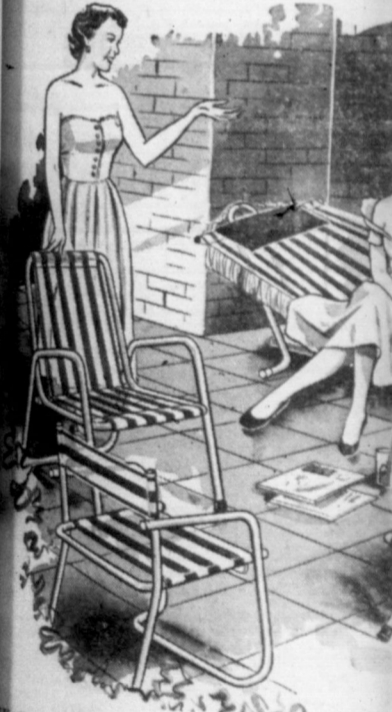

CHAIR . . . low seat and re- back for complete relaxa- follow for cushioning the head. able to 3 positions.

13.95

**Lochridge & I**

"Where Friends Me



## Better Farm Equipment You Can

### BUILD BIGGER Farm Profits

We Have a Few Team  
Mowers Cheap  
Buy Now for Savings

One  
Team Rake

Ferguson  
Disc Plows

Few Bush and Bob  
Disc Harrows

Well Worth Seeing

Is the New Pick-up

FERGERSON SIDE DELIVERY RAKE

A Few Spring Time  
CULTIVATORS  
Ready for Delivery

We Also Have a Few  
WEEDERS  
A Nice Implement for Working  
Little Corn

One Practically New  
CUB FARMALL MOWING MACHINE  
READY TO GO!

The Most Copied Tractor in the World  
But NEVER Equaled

Is The  
FERGUSON TRACTOR

One SPIKE TOOTH HARROW, FOUR SECTIONS, LIFT TYPE

## STOKES

TRACTOR and IMPLEMENT CO.

MURRAY

KENTUCKY

## New WOVEN PLASTIC FABRIC on ALUMINUM Outdoor Furniture

Durable, Waterproof . . .  
Easy To Clean!

Lochridge and Ridgway is offering a new treat in outdoor furniture! Due to a new plastic fabric, Lumite, these lightweight aluminum chairs can actually stay outdoors all summer long with no fear of molding, rusting, or rotting in any weather condition! What's more . . . Lumite is waterproof . . . will dry quickly with the wipe of a rag . . . can be used immediately. Cool, too . . . woven Lumite lets air circulate freely . . . yet it is tough and long wearing! Perfect for your sun porch, garden or terrace . . . durable Lumite is excellent for boats, cruisers, at the swimming pool, too!

LOUNGE CHAIR . . .  
wonderfully comfortable  
and so light you  
can pick it up with one  
hand!

14.95



CHAIR . . . low seat and re-  
back for complete relaxa-  
tion for cushioning the head.  
to 3 positions.

13.95

SPECTATOR CHAIR . . . high seat  
for enjoying sports, or overlooking  
the water from the deck of a boat.

12.95

## Belk-Schridge & Ridgway

"Where Friends Meet"

Kentucky

## Men's Special Needs

TS 1.49 and \$1.98  
Nylon Hose, pr.  
Solid Color  
Pajamas \$8.95  
Rayon Pajamas  
Nylon Sport  
Shirts  
Shirts, each 1.98  
White With Stripes

## MEN'S SUIT SPECIAL All Wool Gabardine And WORSTED SUITS

WERE  
\$34.50  
\$39.50  
\$42.50  
\$45.00  
\$49.50  
Men's Gabardine In Assorted Colors  
DRESS PANTS - 4.95 - 5.95 - 6.95

## SUMMER STRAWS

Men's Genuine  
PANAMA HATS  
3.95 - 5.00 - 5.95

## STRAW HATS

One Lot  
1.98  
2.49  
2.95



## Help for Our Times

Lesson for June 18, 1950

FOR TIMES that are dull, times without hope, Malachi is the prophet. When he lived the exile was over; but it was no golden age. In the dingy little city of Jerusalem, rich and beautiful no longer, lived only a comparative handful of rather poor people, dragging out a monotonous existence. To these people, living in discouraging times, Malachi had, and has, a message from God.

His prophecies do not have the bitter tang of Amos nor the melancholy of Hosea, the grandeur of Isaiah, the dramatic power of Jeremiah or the eerie visions of Ezekiel. But with inspired common-sense, he offers in the name of God a simple remedy with four ingredients.

**Better Leaders**  
SPEAKING DIRECTLY to the leaders of the people, namely the priests, Malachi condemns them for not really taking stock in the thing they were doing. How we need that today! If the church today in any place is dead, you may be sure there are some dead leaders. Dead from the neck up, that is, and not necessarily the preachers.

Many a good preacher breaks his heart for lack of support. How many men and women, in your church, can the minister count on to fill in where they are needed, without making up a dozen reasons why they "can't" do it?

Why do Christians talk and pray as if their religion were all-important, but act as if everything else came first?

**Law Observance**  
ANOTHER THING for which Malachi pleads is law observance. (2:2, 2:8, 3:5) They did not need new laws, for they had good ones. What they needed was to obey the laws they had. This again is what our times need. We have so many laws now that only an expert can keep up with them. No civilized nation could live, to be sure, under the unchanged statutes of a generation ago.

Nevertheless, if all the legislatures in America were to resolve to pass no more laws for five years, and if for five years the energy, time and money spent ordinarily on getting up new laws were put in on educating the people in the laws now in existence, and in fostering law observance and in preventing and punishing crimes, ours would be a better country.

**The Unbroken Home**  
AGAIN, Malachi stands for the unbroken home. He knows that no country can be strong when its homes are weak. (2:10-17) In the year 1948 there were about 420,000 divorces in the United States, and 1.80 million marriages. That is a divorce rate of about 21 per cent. In some states the percentage of divorce is even higher. Indeed, in one large midwestern city it was announced in the papers about two years ago that the marriages had "caught up with" the divorces, i.e., they were at last having more marriages than divorces! This was an extreme case.

To say nothing else about it, 420,000 divorces and 12,000 desertions means that in the United States alone there are at least 432,000 persons who have no regard for the most solemn promises.

**Support The Church**  
FIRST AND LAST, Malachi asks better support of the church. You need the church, of course; but then the church needs you. There is need for better leadership in the first place, and better support from the common man. Few persons want to live in a community without churches; yet a mere church building will not effect community life in the least. A beautiful building and a tall white spire are not a church.

The only church which will help a neighborhood is one in which the neighborhood takes an active part, a church where neighbors together worship God and where they are inspired to plans and acts of service for their fellow-men.

The main object of the church is not to shore up the country; still if you want a better country, one of the best ways to support it is to support the Christian church. For of all the institutions in the nation, the church is the only one devoted to the purpose of transforming human lives.

(Copyright by the International Council of Religious Education on behalf of all Christian denominations. Released by Features.)

Paul Adlich, of Brewers, was a business visitor here Friday.

\$465.00

## New Spinett

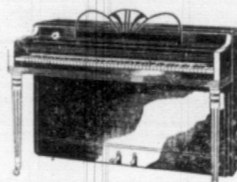

This is a regular \$555 Piano

## Used Pianos from

\$95 up

We deliver free anywhere.

Harry Edwards

South 6th Street

In front of Courthouse

PADUCAH, KY.

SAVE 50%

Buy Your Watches and Diamonds  
from us.

If You Need Money We Will Lend to You on your  
Valuables

## Rickman's Jewelry Co.

206 Broadway Paducah, Ky. Phone 4798

## \*SOCIAL and PERSONAL\*

Mr. and Mrs. John Tyree, of Route 2, were visitors in Benton during the weekend.

Mr. and Mrs. Dudley Conway of Route 5, were visitors in town Saturday.

Mr. and Mrs. Lois Holt, of Gilbertsville R. 1, were Saturday visitors in Benton.

W. C. Cox and father, S. W. Cox, of Route 3, were in town Saturday.

Mr. and Mrs. Rastus Lowery, and children, of Route 7, were among the county shoppers in town Saturday.

Mr. and Mrs. Claud Smith, of R. 4, were here shopping Saturday.

O. W. Nunley, of Route 5, was a business visitor in town Saturday.

Mr. and Mrs. E. B. Gull and family have returned to Nashville, Tenn., after a visit with her parents, Mr. and Mrs. Amos A. Pace in Benton.

Ed Fields, of Route 6, was a business visitor here Saturday.

Mrs. C. B. Cothron and daughter, Mary Ruth, have returned from a visit with another daughter, Mrs. Frank Binkley in Tennessee.

Mr. and Mrs. L. C. Locker, of Route 6, were visitors in Benton Saturday.

Mrs. Willie Johnston, of Paducah, visited her cousin Mrs. M. F. Frazier this week.

Mrs. Evalina Slaughter, Mrs. Rebecca Dally and son were visitors in Paducah Monday.

Charles L. Hamlet, of Route 1, was a business visitor in town Monday.

Mrs. Sweet Roberts, of Columbus, Ohio is spending two weeks with relatives and friends in Benton.

Virgil Brown will leave Saturday for different places in California.

County Court Clerk, Mark Clayton left Wednesday for Louisville to attend a convention of clerks, to be held at Ky. hotel Thursday and Friday.

Mr. and Mrs. Louis Ross, of R. 4, were among the Saturday visitors in town.

Homer Washburn, of Route 5, was a Saturday visitor in the city.

Mr. and Mrs. Oscar Mullinax, of Route 1, were visitors in town Saturday.

Edgar Henson, of Route 4, was a business visitor in town Saturday and while here renewed his subscription to the Marshall Courier for another year.

V. A. Kidd, of Route 7, who has been a patient in a Mayfield hospital for a week, was able to be in town Saturday.

Mr. and Mrs. J. C. Deboe, and Mr. and Mrs. E. J. Cannon, of Route 2, were visitors in Benton Saturday.

Ben Norwood, of Hardin Route 1, remains ill at the Murray hospital.

Clyde and Raymond Gordon, of Route 5, were visitors in Benton Saturday.

He reported his mother, Mrs. Mary Rudd was very ill.

Mrs. Loyd Walton, of Route 4, was a shopping visitor in Benton Saturday.

WHEN IN PADUCAH VISIT—

## Hank Bros.

212 Broadway

Paducah, Ky.

Hardware, Paints, Wallpaper, Cookware

"MOST EVERYTHING for the HOME"

## Why Increased Telephone Rates Are Necessary in Kentucky

Present rates, based on costs of two years ago, are not  
sufficient for good and improving service under  
the much higher costs of today

Southern Bell's rates in Kentucky are based on the costs of providing telephone service up to March 31, 1948. Since then our costs have increased substantially—cost increases that were not considered in setting today's rates.

### Our Costs Have Risen Sharply Since 1948 Rate Increase

Southern Bell's wage costs in Kentucky went up \$926,000 annually as a result of a general wage increase in February 1949.

Employee pension costs went up in November 1949. Social Security rates went up in January 1950. Depreciation expense went up in January 1949. The Kentucky income tax went up in January 1950. Wage costs are going up further as a result of a shortening of wage schedules in May 1950.

From 1939 through 1949, wage increases added \$6,900,000 annually to our wage costs in Kentucky. The annual revenue from rate increases since 1939 is failing to cover this one item alone—failing by \$2,700,000 per year—to say nothing of other cost increases.

### Facilities to Improve and Expand Service Cost Large Sums of Money

The cost of improving and expanding telephone service has risen drastically. Present subscriber rates are based on our investment on March 31, 1948, when that investment averaged \$204 per telephone, but facilities for each telephone added since that date have cost \$325 per telephone. Subscriber rates intended to provide only a reasonable return for a \$204 telephone are, of course, too low for a \$325 telephone, leaving an investment of \$121 per telephone for which present rates provide no return at all.

Each added telephone increases the value of the service to existing subscribers because they can reach and be reached by more people. Since 1945 we have added 116,000 telephones in Kentucky. Adding these

telephones, and improving the service in other ways, has cost \$39,500,000 in new facilities.

### Good Telephone Service Essential to Progress in Kentucky

A constantly improving and expanding telephone service is essential to the progress and development of fast-growing Kentucky. To meet the telephone needs in the cities, towns and rural areas of the State, Southern Bell is now constructing new facilities in Kentucky at the rate of about \$10,000,000 a year—and continued construction at this high level will be needed in each of the next few years.

The money to pay for new facilities does not come from subscribers' payment of their bills. These monthly receipts cover only wages, taxes, maintenance and other day-to-day costs. Capital for new facilities must come from people who can be persuaded to invest their money in the telephone business.

### Present Earnings Are Inadequate to Attract Needed Capital

Southern Bell's earnings in Kentucky today are too low to persuade people with savings to supply the additional capital required to meet the State's full telephone service needs. In the postwar period of insufficient earnings, the capital for our construction has been obtained up to now because of investors' faith in the soundness and fairness of Kentucky and its institutions. However, actual earnings and not hoped for earnings must of necessity be the basis of raising capital for future construction.

That is why it is essential to good telephone service that earnings be improved by revising our present inadequate rates.

Kentucky telephone rates have advanced only about a third as much as the overall cost of living. Under the new rates, telephone service will continue to improve and will continue to be one of today's biggest bargains.

C. J. Yates  
Kentucky Manager

SOUTHERN BELL TELEPHONE AND TELEGRAPH COMPANY

5

Shopp  
MAYFIELD, KENTUCKY

# COOP!

## SALE!

DOORS OPEN FRIDAY MORNING

### \$12,000

### GS

Hotel Or Rooming House  
s ... All Wool Quality In  
n And Twist Weaves  
rtial List Below; Hurry!

Reg. Value	Reg. Value
to \$16	\$10 to \$20
<b>MPLE</b>	<b>SAMPLE</b>
<b>NNERS</b>	<b>RUNNERS</b>
\$3	\$4
LONG	SIZE 12" LONG
choice of pat-	Heavy Wool, beautiful pat-
terns, colors.	terns, colors.
JUST 13!	JUST 10!
g. Value	Reg. Value
to \$144.00	\$70
<b>L WOOL</b>	<b>ALL WOOL</b>
<b>RUGS</b>	<b>AXMINSTER</b>
\$40	<b>RUGS</b>
X, 9 x 12"	\$42
Beautifully mat-	SIZE 9 x 12"
ces.	Perfect quality. Assorted
	patterns and colors.

### Finest Quality Available

DESCRIPTION	REG. PRICE
Green Embossed Wilton	22
Brown Hook Axminster	18
Grey Twist	15
Grey Embossed Rug	12
Rose Twist	10
Grey Carved Wilton	8
Grey Twist	7
Green Twist	6
Grey Texture Wilton	5
Grey Twist	4
Tan Floral Axminster	3
Grey Heavy Embossed	2
Beige Twist	1
Green Twist	1
Beige Twist	1
Grey Texture Wilton	1
Grey Twist	1
Grey Heavy Embossed	1
Green Heavy Embossed	1
Green Twist	1
Green Carved Wilton	1
Rose Embossed	1
Green Embossed	1
Grey Embossed	1

## Society ... Personal Notes ... Weddings

PHONE 3151 AT NIGHT

### Miss Darlee Mathis, who be-

came the bride of Joe B. Prince Friday, June 9, was honored at a miscellaneous shower Tuesday evening, June 6, given by Miss Judy Boyd at her home here.

Those attending and sending gifts were:

Mesdames Jess Exner, Louis O'Daniel, Otis Gilliam, Frank and Smith Dunn, Ola Park, Lucien Cornwell, Marshall Austin, O. A. Gant, J. D. Green, J. W. Cathey, E. B. Owen, George and Louis Lilly, Thoms Holland, Floyd Crouch, Cliff Thompson, Volney Brien, Ruby Crockett, A. S. Duke, Boyce Clayton.

H. A. Riley, Evalina Slaughter, Walter Travis, G. C. Morrow, John Rayburn, Rebecca Dalley, Charles Prince, Harry Hurley, Floyd Roberts, Elton Telle, Shirley Dowdy, Harry Henson, Lophus Hiett, Jim Kinney, Roy Emerine, Willard Travis, Bobby Poague, W. S. Castiberry, Perry Elkins.

Joel Johnston, Cecil Houser, Alvin Ausin, Aaron Ivey, Guy McGregor, Jay Miller, Van Wyatt, Shields Cole, Ray McClain, S. E. Parrish, Joe Jones, Sam Farmer, Sherman Lents, W. L. Prince, Bob Sheppard, Pont Nelson, Ray sinn, Joe Sirls, B. L. Trevathan, James Thompson, D. I. McPhee, H. E. Morgan, R. C. Walker, Ernest Starks, James A. Lindsey, Evalie Creason, Elta Jones, Eddie Walston, Clara Tyree, E. G. Williams, Leta Sirls, R. O. Vick, Otto Cann, Eddie Walston, Thos. Morgan, Sue Gray, Rob Hiett, Nettie Landrum, Ned Pace, Ruby Kennedy.

Misses Martha and Patricia Jones, Joanne Smith, Garnella Smith, Katherine Landrum, Shirley Rayburn, Jane Austin, Johnny Farley LaDonne Byers, Lou-

### MRS. JOE B. PRINCE IS HONORED WITH SHOWER BY MISS JUDY BOYD

ise and Lucille Dye, Marlene Ivey, Nancy Duke, Barbara Robinson, Joanne Hiett, Ann Simon, Peggy Egner, Lady Martin Hicks, Donna Phillips, Dixie Green, Rose Riley, Mary Lou and Anna Myers, Malene Emerine, Billy and Bobby June Hiett, Nancy Lilly, Betty Vaughn, Betty Bloomingburg, Barbara McGregor, Betty Timmons, Martha Kay Morgan, Joanne Walker, Rubal Tyree, Josie Siedel and Nancy White.

### FRIENDS HONOR MRS. WELDON NOLES WITH A SHOWER THURSDAY, JUNE 8

At the home of Mrs. H. H. Lovett here Thursday night June 8, Mrs. Weldon Noles was honored with a stork shower by friends. Assisting Mrs. Lovett were Mrs. Jack Johnson, Mrs. Darrinson Werner, Mrs. Pat Moore, Mrs. Charles Hatcher, Mrs. Jimmy A. Goodman, Mrs. Joe Darnall, Mrs. R. C. Riley.

A color scheme of pink and blue was carried out in decor-

## HEDY 'UNOFFICIALLY ENGAGED'



"UNOFFICIALLY ENGAGED, you might say," is the word from Herbert Hiett, eastern investment banker, on himself and Hedy Lamarr. She was a bit cautious on the subject as this photo was taken at a Los Angeles night club, but he said he "hoped to marry Hedy in the not too distant future."

## June Meeting For WSCS Of Methodist Church Held Monday Afternoon

The June meeting of the W. S. C. S. was held at the church Monday June 12 with the president, Mrs. H. B. Holland presiding.

was, "What Shall I Render," was under the supervision of Mrs. Java Gregory.

Others appearing on the program were Mesdames, Bernie Brown, Alice Thompson, C. B. Cothron, Paul Darnell, Pont Nelson, H. H. Lovett and Mrs. Bess Holland.

Others attending were Mesdames Ward Dappert, Hernan Creason, Clark White, H. E. Williams, W. W. Holland, Ar-

## DEAD STOCK WANTED

Call KENTUCKY RENDERING WORKS Phone 4866 Paducah Prompt Removal of Dead Stock In Sanitary Trucks All Phone Charges Paid by Us

## Daring-Spectacular Living Room Furniture Sale

# \$35.00

## TRADE-IN ALLOWANCE ON YOUR OLD LIVING ROOM FURNITURE

### Regardless of Age or Condition

## TRADE-IN NOW ON BRAND NEW KROEHLER FURNITURE

A Fortunate and Timely Purchase Direct From the Factory Makes These SPECTACULAR Furniture Savings Possible!

### Come In! See These Home Values

**Rich Tapestry Covered 2-Piece Suite**  
Graceful, roomy sofa, deep luxurious matching lounge chair. Finest quality tapestry covers.

**Handsome Mohair Frieze 2-Piece Suite**  
Extra large, beautifully tailored sofa, matching lounge chair built for years of beauty and comfort.

**Modern 2-Piece "Cushionized" Suite**  
Roomy sofa, matching chair, each with a double set of buoyant springs in seats and backs. Modern frieze fabrics.

**Versatile 3-Piece Sectional Sofa**  
Completely "Cushionized" ... reversible spring-filled cushions. Tailored in luxurious, modern fabrics.

**Modern Sofa ... Fringed Base**  
Beautiful, big, modern sofa in lovely figured tapes-tries with deep matching fringe. Famous "Cushionized" construction.

**2-Piece Modern Frieze Suite**  
Finest mohair frieze on a big, modern sofa and comfortable lounge chair. Large selection of stunning, new decorative fabrics.

**Choose from 57 styles**  
**SMALL DOWN PAYMENT DELIVERS YOUR NEW FURNITURE**

**Fleming Furniture Company**  
Benton Ky.

## Swimsuit Beauty with Foundation Fit

# Sea Molds

by FLEEXES

What happier combination for the beach can you find than Flexees famous figure-magic in superbly styled swimsuits. These SeaMolds give you exquisite dressmaker details, wonderful new fabrics, strapless bra tops that stay up ... lovelier proud-to-be-seen curves. You'll be amazed at how much better your figure appears in SeaMolds.

Sketched left: A one-piece strapless classic in iridescent textured Nyalon\* lastique. At the right: Strapless classic of doeskin rayon lastique feminine flare skirt with separate trunks.

All one price **\$12.50**

THREE OTHER STYLES NOT SKETCHED

**The Vanity Shoppe**  
MAYFIELD, KENTUCKY

## Classified

**MODERN 5 ROOM HOUSE** with bath, has hot and cold water, basement, gas furnace and also gas range. This place has some acreage, located on highway 68 near Access road. Priced right, for quick sale. See or Call us. 3 ACRES more or less lying on Access road within 2 1/2 miles of Kentucky Dam. Ideal business location, can be bought right.

**REAL BUY 171 acres** lying 2 miles so. of Sharpe in Marshall county. Good house, stock barn, 75 acres fenced. Can be bought for \$4500.00.

**50 ACRE FARM** 3 miles south of Benton on Murray highway. This farm lays well and can be bought right.

**THIS FARM IS TOPS**, 70 acre farm, new house with full basement, hot and cold water in the house, new tobacco barn, new tenant house, good stock barn a number of outbuildings. This farm has about 60 acres of good creek bottom land, some good timber and close into town. Call or see us about it.

**100 ACRE FARM**, good house and stock barn about 5 mi. so. East of Benton on good gravel road, mail route. Most all bottom land. Price \$5500.

**PRICED RIGHT** 60 acre farm, new house, stock barn and tobacco barn, very good ridge farm located 2 miles north east of Briensburg. Price \$6,000.

**NICE 2 ROOM DWELLING** on 1 acre of land located in Myers-town 1-2 mile south of city limits. Price \$2,000.

**REAL LOCATION** 66 Acre farm good 5 room house, not far from Girl Scout camp near Birmingham and Fairdeal road. Close to Ky. Lake. Real buy. Price \$2750.

**REAL BUY** in 5 room house, 3 1/2 acres of land, filling station, large frontage on Paducah highway 68 1-2 mile west of Access road.

**LOOK BEAUTIFUL NEW** two 5 room Apartment Duplex, all strictly modern located in best residential section of Benton at 404 and 606 W. 14th st. You'll be proud to own this.

**ANYONE HAVING** property for sale or trade—list it with us at once. We need more listings for more sale.

**A NUMBER OF** desirable lots in City limits of Benton, also very desirable lake property.

**HURLEY and RILEY REALTY COMPANY**  
1108 1-2 Main St. Benton, Ky.  
Office Phone 5721  
Night Phone 3701 or 2623  
REAL ESTATE

**NOTICE:** All persons interested in the upkeep of the Haymes cemetery and in buying a power mower, are asked to contact the Rev. John T. Henson, Benton Route 1, as soon as possible. 5p

**FOR SALE:** 2 Jersey cows, one has young calf. See Charlie McGreggor, Benton, Route 2. 2p

**FOR SALE:** Yellow poplar lumber for building boats. See Oscar Chandler at Oak Level, Elva. R. 1. 4p

**WANTED:** Club caretaker on Little Bear Creek. Salary and concession. Write, giving references J. Clyde Wilson, Route 2, Paducah, Ky. 4c

**FOR RENT:** 4-room house on Ky. Lake, last house on Lake on Big Bear Creek road. See Mrs. W. W. Holland or Mrs. R. H. Creason. Tel. 4542. 7p

**FOR SALE:** International Pick-up Hay Baler in running condition. Can be used for stationary or window baling. Priced to sell at \$3500.00. McKee Equipment Co. in Murray, Ky. 2ic

**FOR SALE:** 1-New Holland Automatic 4 1/2 ton truck, cab and chassis. Use 1-2 season. \$995.00 See us for new Case Motor driven and power take-off Combines. McKee Equipment Co. in Murray, Kentucky. 2ic

**FRANCHISE** for Leader and a highly profitable line of electric appliances available for first time in Benton to reputable and substantial firm or individual. Inquiries will be confidential and personal interview will be arranged for applicant. Write this newspaper, P. O. Box 805, Benton, Ky. 3p

**NOTICE FOR BIDS**  
The city of Benton, Kentucky, will purchase one 1950 model 1 1/2 ton truck, cab and chassis, either 6 or 8 cylinder with 750 x 20 10 ply tires.

The bidder is to remove the dump bed from the present city truck and install it on the new truck, complete with a power take-off; the old truck is to be traded in as a part of the purchase price for a new truck; bidders may see old truck at the City Hall in the town of Benton, Kentucky, at any time. The bids must specify delivery date of new truck with the old bed installed thereon. All bids to be submitted to the City Clerk in the City Hall at Benton, Kentucky, by 7:00 o'clock P. M., July 3rd, 1950.

The right is reserved to reject any or all bids.  
**JOE WILLIAMS**  
City Clerk

**FOR SALE — 5 ROOM HOUSE** Large lot located only 2 1/2 blocks of Court Square. Interior recently redecorated throughout. Nice garden spot with lot and house. Inquire at the Courier office.

**FOR SALE:** New Ford, New Mercury and New Lincoln automobiles. Also quality Used Cars. Kinney Motor Company phone 3451.

**FOR SALE:** At a bargain. 22' inboard runabout boat with 125 h. p. motor. A real fine boat for only \$850.00. Inquire at the Courier office.

**FOR SALE:** 1 steel drum, 30-gallon capacity and containing 4 to 7 gallons of roofing cement. Probably enough cement to cover garage or cabin roof. Call at the Courier office.

**WANTED TO BUY:** Country Farms—will pay highest market price. See Floyd Roberts, Benton, Kentucky. 7p

**PRICED RIGHT** for quick sale. A 4 1/2 acre farm, 1 mile East of Benton in Clark's river bottom \$2500. See W. D. Nelson, Route 1, or write Oliver Jones, 17581 Frances St., Melvindale Mich. 7p

**FOR SALE:** Liberty church building and one acre of land at Taylorville will be offered for sale at 10:00 A. M., Saturday, June 24th to the highest bidder. The Trustees. 6p

**FOR SALE:** Two 12 year old mules and harness; rubber tired wagon; team cultivator and a team diesel 80 bales hay. See Bob Dotson, Benton Route 5. 5p

**FOR SALE:** 3 room cabin in Shedd Creek sub-division. One nice lot in the Jonathan Creek sub-division. Both are real good buys. Bargain if sold soon. Inquire at Courier office.

**FOR SALE:** Ohio power stationary hay baler #130. See Harman Coursey, Calvert City, Ky. Route 2. 6p

**FOR SALE:** Model A Ford; runs good. Will sell cheap. See Toy Starks, Route 1. 5p

**NOTICE**  
WHEREAS, W. B. Holland as Administrator of the estate of Harold V. Shields, has filed in the Marshall County Court Clerk's office his final settlement as such Administrator, a hearing will be had to any exceptions to this settlement, in the County Judge's office at 10 A. M., July 3, 1950, this being County Court day, and any party holding claims against this Administrator may file them on or before the date of said hearing, or be forever barred.

Mark Clayton, Clerk  
Marshall County Court 6-2tc

**NOTICE**  
WHEREAS, Harold Brown as Administrator of the estate of Victor C. Wallace, has filed in the Marshall County Court Clerk's office his final settlement as such Administrator, a hearing will be had to any exceptions to this settlement, in the County Judge's office at 10 A. M., July 3, 1950, this being County Court day, and any party holding claims against this Administrator may file them on or before the date of said hearing, or be forever barred.

Mark Clayton, Clerk  
Marshall County Court 6-2tc

**NOTICE**  
The City Council of the City of Benton, Kentucky, hereby gives notice that until 10:00 o'clock A. M., on the 24th day of June, 1950 it will receive, in the office of the City Clerk of the City of Benton, Kentucky sealed competitive bids for \$25,000 principal amount 4 percent City of Benton School Bonds, dated May 1, 1950, consisting of thirty Bonds, Twenty of said bonds being in the denomination of \$1,000 and ten of said bonds being in the denomination of \$500. Said bonds being numbered consecutively from 1 to 40, inclusive, and maturing as to principal in consecutive order. Bonds Numbered 1 to 10, inclusive, in the denomination of \$1,000 each maturing on May 1, 1951 to May 1, 1960 inclusive, and the remainder of said Bonds maturing at the rate of \$1,500 per year from May 1, 1961 to May 1, 1970, inclusive. All of said Bonds are subject to redemption in the inverse order of their numbers on any interest paying date, at par and accrued interest on thirty days notice published in a paper of general circulation throughout the State of Kentucky. Principal and interest on said Bonds is payable at the office of the Treasurer of the Board of Education of the Benton Independent School District. No bid for

**ELECTRIC WIRING**  
Service and supplies. 21 years at trade. Prompt, honest and efficient service. See  
**D. R. MALIN**  
Benton, Ky.  
Phone 3581

**NOTICE OF BOND SALE**  
The City Council of the City of Benton, Kentucky, hereby gives notice that until 10:00 o'clock A. M., on the 24th day of June, 1950 it will receive, in the office of the City Clerk of the City of Benton, Kentucky sealed competitive bids for \$25,000 principal amount 4 percent City of Benton School Bonds, dated May 1, 1950, consisting of thirty Bonds, Twenty of said bonds being in the denomination of \$1,000 and ten of said bonds being in the denomination of \$500. Said bonds being numbered consecutively from 1 to 40, inclusive, and maturing as to principal in consecutive order. Bonds Numbered 1 to 10, inclusive, in the denomination of \$1,000 each maturing on May 1, 1951 to May 1, 1960 inclusive, and the remainder of said Bonds maturing at the rate of \$1,500 per year from May 1, 1961 to May 1, 1970, inclusive. All of said Bonds are subject to redemption in the inverse order of their numbers on any interest paying date, at par and accrued interest on thirty days notice published in a paper of general circulation throughout the State of Kentucky. Principal and interest on said Bonds is payable at the office of the Treasurer of the Board of Education of the Benton Independent School District. No bid for

less than par and accrued interest to the date of delivery will be considered. Each bid must be accompanied by a certified or Bank Cashier's check in the

amount of \$2,500, payable to the order of the City of Benton School Bond Fund. The right to reject bids is expressly reserved. Bids not conforming to these

terms will not be for consideration.  
**CITY OF BENTON**  
By: Joe Williams, City Clerk

## Father's Day Choice Is Here

### SELECT A GIFT...

FROM OUR COMPLETE Selections!!



**REGAL TIES** \$1.00 and \$1.50  
**STRAW HATS** \$1.49 to \$7.50  
**MEN'S SWIMMING TRUNKS** \$1.98 to \$3.98  
**LADIES' SWIM SUITS** \$2.98 to \$5.98  
**AIRMAN ZIPPER DRESS SHIRTS** \$3.95

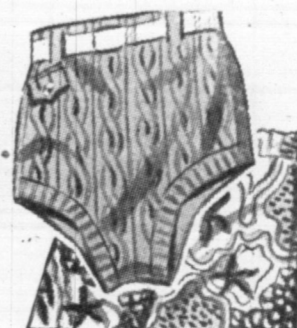

**WING DRESS SHIRTS** \$1.98 to \$2.98  
**HANES UNDERSHIRTS AND SHORTS**  
**SIR BRUCE AND BACHELOR FRIEND SOCKS**  
**STAR BRAND SHOES** For The Entire Family

## COOKSEY and SMITH

### A Great New Home Appliance

## Hotpoint

**Wunderful Faucet**  
One handle for everything—hot, cold, hot water, hot to cold.

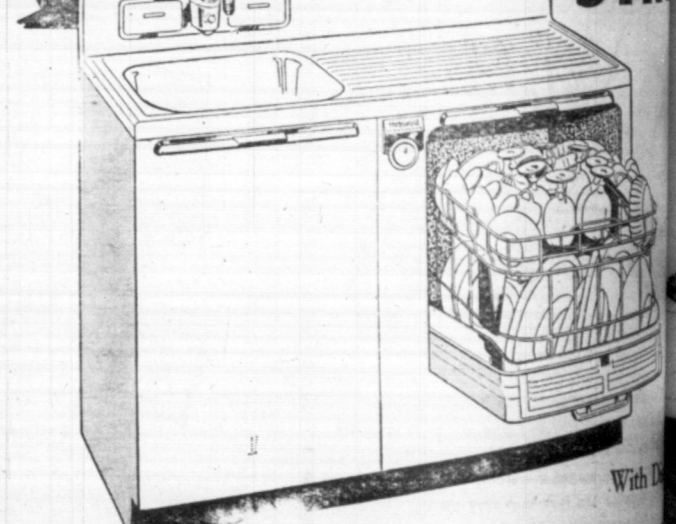

**Built-in Dishwasher**  
**Saves 7 Hours a Week**

Just load it, touch the dial and go! Completely automatic. Double washes, double rinses and dries dishes. Washes dishes, glasses, silverware, pots and pans. Permanent top work surface and easy front-loading.

LOOK TO HOTPOINT FOR THE FINEST—FIRST AT

**Irvan Poe And Son**  
Palma, Kentucky  
Benton Road

**PAID CIRCULATION**  
Kind This News

**Five News.**  
Mr. and Mrs. Fred Mr. and Mrs. R. P. children spent the week their mother, Mrs. There was a large Lake Saturday night day.

**Mrs. Callie H Dies In Paducah**  
Mrs. Callie Harmon, age, an da resident of Paducah, died Thursday, June 8, at Riverside Paducah.

**Funeral services** for the late Mrs. Callie Harmon will be held at the West Gilberts church Saturday afternoon at 2 o'clock. Rev. C. H. Henson, officiating. Interment will be in the West Gilberts cemetery.

**Her survivors include** Mrs. Brenda Joyce Paducah, Mrs. M. L. West Gilberts, Mrs. Reba York, Mrs. Kathleen Edith Houston, and Algie Harmon; three in Benton and R. C.

**James H. Tapp**, missaryman, USN, Benton Ky. is serving

**James H. Tapp**, missaryman, USN, Benton Ky. is serving

**James H. Tapp**, missaryman, USN, Benton Ky. is serving

**James H. Tapp**, missaryman, USN, Benton Ky. is serving

**James H. Tapp**, missaryman, USN, Benton Ky. is serving

**James H. Tapp**, missaryman, USN, Benton Ky. is serving

**James H. Tapp**, missaryman, USN, Benton Ky. is serving

**James H. Tapp**, missaryman, USN, Benton Ky. is serving

**James H. Tapp**, missaryman, USN, Benton Ky. is serving

**James H. Tapp**, missaryman, USN, Benton Ky. is serving

**James H. Tapp**, missaryman, USN, Benton Ky. is serving

**James H. Tapp**, missaryman, USN, Benton Ky. is serving

**James H. Tapp**, missaryman, USN, Benton Ky. is serving

**James H. Tapp**, missaryman, USN, Benton Ky. is serving

**James H. Tapp**, missaryman, USN, Benton Ky. is serving

**James H. Tapp**, missaryman, USN, Benton Ky. is serving

**James H. Tapp**, missaryman, USN, Benton Ky. is serving

**James H. Tapp**, missaryman, USN, Benton Ky. is serving

**James H. Tapp**, missaryman, USN, Benton Ky. is serving

## Special Selling 3 DAYS ONLY!!

ENTIRE STOCK OF Our FAMOUS — BEVEE CASUALS —

Regularly \$5.95  
**4.94**



\* Only one style pictured.  
— 7 Styles to choose from!  
— Large Selection of whites  
— Excellent Sizes

SHOP EARLY and SAVE

## WEILLE'S

(Incorporated)

Paducah

Kentucky

## EVERY DAD HAS HIS DAY

POP'S IS JUNE 18

For gifts he'll "go for", visit our Rexall Drug Store

**STAG GIFT SET** hair oil, powder, shave cream & lotion, stationery . . . 1.49

**STAG COUNTRY CLUB COLOGNE** 12 ounces 2.25

**LAVENDER SHAVING BOWL** . . . . . Each 1.00

**KLENZO LATHER BRUSH** badger bristles 3.69

**GENTLEMEN'S STATIONERY** Stag—60 sheets, 48 envelopes 93c

**BILLFOLDS, KEY CASES** priced from 1.00 up

**Seaforth MEN'S TALC** A fine, smooth textured talc that preserves that clean, well-shaven appearance . . . 1.00

**Yardley AFTER-SHAVE LOTION** Makes shaving a delight. Pleasantly scented, cooling, soothing . . . 4 ozs. 95c

**Mennen CREAM Hair Oil** Keeps hair neatly in place, combats dry hair and scalp. Non-alcoholic. 5 ozs. 49c

**Sensational SHAVING BARGAIN** Improved Gillette Super Speed 1-pc. Razor & 10-blade Dispenser. \$1.75 value 1.00

Your friends will tell you our Prescription Service is "tops"

**NOW in Cream Form!** **Rexall Ammoniated TOOTH PASTE** ONLY 49c

**GIANT 3 1/4-OZ. TUBE** Licensed by the University of Illinois Foundation

**Vinyl Plastic PICNIC KIT** 44 sq. in. plastic pad and plastic service for four. Pad carries food and utensils when folded. 239

YOU CAN DEPEND ON ANY DRUG PRODUCT THAT BEARS THE NAME Rexall

**Summer-Right, Value-Right Health and Home Needs**

**SLIM JIM ICED TEA GLASSES** 12-ounce—white tulip design 6 for 69c

**BLISTEX** for sun blisters, cold sores . . . . . 1/2 oz. tube 35c

**INSECTICIDE SPECIAL** Q.E. Elkey's (5% DDT) and Metal-Sprayer—\$1.24 value! 79c

**GRIFFIN ALLWHITE SHOE POLISH** . . . . . 5 ounce bottle 19c

**Rexall FUNGI-REX COMBINATION** Complete three-way treatment for athlete's foot discomfort! 19c

**DR. WEST'S MIRACLE-TUFT TOOTH BRUSH** . . . . . 49c

**DICK POWELL** as Richard Diamond, Private Detective - NBC Every Wednesday starting June 14

**NELSON Rexall DRUGS**

YOU CAN DEPEND ON ANY DRUG PRODUCT THAT BEARS THE NAME REXALL

inter-amount of \$2,500, payable to the order of the City of Benton School Bond Fund. The right to reject bids is expressly reserved. By: Joe Williams

# Day Choice Is Here

CT A  
T...  
OUR  
E Selections!

WING DRESS SHIRTS  
\$1.98 to \$2.98  
HAWES  
UNDERSHIRTS  
AND  
SHORTS  
\$1.98 to \$2.98  
SIR BRUCE AND  
BACHELOR FRIEND  
SOCKS  
\$3.95  
STAR BRAND SHOES  
For The Entire FAMILY

BOOKSEY and SMITH  
FURNITURE HOME  
297 N. Main  
Phone 2921

Great New Home Appliances  
Hotpoint  
AUTOMATIC ELECTRIC SINK

Built-in Dishwasher  
Saves 7 Hours a Week

Just load it, touch the dial and go! Complete double washes, double-rinses and dries dishes. Washes dishes, glasses, silverware, pots and pans. Permanent top work surface and easy front access.

LOOK TO HOTPOINT FOR THE FINEST-FITTING

Irwan Poe And Son  
Palma, Kentucky

Benton, Kentucky

West Side Square  
Phone 225

8th And Broadway  
Mayfield, Kentucky

# The Marshall Courier

Western Kentucky's Largest Weekly Newspaper — Benton and Marshall County's Home Newspaper

Paid Circulation Sells — That Is The Kind This Newspaper Offers Customers

Benton, Kentucky, Thursday, June 15, 1950

First In Advertising First In The Home, First In Reader Interest

Number 5

## Five News.

Mr. and Mrs. Frenson Mathis, Mr. and Mrs. R. B. Lelton and children spent the week end with their mother, Mrs. Julia Mathis.

There was a large crowd on KY Lake Saturday night and Sunday.

Mr. and Mrs. Cecil Trimble spent last Sunday with her brother, Mr. and Mrs. Lonnie Sweet.

Mr. and Mrs. Cecil Trimble spent last Sunday with her brother, Mr. and Mrs. Lonnie Sweet.

Mr. and Mrs. Cecil Trimble spent last Sunday with her brother, Mr. and Mrs. Lonnie Sweet.

Mr. and Mrs. Cecil Trimble spent last Sunday with her brother, Mr. and Mrs. Lonnie Sweet.

Mr. and Mrs. Cecil Trimble spent last Sunday with her brother, Mr. and Mrs. Lonnie Sweet.

Mr. and Mrs. Cecil Trimble spent last Sunday with her brother, Mr. and Mrs. Lonnie Sweet.

Mr. and Mrs. Cecil Trimble spent last Sunday with her brother, Mr. and Mrs. Lonnie Sweet.

Mr. and Mrs. Cecil Trimble spent last Sunday with her brother, Mr. and Mrs. Lonnie Sweet.

Mr. and Mrs. Cecil Trimble spent last Sunday with her brother, Mr. and Mrs. Lonnie Sweet.

Mr. and Mrs. Cecil Trimble spent last Sunday with her brother, Mr. and Mrs. Lonnie Sweet.

Mr. and Mrs. Cecil Trimble spent last Sunday with her brother, Mr. and Mrs. Lonnie Sweet.

Mr. and Mrs. Cecil Trimble spent last Sunday with her brother, Mr. and Mrs. Lonnie Sweet.

Mr. and Mrs. Cecil Trimble spent last Sunday with her brother, Mr. and Mrs. Lonnie Sweet.

Mr. and Mrs. Cecil Trimble spent last Sunday with her brother, Mr. and Mrs. Lonnie Sweet.

Mr. and Mrs. Cecil Trimble spent last Sunday with her brother, Mr. and Mrs. Lonnie Sweet.

Mr. and Mrs. Cecil Trimble spent last Sunday with her brother, Mr. and Mrs. Lonnie Sweet.

Mr. and Mrs. Cecil Trimble spent last Sunday with her brother, Mr. and Mrs. Lonnie Sweet.

Mr. and Mrs. Cecil Trimble spent last Sunday with her brother, Mr. and Mrs. Lonnie Sweet.

Mr. and Mrs. Cecil Trimble spent last Sunday with her brother, Mr. and Mrs. Lonnie Sweet.

Mr. and Mrs. Cecil Trimble spent last Sunday with her brother, Mr. and Mrs. Lonnie Sweet.

Mr. and Mrs. Cecil Trimble spent last Sunday with her brother, Mr. and Mrs. Lonnie Sweet.

Mr. and Mrs. Cecil Trimble spent last Sunday with her brother, Mr. and Mrs. Lonnie Sweet.

Mr. and Mrs. Cecil Trimble spent last Sunday with her brother, Mr. and Mrs. Lonnie Sweet.

Mr. and Mrs. Cecil Trimble spent last Sunday with her brother, Mr. and Mrs. Lonnie Sweet.

Mr. and Mrs. Cecil Trimble spent last Sunday with her brother, Mr. and Mrs. Lonnie Sweet.

## Mrs. Callie Harmon Dies In Paducah

Mrs. Callie Harmon, 25 years of age, daughter of West Gilbert Jones, died Thursday night, June 8, at Riverside hospital in Paducah.

Funeral services were held at the West Gilbertville Baptist church Saturday afternoon, the Rev. Curtis Haynes and L. V. Henson officiating. Burial, by Filbeck-Cann, was made in the Triensburg cemetery.

Her survivors include a daughter, Brenda Joyce Page; parents, Mr. and Mrs. M. L. Harmon, of West Gilbertville; five sisters, Mrs. Reba York, Mrs. Verbal York, Mrs. Kathleen Page, Mrs. Edith Houston, and Miss Christine Harmon; three brothers, Austin Harmon and R. C. Harmon.

James H. Tapp, chief commissaryman, USN, of Route 5, Benton Ky, is serving aboard the

submarine USS Grampus, which has recently been completed at the Boston Naval Shipyard, Boston, Mass., and at present is on an extended cruise which is taking her to Newport, R. I., New London, Conn., Norfolk, Va., New Orleans, La., and Vera Cruz, Mexico.

The newest addition to the Navy's undersea fleet will be attached to Submarine Squadron Six, based at Norfolk, upon completion of her present cruise. She is a "Guppy-snorkel" type of submarine capable of long range cruising speeds submerged for indefinite periods.

H. E. MORGAN ATTENDS BANKERS MEETING IN LOUISVILLE

Mr. H. E. Morgan, Cashier, Bank of Marshall County, Benton, Kentucky, will attend the Kentucky School of Banking, sponsored by the Kentucky Bankers Association, at the University of Kentucky, Lexington, June 12-16.

Registration at the school is limited to junior officers and key personnel of banks who will come to Lexington from all parts of the state. Mr. Morgan will study courses including Bank Operations, Bank Equipment and Uses, Farm Credit Appraisal, Business Credit, Basic Business Law, Economics, and Public Relations.

Mr. Morgan will travel to Lexington, Sunday, June 11.

ROBERT L. ROSS ATTENDS BANKERS' SCHOOL IN LEXINGTON, KENTUCKY

Robert L. Ross, Bookkeeper at the Bank of Benton, is attending the Kentucky School of Banking at the University of Kentucky.

Registration at the school is limited to junior officers and key personnel of Banks over the state of Kentucky.

Ross will take courses including

## NEWS From OAK LEVEL

Mrs. Herschel Dowdy has been removed from the Riverside hospital in Paducah, where she recently underwent an operation. She is now at her home.

Mr. and Mrs. Tom Carper were visitors of Mrs. J. G. Ivey at Elva Sunday.

Mr. and Mrs. James Nance and daughter were visitors in the home of Mr. and Mrs. Clay Powell in Ballard county Sunday.

The Daily Vacation Bible school is in progress at the Oak Level Methodist church. Miss Claudine Reid is the leader.

Mr. and Mrs. Reeves Barnett of Symsonia, were Sunday visitors of Mr. and Mrs. Scott Shemwell.

Mr. and Mrs. Parker Smith and family and Miss Barbara McGregor were Sunday visitors in the home of Mr. and Mrs. H. L. Smith.

Mr. and Mrs. Olice Mason and children, of Kirksey Route 1, were visitors in Benton Saturday.

Paul Gregory, of Route 7, was among the Saturday visitors in town.

Mrs. Van Thompson and Mr. and Mrs. Sherman Smith, of Elva, were visitors in Benton Saturday.

Mr. and Mrs. S. F. Dawes, of Route 1, were shoppers in town Saturday.

Mr. and Mrs. C. C. Chiles and daughter, Shirley Faye, of Route 4, were in town Saturday.

Mr. and Mrs. Pendley Washburn, of Route 4, were Saturday shoppers in town.

## SOCIALS and PERSONAL

Mr. and Mrs. Bill Coursey, of Calvert City Route 2, were Saturday visitors in town.

Mr. and Mrs. E. C. Kelley, of Route 3, were in town Saturday.

J. M. Ledford, of Benton R. 7, was a business visitor in Benton Tuesday.

Mr. and Mrs. John Morse and children, of Route 3, were visitors here Saturday.

Mr. and Mrs. Cecil Dunning and children spent Sunday in Guthrie, Ky., with the Loves.

Miss Fanny Barnett will leave Saturday for Chicago where she will buy goods for the Tiny Tot Shop.

Clifton Ray and James Kenneth Dexter, children of Pineville, Ky., sons of Mr. and Mrs. Clifton Dexter, are spending the summer with her parents, Mr. and Mrs. E. C. Dexter, of Gilbertsville, Ky.

Toy Starks, of Route 1, was a business visitor in town.

Mr. and Mrs. Willie Gilson, of Route 5, were Saturday shoppers in town.

Mrs. M. K. Lynch and sons, have returned to their home in Gastonia, N. C., after a visit with her mother, Mrs. Vesta Ledford DeBrule who accompanied them home for a ten day visit.

Mr. and Mrs. Orb Malone, Mr. and Mrs. Harold Holland, of R. 4, were shoppers in town Saturday.

Mr. and Mrs. Connie Norwood of Hardin Route 1, were Saturday shoppers in town.

Miss Brenda Light, of Nashville, Tenn., spent the week end here with Miss Dianne Hiett in the home of Mr. and Mrs. L. A. Hiett.

Mrs. J. B. Pease (Laura Overby), of Chattanooga, Tenn., is visiting in the home of Judge and Mrs. H. A. Riley.

Mrs. J. H. Chambers, Mrs. T. E. Ford, Mrs. J. D. Ford, Mrs. Edgar Bragg and Mrs. Kenneth Bragg, of R. 3, were visitors here Saturday.

## MORGAN, TREVATHAN & GUNN Insurance Agency

FIRE—AUTOMOBILE—LIFE  
Truck Insurance a Specialty  
Phone 2151  
ALL KINDS OF INSURANCE

HEY KIDS! SAVE NEW DR. PEPPER CAPS!

YOU MAY WIN A PART IN ONE OF MY NEXT MOVIES BY SAVING THESE NEW DR. PEPPER CAPS!

says John Wayne

FAMOUS PICTURE STAR AND HONORARY CHAIRMAN OF

DR. PEPPER CAP-SAVING CONTEST

2311 EASY TO WIN PRIZES!

MOVIE PART  
3 FORD CARS  
3 THREE-NATION TOURS  
4 GLOBESTER SCOOTERS  
50 SCHWINN BICYCLES

Start saving new style Dr. Pepper bottle caps NOW! They may help you win one of the hundreds of swell prizes in the easy DR. PEPPER CAP-SAVING CONTEST!

Think of it! You may win a part in one of the next John Wayne movies... or one of the 3 new FORDS... or a 3-NATION TOUR of Mexico, Canada, and United States... or one of the hundreds of other BIG PRIZES.

Start today! SAVE the new style Dr. Pepper caps to qualify for the National Sweepstakes Finals.

Here's a wonderful opportunity to enjoy delicious Dr. Pepper and help yourself to win a BIG PRIZE!

LOOK AT THESE SWELL PRIZES

Prize No. Description  
1 Movie Part with John Wayne  
2 Ford V-8 Custom Deluxe Convertible Club Coupe  
3 Ford V-8 Custom Deluxe Tudor Sedan  
4 Ford 6 Custom Deluxe Tudor Sedan  
5 "3-Nations Tour" or Trips to 1 City in World Series  
6 "Globester" Motor Scooters or Shelland Ponies  
7 Arnold, Schwinn Bicycles  
8 5000 Variety Stamp  
9 Collectors & Albums  
10 Baseball or Cowgirl Suits

312 to 1311 Incl.  
1312 to 2311 Incl.  
Crisp \$1.00 bills  
Photographs of John Wayne

HERE ARE THE EASY RULES!  
1. Save the new style DR. PEPPER BOTTLE CAPS. The old Dr. Pepper bottle caps are NOT acceptable in this contest, and your use of even ONE old cap, or a cap other than Dr. Pepper, will make your entry null and void.  
2. By or before the close of the contest (July 31, 1950) or as many times as you wish prior to that date, take your new style DR. PEPPER CAPS to "Official Local Contest Headquarters." Your soft drink dealer will have a list of these "headquarters." EACH TIME you bring in new style DR. PEPPER CAPS, they will be counted and a copy of the Official Contest Certificate filled in showing the number of new style DR. PEPPER CAPS you turned in, and the original copy of the certificate will be given you. DO NOT MAIL individual certificates to National Contest Headquarters more than once. (SEE RULE 3 BELOW.)  
3. Send all your copies of the Official Contest Certificate, showing TOTAL NUMBER OF CAPS TURNED IN to:  
John Wayne, Honorary Chairman  
Dr. Pepper Contest Judging Committee  
Box 2789, Hollywood 28, California  
The envelope containing your certificates must be postmarked prior to midnight July 31, 1950.  
4. National Contest Headquarters will be advised of any discrepancies, which will result in disqualification of your entry.  
5. The 2,311 ENTRANTS TURNING IN THE LARGEST COLLECTIONS OF NEW STYLE DR. PEPPER CAPS will qualify for the National Finals, and participate in competition for the 2,311 prizes. Only one prize can be won by each entrant in the National Finals. Winners will be selected on the basis of completing the last line of the following jingle:  
When a Lift for Life You Need  
Dr. Pepper takes the load  
It's the Shop that Gives You Go  
"And all those who tie with the number turned in by the 2,311th entrant."

6. The entrants who qualify for the National Finals under Rule 5 will be notified of that fact by Western B. Connelley Corp., Contest Judges. Do not send in your jingle entries until you have been notified that you have qualified as one of the 2,311 National Finalists.  
7. Anyone may enter except employees of Dr. Pepper Company, Dr. Pepper Bottling Companies, their advertising agency, and their families. All jingles submitted in the National Finals, and all caps and certificates turned in to in this contest shall become the property of Dr. Pepper Company to be used as they see fit and none will be returned in case of loss, duplicate prizes will be awarded, and decisions of the judges will be final.

NEW 10 NEW  
Dr Pepper  
NEW 4 NEW

Enjoy Dr Pepper at 10-2-4 o'clock!

## ★SOCIAL and PERSONAL★

Mr. and Mrs. Joe Brandon Jr. of Washington D. C. Mr. and Mrs. John Brandon and son of Clarkton, Mo. James and Charles Brandon and Miss Rebecca Brandon of Murray are visiting their mother Mrs. Joe Brandon.

Mrs. Alton Rudd was removed from the Baptist hospital in Memphis during the past week. She recently underwent a serious operation.

Mr. and Mrs. Wallace Frazier, of Detroit, were guests during the past week of his father Mike Frazier and wife in Benton.

Mrs. N. K. Lyuch and son, of Gastonia, N. C., visited her mother, Mrs. Vesta Ledford DeBrule.

Mr. and Mrs. Lee Coursey, of Calvert City Route 2, were shopping visitors in Benton Friday.

**WHY PAY \$289.00 — When Bendix — Fully Automatic Is \$189.00.**

**BUY YOUR BENDIX at BENTON AUTO EXCHANGE**

Sales and Service

Phone 3641

Benton, Ky.

### DEAD ANIMALS REMOVED

We pick up Large and small animals on trucks that are disinfected daily.

**FARMERS TANKAGE CO.**

Paducah Phone 3654

Barlow 257

All Charges Paid

## A Plan For The Future

Or A

## Plan Of The Present

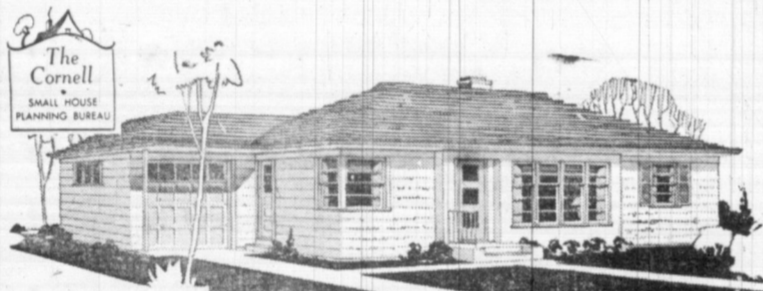

THE CORNELL has a plan which calls for a combination living-dining room. This room combination separates the service area of the house from the bedroom wing. A third bedroom into the left of the entrance vestibule can be used as a den, office, workroom or rented out, if desired. This room is equipped with a large closet and is accessible from both the front and side entrances.

The Cornell's modern kitchen is compactly arranged. There is ample space for a breakfast table under the high storage cabinets at the end of the room. The rear entrance hall leads to the bedroom, a shallow cabinet for storage.

The Cornell's bedroom wing has two lavatory, kitchen and basement. It has bedrooms, each provided with a wardrobe. The bathroom has a towel closet and there is a linen closet in the hall. The exterior of The Cornell is finished with siding on frame construction. It has no roof lines and wide overhanging eaves. The garage is optional. The Cornell's plan has an area of 1,100 square feet and contains a volume of 21,235 cubic feet, excluding the garage.

For further information about TRE CORNELL, write the Small House Planning Bureau, St. Cloud, Minn.

We hope we can be of service to you on plans for a New Home. We Invite you to discuss your plans with us.

**QUALITY BUILDING MATERIALS**

**BUILD THROUGH F. H. A. Treas Lumber Co.**

from Foundation to Roof — We Have It

Phone 2301

Benton, Ky.

Mr. and Mrs. C. L. Crouch and son, Lynn, left during the week for a two weeks vacation in Holly Hill and other places in Florida. Their daughter, Mrs. A. W. Trimble resides at Holly Hill.

Mrs. Bill Morgan and children of Clarksville, Va., were guests last and this week of parents, Mr. and Mrs. Van Myers.

Mrs. Street Smith and daughter, Sammie, were visitors from near Brewers in Benton during the past week.

Mrs. Walter Chandler and daughter, of Briensburg, were visitors in Benton Thursday afternoon.

Moscoe Franklin, of Route 7, was in town on business Friday.

Miss Jessie Crosby, of Hardin, was a shopping visitor in Benton Friday morning.

WE ARE PLEASED TO ANNOUNCE THE APPOINTMENT OF

M. C. HEMMER Paducah, Ky. Phone 687



**THE PRUDENTIAL INSURANCE COMPANY OF AMERICA**  
A Mutual Life Insurance Company  
Incorporated in the State of New Jersey  
Home Office: Newark, N. J. Western Home Office: Los Angeles, Calif.

Mr. and Mrs. H. H. Larkin were guests during the week-end of the family of their daughter, Mr. and Mrs. Cleve Calhoun in Murray.

Mr. and Mrs. Chester York, of Route 1, were visitors in Benton Friday.

David Inman, of Hardin, was a visitor in Benton Friday.

Mrs. J. W. Dotson, of Route 3, spent Thursday and Friday in the home of Mrs. S. W. Warren. Mrs. Warren was ill.

Clay Howard, of the Oak Level community, was a visitor in the city during the week.

Mr. and Mrs. Harvie Darnell, of Route 1, were visitors in Benton during the past week.

Eukley Harrell, of Route 3, was a visitor in Benton during the weekend.

Mr. and Mrs. Charlie Walters of Elva, were visitors in Benton Monday of the past week.

Mr. and Mrs. Glen Eley, have returned from St. Louis, Mo., where they visited her sister, Mrs. V. H. Doty, who recently underwent an operation.



Trucks supplied by Ford Motor Company are carrying replicas of the famous Liberty bell into every state of the United States to spearhead the U. S. Treasury department's Savings Bond Independence Drive. The bells were given to the Treasury by six United States copper companies. When they arrived in New York they were mounted on Ford trucks and sent to every state in the Union. The above photo shows one of the bells mounted on a Ford truck at the Brooklyn Navy yard, with the New York City skyline in the background.

Leeman Walker, of Route 5, was in Benton on business during the weekend.

Mr. and Mrs. Dave Walker and son, Dannie, of R. 6, were visitors in Benton during the weekend.

Mr. and Mrs. Elwood Treas, of Kirksey Route 1, were visitors in Benton during the past week.

S. W. Cox, of Route 3, was in town on business during the past week.

The Marshall Courier Benton, Kentucky Thursday, Jan. 10, 1935

Mr. and Mrs. Houston Gregory of Calvert City, were visitors in Benton during the past week.

A. D. Thompson, of Route 1, was a visitor in Benton during the past week.

Mrs. John Ed Long and Miss Ruth Davis, of Memphis, were recent guests in the home of Mrs. Woodrow Holland and Mr. Holland.

Mr. and Mrs. Milton E. Travis have returned to their home in Detroit after a visit with his parents, Mr. and Mrs. T. M. Travis of Hardin Route 1.

Mrs. Tinnie Byers, has been confined to her home a few days by illness.

Hot Point Appliances  
Ervin Poe  
Palma or Benton

# FOR BETTER LIVING Thru Modern Water Systems

SEE THE LATEST MODELS IN

## Fairbanks Morse Water Systems

Properly Installed

ACCORDING TO TOP SPECIFICATIONS

By

**Miller - Johnson**

LICENSED PLUMBERS

FREE ESTIMATES



Hot water, an essential requirement of health, sanitation and clean living, can be yours at the turn of a tap with a Fairbanks-Morse water heater. The conveniences of running hot water are limitless. Bathing, dishwashing, laundering and cooking take less time, and milk cans are kept sanitariously clean. Simple to install, the Fairbanks-Morse water heater operates automatically with thermostatic control.



Who uses more water every day than a homemaker? And if hers is a pump-and-pail household, think of the back-breaking work she must perform to carry water for washing dishes, clothes, for baths, shampoos, cleaning chores and cooking! And, if she is a farmer's wife... there are many more pailfuls to carry. Why carry water when this Fairbanks-Morse shallow well ejector pump — big enough for average family needs — can be bought so reasonably and paid for so easily! Let us recommend the right Fairbanks-Morse pump for the job. Call us today.

**The Best IS Best And Cheapest In The Long Run!**  
WHOLESALE and RETAIL DISTRIBUTORS

**MILLER-JOHNSON CO.**

PHONE 4482

LICENSED CONTRACTORS

Benton, Kentucky

## Your Ken

WELCOME TO THE

**B. and MOT**

LOCATED ON KY. D

2 Miles From U.

NEW — MODERN In E

CONVENIENTLY

TO KY. DAM and

Trade W

— Hickory Cooked

Home Made Ice Cr

Souvenirs

located on U. S. 68 Near K

We Serve Breakfa

MODERN Trailer C

Always Welcome

unity

oi Camp West Gills

"Rough It" Cabins — Room

Housekeeping Cottages — Efficient

facilities for 101 Guests — Single, Do

near Gilbertsville, Ky. 2834

(Will Sell or Lease

and Kentucky's Largest and Most

OLD KENTUCKY INN

FAMED FOR SOUTHERN

Chicken — Steak — Ham

Service with Sheltered Area —

Highways 60, 62, 68

PADUCAH, KY.

HE Eating Place

On Kentuck

ue and Cha

U. S. 68 — Near Ky. Lake

FAMOUS FISH DINN

With

Hush Puppies

— Steak — Cow

— Shrimp — Frog

# Your Kentucky Lake News Page--- Tourist Accommodations, Services Etc.

## WELCOME TO THE B. and R. MOTEL

LOCATED ON KY. DAM ROAD -  
2 Miles From U. S. 68  
NEW - MODERN In Every Respect  
CONVENIENTLY LOCATED  
TO KY, DAM and LAKE

Hot Point Apple  
Ervin P.  
Palma or Be

VISIT  
THE

## Trade Winds

- Hickory Cooked Bar-B-Q  
Home Made Ice Cream  
Souvenirs  
located on U. S. 68 Near Ky. Dam road  
We Serve Breakfast  
MODERN Trailer COURT  
Always Welcome  
Zip

Camp Ky. Dam's Largest  
West Gilbertsville, Ky.  
"High It" Cabins - Rooms With Bath  
Sleeping Cottages - Efficiency Apartments  
for 101 Guests - Single, Double, Party Size  
Gilbertsville, Ky. 2831 R. D. SMITH  
(Will Sell or Lease)

Kentucky's Largest and Most Modern Cafe--



Young and Kentucky Inn  
SPECIALIZED FOR SOUTHERN FOOD  
Steak Ham Sea Food  
Dinner with Sheltered Area - Private Dining  
Room  
Phone 60, 62, 68 1 Mile City Limits  
PADUCAH, KY.

Eating Place  
On Kentucky Lake"

and Charlie's

U. S. 68 - Near Ky. Lake State Park  
MOUS FISH DINNERS

With  
Hush Puppies  
- Steak - Country Ham  
- Shrimp - Froglegs



Reports from some sections of the county show that tourist business is again picking up following the slump after the month of May rush for fishing in the Lake.  
Reports trickle in that fish are beginning to bite again and some anglers believe it will yet be a good season, due to a late spring and summer.  
A report reaches this office that one man at least had good luck in the Big Bear Creek area when he ran into crappie. He was reported to have landed the limit of 30.  
A few reports also tell of a number of bass catches in and around the Lake region in the vicinity of Egner's Ferry and North of that point. Artificial

bait was used for the bass and some fairly large ones were landed.

Best luck was reported by Eddie Wolfe, of Detroit, who, with others made a large haul of catfish on two trot lines that were out one night.

Reports from below the dam tell of fair to good fishing for catfish and a few persons have had fair luck with stripers out of the swift water below the dam power house. This spot has been crowded almost daily by those eager to snare the hard to handle striper or pike in the swift water.

It is readily admitted by old timers that so far this has been the worst season yet since the water was impounded and it has numbers worried about the future of fishing in the Lake. A hundred or more have "foren" ideas as to what has happened, and no two of them are the same.

One perplexing thing is that very few little bass are caught any more. A year or two ago

it was an easy matter to catch quite a few small and big mouth bass from 6 to 8 inches in length. Now, if one is lucky to land one it usually weighs 2 1/2 to 5 pounds or more. The same applies to stripers caught in the Lake--they are all of average size with no little fellows in evidence. What is happening?

One angler suggests snakes, and he reports more of them this year than usual. He goes so far as to suggest we have a snake killing day, advertise it and everybody go out and bring to shore one or more snakes. It is thought they may be destroy ing fish nests. A mild winter seems to have produced plenty of snakes.

One fisherman reports landing a crappie that had a lamprey attached to its side. This may be a part of the answer as to what has or is happening.

The lamprey is an eel-like thing that attaches its self to a fish or human being, has to be cut apart or burned loose from the flesh. Watch out for them and destroy any found.

## Personals ...

Mr. and Mrs. L. J. Holcomb, of Bruceton, Tenn., spent the past week in the homes of her brothers, Curt and Ray Chambers on Route 2. Reath Chambers, of Paducah, also visited with them.

Mr. and Mrs. J. R. Hoover, of Calvert City, were visitors in Benton Tuesday.

Mrs. Ray Smith left Tuesday for Louisville, where she will represent the Benton Woman's club at the State Convention.

Among those attending the M. E. Conference at Jackson, Tenn., during the past week were: Van Roberts and family, The Rev. Williams and family, Joe Hiett, Jack Henton, John Batsel, the Rev. Rains and family, of the Brewers Circuit, the Rev.

and Mrs. Clayton, of Calvert City and Mr. and Mrs. Harold Holland.

Mrs. Hayes Niles, of Route 4, was a shopping visitor in Benton Saturday.

Mrs. Johnny Brindley and son, of the county, were visitors here Saturday.

Mr. and Mrs. J. H. Lindsey, of Route 5, were Saturday visitors in town.

Mr. and Mrs. Joy Wyatt left Monday for their home in Inkster, Mich., after visiting in the homes of H. M. Wyatt on Route 6, and Truman Wyatt on Route 4. They also visited a son in Mississippi while on the trip South.

Mr. and Mrs. Dorse Hill, of Hardin Route 1, were visitors in Benton during the week end. Route 1, were visitors in town Saturday.

Claud Darnell, of Route 1, was a Benton visitor Friday.

Mr. and Mrs. Holland Henton, of Route 4, were visitors in the city during the week end.

Mr. and Mrs. Luther Hill, of Route 4, were shoppers in town Saturday.

Mrs. E. G. Dexter and grandsons, James and Clifton Dexter of Gilbertsville, were visitors in Benton Saturday.

Mr. and Mrs. Elvin Thompson, of Route 1, were visitors in Benton Saturday.

Mrs. Rena Durard, of Detroit, is visiting here.

Floyd Dyke, of Route 7, was in town Saturday.

Bring Your Fishing  
Stories To The  
Courier Each Week

## Stop at the Sign of the Hot Pigs - HUTCHEN'S BAR-B-Q

REAL HICKORY SMOKED PIT BAR-B-Q  
FRESH FROM OUR PITS DAILY  
THICK MILK SHAKES AND MALTS  
6th and Main Phone 3571 Benton, Ky.

## VISIT Kentucky Dam Village STATE PARK

DINING ROOM  
Featuring Catfish and Hush Puppies  
SODA FOUNTAIN  
Ice Cream and Soft Drinks  
SOUVENIR SHOP  
Novelties and Post Cards

## Big Bear Camp

ON BIG BEAR CREEK - Embayment of Kentucky Lake  
Ky. Route 58--3 Miles Off U. S. 68



\* RESTAURANT \* CABINS \* BOATS \* MOTORS  
\* BAIT \* \* LICENSES  
Write For Reservations  
WM. H. McFARLAND Mgr.  
Route 4 Benton, Ky.

EVERYBODY'S TALKING ABOUT ...

## The Veep

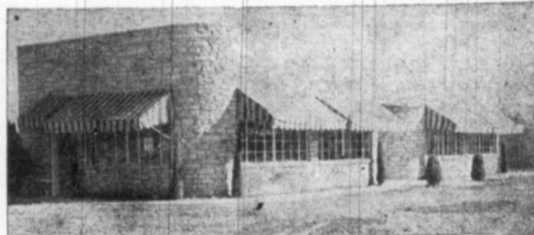

AT KENTUCKY DAM  
Completely New - Largest in the Lake Area  
FISH and HUSH PUPPIES \* CHICKEN \* STEAK  
COUNTRY HAM \* SEA FOOD  
At the "V" Just Below Kentucky Dam--Junction Ky. 281  
and 453

## A MODERN MOTEL

ELECTRIC HEAT  
A Cordial Welcome  
Awaits You Where  
Hospitality Is A Habit  
On U. S. 68--1.2 Mile West  
EGGERS FERRY Bridge  
At Aurora  
P. O. R. F. D. 1, Hardin, Ky.  
Phone: 248-W, Murray, Ky  
--L. A. and Dorothy H. Moore

STAY AT  
AIR - COOLED

## Nelson's MODERNISTIC MOTEL

When In the Ky. Lake Area  
- 48 Insulated Rooms  
- Completely New  
- Modern Throughout  
- Steam Heat

2322 Bridge St. - Paducah, Ky. on Route 60, 62, 68

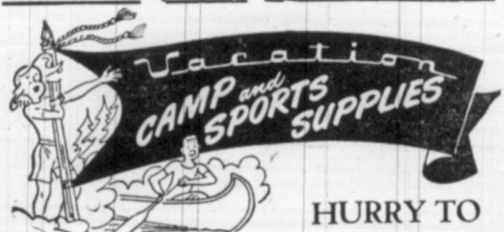

## Hurley's Sports Center

Benton, Ky.  
All Kinds Fishing Tackle  
Rods - Reels - Lines - Lures  
Everything You Need

## ON YOUR WAY TO AND FROM Kentucky Lake STOP AT The Loom Room

\* GIFTS \* SOUVENIRS  
\* WEAVING \* CRAFTS  
U. S. 68 - Three Miles South of Paducah, Ky.



Why Not  
Visit  
The  
SPILLWAY

- Located on U. S. 68 at Ky Dam Road Junction -  
Specializing In  
CHICKEN-IN-BASKET  
COUNTRY HAM - STEAKS  
We Serve Breakfast

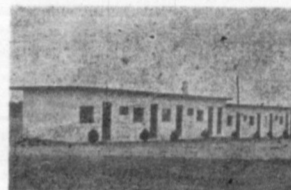

## Solomon's Motor Court

Located On U. S. 68 - Near Ky. Dam Road  
- All New, Modern  
- Fireproof Throughout  
- Children's Playground  
FISHING LICENSE

Phone 4055 Benton, Ky.

9 Miles East of Benton, Ky. On Highway 68

## FAWNWOOD COURT

Modern Cottages and Cabins  
With or Without Kitchens  
Write for Reservations

On Kentucky Lake

Hoagland and Reit, Prop. Rt. 5 Benton, Ky.

## Hurley and Riley

1108 1-2 Mains St. Phone 5721

REALTY CO.

Benton, Ky.

WE SELL - RENT - TRADE

- Real Estate of any Nature -

NOTHING TOO Large or too Small

- List Your Property With Us -

WE HAVE FARMS - CITY PROPERTY  
AND LAKE PROPERTY

## KENTUCKY LAKE LODGE MODERN CABINS AND RESTAURANT

Hardin, Ky. Phone  
R. F. D. 1 Murray, Ky. 248-M

We Specialize In

KENTUCKY LAKE CATFISH

Hush Puppies and all the Trimmings

- Steaks - Froglegs - Chicken

- Complete Sales and Rental on all Fishing Tackle -  
For Reservations Write

PRESTON HARRIS  
Hardin, Ky. Route 1

## WATER LIVING

Water System

LATEST MODELS IN

Water System

erly Installed

ORDING TO TOP  
SPECIFICATIONS

By

er - Johnson

CENSED PLUMBERS

EE ESTIMATES



THIS FAIRBANKS-MORSE WIFE SAVER



Who uses more water every day than a homemaker? And if she is a pump-and-pail household, think of the back-breaking work she must perform to carry water for washing dishes, clothes, for baths, shampooing, cleaning chores and cooking! And, if she is a farmer's wife... there are many more painful tasks to carry.  
Why carry water when this Fairbanks-Morse shallow well ejector pump--big enough for average family needs--can be bought so reasonably and paid for so easily? Let us recommend the right Fairbanks-Morse pump for the job. Call us today.

st And Cheapest In The Long Run

SALE and RETAIL DISTRIBUTORS

ER-JOHNSON CO.

CENSED CONTRACTORS Benton, Kentucky

### Honor Truck "Driver of the Year"



WASHINGTON, D.C.—Lloyd Reiser of Hancock Truck Lines, Indianapolis, receives congratulations of President Truman at White House on his selection as trucking industry's Driver of the Year. Left to right, Major General Philip B. Fleming, general chairman of the President's Highway Safety Conference and chairman of the three-man board of judges which selected Mr. Reiser over nominees from all parts of the country; the President, Lloyd Reiser and Mrs. Reiser. Mr. Truman is examining the diamond and gold pin presented to Reiser by the American Trucking Associations, Inc., sponsor of the annual contest designed to promote highway safety. Reiser's selection was based on his long record of accident-free driving, plus a life-saving incident on the highway near Louisville, Ky.

### PERSONALS

Mr. and Mrs. Roscoe Tyree, of Route 3, were among the Saturday visitors in town.

H. Jones, of Route 5, was in town Saturday.

Milton Travis, of Hardin Route 1, was a Benton visitor Saturday. He will leave this week for Detroit.

### Hail Insurance

ON GROWING CROPS  
INSURE YOUR  
T-O-B-A-C-C-O

**Peel-Holland Ins.**

### Do Gentlemen Prefer Blondes?



Since the musical comedy hit, "Gentlemen Prefer Blondes," opened in Manhattan, gentlemen all over are becoming more blond conscious than ever. But there are still many men about town who are true to brunettes. One of the latter is Patty Ann Jackson, an outstanding member of the "Blondes" cast. In the first act, this cute-as-a-button dancer wears a wispy costume sporting a white pique collar. Naturally it must be kept fresh and sharp looking like all starched collars and cuffs which are the season's femme fashion. Particular Patty launders hers with a wonderful new wax starch that makes her collar stay crisp longer and resist dirt better.

Barb Ivey, of Route 3, was in town Saturday on business.

A. L. McGregor, of Route 2, was a business visitor in town Saturday.

Mr. and Mrs. Sam Gold, of R. 4, were among the Saturday visitors in town.

Mr. and Mrs. Homer Gregory, of Route 5, were shoppers in town during the week end.

Bill Thompson, of Route 2, was a business visitor in town Saturday.

M. S. Ross, of Route 1, was in town Saturday on business.

Ivy Newsome, of Route 3, was in town during the week end on business.

Mrs. Willie Castleberry and her daughters, of Route 5, were shopping visitors in town Friday.

Mrs. Alfred Tabb and children, of Route 5, were visitors in town during the past week end.

Mr. and Mrs. Carl W. Chester and children, of Brewers, were visitors in Benton Friday.

Ray Hamby, of Route 3, was a Benton visitor Saturday.

Miss Lela Green, of Route 1, was a Benton shopper Friday.

Dorse Hill, of Hardin Route 1, was a business visitor in Benton Monday.

Mrs. Ralph Norwood and son, of Route 5, were visitors in the city Saturday.

Everett English and family, of Route 4, were visitors in Benton Saturday.

The Rev. T. L. Campbell, of the Briensburg Baptist church, was a Benton visitor Saturday.

Mrs. Jack Norwood, of Hardin Route 1, accompanied her daughter, Mrs. Lawrence Mathis and Mrs. Mathis to their home in Detroit. The Mathis family attended the Norwood funeral.

L. E. Edwards, of Route 6, was a business visitor here Saturday.

Fred Dunningan, of Route 2, was in town Friday.

### CARD OF THANKS

We wish to express our sincere thanks and appreciation to all of our friends, neighbors, and relatives for their many acts of kindness extended to us during the illness and at time of death of our beloved husband and father, Jack Norwood. To the members of the quartette, the Rev. Brinn, Linn Funeral Home, the church, as at Olive and all who sent the beautiful flowers, may we say: "Thank you and may God Bless you."

The Family

Mr. and Mrs. E. C. Hamilton, of Route 4, were Monday visitors in town.

L. E. Edwards, of Route 6, was a business visitor here Saturday.

Fred Dunningan, of Route 2, was in town Friday.

**Dad wants a  
New Era shirt or sport shirt  
for FATHER'S DAY June 18**



They're "TOPS" for POPS!

Give Dad the shirt or sport shirt he'd pick out for himself—tailored by the master craftsmen of New Era. They're real beauties—handsomely styled, attractively priced. In Dad's favorite fabrics and colors.

As advertised in ESQUIRE

**New And Just  
In Time For  
Father's Day**  
Men's Sanforized Cotton  
Mesh  
**SHORT SLEEVE  
Sport Shirts**  
Should Sell For 25c to 50c MORE  
Our Price  
**\$1.59 and \$1.75**

GIFT BOX FREE

Cotton mesh weave short sleeves sport shirts for breezy comfort all summer. Beautifully tailored with two pockets and two-way collars in whites or colors. Sizes Small, Medium, Large.

**Other Short Sleeve Sport Shirts  
\$1.95 to \$3.50**

TEX-TAN Billfolds	\$2.00 to \$7.50
TEX-TAN Belts	\$1.00 to \$3.00
Cuff Links	\$1.00 to \$2.50
Ties	\$1.00 to \$1.50
FANCY T-Shirts	\$1.19 to \$1.95
HOLEPROOF NYLON Anklets	pr. 75c
Straw Hats	\$1.49 to \$5.00
BEE COOL DRESS Pajamas	\$2.95 to \$4.50
LONG SLEEVE Sport Shirts	\$2.95 to \$4.95

Gift Box Free  
Your best selection of Trousers for Dad is at Lookofsky's

**Joe Lookofsky  
Men's Wear**

MAYFIELD

KENTUCKY

### Notice To Subscribers

Increased rates for local exchange telephone service in Kentucky to become effective on and after July 6, 1953. Increased rates for intra-state message toll service will become effective July 6, 1953, which rates were filed with the Public Service Commission on June 12, 1953, under the provisions of the Kentucky statutes, are as follows:

Local Service, Monthly Rate		For Classes of Service Offered Under Applicable Tariffs	
Business	Individual Line	Residence	Individual Line
2-Party Line	\$6.25	2-Party Line	5.50
4-Party Line	4.75	4-Party Line	4.75
Rural Line	3.25	Rural Line	3.25

**SEMI-PUBLIC TELEPHONE SERVICE**  
At Exchanges Having a Monthly Daily Guarantee of Service Individual Line Flat Rate of: From Local

15.50 or more	10.75 or more but less than 15.50	8.75 or more but less than 10.75	8.00 or more but less than 8.75	7.50 or more but less than 8.00	7.25 or more but less than 7.50	6.25 or more but less than 7.25	less than 6.25
---------------	-----------------------------------	----------------------------------	---------------------------------	---------------------------------	---------------------------------	---------------------------------	----------------

**AUXILIARY LINES, MONTHLY RATE**  
Inward Service Only, at Exchanges Where This Service is Offered, Each Line

**TOLL TERMINALS, MONTHLY RATE**  
At Exchanges Where This Service is Offered, Each

**PRIVATE BRANCH EXCHANGE STATIONS**

Flat Rate	Louisville	Business	Residence
-----------	------------	----------	-----------

Other Exchanges in the State

Business Residence

Message Rate

Louisville Business Residence

Hotel and Apartment House Residence

Other Exchanges in the State

Business Hotel and Apartment House Residence

**PRIVATE BRANCH EXCHANGE TRUNK LINES, each per month:**

Flat Rate: Both-way Inward

Message Rate, in exchanges having a message rate (Louisville, Owensboro, Paducah and Princeton)

First Trunk Additional, without message allowance, each per month

Messages in excess of allowance on first trunk line

Message Rate in Connection with Hotel and Apartment Service in Exchanges Not Having a Message Rate

First both-way trunk, including an allowance of 85 local messages, per month

Additional Trunk without message allowance, each

Messages in excess of allowance on first trunk

**INDIVIDUAL LINE MESSAGE RATES**

Monthly Rate	Message Allowance
Frankfort	6.00
Owensboro and Paducah	6.50
Louisville	8.50

**CLASS A SERVICE STATIONS**

Flat rate service is furnished at a rate for each sixth of the rate applicable for individual line service within the base rate area, the minimum being the rate for individual line business flat rate in the base rate area. If there are less than six to one line, the rate for each station is the rate divided by the number of stations connected to the line.

**CLASS C SERVICE STATIONS**

Flat rate service is furnished at a rate for each line of twice the individual line business flat rate in the base rate area. Trunk lines to be used for service from the Telephone Company's central office.

**INTRASTATE MESSAGE TOLL RATES**

Initial period rates for station to station, day toll message rates will be increased only five cents within 88 miles, and beyond 88 miles the rate will be five cents (\$8.05) to fifteen cents (\$13.05); the increase being five cents (\$8.05) and ten cents (\$13.05).

Initial period rates for person to person, day toll message rates will be increased five cents within 56 miles and beyond 56 miles the rate will be five cents (\$8.05) to twenty-five cents (\$23.05).

The overtime rate per minute for some calls will be increased by five cents (\$8.05). On calls made by a person to a person, the rate will be increased by five cents (\$8.05) and on calls made by a person to a business, the rate will be increased by five cents (\$8.05) and on calls made by a business to a business, the rate will be increased by five cents (\$8.05).

**Southern Bell Telephone and Telegraph Company**

C. J. Yates, Kentucky

## SUNDAY JUNE 18th

# It's Father's Day

## The Best for the Best

Be "Smart" about Father's Day

Select HIS GIFT From Our Complete Selection.

- Suits
- Ties
- Shirts
- Underwear
- Socks
- Hats
- Belts - Billfolds
- Pajamas - Trousers
- Raincoats - Jackets
- Sport Shirts

## Benton Style-Mart Store

Elton Telle and Jack Jennings, Managers

295 up

**Joe Lookofsky  
Men's Wear**

MAYFIELD KENTUCKY

## Church Programs

### Brewers Circuit

Sunday school each Sunday at 10 A. M. Preaching each First Sunday at 10 A. M. and Third Sunday at 11:30 A. M. and Second Sunday at 7:30. Prayer services each Fourth Sunday at 7:30. Sunday school each Sunday at 10:00 A. M. Preaching each Second Sunday at 11:00 A. M. and Fourth Sunday at 7:30. Sunday school each Sunday at 10:00 A. M. Preaching each Third Sunday at 11:00 A. M. and First Sunday at 10:00 A. M. Sunday school each Sunday at 10:00 A. M. Preaching each Fourth Sunday at 11:00 A. M. and Second Sunday at 7:30. Sunday school each Sunday at 10:00 A. M. Preaching each Fifth Sunday at 11:00 A. M. and Third Sunday at 7:30. Sunday school each Sunday at 10:00 A. M. Preaching each Sixth Sunday at 11:00 A. M. and Fourth Sunday at 7:30. Sunday school each Sunday at 10:00 A. M. Preaching each Seventh Sunday at 11:00 A. M. and Fifth Sunday at 7:30. Sunday school each Sunday at 10:00 A. M. Preaching each Eighth Sunday at 11:00 A. M. and Sixth Sunday at 7:30. Sunday school each Sunday at 10:00 A. M. Preaching each Ninth Sunday at 11:00 A. M. and Seventh Sunday at 7:30. Sunday school each Sunday at 10:00 A. M. Preaching each Tenth Sunday at 11:00 A. M. and Eighth Sunday at 7:30. Sunday school each Sunday at 10:00 A. M. Preaching each Eleventh Sunday at 11:00 A. M. and Ninth Sunday at 7:30. Sunday school each Sunday at 10:00 A. M. Preaching each Twelfth Sunday at 11:00 A. M. and Tenth Sunday at 7:30. Sunday school each Sunday at 10:00 A. M. Preaching each Thirteenth Sunday at 11:00 A. M. and Eleventh Sunday at 7:30. Sunday school each Sunday at 10:00 A. M. Preaching each Fourteenth Sunday at 11:00 A. M. and Twelfth Sunday at 7:30. Sunday school each Sunday at 10:00 A. M. Preaching each Fifteenth Sunday at 11:00 A. M. and Thirteenth Sunday at 7:30. Sunday school each Sunday at 10:00 A. M. Preaching each Sixteenth Sunday at 11:00 A. M. and Fourteenth Sunday at 7:30. Sunday school each Sunday at 10:00 A. M. Preaching each Seventeenth Sunday at 11:00 A. M. and Fifteenth Sunday at 7:30. Sunday school each Sunday at 10:00 A. M. Preaching each Eighteenth Sunday at 11:00 A. M. and Sixteenth Sunday at 7:30. Sunday school each Sunday at 10:00 A. M. Preaching each Nineteenth Sunday at 11:00 A. M. and Seventeenth Sunday at 7:30. Sunday school each Sunday at 10:00 A. M. Preaching each Twentieth Sunday at 11:00 A. M. and Eighteenth Sunday at 7:30. Sunday school each Sunday at 10:00 A. M. Preaching each Twenty-first Sunday at 11:00 A. M. and Nineteenth Sunday at 7:30. Sunday school each Sunday at 10:00 A. M. Preaching each Twenty-second Sunday at 11:00 A. M. and Twentieth Sunday at 7:30. Sunday school each Sunday at 10:00 A. M. Preaching each Twenty-third Sunday at 11:00 A. M. and Twenty-first Sunday at 7:30. Sunday school each Sunday at 10:00 A. M. Preaching each Twenty-fourth Sunday at 11:00 A. M. and Twenty-second Sunday at 7:30. Sunday school each Sunday at 10:00 A. M. Preaching each Twenty-fifth Sunday at 11:00 A. M. and Twenty-third Sunday at 7:30. Sunday school each Sunday at 10:00 A. M. Preaching each Twenty-sixth Sunday at 11:00 A. M. and Twenty-fourth Sunday at 7:30. Sunday school each Sunday at 10:00 A. M. Preaching each Twenty-seventh Sunday at 11:00 A. M. and Twenty-fifth Sunday at 7:30. Sunday school each Sunday at 10:00 A. M. Preaching each Twenty-eighth Sunday at 11:00 A. M. and Twenty-sixth Sunday at 7:30. Sunday school each Sunday at 10:00 A. M. Preaching each Twenty-ninth Sunday at 11:00 A. M. and Twenty-seventh Sunday at 7:30. Sunday school each Sunday at 10:00 A. M. Preaching each Thirtieth Sunday at 11:00 A. M. and Twenty-eighth Sunday at 7:30. Sunday school each Sunday at 10:00 A. M. Preaching each Thirty-first Sunday at 11:00 A. M. and Twenty-ninth Sunday at 7:30. Sunday school each Sunday at 10:00 A. M. Preaching each Thirty-second Sunday at 11:00 A. M. and Thirtieth Sunday at 7:30. Sunday school each Sunday at 10:00 A. M. Preaching each Thirty-third Sunday at 11:00 A. M. and Thirty-first Sunday at 7:30. Sunday school each Sunday at 10:00 A. M. Preaching each Thirty-fourth Sunday at 11:00 A. M. and Thirty-second Sunday at 7:30. Sunday school each Sunday at 10:00 A. M. Preaching each Thirty-fifth Sunday at 11:00 A. M. and Thirty-third Sunday at 7:30. Sunday school each Sunday at 10:00 A. M. Preaching each Thirty-sixth Sunday at 11:00 A. M. and Thirty-fourth Sunday at 7:30. Sunday school each Sunday at 10:00 A. M. Preaching each Thirty-seventh Sunday at 11:00 A. M. and Thirty-fifth Sunday at 7:30. Sunday school each Sunday at 10:00 A. M. Preaching each Thirty-eighth Sunday at 11:00 A. M. and Thirty-sixth Sunday at 7:30. Sunday school each Sunday at 10:00 A. M. Preaching each Thirty-ninth Sunday at 11:00 A. M. and Thirty-seventh Sunday at 7:30. Sunday school each Sunday at 10:00 A. M. Preaching each Fortieth Sunday at 11:00 A. M. and Thirty-eighth Sunday at 7:30. Sunday school each Sunday at 10:00 A. M. Preaching each Forty-first Sunday at 11:00 A. M. and Thirty-ninth Sunday at 7:30. Sunday school each Sunday at 10:00 A. M. Preaching each Forty-second Sunday at 11:00 A. M. and Fortieth Sunday at 7:30. Sunday school each Sunday at 10:00 A. M. Preaching each Forty-third Sunday at 11:00 A. M. and Forty-first Sunday at 7:30. Sunday school each Sunday at 10:00 A. M. Preaching each Forty-fourth Sunday at 11:00 A. M. and Forty-second Sunday at 7:30. Sunday school each Sunday at 10:00 A. M. Preaching each Forty-fifth Sunday at 11:00 A. M. and Forty-third Sunday at 7:30. Sunday school each Sunday at 10:00 A. M. Preaching each Forty-sixth Sunday at 11:00 A. M. and Forty-fourth Sunday at 7:30. Sunday school each Sunday at 10:00 A. M. Preaching each Forty-seventh Sunday at 11:00 A. M. and Forty-fifth Sunday at 7:30. Sunday school each Sunday at 10:00 A. M. Preaching each Forty-eighth Sunday at 11:00 A. M. and Forty-sixth Sunday at 7:30. Sunday school each Sunday at 10:00 A. M. Preaching each Forty-ninth Sunday at 11:00 A. M. and Forty-seventh Sunday at 7:30. Sunday school each Sunday at 10:00 A. M. Preaching each Fiftieth Sunday at 11:00 A. M. and Forty-eighth Sunday at 7:30. Sunday school each Sunday at 10:00 A. M. Preaching each Fifty-first Sunday at 11:00 A. M. and Forty-ninth Sunday at 7:30. Sunday school each Sunday at 10:00 A. M. Preaching each Fifty-second Sunday at 11:00 A. M. and Fiftieth Sunday at 7:30. Sunday school each Sunday at 10:00 A. M. Preaching each Fifty-third Sunday at 11:00 A. M. and Fifty-first Sunday at 7:30. Sunday school each Sunday at 10:00 A. M. Preaching each Fifty-fourth Sunday at 11:00 A. M. and Fifty-second Sunday at 7:30. Sunday school each Sunday at 10:00 A. M. Preaching each Fifty-fifth Sunday at 11:00 A. M. and Fifty-third Sunday at 7:30. Sunday school each Sunday at 10:00 A. M. Preaching each Fifty-sixth Sunday at 11:00 A. M. and Fifty-fourth Sunday at 7:30. Sunday school each Sunday at 10:00 A. M. Preaching each Fifty-seventh Sunday at 11:00 A. M. and Fifty-fifth Sunday at 7:30. Sunday school each Sunday at 10:00 A. M. Preaching each Fifty-eighth Sunday at 11:00 A. M. and Fifty-sixth Sunday at 7:30. Sunday school each Sunday at 10:00 A. M. Preaching each Fifty-ninth Sunday at 11:00 A. M. and Fifty-seventh Sunday at 7:30. Sunday school each Sunday at 10:00 A. M. Preaching each Sixtieth Sunday at 11:00 A. M. and Fifty-eighth Sunday at 7:30. Sunday school each Sunday at 10:00 A. M. Preaching each Sixty-first Sunday at 11:00 A. M. and Fifty-ninth Sunday at 7:30. Sunday school each Sunday at 10:00 A. M. Preaching each Sixty-second Sunday at 11:00 A. M. and Sixtieth Sunday at 7:30. Sunday school each Sunday at 10:00 A. M. Preaching each Sixty-third Sunday at 11:00 A. M. and Sixty-first Sunday at 7:30. Sunday school each Sunday at 10:00 A. M. Preaching each Sixty-fourth Sunday at 11:00 A. M. and Sixty-second Sunday at 7:30. Sunday school each Sunday at 10:00 A. M. Preaching each Sixty-fifth Sunday at 11:00 A. M. and Sixty-third Sunday at 7:30. Sunday school each Sunday at 10:00 A. M. Preaching each Sixty-sixth Sunday at 11:00 A. M. and Sixty-fourth Sunday at 7:30. Sunday school each Sunday at 10:00 A. M. Preaching each Sixty-seventh Sunday at 11:00 A. M. and Sixty-fifth Sunday at 7:30. Sunday school each Sunday at 10:00 A. M. Preaching each Sixty-eighth Sunday at 11:00 A. M. and Sixty-sixth Sunday at 7:30. Sunday school each Sunday at 10:00 A. M. Preaching each Sixty-ninth Sunday at 11:00 A. M. and Sixty-seventh Sunday at 7:30. Sunday school each Sunday at 10:00 A. M. Preaching each Seventieth Sunday at 11:00 A. M. and Sixty-eighth Sunday at 7:30. Sunday school each Sunday at 10:00 A. M. Preaching each Seventy-first Sunday at 11:00 A. M. and Sixty-ninth Sunday at 7:30. Sunday school each Sunday at 10:00 A. M. Preaching each Seventy-second Sunday at 11:00 A. M. and Seventieth Sunday at 7:30. Sunday school each Sunday at 10:00 A. M. Preaching each Seventy-third Sunday at 11:00 A. M. and Seventy-first Sunday at 7:30. Sunday school each Sunday at 10:00 A. M. Preaching each Seventy-fourth Sunday at 11:00 A. M. and Seventy-second Sunday at 7:30. Sunday school each Sunday at 10:00 A. M. Preaching each Seventy-fifth Sunday at 11:00 A. M. and Seventy-third Sunday at 7:30. Sunday school each Sunday at 10:00 A. M. Preaching each Seventy-sixth Sunday at 11:00 A. M. and Seventy-fourth Sunday at 7:30. Sunday school each Sunday at 10:00 A. M. Preaching each Seventy-seventh Sunday at 11:00 A. M. and Seventy-fifth Sunday at 7:30. Sunday school each Sunday at 10:00 A. M. Preaching each Seventy-eighth Sunday at 11:00 A. M. and Seventy-sixth Sunday at 7:30. Sunday school each Sunday at 10:00 A. M. Preaching each Seventy-ninth Sunday at 11:00 A. M. and Seventy-seventh Sunday at 7:30. Sunday school each Sunday at 10:00 A. M. Preaching each Eightieth Sunday at 11:00 A. M. and Seventy-eighth Sunday at 7:30. Sunday school each Sunday at 10:00 A. M. Preaching each Eighty-first Sunday at 11:00 A. M. and Seventy-ninth Sunday at 7:30. Sunday school each Sunday at 10:00 A. M. Preaching each Eighty-second Sunday at 11:00 A. M. and Eightieth Sunday at 7:30. Sunday school each Sunday at 10:00 A. M. Preaching each Eighty-third Sunday at 11:00 A. M. and Eighty-first Sunday at 7:30. Sunday school each Sunday at 10:00 A. M. Preaching each Eighty-fourth Sunday at 11:00 A. M. and Eighty-second Sunday at 7:30. Sunday school each Sunday at 10:00 A. M. Preaching each Eighty-fifth Sunday at 11:00 A. M. and Eighty-third Sunday at 7:30. Sunday school each Sunday at 10:00 A. M. Preaching each Eighty-sixth Sunday at 11:00 A. M. and Eighty-fourth Sunday at 7:30. Sunday school each Sunday at 10:00 A. M. Preaching each Eighty-seventh Sunday at 11:00 A. M. and Eighty-fifth Sunday at 7:30. Sunday school each Sunday at 10:00 A. M. Preaching each Eighty-eighth Sunday at 11:00 A. M. and Eighty-sixth Sunday at 7:30. Sunday school each Sunday at 10:00 A. M. Preaching each Eighty-ninth Sunday at 11:00 A. M. and Eighty-seventh Sunday at 7:30. Sunday school each Sunday at 10:00 A. M. Preaching each Ninetieth Sunday at 11:00 A. M. and Eighty-eighth Sunday at 7:30. Sunday school each Sunday at 10:00 A. M. Preaching each Ninety-first Sunday at 11:00 A. M. and Eighty-ninth Sunday at 7:30. Sunday school each Sunday at 10:00 A. M. Preaching each Ninety-second Sunday at 11:00 A. M. and Ninetieth Sunday at 7:30. Sunday school each Sunday at 10:00 A. M. Preaching each Ninety-third Sunday at 11:00 A. M. and Ninety-first Sunday at 7:30. Sunday school each Sunday at 10:00 A. M. Preaching each Ninety-fourth Sunday at 11:00 A. M. and Ninety-second Sunday at 7:30. Sunday school each Sunday at 10:00 A. M. Preaching each Ninety-fifth Sunday at 11:00 A. M. and Ninety-third Sunday at 7:30. Sunday school each Sunday at 10:00 A. M. Preaching each Ninety-sixth Sunday at 11:00 A. M. and Ninety-fourth Sunday at 7:30. Sunday school each Sunday at 10:00 A. M. Preaching each Ninety-seventh Sunday at 11:00 A. M. and Ninety-fifth Sunday at 7:30. Sunday school each Sunday at 10:00 A. M. Preaching each Ninety-eighth Sunday at 11:00 A. M. and Ninety-sixth Sunday at 7:30. Sunday school each Sunday at 10:00 A. M. Preaching each Ninety-ninth Sunday at 11:00 A. M. and Ninety-seventh Sunday at 7:30. Sunday school each Sunday at 10:00 A. M. Preaching each One Hundredth Sunday at 11:00 A. M. and Ninety-eighth Sunday at 7:30. Sunday school each Sunday at 10:00 A. M. Preaching each One Hundred and first Sunday at 11:00 A. M. and Ninety-ninth Sunday at 7:30. Sunday school each Sunday at 10:00 A. M. Preaching each One Hundred and second Sunday at 11:00 A. M. and One Hundred and first Sunday at 7:30. Sunday school each Sunday at 10:00 A. M. Preaching each One Hundred and third Sunday at 11:00 A. M. and One Hundred and second Sunday at 7:30. Sunday school each Sunday at 10:00 A. M. Preaching each One Hundred and fourth Sunday at 11:00 A. M. and One Hundred and third Sunday at 7:30. Sunday school each Sunday at 10:00 A. M. Preaching each One Hundred and fifth Sunday at 11:00 A. M. and One Hundred and fourth Sunday at 7:30. Sunday school each Sunday at 10:00 A. M. Preaching each One Hundred and sixth Sunday at 11:00 A. M. and One Hundred and fifth Sunday at 7:30. Sunday school each Sunday at 10:00 A. M. Preaching each One Hundred and seventh Sunday at 11:00 A. M. and One Hundred and sixth Sunday at 7:30. Sunday school each Sunday at 10:00 A. M. Preaching each One Hundred and eighth Sunday at 11:00 A. M. and One Hundred and seventh Sunday at 7:30. Sunday school each Sunday at 10:00 A. M. Preaching each One Hundred and ninth Sunday at 11:00 A. M. and One Hundred and eighth Sunday at 7:30. Sunday school each Sunday at 10:00 A. M. Preaching each One Hundred and tenth Sunday at 11:00 A. M. and One Hundred and ninth Sunday at 7:30. Sunday school each Sunday at 10:00 A. M. Preaching each One Hundred and eleventh Sunday at 11:00 A. M. and One Hundred and tenth Sunday at 7:30. Sunday school each Sunday at 10:00 A. M. Preaching each One Hundred and twelfth Sunday at 11:00 A. M. and One Hundred and eleventh Sunday at 7:30. Sunday school each Sunday at 10:00 A. M. Preaching each One Hundred and thirteenth Sunday at 11:00 A. M. and One Hundred and twelfth Sunday at 7:30. Sunday school each Sunday at 10:00 A. M. Preaching each One Hundred and fourteenth Sunday at 11:00 A. M. and One Hundred and thirteenth Sunday at 7:30. Sunday school each Sunday at 10:00 A. M. Preaching each One Hundred and fifteenth Sunday at 11:00 A. M. and One Hundred and fourteenth Sunday at 7:30. Sunday school each Sunday at 10:00 A. M. Preaching each One Hundred and sixteenth Sunday at 11:00 A. M. and One Hundred and fifteenth Sunday at 7:30. Sunday school each Sunday at 10:00 A. M. Preaching each One Hundred and seventeenth Sunday at 11:00 A. M. and One Hundred and sixteenth Sunday at 7:30. Sunday school each Sunday at 10:00 A. M. Preaching each One Hundred and eighteenth Sunday at 11:00 A. M. and One Hundred and seventeenth Sunday at 7:30. Sunday school each Sunday at 10:00 A. M. Preaching each One Hundred and nineteenth Sunday at 11:00 A. M. and One Hundred and eighteenth Sunday at 7:30. Sunday school each Sunday at 10:00 A. M. Preaching each One Hundred and twentieth Sunday at 11:00 A. M. and One Hundred and nineteenth Sunday at 7:30. Sunday school each Sunday at 10:00 A. M. Preaching each One Hundred and twenty-first Sunday at 11:00 A. M. and One Hundred and twentieth Sunday at 7:30. Sunday school each Sunday at 10:00 A. M. Preaching each One Hundred and twenty-second Sunday at 11:00 A. M. and One Hundred and twenty-first Sunday at 7:30. Sunday school each Sunday at 10:00 A. M. Preaching each One Hundred and twenty-third Sunday at 11:00 A. M. and One Hundred and twenty-second Sunday at 7:30. Sunday school each Sunday at 10:00 A. M. Preaching each One Hundred and twenty-fourth Sunday at 11:00 A. M. and One Hundred and twenty-third Sunday at 7:30. Sunday school each Sunday at 10:00 A. M. Preaching each One Hundred and twenty-fifth Sunday at 11:00 A. M. and One Hundred and twenty-fourth Sunday at 7:30. Sunday school each Sunday at 10:00 A. M. Preaching each One Hundred and twenty-sixth Sunday at 11:00 A. M. and One Hundred and twenty-fifth Sunday at 7:30. Sunday school each Sunday at 10:00 A. M. Preaching each One Hundred and twenty-seventh Sunday at 11:00 A. M. and One Hundred and twenty-sixth Sunday at 7:30. Sunday school each Sunday at 10:00 A. M. Preaching each One Hundred and twenty-eighth Sunday at 11:00 A. M. and One Hundred and twenty-seventh Sunday at 7:30. Sunday school each Sunday at 10:00 A. M. Preaching each One Hundred and twenty-ninth Sunday at 11:00 A. M. and One Hundred and twenty-eighth Sunday at 7:30. Sunday school each Sunday at 10:00 A. M. Preaching each One Hundred and thirtieth Sunday at 11:00 A. M. and One Hundred and twenty-ninth Sunday at 7:30. Sunday school each Sunday at 10:00 A. M. Preaching each One Hundred and thirty-first Sunday at 11:00 A. M. and One Hundred and thirtieth Sunday at 7:30. Sunday school each Sunday at 10:00 A. M. Preaching each One Hundred and thirty-second Sunday at 11:00 A. M. and One Hundred and thirty-first Sunday at 7:30. Sunday school each Sunday at 10:00 A. M. Preaching each One Hundred and thirty-third Sunday at 11:00 A. M. and One Hundred and thirty-second Sunday at 7:30. Sunday school each Sunday at 10:00 A. M. Preaching each One Hundred and thirty-fourth Sunday at 11:00 A. M. and One Hundred and thirty-third Sunday at 7:30. Sunday school each Sunday at 10:00 A. M. Preaching each One Hundred and thirty-fifth Sunday at 11:00 A. M.



## Diamond Doubles

### FOR JUNE BRIDES



Matched engagement and wedding rings for lucky June brides. Set with unusually fine diamonds in new, sophisticated settings of either platinum or gold.

A—Platinum	\$350.00
B—Gold	\$150.00
C—Gold	\$125.00
D—Gold	\$100.00

Federal Tax Included

**Nagel & Meyer**  
801 Broadway  
Paducah, Ky.

## SOCIAL and PERSONAL

Mr. and Mrs. Clint Park Mr. and Mrs. J. B. Dunn, of Route 7, were among the county visitors in Benton Saturday.

Mr. and Mrs. Arthur Thweatt, Misses Patsy and Jean Thweatt of Route 1, were shopping visitors in Benton Saturday.

Mr. and Mrs. Ed Ivey, of Route 7, were among the county visitors in Benton Saturday.

Mr. and Mrs. J. B. Dunn, of Route 7, were among the county visitors in Benton Saturday.

Lon Lofton, of Route 2, was a business visitor here Saturday.

Mr. and Mrs. S. P. Johnston, of Route 1, were visitors in the city Saturday.

Mr. and Mrs. R. C. Collins, of Route 5, were visitors in town Saturday.

Clevie Lindsey, and Mrs. Sam Lindsey, of Route 5, were visitors in town during the week end.

Mr. and Mrs. Ray Sulter, and son left Friday for their home in Detroit, after visiting her parents, Mr. and Mrs. Herman McGregor and other relatives and friends.

Austin Allen, of Route 5, was in town Saturday on business.

John McNatt, of Route 6, was a business visitor in Benton Saturday.

Mr. and Mrs. Revis Morton, of South Bend Ind., were Friday guests of Mr. and Mrs. H. E. Mathis. They visited other relatives here.

Miss Nellie Houser, daughter of Mr. and Mrs. H. H. Houser, Janice and Alice Phelps, grand daughters, are visiting relatives in Detroit. The Phelps children are visiting their father.

Miss Arlie Powell, of Route 6, was a visitor in Benton Saturday.

James Elkins, of Route 1, was a visitor in Benton Saturday.

J. S. White of Calvert City R. 2, was in Benton on business Saturday.

Mr. and Mrs. Roy Cox, of Gilbertsville, ere Saturday visitors in Benton.

Frank Nichols, was in St. Louis Friday to see the Boston St. Louis game.

Mr. and Mrs. Euclid Rudd and children, of Centrailla, Ill., spent the week end with her parents, Mr. and Mrs. Dan Lee, of Route 4.

Mr. and Mrs. Roy Jackson and children, of Paducah, pent Sunday with his sister, Mrs. Kermil Lee and Mr. Lee.

Miss Nell Lee, of the Danville school for the Deaf, is spending several days in Centrailla, Ill., with her aunt, Mrs. Euclid A. Rudd and family.

Roy Houser, Mrs. Louise Bloodworth and children, and Miss Norma Jean Houser, of Route 7 were visitors in Benton Saturday.

W. L. Rose, of Route 2, was in town Saturday on business.

The Rev. and Mrs. R. J. Burpoe spent Sunday in Jackson, Tenn., where they attended the Methodist Conference. They will soon move to Paris, Tenn., where he has charge of the church at that place.

Mrs. Florence Brown and son, Bobby, of Route 5, have gone to Detroit, where they will make their home.

Mr. and Mrs. F. M. Parrott, of Route 2, were among the county visitors in Benton during the past week end.

Mrs. E. F. Thomasson and children, of Route 6, were Saturday visitors in Benton.

H. R. Sledd and family, of Justus, Ohio, were visitors in Benton Saturday. They have been visiting his parents, Mr. and Mrs. Henry Sledd, at Gilbertsville. Mr. Sledd is a Railway Conductor out of the Ohio city.

Mr. and Mrs. Raymond Downing and Jimmy Cathey, of Route 1, were visitors in Paducah and Benton Saturday.

W. L. Rose, of Route 2, was in town Saturday on business.

Mr. and Mrs. T. L. Collier, of Route 5, were Saturday shopping visitors in town.

Mr. and Mrs. Fred Cox left this week for Chicago, where will spend several weeks there and in Wisconsin and Minnesota on summer vacation.

Mr. and Mrs. Howard Beasley and children, Bob and Janie, left Friday for their home in Charleston, W. Va., after spending their vacation here with his parents, Mr. and Mrs. Horace Beasley, of Murray Route 5.

Mr. and Mrs. Dick Ford, of Calvert City, were visitors in town Saturday.

J. W. Lyles, of Route 5, was in town Saturday.

Audie Burk, of Route 5, was in town Saturday.

Mr. and Mrs. C. W. Bearden, of Dallas, Texas, are on the summer with Mr. and Mrs. J. D. Stahl on Route 2, were visitors in Benton Saturday.

C. W. Eley, who is in Washington, D. C., was in town Saturday. He was the past week with other relatives and friends.

**BONDS All Kinds of INSURANCE**

Fire - Automobile - Life

"It's Right If We Write It"

**PEEL and HOLLAND**

BENTON, PHONE 4531

# Hey Kids!

## LOOKY!

Pony With Saddle and Blanket

# FREE

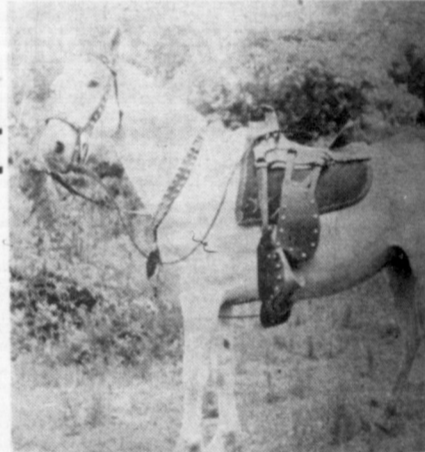

Come In And Call For Tickets Today and Every Day-no Purchase Necessary

DRAWING FOR WINNER SATURDAY, JULY 29, at 4 O'CLOCK P. M.

The pony is a smart little fellow, well bred, broke to ride and safe for children. See him on display at our store Saturday during the contest! Come in and get acquainted with him!

### HERE ARE THE RULES

1. Anyone may enter except employees of National Stores and members of their families.
2. It is not necessary for you to buy anything or meet with any special requirements.
3. You must call for free tickets in person, at National Stores in Benton, Ky.
4. Drop your entry blank in the box marked "Entries" at National Stores in Benton, Kentucky.
5. Entries will be accepted up to 3:30 P. M. July 29, 1950.
6. You will be permitted to register every day during the contest.
7. Drawings to determine the winner will be held at National Stores, Benton, Ky. at 4 P. M. Saturday, July 29, 1950.
8. The Winner will be notified, therefore it is not necessary to be present to win.

# National Stores

## the South LEADS in SUGAR from Sugarcane

with 100% of the Total U. S. Production

**BRINGING IN \$37,234,000 TO SWEETEN THE SOUTHERN TILL!**

Tender, juicy sugarcane, waving in the sunny Southland fields, brings a sweet profit to the South! During 1948, the South produced 5,778,000 tons of sugarcane for sugar . . . 100% of the nation's total . . . amounting to \$37,234,000 in total value of production. Sugarcane is but one of the many products with which the South is so richly endowed . . . that make the South a veritable storehouse of riches. And because business leaders the nation over are looking to the South as the most vital area for growth and prosperity, thousands of new industries are moving to the South—where opportunity is unlimited!



### THE NASHVILLE, CHATTANOOGA & ST. LOUIS RAILWAY... PUTS THE EMPHASIS ON PROGRESS

Although it was chartered in 1845 during the days of the leisurely old South . . . the NC&StL Railway is as modern and progressive today as the vital new South. For just as the South has become an alert, wide-awake region with the brightest future of any area in the nation . . . so is there new tempo and new progress evident everywhere along the NC&StL line. New roadbed, new track, new bridges, new equipment and buildings all bespeak its modern, progressive spirit. And by its constant program of improvement and modernization, the NC&StL will continue to give the South finer, better, safer rail transportation.

**THE NASHVILLE, CHATTANOOGA & ST. LOUIS RAILWAY**



## Church Of Christ New Building Sunday

Worship services in the new Church of Christ building will be held Sunday July 2, 1950.

How a former minister of the Church of Christ, now of the Church of Christ, will bring the new brick building located on the street from the old building, which was erected at a cost of approximately \$50,000. The new building was designed by Hal Perry, of Kentucky Lake.

The new building is a fine example of modern architecture. It is a two-story building with a large steeple. The interior is bright and airy, with large windows and a high ceiling. The new building is a great asset to the community.

## Birmingham Schedule

Everything in the annual Birmingham Picnic coming which Sunday, July 2, 1950, will be a great day for the city.

The event will be held in the shade of the new building, which is a great asset to the community. The event will be a great success.

## Kentucky

Honoring Lake may become the biggest of motions. To promote more than just for newtyeds, it is ready begun to.

## MAN'S WILL HEAR GIRL SPEAK AT NIGHT'S MEETING

Martin Davis, a guest from England, will speak at the regular meeting of the Benton Rotary Club tonight. The meeting will be held at the club house.

NEWLYWEDS Lake.