



**MURRAY STATE**  
UNIVERSITY

**Murray State's Digital Commons**

---

Marshall Courier

Newspapers

---

10-5-1950

## The Marshall Courier, October 5, 1950

The Marshall Courier

Follow this and additional works at: <https://digitalcommons.murraystate.edu/mc>

---

### Recommended Citation

The Marshall Courier, "The Marshall Courier, October 5, 1950" (1950). *Marshall Courier*. 67.  
<https://digitalcommons.murraystate.edu/mc/67>

This Newspaper is brought to you for free and open access by the Newspapers at Murray State's Digital Commons. It has been accepted for inclusion in Marshall Courier by an authorized administrator of Murray State's Digital Commons. For more information, please contact [msu.digitalcommons@murraystate.edu](mailto:msu.digitalcommons@murraystate.edu).



# The Marshall Courier

Western Kentucky's Largest Weekly Newspaper — Benton and Marshall County's Home Newspaper

Benton, Kentucky, Thursday, October 5, 1950

First In Advertising  
First In The Home, First In Reader Interest

Number 21

Paid Circulation Sales — That Is The  
Kind This Newspaper Offers Customers

NATIONAL NEWSPAPER WEEK



TO KNOW — IS THE KEY TO ALL  
OF YOUR LIBERTIES  
You know what is happening in this tense  
time intelligently you act on the basis of  
knowledge. Knowledge determines the future  
of the American Heritage of Freedom.  
The newspaper — functioning under the principle  
of the Press — brings you that knowledge  
in the selfish whims of dictators — Read  
carefully, regularly, thoughtfully. Be in  
knowledge is the key to all your liberties.

## Frazier Selected As Pasture Man

Robert E. Frazier, 78 years of age, died at his home on Paducah Route 3, early Saturday morning September 30. His death came unexpectedly and was attributed to heart disease. Mr. Frazier and family were former Benton residents but had been residing in McCracken County for a number of years. Funeral services were conducted at the Filbeck-Cann Funeral Home Monday afternoon by the Rev. J. J. Gough, with burial in New Benton cemetery. Besides his wife, Mrs. Nannie Vance, he is survived by two daughters, Mrs. Terrell Houser, of Chicago and Mrs. Joe Hardin, of Jopka, Mo., two brothers, Elmer Vance, of Breckers and Hugh Vance, of Mayfield, one sister, Mrs. John Cathcart, of Hazel, Ky.

Paul Roberts is chosen cheerleader at Murray State College. Seven cheerleaders have been selected at Murray State to lead the cheering sections at the 1950-51 season. Those chosen by the Student Organization include two seniors and three freshmen. Paul Roberts, of Paducah and Hazel Prather, of Seabree, Ky., are the cheerleaders. Freshmen are Bonnie Lester, of Paducah, Ann Jones of Kentucky, and Tom Ferguson, of Owensboro, Ky.

Two Benton men are undergoing recruit training at Great Lakes. Two Benton men, Billy J. Gilliam, airman recruit, USN, son of Mr. and Mrs. E. E. Gilliam, and Bobby O. Elkins, seaman recruit, USN, son of Mr. and Mrs. Jones of 600 West Pine St., are undergoing recruit training at the world's largest Naval Training Center, Great Lakes, Illinois.

Mr. and Mrs. George Woods, Jr., of Calvert City, are the parents of a daughter, born Saturday, Sept. 30, at Riverside hospital in Paducah. Mr. and Mrs. Rease York, of Paducah, are the parents of a daughter, Clara Joyce, born on Wednesday, October 4th. Mr. and Mrs. Joe Thweatt, of Route 1, are the parents of a daughter, Malinda Kay, born on Sunday, October 1st. Mr. and Mrs. Roy E. Barlow, of Route 7, are the parents of a daughter, born Sunday, October 1st. Mr. and Mrs. Bobbie Knight, of Hardin Route 1, are the parents of a son, born October 1st. Mr. and Mrs. James Taylor, of Route 1, are the parents of a daughter, born October 2nd. A daughter was born to the Rev. and Mrs. Leslie Lee in Murray on Saturday, September 30. They are former residents of Hardin.

Two Benton men are undergoing recruit training at Great Lakes. Two Benton men, Billy J. Gilliam, airman recruit, USN, son of Mr. and Mrs. E. E. Gilliam, and Bobby O. Elkins, seaman recruit, USN, son of Mr. and Mrs. Jones of 600 West Pine St., are undergoing recruit training at the world's largest Naval Training Center, Great Lakes, Illinois.

## Community Participation In Fire Prevention Week Urged

Community participation is urged in the annual observance of Fire Prevention Week, October 8 through October 14. The week, which has been designated by Governor Earle C. Clements, is to be marked by observances of many kinds throughout the state.

The prevention of fires as a cause of death in Kentucky is of vital concern to the state and county health departments, according to Dr. Bruce Underwood, State Health Commissioner. During the year 1948, he pointed out, a total of 233 Kentuckians lost their lives as a result of fires. Many of these might have been saved if proper preventive measures had been taken. By participating in the state-wide observance of Fire Prevention Week, it is hoped that a more effective year-round fire prevention program may be worked out and that people will become more alert to fire hazards existing in their own community.

In many communities Citizens Health Committees are working with the Fire Chiefs in planning and carrying out week's program. One of the highlights of the week's observance in Kentucky will be the broadcast of a fire safety program, emphasizing the need for frequent fire drills in the schools. The broadcast, which is planned for 9 a. m. CST on Tuesday, October 10, will feature a statewide fire drill in which it is expected that more than 601,000 pupils and teachers will take part. Plan to listen. Remember, fire prevention is an important function of public health.

## BAPTIST PASTORS CONFERENCE WILL MEET IN MAYFIELD

The West Ky. Baptist Pastors Conference will be held at the First Missionary Baptist church in Mayfield, October 10 at 10 a. m. The first part of the meeting will be devoted to a business conference and fellowship meeting. The second part will consist of a sermon by the Rev. Byron Cullen, of Bandana, Ky. Officers elect of the conference are the Rev. J. J. Gough, moderator; the Rev. Robert Moore, assistant moderator; the Rev. J. W. Crowley, clerk. All pastors, evangelists and missionaries are urged to attend.

Mr. and Mrs. George Woods, Jr., of Calvert City, are the parents of a daughter, born Saturday, Sept. 30, at Riverside hospital in Paducah. Mr. and Mrs. Rease York, of Paducah, are the parents of a daughter, Clara Joyce, born on Wednesday, October 4th. Mr. and Mrs. Joe Thweatt, of Route 1, are the parents of a daughter, Malinda Kay, born on Sunday, October 1st. Mr. and Mrs. Roy E. Barlow, of Route 7, are the parents of a daughter, born Sunday, October 1st. Mr. and Mrs. Bobbie Knight, of Hardin Route 1, are the parents of a son, born October 1st. Mr. and Mrs. James Taylor, of Route 1, are the parents of a daughter, born October 2nd. A daughter was born to the Rev. and Mrs. Leslie Lee in Murray on Saturday, September 30. They are former residents of Hardin.

Two Benton men are undergoing recruit training at Great Lakes. Two Benton men, Billy J. Gilliam, airman recruit, USN, son of Mr. and Mrs. E. E. Gilliam, and Bobby O. Elkins, seaman recruit, USN, son of Mr. and Mrs. Jones of 600 West Pine St., are undergoing recruit training at the world's largest Naval Training Center, Great Lakes, Illinois.

Two Benton men are undergoing recruit training at Great Lakes. Two Benton men, Billy J. Gilliam, airman recruit, USN, son of Mr. and Mrs. E. E. Gilliam, and Bobby O. Elkins, seaman recruit, USN, son of Mr. and Mrs. Jones of 600 West Pine St., are undergoing recruit training at the world's largest Naval Training Center, Great Lakes, Illinois.

## Benton Chapter O. E. S. Calls Special Meeting For October 12th

COLEMAN OVERBY DIES IN  
DALLAS, TEXAS ON  
THURSDAY, SEPTEMBER 21

Coleman Overby, a Church of Christ minister, died suddenly in Dallas, Texas, Thursday Sept. 21 after suffering a heart attack. He was on a fishing trip in Dallas when he became ill. Funeral and burial services were conducted Sunday in Murray. The body was also at the Linn Funeral Home in Benton an hour Saturday afternoon. He had conducted meetings at the Benton Church of Christ, and was a former resident of Murray where he had held a pastorate. At the time of his death he held a pastorate in Dallas and only recently held a series of meetings at Alto, near Murray. Mrs. Ervin Linn, of Benton is a sister-in-law of Mr. Overby.

## SAMUEL BRIEN DIES WEDNESDAY

FUNERAL RITES TO BE  
HELD AT BETHLEHEM  
CHURCH SATURDAY

Funeral services for Samuel (Sam) Graham Brien, 42 years of age, who died at his home in the Rosewood section of Paducah Route 4, Wednesday, will be held at the Bethlehem church Saturday. Burial by Filbeck-Cann will be made in the church cemetery. The body will be at the Filbeck-Cann funeral home until 9:00 A. M. Friday morning and will then be removed to his residence. Besides his wife, Mrs. Jessie Brien, he is survived by one daughter, Mrs. Jack Williams, Paducah Route 4; four sons, Horace and Grant Brien, of Jack, Ky.; Elmer, of Benton; and Joe Brien, of Lamont, Ill.; one brother, R. L. (Bob) Brien, of Calvert City; two sisters, Mrs. Della Norman, of Calvert City, and Mrs. Emma Hamm, of Memphis.

Calvert City woman's club is held with Mrs. Herman Hammer Sept. 23. Mrs. Herman Hammer was hostess to the Woman's Club in Calvert City Monday afternoon. Officers elect of the club are: Mrs. Elmer C. Brien, president; Mrs. John Howard, presiding over the meeting. Mrs. Euel Harper was selected to serve as vice-president. Reports were outlined and discussions given on recreation and safety programs by Mrs. D. W. Story.

The major lesson on "Home Light" was presented by Mrs. W. R. Draffen and Mrs. J. M. Solomon. Mrs. John Matheny was enrolled as a new member. Refreshments were served to Mesdames M. J. Draffen, J. S. Hoover, Bert Elam, Kathryn King, Mary Franklin, Harry Barnhill, Benny Walker, Claude Dees, John Matheny, Vernon Duckett, Jack Ray, J. C. Lindsey, John Howard, J. M. Solomon, Euel Harper, L. E. Wallace, Maud Barnes and John Overby. Misses Sunshine Kelley, Home Demonstration Agent, Mamie Johnson and the hostess.

Band Director Is Secured For  
New Band At Benton High School

Another small crowd is on hand for first Monday Trade Day. Monday was the regular first Monday court and trade day, but like others for the past several months, the crowd was small and trading was light. Usually the first Monday in October is well attended, but many farmers were busy tending to hay and other crops and this kept many at home. Only a small amount of stock was offered for sale or trade. It was noted, however, that cotton, fox, and possum hound buying and selling was the leading trade talk of the day. One dealer reported bringing eight to town, leaving five at home.

## Special Section In Green This Week

This week the Marshall Courier is pleased to bring to its readers a complete Green section devoted to keeping Marshall County Green this winter with Cover Crops. Through the cooperation of the Soil and Agricultural agencies, the advertisers and others we have tried to make a complete and informative section printed in Green ink in keeping with the thought of growing green cover crops to protect Marshall County soil. We of the Courier want to thank those who have helped make this section possible.

## Observations

(Old Kodger's Column)

QUITE A BIT OF BIBBING was forthcoming about last week's joke about the Negro truck driver and with the picture of Governor Clements looking right at the paragraph. No connection was made. It was just one of those things that happen in newspaper make-up. WHETHER WE LIKE THE Whole or any part of Gov. Clements' administration or not, we must admit that he and Commissioner Henry Ward have done a lot for our county. We have not been ignored in road building as we have the new blacktop road running West, a rebuilding of the Benton-Brewers section, rebuilding and widening of 68, the finishing of the Briansburg cut-off on 58, together with other projects in the making.

## 4-H CLUBS OCTOBER MEETINGS SCHEDULED

The following is a schedule of 4-H club meetings which will be held in Marshall County during the month of October. October 6, Fairdale, Olive, Union, Aurora, October 9, Oak Level, New Harmony, October 10, Calvert City, October 11, Paducah, October 12, Sharpe, October 13, Brewers, Hardin, Church Grove. All meetings are to be held in the mornings. The program will be on Forestry.

## INFANT DAUGHTER OF MR. AND MRS. WILSON HENSON BORN FRIDAY AT HAMLET

Gravestone services for Rebecca Jean Henson, the infant daughter of Mr. and Mrs. Wilson Henson, of Route 4, were held Friday, Sept. 29 by the Rev. Buron Richardson, at the Hamlet cemetery. Grandparents surviving are Mr. and Mrs. Allie Henson, of Route 4, and Mr. and Mrs. Chester Downing, of Route 1.

## GOVERNOR CLEMENTS HAS ...been one of the most enthusiastic Governors Kentucky has ever had for better roads and improved state parks, and according to figures he presented at the meeting held at Gilbertsville last week, the investments are paying off. Out-of-state visitors who now are attracted to Kentucky are paying a large percentage of the money required for such purposes. And, we are just beginning to attract visitors from everywhere.

WE ARE NOT GETTING THE idea rich, the millionaire play boy and never will. This type goes to Bermuda, to Europe, or takes a trip to Rio. We are playing hosts to the retired businessman, the one hundred thousand or three hundred thousand dollar fellow, or the person who is still active and wants to play in the game. In fact, we are getting the "cream of the Wayne Burnham, Joe G. Dunn,

## 4-H Achievement Day Held Saturday



Marshall County 4-H Club Achievement Day was held Saturday, September 30 at the Benton School. County Project Champions recognized were:

Clothing, Mary Brooks; Typing, Room Improvement, Donna Ka Owens; Housekeeping, Linda Doyle; Canning, Carol Ruth; Typing, Charm, Lannette Howard; Corn, Paul Blagg; Poultry, Charles Collins; Swine, Donnie English; Dairy, Jackie Gordon; Beef, Joe Edd Minter; Garden, Itonni Doyle; Tobacco, Johnny Parker.

## FIRST FORESTRY FIELD DAY TO BE HELD OCTOBER 19

Thursday, October 19, the first Marshall County Forestry field day will be held at the Glenn Morrison farm on the bottom road, near the old McCain School. Bob Rider, County Forester announced that the program starting at 10:00 a. m. will include exhibits, demonstrations and contests. He stated that many valuable prizes would be awarded in sawing and shopping contests. Farmers, particularly those owning woodland, are urged to attend. More details about the program will be published later.

## OBSTETRIC CLINIC TO BE ADDED TO FACILITIES OF DR. G. C. McCLAIN

Construction was begun this week on a new addition to the offices of Dr. G. C. McClain. The new addition will be used as an obstetric clinic in connection with his present office. "Tourist business"—the person who really spends his money, but doesn't clear, cool weather, this year's catch ought to be good. From over Big Bear Creek way, Major McFarland reports crabs are biting big ones too, and a few strippers are being caught. Water in the lake is still low, but is clearing up from the excessive rains. Local anglers have been saying for several days that they are getting "an appetite" to begin trying "sea out" as winter draws on and as they begin to think of winter draws on.

## Jury Lists Named For October Term

SHORT TERM OF COURT  
ANTICIPATED BY  
COURT OFFICIALS HERE

The fall term of Circuit Court will begin here on Monday Oct. 23th. A short term is scheduled by the Court officials. The following is a list of names from which will be selected and empaneled the Grand Jury to serve during this term: Will Egner, G. A. Cope, Rudy Gardner, Cecil Dunnigan, Reed W. Gay, R. C. Riley, Noland Wyatt, E. H. Latta, Fred Dees, Lon Jarvis, Ambrose Henson, A. J. Duke, Hurley Bondurant, Carl Lovett, Harry Henson, Rudy Brooks, Will Dexter, Mrs. Jack Gatlin, J. C. Johnson, Solon Collins, are getting the "cream of the Wayne Burnham, Joe G. Dunn,

Will Barclay, John Lee 2 The list of names follows from which Petit Jurymen will be chosen to serve during the fall term of Circuit Court: Frank Kennedy, Max Locker, Earl Hall, M. B. Piser, Boots Dunn, Lannette Washburn, Rastus Lowery, Lex Filbeck, Clinton Yates, Gullard Cresson, Holle Treas Eugene Houser, Luther Hill, J. Burnett Dunn, Arthur A. Oakley, Marvin Duncan, Dennis Cope, Boone D. Lyles, Rollie Byers, Ollice Mason, Joe Lofton, Jim Barnes, Clint Story, Bart Ivey, Elmer Davis, Rollie James Jackson, Ophus Jones, R. B. Provine, Willie Gilason, Ed Barker, Castleberry, Charlie English, Clarence Thompson, Orb Malone, Baz W. Arant, Raymond Borders.



# THE MARSHALL COURIER

Publisher **W. M. WYATT, Editor**  
*Day Of Each Week At 1103 Poplar Street, Benton, Ky.*  
**NIGHT 3151**  
 correspondents and authors of articles on state and national issues, to articles, do not necessarily express the policies of this newspaper, and no statements made therein is assumed by The Marshall Courier and its publishers.

CORRECTIONS CHEERFULLY MADE WHEN A TENTION IS CALLED TO ERRORS

MEMBER OF:	SUBSCRIPTION RATES
KENTUCKY PRESS ASSOCIATION	MARSHALL COUNTY, KY. 1.00
NATIONAL EDITORIAL ASSOCIATION	JACKSON PURCHASE AREA 1.50
WEST KY. PRESS ASSOCIATION	OUTSIDE JACKSON PURCHASE 2.00

Entered as 2nd Class Matter May 30, 1937, At The Post Office At Benton, Ky. Under The Act Of March 3, 1879

## Looking At Life *By Wray Woodson Cross*

A recent news story from Bradford, England, tells of a magician catching a .303 caliber bullet, traveling at full speed, in his teeth.

Frank Harris, a Bradford policeman and amateur magician, said the trick he performed had been done before with a .22 caliber bullet, but never with the larger .303.

The bullet was fired from a standard rifle by a British army officer at a distance of 25 yards. The stunt was witnessed by 1,000 members of the International Brotherhood of Magicians.

The bullet was retrieved from between the teeth of Policeman Harris.

The story neglected to say so, but we presume that Mr. Harris was not wearing store bought teeth.

Anyway, it's a more exciting stunt than pulling rabbits from a hat.

### JOKE OF THE WEEK

"Did you see the stork that brought me Daddy?"

"Only his bill, son, only his bill."

With more and more young men being called into service and sent to the front lines

in Korea, the stay-at-home citizens have an opportunity to do a good deed for the war-rriors.

The Red Cross is badly in need of plasma for the fighting men. If all able bodied persons would donate a pint of blood, many more soldiers would come back alive from the front. Visit your Red Cross now.

**SENTENCE SERMON** — But if ye forgive not men of their trespasses, neither will your Father forgive your trespasses.

Now that the hunting season is on here is a little advice for those that get foot blisters. Many a hunting trip has been cut short by foot blisters.

Before you start out, assuming you are a tenderfoot, rub the inside of your socks with plain old yellow laundry soap. Put plenty of soap over the spots where you are most likely to get blisters. We've been told that it positively will prevent any blisters.

**WISE WORDS** — In making our decisions, we must use the brains that God has given us. But we must use our hearts which he also gave us. (Fulton Oursler)

**PARTING THOUGHT** — Let us refuse to fall into the bad habit of doubting and fretting.

## Soil Conservation Notes *By Herbert Anson*

Pat Brown, Hardin, built two terraces last week to stop an erosion problem in a seed plot of Ky. 31 Fescue. Deep gullies were washing out between the rows where they ran straight down the slopes to a natural draw. Sod in the draw is holding the soil there and preventing a gully.

By using a bush and bog disc on the old fescue below the terraces Brown hopes to work in the gullies and get a seedbed. Then he is going to reseed the area on the contour with the terraces. Scott DeMyer, SCS, helped Brown with this work.

R. E. Ford, Seale, worked out a complete soil and water conservation farm plan last month with my help.

"I always sow a winter cover crop on my tobacco land," said Ford.

Ford is practicing good woodland management on seven acres of woods. Livestock do not graze and trample the young trees. A new stock barn is to be built soon by selecting and cutting only those mature trees which are

ready for harvest.

Ezra Beale, Aurora, became a cooperator with the Marshall County Soil Conservation District last month. His farm plan contains thirteen soil and water saving practices or treatments.

Rev. J. K. Birdsong, Calvert City, said, "I am going to quit cultivating this small three acre field. There is no practical way to keep the water that falls on that old hill there from coming down on it and washing gullies. A diversion ditch here would take up so much of the field that there would not be enough left to fool with in row crop. So I am sowing it in Ky. 31 Fescue and ladino clover."

O. L. Faughn, four miles west of Hardin, has seeded fifteen acres of fescue.

Fescue and annual crops such as vetch, crimson clover, and the small grains are going to make a large part of Marshall County green this winter. Besides that they will save topsoil, fertilizer, and put dollars in the farmer's pockets.

## Mr. Farmer

LET'S TALK AUTO INSURANCE COSTS

If you happen to own a 1949-51 model Chevrolet, Ford or Plymouth —

Here's what coverage with **SOLOMON - McCALLUM** will cost you.

	Membership	6 Months premium
Public liability and property damage	\$6.00	\$8.10
Comprehensive Fire and Theft	\$2.00	\$3.70
\$50 deductible Collision	\$5.00	\$17.00
Medical Pay		\$200
	\$13.00	\$30.80

\*Membership is for lifetime.

(FIRE)



(AUTO)

**Solomon & McCallum**

Representing world's largest automobile insurance company — selling Kentucky's lowest priced auto policy.

## Route Five News.

Everyone is doing fine as far as is known in Jonestown. Burnett Sheppard and Henry Odom are now preparing for a big snow this winter. They are now cutting a big supply of winter wood.

Mrs. Miller Schmaus, of Baltimore, Md., is visiting her mother Mrs. Shado Tubbs.

Mrs. Ruby Jones and daughter Elizabeth, will leave Thursday for Detroit to join her husband, Ovie Jones, who is employed in that city.

Miss Zula Mae Greer, of Chicago, visited her parents, Mr. and Mrs. Hestel Greer the past week.

Rex Siris, of Detroit, spent the week end around here with his brothers, Homer and Vernon Siris.

Mr. and Mrs. Joe Sloan, of Paducah, spent the week end in Jonestown with her mother, Mrs. J. H. Odom and Mr. Odom.

Mrs. Helen Farley and Mrs. Gurtha Hughes were Saturday guests of Mrs. Roma Odom and Mrs. Retha Mathis.

Mrs. A. Collins, of Hardin R. 1, has been on the sick list.

The Rev. Otis Jones filled his regular appointment at the Union Ridge Baptist church Saturday night. A large crowd attended.

On September 23 friends gathered at the home of Mrs. Roma Odom for a birthday party.

Those attending were: Mesdames Gertie Clark, Helen Farley, Emma Wright, Lettie Sweet, Gurtha Hughes, Lue Anderson, Shada Tubbs, Retha Mathis, Ruby Mason, Grace Odom, Rosa Mathis, and Miss M. Odom. Games were played, lunch was served. Mrs. Odom received a number of nice presents. All reported a nice time.

Eukley McNeely attended the singing at Fairdealing Sunday.

Mrs. Gertie Clark was a Tuesday guest of Mrs. Helen Farley.

Mrs. Grace Odom has been busy quilting for the past week. Mrs. Georgia Greer and her daughter, Linda, spent Wednesday night with her mother, Mrs. Helen Farley.

Ura Greer and Waymon Far-

## Homemakers News...

TATUMSVILLE HOMEMAKERS CLUB RECENTLY ORGANIZED

The Tatumsville Homemakers Club has just been organized with the following women signing membership cards: Mesdames Louie Higgins, James Copeland, Elvin Smith, W. L. Frazier, John Womack, Alden English, E. T. O'Daniel, Henry Sledd, W. T. Boatright, Bennie Womack, Carl Turner, J. D. Collins, Bert Kennedy, O. E. Darnell.

The following officers and leaders were chosen: president—Mrs. W. T. Boatright, vice-president—Mrs. O. E. Darnell, secretary—Mrs. James Copeland; membership chairman, Mrs. O. E. Darnell; citizenship chairman, Mrs. Alden English; publicity chairman, Mrs. James Copeland; reading chairman, Mrs. John Womack; clothing leaders, Mrs. W. L. Frazier, Mrs. Carl Turner, foods leaders, Mrs. Bennie Womack, Mrs. J. D. Collins, gardening and landscaping, Mrs. W. B. Kennedy; home furnishings, Mrs. E. T. O'Daniel; handicraft, Mrs. O. E. Darnell, Mrs. Louie Higgins.

The first meeting of the Tatumsville Homemakers club met at the home of Mrs. J. D. Collins with Mrs. O. E. Darnell and Mrs. J. D. Collins as hostesses. The meeting was a very successful meeting with a 100 percent attendance and one visitor. The meeting was called to order by the President Mrs. W. T. Boatright. Scripture was read by Mrs. W. B. Kennedy. The Kentucky Homemakers Creed was read by Miss Sunshine Colley. Home Demonstration Agent, After the roll call, the lesson was given on Home Lighting and all steps in making an electric lamp out of a kerosene lamp was explained by the Home Furnishing leader.

They took a trip to Dawson Springs Saturday and Sunday.

Mrs. E. T. O'Daniel, a talk on Landscaping was given by Mrs. Bert Kennedy. Donuts and coffee were served to the group.

The next meeting is to be Oct. 24 at the home of Mrs. Bert Kennedy. Donuts and coffee will be served. We also plan to have a Halloween Party for the entire community which will be free to all. Date will be announced later.

BREWERS HOMEMAKERS GIVE RADIO PROGRAM IN PADUCAH THIS MONTH

The Brewers Homemakers club held the regular third Thursday Radio program at Paducah and the discussion was on "Home Lighting."

Those appearing on the program included, Miss Sunshine Colley, Mrs. Bill Perry, Mrs. Paul Creason, Mrs. Carl Chester and Mrs. Ott Faughn.

## PERSONALS

H. M. Wyatt, of Route 6, was a Benton visitor during the week end.

Mr. R. R. Rider was a patient at the Riverside hospital in Paducah during the past week.

H. E. Dyke, of Route 7, was in town Friday on business.

Clete Downing, of Route 3, was in town Tuesday on business.

Mrs. Minnie Johnson and Miss Linda Faye Story, of Route 6, were Monday visitors in town.

Mr. and Mrs. Wilburn Lovett and daughter, of Hardin Route 1, were Monday visitors in town.

**MORGAN, TREVATHAN & GUNN**  
 Insurance Agency  
**FIRE—AUTOMOBILE—LIFF**  
 Truck Insurance a Specialty  
 Phone 2151  
 ALL KINDS OF INSURANCE

## Benton THEATRE

Greater Movie Season Is Here

Saturday Only October 7  
 Children 12c — Adults 34c till 6 p. m. — Children 12c — Adults 40c after 6 P. M.



Serial, Chapt. 2 King of the Rock  
 Continuous showing from 11 a. m. etimes

SUN. and MON. OCT. 8-9  
 Matinee Sunday Starting 1:30



Cartoon and News

TUES. and WED. OCT. 10-11  
 Shows 7:00 and 9:00 P. M.



Cartoon and Sports

THURS. and FRI. OCT. 12-13  
 Shows 7:00 and 9:00 P. M.

DEAD-ARRIVAL



Cartoon and News

## Naturalizer



\$9.95  
 Black or brown suede.

your all-time favorite  
 in a fall-time setting...

Naturalizer's Million Dollar Open House comes to you this fall with the wonderful styling, the beautiful fit that endears it to America's smart women. Fine styling and design — quality materials — into this year-round luxury.

**Adams Shoe Store**  
 MAYFIELD



### Plenty of Power!

Each of the 8 great Dodge truck engines gives you power plenty — top economy, too. That's because you get an engine that's "Job-Rated" to fit your hauling needs... one that's jam-packed with money-saving, long-life features.

### Plenty of Payload!

You'll push the bigger payloads with ease — thanks to Dodge's "Job-Rated" weight distribution. More truck weight on the front axle means more payload on your axle.

### Plenty of Performance!

In city traffic or on the open road, you'll enjoy performance plan! Dodge trucks are "Job-Rated" for easy handling, too! You can turn 'em in shorter circles, back 'em up and park 'em faster — with less effort.

### Plenty of Protection!

You'll ride safely — sure in a welded all-steel cab with the biggest windshield of any popular truck! You'll have the finest truck brakes in the industry... a hand brake operating independently on propeller shaft on all models — 1/2-ton and up.

### Now! gyrol Fluid Drive!

Available on all 1/2-, 3/4- and 1-ton models. Lowers upkeep costs, mileage life. Ask us for interesting Fluid Drive booklet.

### Plenty Low in Price!

With all their extra value, Dodge "Job-Rated" trucks are priced with the lowest. Come in and ask us to show you a truck that will start saving you money the day you buy it!

**DODGE Job-Rated TRUCKS...for low-cost transport**  
**Benton Auto Exchange**  
 10th and Main, St. Benton, Ky.

## PERSONALS

Mr. and Mrs. Earl Rogers and son, Tommy, of Somerville, Tenn., spent the weekend in Benton with her parents, Mr. and Mrs. Guy Caldwell.

D. A. Ashcraft returned Thursday of the past week from three month Michigan trip.

Mrs. Carl Jenkins and Frank Petway of Route 2 were Friday shoppers in Benton.

Mr. and Mrs. Ella Wiley and children, of Calvert City, Route 2, were shopping visitors in Benton Friday.

Mr. and Mrs. Lonnie Nimm, of Route 4, were shopping visitors in town Friday.



A GENERAL INSPECTION... manding general of the 8th American and South Korean front by Gen. J. Lawton Collins, to rigidly formal stateide inspection. The generals praised the

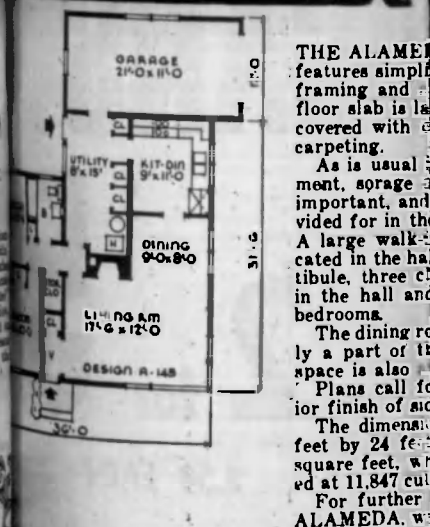

THE ALAMEDA... features simple framing and floor slab is laid covered with carpeting. As is usual, most, storage is important, and vided for in the A large walk-in closet in the hall and bedrooms. The dining room is a part of the space is also. Plans call for a finish of aid The dimensions feet by 24 feet square feet, with at 11,847 cubic feet. For further ALAMEDA, writing Bureau.

We can be of service to you on... We Invite you to discuss your...

QUALITY BUILDING MATERIAL

**BUILD THROUGH Treas Lumber**

from Foundation to Roof — We

2301



# Naturalizer

THE SHOE WITH THE BEAUTIFUL FIT



\$9.95  
Black or brown suede.

your all-time favorite  
in a fall-time setting...

Naturalizer's Million Dollar Open Pump comes to you this fall with the most wonderful styling, the beautiful fit that has endeared it to America's smart women. Fine styling and design... quality materials go into this year-round favorite.

Adams Shoe Store

MAYFIELD

## PERSONAL

Mr. and Mrs. Earl Rogers and son, Tommy, of Somerville, Tenn. spent the weekend in Benton with her parents, Mr. and Mrs. Guy Caldwell.

D. A. Ashcraft returned Thursday of the past week from a three month Michigan trip.

Mr. and Mrs. Ellis Wiley and children, of Calvert City Route 2, were shopping visitors in Benton Friday.

Mr. and Mrs. Lonnie Nimmo, of Route 4, were shopping visitors in town Friday.

Mr. and Mrs. W. T. Botwright of Gilbertville Route 1, were visitors in town Wednesday.

Marshall Peck, of Route 6, was a Benton visitor during the past week end.

Mr. and Mrs. Frank Holton has been ill at her home on the Murray highway for several weeks.

Mr. and Mrs. Thurman Thompson, of Detroit, were guests during the past week of her parents, Mr. and Mrs. Clay Henson of Benton.

Lee Burd, of Route 2 was a Wednesday business visitor in Benton.

Mr. and Mrs. W. T. Botwright of Gilbertville Route 1, were visitors in town Wednesday.

Marshall Peck, of Route 6, was a Benton visitor during the past week end.

Mr. and Mrs. Frank Holton has been ill at her home on the Murray highway for several weeks.

Mr. and Mrs. Thurman Thompson, of Detroit, were guests during the past week of her parents, Mr. and Mrs. Clay Henson of Benton.

Lee Burd, of Route 2 was a Wednesday business visitor in Benton.

Mr. and Mrs. W. T. Botwright of Gilbertville Route 1, were visitors in town Wednesday.

Marshall Peck, of Route 6, was a Benton visitor during the past week end.

Mr. and Mrs. Frank Holton has been ill at her home on the Murray highway for several weeks.

Mr. and Mrs. Thurman Thompson, of Detroit, were guests during the past week of her parents, Mr. and Mrs. Clay Henson of Benton.

Lee Burd, of Route 2 was a Wednesday business visitor in Benton.

Mr. and Mrs. W. T. Botwright of Gilbertville Route 1, were visitors in town Wednesday.

Marshall Peck, of Route 6, was a Benton visitor during the past week end.

Mr. and Mrs. Frank Holton has been ill at her home on the Murray highway for several weeks.

Mr. and Mrs. Thurman Thompson, of Detroit, were guests during the past week of her parents, Mr. and Mrs. Clay Henson of Benton.

Lee Burd, of Route 2 was a Wednesday business visitor in Benton.

Mr. and Mrs. W. T. Botwright of Gilbertville Route 1, were visitors in town Wednesday.

Marshall Peck, of Route 6, was a Benton visitor during the past week end.

Mr. and Mrs. Frank Holton has been ill at her home on the Murray highway for several weeks.

Mr. and Mrs. Thurman Thompson, of Detroit, were guests during the past week of her parents, Mr. and Mrs. Clay Henson of Benton.

# SEPTEMBER Value Days

## FOR Young Men and Men DRESS TROUSERS



- Gabardine
- Sharkskin
- Cords
- Worsted
- Flannels
- Coverts

Bright Fall Iridescent Shades  
BOTANY TROUSERS

15.95 - 16.95 - 18.50

Popular Priced  
MEN'S TROUSERS

5.95 to 15.95

## MEN'S SHOES

### Sport And Dress Shoes

With Double Leather Sole for longer wear and non-slip rubber heels

7.95

### Dress And Sport Oxfords

Made for he-men by a nationally known firm - Nunn-Bush Co. A good buy at

16.95

### Fall Dress and Sport Oxfords

World's of wearable value to be found in a Weyenberg Shoe that's made to fit

8.95

### Police And Firemen's Shoes

Strongly reinforced with heavy soles and built for miles and miles of comfortable wear

7.95

### Empire Dress Shoes

In men's new fall styles. Available in both plain and moccasin type toe. Price range from

3.49

### Men's Dress and Sport Oxford

Natural Bridge brand that has become so popular with gentlemen now a-days

7.95

## Many Other Serviceable and Dress Oxfords-3.49 & 6.95

One Lot of Men's Fancy Sport Sox ..... 59c  
Limited Number of Men's Fancy Sport Sox ..... 55c pr., 2 prs. \$1.00  
Men's White Athletic Sport Sox ..... 49c

Men's New Fall 100 Per Cent Nationally Advertised "Chambré" FUR FELT HATS 7.50 - 8.50  
One Lot of Men's Fur Assorted Styles and Shades FELT HATS \$3.95 to \$6.50

# Belk-Settle

MURRAY

KENTUCKY

LOOK SMART . . . BE SMART



- QUALITY
- WHITE
- BROADCLOTH

also WOVEN MADRAS OXFORD WEAVE and FINE PRINTS

For longer wear, style assurance, and form fitting smartness—it's ARCHDALE the quality shirt at an amazing new low price. ARCHDALE white broadcloth shirts come in regular, button-down collars—regular and French cuffs. ARCHDALE also features madras, oxford weave, and fine prints in a variety of colors and collar styles. Sizes 14 - 17. Sleeves 32 - 35. \$2.95

## TOP COATS

ARCHDALE DRESS SHIRTS, solid, icy, 2.29, 2.49 and 2.95

One Lot

MEN'S WHITE DRESS SHIRTS, special 2.29

Men's New Fall Long Sleeve Sport Shirts, plaids, solids, 2.95, 3.95

Men's New Fall, Assorted Colors Corduroy Sport Shirts with knitted bottom 5.95

Men's New Fall, Assorted Colors 10 Pct. Wool Sport Shirts, knitted bottom 6.95

Men's Fancy Dress Shirts, solids and stripes 1.98

Men's White Archdale Dress Shirts, fr. cuff, collar stays 3.95

Men's 100 Pct. Wool Hand Woven, With Raglan Sleeves, Harris Tweed Topcoat \$42.50

Men's 100 Pct. Raglan Sleeve Wool Tweed Topcoat \$39.50

Men's New Fall 100 Pct. All Wool "GRIFFON" Gabardine Topcoat \$49.50

Men's Gabardine, Long and Regular: Grey, Brown, Green Fall Topcoats \$34.50 To \$39.50

Men's Solid Colors, 3 patch pocket, Gabardine, Flannel New Fall Sport Coats \$12.95 to \$17.95

Men's New Fall SPECIAL Griffon Sport Coats \$27.50

Slipover and Coat Style Solid and Fancy

Men Fall 100 % Wool Sweaters 4.95 to 8.95

Men's New Fall 100 Pct. Wool Double Reinforced Elbow Coat Style Sweaters 3.95 to 10.95

Men's Hickok Wallets, 3.50, \$5 plus tax

Men's Hickok Belts . . . 1.00, 1.50, 2.00

# THE BALL! DODGE "Job-Rated" TRUCKS

## Plenty of Power!

Each of the 8 great Dodge truck engines gives you power plenty—top economy, too. That's because you get an engine that's "Job-Rated" to fit your hauling needs . . . one that's jam-packed with money-saving, long life features.

## Plenty of Payload!

You'll pull more bigger payloads with out overloading and springs—thanks to Dodge "Job-Rated" weight distribution. More truck weight on the front axle means more payload on the rear axle.

## Plenty of Performance!

In city traffic or on the open road, you'll enjoy performance plus! Dodge trucks are "Job-Rated" for easy handling, too! You can turn 'em in shorter circles, back 'em up and park 'em faster—with less effort.

## Plenty Low in Price!

With all these extra values, Dodge "Job-Rated" trucks are priced with the lowest. Come in and ask us to show you a truck that will start saving you money the day you buy it!

## Plan For The Future Of The Present

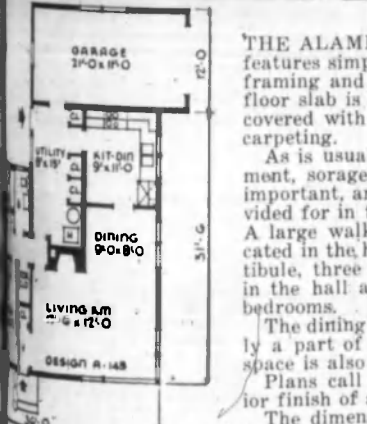

THE ALAMEDA, a two bedroom house, features simplicity in design, economy in framing and a livable floor plan. The floor slab is laid on the ground, to be covered with composition flooring or carpeting.

As is usual in a house without a basement, storage and work space is highly important, and these have been well provided for in the utility room and closets. A large walk-in closet for storage is located in the hall, a coat closet in the vestibule, three closets in the utility, linen in the hall and wardrobe closets in the bedrooms.

The dining room in this house is actually a part of the living room, but dining space is also available in the kitchen. Plans call for economy-minded exterior finish of siding and asphalt shingles. The dimensions of the Alameda are 36 feet by 24 feet. Floor area totals 1,014 square feet, while the cubage is estimated at 11,847 cubic feet.

For further information about THE ALAMEDA, write the Small House Planning Bureau, St. Cloud, Minn.

We can be of service to you on plans for a New Home. We invite you to discuss your plans with us.

## QUALITY BUILDING MATERIALS

## BUILD THROUGH F. H. A. Treas Lumber Co.

Foundation to Roof — We Have It

2301 Benton, Ky.

## TRUCKS...for low-cost transport Auto Exchange

Benton, Ky.





SCRIPTURE: Matthew 14:34-35; Mark 6:5-13  
OPTIONAL READING: 1 John 8:12-13

#### Giving Yourself

Lesson for October 8, 1958

"WHEN a girl throws herself away on a man, she generally takes pretty careful aim." That may be so; but more than a few persons throw themselves clean away without taking aim at all. They amble through life, they do not search. They have no personal five-year plans, not even five-week plans. They stumble from one day to the next, they live from hand to mouth. They care for nobody and few care for them. They may be found on Skid Row, living from one handout to another, or they may be found in the Silver Spoon Club, with plenty of money but no idea how to spend it and hardly enough energy to waste it.

#### A Man Gives Himself

MOST people, however, do give themselves to something. Every man who amounts to something, gives himself in one way or another. There was a college student once who practiced nineteen hours a day on the piccolo. It was said, "Naturally he couldn't stay in college at that rate, so they got rid of him. But he landed, as you might expect, in one of America's finest orchestras."

If you want to succeed in music, give yourself to music. If you want to succeed in a law course, give yourself to your books. Men usually give themselves to what they think is of greatest value. Some give themselves; that is to say, they devote themselves to their own comfort and happiness.

That is cheap selfishness, of course, but there is a kind of transferred selfishness which is almost as common: giving oneself to one's family to the exclusion of everything and every one else. A good man will love his family, a good mother her children, but there is a kind of ingrown family affection and mother-love which is blind to community needs.

#### Down the River

HERE are bad ways of giving oneself. A prophet once said of King Ahab, he sold himself to do evil. That is still done. Some give themselves up to liquor and gambling.

There have been quite selfless and tireless advocates of atheism, and communism, and fascism, and bad religions of all varieties. Men have worn themselves thin in the service of Hitler and of other tyrants. If the energy and persistence, for example, which is spent in trying to prevent the humane use of unwanted animals in medical research, were spent in intelligent support of preventive medicine, how much better the world would be!

#### Say Yes to Christ

THE question is not so much, "Shall I give my life?" The question is, "To what? To whom?" For three months these Bible studies consider "Growth in Christian Living." All growth starts at some point; and Christian growth starts at the point where the Christian gives himself to Christ and his cause.

Consider what "commitment to Christ" means. It is not sentimental devotion to his memory. It is not singing songs about him or to him. (Not that such songs are wrong!) It is not following a historical character, though Jesus was and is a real person. It is saying "Yes" to Jesus Christ. It is giving one's highest devotion, one's first loyalty to the Son of God.

It is devotion to the living Christ, ever-present; to the One whose reign is destined to be over all. It is devotion to Christ's cause; to his Kingdom, his control, his way of life. It means growing into his mind; it means becoming more and more like him, wanting to be like him, till at last Paul's words come true again: "For me, to live is Christ."

You Get More than You Give IT is a mistake to think that if one gives his life to Christ, then he cannot give his life to anything else. The astonishing truth is, when a person first gives himself to Christ, he finds that Christ gives back far more Christians can be, and are, devoted scholars and business men and mothers and doctors and farmers. The more truly one is committed to Christ, the better he is likely to be at his job, whatever it is.

(Copyright by the International Council of Christian Education, Inc. All Rights Reserved. Printed by WNU Publishers.)

Paducah Dry Goods Company

Big Week

SCORES TO CHOOSE FROM! WARM, PRACTICAL, SMART!

JUNIORS', MISSES', TEENS'

# COATS

EVERY ONE IS A  
19.98 value!

- Plenty of all wool coverts
- Plenty of covertsheens
- Soft, rich-looking suedes
- Rayon gabardines
- Handsome boxy coats
- Flattering fitted coats
- All wool interlinings
- Styled with new pockets, collars, yokes
- Beautifully tailored by better manufacturers

WONDERFUL VARIETY OF COLORS

All the wanted colors are included in this great sale. You'll find gray, wine, green, taupe and black. Jr. Misses and Teen sizes.

New shipment just arrived

# SUITS

BOUGHT TO SELL FOR  
DOLLARS MORE!

- Tailored styles
- Dressy styles
- Single breasted
- Double breasted
- Sharkskin
- Rayon Gabardine
- Strea (looks like sharkskin, feels smoother)
- Glen plaids, checks

THRILLING ARRAY OF COLORS

Green, gray, wine, black. Jrs. & Misses sizes 9-15, 10-20.

10% DOWN ON OUR EASY LAYAWAY OR TIME PAYMENT PLANS!

# SALE

# \$15

# \$13.88

Paducah Dry Goods Company

BIG WEEK SPECIAL

JUST 200 SMART  
NEW FALL DRESSES  
USUALLY 5.98 to 7.98  
NOW WHILE THEY LAST

You'll find this an outstanding collection of new fall dresses in both classic and dressy styles. You'll find all sizes! All in a great variety of beautiful fabrics... among which are rayon menswear, rayon wool mixtures, rayon crepes, rayon taffetas and faille. Whether you're looking for prints or solid colors, you'll find plenty to choose from. Come in early for first choice. Sizes 9 to 15, 12 to 20 and 16½ to 24½.

Limited Quantity of 3.98 and 5.98 Dresses. All Wanted Colors. All Sizes. **\$3**

Big Week SPECIAL!  
FOR TWO DAYS ONLY!

OUR REGULAR 2.98  
ALL WOOL  
CARDIGANS

CHECK THESE FEATURES:

- 100% PURE VIRGIN WOOL.
- BUTTONHOLES ARE MADE WITH RIBBON BACKING.
- DOUBLE NECKLINE HOLDS ITS SHAPE AFTER WASHING.
- BUTTONS CAREFULLY MATCHED TO COLOR OF THE SWEATER.
- 16 LOVELY NEW SHADES. 34-40.

2 for  
2.59 EACH

BIGGEST BUY FOR A DOLLAR!  
FAMOUS TILLY TYLER  
SANFORIZED\* BROADCLOTH  
BLOUSES

The tailored shirt you love with skirts, suits and slacks at a price so low you'll surely want several. Especially since they come in lovely pink, blue, aqua and white as well as white. Sizes 32 to 38.

USE CREDIT COUPON BOOKS. You pay only 50c down on a \$1.00 purchase.

Small Courier Benton, Kentucky Thursday  
Simpson Shop News... friends—Glad the news today, October 10, is visiting with you in Well, everybody around

Outstanding Buys  
Men's Wear Shop At  
Lookofsky's  
Our Stocks for Fall are Now Complete



Pants	\$6.45 to \$8.95
Shirts	\$2.79 to \$4.95
Dress Shirts	\$1.98 to \$3.65
Tan Belts	\$1.00 to \$2.50
Coats	\$14.95 to \$19.45
Shoes	\$4.95 to \$15.95
Wool Sweaters	\$2.95 to \$5.95
Wool Hosiery	55c and 75c
Shoes	\$3.98 to \$9.25

HEADQUARTERS FOR  
Duck Head Work Clothes

Joe Lookofsky  
MEN'S WEAR  
KENTUCKY

Winter Wonder  
wind-repellent  
with mouton-style  
... lined shirt

The temperature can  
way below zero, and  
stay snug as an unlit  
sheep in this hale  
hardy storm coat—  
repellent, wind-resistant  
gaberdine and 100%  
lined throughout with  
alpaca, lapels of angora  
wide mouton—dyed in  
collar.

Full length coat  
Short coat, \$2.98

The  
Brooks Shop  
110 West Broadway — Mayfield



# **Shop News**

**Outstanding Buys**  
**Men's Wear Shop At**  
**lookofsky's**

Stocks for Fall are Now Complete



- Shirts ..... \$6.45 to \$8.95
- Dress Shirts ..... \$2.79 to \$4.95
- Belts ..... \$1.98 to \$3.65
- Coats ..... \$1.00 to \$2.50
- Suits ..... \$14.95 to \$19.45
- Shoes ..... \$4.95 to \$15.95
- Sweaters ..... \$7.95 to \$8.95
- Hosiery ..... \$2.95 to \$5.95
- Shoes ..... 55c and 75c
- Shoes ..... \$3.98 to \$9.25

**HEADQUARTERS FOR**  
**Old Head Work Clothes**

**Joe Lookofsky**  
**MEN'S WEAR**  
**KENTUCKY**



## **Winter Wonder Coats -- for Grandstand Glamour ...**

wind-repellent storm coat  
 with mouton-dyed lamb collar  
 ... lined throughout in warm, warm alpaca

The temperature can plunge  
 way below zero, and you  
 stay snug as an unshorn  
 sheep in this hale and  
 hardy storm coat—water  
 repellent, wind-resistant  
 gaberdine and 100 pct. wool—  
 lined throughout with warm  
 alpaca, lapels of snugly  
 wide mouton—dyed lamb  
 collar.

Full length coat, \$39.95  
 Short coat, \$29.95



**The**  
**Brooks Shoppe**

110 West Broadway — Mayfield

## **\*SOCIALS** **and PERSONAL\***

**MISS THERESA STRINGER**  
**WEDS CPL. FRED COTHAM**  
**IN CORINTH, MISS. SAT.**  
 Miss Theresa Stringer, daughter of Mr. and Mrs. Bert Stringer, of Benton, and Cpl. Fred Cotham, Jr., were united in marriage in Corinth, Miss., on Saturday, September 30. The bride is a graduate of Benton High school and at present is employed in the office of the Pennsalt company at Calvert City.

Mr. Cotham is the son of Mr. and Mrs. Fred Cotham, of Camden, Tenn. He is in the Army and is stationed at Camp Campbell, with the 11th Airborne Division.

**STICE FAMILY REUNION**  
**BE HELD SATURDAY AT**  
**HOUSTON HOME**

The Stice family reunion will be held Saturday, October 7, at the home of Mrs. Maria Houston at Brensburg. It was announced this week.

Relatives and friends of the family are invited to attend.

The Stice family, five sisters and one brother, are former residents of Marshall county; Miss Louisa Stice, of Quannah, Tex.; as and Mrs. Tommy Potts, of Rowell, N. M., have been visiting in the home of their sister, Mrs. Houston, for the past two weeks. Two sisters, Mrs. L. N. Lochridge, Mrs. Diana Foster, husband and daughter; also a brother, Oscar Wood and wife, are expected to arrive today to attend the reunion.

Mrs. Houston extends an invitation to all friends and relatives to come bring basket lunch and enjoy the day.

Mrs. John Ivey, of Elva, is visiting her daughter, Mrs. Tom Carper at Oak Level.

Daymon Dean Carper, Bobbie McGregor, Jimmy and Tommy Smith were Sunday guests in the home of Billy and Bobby Reid.

A revival meeting will begin at the Clark's River Baptist church on October 8. Everyone is invited to attend.

A singing is held each Friday night at the Oak Level Methodist church. All persons who like to sing or like to listen, are urged to attend.

Mr. and Mrs. Earl Carper, of Paducah, were Sunday guests of Mrs. H. B. Carper.

Hurley Bondurant of Route 3, was a Monday visitor in the city. He reported that his father had been ill and had not been to town in two months.

Mrs. Hattie Moore and Mrs. Myrtle Miller, of East Prairie, Mo., are visiting at the bedside of their father, Wilburn Beard, who is seriously ill at his home here.

Mr. and Mrs. Joe Pugh, of R. 6, were Monday visitor in town.

Mr. and Mrs. Scott Trimble and daughter, Golden, of Calvert City Route 1, were visitors in town Monday.

Mr. and Mrs. O. E. Kelley and son, of Flint, Mich., and their daughter, Mrs. Marbeth O'Grady and children, of San Francisco, Calif., have been visiting her parents, Mr. and Mrs. D. M. Sledd, Mrs. Hol Collier, Elroy and Cletus Kelley and other relatives and friends in the county. They left Thursday to return to their homes.

Bill Thorn, of Route 5, was a Monday visitor in town.

Mr. and Mrs. Rudy Smith, of Route 1, were visitors in town Monday.

Mr. and Mrs. G. O. Beale, of Hardin Route 1, were visitors in Benton Tuesday.

Mr. and Mrs. Arlie Gregory, of Route 7, were visitors in the city, Tuesday.

Thomas L. Walton, of Route 7, was a business visitor in town Tuesday.

Mrs. Willis Travis and daughter left Tuesday for their home in Oceanide, Calif., after a visit of a month in Benton in the home of Mr. and Mrs. Walter Travis.

M. G. Misses Alice, Ethel and Mollie Bourland, of Brewers, were among the Saturday visitors in Benton.

Ervin Poe, Merchant at Palms was a Tuesday business visitor in town.

Tommy Chester, of near Brewers, was a business visitor in Benton during the week end.

Luke Lyles, of Route 1, was a Benton visitor Tuesday.

Cordie Henson, of Route 5, was a Tuesday visitor in town.



**PICKIN PREVIEW**—Here are four young men about whom you'll be reading a lot each weekend this fall. They make up powerful Notre Dame's first-string backfield. Left to right, they are: right halfback Bill Barrett, left halfback Bill Gay, fullback Jack Landry and All-American quarterback Bob Williams.

Mrs. Willis Travis and daughter left Tuesday for their home in Oceanide, Calif., after a visit of a month in Benton in the home of Mr. and Mrs. Walter Travis.

M. G. Misses Alice, Ethel and Mollie Bourland, of Brewers, were among the Saturday visitors in Benton.

Ervin Poe, Merchant at Palms was a Tuesday business visitor in town.

Tommy Chester, of near Brewers, was a business visitor in Benton during the week end.

Luke Lyles, of Route 1, was a Benton visitor Tuesday.

Cordie Henson, of Route 5, was a Tuesday visitor in town.

Mr. and Mrs. Rudy Smith, of Route 1, were visitors in town Monday.

Mr. and Mrs. G. O. Beale, of Hardin Route 1, were visitors in Benton Tuesday.

Mr. and Mrs. Arlie Gregory, of Route 7, were visitors in the city, Tuesday.

Thomas L. Walton, of Route 7, was a business visitor in town Tuesday.

Mrs. Willis Travis and daughter left Tuesday for their home in Oceanide, Calif., after a visit of a month in Benton in the home of Mr. and Mrs. Walter Travis.

M. G. Misses Alice, Ethel and Mollie Bourland, of Brewers, were among the Saturday visitors in Benton.

Ervin Poe, Merchant at Palms was a Tuesday business visitor in town.

Tommy Chester, of near Brewers, was a business visitor in Benton during the week end.

Luke Lyles, of Route 1, was a Benton visitor Tuesday.

Cordie Henson, of Route 5, was a Tuesday visitor in town.

Mr. and Mrs. Rudy Smith, of Route 1, were visitors in town Monday.

Mr. and Mrs. G. O. Beale, of Hardin Route 1, were visitors in Benton Tuesday.

Mr. and Mrs. Arlie Gregory, of Route 7, were visitors in the city, Tuesday.

Thomas L. Walton, of Route 7, was a business visitor in town Tuesday.

Mrs. Willis Travis and daughter left Tuesday for their home in Oceanide, Calif., after a visit of a month in Benton in the home of Mr. and Mrs. Walter Travis.

M. G. Misses Alice, Ethel and Mollie Bourland, of Brewers, were among the Saturday visitors in Benton.

Ervin Poe, Merchant at Palms was a Tuesday business visitor in town.

Tommy Chester, of near Brewers, was a business visitor in Benton during the week end.

Luke Lyles, of Route 1, was a Benton visitor Tuesday.

Cordie Henson, of Route 5, was a Tuesday visitor in town.

Mr. and Mrs. Rudy Smith, of Route 1, were visitors in town Monday.

Mr. and Mrs. G. O. Beale, of Hardin Route 1, were visitors in Benton Tuesday.

Mr. and Mrs. Arlie Gregory, of Route 7, were visitors in the city, Tuesday.

Thomas L. Walton, of Route 7, was a business visitor in town Tuesday.

Mrs. Willis Travis and daughter left Tuesday for their home in Oceanide, Calif., after a visit of a month in Benton in the home of Mr. and Mrs. Walter Travis.

M. G. Misses Alice, Ethel and Mollie Bourland, of Brewers, were among the Saturday visitors in Benton.

Ervin Poe, Merchant at Palms was a Tuesday business visitor in town.

Tommy Chester, of near Brewers, was a business visitor in Benton during the week end.

Luke Lyles, of Route 1, was a Benton visitor Tuesday.

Cordie Henson, of Route 5, was a Tuesday visitor in town.

Mr. and Mrs. Rudy Smith, of Route 1, were visitors in town Monday.

Mr. and Mrs. G. O. Beale, of Hardin Route 1, were visitors in Benton Tuesday.

Mr. and Mrs. Arlie Gregory, of Route 7, were visitors in the city, Tuesday.

Thomas L. Walton, of Route 7, was a business visitor in town Tuesday.

Mrs. Willis Travis and daughter left Tuesday for their home in Oceanide, Calif., after a visit of a month in Benton in the home of Mr. and Mrs. Walter Travis.

M. G. Misses Alice, Ethel and Mollie Bourland, of Brewers, were among the Saturday visitors in Benton.

Ervin Poe, Merchant at Palms was a Tuesday business visitor in town.

Tommy Chester, of near Brewers, was a business visitor in Benton during the week end.

Luke Lyles, of Route 1, was a Benton visitor Tuesday.

Cordie Henson, of Route 5, was a Tuesday visitor in town.

Mr. and Mrs. Rudy Smith, of Route 1, were visitors in town Monday.

Mr. and Mrs. G. O. Beale, of Hardin Route 1, were visitors in Benton Tuesday.

Mr. and Mrs. Arlie Gregory, of Route 7, were visitors in the city, Tuesday.

Thomas L. Walton, of Route 7, was a business visitor in town Tuesday.

Mrs. Willis Travis and daughter left Tuesday for their home in Oceanide, Calif., after a visit of a month in Benton in the home of Mr. and Mrs. Walter Travis.

M. G. Misses Alice, Ethel and Mollie Bourland, of Brewers, were among the Saturday visitors in Benton.

Ervin Poe, Merchant at Palms was a Tuesday business visitor in town.

Tommy Chester, of near Brewers, was a business visitor in Benton during the week end.

Luke Lyles, of Route 1, was a Benton visitor Tuesday.

Cordie Henson, of Route 5, was a Tuesday visitor in town.

Mr. and Mrs. Rudy Smith, of Route 1, were visitors in town Monday.

Mr. and Mrs. G. O. Beale, of Hardin Route 1, were visitors in Benton Tuesday.

Mr. and Mrs. Arlie Gregory, of Route 7, were visitors in the city, Tuesday.

Thomas L. Walton, of Route 7, was a business visitor in town Tuesday.

Mrs. Willis Travis and daughter left Tuesday for their home in Oceanide, Calif., after a visit of a month in Benton in the home of Mr. and Mrs. Walter Travis.

M. G. Misses Alice, Ethel and Mollie Bourland, of Brewers, were among the Saturday visitors in Benton.

Ervin Poe, Merchant at Palms was a Tuesday business visitor in town.

Tommy Chester, of near Brewers, was a business visitor in Benton during the week end.

Luke Lyles, of Route 1, was a Benton visitor Tuesday.

Cordie Henson, of Route 5, was a Tuesday visitor in town.

Mr. and Mrs. Rudy Smith, of Route 1, were visitors in town Monday.

Mr. and Mrs. G. O. Beale, of Hardin Route 1, were visitors in Benton Tuesday.

Mr. and Mrs. Arlie Gregory, of Route 7, were visitors in the city, Tuesday.

Thomas L. Walton, of Route 7, was a business visitor in town Tuesday.

Mrs. Willis Travis and daughter left Tuesday for their home in Oceanide, Calif., after a visit of a month in Benton in the home of Mr. and Mrs. Walter Travis.

M. G. Misses Alice, Ethel and Mollie Bourland, of Brewers, were among the Saturday visitors in Benton.

Ervin Poe, Merchant at Palms was a Tuesday business visitor in town.

Tommy Chester, of near Brewers, was a business visitor in Benton during the week end.

Luke Lyles, of Route 1, was a Benton visitor Tuesday.

Cordie Henson, of Route 5, was a Tuesday visitor in town.

Mr. and Mrs. Rudy Smith, of Route 1, were visitors in town Monday.

Mr. and Mrs. G. O. Beale, of Hardin Route 1, were visitors in Benton Tuesday.

Mr. and Mrs. Arlie Gregory, of Route 7, were visitors in the city, Tuesday.

Thomas L. Walton, of Route 7, was a business visitor in town Tuesday.

Mrs. Willis Travis and daughter left Tuesday for their home in Oceanide, Calif., after a visit of a month in Benton in the home of Mr. and Mrs. Walter Travis.

M. G. Misses Alice, Ethel and Mollie Bourland, of Brewers, were among the Saturday visitors in Benton.

Ervin Poe, Merchant at Palms was a Tuesday business visitor in town.

Tommy Chester, of near Brewers, was a business visitor in Benton during the week end.

Luke Lyles, of Route 1, was a Benton visitor Tuesday.

Cordie Henson, of Route 5, was a Tuesday visitor in town.

Mr. and Mrs. Rudy Smith, of Route 1, were visitors in town Monday.

Mr. and Mrs. G. O. Beale, of Hardin Route 1, were visitors in Benton Tuesday.

Mr. and Mrs. Arlie Gregory, of Route 7, were visitors in the city, Tuesday.

Thomas L. Walton, of Route 7, was a business visitor in town Tuesday.

Mrs. Willis Travis and daughter left Tuesday for their home in Oceanide, Calif., after a visit of a month in Benton in the home of Mr. and Mrs. Walter Travis.

M. G. Misses Alice, Ethel and Mollie Bourland, of Brewers, were among the Saturday visitors in Benton.

Ervin Poe, Merchant at Palms was a Tuesday business visitor in town.

Tommy Chester, of near Brewers, was a business visitor in Benton during the week end.

Luke Lyles, of Route 1, was a Benton visitor Tuesday.

Cordie Henson, of Route 5, was a Tuesday visitor in town.

Mr. and Mrs. Rudy Smith, of Route 1, were visitors in town Monday.

Mr. and Mrs. G. O. Beale, of Hardin Route 1, were visitors in Benton Tuesday.

Mr. and Mrs. Arlie Gregory, of Route 7, were visitors in the city, Tuesday.

Thomas L. Walton, of Route 7, was a business visitor in town Tuesday.

Mrs. Willis Travis and daughter left Tuesday for their home in Oceanide, Calif., after a visit of a month in Benton in the home of Mr. and Mrs. Walter Travis.

M. G. Misses Alice, Ethel and Mollie Bourland, of Brewers, were among the Saturday visitors in Benton.

Ervin Poe, Merchant at Palms was a Tuesday business visitor in town.

Tommy Chester, of near Brewers, was a business visitor in Benton during the week end.

Luke Lyles, of Route 1, was a Benton visitor Tuesday.

Cordie Henson, of Route 5, was a Tuesday visitor in town.

Mr. and Mrs. Rudy Smith, of Route 1, were visitors in town Monday.

Mr. and Mrs. G. O. Beale, of Hardin Route 1, were visitors in Benton Tuesday.

Mr. and Mrs. Arlie Gregory, of Route 7, were visitors in the city, Tuesday.

Thomas L. Walton, of Route 7, was a business visitor in town Tuesday.

Mrs. Willis Travis and daughter left Tuesday for their home in Oceanide, Calif., after a visit of a month in Benton in the home of Mr. and Mrs. Walter Travis.

M. G. Misses Alice, Ethel and Mollie Bourland, of Brewers, were among the Saturday visitors in Benton.

Ervin Poe, Merchant at Palms was a Tuesday business visitor in town.

Tommy Chester, of near Brewers, was a business visitor in Benton during the week end.

Luke Lyles, of Route 1, was a Benton visitor Tuesday.

Cordie Henson, of Route 5, was a Tuesday visitor in town.

Mr. and Mrs. Rudy Smith, of Route 1, were visitors in town Monday.

Mr. and Mrs. G. O. Beale, of Hardin Route 1, were visitors in Benton Tuesday.

Mr. and Mrs. Arlie Gregory, of Route 7, were visitors in the city, Tuesday.

Thomas L. Walton, of Route 7, was a business visitor in town Tuesday.

Mrs. Willis Travis and daughter left Tuesday for their home in Oceanide, Calif., after a visit of a month in Benton in the home of Mr. and Mrs. Walter Travis.

M. G. Misses Alice, Ethel and Mollie Bourland, of Brewers, were among the Saturday visitors in Benton.

Ervin Poe, Merchant at Palms was a Tuesday business visitor in town.

Tommy Chester, of near Brewers, was a business visitor in Benton during the week end.

Luke Lyles, of Route 1, was a Benton visitor Tuesday.

Cordie Henson, of Route 5, was a Tuesday visitor in town.

Mr. and Mrs. Rudy Smith, of Route 1, were visitors in town Monday.

Mr. and Mrs. G. O. Beale, of Hardin Route 1, were visitors in Benton Tuesday.

Mr. and Mrs. Arlie Gregory, of Route 7, were visitors in the city, Tuesday.

Thomas L. Walton, of Route 7, was a business visitor in town Tuesday.

Mrs. Willis Travis and daughter left Tuesday for their home in Oceanide, Calif., after a visit of a month in Benton in the home of Mr. and Mrs. Walter Travis.

M. G. Misses Alice, Ethel and Mollie Bourland, of Brewers, were among the Saturday visitors in Benton.

Ervin Poe, Merchant at Palms was a Tuesday business visitor in town.

Tommy Chester, of near Brewers, was a business visitor in Benton during the week end.

Luke Lyles, of Route 1, was a Benton visitor Tuesday.

Cordie Henson, of Route 5, was a Tuesday visitor in town.

Mr. and Mrs. Rudy Smith, of Route 1, were visitors in town Monday.

Mr. and Mrs. G. O. Beale, of Hardin Route 1, were visitors in Benton Tuesday.

Mr. and Mrs. Arlie Gregory, of Route 7, were visitors in the city, Tuesday.

Thomas L. Walton, of Route 7, was a business visitor in town Tuesday.

Mrs. Willis Travis and daughter left Tuesday for their home in Oceanide, Calif., after a visit of a month in Benton in the home of Mr. and Mrs. Walter Travis.

M. G. Misses Alice, Ethel and Mollie Bourland, of Brewers, were among the Saturday visitors in Benton.

Ervin Poe, Merchant at Palms was a Tuesday business visitor in town.

Tommy Chester, of near Brewers, was a business visitor in Benton during the week end.

Luke Lyles, of Route 1, was a Benton visitor Tuesday.

Cordie Henson, of Route 5, was a Tuesday visitor in town.

Mr. and Mrs. Rudy Smith, of Route 1, were visitors in town Monday.

Mr. and Mrs. G. O. Beale, of Hardin Route 1, were visitors in Benton Tuesday.

Mr. and Mrs. Arlie Gregory, of Route 7, were visitors in the city, Tuesday.

Thomas L. Walton, of Route 7, was a business visitor in town Tuesday.

Mrs. Willis Travis and daughter left Tuesday for their home in Oceanide, Calif., after a visit of a month in Benton in the home of Mr. and Mrs. Walter Travis.

M. G. Misses Alice, Ethel and Mollie Bourland, of Brewers, were among the Saturday visitors in Benton.

Ervin Poe, Merchant at Palms was a Tuesday business visitor in town.



## Classified

FOR RENT: Furnished rooms for bachelors. See W. C. Hutchins at Hutchins' Bar B Q. 13 rta

FOR RENT: 2 unfurnished rooms for light housekeeping. Cheap rent. About 8 blocks for square. Inquire at Courier office. rta

TRUBLE is our business: using your electrical trouble to us we repair Radios, Motors, Washing machines, hotplates, toasters and everything electrical. The shop equipped for the business. The men with the experience. Benton Radio and Electric Service. 21 rta

FOR SALE: New Ford, New Mercury and New Lincoln automobiles. Also quality Used Cars. Kinney Motor Company, phone 3451. rta

FOR SALE: Newly decorated large 7-room house, running water, built-in cabinets, new electric pump, 40 gal. tank, new pump house, garage, brooder house 8 x 24, henhouse 20x20, cow barn; three new cabins almost ready for rent, with furniture; private bathroom and fix-

tures not hooked up; new 64 gallon automatic electric hot water heater; room for more cabins. 3 large lots on new blacktop highway 68 in Briensburg, Ky. \$8,750. See Paul Clayton. 22p

ELECTRIC WIRING Service and supplies 21 years at rate. Prompt, honest and efficient service. See D. R. MALIN, Benton, Ky. Phone 3581. rta

FOR SALE: Warm Morning stove. See Marshall Austin. 21p

FOR SALE: Certified Kentucky 31 Pease Seed. See Otto Cann, Benton, Ky. 21p

FOR SALE: 60 acres of land, good stock barn, located on County road; plenty of water. See L. C. Stahl, Benton, Route 6. 22p

FOR SALE: 5 Room house, bath, screened-in back porch, electric water heater, wired for electric range, newly decorated in side, new coal house, will have to see it inside to appreciate its value. 1 1/2 blocks from court square. 905 Main Street. SEE Olen Ely. 21 rta

FOR SALE: The Benton Hotel and all equipment. This property consists of a 25-room building on lot 52x154 feet. All beds sheets, Springs, mattresses, pillows, cases, spreads, towels, etc.

Furnace heat with stoker, laundry equipment. Will sleep 35 people. Figure income your self. Will sell cheap because of wife's health. Will show property by appointment. See Leon Byers, Owner-Mgr., Phone 2441, Benton, Ky. 22p

FOR SALE: Used Norge 45 room oil heater. Inquire at the Marshall Courier office. rta

FOR SALE: Good used oil heater \$50. See Milton Hawkins at Hawkins Jewelry Store. 21c

FOR SALE: General Electric refrigerator 6 foot, and at a bargain. See Dr. W. D. Hawkins, Benton, Ky. 21c

FOR SALE: New Perfection oil range, used, others at bargain. Also used Warm Morning space heaters at Benton Electric Appliance Co. 21c

FOR SALE: Good used Estate electric range \$90 at the Benton Electric Appliance Co. 21c

FOR RENT: Furnished bedrooms by day or week. Heat furnished. See H. W. Hawkins, Benton, Ky. 21c

FOR SALE: Warm Air heater in excellent condition. See or write William McGregor, Route 2, Benton, Ky. 21p

FOR SALE: 4 rooms, bath downstairs; 2 unfurnished upstairs, on 3 lots in Hardin. See Leslie Myers, Hardin, Ky. 21p

SALESMEN MAKE \$150 a week Selling nationally advertised product, one sale per day 5 days a week. Write or see Mr. Wilson 709 Lochridge, Mayfield, Ky. or call 1394 Mayfield. 23p

FOR SALE: 11 acres land 4-room block house, good well, Champion Fulk. 21p

FOR SALE: Grocery Stock and fixtures and some restaurant equipment. Lease on building contains living quarters and room for school restaurant. Located at 907 Maple St. by Benton High School. See Forest Cole or Phone 2702. 19-22 c

FOR SALE: Slightly used Dura Thurm Oil heater. See Mrs. J. H. Starks, Benton, Ky., Route 1. 21p

Rochie Jones, of Route 2, was in town Saturday on business.

**BERKSHIRE HOG SALE**

"Lucky Friday the 13th" of October, 1950 1:00 P.M. 60—HEAD—60 BOARS, OPEN GILTS, BRED GILTS and SOWS at Farmers Coop Warehouse MADISONVILLE, KENTUCKY 11 Block W. of U.S. 41 on Arch St. Buy these choice selections from more than 20 top herds of our members at your prices. — IDEAL FOR CROSSING — Bests Bring Market Premium FAST GROWING, LARGE LITTERS For Catalog, Write Today To: KY. BERKSHIRE ASSN., Farmers Bank Bldg., Room 100, Henderson, Kentucky

FOR SALE: Bedroom suite, Kitchen cabinet, few antique pieces and many other household items. See Mrs. Nannie Ely, 905 Main St. Benton, Ky. 21 rta

FOR SALE: 9 or 10 thousand feet of Oak timber. See Ed Ivey Benton Route 3. 21p

WANTED: Good used typewriter. See Mrs. Ruby Myers, at Myerstown or call 4020. 22p

FOR SALE: A bargain in a '37 Pontiac body; good condition; 5 good tires. Can be seen at the Martin and Pace Grocery, or Phone 720, Calvert City, Ky. 23p

FOR SALE: 143 acres, 2 dwelling houses, stock barn, smoke and other outbuildings; also farming tool if desired. Health reason for selling. See C. V. Sheppard at Sharpe, Ky. 23p

FOR SALE: Combination bubble gum and amusement vending machines, located in Benton. Have your money working for you. Takes about 4 hours work a month. Investment \$350. Invested secured by enough gum to let you get getting machines at no cost after gum is sold. Write Dean A. Little, Route 6, Nolen Drive, Paducah, Ky. 21p

FOR SALE: House on 70 acres of land, stock and tobacco barn on olive and Hamlet road (the James York farm.) See Loyd Ross, Benton Route 4. 23p

FOR SALE: At Bargains 1 1941 Pontiac; new '49 motor, also new clutch and transmission; good tires. 1 1941 Plymouth Special Deluxe; motor just over hauled. One Warm Morning coal stove model 520. Contact C. O. Washburn, just North of Spillway Inn on highway 68. 21p

PARENTS' CLASS MEETS IN KENNEDY HOME THURSDAY EVENING

The newly organized parents' class of the First Methodist Church School met Thursday evening in the home of Mr. and Mrs. A. L. Kennedy.

Before the delicious meal, Mrs. H. E. Williams gave the invocation, which was followed by the business session, presided over by Mr. Kennedy, president.

Complete plans were made for the purchasing of nursery toys in the children's class.

Several interesting contests were led by Mrs. Scott Dycus, those excelling in them were Joe Coulter, Mrs. Alvin Anstlin.

Neal Mathis was placed under a \$1,000 bond Monday and is to appear before the October grand jury in connection with

the throat slashing of Rudy Nelson.

The fight grew out of "an old grudge," officials said.

HOLT INFANT'S BURIED IN BENTON CEMETERY THURSDAY MORNING

Funeral services for Patricia Kay Holt, infant daughter of Mr. and Mrs. George W. Holt, who died at the Murray hospital Wednesday afternoon, October 4, were conducted this morning (Thursday) at the Linn Funeral Chapel by the Rev. J. Frank Young, Burial was made my Gore, of the county.

Besides her parents, she is

survived by two grandfathers, One Holt, of Benton and Tommy Gore, of the county.

PAID CIRCULATION SELLS Kind This Newspaper Of

In Purchase ke It Pay But

THE MARSHALL COURIER Benton, Kentucky

THE MARSHALL COURIER Benton, Kentucky

THE MARSHALL COURIER Benton, Kentucky

THE MARSHALL COURIER Benton, Kentucky

THE MARSHALL COURIER Benton, Kentucky

THE MARSHALL COURIER Benton, Kentucky

THE MARSHALL COURIER Benton, Kentucky

THE MARSHALL COURIER Benton, Kentucky

THE MARSHALL COURIER Benton, Kentucky

THE MARSHALL COURIER Benton, Kentucky

THE MARSHALL COURIER Benton, Kentucky

THE MARSHALL COURIER Benton, Kentucky

THE MARSHALL COURIER Benton, Kentucky

THE MARSHALL COURIER Benton, Kentucky

THE MARSHALL COURIER Benton, Kentucky

THE MARSHALL COURIER Benton, Kentucky

THE MARSHALL COURIER Benton, Kentucky

THE MARSHALL COURIER Benton, Kentucky

THE MARSHALL COURIER Benton, Kentucky

THE MARSHALL COURIER Benton, Kentucky

THE MARSHALL COURIER Benton, Kentucky



DANA ANDREWS, star of 20th Century-Fox, producers of "Two Flags West," soon to be seen locally, says, "From Collins, Miss., where I was born, to Uvalde, Texas, I found friendliness, courage and inspiration. Dixie will always be home to me." Southern manufacturers are sponsoring \$15,000 "What Dixie Means to Me" contest to call attention to the many advantages of living in the South.

Mrs. Marshall Wyatt, Joe Coulter, lead number of songs, which were sung by the group.

The next meeting will be held on Halloween night at the parsonage.

Attending the meeting Thursday night were Messrs and Mesdames A. L. Kennedy, Scott Dycus, Joe Coulter, Alvin Austin, Marshall Wyatt, John Strow, William Ely, and Mrs. H. E. Williams.

MARSHALL MAN UNDER BOND IN KNIFE CASE

Neal Mathis was placed under a \$1,000 bond Monday and is to appear before the October grand jury in connection with

the throat slashing of Rudy Nelson.

The fight grew out of "an old grudge," officials said.

HOLT INFANT'S BURIED IN BENTON CEMETERY THURSDAY MORNING

Funeral services for Patricia Kay Holt, infant daughter of Mr. and Mrs. George W. Holt, who died at the Murray hospital Wednesday afternoon, October 4, were conducted this morning (Thursday) at the Linn Funeral Chapel by the Rev. J. Frank Young, Burial was made my Gore, of the county.

Besides her parents, she is

survived by two grandfathers, One Holt, of Benton and Tommy Gore, of the county.

PAID CIRCULATION SELLS Kind This Newspaper Of

In Purchase ke It Pay But

THE MARSHALL COURIER Benton, Kentucky

THE MARSHALL COURIER Benton, Kentucky

THE MARSHALL COURIER Benton, Kentucky

THE MARSHALL COURIER Benton, Kentucky

THE MARSHALL COURIER Benton, Kentucky

THE MARSHALL COURIER Benton, Kentucky

THE MARSHALL COURIER Benton, Kentucky

THE MARSHALL COURIER Benton, Kentucky

THE MARSHALL COURIER Benton, Kentucky

THE MARSHALL COURIER Benton, Kentucky

THE MARSHALL COURIER Benton, Kentucky

THE MARSHALL COURIER Benton, Kentucky

THE MARSHALL COURIER Benton, Kentucky

THE MARSHALL COURIER Benton, Kentucky

THE MARSHALL COURIER Benton, Kentucky

THE MARSHALL COURIER Benton, Kentucky

THE MARSHALL COURIER Benton, Kentucky

THE MARSHALL COURIER Benton, Kentucky

THE MARSHALL COURIER Benton, Kentucky

THE MARSHALL COURIER Benton, Kentucky

THE MARSHALL COURIER Benton, Kentucky

THE MARSHALL COURIER Benton, Kentucky

THE MARSHALL COURIER Benton, Kentucky

THE MARSHALL COURIER Benton, Kentucky

THE MARSHALL COURIER Benton, Kentucky

THE MARSHALL COURIER Benton, Kentucky

THE MARSHALL COURIER Benton, Kentucky

THE MARSHALL COURIER Benton, Kentucky

THE MARSHALL COURIER Benton, Kentucky

THE MARSHALL COURIER Benton, Kentucky

THE MARSHALL COURIER Benton, Kentucky

THE MARSHALL COURIER Benton, Kentucky

THE MARSHALL COURIER Benton, Kentucky

THE MARSHALL COURIER Benton, Kentucky

THE MARSHALL COURIER Benton, Kentucky

THE MARSHALL COURIER Benton, Kentucky

THE MARSHALL COURIER Benton, Kentucky

THE MARSHALL COURIER Benton, Kentucky

THE MARSHALL COURIER Benton, Kentucky

THE MARSHALL COURIER Benton, Kentucky

THE MARSHALL COURIER Benton, Kentucky

THE MARSHALL COURIER Benton, Kentucky

THE MARSHALL COURIER Benton, Kentucky

THE MARSHALL COURIER Benton, Kentucky

THE MARSHALL COURIER Benton, Kentucky

THE MARSHALL COURIER Benton, Kentucky

THE MARSHALL COURIER Benton, Kentucky

THE MARSHALL COURIER Benton, Kentucky

THE MARSHALL COURIER Benton, Kentucky

THE MARSHALL COURIER Benton, Kentucky

THE MARSHALL COURIER Benton, Kentucky

THE MARSHALL COURIER Benton, Kentucky

THE MARSHALL COURIER Benton, Kentucky

THE MARSHALL COURIER Benton, Kentucky

THE MARSHALL COURIER Benton, Kentucky

THE MARSHALL COURIER Benton, Kentucky

THE MARSHALL COURIER Benton, Kentucky

THE MARSHALL COURIER Benton, Kentucky

THE MARSHALL COURIER Benton, Kentucky

THE MARSHALL COURIER Benton, Kentucky

THE MARSHALL COURIER Benton, Kentucky

THE MARSHALL COURIER Benton, Kentucky

THE MARSHALL COURIER Benton, Kentucky

THE MARSHALL COURIER Benton, Kentucky

THE MARSHALL COURIER Benton, Kentucky

THE MARSHALL COURIER Benton, Kentucky

# Public Speaking

Honorable  
**Charles I. Dawson**  
WILL ADDRESS THE VOTERS  
Of  
MARSHALL COUNTY  
in the interest of his candidacy for  
**UNITED STATES  
SENATOR**  
At Benton

**OCTOBER 12th, at 2 00 P. M.**

At The Court House

Come hear this fearless leader of good and efficient government discuss the issues of this campaign.

EVERYBODY IS INVITED TO BE PRESENT

LEON BYERS, Campaign Chairman  
Mrs. William S. Heath, Campaign Chair-Woman

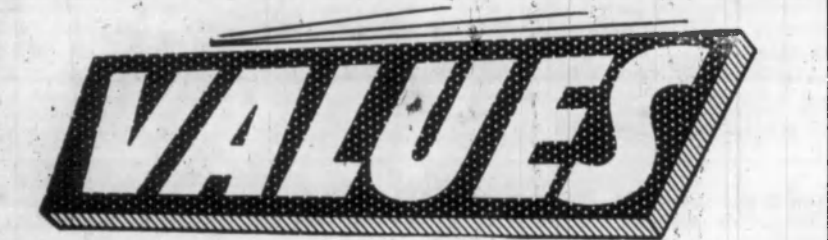

Duckhead Overalls	\$3.25
Elk Brand Overalls	\$2.79
Big Dad Overalls	\$2.49
Elk Brand Boys Dungarees	\$1.79
Elk Brand Mens Dungarees	\$1.89
Duck Head Boys Dungarees	\$1.98
Duck Head Men's Dungarees	\$2.49
Wolverine Gloves	\$1.98
Men's Suede Shirts	\$1.25 and \$1.98

Headquarters For

BALL BAND FOOTWEAR — Priced Right

**COOKSEY & SMITH**

CARD OF THANKS

We wish to express our sincere thanks to all neighbors and friends for all acts of kindness extended to us at the time of the death of Mrs. Barbara Ellen Copeland; we thank the Rev. J. J. Gough and the Rev. J. Frank Young for words of comfort, the Linn Funeral Home for service and the donors of the beautiful flowers.

The Copeland family.

Calvert Theatre

FRIDAY and SATURDAY DOUBLE FEATURE!

NOBODY HILL RELIEVE HIM!!

Plus  
Tex Williams in "CATS CARAVAN"

SUNDAY and MONDAY

Bing Crosby  
Frank Capra  
Riding High

Wednesday and Thursday

BARBARA STANWYCK FONDA  
THE LADY EVE

COMING

THE LADY EVE

THE LADY EVE

THE LADY EVE

THE LADY EVE

THE LADY EVE

THE LADY EVE

THE LADY EVE

THE LADY EVE

THE LADY EVE

THE LADY EVE

THE LADY EVE

THE LADY EVE

THE LADY EVE

THE LADY EVE



Make a tasteful selection of your purse to harmonize perfectly with your new Fall costume — boxes, pouches, envelopes, shoulder straps

It's felt, a deep piled velvet, or a slick down hatter's plush. And your new hat has color! It's bright and spicy, or dark and subtle. Your new hat, as seen in our exciting Fall collection, shapes up as a profile brim, derby or cloche. And hats don't stop there—they are trimmed with feathers, brilliants, ribbons and veils. Come and choose the hat that starts your Fall costume.

BISHOP'S

Millinery

428 Broadway

Paducah, Ky.

Paducah, Ky.

Paducah, Ky.

Paducah, Ky.

Paducah, Ky.

Paducah, Ky.

Paducah, Ky.

Paducah, Ky.

Paducah, Ky.

Paducah, Ky.

Paducah, Ky.

Paducah, Ky.

Paducah, Ky.

Paducah, Ky.

Paducah Dry Goods Company

BIG WEAR SPECIAL

school SHOES

FOR BOYS AND GIRLS

VALUES

3.95

SIZES 8 1/2 TO 3

BUY SEVERAL

Paducah, Ky.

Paducah, Ky.

Paducah, Ky.

Paducah, Ky.

Paducah, Ky.

Paducah, Ky.

Paducah, Ky.

Paducah, Ky.



survived by two grandfathers, one Holt, of Benton and Tommy Gore, of the county.

#### PENNSAULT AND I. A. M. AGREE ON WORK CONTRACT

Pennsylvania Salt Manufacturing Company in Calvert City and the International Association of Machinists have agreed on a contract calling for 10-cent an hour wage hikes for all employees involved. It was announced Friday by I. M. Griffin, local representative of the I. A. M. The agreement also provides for six paid holidays a year, paid vacations and improved working conditions. Mr. Griffin reported. The raise brings the average wage rate at the Pennsalt plant at Calvert City to \$1.44 an hour and the minimum rate to \$1.15 an hour. Fifty-six employees are in the union. Others working at the plant are not eligible for membership. Mr. Griffin said.

#### MURRAY STATE COLLEGE PUBLICITY DEPARTMENT MURRAY, KENTUCKY

With registration virtually completed at Murray State college, 1427 students are enrolled in classes on the campus. A few late registrants are expected to swell the figure only slightly.

Thursday, October 11, 1950

1447 were enrolled in the spring semester.

Loss of veterans status.

of Rights has been granted.

by the enrollment.

Approximately 1447.

the all-time high.

marks the beginning of

year of service of

college to the people of

Dr. Ralph H. Wood

as president since 1947.

MRS. LEE FICK

HOME ON ROUTE 4

THURSDAY MORNING

PURCHASE SERVICE

at her home on Route 4

day October 11, will be

urday at the Oak View

of Charles Daniel by the

Cann Funeral Home.

made in the home.

She is survived by

ters, Mr. Ed Barker

arker, Mrs. Eva

6, Mrs. Dewey

son, Mr. and Mrs.

son, Mr. and Mrs.

son, Mr. and Mrs.

son, Mr. and Mrs.

son, Mr. and Mrs.

son, Mr. and Mrs.

son, Mr. and Mrs.

son, Mr. and Mrs.

son, Mr. and Mrs.

son, Mr. and Mrs.

son, Mr. and Mrs.

son, Mr. and Mrs.

son, Mr. and Mrs.

son, Mr. and Mrs.

son, Mr. and Mrs.

son, Mr. and Mrs.

son, Mr. and Mrs.

son, Mr. and Mrs.

son, Mr. and Mrs.

son, Mr. and Mrs.

son, Mr. and Mrs.

son, Mr. and Mrs.

son, Mr. and Mrs.

son, Mr. and Mrs.

son, Mr. and Mrs.

son, Mr. and Mrs.

son, Mr. and Mrs.

son, Mr. and Mrs.

son, Mr. and Mrs.

son, Mr. and Mrs.

son, Mr. and Mrs.

son, Mr. and Mrs.

son, Mr. and Mrs.

son, Mr. and Mrs.

son, Mr. and Mrs.

son, Mr. and Mrs.

son, Mr. and Mrs.

son, Mr. and Mrs.

son, Mr. and Mrs.

son, Mr. and Mrs.

son, Mr. and Mrs.

son, Mr. and Mrs.

son, Mr. and Mrs.

son, Mr. and Mrs.

son, Mr. and Mrs.

son, Mr. and Mrs.

son, Mr. and Mrs.

son, Mr. and Mrs.

son, Mr. and Mrs.

son, Mr. and Mrs.

son, Mr. and Mrs.

son, Mr. and Mrs.

son, Mr. and Mrs.

son, Mr. and Mrs.

son, Mr. and Mrs.

son, Mr. and Mrs.

son, Mr. and Mrs.

son, Mr. and Mrs.

son, Mr. and Mrs.

son, Mr. and Mrs.

son, Mr. and Mrs.

# The Marshall Courier

Western Kentucky's Largest Weekly Newspaper — Benton and Marshall County's Home Newspaper

Paid Circulation Sells — That Is The Kind This Newspaper Offers Customers

Benton, Kentucky, Thursday, October 11, 1950

First In Advertising First In The Home, First In Reader Interest

Number 21

## In Purchase Good; It Pay But Keep It

The Purchase, well drained in fertility, and fertile. They are mostly in the bluffs overlooking the Mississippi. Narrow ridge tops are surrounded by steep slopes. Only the ridge tops are suitable for cropping. The side slopes must be in trees or dense cover if the land is to remain in condition for our grandchildren, and theirs, to farm it. Growing eastward to the Tennessee the depth of gravelly material gradually becomes less. At the river and along Kentucky make the ridge tops have less than two feet of soil over the gravel. The side slopes are frequently just gravel.

Between the deep soil along the bluffs of the Mississippi and the shallow, gravelly, droughty soils along the Tennessee the large areas of soil on rolling level topography. Depth to gravel varies from 3 to 10 feet. Again, and unfortunately for the row crop farmer, these soils are neither deep, well drained internally, nor particularly fertile in their natural state. That's a general observation. On every farm there may be enough level upland or good bottom land to grow tobacco and other cash crops. Here is where the corn should grow too. Keep row crops on the most level land. As the depth to gravel or sand becomes less it is common to find a heavier grayish or yellowish streaked layer developing. Generally this layer becomes more compact and more pronounced as we go from west to east. Next, as our topography becomes more level this gray "clay" layer gets closer to the surface. Large brown "buckshot"

when dry and waterlogged all winter iron is present in the reduced state. Hence the gray color. The soil and many plants starve for oxygen. They cannot breathe.

Now looking over our land, examining its color, its depth, its steepness, the amount of topsoil left, perhaps we can pick out more easily those areas where row crops will thrive. But we'll see many an acre now in row crops which should be producing grass and legumes for livestock, hay, seed, crops, timber and wildlife.

How good are our soils? If corn is a measure I'd say they are fair to poor. If year-round green farming is our measure they are good to excellent. We need lime, fertilizer, especially phosphorus and nitrogen. With higher yields we'll need more potash and trace elements. Get soil tests made to find how much is needed of each.

By using our land according to its capabilities and treating it according to its needs Western Kentucky agriculture has a future. By gradually changing our farming from row crops to a greener agriculture we can build a sounder, better future for ourselves and those who must follow in keeping our country great. Surely someone else has said in this edition, but I repeat: Western Kentucky will come into its own when our fields are green all winter.

## Intensive Study Of Home Lighting Is Made By County Homemakers Clubs

Marshall County Homemakers have had for their lesson in September, Home Lighting. Miss Amelia Stanton, Home Economist with TVA, gave the training school on Home Lighting. The Homemakers were told to recognize the 4 enemies of good lighting. The enemies are glare, too little light, not enough light sources, and not enough general light. There are two kinds of glare, direct and indirect. Direct glare is caused by the bare light bulb. Indirect glare is the reflection of the light into our eyes. It may be caused by glossy ceiling, wood work, pictures, mirror or shiny table surface.

conveyors we can use the silver bowl bulbs. These are nice to use over work benches, ironing boards, and washing machines. Metal and plastic adapters can be bought to use with these silver bowl bulbs. The adapter was in town Wednesday.

Each Marshall County Homemakers is checking on the number of bare light bulbs in her home. How to get rid of bare bulbs? The bare bulb can be covered with a plastic adapter. Many of our homes have good light fixtures in the living room and dining room. But sometimes bedrooms and often, upstairs rooms will have bare bulbs hanging from the ceiling. The plastic adapter should be fitted. Colored adapters give an off-colored light that is not flattering to the eyes. Besides the plastic

## FILBECK & CANN

FUNERAL HOME

Telephone 468

BENTON,

KENTUCKY

# EVERY FARMER

## ...Looks To The Harvest

## Better Land Pays Better Dividends

## Sow Your Cover Crops Now!

HELP KEEP MARSHALL COUNTY

# GREEN ALL WINTER

WE ALWAYS COOPERATE WITH MARSHALL CO. FARMERS

SEE US FOR

- SEEDS - FEEDS
- FERTILIZERS
- FARM TOOLS
- WOOD, COAL and OIL HEATERS
- HARDWARE OF ALL KINDS
- FURNITURE
- HOUSEWARES
- GROCERIES
- REFRIGERATORS
- ELECTRIC RANGES and WASHERS
- ING MACHINES

You Are Always Welcome To -



# Crawford-Ferguson

## NOTICE

THE KENTUCKY RAILROAD COMMISSION will conduct a public hearing at its offices in Frankfort, Kentucky, at 10:30 A. M., October 11, 1950, on the application of The Nashville, Chattanooga and St. Louis Railway for permission to discontinue operation of passenger trains Nos. 105 and 106 through the State of Kentucky and between Paducah, Kentucky, and Hazel, Kentucky.

# TRULY A BLESSING

THE LAND WE LIVE FROM

# SOW COVER CROPS

PROTECT YOUR LAND

We Are Dealers For FERGUSON TRACTORS

And

FERGUSON

FARM EQUIPMENT

# Stokes Tractor & Impl. Co.

Across From Co-op Store — Murray, Kentucky



Soil Conservation Service Photo. These Jersey cows are knee-deep in crimson clover which is an excellent cover crop and affords a good pasture for cattle.



It's felt, a deep piled velour, or a slick down hatter's plush. And your new hat has color! It's bright and spicy, or dark and subtle. Your new hat, as seen in our exciting Fall collection, shapes up as a profile brim, derby or cloche. And hats don't stop there—they are trimmed with feathers, brilliant ribbons and veils. Come and choose the hat that starts your Fall costume.



BISHOP'S Millinery

Paducah, Ky.



## Farmers Reclaiming Wasteland By Use Of Machinery, Fertilizer Use And New Crops

There are a good many acres of this Kentucky farmland that have little purpose aside from filling up a hole in the ground or being a rabbit's home place to hide.

Farmers are now putting land of this kind to work, adding to the family income. They are making the land into productive farms. For the last few years, more and more of such land is being reclaimed.

One of what has been a significant trend in west Kentucky agriculture is that farms have a few acres of land, worn out by crops, thrown idle and left to grow brush. But these same few acres are being put into productive use, and their bit to the income and welfare of the farm family is being reclaimed.

Farmer is finding that reclaiming heavy machinery test year given land is paying off.

Work of this kind is going on in just about every county in the entire west Kentucky region. New machinery adopted to do the job economically for farmers is available in most counties; its use is being encouraged by farmer cooperatives, and services now being supplied by a number of private concerns. Livingston county, for example, expects to reclaim over 1,000 acres of wasteland this fall. Most of it will be seeded to timothy and alfalfa.

Other counties also report large areas are being cleared, fertilized, and seeded to silage-building and protecting crops. Livingston county farmers have been busy at the job of reclaiming brushy land during the last few years. A great many of the acres once thought useless are now producing fine crops. Herd Fort Casey, who owns 25 acres between the river, has to clear a tract with machinery. He has it now in ladino and fescue and is picking up a few calves to use, particularly in the seed, test demonstration farm. He says the sale of the seed, test demonstration farm is helping him to help farmers find fertilizers to spark his land to soil needs with heavy machinery.

new production has reclaimed a large part of his 400-acre farm. He is now a prosperous farmer.

Farmers like Clyde Mattingly in Taylor county are clearing brushy land and putting it into productive use. He is now a prosperous farmer.

One of what has been a significant trend in west Kentucky agriculture is that farms have a few acres of land, worn out by crops, thrown idle and left to grow brush. But these same few acres are being put into productive use, and their bit to the income and welfare of the farm family is being reclaimed.

Farmer is finding that reclaiming heavy machinery test year given land is paying off.

Work of this kind is going on in just about every county in the entire west Kentucky region. New machinery adopted to do the job economically for farmers is available in most counties; its use is being encouraged by farmer cooperatives, and services now being supplied by a number of private concerns. Livingston county, for example, expects to reclaim over 1,000 acres of wasteland this fall. Most of it will be seeded to timothy and alfalfa.

Other counties also report large areas are being cleared, fertilized, and seeded to silage-building and protecting crops. Livingston county farmers have been busy at the job of reclaiming brushy land during the last few years. A great many of the acres once thought useless are now producing fine crops. Herd Fort Casey, who owns 25 acres between the river, has to clear a tract with machinery. He has it now in ladino and fescue and is picking up a few calves to use, particularly in the seed, test demonstration farm. He says the sale of the seed, test demonstration farm is helping him to help farmers find fertilizers to spark his land to soil needs with heavy machinery.

## Preparing Wasteland TO KEEP MARSHALL COUNTY GREEN

For Work Of This Nature  
CONTACT  
T. and S. Contracting Co.

IN COOPERATION WITH  
MARSHALL CO. SOIL CONSERVATION DISTRICT  
Phone 4 Calvert City, Ky. or 4092 Benton, Kentucky

Idle land, now being reclaimed by use of heavy machinery, will produce and provide of new and improved crops.

...the water splash...  
...have seen up the...  
...water hitting a...  
...crater like...  
...trip down. On...  
...raise...  
...five feet away...  
...to the land...  
...downhill...  
...cork in Mar...  
...have been damaged...  
...heavy rains. On...  
...it is easy to see...  
...crops on the slopes...  
...covered with the...  
...laden water has hun...  
...channels of our cre-

## Rain May Self Soil Bar

150 TONS of soil...  
...splashed by...  
...one inch rain...  
...ground," said R...  
...Scientist for the...  
...water splash...  
...drips. Around new...  
...have seen up the...  
...water hitting a...  
...crater like...  
...trip down. On...  
...raise...  
...five feet away...  
...to the land...  
...downhill...  
...cork in Mar...  
...have been damaged...  
...heavy rains. On...  
...it is easy to see...  
...crops on the slopes...  
...covered with the...  
...laden water has hun...  
...channels of our cre-

# Y

FIRE PREVENTION WEEK  
Oct. 8-10

We urge YOU to protect your property and the LIVES of your family and others.



- FINER SEEDS
- CRIMSON
  - HAIRY
  - BALBO
  - WINTER
  - VIGO W
  - LADINO
  - KY- 31
  - ALL OTHER
  - ER SEED

Morgan, Trevathan & Gunn  
INSURANCE AGENCY  
PEEL AND HOLLAND  
INSURANCE AGENCY



## Rain May Splash 150 Tons Of Soil An If Soil Bare; Raise Particles 2 ft. In Air

Tons of soil are washed away from the banks and rivers, often until there are no channels. Our own Clark River is a good example. Farmers along the river are almost to the point of abandoning probably the best land in the county because the water gets their crops. Water carries the light, fine soil particles. These you need to keep. Sand and gravel, which you don't need, are often left. No one is rich enough to let the land wash away. Control of water and saving our soil is everybody's problem. We have facilities and agencies to help us reduce rain drop splash and slow the moving waters. The energy of the raindrops is lost when it hits the land's rain. On more level land, winter ground cover planted after crop and turned under. The next planting will add that magic humus, which reduces splash and allows the ground to hold

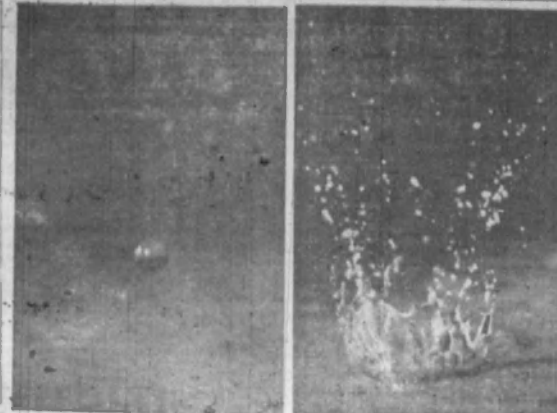

RAINY DAY IS WASH DAY ON BARE LAND

Every rainy day is washday on bare land. Each rain which causes excess run-off from unprotected, sloping fields adds to Marshall county soil losses. If our land is not protected by a vegetative cover, each downpour will carry away many times more plant food than is used in growing crops.

Growing cover crops on all cultivated land will in addition to providing food and saving labor, conserve soil and help increase crop yields.

Close growing vegetation protects soil surface from the beating of hard rains. Rain that falls on a thick covering of vegetative growth will reach the ground under the plants as clear water instead of becoming muddy as it does when it falls on bare ground. Clear water can soak into the ground much faster than can muddy water, thereby reducing the amount of water that will run off the field.

Thick vigorous growing cover crops cause water to move in a thin sheet down the slope more slowly than it would on bare land. That reduces its power of erosion and allows more of the water to soak in the ground.

Cover crops fill the soil with plant roots which help to bind the soil particles together. Cover crops, not pastures, will provide an abundance of green manure the following spring. Cultivation destroys the organic matter in the soil very rapidly. Few farms produce enough animal manure to maintain the organic matter of the soil without making use of some green manure.

In order for cover crops to control erosion and increase crop yields the crops must be planted thick, fertilized so heavy growth will completely cover the surface of the ground, and be turned under as green manure in the spring.

## BE READY

WHEN WINTER COMES. BUY THESE

NEEDED ITEMS NOW!

OIL HEATERS

STOVE PIPE

ELBOWS

FLUE STOPS

FIRE SHOVELS

STOVE BOARDS

COAL HODS

ELECTRIC HEATERS

## HANK BROS.

HARDWARE — PAINTS — WALLPAPER  
212 Broadway Paducah, Kentucky

# YOUR CO-OP STORE CAN HELP KEEP

## MARSHALL COUNTY GREEN

Save Your Land - Save Your Soil -- It's Fall Seeding Time!



FINER SEEDS — FINER CROPS

CRIMSON VETCH

HAIRY VETCH

BALBO RYE

WINTER OATS

VIGO WHEAT

LADINO CLOVER

KY. 31 FESCUE

ALL OTHER GRASS and CLOV

ERSEED



WE HAVE THE FERTILIZERS You Need!

62 % CALCIUM META PHOSPHATE

49% TRIPLE SUPER PHOSPHATE

50 % SULFATE OF POTASH

33 % AMMONIUM NITRATE

MIXED FERTILIZERS

WE ARE HAPPY TO  
Announce

THAT OUR

**SOIL TESTING**

LABORATORY

HAS BEEN INSTALLED AND WILL BE IN OPERATION IN A FEW DAYS

HAVE YOUR SOIL TESTED!! SEE WHAT IT NEEDS TO FEED THAT GROWING CROP!

## Marshall County Soil Imp. Association



### County Agent Advises On Keeping Up-To Date With Crops And Varieties

By J. Homer Miller

Wheat is still the most important cover crop. The seed is readily available and can be grown successfully under a wide range of conditions. It furnishes protection, pasture and grain. For grain production, the best seedling date is about October 12-15, and the rate of seeding is 5 pecks. Vigo is the newest and best variety, seed of which is fairly plentiful through regular channels.

Rye is a very dependable cover crop. It can be seeded over a long period of time, from early Sept. till Nov. although late seedings of any cover crop given little protection and no winter pasturage. Balbo is the only recommended variety.

Barley is excellent for pasture or grain. It is less winter-hardy than wheat or rye and requires soil of higher fertility and better drainage. Best date of seeding is during the last half of Sept. Ky. 1 is the best variety. The rate of seeding varies from 5 pecks (where grass and clover crops are wanted) to 2 bushels where grain or pasture is important.

Oats are least winter-hardy of the small grains but produce a high grain yield when they come through. September 15-25 is the best seeding date and 2 bushels the average seeding rate. Fulwin and Parkdeer are most winter-hardy.

Vetch is the most dependable winter legume used in cover crop mixtures. It is used especially for green manure but furnishes good grazing when seeded with small grain. Hairy vetch is the only variety recommended. Inoculation of seed is very important. Rate of seeding, 20 lbs. in mixture, 30 lbs. alone. Early Sept. seeding is best. Vetch seed sometimes germinates poorly, therefore, it should be sown on basis of germination tests.

Crimson Clover is used to some extent in southern Kentucky for green manure, pastures and seed production. It is less winter-hardy than vetch. Early seeding, August or early Sept., is very important. A good seeding mixture for pasture or green manure is 10 pounds of crimson clover, 20 pounds vetch, 1 bushel small grain.

### TREE PLANTING AT NEW RECORD IN STATE OF KY.

Forest tree planting in Kentucky reached a new record last year, according to the College of Agriculture and Home Economics, University of Kentucky. The annual report of the College's extension division says about 1,500,000 seedling trees were set. These included both hard wood and softwood, to grow fence posts and saw timber, and for the control of soil erosion and protection of water supplies and wild life.

In four farm forestry projects, each covering one to five counties forestry programs were developed last year under the guidance of trained foresters. Since about 75 percent of the state's forests are on farms, extension work in forestry dealt primarily with the care and management of trees so that timber could be had for fuel use and for sale. Farmers were encouraged to select trees to be cut, allowing them to grow to profitable size.

### TRACTORS HELP RENOVATE MUCH OF LAND; CROP SPECIALISTS STATE

Tractor-drawn machinery is aiding in patching up old and poor stands of grass and legumes by making it possible to prepare good seedbeds. It is claimed by cropmen at the Agriculture Experiment Station of the University of Kentucky.

Revising meadows and pastures killing weeds and increasing seed production, especially of bluegrass, have been greatly improved since tractors and other power machinery have come into wide use. Use of nitrate and other fertilizers has done much to encourage growing of more grass and hay.

Nitrate fertilizers and the use of DDT and 24D to control weeds and insects, have helped to increase the yield and value of seed crops.

### PERSONALS

Mrs. Reuble Farmer, of Murray, visited Mrs. Geon Gregory here Tuesday and Wednesday. Mr. and Mrs. Forest Cole attended the football game at Murray college Saturday night.

## We Always Cooperate WITH

# Marshall County Farmers

## IT IS TIME TO Sow Green Pastures

KEEP YOUR LAND IN TOP SHAPE With



## Martin Tractor & Impl. Co.



### GIVES YOU THE POWER YOU NEED

and saves you money, too

When you are on a Ford Tractor, what you do is power and easy handling. . . how much work you do.

When you are checking your milk, what you do is how little you pay for gas, oil and repairs. . . the Ford Tractor gives you the power you need with economy, too.

All around the farm . . . on big jobs and big jobs . . . a Ford Tractor and Dearborn Farm Equipment give you the right combination. Let's talk it over.



# KEEP MARSHALL COUNTY Green With Cover Crops

## MORE CASH WITH BETTER LAND ITS FALL SEEDING TIME

We of this Bank are very interested in the BETTERMENT of our FARM LANDS.

Lets All Help Keep Marshall County Green

# Bank Of Marshall County

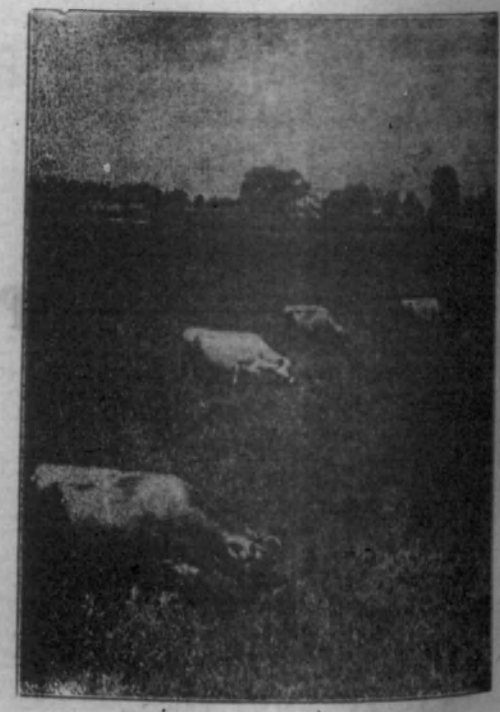

Soil Conservation Service photo

**LINN**  
Offers complete funeral service in every price range. Inexpensive and convincing. Ambulance, equipped with oxygen available day and night.  
**LINN FUNERAL HOME**  
202 N. Main Phone 2921

**DEAD ANIMALS REMOVED**  
We pick up large and small animals on trucks and are disinfected daily.  
**FARMERS TANKAGE CO.**  
Edwards Phone 5354 Barlow 257  
All Charges Paid

JOIN THE CROWDS...GET YOUR  
Come to Our **HOTPOINT**

**NEW Add-A-Plance Kitchen Plan**

**HOTPOINT ELECTRIC DISHWASHER FREE!**

**BUY NOW... Pay Only a few Pennies a Day.**

**Postwar Value At Prewar Prices**

**HOTPOINT ELECTRIC RANGE** - Quality built - Economy

**HOTPOINT AUTOMATIC WASHER** - For Clean - White - ... like new

TO CELEBRATE the greatest values in Hotpoint history, Hotpoint dealers are holding a jubilee between now and August 15th.

IF YOU HAVEN'T already received your "Magic Key" . . . walk into any Hotpoint showroom and ask for one. It's FREE! And if it opens the magic locks, you get a new Hotpoint Automatic Dishwasher FREE.

**ERVIN POE & SON**  
Palma, Ky. Benton Route 6

NOW

# OPEN

Every Night In The Week

## Kentucky Lake Drive-In

from Benton — 12 Miles from Paducah  
Full Show nightly — 2 Cartoons Every Night  
Highway 68

**WEDNESDAY and FRIDAY OCTOBER 5-6**  
Arthur From — Jean Heather  
IN  
"Red Stallion In The Rockies"

**SATURDAY OCTOBER 7**  
Arthur From, Loyd Nolan and Wm. Bennett  
IN  
"Guadalcanal Dairy"

**SUNDAY and MONDAY, OCTOBER 7-8**  
Bud Abbott and Lou Costello  
IN  
"The Naughty Nineties"

**TUESDAY and WEDNESDAY, OCT. 10-11**  
Don Dealy — Ann Baxter  
IN  
"A Ticket To Tomahawk"

**THURSDAY and FRIDAY, OCTOBER 12-13**  
Hedbergery Cliff — Paul Douglas  
IN  
"The Big Lift"

# GREEN LAND

We Are Glad  
the Agricultural Agent  
in Promoting The

**THE GOOD EARTH  
OUR GOOD**

Let's All Help

**THE**



cooperate

y Farmers



GIVES YOU THE  
**POWER**  
YOU NEED

saves you money, too

are on a Ford Tractor, what you like it  
and easy handling . . . how it gets the

you are checking your bills, what you like  
the little you pay for gas, oil and repairs, the  
Ford Tractor gives you the power you need  
money, too

around the farm . . . on big jobs and with  
a Ford Tractor and Dearborn implements  
is the right combination. Let's talk it over



& Impl. Co.

COUNTY  
er Crops



County Green

County

NOW

**OPEN**  
Every Night  
In The Week  
ucky Lake Drive-In

12 Miles from Paducah  
2 Cartoons Every Night  
Highway 68

THURSDAY and FRIDAY OCTOBER 5-6  
Author Franz — Jean Heather

IN  
"Stallion In The Rockies"

SATURDAY OCTOBER 7  
Pomeroy, Lloyd Nolan and Wm. Bendis

IN  
"Guadalcanal Dairy"

SUNDAY and MONDAY, OCTOBER 7-8  
Bud Abbott and Lou Costello

IN  
"The Naughty Nineties"

THURSDAY and FRIDAY, OCTOBER 10-11  
Don Deakley — Ann Baxter

IN  
"A Ticket To Tomahawk"

THURSDAY and FRIDAY, OCTOBER 12-13  
Imogene Cuff — Paul Douglas

IN  
"The Big Lift"



Soil Conservation Service Photo  
Above picture shows well protected land for winter in Benton  
County.

### Veterans Class Figures Show Full Value Of Winter Cover Crops For Farmers

Members of Group A Veterans Class in a recent class discussion decided on the following figures as a fair estimate of the value of a cover crop. The crop used was barley, seeded in the early fall on good ground at the rate of two bushels per acre and fertilized.

The Costs were as follows:	
Seed two bu. per acre	\$2.50
Fertilizer 200 lb. 6-8-6	4.50
Drilling the seed	6.50
Preparing the ground and drilling the seed	
Total	\$13.50
The values received from it were:	
Increase in yield the following year (in bushels of corn) @ \$1.50 per bu.	\$15.00
Pasture received - total, 40 days 1 1-2 grain per day @ 25c per bushel	15.00
Total	\$30.00
The above figures were of course estimates and will vary from year to year. The class however seem to think the figures were conservative enough and not dis-	

## 'THE GOOD EARTH'

IT SMELLS GOOD. IT FEELS GOOD. Treated properly and

treated with care, it provides our food and our income. Hand-

led without thought for the future, it withers and grows

poor — depriving us of our livelihood. Agricultural science

has shown us the way to farm security by discouraging

new ways of soil conservation. We are prepared to help you

obtain any information you may need for instituting or

continuing your own conservation program. Call on us at

for advice on financing this security measure.



Soil Conservation Service Photo

WE ARE GLAD TO COOPERATE WITH AGRICULTURAL AGENCIES

IN MARSHALL COUNTY TOWARD A PROGRAM OF KEEPING

**Marshall County Green**

**Bank Of Benton**

## GREENER PASTURES

MEANS MORE  
FROM THE

## LAND IN MARSHALL COUNTY

We Are Glad To Cooperate With  
Agricultural Agencies Of Marshall County  
Promoting The Green Pasture Program!

THE GOOD EARTH IS WHERE ALL  
OUR GOOD LIVING COMES  
FROM

Let's All Help Conserve

**TREAS LUMBER COMPANY**









### Installed Score

By FARMERS FBO-KAM

What can be done to improve pasture cover crops in Marshall County?

made by the the ground they are used in like manner, and legumes are practice. Pay for small grain as a crop is made the seedling is done in about two, three or four of these crops. Payment will be made by the Experiment Station.

to your PMA program, is available. This test may be had by calling at the PMA office and making application. The test will help in determining the amount of limestone or phosphate potash to apply in seeding your pastures.

The PMA program and the Marshall County Soil Conservation District, as a whole, heartily endorses the Green Pasture and Green Cover Crop program.

W. T. Swift, of Hardin Route 1, was a Saturday visitor in the city.

**WHY PAY \$289.00 — When Fully Automatic Is \$189.00.**

**BUY YOUR BENDIX at BENTON AUTO EXCHANGE**

Sales and Service

Phone 3441

Benton

# WINTER COVER CROPS



**IT'S OUR BUSINESS TO MAKE NEW METHODS**

You switch to new methods only when a bigger mean will continue with them. If they are convenient and profitable. That's the way it comes in.

It's our job — to fit modern methods to modern farming. We accept the owner's stake in progress. We make a new handbook. Paydirt Land management for the farmer. We show ways to keep crops and land and woods profitable.

We're always giving you a new way to use machinery. And if we don't have answers, we'll get them for you. That's our business.

**ALLIS-CHALMERS**

**ALWAYS THE BEST PRODUCTS AT**

# PLAN YOUR WINTER COVER CROPS NOW

Keep your soil covered

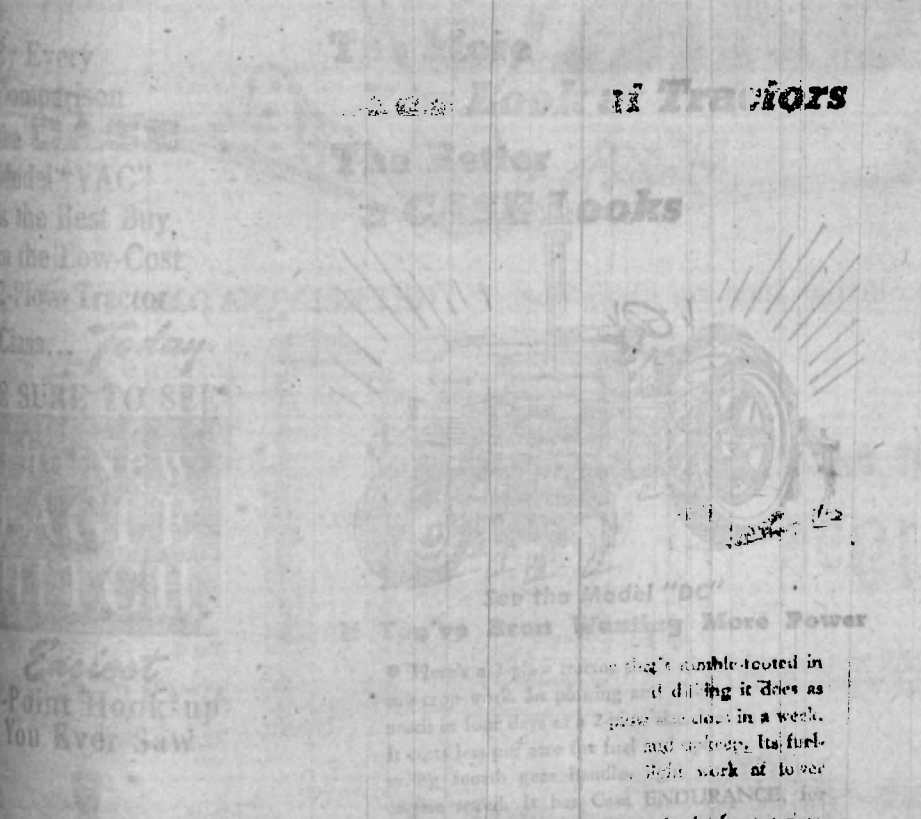

**FOR BETTER FARMING Use CASE Farm Tractors AND FARMING EQUIPMENT**

See Us For Free Demonstration

**McKeel Equipment Co.**

503 Walnut Street

Murray, Ky.

# SAVE YOUR SOIL SOW WINTER COVER CROPS And Help Conserve Marshall County Soil

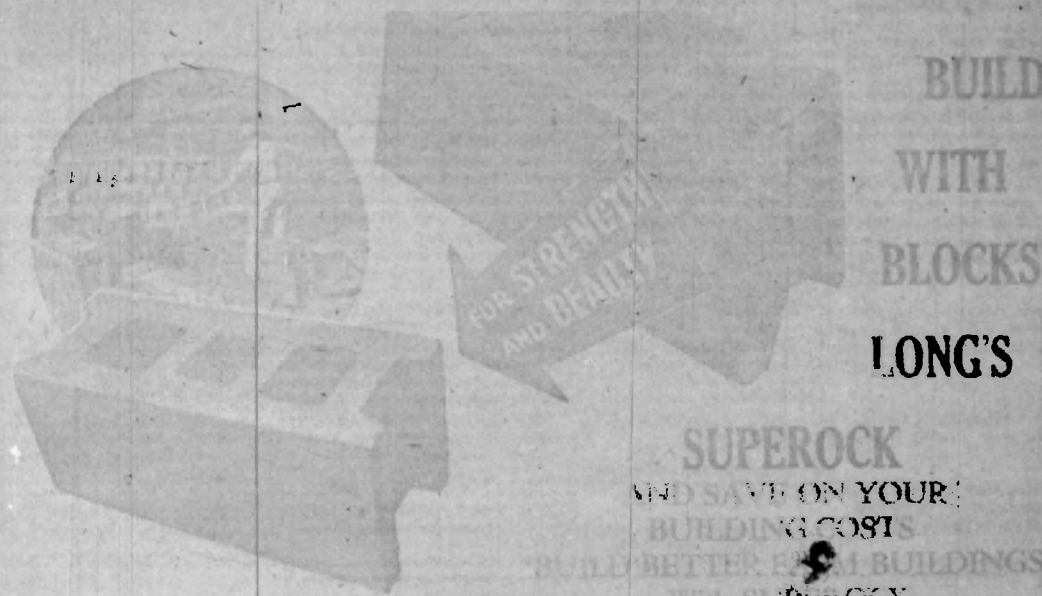

**LONG CONCRETE CO.**

# KEEP MARSHALL COUNTY GREEN

**SAVE YOUR LAND SAVE YOUR SOIL**



**Save Time — Save Money**

WITH

**INTERNATIONAL HARVESTER**

FARMALL TRACTORS AND MCCORMICK FARM EQUIPMENT

**Boyd Motor and Impl. Co.**

Benton

Kentucky



## Brewers School News...

By Willie Mae Mathis

School is still progressing with many improvements, one of which is the library, each student pays a library fee of one dollar to be used to buy books, magazines and a daily paper.

Practice on basketball has begun by the team with 22 boys playing, 2 from last year's team. The first home game will be here on November 3 with New Concord.

The Home Ec. Class (Sophomores and Juniors) under the guidance of Mrs. Elton Telle, have begun work and are making wool garments.

At the regular meeting of the IFA these officers were named: Paul Blagg, president; Charles Jones, vice-president; Kenneth Smith, secretary; Joe Smith, treasurer; Terrell W. Riley, Sentinel.

A committee was appointed to plan program and submit for approval.

The Sophomore class presented the first Assembly program. It consisted of Bible reading and songs. These programs will be held every two weeks.

The Junior and Senior classes and their sponsors, Mr. Flier and Mrs. Telle went on a picnic to Ollbertville Dam park Thursday night. After supper softball was played by the boys and girls.

A week ago Friday was a happy day and one that all will remember because of receiving class rings.

Mrs. Curt Chambers, of Route 2, was a visitor in Benton Wednesday.

Mr. and Mrs. Guy Darnell, Mr. and Mrs. James Lofton, of Route 1, were visitors in Benton Saturday.

## Calvert City School News...

Average attendance for the four high school grades for the past month as given by Prof. Robert Goheen are as follows: Freshmen 93 percent; Sophomores, 96 per cent; Juniors, 99 per cent; Seniors 92 per cent.

Mrs. Wright has selected a girls trio composed of Bobbie Jean Freeman, Lanette Howard, Meida Harper; a mixed quartet including Jimmy Hamilton, Charles Smith, Lanette Howard, and Milda Harper.

Chosen from the glee club they have already started work on numbers to be presented to the public. On Oct. 12 they will sing at the Calvert City Baptist Church.

The Home Economics Girls, after a short but interesting study on the selection of clothing are planning a unit on interior decoration. Among things to be done will be the redecorating of the Home Ec. room.

The FHA met last Thursday night. New members are Joan Granger, Mary Joyce Vickers, Betty Jo Green, Linda Doyle and Doris Butler. Those receiving degrees of achievement were Virginia Wilson, Junior Homemakers degree; Bobbie Jean Freeman and Lanette Howard, Chapter Homemakers degree; Those working on degrees are Mafie Evelyn Williams, Judith Faust, and Doris Butler, Junior Homemakers degree; Bobbie Jean Freeman and Lanette Howard, State Homemakers degree.

Lon Lofton, of the county, was in town Saturday on business.

S. J. Ruck, of Route 3, was a visitor in Benton Wednesday.

## SHARPE HOME MAKERS MEET WITH MRS. WILLIE HENSON, SEPT. 25TH

Members of the Sharpe Homemakers club met with Mrs. Willie Henson on September 25, at 2:00 P. M. Seven members were present. Mrs. Willie Henson, Mrs. Edward Anderson, Mrs. J. Wes Lyles, Mrs. Charles Brooks, Mrs. Herbert Downs, Mrs. Dillard Bailey, and Mrs. Boone Hill. Two new members, Mrs. Cecil Spivey and Miss Ellie Rudolph, were accepted. One visitor was present.

Due to ill health Mrs. Henson resigned as President of the club. Mrs. J. Wes Lyles was appointed to fill out her term.

The next meeting will be held with Mrs. Dore (Till) Bell, October 9 at 2:00 P. M.

## CHURCH GROVE CLUB WOMEN MEET ON FRIDAY, SEPT. 29, AT SCHOOL.

Members of the Church Grove Homemakers' club met at the Church Grove school on Friday, September 29. Fourteen members answered roll call by naming "Something I have planted in my Garden."

An interesting lesson on the art of "Home Lighting" by Mrs. Harry E. Henson. Mrs. Jewel Copeland gave the minor lesson on "Conservation."

The committees on Citizenship and Reading gave reports. Seven books and 22 magazines having been read. Miss Colley demonstrated the sewing machines.

The next meeting will be held at the home of Mrs. Harry Henson, October 27, at 10:00 A. M. The club thanks Mrs. Dore (Till) Bell for inviting us to the school for past meetings.

The hostesses will be Mrs. Paul Dornall, Mrs. Scott DeMyer, Mrs. Joe Brannon, and Mrs. Ted Combs.

The major subject to be studied is "Clothing."



TOO TALL—Former NYU basketball star Adolph Schayes, the 6-foot, 8-inch center of the Syracuse pro team, was rejected by the Army when the doctor at right "confirmed" his height. Schayes, who was examined in New York, towers one inch over the maximum admissible height.

## BENTON HOME MAKERS TO MEET OCTOBER 12 AT COMMUNITY BUILDING

The Benton Homemakers' club will meet at the community building on Thursday, October 12. It was announced today.

The hostesses will be Mrs. Paul Dornall, Mrs. Scott DeMyer, Mrs. Joe Brannon, and Mrs. Ted Combs.

The major subject to be studied is "Clothing."

All members are urged to attend.

## PERSONALS

Mr. and Mrs. Ed Mathis, of Hardin Route 1, were shopping visitors in town Wednesday.

C. C. Chiles, Mrs. Chiles and Linda Faye Chiles, of Route 7, were visitors in town Saturday.

Mr. and Mrs. James Carter and family, of Detroit, were recent guests of Mr. and Mrs. Dick Ford at Calvert City.

Mr. and Mrs. Toy Starks and children, of Route 1, were visitors in Benton Saturday.

Mr. and Mrs. Archie Johnson, of Route 8, were visitors in Benton during the past week. Route 1, were visitors in town.

## West Kentucky Herford Association Sale Princeton, Ky., October 12th

Bred Cows - Bred Heifers - Open Heifers - Bulls

## 14 BULLS - 51 LOTS - 37 FEMALES

Consigned by 15 of the breeders of West Kentucky. Leading blood lines in sale include: COLORADO DOMINO 159th, LARRY DOMINO 50th, R TRUE MOLD, ADVANCE STANWAY, MW MIXER DOMINO, SILVER DOMINO, WHR EMBLEM.

Lovell Bros., Henshaw  
Mrs. Kelly Stewart, Henshaw  
Curtis E. George, Princeton  
Ray B. Martin and Sons, Princeton  
Waller Ruby, Madisonville  
Hoyd Powell, Sturgis  
D. B. Thomas, Cadiz

Lacy Bros., Hopkinsville  
C. A. Rudd, Henshaw  
Ora S. Ruddy, Greenville  
T. J. and Emmett McKinney, Kuttawa  
J. Kane, Dalton  
Houston R. Springer, Morgantown  
Cotton Bros., Bremen  
H. R. Owen, Paducah

## SALE ON THE RAY B. MARTIN FARM

LUNCH ON GROUNDS — SALE TIME 1 P. M.

Write for Catalogue — BILL MARTIN, Sale Mgr. Princeton, Ky.

JEWETT FULKERSON, Auctioneer

# SHOP AT

## John Green STORES

PADUCAH'S NEWEST STORE  
FRIDAY - SAT - MON and TUESDAY

FOR

# HUNDREDS

OF

## SPECIAL VALUES

FOR

## The Entire Family

YOU CAN ALWAYS SAVE ON CLOTHING NEEDS FOR, WOMEN, MEN and CHILDREN.

YOU'LL LIKE THE SAVINGS AT

## John Green STORES

426 Broadway, Paducah Formerly Lochridge-Ridgway

# LOOK at these PRICES

Get Better Refrigeration For LESS Money! GET KELVINATOR!

LOOK! A BIG "12" for only \$319.95

KELVINATOR "8" WITH GIANT ACROSS-THE-TOP FROST-PROOF DOOR \$259.95

Of course, you want a full-width chest... and Kelvinator brings you big one of 40-lb. capacity in the big refrigerator at a budget price! And all these other extra-value features you want in your kitchen:

- COLD CLEAR TO THE FLOOR
- 42 1/2 LB. FROZEN FOOD CHEST
- GIANT GENERAL STORAGE SPACE
- Super Crisper Holds More Than A Bushel

Get the Space! Get the Beauty! Get the Buy! Get Kelvinator!

## RILEY

FURNITURE AND APPLIANCE CO.  
MURRAY KENTUCKY

Marshall Co. Electric Service  
Benton, Kentucky Route 5

Paid Circulation Sales Kind This Newspapers

## County Schools Will Attendance H

## Observation

Old Koder's Column

DO YOU CRAVE COMPLIMENTS? Like most people do? Why? For material value? cannot be cashed at any bank and as a tonic, the pain is believed only temporarily, may cause swelling in the area. Probably half of doses administered do more harm than good.

IT ISN'T NICE TO GO AROUND telling lies by passing out a lot of compliments that are not compliments, but plain make a racket out of compliments by using them to get business, to build one's self, and then betray those who have sincerely believed in them. I have been done hundreds of times. Why should anyone crave compliments all through life? I all know whether we are doing a good job, or at least doing best—shouldn't that be sufficient to satisfy?

## WHALE TALES

BUT THERE HAS ALWAYS been those who like a parade and compliments, whether they or not, keeps them in a parade through life. Take them out of the parade and death would probably be the result. Compliments to many is what is in a tree—but a tree with dilute sap would also wither away. A salesman says that "a real compliment is a repeat order."

A PRINTER ONCE INQUIRED of old Koder if it was against the rules in the shop to compliment or condemn his work. "You never say anything against anything nice about my work," I wonder? The fact that I was being retained on the job should have been sufficient, but his own self satisfaction of doing his best known to him, without any added oleo spread on the toast. Somewhere in life he had become accustomed to that craving of leading the parade. Or, at least he wanted it to appear he was at least in line.

## COMPLIMENTS SOMETIMES

make us feel as if there were but two persons in the world and it is divided half and half between us. We overlook the fact that if it were now equally divided, just how far back in the parade we would be, but compliments help to bring most of us up toward the front of the parade. What we do not realize is that the parade does not last forever; that the good we do as the parade passes is what counts—not a half-baked compliment made to help hurry end the parade. Compliments cannot be cashed at the Bank nor turned into other lasting things, but the knowledge that we have tried and have done our best, should satisfy anyone who is in the parade.

## VERY RECENTLY A NEW

York official was complimented by thousands and he was also complimented by President

## Girls Will Compete For Farm Bureau Queen

Both the winner and the runner-up will compete at Lexington for the title of Kentucky Farm Bureau Queen.

The selection will be based on leadership and scholastic records and personal appearance. A contestant can win up to 60 points on records and 40 points on appearance.

The annual District Farm Bureau semi-impromptu speech contest will be held in connection with the Queen contest.