



**MURRAY STATE**  
UNIVERSITY

**Murray State's Digital Commons**

---

Marshall Courier

Newspapers

---

3-13-1952

## The Marshall Courier, March 13, 1952

The Marshall Courier

Follow this and additional works at: <https://digitalcommons.murraystate.edu/mc>

---

### Recommended Citation

The Marshall Courier, "The Marshall Courier, March 13, 1952" (1952). *Marshall Courier*. 90.  
<https://digitalcommons.murraystate.edu/mc/90>

This Newspaper is brought to you for free and open access by the Newspapers at Murray State's Digital Commons. It has been accepted for inclusion in Marshall Courier by an authorized administrator of Murray State's Digital Commons. For more information, please contact [msu.digitalcommons@murraystate.edu](mailto:msu.digitalcommons@murraystate.edu).



# The Marshall Courier

Western Kentucky's Largest Weekly Newspaper — Benton and Marshall County's Home Newspaper

VISIT the State's Biggest  
Attraction . . . TVA'S  
Gigantic Kentucky Dam

Paid Circulation Sells — That Is The  
Kind This Newspaper Offers Customers

Benton, Kentucky, Thursday March 13, 1952

First In Advertising  
First In The Home, First In Reader Interest

Number 44

## Open House" To Be Held At New Hotel Saturday, March 15

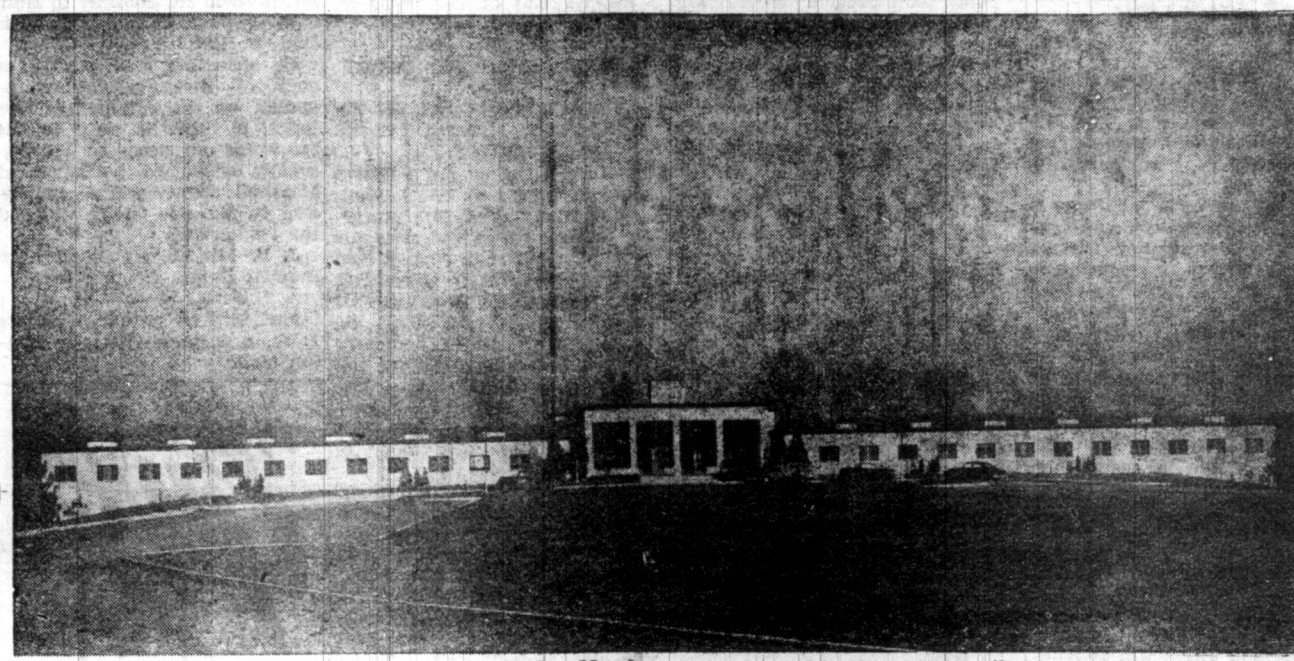

The new, modern Kenlake Hotel will open next Saturday, March 15, according to an announcement released by the Maager, Carl Frick. The spacious structure overlooks beautiful Kentucky Lake, has 58 rooms and a large dining room that can accommodate 200 guests. In addition, there is a recreation room that can be used as a private dining room for banquets and parties. The new hotel, located in this county, will be open for inspection Saturday and the public is invited to view the grounds and inspect the facilities. The Kenlake is said to be the most beautiful Park hotel in the U. S. A.—Photo through courtesy of the Mayfield Daily Messenger.

### "Lamp" Faughn Dies At His Home Near Hardin Tuesday

FUNERAL SERVICES HELD  
AT FAIRDEALING CHURCH  
WEDNESDAY AFTERNOON

A. L. (Lamp) Faughn, 84 years of age, died Tuesday, March 11, at his home near Hardin, Benton County, following a stroke of paralysis a few days prior to his death.

Funeral services were conducted Wednesday afternoon at the Fairdealing church, by Wiley Mathis. Burial, by Filbeck-Cann, was made in the church cemetery.

Besides his wife, Mrs. Jennie Faughn, he is survived by three daughters, Miss Attie Faughn, of Murray; Mrs. John Rayburn, of Benton; and Mrs. Marvin Hester, of Fredricksburg, Va.; four sons, Otho, Obo, and Oert Faughn, of Benton; and O. C. Faughn, of Sheffield, Ala.; two brothers, Enos Faughn, Paducah, and Tom Faughn, Farmington, Ky.; two sisters, Mrs. Henry Rhodes, Calloway county, and Mrs. Eldra Collins, of this county.

Open house for an inspection of all its facilities will be held March 15 at the new Kenlake Hotel, the new \$600,000 hotel a Kentucky Lake State Park, near Egner's Ferry bridge, the Division of Parks announced today. The Kenlake will be opened that day for business, and the guests and visitors will be shown through the rooms, lounge, dining room and kitchen throughout the day until 4:00 p. m.

The open house is expected to attract numerous visitors, because there has been considerable interest during construction of the hotel, which is regarded as the most modern Park hotel in the nation.

The hotel was named in a recent contest, which attracted a total of 1,398 suggestions. Robert A. Blair, of Corbin, Ky., first submitted the name picked by the committee.

The dining room at the hotel also will be opened for business March 15. Plans are to have a year-around operation at the Kenlake, Henry Ward, State Commissioner of conservation said.

### Benton Hi Band Will Present Annual Spring Concert Here

MIXED CHORUS WILL GIVE  
NUMBERS AT SCHOOL GYM  
THURSDAY NIGHT, MARCH 27

The Benton high school music department will present its annual Spring concert Thursday evening, March 27, at 8 o'clock according to an announcement made this week.

A 45-voice mixed chorus will present numbers from famous musical shows of past years and also a number of Negro spirituals.

For the first time BHS members will appear in uniform. Tickets will be on sale at the door at 50 cents for adults and 25 cents for children.

Everyone is invited to attend this final major program to be given by the music department this year.

### ARCHIE STRINGER DIES SATURDAY AT HIS HOME IN PADUAH, KENTUCKY

Archie Stringer, 60, died Saturday at his home in Paducah. Funeral services were held at the Kennedy Funeral Home and burial was made in the Oak Grove cemetery.

Among the survivors is son, daughter, Mrs. William Aith, O. Calvert City.

### BENTON WOMEN ATTEND WOMAN'S CLUB TEA IN PADUCAH THURSDAY

The following women from Benton attended the meeting of the Paducah Woman's club in the Junior High School Auditorium Thursday March 6.

Those attending were Mesdames Albert Nelson, Ray Smith, Harry Jones.

The tea honored Mrs. Richie E. Beard and Mrs. Roy Beard of Route 7, were Saturday shoppers in town.

### STATE CALLS FOR BIDS ON SLICKBACK COUNTY ROADS

An invitation to contractors to bid on a construction project on the Slickback road has been extended by the department of highways. Bids will be opened March 28.

Work will begin at Ky 80, approximately four miles West of Hardin and extend North about three miles East of Harvey, for a distance of 2.8 miles.

Plans call for reconstruction and traffic bound surface.

### CALVERT CITY PTA MET MONDAY NIGHT AT THE HIGH SCHOOL BUILDING

The Calvert City PTA met Monday night, March 10, in the high school auditorium.

The parents and teachers were given a program by the Girl Scout Brownie troop. The little girls, under the direction of the leaders, Mrs. Arnold and Mrs. Conn, gave a preview of two men, Sir Baden-Powell, founder of Boy Scouts, and of St. Patrick, whose birthday is celebrated this month.

The following officers were elected for the coming year: Mrs. Virginia Ruley, president; Mrs. Estelle Gregory, vice-president; Miss Lavern Howard, secretary, and Mrs. Lucille Brasher, treasurer.

Plans were also completed for the musical revue to be given by the PTA April 11 at the school. The third grade won the monthly prize for the room count.

Mr. and Mrs. Jim Williams and Miss Bee Chumler, of Route 7, were shopping visitors in Benton Saturday.

Charlie Borders and son, of R. 3, were in town Saturday on business.

Mr. and Mrs. Clyde Gregory, of Route 5, were Saturday visitors in Benton.

### McCallum's House Bill 171 Passes In Vote 25 to 4 On Roll Call This Week

The State Senate has voted its approval of the bill of Representative Shelby McCallum, of this city, which requires any labor union, local having as many as 100 members living in the state to maintain a home office in Kentucky. The bill was passed by the Senate Monday. It had previously passed the House 73 to 7. It now goes to the Gov. for his signing.

This bill, sponsored by McCallum, is aimed at the International Union of Operating Engineers, an American Federation of Labor affiliate, with headquarters in Evansville, Ind., has more than 2,000 members in the Paducah area.

Mr. and Mrs. Roger F and Gile and children, of Wickliffe, were weekend guests of Mr. and Mrs. Milton Boyd in Benton.

Sgt. and Mrs. Floyd Sorrell and children, and Mrs. Grogan Niles were visitors in Paducah Friday.

Mr. and Mrs. John Brandon, of Chattanooga, Tenn., are the parents of a daughter, Elizabeth Ann, born Saturday, February 16.

He is the son of Mrs. Anna Brandon, of Benton.

Mr. and Mrs. John Brandon, of Chattanooga, Tenn., are the parents of a daughter, Elizabeth Ann, born Saturday, February 16.

He is the son of Mrs. Anna Brandon, of Benton.

Mr. and Mrs. John Brandon, of Chattanooga, Tenn., are the parents of a daughter, Elizabeth Ann, born Saturday, February 16.

He is the son of Mrs. Anna Brandon, of Benton.

### CREASON CHILDREN ARE BURIED HERE SUNDAY

Funeral services for Robert Michael Creason, 14 months of age and Jack Thomas Creason, 26 months of age, of Clinton, Ky., were held Sunday afternoon at the Benton Methodist church with the Rev. H. E. Williams officiating. He was assisted by the Rev. L. L. Jones, internment, by Filbeck-Cann, was made in the Benton cemetery.

The young Creason children lost their lives Thursday, March 6, when they were found drowned in the bathtub at their home in Clinton by their father, Dr. Jack Creason when he came to his home for lunch.

The children's mother, who also found the children in the bathtub, was placed in a Clinton hospital for treatment. According to reports, Mrs. Creason had written a note to her husband and it is alleged that she drowned her babies and then attempted suicide.

Dr. Creason discovered the children and his wife after he had returned home from his work as a Dentist in Clinton. The Creasons are well known here where Dr. Creason was born and reared. He and his family moved to Clinton in July of last year. He had made his home in Dallas, Texas for a short while following his graduation from the Baylor University school of Dentistry.

Survivors include the parents, Dr. and Mrs. Jack Creason; of Clinton; grandmothers, Mr. and Mrs. Herman Creason, of this city, and Mr. and Mrs. Robert Adams, of Sterling, Kansas.

Funeral services were held Wednesday afternoon at the Filbeck chapel by the Rev. J. J. Gough.

His survivors include his mother, Mrs. J. E. Rickman; stepfather, J. S. Rickman; four daughters, Mrs. R. B. Brooks, Benton; Mrs. Jimmy Sheardon, Erin, Tenn.; Misses Phyllis Sue and Norma Jean Howard, of Dearborn, Mich.

James Vernon Howard, 45, a former Marshall county resident died Tuesday, March 11, at his home near Ripley, Tenn.

The body was returned here for funeral services which were held Wednesday afternoon at the Filbeck chapel by the Rev. J. J. Gough.

His survivors include his mother, Mrs. J. E. Rickman; stepfather, J. S. Rickman; four daughters, Mrs. R. B. Brooks, Benton; Mrs. Jimmy Sheardon, Erin, Tenn.; Misses Phyllis Sue and Norma Jean Howard, of Dearborn, Mich.

James Vernon Howard, 45, a former Marshall county resident died Tuesday, March 11, at his home near Ripley, Tenn.

The body was returned here for funeral services which were held Wednesday afternoon at the Filbeck chapel by the Rev. J. J. Gough.

His survivors include his mother, Mrs. J. E. Rickman; stepfather, J. S. Rickman; four daughters, Mrs. R. B. Brooks, Benton; Mrs. Jimmy Sheardon, Erin, Tenn.; Misses Phyllis Sue and Norma Jean Howard, of Dearborn, Mich.

James Vernon Howard, 45, a former Marshall county resident died Tuesday, March 11, at his home near Ripley, Tenn.

The body was returned here for funeral services which were held Wednesday afternoon at the Filbeck chapel by the Rev. J. J. Gough.

His survivors include his mother, Mrs. J. E. Rickman; stepfather, J. S. Rickman; four daughters, Mrs. R. B. Brooks, Benton; Mrs. Jimmy Sheardon, Erin, Tenn.; Misses Phyllis Sue and Norma Jean Howard, of Dearborn, Mich.

James Vernon Howard, 45, a former Marshall county resident died Tuesday, March 11, at his home near Ripley, Tenn.

The body was returned here for funeral services which were held Wednesday afternoon at the Filbeck chapel by the Rev. J. J. Gough.

His survivors include his mother, Mrs. J. E. Rickman; stepfather, J. S. Rickman; four daughters, Mrs. R. B. Brooks, Benton; Mrs. Jimmy Sheardon, Erin, Tenn.; Misses Phyllis Sue and Norma Jean Howard, of Dearborn, Mich.

### Benton High School Band to Appear On Murray College Music Festival Program

Twenty-one high schools from 10 counties in West Kentucky will participate in the Regional Music Festival to be held at Murray State college April 3, 4, and 5th, it was announced this week.

Included in the participating schools are, Benton, Clinton, Crittenden county, Crofton, Fulham, Fulton, Heath, Hopkinsville, Lacy, Lone Oak, Lynn Grove, Lyon County, Marion, Murray, New Concord, Salem, Sinking Fork, South Christian, St. Marys, Paducah, and Trigg county.

BHS Ready to Participate  
The Benton High Band will appear on the 3-day program for the first time in several years. New uniforms have been received and the band will be "dressed up" for the occasion in snappy uniforms. The Benton band is under the direction of Prof. Havel.

Events in which the students will participate include instrumental solos, instrumental ensembles, vocal solos and small vocal ensembles.

Students will be both rated and ranked in their performances. All students rated in the first division may, if they wish, participate in the state festivals to be held later this spring at Lexington and Bowling Green.

Events in which the students will participate include instrumental solos, instrumental ensembles, vocal solos and small vocal ensembles.

Students will be both rated and ranked in their performances. All students rated in the first division may, if they wish, participate in the state festivals to be held later this spring at Lexington and Bowling Green.

Events in which the students will participate include instrumental solos, instrumental ensembles, vocal solos and small vocal ensembles.

Students will be both rated and ranked in their performances. All students rated in the first division may, if they wish, participate in the state festivals to be held later this spring at Lexington and Bowling Green.

Events in which the students will participate include instrumental solos, instrumental ensembles, vocal solos and small vocal ensembles.

Students will be both rated and ranked in their performances. All students rated in the first division may, if they wish, participate in the state festivals to be held later this spring at Lexington and Bowling Green.

Events in which the students will participate include instrumental solos, instrumental ensembles, vocal solos and small vocal ensembles.

Students will be both rated and ranked in their performances. All students rated in the first division may, if they wish, participate in the state festivals to be held later this spring at Lexington and Bowling Green.

Events in which the students will participate include instrumental solos, instrumental ensembles, vocal solos and small vocal ensembles.

Students will be both rated and ranked in their performances. All students rated in the first division may, if they wish, participate in the state festivals to be held later this spring at Lexington and Bowling Green.

Events in which the students will participate include instrumental solos, instrumental ensembles, vocal solos and small vocal ensembles.

Students will be both rated and ranked in their performances. All students rated in the first division may, if they wish, participate in the state festivals to be held later this spring at Lexington and Bowling Green.

Events in which the students will participate include instrumental solos, instrumental ensembles, vocal solos and small vocal ensembles.

Students will be both rated and ranked in their performances. All students rated in the first division may, if they wish, participate in the state festivals to be held later this spring at Lexington and Bowling Green.

Events in which the students will participate include instrumental solos, instrumental ensembles, vocal solos and small vocal ensembles.

Students will be both rated and ranked in their performances. All students rated in the first division may, if they wish, participate in the state festivals to be held later this spring at Lexington and Bowling Green.

### HIGHWAY ASSOCIATION BOOST HIGHWAY 641

KENNEDY CHOSEN  
PRESIDENT; R. VAN  
GOUCHER A DIRECTOR

Thomson, Kuttawa bank elected as the first president of the U. S. Highway 641 association which was organized Friday night.

50 persons interested in the highway were in attendance. Paris, Tenn., Hazel Murray were present, together with several from Benton, Gilbertsville, Kuttawa and towns along the route.

The purpose of the association is the development and promotion of business along the route.

Officers elected included: President, R. Van Goucher, of Benton; Vice President, W. L. Frazier, of Benton; Secretary, W. L. Frazier, of Benton; Treasurer, W. L. Frazier, of Benton; and Directors, W. L. Frazier, of Benton; and Directors, W. L. Frazier, of Benton.

Members of the American Legion Post No. 85, will meet Monday night, March 17 at the Carpenters' Hall at 7:30; it was announced today.

All ex-service men and Legionnaires are invited to attend. The guest speaker will be Marvin Prince, of Benton.

Important business will be a part of the program, and all members of the Post are urged to attend.

Members of the American Legion Post No. 85, will meet Monday night, March 17 at the Carpenters' Hall at 7:30; it was announced today.

All ex-service men and Legionnaires are invited to attend. The guest speaker will be Marvin Prince, of Benton.

Important business will be a part of the program, and all members of the Post are urged to attend.

Members of the American Legion Post No. 85, will meet Monday night, March 17 at the Carpenters' Hall at 7:30; it was announced today.

All ex-service men and Legionnaires are invited to attend. The guest speaker will be Marvin Prince, of Benton.

Important business will be a part of the program, and all members of the Post are urged to attend.

Members of the American Legion Post No. 85, will meet Monday night, March 17 at the Carpenters' Hall at 7:30; it was announced today.

All ex-service men and Legionnaires are invited to attend. The guest speaker will be Marvin Prince, of Benton.

Important business will be a part of the program, and all members of the Post are urged to attend.

Members of the American Legion Post No. 85, will meet Monday night, March 17 at the Carpenters' Hall at 7:30; it was announced today.

All ex-service men and Legionnaires are invited to attend. The guest speaker will be Marvin Prince, of Benton.

Important business will be a part of the program, and all members of the Post are urged to attend.

Members of the American Legion Post No. 85, will meet Monday night, March 17 at the Carpenters' Hall at 7:30; it was announced today.

All ex-service men and Legionnaires are invited to attend. The guest speaker will be Marvin Prince, of Benton.

Important business will be a part of the program, and all members of the Post are urged to attend.

Members of the American Legion Post No. 85, will meet Monday night, March 17 at the Carpenters' Hall at 7:30; it was announced today.

All ex-service men and Legionnaires are invited to attend. The guest speaker will be Marvin Prince, of Benton.

Important business will be a part of the program, and all members of the Post are urged to attend.

Members of the American Legion Post No. 85, will meet Monday night, March 17 at the Carpenters' Hall at 7:30; it was announced today.

All ex-service men and Legionnaires are invited to attend. The guest speaker will be Marvin Prince, of Benton.

Important business will be a part of the program, and all members of the Post are urged to attend.

Members of the American Legion Post No. 85, will meet Monday night, March 17 at the Carpenters' Hall at 7:30; it was announced today.

Benton, Kentucky Thursday March 13, 1952

Parrell, of Route 1, was Saturday on business. Mrs. Kezlie Gordon, of Benton, was Saturday visitor in town.

Mrs. Albert Dowdy, of Benton, was Saturday visitor in town. Mrs. Albert Dowdy, of Benton, was Saturday visitor in town.

Colie, of Route 3, was a visitor in town Saturday. Colie, of Route 3, was a visitor in town Saturday.

Colie, of Route 5, was a visitor in town Saturday. Colie, of Route 5, was a visitor in town Saturday.

Colie, of Route 5, was a visitor in town Saturday. Colie, of Route 5, was a visitor in town Saturday.

Colie, of Route 5, was a visitor in town Saturday. Colie, of Route 5, was a visitor in town Saturday.

Colie, of Route 5, was a visitor in town Saturday. Colie, of Route 5, was a visitor in town Saturday.

Colie, of Route 5, was a visitor in town Saturday. Colie, of Route 5, was a visitor in town Saturday.

Colie, of Route 5, was a visitor in town Saturday. Colie, of Route 5, was a visitor in town Saturday.

Colie, of Route 5, was a visitor in town Saturday. Colie, of Route 5, was a visitor in town Saturday.

Colie, of Route 5, was a visitor in town Saturday. Colie, of Route 5, was a visitor in town Saturday.

Colie, of Route 5, was a visitor in town Saturday. Colie, of Route 5, was a visitor in town Saturday.

Colie, of Route 5, was a visitor in town Saturday. Colie, of Route 5, was a visitor in town Saturday.

Colie, of Route 5, was a visitor in town Saturday. Colie, of Route 5, was a visitor in town Saturday.

Colie, of Route 5, was a visitor in town Saturday. Colie, of Route 5, was a visitor in town Saturday.

Colie, of Route 5, was a visitor in town Saturday. Colie, of Route 5, was a visitor in town Saturday.

Colie, of Route 5, was a visitor in town Saturday. Colie, of Route 5, was a visitor in town Saturday.

Colie, of Route 5, was a visitor in town Saturday. Colie, of Route 5, was a visitor in town Saturday.

Colie, of Route 5, was a visitor in town Saturday. Colie, of Route 5, was a visitor in town Saturday.

Colie, of Route 5, was a visitor in town Saturday. Colie, of Route 5, was a visitor in town Saturday.

Colie, of Route 5, was a visitor in town Saturday. Colie, of Route 5, was a visitor in town Saturday.

Colie, of Route 5, was a visitor in town Saturday. Colie, of Route 5, was a visitor in town Saturday.

Colie, of Route 5, was a visitor in town Saturday. Colie, of Route 5, was a visitor in town Saturday.

Colie, of Route 5, was a visitor in town Saturday. Colie, of Route 5, was a visitor in town Saturday.

Colie, of Route 5, was a visitor in town Saturday. Colie, of Route 5, was a visitor in town Saturday.

Colie, of Route 5, was a visitor in town Saturday. Colie, of Route 5, was a visitor in town Saturday.

Colie, of Route 5, was a visitor in town Saturday. Colie, of Route 5, was a visitor in town Saturday.

Colie, of Route 5, was a visitor in town Saturday. Colie, of Route 5, was a visitor in town Saturday.

Colie, of Route 5, was a visitor in town Saturday. Colie, of Route 5, was a visitor in town Saturday.

Colie, of Route 5, was a visitor in town Saturday. Colie, of Route 5, was a visitor in town Saturday.

Colie, of Route 5, was a visitor in town Saturday. Colie, of Route 5, was a visitor in town Saturday.

Colie, of Route 5, was a visitor in town Saturday. Colie, of Route 5, was a visitor in town Saturday.

Colie, of Route 5, was a visitor in town Saturday. Colie, of Route 5, was a visitor in town Saturday.

Colie, of Route 5, was a visitor in town Saturday. Colie, of Route 5, was a visitor in town Saturday.

Colie, of Route 5, was a visitor in town Saturday. Colie, of Route 5, was a visitor in town Saturday.

Benton, Kentucky Thursday March 13, 1952

Parrell, of Route 1, was Saturday on business. Mrs. Kezlie Gordon, of Benton, was Saturday visitor in town.

Mrs. Albert Dowdy, of Benton, was Saturday visitor in town. Mrs. Albert Dowdy, of Benton, was Saturday visitor in town.

Colie, of Route 3, was a visitor in town Saturday. Colie, of Route 3, was a visitor in town Saturday.

Colie, of Route 5, was a visitor in town Saturday. Colie, of Route 5, was a visitor in town Saturday.

Colie, of Route 5, was a visitor in town Saturday. Colie, of Route 5, was a visitor in town Saturday.

Colie, of Route 5, was a visitor in town Saturday. Colie, of Route 5, was a visitor in town Saturday.

Colie, of Route 5, was a visitor in town Saturday. Colie, of Route 5, was a visitor in town Saturday.

Colie, of Route 5, was a visitor in town Saturday. Colie, of Route 5, was a visitor in town Saturday.

Colie, of Route 5, was a visitor in town Saturday. Colie, of Route 5, was a visitor in town Saturday.

Colie, of Route 5, was a visitor in town Saturday. Colie, of Route 5, was a visitor in town Saturday.

Colie, of Route 5, was a visitor in town Saturday. Colie, of Route 5, was a visitor in town Saturday.

Colie, of Route 5, was a visitor in town Saturday. Colie, of Route 5, was a visitor in town Saturday.

Colie, of Route 5, was a visitor in town Saturday. Colie, of Route 5, was a visitor in town Saturday.

Colie, of Route 5, was a visitor in town Saturday. Colie, of Route 5, was a visitor in town Saturday.

Colie, of Route 5, was a visitor in town Saturday. Colie, of Route 5, was a visitor in town Saturday.

Colie, of Route 5, was a visitor in town Saturday. Colie, of Route 5, was a visitor in town Saturday.

Colie, of Route 5, was a visitor in town Saturday. Colie, of Route 5, was a visitor in town Saturday.

Colie, of Route 5, was a visitor in town Saturday. Colie, of Route 5, was a visitor in town Saturday.

Colie, of Route 5, was a visitor in town Saturday. Colie, of Route 5, was a visitor in town Saturday.

Colie, of Route 5, was a visitor in town Saturday. Colie, of Route 5, was a visitor in town Saturday.

Colie, of Route 5, was a visitor in town Saturday. Colie, of Route 5, was a visitor in town Saturday.

Colie, of Route 5, was a visitor in town Saturday. Colie, of Route 5, was a visitor in town Saturday.

Colie, of Route 5, was a visitor in town Saturday. Colie, of Route 5, was a visitor in town Saturday.

Colie, of Route 5, was a visitor in town Saturday. Colie, of Route 5, was a visitor in town Saturday.

Colie, of Route 5, was a visitor in town Saturday. Colie, of Route 5, was a visitor in town Saturday.

Colie, of Route 5, was a visitor in town Saturday. Colie, of Route 5, was a visitor in town Saturday.



THE MARSHALL COURIER  
W. E. WYATT, Publisher  
Published Thursday Of Each Week At 1103 Poplar Street, Benton, Ky.  
DAY PHONE 3931 NIGHT 3151  
Entered as 2nd Class Matter May 30, 1937, At The Post Office At Benton, Ky. Under The Act of March 3, 1879

CORRECTIONS CHEERFULLY MADE WHEN ATTENTION IS CALLED TO ERRORS  
MEMBER OF: KENTUCKY PRESS ASSOCIATION  
NATIONAL EDITORIAL ASSOCIATION  
WEST KY. PRESS ASSOCIATION  
SUBSCRIPTION RATES:  
MARSHALL COUNTY, 1 Yr. 1.00  
JACKSON PURCHASE AREA 1.50  
OUTSIDE JACKSON PURCHASE 2.00

Views expressed by local correspondents and authors of articles on state and national issues, together with feature articles, do not necessarily express the policies of this newspaper, and no responsibility for statements made therein is assumed by The Marshall Courier and its publishers.

### Soil Conservation Notes By Herbert Anderson

TREE PLANTING DEMONSTRATIONS are to be held at three different places in the county next week.

The first one at ten o'clock next Tuesday will be on Elton Oakley's Mother's land about one mile west of Aurora on the Mayfield Highway.

The second one will be at one-thirty next Tuesday on Buel Edward's farm at Fairdealing.

Loblolly pine will be planted at these two places with a mechanical tree planter furnished by the Illinois Central Railroad. The Martin Tractor and Implement Company of Benton is donating the use of a tractor to make these plantings.

The third one will be the planting of Christmas trees at Sharpe on the farm of one of Cecil Spiceland's Vocational Agriculture Students. This will be the first planting of its kind in the county.

Others cooperating in these projects are the County Forester and the Soil Conservation Service.

Edmond Sledd, west of Benton, and north of the Symsonia road, says, "Several years ago we planted an old worn out field to sericea. We didn't cut any hay or pasture any; it just grew up and fell down each year. After the sericea had grown like this for four or five years we plowed; planted corn; and harvested a high yield per acre."

Lyle B. Leonard, Field Agent in Soil Conservation, University of Kentucky, met with the Marshall County Soil Conservation District Board of Supervisors last Monday afternoon. Supervisors present were Renloe Rudolph, Chairman; Homer Chester, Vice Chairman; Eura Mathis, Secretary Treasurer; and Sam Gold.

Conservation education was the subject of the meeting. Leonard told the supervisors that each one of them had important work to do in directing the program of conservation for the county.

Visitors present were Norman Terry I of the S. C. S.; Homer Miller and Bob Rider of the Extension Service; and John Shemwell, F. M. A. Chief Clerk.

O. L. Chumblor, south of Palma, received his complete soil and water conservation farm plan week before last. His goal is to put each acre of cleared land to work for him producing some grass or legume which will provide feed for his dairy herd.

### Observations

(Old Kodger's Column)  
OUR TOWN HAS NOW

has "stepped out" and had its "face lifted." Whether the new beauty will be only skin-deep, only time will tell. Anyway, we welcome the new-comers to our city—we hope you like it.

THIS APPEARS ALSO TO BE another type of invitation to other people to come and live with us. There will be plenty of room for all, new opportunities for those who may want to build new homes. It is our sincere hope that all of the vacant space that has been annexed may soon become settled with hundreds of new homes.

### WE NEVER HAVE LIKED

those figures on the highway signs just outside the city—Now we hope somebody gets busy and makes a change here too. The quicker it is done the better and the sooner we all know what the population is, our pride and feelings may be changed. Apparently we sat by and didn't show much gain during the past 10 years, at least not nearly so much as the 10 years before the last census.

### ANNEXATION IS ONE WAY

of showing an increase in population, but we must not stop at that. There is other work to be done—sales, and missionary efforts must now be thought of if we expect to continue to grow. There's a lot of territory to be filled if we expect to grow as we should before the next census period rolls around. City officials have opened the gate. It is up to everyone to help hold it open.

### PEOPLE ARE NOT COMING

here because it is just another good town and county. They will want something to do—work and go in business. They must be given what they want and if not found here, there are many hundreds of other good towns and counties to choose from. If we don't follow-up with what has been done, all that can be said is that we have created a sort of "inflated" population that could injure as much as help. Wise people these days make inquiry about taxation and

other expenses.

### NO ONE I KNOW OF LIKES

to go to anybody's town and help pay off big debts created by somebody else—especially is this true with industrialists. So, as we invite others to come and be with us, it is imperative that we have something to offer in addition to wide open space. Our cheap power is one inducement, but there are other services to be thought of if we plan to "sell" our town to others.

### THE START HAS BEEN MADE

—whether it is planned right or not very few of us know, but we can all take hold of the handle and heave. The opportunity is here. The future is with each and everyone of us. Will we muffle the ball?

### MARSHALL CIRCUIT COURT

IN RE: INCORPORATION OF HARDIN, KENTUCKY  
NOTICE

Notice is hereby given that a petition signed by A. J. Wells and one hundred and forty-five other citizens and residents of Hardin, Marshall county, Kentucky, representing themselves to be more than two-thirds of the legal voters living within the hereinafter described boundary and filed in the office of the Circuit Court of Marshall county, Kentucky, seeking to incorporate as a town of the sixth class, the following territory to-wit:

Beginning at a corner in an alley between the property of J. R. Starks and Mrs. Joe Putman; thence, with the alley to second street in Hardin, Kentucky; thence, with 2nd street East 175 feet, a corner in Alley; thence, North to 4th street; hence East with alley 65 feet; thence, North to an old public road; thence, West with old road to highway No. 95; thence, South with high way 95 to 4th street, extended; thence, South with property line of R. M. Gardner, if extended, across Wadesboro road, a corner in the property line of Glen Warren and Donald Hughes thence, East to the place of beginning.

If any defense is to be made to said petition the same shall be filed in the Clerk's office of the Marshall Circuit Court not later than Monday, March 24th, 1952.

Given under my hand as clerk of the Marshall Circuit Court on this the 21st day of February, 1952.

W. B. HOLLAND,  
Marshall Circuit Court Clerk  
(Advt.)

### RESOLUTION

Gilbertsville Lodge No. 835 F. & A. M., Grand Rivers, Ky., Feb. 14, 1952. Resolution in Memory of Brother Fred Filbeck. Whereas, it has pleased the Grand Master of the universe to take from us to eternal rest our beloved Brother Fred Filbeck, on Feb. 4, 1952. Resolved that we extend to his wife and family our deepest sympathy in this dark hour of bereavement, and direct them for comfort to Him, who protects all who put their faith in him. Be it further resolved that a copy of these resolutions be spread on the minutes of this lodge, a copy be sent to the family of our deceased brother, a copy be sent to the papers of Marshall county and a copy be sent to Masonic Home Journal for Publication.  
J. B. Mickell, Noble Brother, Bennett Curtis, Committee.

Mrs. Carl Greenfield, of Route 1, was a business visitor in Benton Monday.

1952 Give! + RED CROSS FUND

Eukley McNeely, of Route 5, was a business visitor in Benton Monday.

Fate Jones, of Benton, Kentucky, to substitute for style at

### Filbeck & Cann

FUNERAL HOME

AIR CONDITIONED CHAMBER  
AMBULANCE SERVICE  
Telephone Nos. 4681-3000  
BENTON, KY.

### FOR SALE

DARNELL

Feed Mill

In Benton, Kentucky

Includes Machinery, Stock

Also one 1949 three-quarter ton

let truck.

See C. N. Darnell at the Mill

or at the C. N. Darnell Grocery

din, Ky.

### Local News of Our Neighbors

Johnny Lowery, of Route 7, was a business visitor in Benton Monday.

Noah Bowerman, of Route 6, was a business visitor in Benton Monday.

Willard Jones, of Route 5, was a business visitor in town Monday.

Dorsey Hill, of Hardin Route 1, was a business visitor in town Monday.

Lee Coursey, of Calvert City Route 2, was a business visitor in Benton Monday.

Homer McNeely, of Route 1, Hardin, was a business visitor in town Monday.

**Hawkins Jewelry**  
SAME PRICE, CASH or CREDIT  
WATCH REPAIRING  
Diamonds - Watches - Silverware  
GIFTS FOR EVERY OCCASION  
11th and Main St. Benton, Ky.  
CITY HALL BUILDING PHONE 5532

We're Back In  
**The Saddle Again**  
With  
**SUPER SAVINGS**  
ON TOP GRADE FOODS  
Visit Our Store—Or Phone us for your Grocery needs  
... Fresh and choice cuts of Meats, Fresh Vegetable, Staple and fancy Groceries.  
GIVE US A TRIAL  
We'll Please You If we don't have it, We'll Get It!  
Wallace Green, Butcher  
PHONE 2851 FREE Delivery  
**D. B. Jackson's Grocery**  
Benton, Kentucky

**CONFIDE IN YOUR DOCTOR!**  
HAVE Confidence IN US!  
Your doctor knows best what to do in case of illness. We know best how to accurately fill his prescriptions. Our skilled pharmacists are always at your service.

**LIST DRUG STORE**  
PADUCAH, KY.

**Wilson's Book Store**  
Office Furniture Office Supplies Duplicators  
Books - Music Fountain Pens Greeting Cards  
306 Broadway Paducah, Ky.

**RUPTURE**  
WONDERFUL new invention now sold here. If you wear any kind of truss, then see this latest scientific discovery — ELIMINATES TORTUROUS BULBS, BELTS & STRAPS — "SUTHERLAND'S IMPROVED TRUSS" — Guaranteed never to break, rust or lose tension. — No elastic — No leather — No odors.  
Dale & Stubblefield  
MURRAY, KENTUCKY

**LINN**  
Offers complete funeral service in every price range. Inquire and be convinced. Ambulance, equipped with oxygen available day and night.  
**LINN FUNERAL HOME**  
807 N. Main Phone 8921

**NOTICE**  
**Haddox Ferry**  
NOW IN OPERATION  
Shortest Route to Smithland  
Below Pittsburg Metallurgical Company  
Calvert City, Kentucky

**ANNOUNCEMENT**  
We have had so many inquiries about what we intend to do in business that I take this opportunity to tell you, who we do not know, but Fred's closest friends have known all along that we will on in the future just like we have in the past, for that is what Fred always wanted to do for his friends, even though he lost his life trying to carry out his desires and ambitions he went away leaving his friends to have the funeral business and so long as I live I trust that you may have the opportunity of using it in memory of him.  
Please give us a chance to carry out his wishes, and to render the splendid services he always gave you, because he loved you. You helped to make it possible for us to dedicate this corner of Benton to the funeral business and so long as I live I trust that you may have the opportunity of using it in memory of him.  
We offer you a complete service at a price to suit your requirements so do not be deceived, let us convince you. In our service shares alike. Our modern Funeral Home and Chapel, with conveniences, are at your disposal, and with no additional cost.  
As a Licensed Funeral Director and Cosmetician, I intend to devote my full time to the business.  
Mrs. Fred Filbeck  
**FILBECK-CANN**  
**FUNERAL HOME**  
Benton, Kentucky



WATKINS, PADUCAH, KY.



ton, Kentucky Thursday March 13, 1952  
 ely, of Route 5, Fate Jones, of  
 visitor in Benton, 1, was in town  
 ness.

**Filbeck & Cann**  
**Funeral Home**  
 AIR CONDITIONED CHAPEL  
 AMBULANCE SERVICE  
 Telephone Nos. 4681-2091  
 BENTON, KY.

FOR SALE  
**DARNELL**  
**Feed Mill**  
 In Benton, Kentucky

udes Machinery, Stock, P  
 ne 1949 three-quarter ton  
 ck.  
 C. N. Darnell at the Mill in  
 the C. N. Darnell Grocery  
 Ky.

**TICE**  
**x Ferry**

OPERATION  
 ute to Smithland  
 Metallurgical Company  
 ty, Kentucky

**NCEMENT**

about what we intend to do about  
 unity to tell you, who we do not  
 have known all along that we will  
 re in the past, for that is what Fred  
 is friends, even though he lost his  
 and ambitions he went away happy  
 you, his friends, to have the best

ry out his wishes, and to render un  
 gaye you, because he loved you.  
 ole for us to dedicate this corner  
 I live I trust that you may have

of him.  
 vice at a price to suit your require  
 convince you. In our service en  
 eral Home and Chapel, with many  
 and with no additional cost.  
 tor and Cosmetitian, I intend to

. Fred Filbeck  
**CK-CANN**  
**AL HOME**  
 on, Kentucky

Benton, Kentucky Thursday March 13, 1952  
 substitute for style and quality



**Watkins**  
 OF PADUCAH

SPRING ROMANCE

**R&K**  
 Originals

as advertised  
 in Mademoiselle

Spring romance—an excite  
 ment of striped rayon  
 faille jacket escorting a rayon sheer  
 dress with pleats pushed back and  
 held aloft by its own rayon taffeta petticoat.

Many other smart, smart styles in  
 R & K Originals to choose from

22.95

As seen in HARPER'S BAZAAR



your legs make the picture...

Hosier, Watkins main floor

**Claussner**  
 KLEER NYLON HOSIERY... makes your legs

Yours can be the loveliest legs ever when  
 you wear famous Claussner Kleer-sheer nylon  
 Their Personalized Proportions give  
 them that perfect fit. Their special nylon  
 twist yarns make them snag resistant.  
 Choose your Claussner nylons in Stunning  
 shades to complement your smartest ensembles.

1.35 - 1.65 - 1.95

SPECIAL  
 FIRST QUALITY NYLONS \$1  
 60 Gauge — 15 Denier  
 Reg. 1.65 Value  
 By one of America's finest makers

**Spring Handbags**  
 arrive in neat shape

We've perfect example of the well-dressed handbag  
 for spring. Their neat, streamlined designs give  
 them an at-home look with every costume.  
 See our new svelte boxes, pouches and  
 satchels in calf, faille or suede. Choose from  
 luscious colors to do fashion  
 tricks for your new costume.

3.00 to 18.95

Plus tax

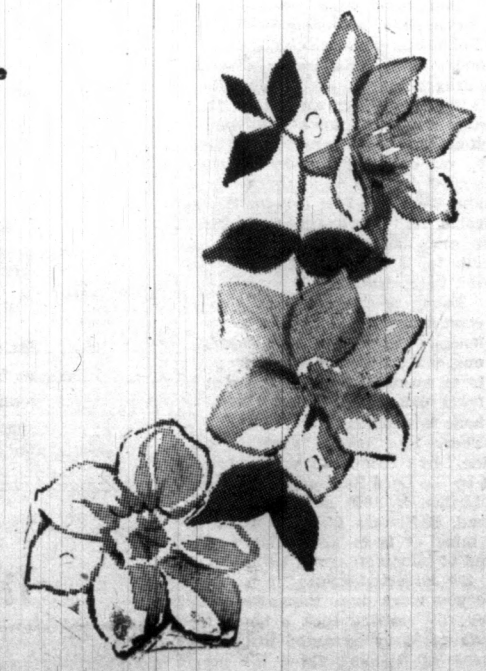

COSTUME FLOWERS

Fresh from our garden of fashion  
 59c to 3.00

Add charm and a dash of color to your  
 ensemble with gay flowers just unpacked  
 from their tissue wrappings

WATKINS, PADUCAH'S QUALITY STORE OF FINE FASHIONS... AT POPULAR PRICES

Exclusive at Watkins

TOWN & COUNTRY'S "GOOD MIXER"

Lively Gathering of Colors in Meltingly-Soft Kidskin

\$9.95



- Violet, Vanilla Cream and Mauve
- Red, Yellow and Green Mexican Multicolor
- Cloud Grey, Vanilla Cream and Powdered Brown

Shoe Salon, main floor



it's the **DOBBS**  
 Boater

Designed for flirtations... this smart  
 little sailor of petipuri straw! Very  
 provocative with its contrasting  
 band and enticing come-hither veil.

\$15.00

Millinery, Watkins 2nd Fashion Floor

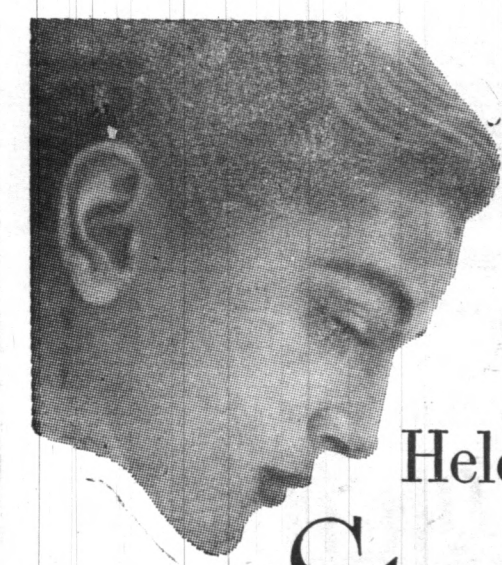

We have  
 Helena Rubinstein's  
**Stay-Long**

The first truly creamy indelible lipstick!

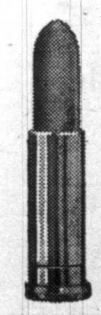

There's never been any lipstick like  
 wonderful new STAY-LONG! To begin  
 with, it's really indelible—made to  
 stay on all day long. No more lipstick  
 rims on coffee cups. No smudging on  
 veils. No groans from your menfolk.  
 STAY-LONG stays on you alone!

And then, STAY-LONG comes in the  
 12 greatest lipstick colors ever cre-  
 ated! True-reds, blue-reds, pink-reds  
 and coral-reds—a shade for every  
 mood, every costume, every coloring!  
 You'll love the wonderful creamy texture of  
 STAY-LONG, too! It's made with unique emol-  
 lients that protect your lips from chapping or  
 drying. STAY-LONG covers your lips with glossy  
 color—keeps them smooth as satin! 1.00 Jumbo  
 size in special mirror case 1.50

You can have Helena Rubinstein's new Nail  
 Polish in the same brilliant colors—with the  
 same fabulous cling. It has a built-in basecoat  
 that cuts manicuring time in half—comes in  
 a truly spill-proof bottle! 60¢

**Helena Rubinstein's New**  
**Stay-Long Lipstick Sampler.**  
 Try 5 fabulous colors for 50¢

Here's your chance to have a whole wardrobe  
 of lipstick colors—in creamy, indelible STAY-  
 LONG, each in a different  
 color! It's a limited of-  
 fer—so hurry! Apple  
 Red, Red Raspberry,  
 Plush Red, Tender Pink,  
 Crackerjack.



all prices plus tax

MAIN FLOOR



## Local News of Our Neighbors

Mr. and Mrs. W. H. Harper, of Route 1, were among the county shoppers in town Saturday.

Bee and Jack Shemwell, of Oak Level, were business visitors in Benton Saturday.

George Holland, of Route 5, was a business visitor in Benton Saturday.

O. W. Wood, of Route 2, was a shopping visitor in town Saturday.

**EXTRA EXTRA**

**DODGE NEWS**

**NOW DODGE GIVES YOU A NEW KIND OF GLARE FREE DRIVING**

**CUTS DOWN GLARE OF SUN, SNOW AND HEADLIGHTS...REDUCES DRIVING EYE STRAIN...CUTS HEAT FROM SUN RAYS GIVES YOU PROTECTION ALL AROUND!**

**NEW DODGE-TINT SAFETY GLASS**  
is only one of the many, many value-packed features of the **NEW '52 DODGE**

**Available now at remarkably low-cost!**  
Anti-glare and anti-heat, the new Dodge-Tint Safety Glass makes all your driving safer and more enjoyable. It fights off the glare of sun, sky or snow by day... takes the sting out of blinding lights at night. It reduces eye-strain and driving fatigue. Keeps your car cooler... cuts summer sun's heat 21%.  
Come in and test this new advance yourself. See how it adds smartness and style to new Dodge beauty. You'll be surprised at its low cost... less than half that of older type tinted glass. Come in today.

## BENTON AUTO EXCHANGE

Mr. and Mrs. J. D. Gammell, Pros.



**THEN STEP ON IT!**

**FOR THE HIGH ROAD or the LOW ROAD**

It is time for the Spring check-up... Change oil, Lubricate, Wash and Polish up the old Bus for the days ahead

Stop by Now and let us put your car Right for the road.

Tires, Tubes, Batteries, Accessories—and you can fill 'er up on that **GOOD GULF GASOLINE**.

For One Month we will allow \$4.00 Trade-in on any tire that is not Broken.

**LeNeave's Service Station**

Benton,

Kentucky

## THE BIBLE SPEAKS

BY DR. KENNETH J. FOREMAN

**Youth Today**  
Lesson for March 16, 1952

**YOUTH** today has a hard time of it. With bad examples in high places, prevalence of gambling, liquor on too many "smart" tables; with divorce almost as easy as marriage and both as easy as whims; educated in elementary schools where it is considered wrong for the teacher to "fall" or punish any one, in high schools that emphasize the body more than the mind, and in colleges where coaches make more than professors and where (as two leading universities recently learned) almost half the student body, it seems, admits to cheating; living in a country where success is measured in dollars and where the Christian church is still in a minority: what chance has a boy or girl to grow up straight and strong instead of weak and crooked?

**It Has Been Worse**  
The best answer to this question is that youth has always had a hard time of it, yet always there have been some who have grown straight and strong.

If this 20th century is a bad one, what about the first? At that time there was certainly bad example in high places, considering that Nero was the emperor and that many persons actually worshipped that cruel scoundrel as a god.

Gambling was done by the "best" people all over the Empire; liquor was even more a part of "high" society than it is today; as for divorce and marriage, the Roman record was worse than ours; as for education, most young people didn't get it, and of those that did, they themselves fitted for only one occupation: politics. The Christian Church was in a far smaller minority than today.

**The Right Friends**  
Yet it was in that bad century that some of the most famous Christian saints and heroes lived. Timothy, Paul's young understudy, was such a man. He had everything against him, but Paul thought well of him, and Paul's standards were extraordinarily high. His life (or what we know of it from the Scripture references to him) had many qualities worth studying.

Let us look at two of the causes for this young man's high character. One was the quality of his friends. He seems to have been the sort of boy who might have gone down fast if he had taken up with the wrong crowd; but a list of his friends as we know them is a list of strong, original, true-blue Christians. He literally knew the best people, not "best" by standards of Roman society but best in the scale of true manhood.

We have a hint, too, that his mother had something to do with this. She "steered" the boy to the right crowd, one suspects—and that was enough.

One of the best things parents can do for their children is to see to it that they run into the right kind of people. This does not necessarily mean the richest or the best educated, but the people with the best kind of character. Youth will grow to be like the older people it most admires; and admiration grows with acquaintance. Tell me who a boy's friends are and I can forecast his future.

**Self Control**  
The other reason for Timothy's character came from inside: self-discipline, self-control.

Followers of these lessons may wonder why "temperance" has to be dragged in every once in so often. It's not dragged in; we just dare not dodge it. Temperance just means self-control, in general. In particular, one of the drugs by all odds the most popular drug—that tends to make the users lose self-control, is alcohol. As the proverb has it: First the man takes a drink, then the drink takes a drink, and then the drink takes the man.

Young people get more than enough urging to become alcoholics. One of the best things one can do for younger friends is to awaken them to the real facts and dangers of all alcoholic beverages.

There is a book, "Fruit of the Vine," by Grace H. Turnbull, (printed by the Lord Baltimore Press and published in 1950 at 223 Chancery Road, Baltimore 18, Md.) which is a mine of facts about liquor—the kind of information you will not get in the advertisements. Young people who learn these things the easy way (by reading such a book, for instance) may be saved the heart-break of learning them the hard way.

## Route 5 News...

Back again with some news from Jonestown. This is a rainy Sunday.

Mr. and Mrs. Joe Sloan and son, Joe Lynn, Mrs. Gurtha Hughes and children, Mrs. Helen Farley and children, Waymond and Reta Mae spent Sunday with Mr. and Mrs. Henry Dom and family.

Mr. and Mrs. Dale Greer and children, Mr. and Mrs. Henry Odom and daughter, Johnnie Jones, Mr. and Mrs. James Greer and daughter, and Henry Mathis were Saturday night guests of Mrs. Helen Farley and family.

Mr. and Mrs. Jesse Sheppard and daughter, Ruth Ann, were Sunday guests of his parents, Mr. and Mrs. Burnett Sheppard. Mrs. Rose Mathis has been visiting Mrs. Miller at Hardin for the past week.

People in this vicinity are wishing for the rain to stop so they can get out and do some Spring work. A lot of people around here have colds and influenza.

Our school at Aurora is doing just fine. Mrs. Johnston, one of the teachers and several of the children are out of school because of colds and flu.

Mrs. Helen Farley has been busy quilting for the past two weeks.

Eulos McNeely and Nola Inman were Tuesday guests of Mrs. Burnett Sheppard. Mr. and Mrs. Henry Odom, Johnny Jones, Reta Mae Farley, Mrs. Helen Farley, Henry Mathis, Marie Odom, Waymond Farley were guests Wednesday of Mr. and Mrs. Burnett Sheppard. Mrs. Mattie Sheppard spent Saturday afternoon with Mrs. Helen Farley and helped with the quilting.

## PERSONALS

O. W. Nunley, of Route 5, was in town Saturday on business.

Mrs. Ether Ross, of Route 1, was a shopping visitor in Benton Saturday.

Homer Washburn, of Route 4, was in town Saturday on business.

Leslie Wallace is reported to be improved following a second stroke at his home on Route 6. He is the father of Mrs. Scott Dycus and Mrs. Jack Jennings of Benton.

Lee Croley, of Calvert City Route 2, was in Benton on business Saturday.

Mr. and Mrs. Luther O'Hill, of Route 4, were Saturday shopping visitors in town.

R. A. Ross, of Hardin Route 1, was a business visitor in town during the weekend.

W. J. West, of Route 1, was a business visitor in town Monday.

## DEAD STOCK REMOVAL

We pick up large and small dead stock. We operate sanitary trucks that are guaranteed good service.

**FARMERS TANKAGE COMPANY**  
Benton Phone 4066



**GROWING**  
Here's what we did to Kentucky's telephone during 1951...

Installed 61,428 New for a gain of 22,206—5% Rural Areas

Installed large amounts of new pole lines, cable, switchboards and other facilities.



GOOD AND GROWING telephone service is essential to National Defense and to the growth and progress of this state. The needs are huge. The job is great and costly. But progress has been fast and sure. Some materials are scarce, but we'll get along with the job in 1952 with the same determination that has doubled the number of telephones in 8 years.

Southern Bell Telephone and Telegraph Company.  
C. HUNTER GREEN, Kentucky Manager

BEST POSSIBLE SERVICE LOWEST POSSIBLE COST

## HIGH LINES

make headlines in the rural South!

In 1950 the South wired for electricity more than twice as many farms as all other states put together

There's electrifying news in the dynamic New South! In the decade between 1940 and 1950 the number of electrified farm homes in the South soared from 420,000 to 2,240,000—an increase of better than 400%. Today nearly half of all wired farms in the U. S. are in the 14 Southern states.

This amazing upswing in farm electrification not only means better living for the heart of rural America... but greater wealth, too. It means a tremendous new market for every type and kind of electrical appliance. It is one more indication of the sensational economic growth of the New South, the region with the brightest future in today's America.

Sparks New Progress in the New South—  
**THE NASHVILLE, CHATTANOOGA & ST. LOUIS RAILWAY**  
Pays Its Own Way—All the Way!

Part of the Southern picture since 1845, the NC&StL Railway plays an increasingly important role in meeting the growing transportation needs of the South—and does so without government help or special benefits of any kind. Paying its own way—all the way—the NC&StL looks forward to another century of service to the Southland.



**THE NASHVILLE, CHATTANOOGA & ST. LOUIS RAILWAY**

**Programs**  
B. J. M. 3reysers M. 1 Fourth S 10 o'clock. First Sun

ON MARCH 17  
AL CALLS F  
LIC TELEPHO  
go to 10

25 10

Effective March 17, the cha  
al calls from public telephones  
ky will be 10 cents. However,  
e approximately a week for a  
phones to be converted to  
ration.  
Under the new arrangement, th  
deposit one dime or two nick  
This revision of the local call  
lic telephones is necessary beca  
higher costs of providing tel  
vice.

SOUTHERN BELL TELEPH  
AND TELEGRAPH COMP



Plan For

an Of The

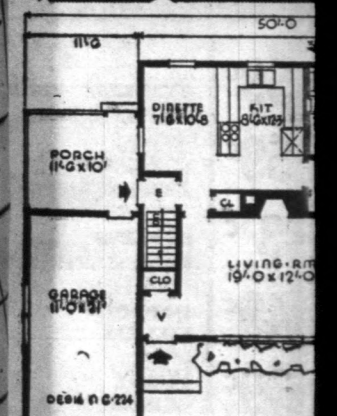

is a two bedroom plan that ca  
into three bedrooms by adding  
rear, using the storage closet  
In addition, there is a full bas  
e main house, living room, com  
netette, attached garage and  
h. Separate the kitchen from th  
open counter for serving.

hope we can be of s  
Home. We Invite you

QUALITY BUILD

**BUILD T**  
**Treas Lu**

rom Foundation to R  
e 2301



Benton, Kentucky Thursday

# DEAD STOCK REMOVAL

We pick up large and small dead stock and remove it from your premises. We guarantee good service.

Call Collect  
FARMERS TANKAGE COMPANY  
Phone 4066

ON MARCH 17  
ALL CALLS FROM  
PUBLIC TELEPHONES  
go to 10¢

Installed 61,428 new  
for a gain of 22,206—  
Rural Areas

Effective March 17, the charge for  
all calls from public telephones in Ken-  
tucky will be 10 cents. However, it will  
be approximately a week for all coin  
operated telephones to be converted to 10-cent  
operation.

Under the new arrangement, the user  
will deposit one dime or two nickels.

This revision of the local call rate for  
public telephones is necessary because of  
the higher costs of providing telephone  
service.

SOUTHERN BELL TELEPHONE  
AND TELEGRAPH COMPANY

Service Lowest Possible

Plan For The Future

Plan Of The Present

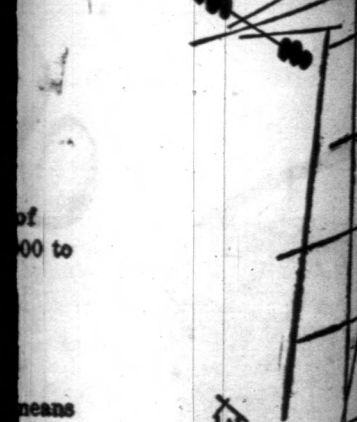
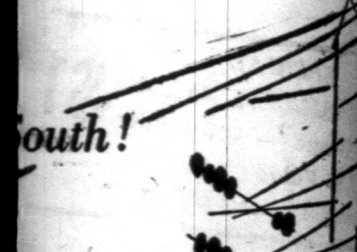

double compartment sink is located under the  
windows, stove on the left and refrigerator on  
the right.

Closets are well distributed and include a  
coat closet at the entrance, wardrobe bedroom  
closet, linen, storage and general closet in the  
hall, for a total of eight.

Exterior finish is siding, with asphalt shing-  
les, brick chimney and planting area and ver-  
tical redwood in front.

Dimensions are 50 feet by 28 feet. Area 1,078  
square feet, cubage 21,021 cubic feet.

We hope we can be of service to you on plans for a New  
Home. We Invite you to discuss your plans with us.

QUALITY BUILDING MATERIALS

BUILD THROUGH F. H. A.  
Creas Lumber Co.

Foundation to Roof — We Have It  
2301 Benton, Ky.

& ST. LOUIS RAILWAY

2301

Benton, Ky.

2301

Benton, Ky.

2301

Benton, Ky.

2301

Benton, Ky.

2301

Benton, Ky.

2301

Benton, Ky.

2301

Benton, Ky.

2301

Benton, Ky.

2301

Benton, Ky.

2301

Benton, Ky.

2301

Benton, Ky.

2301

Benton, Ky.

2301

Benton, Ky.

2301

Benton, Ky.

2301

Benton, Ky.

2301

Benton, Ky.

2301

Benton, Ky.

2301

Benton, Ky.

2301

Benton, Ky.

2301

Benton, Ky.

2301

Benton, Ky.

2301

Benton, Ky.

2301

Benton, Ky.

2301

Benton, Ky.

2301

Benton, Ky.

2301

Benton, Ky.

2301

Benton, Ky.

2301

Benton, Ky.

2301

Benton, Ky.

2301

Benton, Ky.

2301

Benton, Ky.

2301

Benton, Ky.

2301

Benton, Ky.

2301

Benton, Ky.

2301

Benton, Ky.

2301

Benton, Ky.

2301

Benton, Ky.

2301

Benton, Ky.

2301

Benton, Ky.

2301

Benton, Ky.

2301

Benton, Ky.

2301

Benton, Ky.

2301

Benton, Ky.

2301

Benton, Ky.

2301

Benton, Ky.

2301

Benton, Ky.

2301

Benton, Ky.

2301

Benton, Ky.

2301

Benton, Ky.

2301

Benton, Ky.

2301

Benton, Ky.

2301

Benton, Ky.

2301

Benton, Ky.

2301

Benton, Ky.

2301

Benton, Ky.

2301

Benton, Ky.

2301

Benton, Ky.

2301

Benton, Ky.

2301

Benton, Ky.

2301

Benton, Ky.

2301

Benton, Ky.

2301

Benton, Ky.

2301

Benton, Ky.

2301

Benton, Ky.

2301

Benton, Ky.

2301

Benton, Ky.

2301

Benton, Ky.

2301

Benton, Ky.

2301

Benton, Ky.

2301

Benton, Ky.

2301

Benton, Ky.

2301

Benton, Ky.

2301

Benton, Ky.

2301

Benton, Ky.

2301

Benton, Ky.

2301

Benton, Ky.

2301

Benton, Ky.

2301

Benton, Ky.

2301

Benton, Ky.

2301

Benton, Ky.

2301

Benton, Ky.

2301

Benton, Ky.

2301

Benton, Ky.

2301

Benton, Ky.

2301

Benton, Ky.

2301

Benton, Ky.

2301

Benton, Ky.

2301

Benton, Ky.

2301

Benton, Ky.

2301

Benton, Ky.

2301

Benton, Ky.

2301

Benton, Ky.

2301

Benton, Ky.

2301

Benton, Ky.

2301

Benton, Ky.

2301

Benton, Ky.

2301

Benton, Ky.

2301

Benton, Ky.

2301

Benton, Ky.

2301

Benton, Ky.

2301

Benton, Ky.

2301

Benton, Ky.

2301

Benton, Ky.

2301

Benton, Ky.

2301

Benton, Ky.

2301

Benton, Ky.

2301

Benton, Ky.

2301

Benton, Ky.

2301

Benton, Ky.

2301

Benton, Ky.

2301

Benton, Ky.

2301

Benton, Ky.

2301

Benton, Ky.

2301

Benton, Ky.

2301

Benton, Ky.

2301

Benton, Ky.

2301

Benton, Ky.

2301

Benton, Ky.

2301

Benton, Ky.

2301

Benton, Ky.

2301

Benton, Ky.

2301

Benton, Ky.

2301

Benton, Ky.

2301

Benton, Ky.

2301

Benton, Ky.

2301

Benton, Ky.

2301

Benton, Ky.

2301

Benton, Ky.

2301

Benton, Ky.

2301

Benton, Ky.

2301

Benton, Ky.

2301

Benton, Ky.

2301

Benton, Ky.

2301

Benton, Ky.

2301

Benton, Ky.

2301

Benton, Ky.

2301

Benton, Ky.

2301

Benton, Ky.

2301

Benton, Ky.

2301

Benton, Ky.

2301

Benton, Ky.

2301

Benton, Ky.

2301

Benton, Ky.

2301

Benton, Ky.

2301

Benton, Ky.

2301

Benton, Ky.

2301

Benton, Ky.

2301

Benton, Ky.

2301



# ORDINANCE

AN ORDINANCE ANNEXING CERTAIN TERRITORY TO, AND MAKING SAME A PART OF THE CITY OF BENTON, KY.

The City Council of the City of Benton, Kentucky does ordain as follows:

WHEREAS, the City Council for the City of Benton, Kentucky did on the 4th day of February, 1952, duly enact an ordinance proposing to annex the following described property to the City of Benton, Kentucky:

WHEREAS, said ordinance was duly published in a newspaper of general circulation in the City of Benton, County of Marshall, State of Kentucky for four consecutive issues;

WHEREAS, there has been no protest filed to said ordinance;

THEREFORE, the following described territory is hereby annexed to and made a part of the City of Benton, Kentucky:

Beginning at a point in the center line of the old Benton and Murray road at an iron stake, which iron stake is located approximately 100 feet west of the center line of highway 95; thence running North 40 deg. 05' West 178 feet to an iron stake; thence turning and running North 85 deg. 05' West 460 feet to a point in the center line of Town Creek, marked by an iron stake on the bank of said creek; thence turning and running West with said creek following the meanders thereof, approximately 2700 feet to a point in the center of said creek, marked by an iron stake on the bank thereof; thence turning and running North 0 deg. 57' West 878 feet to an iron stake located on the north side of the old Mayfield road, approximately in the center line of said road; thence turning and running North 18 deg. 05' West, 1082 feet to an iron stake; thence turning and running North 55 deg. 25' West 466 feet to an iron stake placed beside a 6-in. hickory tree; thence turning and running North 32 deg. 40' East, 1924 feet to an iron stake; thence turning and running North 2 deg. 10' West 938 feet to an iron stake; thence turning and running South 88 deg. 35' East, 392 feet to an iron stake; thence turning and running South 3 deg. 30' East, 373 feet to an iron

stake; thence turning and running South 89 deg. 05' East 587 feet to a point in the center line of Middle Fork of Brickyard Creek, marked by an iron stake on the bank of said creek; thence in a Southwesterly direction along said creek following the meanders thereof, approximately 470 feet to a point in the center line of said creek marked by an iron stake on the bank thereof; thence turning and running South 37 deg. 05' East, 164 feet to an iron stake on the West side of highway No. 58; thence turning and running North 54 deg. 5' E. 206 feet to an iron stake on the West side of Highway No. 58; thence turning and running South 67 deg. 55' East, 345 feet to an iron stake; thence turning and running South 72 deg. 0' East 245 feet to an iron stake; thence turning and running 53 deg. 50' East, 77 feet to a iron stake; thence turning and running South 87 deg. 10' East 118 feet to an iron stake; thence turning and running North 6 deg. 10' East 635 feet to an iron stake; thence turning and running South 88 deg. 10' East 405 feet to an iron stake; thence turning and running South 5 deg. 45' West 622 feet to an iron stake; thence turning and running North 87 deg. 40' West, 242 feet to a point in the center of East fork of Brickyard creek, marked by a stake on the East bank thereof; thence turning in a Southerly direction along said creek following the meanders thereof, approximately for a distance of 240 feet to an iron stake on the bank of said creek at a point on the North side of 14th street, where the East fork of Brickyard Creek crosses 4th street; thence turning and running South 89 deg. 55' East along 4th street for a distance of 233 feet to an iron stake on the North side of 4th street; thence turning and running South 5 deg. 50' West, 1043 feet to an iron stake; thence turning and running South 86 deg. 55' East 116 feet to an iron stake; thence turning and running Sth 18 deg. 05' West 54 feet to an iron stake; thence turning and running South 78 deg. 50' E. 177 feet to an iron stake located on the East side of the old Mayfield road, approximately 10 feet from the center line of said road; thence turning and running Nth

27 deg. 20' East 370 feet to an iron stake; thence turning and running South 89 deg. 35' East 280 feet to a iron stake; thence turning and running North 0 deg. 0' 61 feet to an iron stake; thence turning and running South 89 deg. 05' East 182 feet to an iron stake; thence turning and running South 3 deg. 20' West, 187 feet to an iron stake; thence turning and running South 86 deg. 50' East 468 feet to an iron stake; thence turning and running North 2 deg. 55' East, 85 feet to an iron stake; thence turning and running South 87 deg. 30' East 417 feet to an iron stake; thence turning and running South 0 deg. 35' West 880 feet to the place of beginning.

The foregoing Ordinance was passed on the 5th day of March 1952 by the City Council of Benton, Kentucky, at a continued regular meeting held in the City Hall in the City of Benton, Kentucky, by the motion of Milton Hawkins, seconded by Macon Hutchens; all members present voted "aye"; the following members being present: Macon Hutchens, Bill Butler, Morgan Hill, and John Sledd. Dale Leneave being absent. The Hon. J. T. Kinney, Mayor, present and presiding.

J. T. KINNEY, Mayor  
Attest: Joe Williams, City Clerk (Adv.)

## ORDINANCE

AN ORDINANCE ANNEXING CERTAIN TERRITORY TO, AND MAKING SAME A PART OF THE CITY OF BENTON, KY.

The City Council of the City of Benton, Kentucky does ordain as follows:

WHEREAS, the City Council for the City of Benton, Kentucky did on the 4th day of February, 1952, duly enact an ordinance proposing to annex the following described property to the City of Benton, Kentucky:

WHEREAS, said ordinance was duly published in a newspaper of general circulation in the City of Benton, County of Marshall, State of Kentucky for four consecutive issues;

WHEREAS, there has been no protest filed to said ordinance;

THEREFORE, the following described territory is hereby annexed to and made a part of the City of Benton, Kentucky:

Beginning at a point in the center line of the old Benton and Murray road at an iron stake, which iron stake is located approximately 100 feet west of the center line of highway 95; thence running North 40 deg. 05' West 178 feet to an iron stake; thence turning and running North 85 deg. 05' West 460 feet to a point in the center line of Town Creek, marked by an iron stake on the bank of said creek; thence turning and running West with said creek following the meanders thereof, approximately 2700 feet to a point in the center of said creek, marked by an iron stake on the bank thereof; thence turning and running North 0 deg. 57' West 878 feet to an iron stake located on the north side of the old Mayfield road, approximately in the center line of said road; thence turning and running North 18 deg. 05' West, 1082 feet to an iron stake; thence turning and running North 55 deg. 25' West 466 feet to an iron stake placed beside a 6-in. hickory tree; thence turning and running North 32 deg. 40' East, 1924 feet to an iron stake; thence turning and running North 2 deg. 10' West 938 feet to an iron stake; thence turning and running South 88 deg. 35' East, 392 feet to an iron stake; thence turning and running South 3 deg. 30' East, 373 feet to an iron

## SMITH'S STUDIO

PICTURES FINISHED WHILE YOU WAIT

BABY PORTRAITS A SPECIALTY

## SMITH'S STUDIO

119 So. 3rd St. Paducah, Ky.



**NEW "SHOW DOWN" WAY**  
lets you compare cars feature by feature!

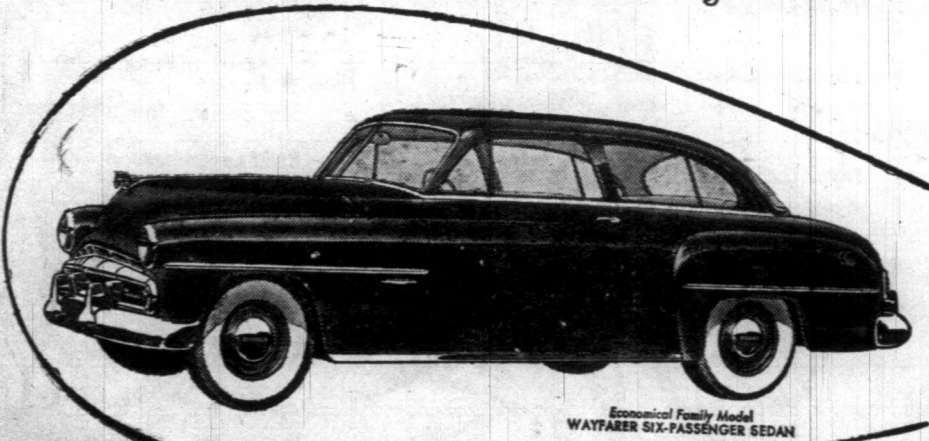

You get the facts you need to judge car value....and save money!

Where others give you "sell," we give you proof! The Dodge "Show Down" booklet lets you compare Dodge head room, seat width, easy-entry doors, wheelbase, and many, many other specific features that mean extra comfort, safety, convenience and economy...with cars costing hundreds of dollars more. Get your free copy today. Let the facts speak for themselves.

*New dependable*  
**'52 DODGE**

**BENTON AUTO EXCHANGE**  
Mr. and Mrs. J. D. Gammell, Props.

South 0 deg. 0' 1057' to an iron stake; thence turning and running North 86 deg. 0' West 624 feet to an iron stake; thence turning and running South 2 deg. 40' West 1725 feet to an iron stake; thence turning and running North 85 deg. 05' West 899 feet to an iron stake; thence turning and running North 83 deg. 45' West 504 feet to an iron stake; thence turning and running North 1 deg. 0' East 3278 feet to an iron stake; thence turning and running South 40 deg. 05' East 178 feet to the place of beginning.

The foregoing Ordinance was passed on the 5th day of March 1952 by the City Council of Benton, Kentucky, at a continued regular meeting held in the City Hall in the City of Benton, Kentucky, by the motion of Milton Hawkins, seconded by Macon Hutchens; all members present voted "aye"; the following members being present: Macon Hutchens, Bill Butler, Morgan Hill, and John Sledd. Dale Leneave being absent. The Hon. J. T. Kinney, Mayor, present and presiding.

J. T. KINNEY, Mayor  
Attest: Joe Williams, Clerk (Adv.)

## ORDINANCE

AN ORDINANCE ANNEXING CERTAIN TERRITORY TO, AND MAKING SAME A PART OF THE CITY OF BENTON, KY.

The City Council of the City of Benton, Kentucky does ordain as follows:

WHEREAS, the City Council for the City of Benton, Kentucky did on the 4th day of February, 1952, duly enact an ordinance proposing to annex the following described property to the City of Benton, Kentucky:

WHEREAS, said ordinance was duly published in a newspaper of general circulation in the City of Benton, County of Marshall, State of Kentucky for four consecutive issues;

WHEREAS, there has been no protest filed to said ordinance;

THEREFORE, the following described territory is hereby annexed to and made a part of the City of Benton, Kentucky:

Beginning at an iron stake 30 feet Southwest of the center line of the N. C. St. L. Railroad, approximately 190 feet from the center and North of highway 406; thence running south 37 deg. 32' East parallel with the N. C. St. L. Railroad for a distance of 583 feet to an iron stake; thence turning and running South 55 deg. 10' West, 1212 feet to a point in the center of the East fork of Town Creek; thence following said creek in a Southerly direction with the meanders thereof, approximately 1400 feet to a point where a branch of the creek intersects the main body of the East Fork of Town

Creek; thence turning and following the branch in a Westerly direction approximately 600 feet to an iron stake on the North bank thereof; thence turning and running North 0 deg. 0' 618 feet to an iron stake; thence turning and running North 85 deg. 50' West 896 feet to an iron stake; thence turning and running North 15' West, 230 feet to an iron stake; thence turning and running North 71 deg. 25' West 462 feet to a point in the center of Town Creek; thence running in a Northerly direction with the center line of town Creek and following the meanders thereof, 2300 feet to an iron stake located on the East bank thereof, approximately 200 feet North of Kentucky highway No. 406; thence turning and running North 87 deg. 12' East, 1798 feet to the place of beginning.

The foregoing Ordinance was passed on the 5th day of March 1952 by the City Council of Benton, Kentucky, at a continued regular meeting held in the City Hall in the City of Benton, Kentucky, by the motion of Milton Hawkins, seconded by Macon Hutchens; all members present voted "aye"; the following members being present: Macon Hutchens, Bill Butler, Morgan Hill, and John Sledd. Dale Leneave being absent. The Hon. J. T. Kinney, Mayor, present and presiding.

J. T. KINNEY, Mayor  
Attest: Joe Williams, Clerk (Adv.)

## ORDINANCE

AN ORDINANCE ANNEXING CERTAIN TERRITORY TO, AND MAKING SAME A PART OF THE CITY OF BENTON, KY.

The City Council of the City of Benton, Kentucky does ordain as follows:

WHEREAS, the City Council for the City of Benton, Kentucky did on the 4th day of February, 1952, duly enact an ordinance proposing to annex the following described property to the City of Benton, Kentucky:

WHEREAS, said ordinance was duly published in a newspaper of general circulation in the City of Benton, County of Marshall, State of Kentucky for four consecutive issues;

WHEREAS, there has been no protest filed to said ordinance;

THEREFORE, the following described territory is hereby annexed to and made a part of the City of Benton, Kentucky:

Beginning at a point on the West fork of Brickyard creek at an iron stake 850' North of 8th street; thence running along said creek with the meanders thereof, 380' to a point in the center of said creek marked by an iron stake in the bank of said creek; thence turning and running South 85 deg. 50' East 100 feet to an iron stake; thence turning and running

South 1 deg. 55' West 570 feet to an iron stake placed next to a telephone pole on the north side of 8th street; thence turning and running North 89 deg. 30' West, 445 feet along the North side of 8th street to an iron stake beside a telephone pole adjacent to the South bank of the West fork of Brickyard Creek and on the North side of 8th Street; thence turning and running South 1 deg. 25' West, 335 feet to an iron stake; thence turning and running North 85 deg. 25' West 138 feet to an iron stake; thence turning and running South 17 deg. 0' West 630 feet to an iron stake and a 6x6 post, thence turning and running North 79 deg. 30' West 242 feet to an iron stake and a 6x6 post; thence turning and running North 19 deg. 05' East 180 feet to an iron stake and a 6x6 post; thence turning and running South 81 deg. 35' East 37.5 feet to an iron stake of the bank of creek; thence turning and running North 18 deg. 35' East 205 feet to an iron stake on the bank of creek; thence turning and running North 80 deg. 25' West 636 feet to an iron stake 15

Benton, Ky.

Liquid Lifesaver



Korean mountain fight aid station. His buddies, look on anxiously. He is volunteer donors.

WS IN SOON Mr. and Mrs. Route 1. ton Sat.

re publishing meetings that y and some Clevie was in ness.

terful for all but we feel a d viding meetings are

Homemakers Mrs. W. was a v day. appreciate it

Early F a busines day.

lensburg, was ay.

Mrs. R. 1, was a day.

Jackson, Miss A in Benton A. D.

**"Live better for... WHEN YOU SHOP AT KROGER"**

KROGER OR STOKELY  
**FRUIT COCKTAIL No. 2**

AVONDALE-A KROGER EXCLUSIVE  
**KIDNEY BEANS 16 oz. C**

WINDSOR CLUB  
**CHEESE FOOD 2 lb. B**

EXTRA THIN-4-IN-1-A NEW LOW PRICE  
**KROGER CRACKERS 2 lb.**

"SUNSHINE"  
HI HO CRACKERS Reg. 35c  
LYONS BEST  
FLOUR, 25 Lb. Bg. \$1.85  
KREY-20 OZ. CAN GRAVY WITH  
SLICED BEEF 67c  
SLICED

ARMOUR STAR-TENDER CURED BUTT PORTION LB. 40c  
**SMOKED HAM** shank port

KROGER-MADE FRESH DAILY  
**GROUND BEEF** Pound 59c  
KROGER-CUT UP, TRAY PACKED, FARM FRESH  
**FRYERS** Pound 59c  
KROGER-3 to 4 PIECES  
**SLAB BACON** Pound 35c  
FIRST CUT-LEAN  
**PORK CHOPS** Pound 49c  
SLICED OR PIECE  
**BOLOGNA** Large, Lb. 39c

NORTHERN GROWN ALL PURPOSE  
**TRIUMPH POTATOES**  
Best wishes from Kroger To The Girl Scouts  
Celebrating their 40th Anniversary  
March 9th. - March 15th  
FLORIDA JUMBO GRAPEFRUIT, 2for 19c  
10 lb. bag  
FLORIDA-FRESH, BRIGHT  
**ORANGES** 8 Lb. bag  
SWEET, RIFE, PINEAPPLE

GOLDEN SYRUP  
**PENICK**  
5 Lb. Can 56c  
TOILET SOAP  
**DIAL**  
2 Reg. Bars 27c  
SWIFTS  
**PREM**  
12 Oz. Can 49c  
SOAP FLAKES  
**Chiffon Flakes**  
2 Large Pkgs. 49c

FLAVOR-KIST  
CRACKERS  
REGULAR OR NO  
Manhattan  
KREY-20 OZ. CAN  
SLICED

STAND-UP, FULL-COLOR  
SOME MOVE AND  
DO TRICKS!  
COWBOYS \* COWBOYS  
ANS \* BRONCOS \* GUN  
AND HOLSTER \* SHERIFF'S  
STAGE COACH \* AN  
LOTS, LOTS MORE!



and Girls!  
how to get  
Free G-E Rodeo  
ring your mother  
to our store-and  
get the free rodeo.  
Will you have fun!



of line of the  
rickyard Creek;  
point in center  
said creek me-  
sterly direction  
0 feet to an iron  
ek; thence turn  
South O Deg.  
et to an iron  
rning and run-  
Deg. 05 West 49  
stake; thence  
ning North 2  
3 feet to an iron  
ely 10 feet from  
nd on the North  
Level road; then  
running North 1  
feet to an iron  
rning and run-  
Deg. 50 East 565  
stake on the  
of the Symsonia  
ely 10 feet from  
of said road;  
and running  
53 East 286 feet  
thence turning  
North 55 Deg. 10'  
to an iron stake;  
and running  
5 East 542 feet to  
gning.  
Ordinance was

er for les  
HOP AT KROGER

No. 2 1-2

16 oz. can

2 lb. Box

PRICE  
KERS 2 lb. 45c

FLAVOR-KIST 4-IN-1  
CRACKERS  
REGULAR OR DRIP  
Manhattan COFFEE  
KREY—20 OZ. CAN GRAB  
SLICED POT

Thank portion 5

59c  
59c  
35c  
49c  
39c

POTATOES  
lb. bag -  
DA—FRESH, BRIGHT  
ANGES 8 Lb. Bag  
SWEET, RIPE, FRESH  
PINEAPPLE,

PREM  
Oz. Can 49c  
akes  
ffon Flakes  
ge Pkgs. 49c

### Liquid Lifesaver

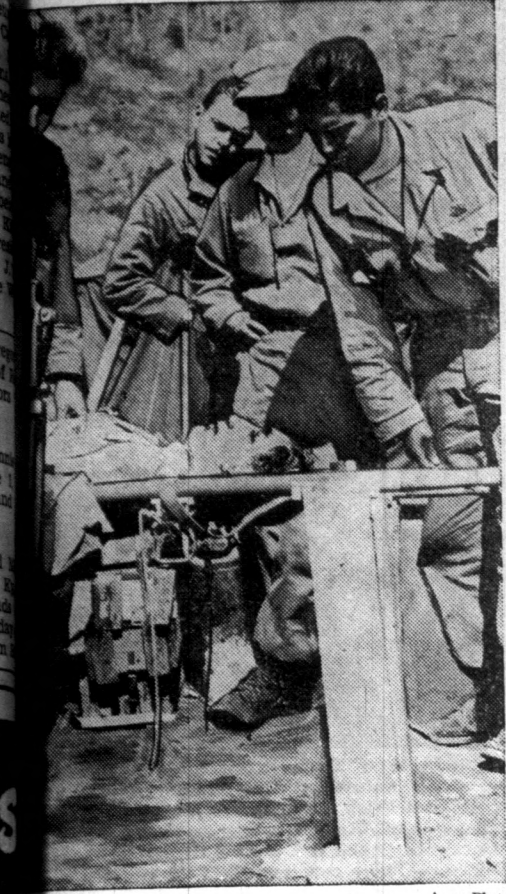

in Korean mountain fighting gets a blood trans- ward aid station. His buddies, who have just carried the hills, look on anxiously. The only source of vital field use is volunteer donors in the United States.

**NEWS IN SOON**  
we are publishing  
ers meetings that  
bruary and some  
y grateful for all  
to us but we feel  
uld be a riding  
the meetings are  
you Homemakers  
write-up in the  
than a week after  
will appreciate it  
of Briensburg, was  
Monday.  
of Jackson, Miss  
end in Benton

Mr. and Mrs. Harvey Rudd, of Route 1, were visitors in Benton Saturday.

Clevie Lindsey, of Route 5, was in town Saturday on business.

Howard York, of Route 1, was a business visitor in Benton Saturday.

Mrs. W. R. Wald, of Route 1, was a visitor in Benton Saturday.

Early Henson, of Route 5, was a business visitor in Benton Friday.

Mrs. Rufus Haltom, of Route 1, was a visitor in Benton Saturday.

A. D. Thompson, of Route 1,

was a business visitor in town Monday.

Mrs. Rollie Hiett has been very ill of virus pneumonia at the home of her daughter, Mrs. Luck Henson in Benton.

Mr. and Mrs. Henry York and children, of Route 1, were visitor in Benton Monday

J. A. McCain, of Route 6, was a business visitor in Benton Monday.

Mr. and Mrs. Homer Gregory, of Route 5, were visitors in Benton.

Miss Lillie Ivey, of Route 3, spent the weekend with her aunt Mrs. A. A. Cross.

Lee Noles, of Route 4, was a business visitor in town Monday.

Joe Dezern, of Calvert City Route 1, was a business visitor in Benton Monday and came by to renew his Marshall Courier.

C. E. Higgins, of Route 4, was a business visitor in Benton Monday.

T. A. Lane, of Route 2, was a business visitor in Benton Monday.

Percy and Ezra Wyatt, of R. 4, were first Monday visitors in Benton.

R. A. Hutchens, of Route 5, was a business visitor in Benton Monday.

Mrs. John Barnett, of Route 5, was in town Monday on business.

Miss Lillie Ivey, of Route 3, is spending the week with her aunt Mrs. A. A. Cross in Benton.

S-Sgt. Johnny Rykowski, who has been stationed with the Air Force in Japan for the past 3 years is visiting his sister, Mrs. Russell Trimble and Mr. Trimble while on a 20-day leave. Upon completion of his leave he will return to Montgomery Ala. for discharge.

Mrs. Wilma Dean Edwards, Madonna Edwards and Martin Edwards left Tuesday for Detroit to spend two weeks with the family of Mrs. Edwards brother, Mr. Cornwell.

Mr. and Mrs. Maurice Means, and children, of Florence,

Ala. were guests during the week end of her parents, Mr. and Mrs. Aubrey Cope at Brewers. They also visited in Benton.

Mrs. Chas Jones and daughters Nancy and Shirley of Route 3, were visitors in Benton.

Mr. and Mrs. R. R. Rose and R. V. Rose, of Route 1, were visitors in Benton Monday.

Mr. and Mrs. Edward Colie, of Route 5, were shoppers in Benton Saturday.

Charles B. Hiter, of Route 5, was a business visitor in Benton Monday.

Robert Green, of Route 3, was in town Monday on business.

Mrs. Howard Metheny and Mrs. Marie James, of Calvert City, were business visitors in Benton Monday.

Mr. and Mrs. Jack Tinney, of Madison, Wis., were guests of his mother, Mrs. O. A. Gant and Mr. Gant during the weekend.

Mr. and Mrs. Walter Houser, of Elva Route 1, were shopping visitors in Benton Friday and while in town had a Marshall Courier sent to him.

Edward Mathis and wife have moved from Allen Park, Mich. to Benton Route 2. Mrs. Mathis was in Benton Tuesday afternoon.

Mrs. Alfred Tubbs, of the county, was a visitor in Benton Friday.

Mr. and Mrs. Weldon Lyles, of Route 1, were shoppers in Benton Friday.

Jamie Dotson, of Route 5, was a business visitor in Benton Friday afternoon.

Mr. and Mrs. Grady Gordon and daughter have returned from Detroit, Mich., and are residing in Marshall county again.

Mrs. Sol Henson, of Route 5, was a visitor in Benton Wednesday.

Mrs. Herschel Jones and children, of Route 1, were shopping visitors in Benton Wednesday.

Miss "Imroude" DeHaven, agent for Avon Products of this county who resides in Calvert City, was a business visitor in Benton Thursday.

### YOUR STATE OFFICIALS



LUTHER T. GOHEEN  
Commissioner of Welfare



DR. BRUCE UNDERWOOD  
Commissioner of Health

### Goheen, Dr. Underwood Direct Welfare, Health Programs

(Fourth in a Series)

Luther T. Goheen, was appointed commissioner of Welfare last February. Goheen, 43, is a native of Birmingham, Marshall County. He was graduated from Murray College with a B.S. degree in 1937. From 1937 to 1940 he was principal of the high school at Blandville. In 1940, he was named superintendent of the Kentucky Children's Home at Lyndon. He remained there until 1947 and during that period served for a time as acting director of the State Division of Child Welfare. He was superintendent of the Masonic Widows' and Orphans' Home in Louisville from 1947 until he took his present job.

Goheen was graduated from the University of Louisville Law School and admitted to the bar in 1944. He has now nearly completed work for a master's degree in school administration from the University. He is a member of the Louisville Kiwanis Club, the Kosair Temple Shrine and the Louisville Health and Welfare Council. He belongs to the Christian Church. He is married to the former Inez Cornwell and they have one son.

Dr. Bruce Underwood, 39, Kentucky's commissioner of Health, has been doing public health work since 1940. He was health officer of Union County from 1940-1946 and held the same position for Webster from 1942-1945 and for Henderson County in 1945 and 1946. He was health officer in Tallahassee, Fla. in 1946 and 1947 and then entered private practice in Harlan. He was in private practice in Morganfield when he was appointed commissioner in 1948.

Dr. Underwood was graduated from the University of Louisville with a B.S. degree in 1934. He received his M.D. degree there in 1937.

He is a member of the American and Kentucky Health Associations. He is a Baptist and a Mason. He is married to the former LaRue Nance and they have a son.

Dr. Underwood is a native of Louisville, where he now makes his home.

Lee Henson was carried to the Baptist hospital in Memphis Wednesday for a medical check-up.

Mrs. Dr. T. W. Haymes is re-

### PVT. JAMES F. WASHBURN COMPLETES BASIC TRAINING AT FORT MEADE, MARYLAND

Pvt. James F. Washburn, son of Mrs. Susie Washburn, of Route 4, Benton, is on leave after completing basic training at the Medical Replacement Training Center last Saturday. He is assigned to the Far East Command.

W. C. Cox, of Route 3, was a business visitor in Benton Wednesday.

Mrs. Clint Tyree and Mrs. Alfred Reed, of Calvert City Route 2, were visitors in Benton Friday.

Mr. and Mrs. Johnny Lowery, of Route 7, were shoppers in Benton Friday.

Leeman Downing, of Route 1, Kirksey was a visitor in Benton Friday.

Mrs. Roy Cox and uncle, of Calvert City Route 2, were visitors at the Courier office while in Benton Friday.

Mrs. Laura Ferguson has returned from Guthrie, Ky., where she visited the family of her daughter Mrs. Seldon Allison.

Mr. and Mrs. H. B. Dublin, of Route 5, were visitors in Benton Friday morning.

Jackson Jones and mother, Ora Jones, were guests this and last week of relatives in Henning Tenn., Both have been ill.

Dr. and Mrs. R. E. Foust and Mrs. Shelby McCallum were visitors in Nashville during the past weekend.

Roy Beard, of Route 7, was in town Monday on business.

Mrs. Robert Runnacles and daughters, Miss Carol Runnacles and Mrs. Gerald Maher, the former Marion Runnacles, of Memphis, Tenn., visited Mrs. R. L. Putteet and Mrs. E. W. Prince in Benton during the weekend. They had been to St. Louis and were enroute home.

Henry Finch, of Route 1, was a business visitor in town Wednesday.

Ellis Pullen of Route 5, was in town Friday on business.

C. O. Stringer, of Route 6, attended the Arlett Henson funeral here Friday afternoon.

### W. B. Kennedy, of Gilbertsville, was a business visitor in town during the past week.

Harold Holland Associate District Lay Leader of Paducah District of the Memphis Conference attended the South Eastern Jurisdiction Conference of Methodist Layman in Louisville last week.

### FORMER MARSHALL COUNTY COUPLE WED FEBRUARY 16 IN ANGLO INDIANA

Miss Jean Lovett, daughter of Mr. and Mrs. George Lovett of 2337 Progress Ave., Lincoln Park, Michigan, was married to Robert William Gregory in Anglo, Ind. on Saturday Feb. 16.

He is the son of Mr. and Mrs. Roy Thomas Gregory of 231 Gerald, Highland Park, Mich. The couple plan to make their home in Detroit.

### TATUMVILLE CLUB OF HOMEMAKERS HAS MEETING WITH MRS. A. ENGLISH

The home of Mrs. Alden English was open Tuesday for a meeting of the Tatumville Homemakers. The president, Mrs. O. E. Darnell, presided at the business session in the morning. Mrs. James Cope led a period of recreation.

The fourth cooking lesson "Home Canned Foods" was prepared and demonstrated by the cooking leaders, Mrs. Alden English and Mrs. W. L. Frazier, in the delicious meal served at noon.

The birthday of Mrs. English was remembered at noon by those attending with a handkerchief shower which came to her as a big surprise.

Miss Marguerite Foust gave a good report on the "Farm and Home Week" which she attended at Lexington, recently. There were 16 members and four visitors at the home of Mrs. Darnell for the meeting.

### MRS. BILL COLE IS HONORED WITH STORK SHOWEH IN MICHIGAN

Mrs. Wilson Cole entertained with a stork shower for her daughter-in-law, Nancy Cole, Tuesday February 26th., at her home in Highland Park, Mich. Games were played and prizes awarded to the winners. Sandwiches, cake and coffee were served to 30 guests. Many beautiful presents were presented to the honoree.

FREE!  
WILD WEST RODEO

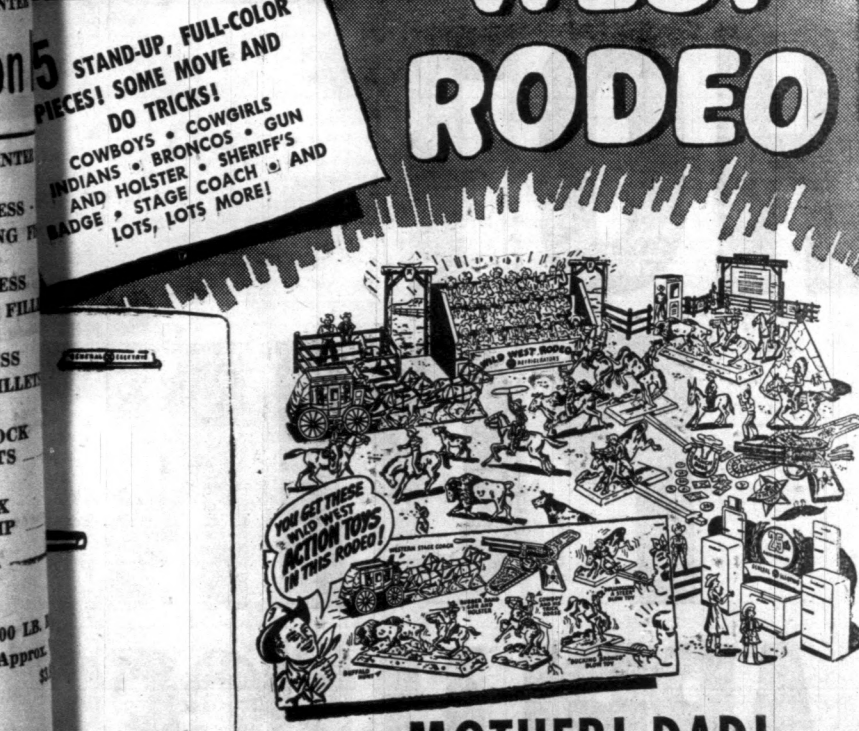

MOTHER! DAD!

Bring the kiddies in for this brand-new, exciting toy today! No cost! No obligation! But while you're here ask to see the new dependable 1952 General Electric Refrigerators. Big G-E Space Makers—wonderful new Refrigerator-Food Freezer Combinations.

WE HAVE A LIMITED SUPPLY! COME IN TODAY!  
**FLEMING FURN. CO.**  
Benton, Phone 3481 Ky.

Authorized Dealer  
**GENERAL ELECTRIC REFRIGERATORS**

We sincerely appreciate and thank all of our friends and neighbors for the beautiful flowers and kindness shown us in the recent illness and death of our beloved wife and mother Mrs. Matie Watkins. Especially do we wish to thank Dr. Smith, Filbeck-Cann Funeral Home, The Altoona Baptist Church Choir, Rev. Otis Willie for his comforting message, and all who assisted us in any way, May the Lords Richest blessings rest up on you.  
Mr. C. D. Watkins and children

IT'S LIKE HAVING NEW EARS!



A Miracle to HEAR AGAIN So Clearly... So Easily!

The wonder of it! Now I can hear every whisper so distinctly it's like having a brand new pair of ears. No effort—no straining; I just relax and HEAR, thanks to an amazing new "electronic aid," recently perfected by a noted Chicago inventor. It helps hide my deafness, too, with a tiny, transparent device that's next thing to invisible. You can read all about it in a FREE BOOK that's good news for every hard of hearing person. Come in, phone or mail the coupon for your FREE copy.

**Beltone**  
HEARING AIDS

O. A. ROLAND  
318 Ky. Ave. Paducah, Kentucky  
Get Your FREE BOOK Today

Without cost or obligation, send me your valuable FREE BOOK of new facts about deafness and how to overcome it.  
Name.....  
Address.....  
Town.....

# We Are Now Equipped To Take Care Of All Your JOB PRINTING Needs

AT

## LOWER COST

AND

## Better Quality

PLUS

## FASTER SERVICE

### "The Marshall Courier"



### Disaster Sufferers Register For Aid

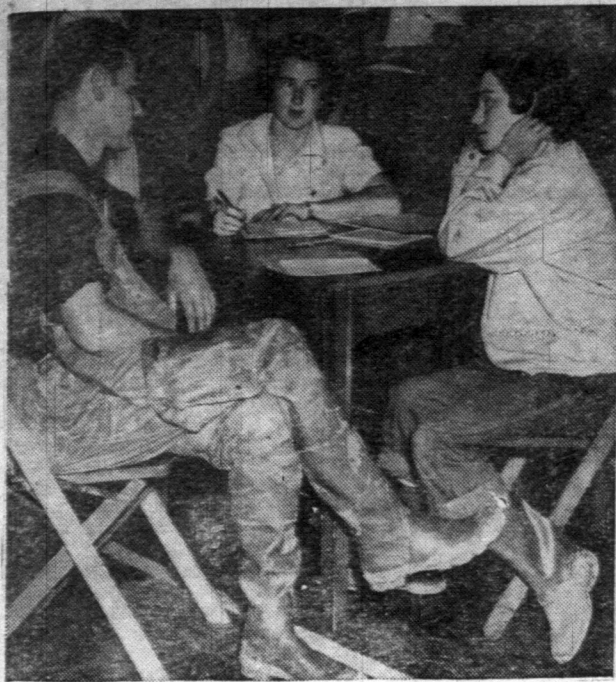

This young couple, who have lost everything they owned in a flood, are among hundreds of persons being interviewed for help needed to begin life again. Red Cross aid in such instances often includes the rebuilding, repairing and refurnishing of homes.

### Classified

**FLORENCE GIBBS**  
NOTARY PUBLIC  
INCOME TAX—Gilbertsville, Ky  
Phone 2231. 35 rise

**KELLEY'S CHICKS** U. S. Approved Pullorum passed. Bred to live, lay and pay. 25 years of hatching quality chicks. Buy Kelley's chicks and get the best. Place your order today. Murray Hatchery, Murray, Ky. 42 7c

**Insulation Weatherstripping**  
Blown Rock Wool or Fiber-glass 10c sq. Ft. Installed. 4 inch Batts, installed 8 cents per sq. ft. 4 inch Rock Wool Batts delivered 6 cents sq. Ft. Windows

**1952 Give!**  
RED CROSS FUND

## - Benton -

THEATRE MSS17 BENTON, KY.

SATURDAY DOUBLE FEATURE MARCH 15-16  
**RANDOLPH SCOTT SANTA FE**  
SERIAL: CAPTAIN VIDEO  
**Gunfire**

SUNDAY - MONDAY MARCH 16-17  
**Golden Girl**  
Color by TECHNICOLOR  
MITZI GAYNOR - DENNIS DAY - Dale Robertson  
CARTOON & NEWS

TUESDAY - WEDNESDAY MARCH 18-19  
**NEW WESTERN ADVENTURE**  
**SLAUGHTER TRAIL**  
BRIAN DONLEVY GIG YOUNG  
CINECOLOR!!  
CARTOON & SPORTS

THURSDAY - FRIDAY MARCH 20-21  
**FLAMING FUN-LOVING YOUTH!**  
**ON THE LOOSE**  
CARTOON & NEWS



Pictured above is the main section of the boat docks at Ky. Lake State Park on the Lake embayment near the new Kenlake Hotel which will be opened to the public Saturday. Also shown in the picture are a number of cruisers anchored in the Lake, together with a number of private ly owned boat house.

### HURLEY & RILEY REALTY CO

Benton, Ky.

7th street in Benton. Price \$6,750. This can be bought with \$3,000 down, balance on monthly payments.  
4-room house with bath on Walnut street in Benton. Price \$4,750. This can be bought with \$2,500 down, balance on monthly payments.  
4-room house on Walnut street with bath. Price \$3,800. One-half down and balance monthly payments.

**HURLEY & RILEY REALTY COMPANY**  
Licensed and Bonded Real Estate Brokers.  
1108 1-2 Main Street  
BENTON, KENTUCKY

City See Raymond Story, Calvert City, Ky. Route 1. 45p

WANTED: Farmall cub tractor. See or write E. H. Lents, Benton, Ky. Route 4. 44p

FOR SALE: 9-piece dining room suite; has been refinished; the chairs have new seat covers \$50; also used metal bed, couch, oil stove, coal heater, wood and coal range, and 2-piece living room suite at Fleming Furniture Company, Benton. 44c

FOR SALE: Simmons solid pomeled baby bed, springs and mattress in good condition. Call 2951 or see Carl Chambers, Benton Route 2. 44-1c

FOR SALE: 2 good, fresh milk cows; also a horse-drawn mowing machine and riding plow. O. C. Oakley, Calvert City, Ky. 44p

WANTED: A few pints or two quarts of good strawberry preserves and good sauer kraut Mrs. A. A. Cross, Benton.

WANTED: Parts man wanted—draft exempt. Experience preferred; fair education. Opportunity for permanent and progressive employment. Apply at Boyd Motor Co. Benton, Ky.

FOR SALE: The Benton Church of Christ offers for sale by sealed bids, one 4-room house to be moved from lot on West 11th street. Sealed bids will be accepted by A. N. Duke up to 10 A. M., March 24, 1952. Rights to reject any or all bids are reserved. Benton Church of Christ. 45-2c

**MURRAY LIVESTOCK REPORT**  
Total head received \$44.  
Good quality fat steers \$31 to \$33.60; medium quality butcher cattle \$28 to \$30; baby beefs \$32 to \$35; fat cows, beef type, \$22 to \$24; canners and cutters, \$15 to \$21; milk cows \$250.00 down.  
Fancy veals \$40; No. 1 veals \$37; No. 2 veals \$31.50; throwouts \$17.50 to \$39.50.  
Hogs 108 to 250 pounds \$17.

**MECHANICAL TREE PLANTER TO BE DEMONSTRATED IN COUNTY NEXT WEEK**

The I. C. Railroad will demonstrate an improved mechanical tree planter in Marshall county on March 18-19, it was announced today.

Demonstrations will be held at the following locations and on dates of: Tuesday, March 18 at 9:30 A. M., Oakley farm at Aurora; Buel Edwards farm 1: 30 P. M., March 18, and Wednesday, March 19, at 9:30 the Lake Riley farm at Sharpe.

Farmers are urged to attend one of these demonstrations and see this planting equipment in operation.

### MRS. ALFRED REED IS HONORED WITH SHOWER

FRIDAY FEBRUARY 29

Mrs. Alfred Reed was honored with a shower Friday February 29 by Mrs. J. C. Davis, Mrs. Warren Copeland, Mrs. Ruby Beard, Mrs. Ovie Davis and Mrs. Clint Tyree.

Those attending were Mesdames Pearl Smith, Harvey Holland, Marvin Cooper, Vada Hall, Marvin McLeMore, Osa Driver, James Davis, Charles Thompson, Joe Inman, John Davis, L. A. Davis, Virginia Wade, Luther Davis, Carlton Morefield, Coleman Hawkins, Zene Hall, Buford, McLeMore, Zyn Hall, Wilson Pace, Herman Coursey, Misses Louise Hall, Wanda Copeland, Janice Tyree, Barbara Kanes, Carolyn Beard, Betty Haun.

Those sending gifts were Mesdames Ata Campbell, Vernon Duckett, R. C. Smith, Ruth Egner Nelson Cherry, Buster Jones, Estell Hamm, Lorraine Bryson, Herschel Harley, Marion Denfip, Bob Arnold, Albert Cash, G. B. Tarkington, Ray Watkins, Jane Rendleman, Luther Bryson, Sol Williams, Mary Franklin, Edna E. Dees, Archie Russell. Mesdames Lucille Devine, J. R. Hoover, Jennie Stratford, Lynn Hall, Mary Bryson, Fred Saltgiver, Rudell Noles, Gene Butler, Mark Hall, Bubble Owen, Worth Reed, Cab Wade, Johnnie Holland, L. Cornwell, Bill Wallace, Curtis McChuan; Misses Ann Henson, Virginia Hall, Zimroude DeHaven.

### HELP US GET NEWS IN SOON AFTER IT OCCURS

This week we are publishing some homemakers meetings that occurred in February and some in March.

We are very grateful for all news sent in to us but we feel that there should be a dividing line as to when the meetings are published. Won't all of you Homemakers try to get the write-up in the paper not less than a week after it meets. We will appreciate it very much.

### CHERRY GROVE CLUB OF HOMEMAKERS MET FRIDAY MARCH SEVENTH

The March meeting of the Cherry Grove Homemakers Club was held Friday March seventh at the Community building with Mrs. Jim Barnes acting as hostess.

The lesson for the day demonstrated how to cook and serve an emergency meal. It was well given by Mrs. Roy Schmaus, Mrs. Rose Cole and Miss Sunshine Cole.

There were eleven members and the County Demonstration Agent who partook of the meal and reported it to be well cooked, proportioned and served.

Mrs. Wevel Joseph conducted the business meeting after lunch and the devotional. Mrs. Hud Phillips, secretary, called the roll.

Each member answered with a three or four lettered word which contained great meaning. Mrs. Hester Stone presented music.

It was decided to donate to all drives for the year and to help out in the community. Plans were made to go to the district meeting at Murray April 25. The subject to be studied next year was voted on.

The next meeting and the last one of the lessons on foods will be held with Mrs. Ruble Cope.

Charlie Hamlet, of Elva, was a business visitor in Benton Saturday.

### PERSONALS

Mr. and Mrs. Lex Byers, of Hardin Route 1, were shoppers in Benton Saturday.

Mrs. Clint Story, of Route 1, was a visitor in Benton Saturday.

Mr. and Mrs. Robert Nelson, of Route 3, were Saturday shoppers here.

Mr. and Mrs. Artie Hale have sold their residence back of the Bank of Marshall county to the Church of Christ. The Hale's bought a place from Mrs. Raum Vance in Cole's addition.

Ezra Lents and wife, of Route 4, were business visitors in Benton Saturday.

Mr. and Mrs. C. C. Nichols, of Route 6, were Saturday visitors in Benton.

J. S. White, of Calvert City Route 2, was a business visitor in Benton Saturday.

Blanco Jones of Route 5, was in town Saturday on business.

Lee Bennet, and W. G. Howard, of Route 4, were visitors in Benton Saturday.

Lee Coursey, of Calvert City, was a business visitor in Benton Saturday.

W. C. Cox, of Route 3, was a business visitor in Benton Wednesday.

Mrs. Clint Tyree and Mrs. Alfred Reed, of Calvert City Route 2, were visitors in Benton Friday.

Mr. and Mrs. Johnny Lowery, of Route 7, were shoppers in Benton Friday.

Leeman Downing, of Route 1, Kirkey was a visitor in Benton Friday.

Mrs. Roy Cox and uncle, of Calvert City Route 2, were visitors at the Courier office while in Benton Friday.

Mrs. Laura Ferguson has returned from Guthrie, Ky., where she visited the family of her daughter Mrs. Seldon Allison.

Mr. and Mrs. H. B. Dublin, of Route 5, were visitors in Benton Friday morning.

Jackson Jones and mother, Ora Jones, were guests this and last week of relatives in Henning Tenn., Both have been ill.

Ala., were guests during the week end of her parents, Mr. and Mrs. Aubrey Cope at Brewers. They also visited in Benton.

Mrs. Chas Jones and daughters Nancy and Shirley of Route 3, were visitors in Benton.

Mr. and Mrs. R. R. Rose and R. V. Rose, of Route 1, were visitors in Benton Monday.

Mr. and Mrs. Edward Collie, of Route 5, were shoppers in Benton Saturday.

Charles B. Hiter, of Route 5, was a business visitor in Benton Monday.

Robert Green, of Route 3, was in town Monday on business.

Mrs. Alfred Tubbs, of the county, was a visitor in Benton Friday.

### FAIRDEALING PTA MEMBERS TO GIVE COMMUNITY SUPPER SATURDAY, MARCH 22

The Fairdealing PTA will give a community supper at the school building Saturday night, March 22 at 8:00 o'clock. There will be no charges. Everyone in the community is invited to attend.

Mr. and Mrs. Dan Gold, of R. 5, were Saturday visitors here.

Mrs. J. Elmer Dawes and Mrs. Everett East, of Route 6, were Saturday visitors in Benton.

Mrs. H. E. Morgan, was a visitor in Mayfield Saturday.

Austin Allen, of Route 5, was in town Saturday.

J. O. and Clint Clark, of Route 5, were Saturday visitors in Benton.

Mr. and Mrs. O. S. Faughn and son, Jerry, of Route 3, were Saturday visitors here.

Mrs. Eula Wiles, of Route 5, was a visitor in Benton Saturday.

Mr. and Mrs. Jim Frank Brown and daughter Elizabeth, of Route 1, were visitors in town Saturday.

Mrs. Reece Metcale, of Calvert City Route 1, was a shopper in town Saturday.

Mrs. Weldon Draffen, of Route 7, was in Benton Saturday.

Lex Groves, of Route 1, was in town Saturday on business.

Mr. and Mrs. Orb Malone, of Route 5, were visitors in Benton Wednesday.

Charlie Franklin, of Route 7, was a business visitor in Benton Tuesday.

Rotchie Jones, of Route 2, was a business visitor in Benton Friday.

Jamie Dotson, of Route 5, was a business visitor in Benton Friday afternoon.

G. T. Fiser, of Briensburg, was in town First Monday.

Mr. and Mrs. Jack Tinney, of Madison, Wisc., were guests of his mother, Mrs. O. A. Gant and Mr. Gant during the weekend.

Mr. and Mrs. Walter Houser, of Elva Route 1, were shopping visitors in Benton Friday and while in town had a Marshall Courier sent to him.

Edward Mathis and wife have moved from Allen Park, Mich. to Benton Route 2, Mrs. Mathis was in Benton Tuesday afternoon.

Mrs. Howard Metheny and Mrs. Marie James, of Calvert City, were business visitors in Benton Monday.



OFFICIALS OF THE NEW KENLAK county Saturday, are shown above: right) Carl Frick, manager; Mrs. Mary manager, and Bruce Montgomery, assistant manager, of the West Baden Hotel, Indiana. —Photo courtesy Mayfield News.



Fred Gordon, of Frankfort, who is a visitor of Park as an expert on fishing, was in town Saturday. The two on the left weighed six pounds.

Mr. Lake Smith, of Route 3, Roy was a shopper in town Saturday.

# HOT POIN APPLIANCE

## ERVIN PO

### Palma,

### ON, the Best Town in Kentucky By a Dam Site!

Paid Kind

### Term of Circuit Court Monday Morning, March 24th

Term of Circuit Court begins here Monday March 24th, with the G. Brien, of Paducah.

There at the store no Marshall was an officers OES, the Anyon an ord the sale Mrs. K. Geseva

### SERVICE . . . . . OLD CISTO COURT

G. Lee, son of Mr. B. Lee, of Hardin now stationed in address is US 52-153 Engr. Gen. S. Co Depot Trnst. APO New York, N. Y.

Higgins, son of Mr. Higgins, of R. 1 the Navy and has Diego, Calif., to be He volunteered and ch 12th.

ser, son of Mr and ser of 210 W. 12th nton, was recently the rank of his outk as educational ad counselor for the ation Center, En placement Training Belvoir, Va.

ser graduated from in Benton in 1946. o 1949 he attended College in Murray, bachelor of science tended the Universi-ssippi at Oxford in nina a master's dis- n. Prior to his to the Army in Oct. This in directed a

ant's extended ed- background and civil- nce have enabled plish his work ex- ve made him a de- o the training cen- n program. He in- urn to civilian ed- as soon as he is the service, expect Gregory's order and The se Johnston, members three visit a real n the home foods.

Mrs. M very inter to Lexington Week.

Several were read past mont The next in the ho Visitors at

MEMBERS ATTEND O. E. S. IN

The ann ensburg N held in th members and visitor

MR. AND ANNOUNCE DAUGHTER

Mr and Benton, at of their di Jack Edwa

1. The dou performed 7 at 7:30 Henry Har

The attie Mrs. Joe M sister-in-la Mr. and M ton.

Mrs. Edw navy suit accessories red rosebud

Morris als matching s sages were Mr. Edw ing school lege.

Mrs. Edv Paducah.

u Don't G