



MURRAY STATE
UNIVERSITY

Murray State's Digital Commons

Marshall Courier

Newspapers

4-10-1952

The Marshall Courier, April 10, 1952

The Marshall Courier

Follow this and additional works at: <https://digitalcommons.murraystate.edu/mc>

Recommended Citation

The Marshall Courier, "The Marshall Courier, April 10, 1952" (1952). *Marshall Courier*. 95.
<https://digitalcommons.murraystate.edu/mc/95>

This Newspaper is brought to you for free and open access by the Newspapers at Murray State's Digital Commons. It has been accepted for inclusion in Marshall Courier by an authorized administrator of Murray State's Digital Commons. For more information, please contact msu.digitalcommons@murraystate.edu.

TER M



SPORT
\$150
BELTS
\$50 - 300

SLA
\$500

OTHER
7.95 to \$12.95

the Best Town
Kentucky
a Dam Site!

The Marshall Courier

Western Kentucky's Largest Weekly Newspaper — Benton and Marshall County's Home Newspaper

VISIT the State's Biggest
Attraction . . . TVA'S
Gigantic Kentucky Dam

Paid Circulation Sells — That Is The
Kind This Newspaper Offers Customers

Benton, Kentucky, Thursday April 10, 1952

First In Advertising
First In The Home, First In Reader Interest.

Number 47

Governor, Other Officials To Attend Hotel Dedication April 19

Thousands Attend Our Annual "Tater Day"

They saw, and they heard, traded horses—large crowd that was the annual Tater Day. The crowd was as high as 5,000. It was an ideal day for the festival. The weather was just what was needed for the festival. The sun was out, and the county, nearby and other states were beginning arriving by truck, on foot and by bus of transportation. A. M. the early visitors. Streets in court square were parking on the side shed for blocks in. It was just another old Tater Day. Notice, though, was the parks salesman and salesman. This was a sale of water pistons and other items. The children enjoyed all day.

WILMET COLLINS
DIED IN THE
HOSPITAL

Wilmet Collins, 32 years old, died at the hospital, April 8, after a long illness. She was the wife of J. W. Collins, who is survived by her husband, Wilmet, and two sons, J. W. and L. W. Collins. She was a member of the Methodist church.

SPORT
\$19

CEMETERY

STOCK REPORT

County Board of Education Announces The Selection of County Teachers for Year '52-'53

**ARREST OF 11 MAY END
MARSHALL COUNTY'S
WORST CRIME WAVE**

The "worst crime wave in the history of Marshall County" may have ended with the arrest of 11 men, Sheriff Volney Brien said last week.

The seizure of the pair brought to 11 the number of arrests for housebreaking and burglary in Marshall county since December. The nine persons previously arrested have been convicted.

"We haven't discovered a break in for almost a month," the sheriff said.

In custody are: H. Jones, 16, and Dale Stris, 27, both of the Aurora community. They are charged with housebreaking and will be tried on several counts in June.

Approximately 25 summer homes near Kentucky Lake were entered during the wave, which started last December. Most of the expensive summer homes raided were located in the Jonathan Creek vicinity.

Sheriff Brien said the loss would amount to several thousands of dollars. The loot included high-priced outdoor motors, fishing equipment, dailies, silverware, electric equipment and other expensive articles.

The break-ins were so frequent and serious that two state detectives were sent here to assist Sheriff Brien in his investigation.

"Our biggest problem," said the sheriff, "has been in determining when the homes were entered. We won't be able to determine the loss until some of the homes are occupied this summer."

TEN POSITIONS UNFILLED DUE TO LACK OF TEACHER APPLICANTS IN COUNTY

At a meeting of the Marshall County Board of Education held here Monday, the following school teachers were appointed for the school year of 1952-53:

New Harmony—Luella Atwood; Irene Powell; Palma—Lura Lure; Oak Level—Clint Holmes; Church Grove—Lucille Downing; Griggs—Vergie Thomasson; Walnut Grove—Tessie Smith; Fair dealing—Ruth York and Ruby Nell Edwards.

Brewers—Robert Fiser, Howard Dunnigan, Anna Howell, Marguerite Mohler.

Hardin—Cleo Hendon, Morgan Hill, Helen Gardner, Mildred McGowan, Gus Harrison, Wilma Pace, Nelle Pace, Marjorie Ross.

Clark—Lela Green; Olive Miss Blanche Trimble; Unity—Eufaula Orr; Gilbertville—Louise Perleman, Jimmie Moore, and Lucille Stice; Briensburg—Raye Collier, Ruby Wade, Ortha Collins.

Calvert City—Robert Goheen, Elizabeth Harrel, Alpha Stice, Lorena Collier, Marguerite Lofton, Lucille Brasher, Hazel Hall, Lavern Howard, Ella Stice, Estelle Gregory, Earline Atkin.

Sharps—William B. Houchin, Cecil Spiceland, J. E. Walker, Beulah Wilkins, Edna Walker, Mary L. Dalton, Norma Koerner, and Verda McCallister.

It was reported that the Board was unable to fill ten teaching positions in this county due to the fact that there were no applications. If any qualified person is interested in a teaching position in this county, please contact the County Superintendent at once.

Benton Men Get Wide Publicity In 4 Nat'l Magazines

Two partners in a business concern were given nationwide publicity during the months of March and April by four nationally known magazines.

The two men were Crossland Miller and Clifton Johnson, the owners of the Miller-Johnson Company here.

The publicity, which included pictures of the two men, came as a result of their testimony on Heatmaster electric hot water heaters.

Advertisements with pictures of the two men, together with their testimony, appeared in the Saturday Evening Post, March 22; Better Homes and Gardens, Progressive Farmer, and Successful Farming for the month of April 1952.

Body of Lake Victim Is Returned To His Home In Chicago

**ACCIDENT OCCURS SATURDAY
MORNING NEAR NASH BOAT
DOCKS, JONATHAN CREEK**

The body of Frank Alberti, of Chicago, was returned to his home Sunday night by a Linn Ambulance. Alberti was accidentally drowned around 10 A. M. Saturday morning when huge waves from the water upset the boat and dumping three young men into the lake.

This is the first drowning reported this year in Marshall county.

Alberti and two companions, Albert Krass and Pete Bochorus, also of Chicago, were out in the Lake a short distance from the Nash boat docks when the accident occurred. Krass and Bochorus swam to shore, but the victim was unable to make it and drowned about 100 feet from the bank.

The three young men were using a flat-bottom boat. Persons on duty at the boat dock tried to get the men to stay in the dock embayment. They claimed they had had experience on Lake Michigan and did not think the Lake too rough.

A coroner's jury gave a verdict of accidental drowning.

PROGRAM COMPLETE FOR EASTER SUNRISE SERVICES SUNDAY

The Sunrise Easter services program for Kentucky Lake State Park has been completed, it was announced today.

The services will begin at 5:30 A. M. Easter morning.

The Rev. Paul T. Lyles, of Murray, will deliver the sermon. Mrs. Eugene Garrett will direct a mixed chorus from the Murray high school and lead the audience in singing a number of hymns.

SHERIFF, COPS GET CAR BUT FAIL TO GET MAN WHO HAD IT

The Sheriff, Volney Brien and Police Chief Neal Owens landed what they believe to be a stolen car Sunday, following a chase that carried them through the streets here and out into the county.

According to reports, Chief Owens spotted a car occupied by three young men on the streets here Sunday. He suspected the occupants were drinking and proceeded to follow. As they cruised about the streets of Benton they happened by the home of Sheriff Brien, who also noticed the trio. He jumped into his car and was soon after the young men.

Owens had spotted the car again, so the chase was on—up Poplar street to 11th and the Post Office they boys turned left East on 11th. Sheriff Brien did not make the turn and hoped to head them off as they entered highway 408 on E. 12th, but again the driver got by and headed East with both the Sheriff and Owens in pursuit.

The chase ended out near the Clark's school community and after a spring on the out-of-town car and the driver leaped from the driver's seat and ran away, throwing away the keys to the vehicle. In the meantime Owens had damaged his personal car, a Pontiac, when during the chase he ran into a ditch.

The two companions of the driver returned to Police headquarters here where they were fined on drunken charges. They denied having anything to do with the other man except as passengers. The auto was said to have been stolen in Michigan. The case is now under investigation by the FBI.

Circuit court continued here this week with civil cases before the court. The suit contesting the will of the late Lee Cox is being tried this week and will probably conclude the session. This suit is said to be the largest of its kind to ever come before a Marshall Circuit court for trial.

Miller - Johnson Co. Begin New Building At Calvert City

The Miller - Johnson company of this city began the construction of a display building in Calvert City, and work is now under way by a crew of workmen.

The new building will be used by the firm as a branch store. According to Crossland Miller, the building will be large enough to carry a stock sufficient to supply the fast growing needs of the Calvert City area.

REVIVAL SPEAKER



G. E. Woods

LECTURER



J. T. Marlin

Revival, Lecture To Be Presented At The Church of Christ

Members of the Benton Church of Christ announce a Spring revival meeting which will begin Saturday night, April 12th and continue for several days.

A special "Holy Land" lecture will be presented Saturday night, April 12th, at 7:30. The lecturer will be Mr. J. T. Marlin, minister of the Mayfield Church of Christ.

In 1950 Mr. Marlin traveled throughout the Holy Land and Europe. During the trip he traveled 22,000 miles through 17 countries. He has 2500 feet of film in color, covering Bible lands of Rome, Athens, Egypt, Lebanon, both sides of Palestine, together with many other historical places. The film will run about one and one-half hours, and Mr. Marlin will give a lecture on points of interest.

Revival Begins Sunday
Sunday morning, April 13th, Mr. G. E. Woods, of Milan, Tenn. will begin a series of revival meetings. Mr. Woods is the present minister of the Church of Christ in Milan and is well known in Kentucky and Tennessee and neighboring states.

Services will continue through Sunday night, April 20. Sunday services will be at 11 A. M. and 7:30 P. M. Week day services will be at 3:15 P. M. and 7:30 P. M. Everyone is invited to attend the lecture and services.

MRS. E. D. DAVIS HAS MISSIONARY MEETING IN HOME MARCH 25

The Women's Missionary Society of the First Baptist Church met in the home of the Pastor on Tuesday evening, the 25th, with Mrs. E. D. Davis, President presiding. After the business session the Royal Service Program was given, the subject being "Cuba for Christ." Several different topics under the subject were discussed by the group, the topics "Church Buildings" and "Stewardship" being stressed. At the close of this program, the hostess served refreshments, during which social fellowship was engaged in. Mrs. Nelson, daughter of Pastor and Mrs. Davis, who is visiting her parents, was a guest of the Society. The members present were: Mesdames, J. R. Brandon, Joe Brandon, George Clark, E. D. Davis, L. H. Drafen, Lizzie Hall, Annie Nelson, Fanny Peters, Chester Powell, Bert Stringer and Mrs. Luther Thompson.

Program Will Include "Open House" All Day With Banquet for Visitors Saturday Eve

Plans for the program for the dedication of the new \$600,000 Kenlake hotel at Kentucky Lake State Park were announced this week by Henry Ward, commissioner of conservation.

The program will include an open house all day Saturday, April 19, with a banquet that night. The featured speaker will be Oscar Chapman, U. S. Secretary of the interior, Governor Lawrence Wetherby, and Senator Earle C. Clements. Other guests of honor will include Senator Tom Underwood and Conrad Wirth, director of the National Park Service.

Mr. Chapman was invited to attend the dedication because the National Park Service, which operates the nation's parks and monuments, is in the Department of Interior. Mr. Wirth has long taken an interest in the development of state parks, and his son, Ted Wirth, was one of the landscape architects who worked on development of the grounds and other facilities at Kentucky Lake State Park.

Senator Clements was governor when the contract for the hotel was awarded in 1950. The hotel was opened March 15, and is now in operation, but the formal dedication was postponed until a later date in order to get everything in readiness. It is a structure of modern design, situated on a high bluff overlooking the lake. It has 58 rooms, a large lobby and lounge, dining room, recreation room, and a sun deck overlooking the lake. Fifteen vacation cottages also are operated in the park.

The eighth Governor's tour of State Parks, sponsored by the Kentucky Chamber of Commerce will be concluded at the dedication banquet.

CONTRACT FOR WORK ON SLICKBACK ROAD IS LET PAST WEEK

A contract for construction on the slickback road has been awarded to the McDade & McDade company, of Fulton, it was announced this week from Frankfort.

The company submitted a low bid of \$36,790.70 for the work which will begin at Ky. 30 four miles west of Hardin and extend north to a road three miles east of Harvey.

Raymond Hancock Dies Unexpectedly Tuesday Morning

Raymond Hancock, 48 years of age, died at his home of a heart attack Tuesday morning. He had been in ill health for some time.

He was a member of the New Harmony Baptist church where the Rev. T. L. Campbell conducted funeral services Wednesday afternoon. Burial, by Linn, was made in the Feezor cemetery.

FUNERAL SERVICES WILL BE HELD AT THE HARMONY CHURCH

Besides his wife, Mrs. Beatrice Hancock, he is survived by one son, Boyce D. Hancock; two sisters, Mrs. Zena McManus and Mrs. Edmon Wallace; one brother, Garvis Hancock, of Paducah; his parents, Mr. and Mrs. W. E. Hancock, of Route 2.

RED CROSS FUNDS STILL SHORT OF GOAL IN SPITE OF EXTENSION

The present Red Cross drive for Marshall county is still short of its goal \$87.00, according to a report released today.

An officer of the Red Cross here pointed out that the \$87.00 could easily be met if 87 persons would send or bring one dollar each to Mark Clayton, the fund chairman.

BIRTHS

At the Dr. G. C. McClain Clinic Mr. and Mrs. M. L. Hughes, of the county, are the parents of twins a daughter and son born Saturday March 29.

Mr. and Mrs. Wilburn Lovett, of Hardin Route 1, are the parents of a daughter born Saturday March 29.

Mr. and Mrs. Percy Hopkins, of Kirksey Route 1, are the parents of a son born Saturday March 29.

Mr. and Mrs. Scott Lindsey, of Calvert City Route 2, are the parents of a daughter born March 25.

Mr. and Mrs. Ellis Wiley, of Calvert City Route 2, are the parents of a daughter born March 31.

Mr. and Mrs. Ralph Campbell, of Elva Route 1, are the parents of a daughter born March 31.

Mr. and Mrs. Genar Fox, of Grand Rivers, are the parents of a son born April 3.

Mr. and Mrs. Herschel Harley, of Calvert City Route 1, are the parents of a son born April 5.

Clyde Byerley, of Elva, was a business visitor in Benton Tater Day.

THE MARSHALL COURIER

(T. E. WYATT, Publisher)

Published Thursday Of Each Week At 1103 Poplar Street, Benton, Ky.
DAY PHONE 3931

Entered as 2nd Class Matter May 30, 1937, At The Post Office At Benton, Ky. Under The Act Of March 3, 1879

CORRECTIONS CHEERFULLY MADE WHEN ATTENTION IS CALLED TO ERRORS

MEMBER OF:	SUBSCRIPTION RATES:
KENTUCKY PRESS ASSOCIATION	MARSHALL COUNTY, 1 Yr. 1.00
NATIONAL EDITORIAL ASSOCIATION	JACKSON PURCHASE AREA 1.50
WEST KY. PRESS ASSOCIATION	OUTSIDE JACKSON PURCHASE 2.00

News expressed by local correspondents and authors of articles on state and national issues, together with feature articles, do not necessarily express the policies of this newspaper, and no responsibility for statements made therein is assumed by The Marshall Courier and its publishers.

Local News of Our Neighbors

F. R. Jones, of Hardin Route 1, was in town Monday.

Edward Henson, of Route 1, was in town on business Monday.

Homer Washburn, of Route 4, was a business visitor in Benton Saturday.

Mrs. W. F. Powell, of Route 7, was a business visitor in Benton Saturday.

W. F. Powell, of Route 7, was in town Saturday morning.

Mr. and Mrs. Cecil Reed, of Benton, were in town on business Saturday.

LINN

Offers complete funeral service in every price range. Inquire and be convinced. Ambulance, equipped with oxygen available day and night.

LINN FUNERAL HOME
507 N. Main Phone 2921

HEADQUARTERS FOR...

Bicycles, Cushman Scooters, Mustang Motorcycles, Whizzer Bike Motors.

LAWN MOWERS SHARPENED AND REPAIRED
We Service What We Sell

RASCHE'S CYCLE SHOP

213 South 4th Street Paducah, Ky.

NOW OPEN FOR BUSINESS

Look.. 5 Ways

to bring new beauty,
new value to
your home!



ACME Balanced Formula
HOUSE PAINT
Adds Loveliness and Protection

Because it's made to a balanced formula, ACME House Paint offers maximum protection against rain, sleet, snow and dusty wind. Its rich beauty lasts... and lasts... and lasts... because it's made to stand up against the elements all year 'round. That's why an ACME house painting is an investment that pays big dividends in property protection, as well as pride and satisfaction!

Gallon—

ACME
FLOOR AND PORCH ENAMEL
Resists Wear and Weather!

Your floors and porch need protection, too! This wonderful ACME enamel gives them a rich and rugged coat that stands up under years of punishment, yet shines with a soft, smooth sheen that enhances the furniture upon it!

ACME
ENAMEL-KOTE
Brings New Life to Furniture!

Touch up those "second-best" looking pieces of furniture with ACME Enamel-Kote. It will put bright color accents into your house—resist wear—wash clean with only soap and water!

ACME
SEMI-GLOSS
Adds Sparkle to Walls and Woodwork!

Bring joyous color into your home—and into your life—with ACME Semi-Gloss! It spreads on like a dream—dries into a hard, smooth finish that washes clean with soap and water—leaves no brush marks in your life's beauty.

ACME
NO-LUSTRE FINISH
Enriches Your Walls with Decorative Hue!

The soft, warm tones of No-Lustre Finish enhances your home with the same shades preferred by leading decorators. Beautiful for walls, No-Lustre may also be used on rough plaster, metal ceilings and composition board.

YOU'LL FIND THEM ALL AT YOUR PAINT HEADQUARTERS...

Estimates Cheerfully Given

Otto Conn Lumber Company

Calvert City, Kentucky

Wayne Littlejohn, of Calvert City, was a business visitor in Benton Monday.

Mr. and Mrs. J. T. Teas, of Haleyville, Ala. Mr. and Mrs. Maurice McMeans and children, of Florence, Ala., were weekend guests in Benton and Marshall county.

M. G. Bourland, Ethel, Alice and Milly Bourland, of Brewers, were in town Saturday.

Mr. and Mrs. Lake Smith, of Route 3, were in town Saturday on business.

Mr. and Mrs. J. W. Henderson, of Route 5, were Saturday visitors in Benton.

Mr. and Mrs. Carl Lovett, of Route 5, were visitors in Benton Saturday.

Mr. and Mrs. Van Creason, of Route 5, were here Monday for Tater Day.

Carmel Byers and family, Rastus Lowery and family, of Route 7, were Tater Day visitors in Benton.

Robert Goheen, of Calvert City, was a business visitor in Benton Saturday.

Sheriff's Sale

I will on Saturday, the 19th day of April, 1952, at 1:30 P. M., at the Court House door in Benton, County of Marshall, Kentucky, expose to Public Sale to the highest bidder, the following delinquent tax claims upon which a real estate assessment appears (the amount includes the tax, penalty, sheriff's service fee and advertising costs.) The claims sold become a lien upon the property described upon the face of the tax bill and are subject to 12 per cent interest per annum.

VOLNEY BRIEN,
Sheriff, Marshall County

NON-RESIDENT

Bill No.	Name	Amount
3886	C. E. Adams	\$72.48
3891	Dr. D. W. Anderson	4.39
3910	Flora Blum	5.22
3918	P. G. Boyd, D. R. Putman	7.96
3923	Irene Brown	4.39
3932	Dr. D. A. Butterworth	16.31
3942	R. F. Chapman	13.93
3946	Roy Carver	13.93
3951	Mrs. J. H. Chambers	N.O.
3954	Chicago, St. Louis & N.O. Railroad	13.93
3961	Dayce Clark	4.39
3969	D. P. Cope	6.77
3992	W. E. Davis	4.39
4015	C. S. Elkins Sr.	11.54
4033	R. F. Giffels	16.31
4037	Hughie Green	4.15
4050	Ollie Hall	30.62
4060	Lawson Haywood	10.59
4064	Rollie Henson	10.59
4067	Geo. D. Henry	4.39
4082	Amos & Della Hullt	4.39
4083	Dan M. Humphrey	7.13
4098	Ryan Isbell	4.39
4105	Mayrell Johnson	10.34
4107	Rob B. Johnson	21.08
4114	William B. Jones	87.86
4115	D. B. Johnson	11.54
4126	John Kern	7.97
4129	Het Kennedy	11.54
4134	Jno. Kitchner	9.16
4146	Ed Lawson	5.58
4149	Little Bear Creek Hunting & Fishing Inc.	13.93
4151	Austin B. Long	2.35
4155	Paul Luter	4.86
4156	Zora Lyles	13.45
4165	Roscoe M. Markham	5.58
4190	E. G. Moore	46.56
4193	J. L. Movill	4.39
4206	Franklin Nelson	4.39
4234	Pickard & Keel	4.39
4246	Edwin D. Raby	85.48
4248	Bill Reed	7.13
4251	Jas. H. Reeves	4.39
4269	P. H. Rudolph	38.02
4291	Ira P. Smith	13.45
4311	Benson Taylor	4.39
4318	Harry J. Tick	4.39
4319	Erza Tittsworth	61.63
4320	Bryan Tolley	13.93
4333	Elvis R. Tudor	6.29
4335	Lorene Tyree	4.39
4343	Harry A. Voight	11.54
4356	Willie Mae Clark	9.50
4358	W. M. Weademan	7.72

BENTON

4665	Renus Culp	\$6.19
4815	Chas. Hendrickson	17.40
4819	T. J. Hendrickson	7.72
4891	Willie McKendree	12.87

DISTRICT No. 1

2	Clayton Adams	27.18
12	Frank S. Baker	14.06
22	Ed & Kathleen Boyd	28.48
137	Joe Thomas Filbeck	8.10
204	Chas. W. Henson	17.15
267	Felma Jones	8.43
352	W. D. Miller Est.	11.25
362	Homer McGregor	6.90
379	R. B. Nelson	11.06
390	B. F. Norwood	16.31

DISTRICT No. 2

720	Carter Culp	23.84
771	S. H. Driskill	20.74
823	S. J. Estenfelder	10.48
831	Esca Fields	17.64
877	Forest Given	9.15
906	R. Homer Gregory	12.87
973	Eugene Hill	24.55
1024	Amo Johnson	6.91
1043	Etoy Kayse	4.97
1044	Ray Kayse	33.13
1101	W. B. Manley	19.54
1104	Proctor Marshall	9.16
1208	C. W. Powell	24.31
1213	W. O. Ruggles	30.46
1307	Marvin Stevens	4.39
1311	Story Helrs	10.59
1347	R. B. VanDoren	52.93

DISTRICT No. 3

1449	Curley Armstrong	5.82
1517	Jno. & Lue Bradley	16.31
1635	Louis Paul, Clara	2
Culp		
1730	Edwin Baker	6.90
1859	R. A. Ham	8.10
1880	W. H. Harper	7.14
1948	Wm. & Frances Jameson	10.59
2317	Maggie Smith	4.15

2000	Lester R. Kerney	4.86
2024	Dora Knight	22.75
2080	Eaker Lange	8.93
2100	E. E. Morrison	25.13
2149	Chas. J. Oliver	12.73
2192	Verda Mae Phillips	32.17
2199	Martin Poe	12.87
2341	Neal Stars	8.10
2392	Neal Styers	42.68
2476	Boyd Wright	10.48

DISTRICT No. 4

2555	Frances Burd	27.52
2558	Virgil Lee Burd	56.86
2760	Nina Hamlet	16.31
2779	J. H. Hathcock	17.84

2803	Jess Holley	12.87
2987	Curtis L. Owen	59.61
2962	Rudy Owens	21.45
3042	Mary P. Rose	9.88
3081	Henry Smith	9.53

DISTRICT No. 5

3220	Gordon Arant	24.56
3453	Jamie Henson	9.28
3341	D. S. Davis	7.14
3452	Hugh Henson	6.91
3474	F. E. Humphries	12.57
3506	James W. Johnson	38.25
3647	Jas. R. Park	10.00
3743	Felix Smith	23.60
3847	Luther Wells	12.87
3857	Woods & Haley	54.47
3858	Joe Wyatt	22.41

Omitted & Supervisors

5207	Thomas L. Boulard	45.86
5234	Edd Coomer	7.72
5244	Arthur Duncan	9.16
5250	H. D. Elder	7.97
5268	W. H. Goheen	9.16
5270	H. I. Gray	21.08
5271	T. H. Holley	9.16
5306	Marvis McBride	4.39
5335	Russell & Bolton	4.39
5336	Roy L. Rudolph	25.62

PERSONALS

Mr. and Mrs. Chester Downing, of Route 1, were Saturday shoppers in town.

Mr. and Mrs. Robert Nelson, of Route 3, were Saturday visitors in Benton.

Mr. and Mrs. John Jones, of Route 3, were Saturday visitors in town.

Mr. and Mrs. E. J. Cannon, of Route 2, were among the county shoppers in town.

Mr. and Mrs. C. R. Collins, of Route 5, were Saturday shoppers in town.

Frank Petway, of Route 2, was a business visitor in Benton Saturday.

Mr. and Mrs. Curlin Thompson, of Route 1, were shoppers in Benton Saturday.

Ed Fields, of Route 6, was a business visitor in Benton Friday.

SERVICE

THERE IS A SINGER REPRESENTATIVE in Benton. For any service please call

Henry Trent

602 POPLAR ST. BENTON

Or

PHONE SINGER SEWING

MAYFIELD, KY. PHONE

Filbeck-C

For your Service, Convenience, Privacy, and good taste and values. With these objectives our Funeral Home was planning years of experience, with the requirements of this community. Ambulance service day or night, gen available.

Filbeck & Co.

Funeral Home

4681—Telephone 3801

BENTON,

HANK BROS. ANNOUNCING

THE OPENING OF A NEW

HOUSEWARE

"KITCHENSHOW"

212-214 BROADWAY

Dinnerware in Many Beautiful Patterns

"Blue Ridge"
"Bucks County"

\$5.95
Per Set
and up.



Pyrex Ware

Aluminum Ware

Revere Ware

Cast Iron Ware

—SEE US FOR—

Farm and Home Supplies

PAINTS - HARDWARE

Hank Bros.

HARDWARE - PAINTS - WALL PAPER

PADUCAH, KY.

Benton, Kentucky Thursday April 10, 1952

Mrs. Curlin Thompson, were shoppers in Benton today.

SERVICE
HERE IS A SINGER REPRESENTATIVE...
Henry Trent
602 POPLAR ST. BENTON, KY.
Or
PHONE SINGER SEWING CENTER
MAYFIELD, KY. PHONE 1234

Filbeck - Can

your Service, Convenience, and good taste are...
s. With these objectives...
Funeral Home was planned...
of experience, with the...
requirements of this community...
balance service day or night...
available.

Filbeck & Can
Funeral Home

4681—Telephones—2091
BENTON, KENTUCKY

S. PADUCAH
BOUNCING

OPENING OF A NEW

EWAR

HENSHOP

14 BROADWAY

in Many Beautiful Patterns



Pyrex Ware
Aluminum Ware
Revere Ware
Cast Iron Ware
—SEE US FOR—
and Home Supplies
NTS - HARDWARE

nk Bros

ARE - PAINTS - WALLPAPER

PADUCAH, KY.

Benton, Kentucky Thursday April 10, 1952

substitute for style and quality



A

Watkins
OF PADUCAH

Pageant of Easter Fashions

Distinctive Apparel And Accessories
At Prices to Fit Every Budget!

Easter Flattery

Justin McCarty



Justin McCarty frosts this beautiful Irish linen with white embroidery around the neckline of the sleeveless dress, and touches the jacket with more of it. 29.95

So crisp, so fresh, of course it's pure Irish linen by Adams. Fine for wear now on through summer. A flattering dress, with dark contrasting braid and self covered buttons trimming the front. In wonderful beige. 22.98

"She walks in beauty" . . . so will you too in this lovely dress wonder fully done in silk shantung taffeta mandarin collar and dolman sleeve —Gold traced buttons are a lovely accent. Choose yours in gold or silver. 26.95

Dress Shop, Watkins 2d Fashion Floor

Easter Accessories

SMART BAGS
3.00 to 30.00 Plus Tax

GAY SCARFS
69c to 6.00

BELTS
1.00 to 8.00

COSTUME FLOWERS
59c to 2.00

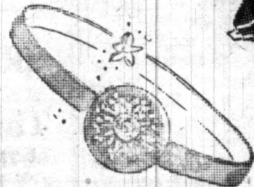

SPECIAL!
FIRST QUALITY NYLONS
60 Gauge • 15 Denier
Reg. 1.65 value **\$1**
By one of America's finest makers pair



Watkins main floor

WATKINS, PADUCAH'S QUALITY STORE OF FINE FASHIONS . . . AT POPULAR PRICES

LA PATTI
exclusives

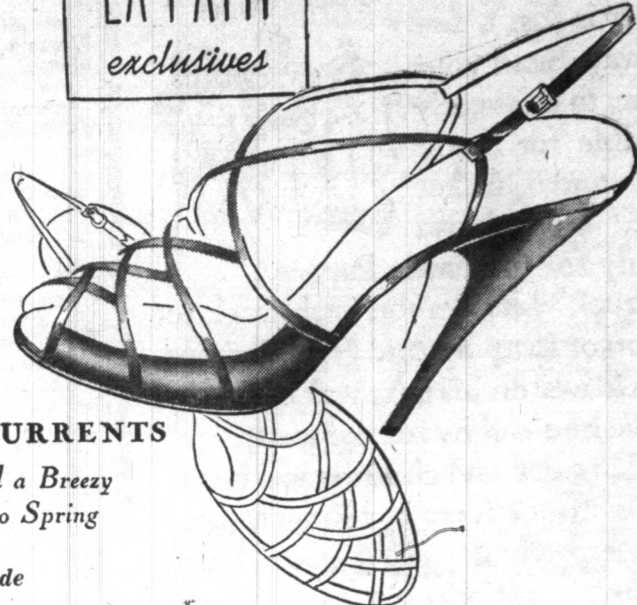

CROSS-CURRENTS

...Lead a Breezy
Path to Spring

* Purple Suede
* Blue Calf
* Black Patent

13.95

Slim straps crissing and crossing . . . curving prettily across your foot for minimum coverage, maximum flattery! High or mid heels.

Shoe Salon, Watkins main floor

Exclusive at Watkins



it's the **DOBBS**
Bowler

\$12.95*

*Light colors slightly higher

You'll be so sure of yourself in this sophisticated fur felt Bowler with its come-hither veil and twin bars of multicolored shell.

Millinery, Watkins, 2nd fashion floor

Fashion Focus On
EASTER BLOUSES

By



ABOVE—
Pendant . . . a honey of a blouse 100 per cent nylon linen that will look crisp, stay crisp for hours. Delicate braid trims the double Peter Pan collar. Luscious colors and white. 7.98

LEFT—
Wedgewood . . . cut-out embroidery entwines around the Peter Pan collar and tucked center yoke of this short sleeved blouse of rayon tissue faille. White, pink, Magnolia. 8.98

Sports Shop, Watkins 2nd fashion floor

LOOK FRESH FOR EASTER

Easter is just a few days away—Send your Cleaning to us as early as possible for Better results and Quicker Service. Do it Now! Be Ready for the Easter Parade.

Our truck visits Benton each week for a pick-up of Laundry and Dry Cleaning. See the driver on his next visit to Benton and have him call by for the work.

Your Laundry and cleaning will be out and ready for delivery in a short while.

Let us expertly dry clean your Spring wardrobe . . . make colors more "alive" . . . restore proper shape to clothes and give you a well-groomed appearance!

MAYFIELD
Laundry & Cleaners
Mayfield, Kentucky

Hawkins Jewelry

SAME PRICE, CASH or CREDIT
WATCH REPAIRING
Diamonds - Watches - Silverware
GIFTS FOR EVERY OCCASION
11th and Main St. Benton, Ky.

HERE'S MORE FOR YOUR MONEY!



NEW FRIGIDAIRE
9⁷/₁₀ CU. FT. DE LUXE MODEL



Prices start at
\$194.75

Also see the new Cyclo-matic Frigidaires and all the new Master and Standard models, too.

SEE US FOR GOOD USED REFRIGERATORS

Ask About Free Television Set

Kinney Tractor & Appl. Co.
Benton, Kentucky

Local News of Our Neighbors

Paul Jones, of Lexington, Ky., was called home last week because of the serious illness of his mother, Mrs. Tom R. Jones.

Mrs. Billy Ray Taylor, of Route 5, was a visitor in Benton Wednesday.

Edward Collier, of Route 1, was a business visitor in town Wednesday.

Joe G. Richardson, of Detroit, spent the weekend in Benton with relatives and friends.

Don Dameron, of Detroit, joined his wife in Benton last week for a several days visit in Benton. His wife, the former Hazel Jones, had been in Benton for two weeks attending the bedside of her mother, Mrs. Tom R. Jones.

Heavy Jones, of the county was a business visitor in Benton Thursday.

Mrs. Herschel Jones and children, of the county, were visitors in Benton Thursday.

Mr. and Mrs. Ezra Lents, of Route 4, were Thursday business visitors in town.

E. Johnston, of Route 6, was a business visitor in Benton Thursday.

Mr. and Mrs. T. L. Collier, of Route 5, were shopping visitors in Benton Wednesday.

Mr. and Mrs. Harvey Rudd, of Route 1, were shopping visitors in Benton Tuesday.

Mrs. Gant Henson, of Murray, visited the family of her son.

George Henson in Benton Tuesday.

Mr. and Mrs. George Henson visited Mrs. Gant Henson in Murray Tuesday night.

Mrs. W. T. McDermott and children, of Route 5, were visitors in Benton Tuesday.

Avery Downing, of Route 4, was a business visitor in town Wednesday.

Connie Watkins and daughter of Route 5, were visitors in Benton Wednesday.

Mr. and Mrs. Willie Smith and Mrs. Marvin Chandler, of Route 7, were shoppers in Benton.



HOMEOWNER: "What'd ya mean, I'm wasting my time?"

WE SAY: "The time and work you've put into this place could be wasted, unless you carry proper insurance protection. Remember, a fire, an accident, a lawsuit could wipe out your home and your savings overnight!"



SEXTON
Insurance Agency
PHONE 3021
CALVERT CITY, KY.

FOR
EASTER
FLOWERS
CALL
MRS. KENNETH PEAK
Phone 6891

Calvert Theatre

FRIDAY & SATURDAY
April 11-12



Cartoon and Serial

SUNDAY & MONDAY
April 13-14



Cartoon and News

WEDNESDAY & THURSDAY
April 15-16

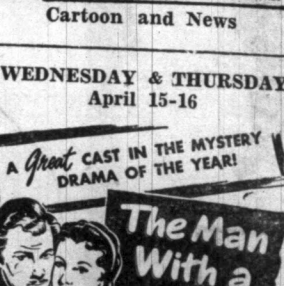

Color Cartoon



BY DR. KENNETH J. FOREMAN

SCRIPTURE: John 11:14-16; 14:1-6; 20:24-29
DEVOTIONAL READING: Matthew 28:1-10

The Risen Lord

Lesson for April 13, 1952

In all the churning Easter music, in all the multitudinous many-voiced "I believe . . ." in the midst of the Easter lilies, is it hard to believe? Some find it so; and feel ashamed that in the presence of others' bright faiths rise darkly dim, their faith once clear and warm now grown opaque and cold. It is at Easter, such a person finds his case most tragic. Doubt that echoes a universal loss of faith is almost natural; but why must doubt stand like a dark rock in a sunny meadow, cold in the midst of flowing springtime?

The Man of Dark Mind
TRAGIC such loss of faith may be; but not new. For in Christ's first Twelve—we must say first Eleven, for Judas had sold himself to another—even in that choice company there was one who, on the First Easter, when the voice of all his friends spoke as one: He is risen! could only answer, Is he risen, indeed?

The church has given the name of Saint to these eleven men; they will not deny it to Saint Thomas. For sainthood is not confined to those who have never wrestled with doubt; saints are not only those in whose eyes God and his ways have been always clearly seen.

High in the roll of Christian saints is the name of Thomas, a man of dark but honest mind. His doubt was very like him. He was not a man who most easily believed what was most pleasant.

When Jesus had set his face to go to Jerusalem, the other Ten looked for a Thomas, and Thomas for all. Thomas alone looked for death. Yet in the very hour, cheered by no bright illusion, Thomas could say what no other did: "Let us go too that we may die with him."

In the upper room at the Last Supper, again the voice of all his friends spoke as one: We know not whether thou goest; and how can we know the way?

So it could have been small surprise to the Ten that when they went to Thomas with the glad news of Easter Day, he was slow to believe.

The Last Beatitude
NOW the Lord Christ did not rebuke this man Thomas, when at last the two came face to face once more; nor did he praise him. He knew that Thomas had acted as a Thomas would.

But our Lord also looked down the centuries, to us and beyond. Thomas had not asked the impossible; but soon, soon would come the time when a request like his could not be granted.

Not forever could Christ be seen on earth with the visible eye. To only a few would be granted even the dream or vision of what Saint Thomas could have touched if he had dared.

Time was shortly coming when men must believe, if they believe at all, without seeing. Easter days would come and go, the voice of faith would rise in a thousand songs: He is risen! But not on any Easter, for twice a thousand years at least, would Christ return to break bread with his friends in such a way that doubt could no longer be blessed as they that have not seen, and yet—

The Risen Lord
SO Saint Thomas was wrong, and so right. He was wrong if he thought: I cannot believe unless I see. The Christian way is not the seeing that is believing; it is the believing that is seeing.

But he was right if he thought: I must believe, for myself, I can take no other man's faith for my own. And he was right at the last: "My Lord and my God!"

Was Thomas only a man of temperament, a man easily blown from depth of doubt to height of faith? By no means. He knew what difference Easter makes, once the truth of it comes home to a man's mind. If the message of Easter is not true, Christ is dead—rather Jesus is dead and there is no Christ; his brain is dust, his dream a cobweb in the wind of death. But if the message of Easter is true—and the whole Christian church is witness that it is true—then Christ who lived again on Easter morning lives forever past all the mornings of the world, lives to be man's only king, reigning from the very right hand of God.

If Easter is not true, we shall walk softly as befits those in mourning on the return of a day of sorrow; if Easter is true we shall say and sing with Thomas and all the saints: My Lord and My God!

MISS DELLA LINN DIES ON PADUCAH ROUTE ONE MONDAY MARCH 31st.

Funeral services for Miss Della Linn, 65 years of age, who died at the residence of her sister, Mrs. Caleb Alton of Paducah Route 1, Monday March 31, were conducted Wednesday morning at the Oakland Methodist church by the Rev. A. B. Rogers officiating. Burial by the Linn Funeral Home, was made in the Old Salem cemetery.

She was a member of the Temple Hill Methodist church. Other survivors include several nieces and nephews.

Mrs. Sam Gold, of Route 5, was a visitor in Benton Tuesday.

CARD OF THANKS

Bohannon,
We wish to extend our heartfelt thanks and sincere appreciation for all the kindness, words of sympathy, gift of food and beautiful floral offerings received from our friends and neighbors during the recent illness and death of our dear father and grandfather, James A. Bohannon. Especially do we wish to thank the Ministers, The neighbors and friends who were so helpful, Dr. George C. McClain,

the Filbeck-Cann Funeral Home and the Choir of Pleasant Grove.

Farmer's Program
WOODMEN OF THE WORLD
LIFE INSURANCE
Offers



District Manager
ROY E. HENNING
ARTILLER HALL
415 West 12th Street

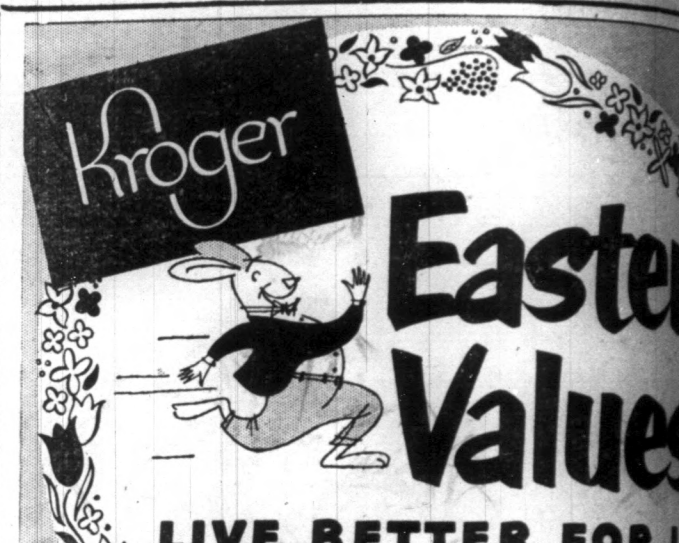

HAM Shank Portion Lb. 39c

KROGER-TRAY PACK
FRYING CHICKENS pound

PICNIC HAMS, Lb. . 39c | KROGER-CUT ROAST Lb.

RICE'S 48 Pound Can . \$2.99

CALIFORNIA—FRESH TENDER
ASPARAGUS pound -

PASCAL CELERY Florida, Lge. Stalks

RADISHES Large Ruby Red Bunches

AVONDALE—SLICED OR HALVES
PEACHES 2 No. 2 1-2 Cans

KROGER FLOUR 25 lb. bag

1-4 PRINTS, POUND 75c

KROGER BUTTER pound

KROGER GARDEN SWEET PEAS

CRISCO, 3 Lb. Can . 89c

ALL FISH CAT FOOD—8 OZ.
THREE LITTLE KITTENS .8c

SWIFT'S CLEANSER, 2 for . 25c

A COMPLETE KIT PAAS

EGG DYE Pkg. 15c

RED CROSS SPAGHETTI

RED CROSS MACARONI

RED CROSS WRISLEY SO

RED CROSS WRISLEY SO

RED CROSS WRISLEY SO

RED CROSS WRISLEY SO

RED CROSS WRISLEY SO

RED CROSS WRISLEY SO

Benton, Kentucky Thursday
Week-Cann Funeral Home
Choir of Pleasant Grove

Farternity Protection
WOODMEN OF THE WORLD
LIFE INSURANCE SOCIETY
Offers You



District Manager
ROY E. HENSON
ARTELLE HALTOM
15 West 12th. Street

Easter Values
BETTER FOR LESS
39c
BUTT PORT
CENTER ST.

CHICKENS pound
KROGER-CUT ROAST Lb.
39c
48 Pound Can
\$2.99

CHICKENS pound
KROGER-CUT ROAST Lb.
39c
48 Pound Can
\$2.99

CHICKENS pound
KROGER-CUT ROAST Lb.
39c
48 Pound Can
\$2.99

CHICKENS pound
KROGER-CUT ROAST Lb.
39c
48 Pound Can
\$2.99

CHICKENS pound
KROGER-CUT ROAST Lb.
39c
48 Pound Can
\$2.99

CHICKENS pound
KROGER-CUT ROAST Lb.
39c
48 Pound Can
\$2.99

CHICKENS pound
KROGER-CUT ROAST Lb.
39c
48 Pound Can
\$2.99

CHICKENS pound
KROGER-CUT ROAST Lb.
39c
48 Pound Can
\$2.99

CHICKENS pound
KROGER-CUT ROAST Lb.
39c
48 Pound Can
\$2.99

CHICKENS pound
KROGER-CUT ROAST Lb.
39c
48 Pound Can
\$2.99

CHICKENS pound
KROGER-CUT ROAST Lb.
39c
48 Pound Can
\$2.99

CHICKENS pound
KROGER-CUT ROAST Lb.
39c
48 Pound Can
\$2.99

CHICKENS pound
KROGER-CUT ROAST Lb.
39c
48 Pound Can
\$2.99

Benton, Kentucky Thursday April 10, 1952

Programs
Farey M. E. Church—
Fourth Sunday morning at
10 o'clock.
First Sunday evening at 7
o'clock.
Sunday School each Sunday
Oak Level M. E. Church—
morning at 10 o'clock.

New for '52
MERCURY CRUISER
With Gear Shift
MARTIN "75"
With Twist Shift
New for '52

Traveler Lone Star
14 Foot Boats

14 foot Metal Fishing Boats \$155
Boxes
LIFE LINE OF FISHING TACKLE
HOLLAND HAYBALERS

WIRE Fence
\$14.00
\$16.00
Heavy \$8.00
Roofing \$11.90
\$10.00

Garage and Equipment
Paducah Phone 2860-J

Plan For The Future
Of The Present

39c
BUTT PORT
CENTER ST.

CHICKENS pound
KROGER-CUT ROAST Lb.
39c
48 Pound Can
\$2.99

CHICKENS pound
KROGER-CUT ROAST Lb.
39c
48 Pound Can
\$2.99

CHICKENS pound
KROGER-CUT ROAST Lb.
39c
48 Pound Can
\$2.99

CHICKENS pound
KROGER-CUT ROAST Lb.
39c
48 Pound Can
\$2.99

CHICKENS pound
KROGER-CUT ROAST Lb.
39c
48 Pound Can
\$2.99

CHICKENS pound
KROGER-CUT ROAST Lb.
39c
48 Pound Can
\$2.99

CHICKENS pound
KROGER-CUT ROAST Lb.
39c
48 Pound Can
\$2.99

CHICKENS pound
KROGER-CUT ROAST Lb.
39c
48 Pound Can
\$2.99

CHICKENS pound
KROGER-CUT ROAST Lb.
39c
48 Pound Can
\$2.99

CHICKENS pound
KROGER-CUT ROAST Lb.
39c
48 Pound Can
\$2.99

Second Sunday morning at 11
o'clock.
Third Sunday evening at 7
o'clock.
Sunday School each Sunday
morning at 10 o'clock.
Pleasant Grove M. E. Church—
First and third Sunday morn-
ing at 11 o'clock.
Second and fourth Sunday ev-
enings at 7 o'clock.
Sunday School each Sunday
morning at 11 o'clock.

BENTON CIRCUIT
Mt. Carmel
Sunday School each Sunday
morning at 10 o'clock.
Preaching every first Sunday
at 11 a.m.
Church Grove
Sunday School every Sunday
at 10 a.m.
Preaching 2nd Sunday morn-
ing at 11 o'clock, and 3rd and
4th Sunday at 7 p.m.
Maple Spring
Preaching 3rd Sunday at 11
a.m. and 1st Sunday at 7 p.m.
Prayer service evening at 7:00
p.m.

Briensburg
Preaching 4th Sunday at 11
a.m.; second Sunday at 7 p.m.;
Sunday School 10 a.m.
W.S.C.S. meets monthly.
The public is cordially invited
to attend all services.

FIRST MISSIONARY BAPTIST CHURCH
J. Frank Young, Pastor
Sunday School, 9:30 a.m.
Kenneth Nichols, Supt.
B.T.U., 6:00 p.m.
Homer Paw, Director.
Worship Services every Sun-
day at 10:45 a.m. and 7:00 p.m.
Mid-week Prayer Service 7:00
p.m.
The public is cordially invited
to attend these services.

FIRST CHRISTIAN CHURCH
Rev. Bill Williams, Pastor

Joe Williams, Supt.
Sunday school 10:00 a.m.
Worship Service 11:00 a.m.
You are cordially invited to
come and worship with us.

NEW ZION CHURCH
Edward Crowell, pastor.
Harl Usrey, S. S. Supt.
Sunday School, 10:00 A. M.
Preaching at 11 A. M., and 7
P. M. each Sunday.
Prayer meeting each Wednes-
day night at 7:00 o'clock.

BETHLEHEM BAPTIST CHURCH
Rev. A. R. Adams, Pastor
Sunday School — 10:00 a.m.
each Sunday.
Prayer Meeting — 7:45 each
Wednesday evening.
First and third Sundays.
Sunday School Supt. — Ozley
Powell.
Choir Director—Willie Henson
Pastor—A. R. Adams.
The public is cordially invited
to attend these services and wor-
ship with us.

LAKEVIEW BAPTIST CHURCH
(James C. Asbridge, Pastor)
Roy Vasseur, Supt.
Sunday school 9:45 a. m.
Worship Service 11:00 a. m.
M. and 7:00 P. M.; B.T.U. 6:00
P. M. each Sunday.
Paul Gregory, Director.
Prayer meeting Wednesday eve-
nings 7:00 o'clock.
You are cordially invited to
attend all these services.

First Methodist Church
Rev. Harry Williams, Pastor
Joe Coulter, Gen. Supt.
Sunday school at 9:45 A. M.—
Morning worship Service at
10:45 A. M., morning worship
11:00 A. M.—Sermon by the Pas-
tor.
Everyone welcome.

Rev. Max Sykes, Pastor
Hardin: Sunday 10:00 a.m.
every Sunday. Worship third
Sunday at 11:00 a.m.; First Sun-
day at 7:00 p.m.
Dexter: Sunday school 10:00
a.m. every Sunday except third
Sunday and Worship at 11:00
Olive: Sunday school 10 A. M.

HARDIN BAPTIST
(George E. Clark, Pastor)
Sunday School — 10 A. M.
Morning Worship — 11 A. M.
Evening Worship — 7:30 P. M.
Everyone invited to attend all
services.

CHURCH OF CHRIST
Benton M. Carman, Minister.
Sunday School 10:00 a.m.
Preaching and worship 11:00
a.m. and 7:00 p.m. each Sunday.
A cordial welcome is extended.

Olive Baptist Church
(Willie Johnson, Pastor)
Preaching services each Sun-
day at 11:00 A. M., and 7:00 P.
M.
Sunday school at 10 A. M.
Prayer meeting Wednesdays
at 7:00 P. M.
Everyone Welcome

BETHLE BAPTIST CHURCH
Max Sled, Supt.
On Tatumville old Birming-
ham road.
John Stringer, pastor.
Services each Sunday at 1:00
o'clock.
Sunday School 10:00 a.m.

Church of Christ
(J. Woody Stovall)
Bible Study — 10:00 A. M.
Worship — 11:00 A. M.
Worship — 7:00 P. M.
Ladies' Bible Class, Wednesdays
2:00 P. M.
Prayer Meeting Wednesdays at
7:00 P. M.

W. GILBERTSVILLE BAPTIST CHURCH
(The Rev. Curtis Haynes, Pastor)
Sunday school — 9:45 A. M.
Preaching — 11:00 A. M.
Bible Study Wednesday nights
Training Union 6:00 P. M.
BYPU — 6:00 P. M.
Prayer — 7:00 P. M.
Mid-Week Prayer services each
Wednesday at 7:00 P. M.

J. L. Edwards and daughter,
Mrs. Jack Perlman, of Route 4,
were shoppers in town Wednes-
day.

Bob Timmons, of Route 5, was
a business visitor in Benton Wed-
nesday.

Read The Courier Classified Ads

J. I. SIRESS, D. V. M.
Veterinarian
Office Over Heath Hdw. Co.
BENTON, KY. PHONE 6561

EASTER FLOWERS
And that is why you should use them to Glamorize
a new outfit, trim dinner tables, cheer shut-ins, etc.
Mrs. Kenneth Peak
PHONE 6891
Is Representing the MURRAY FLORIST and will
take care of your Easter order for flowers.

Murray Florist
MURRAY, KENTUCKY

Now Is the Time to Order Your
CHICKS To Be Sure to Get them When
Wanted.
For greatest profits buy HELM'S CHICKS. U. S. PUL-
LORUM CLEAN. U. S. CERTIFIED LEGHORNS. 10 Best
Purebreds—also crosses—sexed and started chicks.
Nationally famous for 32 years. Winners hundreds of
awards National Egg Laying Contests. Official records over
300 eggs. Holder THREE all-time WORLD RECORDS
(Brown Leghorns). Also feeds, seeds, poultry supplies and
remedies. Free Parking. Come in today and get your new
FREE CHICK Bulletin.

HELM'S CHICKS
3rd & WASHINGTON STS. PADUCAH, KY.
April 24 Inc.

HURLEY & RILEY
REALTY COMPANY
1108 1-2 Main Street BENTON, KENTUCKY Phone 5721
WE SELL — RENT — TRADE
REAL ESTATE OF ANY NATURE
NOTHING TOO LARGE OR SMALL
List Your Property With Us
We Have Farms — City Property
and Lake Property
BE SURE AND SEE
HURLEY & RILEY REALTY CO.
BENTON, KENTUCKY

- Benton -
THEATRE MS817 BENTON, KY.

SATURDAY, APRIL 12
DOUBLE FEATURE PROGRAM
BUFFALO BILL **LOU ABBOTT & COSTELLO**
IN **Tomahawk** **Territory** **WHO DONE IT?**
SERIAL CAPTAIN VIDEO

SUNDAY and MONDAY, APRIL 13-14
The slickest CON MAN
of them all!
ROBERT CUMMINGS
TERRY MOORE · JEROME COURTLAND
THE BAREFOOT MAILMAN
IN SUPERLINE COLOR
A COLUMBIA PICTURE
CARTOON and NEWS

TUESDAY and WEDNESDAY, APRIL 15-16
EVERY PAGE A PEEP SHOW!
BRODERICK CRAWFORD
DONNA REED
JOHN DEREK
SCANDAL SHEET
A COLUMBIA PICTURE
CARTOON and SHORT

THURSDAY and FRIDAY, APRIL 17-18
ARIZONA, 1870!
Outlaw Territory
of the Phantom
Bandit Leader,
"The
Sideshower!"
Flaming Feather
TECHNICOLOR
STERLING ARLEN FOREST
HAYDEN · WHELAN · TUCKER
CARTOON and NEWS



"I'll call you back . . .
my Party Line neighbor
needs to call
the Druggist"

In emergencies, folks need the
telephone fast. They appreciate it
when you release the line—
and they're likely to return
the favor. Here are four easy
rules that add up to good will and
good service on the party line:

- Share the line freely with others
- Release the line in an emergency
- Answer your telephone promptly
- Give called-party time to answer

SOUTHERN BELL TELEPHONE AND TELEGRAPH COMPANY

FLORENCE C
REAL ESTATE
LISTINGS NE
Bertsville, Ky.

D-OPEN

ATURDAY, APRIL
and Operated by W
t City, Ky.

In Folks... Let's Get A

See These
SPECIALS!



atic-Free Reception
ETONE Table Radio

ive FM-AM
tion 7 tubes
ectifier Wal-
astic cabinet



ARD AUTOMATIC IRON
rented 5 yrs.

ter ironing with larger
plate. Automatic heat
ulator. 1000 watts.



ension
Cord

Auto Needs at Low

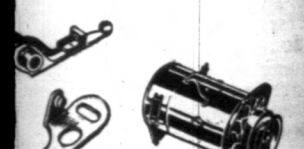

Ignition
POINTS

Set 45c
e v. '27-'40.
other cars.
dollar 8.95-10

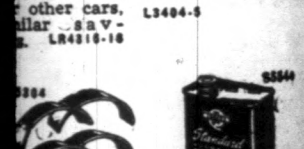

BRAKE SETS
for 2 Wheels

As low \$1.85
Others, similar
savings.



FAN BELT
88c

For Chev. '20-
40. Others, simi-
lar savings.



Oil-FILTER
CARTRIDGES

As Low 98c



-GRAND OPENING-



Thursday Evening
April 17th 1952
SEVEN O'CLOCK

U-TOTE-EM SUPER MARKET

BENTON, KENTUCKY AT INTERSECTION OF HIGHWAYS 68 AND 641 ...

ORCHIDS FOR THE LADIES

And FREE for the asking. All you have to do to get one of the rare blooms flown all the way from the blue Pacific is to visit us on opening night. Nothing to buy, you don't even have to buy anything: Just be among the first 300 Ladies and we will have an orchid just for you.

SELF SERVICE PRODUCTS

SELECT YOUR OWN FROM REFRIGERATED SELF-SERVICE—DELIVERED DAILY.

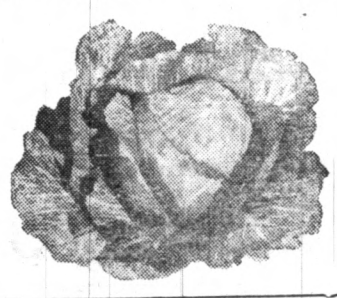

you will always find the Largest of fresh fruits and vegetable and on display in the latest design, Refrigerator self-service. What's more, our vegetables will be Fresh these fine fruits and vegetables come to you with the peak of flavor and fresh just as fresh as the day picked.



you will make a special effort to see our new MARKET. It is so nice and convenient with parking space and out of the heavy traffic and see why we are so proud, and we think we might be proud to have such a complete center so close to your home.

Frozen Foods

FROZEN FOODS of all kinds, and so handy for you to choose from in our open-type display case. You will find just about anything your heart could desire—in Season and out—But, if you want something Special, we can always get it for you by the next day—Here you will also find Ice Cream in your favorite flavors and any size package. Frozen Foods are so handy and ready for the busy Housewife, and she can always serve those tempting meals and on a minutes notice.



EASY CONVENIENT SELF SERVICE

You're going to really like these big, wide, roomy aisles. Our Modern Shopping carts will glide along at the very touch of a child's finger. You can shop so leisurely, or just as fast as you like and never have anyone to bother you. Yes, if you've never known Self-service before, you will be crazy about it.

SPEEDY CHECK-OUT SYSTEM

You will surely like our Method of Checking your purchase. It will save you lots of time and send you on your way much faster than you would expect. This MOD RN SUPER Market is Designed for Your comfort and ease in Shopping.

Choice MEATS AND SELECTED POULTRY

Our Meat Department is a thing of Beauty and cleanliness. You will Always find us with the nicest of Meats, and Poultry that can be found anywhere. You will enjoy shopping from our open-type Self-Service Meat case, also where you can select the Meats you want and already to go, wrapped and priced individually just to suit your own needs. If the cut you want isn't in the Self Service case, our Butchers will always gladly give you just the exact cut trimmed and sliced to your own exacting needs.

7:00 P. M.
THURSDAY,
APRIL 7



