



**MURRAY STATE**  
UNIVERSITY

**Murray State's Digital Commons**

---

Marshall Courier

Newspapers

---

5-22-1952

## The Marshall Courier, May 22, 1952

The Marshall Courier

Follow this and additional works at: <https://digitalcommons.murraystate.edu/mc>

---

### Recommended Citation

The Marshall Courier, "The Marshall Courier, May 22, 1952" (1952). *Marshall Courier*. 104.  
<https://digitalcommons.murraystate.edu/mc/104>

This Newspaper is brought to you for free and open access by the Newspapers at Murray State's Digital Commons. It has been accepted for inclusion in Marshall Courier by an authorized administrator of Murray State's Digital Commons. For more information, please contact [msu.digitalcommons@murraystate.edu](mailto:msu.digitalcommons@murraystate.edu).



**BIRTHS**  
Mr. and Mrs. Herbert Hurley Greenhill Drive, are the parents of a daughter, born Tuesday, May 20, at the Riverside hospital in Paducah.  
Mr. and Mrs. Kenzie Watkins, city, are the parents of a daughter born Tuesday at the G. C. McClain Clinic.  
Mr. and Mrs. Ralph McLenore of Benton, are the parents of a daughter, born Thursday, 18th at the General hospital in Murray. She is the daughter of Mr. and Mrs. Louis Lilly of Benton and he is the son of Mr. and Mrs. M. L. McLenore, of Calvert City. They have named the new arrival Nancy Carolyn.

**The Best Town in Kentucky a Dam Site!**

# The Marshall Courier

Western Kentucky's Largest Weekly Newspaper — Benton and Marshall County's Home Newspaper

VISIT the State's Biggest Attraction... TVA'S Gigantic Kentucky Dam

Paid Circulation Sales — That Is The Kind This Newspaper Offers Customers

Benton, Ky. Thurs. May 22, 1952

First In Advertising First In The Home, First In Reader Interest

Number 1

## News of Our Neighbors

Mr. and Mrs. Audie Ballentine and daughter, of Golden Pond, Route 1, were shopping visitors in Benton Friday.

## 4-H CLUBS TO ATTEND 4-H CLUB CONTESTS IN PADUCAH FRIDAY

Sunshine Colley, Home Demonstration Agent, and six girls will attend the District 4-H Contests at Paducah on Friday May 23. The girls who will take part in the contests are: Delores Gohsen, Demonstration; Glenda Hancock, Public Speaking; Jonda Greenfield, Clothing Judging; Norma English, Canning Judging; Betty Ruth Jones, Room Improvement Judging; Patricia Rudolph, Foods Judging. Four out of six of these girls will be selected to go to 4-H Week in Lexington, in June.

## FISH AND WHALE TALES

Fish and whale tales are as uncertain as the weather—one week the flimsy bony tribe are knocking the bottom out of boats, biting at almost anything then stop sudden as an old deaf horse, ye fishy editor once plowed behind.

## DEMONSTRATION ON FROZEN FOODS TO BE HELD BY HOME AGENT

A demonstration on "How to Prepare and Pack Foods for Freezing" will be given by Sunshine Colley, Home Demonstration Agent, at Elam's Electric Shop in Calvert City, Monday night, May 26 at 7:30. If you have any problems on preparing foods for freezing, attend this meeting. Anyone interested is invited.

Reports from all of the fishing sections were about the same—no big ones caught and none got away. The fish calendar says fishing will be good, starting this week end and for several days after. From this corner there isn't anything worth reporting, but we hope the weather is in our favor for the coming week.

Finus Holley, of Route 5, was in Benton on business Friday.

## HOME AGENTS C-O-L-U-M-N

Canning time is here. Be sure to have your pressure canner gauge tested. This can be done in the Home Demonstration Agent's office at the Court house. The rubber ring must be a perfect fit. Be sure all openings are clean for proper venting and pressure control. For the cover that sticks, rub a thin film of vaseline, mineral oil, or unsalted fat on the edge of the sealing ring.

Jars should be checked to see that there are no nicks or chipped places. Use new rubber rings and new metal lids for canning.

Copies of the new canning bulletin No. 440 "How To Can Fruits and Vegetables" may be had at the Home Demonstration Agent's office.

If you set out evergreens this spring or last fall, water every 10 days. Use from 5 to 10 gallons for each evergreen.

Many older people aren't as healthy and happy as they might be if they would eat the right foods. Does this sound like you? A chronic tired feeling, a gloomy outlook on life, anxiety over small things, loss of sleep, too much weight? Check your food habits. There might be a hidden hunger. You could be badly nourished. Do you get the seven basic foods every day?

I still would like the name of the families in Marshall County having the seven basic foods every day. The rural mail carriers are looking over the mail boxes.

## HOME EC JUDGING CONTEST IS HELD HERE SATURDAY MAY 10th

Marshall County 4-H girls had their Home Economics Judging Contest on Saturday, May 10. The County winners to represent Marshall County at the District Contest in Paducah May 23 are:

Norma English, Canning Judging; Betty Ruth Jones, Room Improvement Judging; Patricia Rudolph, Foods Judging; Jonda Greenfield, Clothing Judging. Ribbon winners in the county were Peggy Jo Inman, Kay Francis Dunnigan, June Story, Geneva Edwards, Joan York, Lois Mae Derringer, Janice Sthal and Janice Rudolph.

Mrs. Jack Edwards and Mrs. R. M. Rudolph, 4-H Leaders, assisted Sunshine Colley, Home Agent, with the judging contest.

Mr. Jess Egner, on Route 6 reports that the group of mail boxes at Texas Gas Co. are outstanding. If several of you have mailboxes in a group, why not take time to see this group on a wheel. E. M. Bailey also has a box that is noticeably good. See it. On Rt. 2 look at the box of Theron Freeman. We would like to carry the names of some of the better looking boxes.

4-H week is June 3-7 at the University of Kentucky, Lexington, Ky.

If you make strawberry preserves to sell this year to tourists, put them up in small containers that can be sealed. 1-4, 1-2, or 1 pint will be fine. Fill jar and then process 20-30 minutes in the water bath canner to do away with mold.

## Commissioner's Sale

MARSHALL CIRCUIT COURT THOMAS LUTHER DOWDY and WIFE, PEARL DOWDY, PLAINTIFFS

VS. EUNICE RYCKERT and HUSBAND, LEO RYCKERT, ET AL. DEFENDANTS

## IN EQUITY

By virtue of a Judgment and Order of Sale of the Marshall Circuit Court, rendered at the March term thereof, 1952, in the above styled cause for the purpose of division among the heirs of R. R. Dowdy, deceased, and all costs herein, I shall proceed to offer for sale at the Courthouse door in Benton, Ky., to the highest bidder, at public auction on the 2 day of June, 1952, at one o'clock, P. M., on thereabouts (being County Court Day) upon a credit of six months the following described property, to-wit:

## LOT NO. 2

Beginning at a point in the southwest corner of the tract herein conveyed and running north along the Benton and Wadesboro Road a distance of 33 rods; thence east along the Edward Dowdy line a distance of 58 rods to Ernest Brown's tract of land; thence South along with Ernest Brown's tract of land a distance of 33 rods to the tract allotted to Flora Dowdy in the division of the lands of R. R. Dowdy; thence West 58 rods to the place of beginning. Being Lot No. 2, in the division of the lands of R. R. Dowdy, and containing eleven (11) dy, and containing eleven (11) acres and 154 poles and being

of record in the Report of Commissioner's division of land at page 352, of the Marshall County Court Clerk's office. — LOT NO. 9

Beginning at the northwest corner of Lot No. 9, in the division of the lands of R. R. Dowdy and running East along the Doc Holley land, a distance of approximately 29.8 rods to the tract originally allotted to Solon Stanfield Dowdy; thence south a distance of approximately 35 rods to the tract allotted to Flora Dowdy Edwards; thence along the Flora Dowdy Edwards line West a distance of 31 rods to the Oscar Hunt property; thence North a distance of approximately 35 rods to the place of beginning and containing six (6) Acres, and being the same land allotted to Martha Dowdy in the Division of the lands of R. R. Dowdy, deceased, and of record in the Report of Commissioner's division of land at page 352 of the Marshall County Court Clerk's office.

For the purchase price the purchaser with approved security or securities must execute Bond, bearing legal interest from day of sale until paid and having the force and effect of a Judgment. Bidders will be prepared to comply with these terms.

W. B. HOLLAND Master Commissioner

## Commissioner's Sale

MARSHALL CIRCUIT COURT STAR OF HOPE TABERNACLE, OF HARDIN, KENTUCKY, ET AL. PLAINTIFF

VS. MRS. C. E. BEVIER, et al. DEFENDANT

## IN EQUITY

By virtue of an agreed Order of Sale of the Marshall Circuit Court, rendered at the March term thereof, 1952, in the above styled cause, I shall proceed to offer for sale at the Courthouse door in Benton, Kentucky, to the highest bidder, at public auction on the 2nd day of June 1952, at one o'clock, P. M., or thereabout (being County Court Day) upon a credit of six months the following described property, to-wit:

22 feet off of the South side of Lot No. 16, in Hardin, Kentucky, being the space upon which a concrete building stands, with 10 feet added to the space on the east side of the building, with right reserved to build to the North Wall of the concrete building house the entire length and being the property conveyed to C. E. Bevier by Vernon Stubblefield, and wife, on November 6, 1941, of record in Deed Book 68, page 219, Marshall County Court Clerk's office.

For the purchase price the purchaser with approved security or securities must execute Bond, bearing legal interest from day of sale until paid and having the force and effect of a Judgment. Bidders will be prepared to comply with these terms.

W. B. HOLLAND Master Commissioner

## NOTICE

Notice is hereby given that persons buried in the cemetery now located on the Ray Jordan property near Altoona, Kentucky will be moved from said cemetery to the Calvert City cemetery and any person interested in any persons buried in said cemetery who has any objections or wants any information concerning the moving of the bodies, should contact the undersigned on or before June 1, 1952.

Ray Jordan  
H. V. Duckett  
Calvert City, Kentucky 3tc

## NOTICE

Notice is hereby given that Let G. Riley, Administrator of the estate of H. F. Johnston, has filed with the Marshall County Court his final settlement as such Administrator. A hearing will be held in the County Judge's office at 10:00 o'clock a. m. on June 2, 1952, this being regular County Court Day, and anyone holding claims against said estate may present them on or before the above date or be forever barred.

MARK CLAYTON, Clerk, Marshall County Court 1-2tc

Icy McGregor, of Route 2, was in town Friday on business. Mrs. E. G. Brien was a business visitor in Paducah Friday.

## MORE FUN this summer in...

**Cheer Leaders TEEN-AGE SHOES**



They're as dressy as they are practical... LOOK at the open work for warm weather wear... IMAGINE them in a rainbow of colors.

BY THE MAKERS OF RED GOOSE SHOES

AMS SHOE STORE PADUCAH, KY.

**PEEL'S JEWELRY — LOANS**  
FINE JEWELRY — LUGGAGE — LOANS  
on anything of value  
— OUR NEW LOCATION —  
209 B'Way — Paducah, Ky.

# GIGANTIC PIANO SALE!

America's First Sale Of CONSOLE PIANOS

40 Inches High — The Piano The Musicians Recommend Highest

SAVINGS UP TO \$300

Unquestionably The Greatest Values We've Ever Offered

NO DOWN PAYMENTS

Merely pay a small monthly payment on delivery which may be at your convenience up to July 1st.

Trade Your Old Piano as Part Payment

3 YEARS TO PAY

Sale Now Underway With Exactly 45 Pianos!

No evasion at Shackleton's — no stepping up no trick payment deal... sale exactly as advertised.

ONE YEAR TRIAL

Use a Console piano one full year. Then, if you are not entirely satisfied you may trade in for any new piano in our store, and every dollar paid will be allowed on the purchase price.

NO BETTER GUARANTEE EVER OFFERED! CUT OUT AND MAIL

Shackleton Piano Co.  
612 Broadway  
Paducah, Ky.  
Without obligation, please send me full price and terms on different styles and woods in piano sale.  
NAME \_\_\_\_\_  
STREET \_\_\_\_\_  
CITY \_\_\_\_\_  
HAVE PIANO \_\_\_\_\_ WHAT TYPE? \_\_\_\_\_

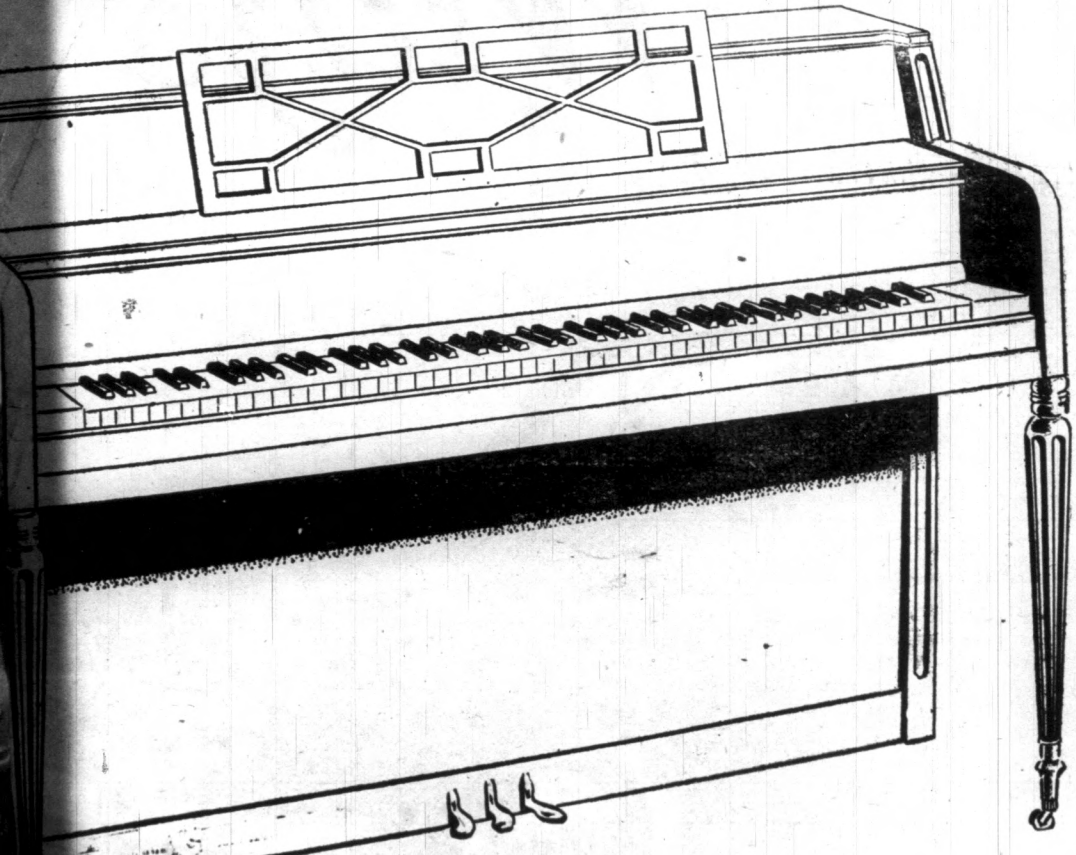

Note the Beautiful Styling  
Regular \$895 Mahogany  
SALE \$595  
Ebony and Walnut Slightly Higher

WARRANTY — Each Piano Carries Shackleton's Own Guarantee

One year Free Service and Tuning By Steinway Servicemen. Only Shackleton's Can Offer Steinway Service. Remember, the first year is the most important one for a piano.

The name Shackleton has been closely identified with the finest in music in Kentucky for over three-quarters of a century.

**SHACKLETON'S**

612 BROADWAY, PADUCAH, KY. 147 East Main, Lexington

gan's KENTUCKY

From Factory



NEW 1952 BUICK The Latest Models

Scarborough Buick

Your Authorized Direct Buick Dealer

2th St. Benton

Used Cars Service



## Church Programs

### Brewers Circuit

**B. J. Barron, Pastor**  
 Preyers M. E. Church—  
 Fourth Sunday morning at 10 o'clock.  
 First Sunday evening at 7 o'clock.  
 Sunday School each Sunday  
 Oak Level M. E. Church—  
 morning at 10 o'clock.  
 Second Sunday morning at 11 o'clock.  
 Third Sunday evening at 7 o'clock.  
 Sunday School each Sunday  
 morning at 10 o'clock.  
 Pleasant Grove M. E. Church—  
 First and third Sunday morning at 11 o'clock.  
 Second and fourth Sunday evenings at 7 o'clock.  
 Sunday School each Sunday morning at 11 o'clock.

### BENTON CIRCUIT

**Mt. Carmel**  
 Sunday School each Sunday morning at 10 o'clock.  
 Preaching every first Sunday at 11 a.m.  
**Church Grove**  
 Sunday School every Sunday at 10 a.m.  
 Preaching 2nd Sunday morning at 11 o'clock, and 3rd and 4th Sunday at 7 p.m.  
**Maple Spring**  
 Preaching 3rd Sunday at 11 a.m. and 1st Sunday at 7 p.m.  
 Prayer service evening at 7:00 p.m.  
**Brinsburg**  
 Preaching 4th Sunday at 11 a.m.; second Sunday at 7 p.m.; Sunday School 10 a.m.  
 WSCS meets monthly.  
 The public is cordially invited to attend all services.

### FIRST MISSIONARY BAPTIST CHURCH

**J. Frank Young, Pastor**  
 Sunday School, 9:30 a.m.  
 Kenneth Nichols, Supt.  
 B.T.U., 6:00 p.m.  
 Homer Faw, Director.

Worship Services every Sunday at 10:45 a.m. and 7:00 p.m.  
 Mid-week Prayer Service 7:00 p.m.  
 The public is cordially invited to attend these services.

**FIRST CHRISTIAN CHURCH**  
 Rev. Bill Williams, Pastor  
 Joe Williams, Supt.  
 Sunday school 10:00 a.m.  
 Worship Service 11:00 a.m.  
 You are cordially invited to come and worship with us.

### BETHLEHEM BAPTIST CHURCH

**Rev. A. R. Adams, Pastor**  
 Sunday School — 10:00 a.m. each Sunday.  
 Prayer Meeting — 7:45 each Wednesday evening.  
 First and third Sundays.  
 Sunday School Supt. — Ozley Powell.  
 Choir Director—Willie Henson  
 Pastor—A. R. Adams.  
 The public is cordially invited to attend these services and worship with us.

### NEW ZION CHURCH

**Edward Crowell, pastor.**  
 Harl Usrey, S. S. Supt.  
 Sunday School, 10:00 A. M.  
 Preaching at 11 A. M., and 7 P. M. each Sunday.  
 Prayer meeting each Wednesday night at 7:00 o'clock.

### LAKEVIEW BAPTIST CHURCH

**(James C. Asbridge, Pastor)**  
 Roy Vasseur, Supt.  
 Sunday school 9:45 a.m.  
 Worship Service 11:00 a.m. and 7:00 P. M.; BTU 6:00 P. M., each Sunday.  
 Paul Gregory, Director.  
 Prayer meeting Wednesday evenings 7:00 o'clock.  
 You are cordially invited to attend all these services.

**First Methodist Church**  
 Rev. Harry Williams, Pastor  
 Joe Coulter, Gen. Supt.

Sunday school at 9:45 A. M.—  
 Morning worship Service at 10:45 A. M., morning worship 11:00 A. M.—Sermon by the Pastor.

Everyone welcome.

### HARDIN METHODIST CHURGE

**Rev. Max Sykes, Pastor**  
 Hardin: Sunday 10:00 a.m. every Sunday. Worship third Sunday at 11:00 a.m.; First Sunday at 7:00 p.m.  
 Dexter: Sunday school 10:00 a.m. every Sunday except third Sunday and Worship at 11:00 a.m. and 7:00 p.m.  
 Olive: Sunday school 10 A. M.

### HARDIN BAPTIST

**(George E. Clark, Pastor)**  
 Sunday School 10:00 a.m.  
 Morning Worship 11 A. M.  
 Evening Worship 7:30 P. M.  
 Everyone invited to attend all services.

### CHURCH OF CHRIST

**Benton M. Carman, Minister.**  
 Sunday School 10:00 a.m.  
 Preaching and worship 11:00 a.m. and 7:00 p.m. each Sunday.  
 A cordial welcome is extended.

### W. GILBERTSVILLE BAPTIST CHURCH

**(The Rev. Curtis Haynes, Pastor)**  
 Sunday school 9:45 A. M.  
 Preaching 11:00 A. M.  
 Bible Study Wednesday nights  
 Training Union 6:00 P. M.  
 BYPU 6:00 P. M.  
 Preaching 7:00 P. M.  
 Mid-Week Prayer services each Wednesday at 7:00 P. M.

### Olive Baptist Church

**(Willie Johnson, Pastor)**  
 Preaching services each Sun.

day at 11:00 A. M., and 7:00 P. M.  
 Sunday school at 10 A. M.  
 Prayer meeting Wednesdays at 7:00 P. M.  
 Everyone Welcome

### MT. MORIAH PRIMITIVE BAPTIST CHURCH

**Gordon Herron, Minister**  
 Pracing each Second and 4th Sundays; also Fifth Sundays.

### CHURCH OF CHRIST

**Sharpe, Kentucky**  
**(Paul J. Waller)**  
 Bible study 10:00 A. M.  
 Worship 11:00 A. M.  
 Worship 6:30 P. M.  
 Bible Study Wednesdays 7 P. M.  
 Everyone invited.

### BRINSBURG BAPTIST CHURCH

**T. L. Campbell, Pastor**  
 Sunday School at 10:00 a.m.  
 Harvey T. Culp, Gen. Supt.  
 Training Unions 6:00 p.m.  
 Paul Clayton, director.  
 Preaching Services 11:00 a.m. and 7:00 p.m.  
 Wednesday evening Prayer Services at 7:00 p.m.

### HARDIN BAPTIST

**(George E. Clark, Pastor)**  
 Sunday services:  
 Sunday school 10:00 A. M.  
 Preaching Service 11:00 A. M.  
 2nd - 4th Sundays 7:00 P. M.  
 Prayer meeting Wednesday night at 7:30 P. M.  
 8 p.m. Prayer meeting each Wednesday at 7 p.m.

### BETHEL BAPTIST CHURCH

**Max Sledd, Supt.**  
 On Tatumville old Birmingham road.  
 John Stringer, pastor.  
 Services each Sunday at 1:00 o'clock.  
 Sunday School 10:00 a.m.

### Church of Christ

**(J. Woody Stevall)**  
 Bible Study 10:00 A. M.  
 Worship 11:00 A. M.  
 Ladies' Bible Class, Wednesdays 2:00 P. M.  
 Prayer Meeting Wednesdays at 7:00 P. M.  
 "Come, let us Reason Togeth."

### PENTECOSTAL HOLINESS CHURCH

On Maple and Seventh St.  
**Rev. E. B. Proctor, Pastor**  
 Sunday School 2 p.m.  
 Worship Service 3 p.m.  
 Prayer Service Tuesday at 7:30 p.m.

### HEADQUARTERS FOR...

Bicycles, Cushman Scooters, Mustang Motorcycles, Whizzer Bike Motors.

LAWN MOWERS SHARPENED AND REPAIRED

We Service What We Sell

**RASCHE'S CYCLE SHOP**

213 South 4th Street

### FIRST BAPTIST CHURCH

**(E. D. Davis, Pastor)**  
 Jimmie Lester, Supt.  
 Sunday school, 9:45 A. M.  
 Morning worship, 10:45 A. M.  
 Training Union 6:30 P. M.  
 Evening worship, 7:30 P. M.  
 Prayer service, Wednesdays at 7:00 P. M.  
 The public is cordially invited to attend all the services of the church.

### PRESBYTERIAN CHURCH

**Rev. Raymond A. Long, Pastor**  
 Richard Rudolph, Supt.  
 Sunday School 10:00 a.m. Worship 11:00 A. M.  
 C. Y. F. 6:30 P. M.  
 Evening services at 7 P. M.  
 The public is welcome to each and every service.

Mr. and Mrs. Bill Hart spent the week end with her mother, Mrs. Earl Cloud on Route 7, and visited in Paducah Saturday.  
 Mr. and Mrs. William A. Martin and children, of Paducah, visited Mrs. Martin's mother, Mrs.

The Marshall Courier, Benton, Mo.

C. W. Ely and Mrs. Lillian Ely were here the past week end. Mr. and Mrs. Glen Morris and family, of Detroit are visiting in Benton this week.

Mr. and Mrs. Leonard McClain of Palmersville, Tenn., visited in Benton and Mrs. G. C. McClain here Monday.

Othel Smith and son, Othel Jr., of Route 6, were Monday visitors in Benton.  
 Dycus Brandon, of Route 4, was a Monday business visitor.

## Filbeck

For your Service, Comfort, Privacy, and good times. With these our Funeral Home years of experience, requirements of this Ambulance service are available.

## Filbeck Funeral

4681—Telephone BENTON,

# MAGIC IN MOTION

We invite you to take an "Airborne" ride in the New Aero Willys

Up to 35 Miles Per Gallon with Overdrive

Loafs at 60—Cruises at 75—with Power To Spare

6 Ft. Wide—Only 5 Ft. High



### AERO WILLYS LARK

Delivered in Paducah, only \$1795

A soft, silent ride  
 plus spacious seats  
 plus "take-off" power  
 plus unmatched mileage  
 -ALL COMBINED IN ONE GREAT CAR!

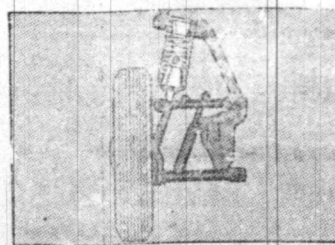

A Cloud-Soft Ride because coil springs, new aero-type shock absorbers and rubber pillows soak up road roughness and vibration.



A Spacious Interior, with 61-inch-wide seating front and rear, gives six adults the roomy comfort you expect in only largest cars.

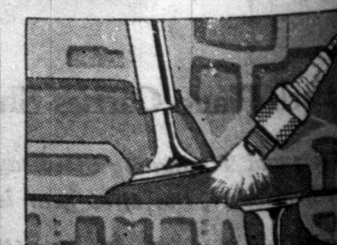

Free-Breathing F-head design and 7.6 compression give more power and mileage from every drop of gas in the Hurricane 6 Engine.

## PADUCAH MOTOR SALES

315 Kentucky Ave.

Paducah, Kentucky

Phone 1262

## Wilson's Book Store

Office Furniture Books - Music  
 Office Supplies Fountain Pens  
 Duplicators Greeting Cards  
 306 Broadway Paducah, Ky.

SAVE 500%

Buy Your Watches and Diamonds from us.

If You Need Money We Will Lend to You on your Valuables

## RICKMAN'S JEWELRY Co.

206 Broadway Paducah, Ky. Phone 4798

## HURLEY & RILEY

REALTY COMI NY

1108 1-2 Main Street BENTON, KENTUCKY Phone 5721

WE SELL — RENT — TRADE  
 REAL ESTATE OF ANY NATURE  
 NOTHING TOO LARGE OR SMALL

List Your Property With Us

We Have Farms — City Property  
 and Lake Property  
 BE SURE AND SEE

## HURLEY & RILEY REALTY CO.

BENTON, KENTUCKY



CONFIDE IN YOUR DOCTOR!  
 HAVE Confidence IN US!

Your doctor knows best what to do in case of illness. We know best how to accurately fill his prescriptions. Our skilled pharmacists are always at your service.

## LIST DRUG STORE

PADUCAH, KY.



C. W. Ely and Mrs. Lillian Hitchcock here the past week end. Mr. and Mrs. Glen Morris and family, of Detroit are visiting in Benton this week. Mr. and Mrs. Leonard McClain, of Palmersville, Tenn., visited Dr. and Mrs. G. C. McClain here Monday.

Othel Smith and son, Othel Jr., of Route 6, were Monday visitors in Benton.

Dycus Brandon, of Route 4, was a Monday business visitor.

## Well Done, Grads of 1952!

### Filbeck-

For your Service, Convenience, Privacy, and good taste in funerals. With these objectives our Funeral Home has years of experience, with the requirements of this community. Ambulance service day or night available.

**Filbeck & Co.**  
**Funeral Home**  
4681—Telephones—  
BENTON.



You're up in the clouds now, and our hopes are with you. We know you will climb to the heights of success.

## Marshall County Soil Imp. Assoc.

### Plan For The Future Or A Plan Of The Present

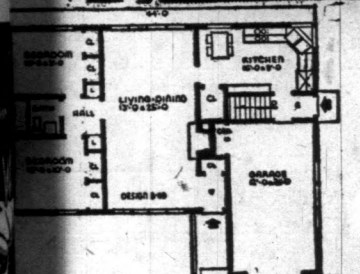

give a two-way view over the sink and L-shaped cabinets. There is a large general closet and a storage cabinet on the inside wall and space for a breakfast set under the wide window.

The Burley's side vestibule serves as a buffer between the garage and house proper. It leads directly into the basement. A coat closet in the front vestibule and garage complete the storage space on the first floor.

The exterior walls of The Burley are finished with siding or shingles. The roof is covered with asphalt shingles.

Overall dimensions are 44 feet by 26 feet. There is a full basement. Exclusive of the garage, the plan contains 982 square feet and 10,149 cubic feet.

For further information about THE BURLEY, write the Small House Planning Bureau, St. Cloud, Minn.

We can be of service to you on plans for a New  
We Invite you to discuss your plans with us.

QUALITY BUILDING MATERIALS

## BUILD THROUGH F. H. A. Treas Lumber Co.

from Foundation to Roof — We Have It  
2301 Benton, Ky.

### THE BIBLE SPEAKS

International Union  
Sunday School Lessons  
BY DR. KENNETH J. FOREMAN

SCRIPTURE: Exodus 20:13; Matthew 5:21-26; 18:1-6, 19-24; Mark 1:40-45; Luke 9:51-56; 12:1-7.

#### God and Life

Lesson for May 25, 1952

IF THERE IS any one commandment which Jesus not only did not abolish but made far clearer and sharper, it is the commandment, Thou shalt not kill.

By word and act, the Master showed that life is sacred. It is sacred because we are God's children; and whatever injures life, whatever makes it less worth living, whatever tempts men to do way with their own lives, whatever shortens life and makes it wretched and unbearable, this violates the will of God, this is a form of killing.

Jesus' attitude to disease is a case in point. We do not read of a single case where he came in contact with a sick person and urged the patient just to be patient. He always restored the sick to health; sickness in his eyes, is a thing that ought not to be.

Dr. Foreman

**Blunt Instruments**  
MURDER MYSTERIES are always solved in the detective stories. In real life we are not always so fortunate. Many a murder mystery remains a mystery after long years. All the police could ever be sure of was that "some person or persons unknown" hit the victim with a "blunt instrument."

Now you would think that a murderer would pick out something more efficient. Why not a sharp instrument? However, the blunt instrument, whatever it was—a sash-weight, a brick or whatever,—did the work. A man can be just as dead from being hit with a sandbag as from being shot with a rifle.

As Simeon Stylites pointed out some time ago in the "Christian Century," there are all kinds of blunt instruments besides crowbars, sash-weights and bricks. Whatever tends to shorten life is a kind of blunt instrument; it may take a long time to have its effect but if it is deadly in the long run, then it is deadly, period.

Any sort of habit that cuts down one's good health; any carelessness or neglect; any stupidity or foolishness such as driving too fast on a wet night; giving way to worries and getting indigestion from them; these are not un-heard-of ways of shortening life. They are, in plain language, murderous.

#### Alcohol the Killer

AS THIS IS the temperance lesson, this is a good place to recall the fact that alcoholic liquor is a too popular deadly weapon.

You have heard of the so-called antibodies or phagocytes which are in a healthy blood-stream. These are the little fighting cells which gather around invading germs and kill them. Without these in our blood we could scarcely survive a single day, the air is so full of germs which we cannot help taking into our throats and lungs.

But alcohol taken internally will paralyze these phagocytes to such an extent that they are no use. This is not to say that a single bottle or drink of liquor kills all a man's phagocytes at once.

But still, as David Starr Jordan, president of Leland Stanford University, once said, if a man were telling the whole truth he would not say, Let us have a drink together. He would say, Come, let us paralyze our phagocytes together! Insurance companies which insure only ministers and religious workers, that is to say, which insure mostly non-drinkers, can and do offer insurance for much lower premiums than companies that have to insure all sorts of people including "moderate" drinkers.

#### Hit by the Bottle

A DRINKER is said to be hitting the bottle. Not at all. The bottle is hitting him. Liquor kills, in more ways than by paralyzing the health-cells in the blood. Time is the stuff life is made of; and how much time liquor kills, how many "lost weekends" it is causing this very week, only God and the devil know.

Liquor also creates poverty and poverty helps to shorten life. Liquor also makes a man reckless. The trade of prostitution would not be quite so flourishing without liquor. Many a serious disease is contracted under the effects of liquor.

As for violent and sudden deaths, read carefully next Monday's papers for the lists of the people killed on our American highways this beautiful May week-end. Read again after Decoration Day. Read carefully: how many of these dead people, if sober, might have lived?

(Copyright 1951 by the Division of Christian Education, National Council of the Churches of Christ in the United States of America. Reprinted by permission.)

#### FORMER RESIDENT IS DISCHARGED FROM ARIZONA HOSPITAL

Rudy Culp, former resident of Benton, who has been a patient in a Phoenix, Ariz. hospital, for the past few weeks, was discharged from the hospital, Friday, May 9, according to a message received in Benton this week.

Mr. and Mrs. Culp have spent the winter in Phoenix. They plan to leave for Detroit, Mich., where they will reside, as soon as Mr. Culp's health will permit.

#### CHRISTIAN FELLOWSHIP GROUP MEET IN LUTRELL HOME MONDAY, MAY 12

The Christian Woman's Fellowship met at the home of Mrs. Gene Luttrell, Monday, May 12. Mrs. Ted Combs spoke to the group on "Paraguay." Refreshments were served to Mesdames C. B. Cox, Addie Griffith, Lallah Shemwell, J. D. Peterson, Gene Luttrell, and Ted Combs.

#### PERSONALS

Mr. and Mrs. Shelby McCallum, returned to Hopkinsville, Tuesday. Mr. and Mrs. McCallum have spent the past week in Hopkinsville operating a drive-in Theatre while George Edwards attends the bedside of his mother who is seriously ill in a Paducah hospital. Mr. Edwards and Mr. McCallum are co-owners of the theatre.

Mrs. H. A. Rhodes, Benton Rt. 2, visited Mrs. Ida Wofford, in Palma, Tuesday. Mrs. Wofford has just returned from St. Louis, Mo., where she spent the past winter.

Mr. and Mrs. Jesse Tucker and daughter, Florence Fay, of Route 6, were visitors in Benton Tuesday.

Mrs. Carrie Heath, of Little Rock, Ark., spent the past week with her sister-in-law, Mrs. Emma Collier, Briensburg.

Mr. and Mrs. Thomas Johnson, Calvert City, Rt. 1, are the parents of twins, a son weighing 7 lbs.-1 oz., and a girl, weighing 8 lbs., born at the McClain Clinic.

Mrs. Clint Chiles and children and Mrs. Clovis Chiles, of Rt. 7, were visitors in Benton Tuesday.



YOU HAVE PREPARED  
WELL FOR WHATEVER  
MATURE ROLES OUR  
COMMUNITY MAY  
ASSIGN TO YOU  
**1952**

## Hal Perry - Gen. Contractor

### SURGICAL JOB for Hercules

... cut up  
an NC&StL locomotive!

A lot of things wind up on the NC&StL scrap heap—even old locomotives like the once proud and sleek Dixie Flyer 533. A victim of NC&StL's complete dieselization program, the old steam locomotive was cut up for scrap by the surgeons who operate with a white-hot "scalpel"—the skilled NC&StL blowtorch squad. Scrap metal for America's defense needs is a big "operation" at NC&StL—over 33,000,000 pounds of scrap were turned back to the steel industry during 1951. As America continues to work for freedom, NC&StL will keep busy at the task of "making little pieces out of big ones." When NC&StL "gets in the scrap"—it stays in until the job is done!



THE  
NASHVILLE,  
CHATTANOOGA  
& ST. LOUIS  
RAILWAY

Paying its own way--all the way! NC&StL



## Local News of Our Neighbors

P. E. Staple, of Route 3, was in town on business Friday.

Mrs. W. E. Cross, of Route 6, was a shopping visitor in Benton Friday.

Willie Gilson, of Route 5, was a business visitor in Benton Friday.

Mr. and Mrs. Floyd Roberts were visitors in Paducah during the weekend.

Curt Noles, of Route 5, was a business visitor in Benton Friday.

Mrs. W. J. Brien, of Route 6, was a business visitor in Benton Friday.

Mr. and Mrs. S. P. Inman, of

Route 5, were business visitors in Benton Friday.

Mrs. Paul Wells, of Route 5, was a shopper in Benton Friday.

Mrs. Elvis Lovett, of the county, was a Friday visitor in Benton.

Mr. and Mrs. Artelle Haltom, of Route 1, were visitors in Benton Friday.

Mrs. Leslie Wallace, of the county, has moved to Benton. She purchased the residence just back of the First Baptist church. She is the mother of Mrs. Jack Jennings and Mrs. Scott Dycus.

Mrs. Pearl Smith and Mrs. Roy Bolen, of Calvert City, were visitors in Benton Friday, was a business visitor in Benton Friday.

Mr. and Mrs. Amos Fleming were guests Sunday May 11 of his sister, Miss Willie Mae Fleming in Paducah. They were accompanied by Mrs. Mary

Lyles Rahl, of Los Angeles, Calif., who spent the past week in Benton with the family of her niece, Mrs. W. L. Rose.

Mrs. Rosetta Kelly is spending several weeks in the home of her grandson, Robert Turner on Benton Route 5. Mrs. Kelley has been confined to her bed by illness for some time.

Mrs. Era Van Norton, of Paducah, spent the past week in Benton with the family of her daughter, Mrs. Charles Wyatt. Mrs. Norton has recently been discharged as a patient from the I. C. hospital in Paducah.

Mr. and Mrs. Dee Speight have returned to their home in Denver, Colorado after visiting in their former home county.

Mrs. Jonas Martin, of Calvert City, was a visitor in Benton Wednesday of the past week.

Louis Nimmo, of Briensburg is slowly recovering from a recent stroke of paralysis. Mrs. Nimmo has been seriously ill also. They are the parents of Charles Nimmo, who is employed at the Felt-Holland Insurance Company.

Mrs. Mary Lyles Rahl has returned to her home in Los Angeles, Calif., after spending several days in Benton with the family of her niece, Mrs. Lorena Rose and friends. She also visited sisters and brothers in Chicago, Detroit and Evansville. She had been away from Benton for the past 19 years.

W. E. Wyatt was a business visitor in Paducah Friday.

Mrs. Lillian Hitchens and Mrs. Katie Major were visitors in Paducah Thursday afternoon.

Mrs. Robert Mason and daughter,

of the Brewster community were visitors in Benton Friday.

Mrs. Hubert Dunn, of Rt. 6, was a Benton visitor Friday.

Mrs. W. A. Tidwell, Eddyville, Kentucky, was a visitor in Benton Friday.

Mrs. John Dyke, of Route 7, was a visitor in Benton Friday.

Will R. Stratton, of Route 1, was a Saturday visitor in town.

Charlie Canup, of Route 3, was in town Saturday.

Lon Lofton, of Route 2, was in town Saturday on business.

Mrs. Florence Wilson visited the family of her son, Joe Wilson, in Nashville, Tenn. during the past week.

Mrs. B. E. Roberts has been confined to her home on Route 3 due to illness.

Mr. and Mrs. Carl Sullivan, Mr. and Mrs. Joel Sullivan, of Route 3, were shopping visitors in Benton Saturday.

NOTICE: The Marshall County Board of Education will accept bids on the following school bus equipment at its meeting Monday, June 2, 1952 until 10 A. M. One 48-passenger school bus. One 42-passenger school bus chassis.

Specifications and details may be obtained at the superintendent's office. The Board of Education will reserve the right to reject any or all bids.

Holland Rose, Superintendent Marshall County Schools. 2-3tc

### SERVICE

THERE IS A SINGER REPRESENTATIVE NOW LIVING in Benton. For any service please contact—

Henry Trent

602 POPLAR ST. BENTON, KY.

Or

PHONE SINGER SEWING CENTER

MAYFIELD, KY. PHONE 1345



**Best Bakery Buys!**

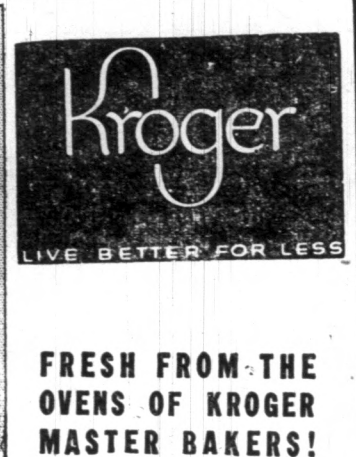

**Kroger**  
LIVE BETTER FOR LESS

FRESH FROM THE OVENS OF KROGER MASTER BAKERS!

KROGER EXTRA THIN		KROGER SUPER-SOFT	
<b>CRACKERS</b>		<b>WHITE BREAD</b>	
4 PACKS IN 1	23c	Big 20-oz. loaf	16c
FOR FRESHNESS		Stays soft for days and days.	
KROGER BAKED RIVIERA	KROGER 13 EGG RECIPE		
<b>COFFEE CAKE</b>	<b>ANGEL FOOD CAKE</b>	each	49c
each	29c		
<b>KROGER PORK &amp; BEANS 2</b> 32 oz. Cans <b>29c</b>			
KITCHEN TESTED — Enriched — 5 LB. BAG 52c 10 LB. BAG 99c			
<b>GOLD MEDAL FLOUR 25 lb. 1.99</b>			
CHUNK STYLE STARKIST			
<b>TUNA</b>	1-2 Size can	34c	
OLD ORIGINAL BROOKS			
<b>CATSUP</b>	12 oz. btl	21c	
U. S. GOVT. GRADED TOP QUALITY			
<b>CHUCK ROAST 1b. 63c</b>			
MADE FRESH DAILY			
<b>GROUND BEEF 1b. 59c</b>			
U. S. GOVT. Graded - Top Quality		KROGER CUT	
<b>Sirloin Steak</b>	pound	89c	<b>Boiling Beef</b> pound 35c
Top Quality			<b>SUGAR CURED</b>
<b>Sliced Bacon</b>	pound	39c	<b>Smoked Jowls</b> pound 21c
Cut Up Tray Packed			<b>LARGE - Sliced or Piece</b>
<b>FRYERS</b>	pound	53c	<b>BOLOGNA</b> pound 39c
FLORIDA - First of the Season -- RED, RIPE			
<b>WATER MELONS</b> 28 LBS each		<b>\$1.59</b>	Quarter 45c Half 85c
FLORIDA - LARGE - CRISP			
<b>PASCAL CELERY stalk - - - 19c</b>			
FANCY - WESTERN WINESAP		TEXAS - New Crop - YELLOW	
<b>APPLES</b> 2 lbs.	35c	<b>ONIONS</b> 2 lbs.	35c
<b>SPECIAL SALE ON KLEENEX</b>		Wax Paper KITCHEN	
Box of 200's 47c		Box of 300's 69c	
3 FOR 47c		3 FOR 69c	
CHARM 125' roll 26c		PREM 12 Oz. can 45c	
"RENNET" JUNKET TABLETS PSg. 12c		Chef Boy-Ar-Dee SPAGHETTI DINNER Pkg. 43c	

**PENNEY'S**  
ALWAYS FIRST QUALITY!

**1952 SUMMER DRESS**

**CARNIVAL**

**SHEER COTTONS**  
**TISSUE GINGHAMS**  
**CHAMBRAYS-Voiles**

**590**

You'll find lots of these fabrics at the Carnival — Dresses that are just right, this year, for town or country! Cool tissue gingham or chambray in a large variety of colors, Misses, Jr. and half sizes.

Come in and see our Complete Selection of . . .

- Sheer Puckered Nylons
- Sheer Imported Cottons
- Nylon-Orlon Blends
- Rayon Bembergs
- Plus Many More Sheer Cottons

**AT PENNEY'S IN PADUCAH KY.**

The Marshall Courier, Benton, Ky.



**Johansen**  
JUNIOR  
"SMASH HIT"

Get Painted

oliceman

Carrell

is Charles Carrell

of your Benton

Mr. and Mrs.

Route 1, resides

800 Elm St. He

earned in Graves

attended school

ained the armed

18 months with

overseas.

the Benton Pol-

October 1949. He

nton and usual-

able grin, along

at the duties of

This is the sec-

articles to bet-

people of Ben-

ll County with

business men

a week a picture

aturing a busi-

man will appear

In this way we

quaint our many

the county with

business people

LET'S GET AC-

NG TO BE

HALL HERE

MAY 30

a regular meet-

in the new hall

at, May 30 at 8

ounced today by

secretary.

es that boys of

1-2 years, both

in-members be

meeting as it is

er a B. O. W.

raft Camp.

ice is offering

which consists

draft maroon

sets with match

SIDENTS

ND STATE

EEK

ians to attend

University of

ington June 3-7.

Miller, County

Colley, Home

gent, and the

d girls:

Jonda Green-

dolph, Glenda

arlene Woods,

obby Dotson,

alen Riley and

Tuesday morn

urn Saturday.

represent the

stration Con-

will represent

in the Style

will be on the

Friday night.

S OF

IPPED

STATION

3000 crates of

been shipped

Marshall County

son. The connect-

ected to wind

t of the shipp-

s from the lo-

son have been

y comparison

years due to

many farmers

in the acreage

any fields were

year as a re-

ease in public

ea leaving a

pickers.

rs. A. E. Cross

Dover, Tenn.,

Benton for a

nd wife are in