



MURRAY STATE
UNIVERSITY

Murray State's Digital Commons

Marshall Courier

Newspapers

7-10-1952

The Marshall Courier, July 10, 1952

The Marshall Courier

Follow this and additional works at: <https://digitalcommons.murraystate.edu/mc>

Recommended Citation

The Marshall Courier, "The Marshall Courier, July 10, 1952" (1952). *Marshall Courier*. 116.
<https://digitalcommons.murraystate.edu/mc/116>

This Newspaper is brought to you for free and open access by the Newspapers at Murray State's Digital Commons. It has been accepted for inclusion in Marshall Courier by an authorized administrator of Murray State's Digital Commons. For more information, please contact msu.digitalcommons@murraystate.edu.

CARD OF THANKS
We wish to express our sincere appreciation to everyone for their expression of sympathy and acts of kindness during the recent illness of our dear friend, Mrs. L. A. Moore.

Woman Head of Pen Group

(L. A.) Moore has been elected head of the National League of Pen Women at a meeting held in the home of Mrs. Sidney Snook at Paducah, Ill. Mrs. Moore, who served two years as president of the state branch, will represent the state at the national convention.

The meeting will be held at 4 at Happy Harbortown, Saturday on business.

Gov. of Gilbertsville

Complete

SPECIALS

DAILY

DELIVERIES DAILY

NING AT 9:30 A. M. and 3

PHONE 2851

Wallace Green, Butcher

South Main Street

Y CLEARANCE

VALUES

COOKSEY & SMITH

1 Seconds

\$2.98 value only

All Summer

CE GOODS REDUCED

SHIRTS NOW REDUCED

2.98 Values

\$3.98 Values Now \$2.98

Men's \$1.98 value

UE SHIRTS - 1.98 val., reduced

DOES REDUCED TO

Values to \$10.95 - now only

Values to \$5.98 - Now

Childrens

ALS - all colors, values to \$4.98

ooksey & Smith

ton,

Hulet Bldg. City

BENTON, the Best Town in Kentucky
By a Dam Site!

The Marshall Courier

Western Kentucky's Largest Weekly Newspaper — Benton and Marshall County's Home Newspaper

the State's Biggest Attraction... TVA'S Gigantic Kentucky Dam

Volume XVI

Paid Circulation Sells — That Is The Kind This Newspaper Offers Customers

Benton, Ky. Thurs. July 10, 1952

First In Advertising First In The Home, First In Reader Interest Number 8

Seven From Here To Attend Church Camp In Tennessee

Six Benton youngsters will leave Sunday for the Methodist Camp at Eva, Tenn. They are Gail Parrish, Joanne Smith, Marsha Wyatt, Kenneth Moore, Martin Wolfe Johnson and R. C. Riley.

Mrs. Coleman Riley will be one of the camp supervisors. They will remain at the camp for one week.

Alvie Henson of the county was a visitor in town Saturday.

PEEL'S

JEWELRY — LOANS

JEWELRY — LUGGAGE — LOANS

on anything of value

OUR NEW LOCATION —

209 B'Way — Paducah, Ky.

Here Is The Year's Greatest Value News

O'BRYAN · HAMILTON

4th Anniversary

SALE

NOW UNDERWAY

A Birthday Celebration — A Great Bargain Carnival. A Special Sale Event Brings LOW, LOW Prices.

UPSHIRTS

50c

h Shorts

50c

COOKSEY & SMITH

1 Seconds

\$2.98 value only

All Summer

CE GOODS REDUCED

SHIRTS NOW REDUCED

2.98 Values

\$3.98 Values Now \$2.98

Men's \$1.98 value

UE SHIRTS - 1.98 val., reduced

DOES REDUCED TO

Values to \$10.95 - now only

Values to \$5.98 - Now

Childrens

ALS - all colors, values to \$4.98

ooksey & Smith

ton,

Hulet Bldg. City

LINEN WEAVE RAYON

RAYON TROPICAL & CORD

SUITS

REGULAR VALUES TO 39.95

The Popular Linen weaves new deep tone Cords and Smart new Rayons

\$22.95

FINE ALL WOOL TROPICAL

WORSTED

SUITS

REGULAR \$45.00 QUALITIES

Rich - Luxurious all wool Tropical worsteds in a Fine Quality.

\$32.95

REGULAR \$55 & \$60

TROPICAL WORSTED

SUITS

Suits from Two of America's most famous makers of fine clothes.

\$39.95

ONE GROUP TO \$55

REG. WT. WORSTED

SUITS

A Special Group of Fine all wool worsted Suits in good colors.

\$33.00



UK Issues Statement on Black Shank in Tobacco

The following statement on the black shank disease of tobacco was issued by the University of Kentucky College of Agriculture and Home Economics.

"Black shank has made its appearance in tobacco fields. This should be the signal for every farmer whether in a black shank area or not to be on the alert for the first signs of the disease in his patch. If black shank is found early and the proper precautions taken it is possible to hold the losses at a low point. On the other hand, if black shank starts and spreads widely before it is detected, losses in the summer may be very heavy. Kentucky farmers should keep in mind three things in relation to black shank in tobacco: first, to find and identify diseased plants; second, to remove diseased plants from the field; and third, to pot sterilize the areas where diseased plants are removed, with nabam.

"Small plants having black shank ore limp. The leaves

will and soon turn yellow, even when the ground is moist. The black color in the stalk may not be observed until the stalk is split open or the surface of the crown of the plant removed. Farmers suspecting black shank should have the plants diagnosed by the county agent or the black shank committee in his community. It is important to know, at the earliest possible time, if black shank is present.

"Black shank plants should be removed at the first sign of the disease, put in a tight paper bag, removed from the field and burned. If this is done thoroughly, the disease will not spread from that point and there should be no carry-over to next year. If the first plants are not removed and a rainy period follows, there is grave danger of a wide spread of the disease in the field.

"After loosening the soil, the spot where the diseased plants are removed should be drenched with a solution of nabam, three tablespoons to 10 quarts of water. The use of nabam is a precaution that should be followed in every field where black shank appears or where plants suddenly collapse and turn yellow, whether in black shank areas or in areas that previously have been free from the black shank disease.

"If Kentucky farmers will follow the simple program of identifying all plants suspected of black shank, removing black shank plants from the field, and treating the ground, it is possible that the losses from black shank in the state this year may be low. This program should be followed throughout the summer and early fall or until the last tobacco is harvested.

PERSONALS

Mr. and Mrs. Kelley Ross and daughter, Susie, left Saturday for their home in Aurora, Ill., after a visit with the family of his brother, Virgil Ross in Benton.

Mr. and Mrs. Bill McCrady and children, of Indianapolis, Ind., were guests during the week-end of their parents, Mr. and Mrs. Hugh McCrady in Benton.

Mr. and Mrs. Frank Hicks of Pennsylvania were holiday guests of her parents, Mr. and Mrs. Sid Larimer and other relatives and friends.

Mrs. Amelia Wright of Detroit who is visiting her brother, S. B. Warren, and wife, in Benton for a month, visited Mrs. Gaut Henson in Murray Friday and Saturday.

George Henson visited his mother, Mrs. Gaut Henson in Murray Friday.

Mrs. David B. Hawes and daughter, Evalle, of Fort Worth, Texas, have arrived in Paducah for a visit with her parents, Mr. and Mrs. Jack Hawes. The Fishers and Mrs. Hawes are former Benton residents.

Mr. and Mrs. Ellis Huff and son, Mike, have returned to their home in Tulsa, Okla., after visiting Mrs. Huff's parents, Mr. and Mrs. A. G. Vasseur of Benton Route 6. They were accompanied home by Jim my Vasseur.

Mr. and Mrs. C. B. Johnson and son of Frankfort have returned home after a visit with his parents, Mr. and Mrs. Gillard Johnson.

Mrs. Palmer Reed and children of El Paso, Texas have arrived in Paducah for a visit with relatives.

Mr. and Mrs. Boyce Karnes Sr. and Mr. and Mrs. Boyce Karnes Jr. visited the family of Mr. and Mrs. W. R. Karnes in St. Louis recently.

Miss Gladys Allen has been removed from the Mayfield hospital to her home in Benton. Her condition is much improved.

Rev. James McGregor and family of Burlington, Ky., have returned to their home after a vacation visit here.

Farm Croppers—1952



Mr. and Mrs. Cecil Hadley of Memphis are spending their vacation in Benton as the guests of Mr. and Mrs. Steve Rellly and family.

Mr. and Mrs. Elvin Thompson and children of Route 1, were Saturday visitors in Benton.

Mr. and Mrs. Bill Harrison, Mr. and Mrs. Rudy Culp, of Detroit, and Mrs. Chloe Collie of Paducah were in Benton Saturday and attended the Birmingham Homecoming Sunday.

Mrs. R. W. Wyatt has been ill for several days at her home in Benton.

Miss Hiatt Will Become Bride on Sunday Afternoon

The wedding of Miss Alice Katherine Hiatt and Jerry Harold Burnett will take place at 2 p. m. Sunday in the First Methodist Church. Rev. W. D. Grisom, pastor, will perform the ceremony.

Mrs. Joe Ely, organist, and Miss Anne Solomon, vocalist, will present a program of nuptial music.

Miss Jane Riley will be maid of honor. Bridesmaids will be Misses Joanne Hiatt, Barbara Bohannon and Betty Carolyn Thompson. Flower girl will be Rosalind Nelson.

Bill Robbins of Paducah will serve as best man. Ushers will be Al McGuire, Randall Faughn, Jerry Rose and Joe Hiatt.

A shower was given July 1 for Miss Hiatt at the home of Mrs.

Charles Lewis on Benton Route 6. Hostesses were Miss Jane Riley, Miss Barbara Bohannon and Mrs. Lewis.

The house was decorated with summer flowers. A table, covered with a green cloth, held the punch bowl around which individual cakes topped with pink roses were scattered. Miss Jane Riley served the punch.

The gift table was centered with a miniature bride and groom.

Miss Hiatt chose from her trousseau an aqua blue shantung dress for the occasion.

Invited guests were Meses Jack Morris, William David Hancock, Randall Faughn, of Calvert City, Bettye Jean Phillips.

Continued on back page 2nd S.

S-E-R-V-I-C-E

• A Dignified Service, Within the reach of any income, Regardless of Price, There will be Beauty with Reverence, Courtesy and Consideration in your time of need.

COLLIER & PEAK
FUNERAL HOME

PHONE 6981

1302 Maple Street — Benton, Kentucky
24 Hour Ambulance — Equipped With Oxygen

JULY IS . . . TRADE-IN MONTH AT RHODES-BURFORD CO.

Mayfield Store

(1) Don't live longer with things you don't need and use — Trade them in on something new that you need and will enjoy!

(2) You can trade-in anything on anything — in other words — You don't necessarily have to trade a heater on another heater — you can trade your heater on a bedroom suite or anything else — Anything you have to trade will apply as a credit toward the purchase of something new for your home.

(3) Look through the attic — give the basement and the garage a quick look and hurry down to Rhodes-Burford Co. — we'll trade your old in on new.

(4) Your trade-in may apply as your down payment — easy payments on balance.

(5) We will hold your selection for later delivery, and, if you wish, we'll pick up your trade-in goods and get them out of your way.

Dont Wait . . . Come in TODAY
TRADE-IN JULY
RHODES-BURFORD Co.

Mayfield, Kentucky

RECIPE OF THE WEEK

For this week's fine recipe, we are indebted to Mrs. Herman Creason of Benton.

Here's the recipe:
Banana Bread
One and three-fourths cups of sifted flour.
Three-fourths teaspoonful of soda.
One and one-fourth teaspoons cream of tartar.
One half teaspoon salt.

One-third cup of shortening.
Two-thirds cup of sugar.
Two eggs well beaten.
One cup mashed bananas (about 2 or 3).
Sift the flour, soda cream of tartar and salt together — 3 times. Rub the shortening to a creamy consistency with spoon.
Stir sugar a little at a time into the shortening and continue stirring after each addition until fluffy. Add eggs and beat well. Add flour mixture with bananas a small amount at a time.
Beat until smooth. Pour in a well-greased loaf pan and bake in a moderate oven 350 degrees for about one hour.

SERVICE

A Public Trust...

TO SERVE OUR COMMUNITY WITH INTEGRITY AND CONSIDERATION IS THE HEART-FELT WISHES OF FILBECK-CANN AND THE ENTIRE STAFF. YOU WILL FIND OUR SERVICE EFFICIENT, DIGNIFIED AND REASONABLE. CALL UPON US IN TIME OF NEED.

FILBECK & CANN FUNERAL HOME

Air Conditioned Chapel - Ambulance Services Oxygen Available at any time.

Phone 4681 and 2091, Benton, Kentucky

SORE PILES

Don't let sore, itchy, painful, itching simple Piles drive you nearly crazy. In 10 minutes CHINAROID starts giving you wonderful cooling, soothing, temporary relief from pain, burning and itching. CHINAROID costs only \$1.00 at drugstore. Try it today for better sleep tonight and a brighter tomorrow.

NOW SHAVING'S QUICKER

...EASIER! GET A

Gillette

SUPER-SPEED ONE-PIECE RAZOR

100% WITH 10-BLADE GILLETTE DISPENSER

A Plan For The Future

Or A

Plan Of The Present

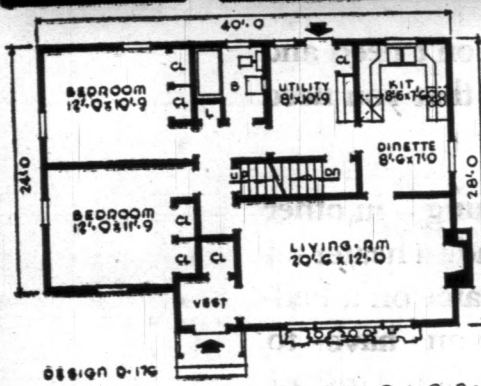
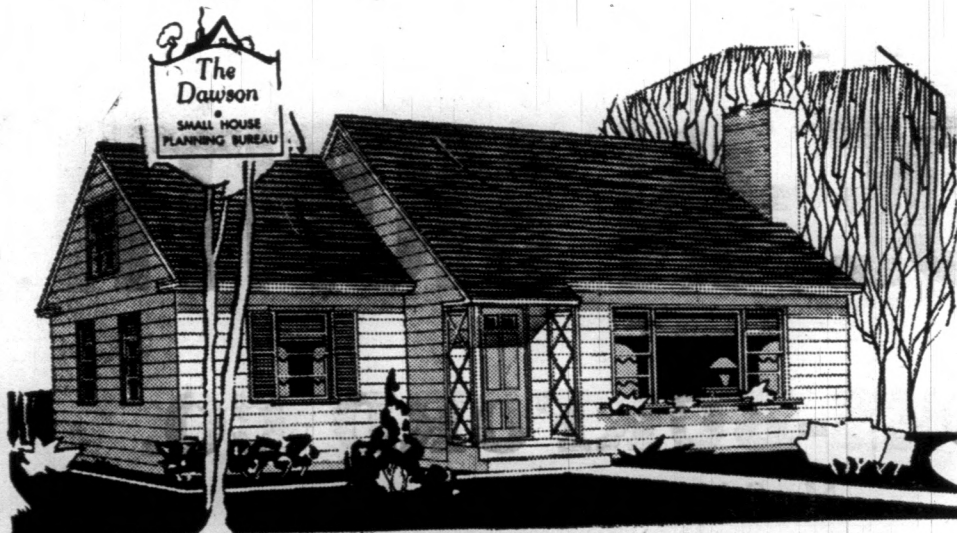

DESIGN D-176 FIRST FLOOR PLAN

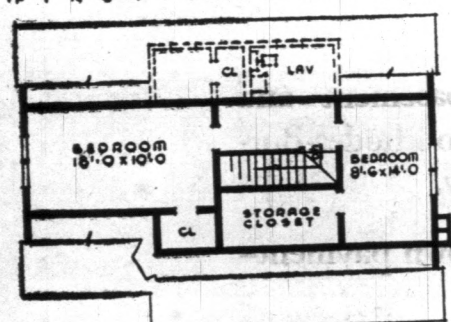

SECOND FLOOR PLAN

THE DAWSON permits two additional bedrooms on the second floor, and by adding a dormer on the rear, a lavatory can be provided. Although there is a full basement, a utility room is placed between bath and kitchen, equipped with storage cabinet, coat closet and wall space for possible laundry equipment.

Kitchen cabinets are compactly grouped in one end of the room with dining space nearest the living room. Excellent circulation is obtained from hall which leads to all rooms.

The exterior of the Dawson has features, including a covered front stoop, flower pot shelf, shutters, wide siding and asphalt shingles.

The dimensions of this home are planned for 40 feet by 28 feet. Floor area totals 1,071 square feet with the cubage amounting to 23,294 cubic feet.

For further information about THE DAWSON write the Small House Planning Bureau, St. Cloud, Minn.

We hope we can be of service to you on plans for a New Home. We Invite you to discuss your plans with us.

QUALITY BUILDING MATERIALS

BUILD THROUGH F. H. A. Treas Lumber Co.

from Foundation to Roof — We Have It
Phone 2301 Benton, Ky.

THE BIBLE SPEAKS

International Union Sunday School Lesson
BY DR. KENNETH J. FOREMAN

SCRIPTURE: Judges 4-5.
DEVOTIONAL READING: Psalm 33: 12-22.

She Led Men

Lesson for July 13, 1952

WOMEN complain that this is a man's world. Well, it's half a man's world anyhow, because about half the grown people in it are men. But that's not the point. Women complain because men are the bosses, men get the big salaries, men run the government. Women are teachers but men run the school board, and so forth. As a matter of fact, it can be doubted whether women actually would like it the other way. Women like men who are leaders, men with minds of their own, who can take hold of troublesome situations and straighten them out.

Wife, Mother, Judge
ANYHOW, Deborah was a woman like that. Her name means "Bee" and she was the sort of woman who would somehow sting lazy or timid people into doing their duty. She is the only one of the "Judges" of Israel who was a woman.

Now some female heroines are a bit odd, to say the least of it. Take Joan of Arc, who was a kind of bee herself, and who took over when the rightful leader hung back. Joan was the kind of girl who could hear voices no one else heard. She was not exactly the kind of girl any man would feel quite comfortable with. And naturally she never married.

But this Deborah was a wife and a mother. She made some man happy, she was a home-maker, children cuddled up in her lap.
When later she became a "Judge" she had all the wisdom of common-sense and of normal experience as the basis of her wisdom. She knew how mothers and home-makers feel. When it says that she "judged Israel" it does not mean that she ran for office like modern judges, or that any king had appointed her, for there was no king to do it. It means simply that everybody respected her judgment so much that when there were problems more tangled and twisted than common, they would go ask Deborah what she thought.

She Didn't Like a Sissy
ON one famous occasion Deborah did not wait for the man to come; she sent for him. He lived far from her home, and his name was Barak. She put an idea into his head, only it was not her idea, she claimed for it the authority of God. Barak was to be a general, he was to recruit an army. She told him, there under the palm tree, where he was to get his army, where he was to take it and what to do with it when he got there.

Space does not permit the details that would show that Deborah's ideas were absolutely sound from a military point of view. She was a whole General Staff by herself.

But Barak backed off from his great opportunity. He would go, he said, provided she would go along. Now Deborah didn't like that. She liked a man who would go out on his own without having to have a lady at hand to tell him what to do. So she went; but she told him the journey would not be for his honor. That, however, is another story. The point is that this Deborah was a woman so wise that the ablest man in the country at the time was not willing to do anything important without her advice.

Deborah's Daughters
DEBORAH was not the last woman whose wisdom and whose decisions have led men to success.

There are today in the United States women in congress, both in the senate and in the house; a woman is in charge of manpower; at least one woman is a U.S. circuit judge, the next highest in rank below the Supreme Court. There was a woman governor of Wyoming as far back as 1924.

But for every woman who makes the headlines and Who's Who, for every woman who has some official position, there are hundreds of others, unnamed and unsung, who are known in their homes and in their home towns for their unflinching good advice.

"Ask Mrs. —" is the first thing the neighbors think when something comes up. And sometimes a wise woman's reputation doesn't even get around to the neighbors. Sometimes it is only her family that know how wise she is.

But it is a safe guess that if you took out of our modern life all that women contribute, all the good acts and far-sighted policies that they have thought of first, ours would be a much worse world than it is.

(Copyright 1951 by the Division of Christian Education, National Council of the Churches of Christ in the United States of America Released by WAFU (Volunteer))

SOCIALS and PERSONAL

Mr. and Mrs. Joe Wolfe of Detroit were week-end guests of his parents Mr. and Mrs. Max Wolfe.

Mr. and Mrs. Robert Hiatt and two daughters, of Indiana,

IN THE SERVICE....

Homer C. Curling of the U. S. Marine Corps is now stationed in Korea. His address is Pfc. Homer W. Curling, Co. L 2nd Platoon, 3rd Bn., 7th Marine Division, FMF, in care Fleet PO San Francisco.

Seaman Apprentice Albert F. Noles, son of Mr. and Mrs. Hayes Noles of Benton Route 4, has reported for duty at the Fleet Air Defense Center, San Neck, Va. Seaman Noles is the husband of the former Miss Chloile Clayton of Benton Rt. 7.

Pfc. Howard E. Sanders, son of Mr. and Mrs. T. S. Sanders of Benton Route 7, recently returned to the 25th Division in Korea after a five-day rest and recuperation period in Japan. Sanders is an ammunition clerk in the 21st Artillery Battalion, Headquarters Battery.

CHOKED with GAS?

THANK HEAVENS! Most attacks are just acid indigestion. When it strikes, take Bell-and tablets. They contain the fastest-acting medicines known to doctors for the relief of heartburn, gas and similar distress. 25¢.

"Suffered 7 years -then I found Pazo brings amazing relief!"

says Mr. M. W., Los Angeles, Calif. Speed amazing relief from miseries of simple piles, with soothing Pazo! Acts to relieve pain, itching instantly—soothes inflamed tissues—lubricates dry, hardened parts—helps prevent cracking, soreness—reduces swelling. You get real comforting help. Don't suffer needless torture from simple piles. Get Pazo for fast, wonderful relief. Ask your doctor about it. Suppository form—also tubes with perforated pile pipe for easy application. *Pazo Ointment and Suppositories*

polis, spent the week-end of the Fourth of July in Benton with her mother, Mrs. Nettie Landrum.

Hugh Martin Anderson has returned to Detroit after visiting his mother, Mrs. Luellie Downing, and his grandmother, Mrs. May Wyatt.

Mr. and Mrs. Donald Shepard of Detroit were week-end guests of her parents, Dr. and Mrs. R. E. Foust.

Cordie Henson of Route 5 was a business visitor in Benton on Thursday.

THE GREATS ONE

WE ARE NOW AUTHORIZED

DEALERS FOR

GENERAL ELECTRIC

Air Conditioners

We Invite You To See And Try One of Our Conditioners.

SEE US - BEFORE YOU

Benton Radio & Electric

The Regular Annual Members Meeting

OF

West Kentucky Rural Electric COOPERATIVE CORPORATION

Will Be Held This Year With The Annual Meeting

The

Marshall County Farm Bureau

On

Saturday July 12th

AT THE PICNIC SHELTER IN KY LAKE STATE PARK AURO

• PROGRAM TO BEGIN AT 10 A. M. AND CONTINUE UNTIL 2 P. M.

• FREE LUNCH Served From 11:45 a. m. until

• ENTERTAINMENT Will Be Furnished during the morning and afternoon.

The Marshall Courier, Benton

ASTHMA

Don't let coughing, wheezing, recurring attacks of Bronchial Asthma ruin your life. Write them the word to reach bronchial tubes and lungs. Cleanly helps nature remove thick, sticky mucus. Thus asthma coughing and aids faster breathing and sleep. Get MENTADOL from druggist. Satisfaction or money back guaranteed.

SAVE Buy Your Watches from

If You Need Money, We Will

RICKMAN'S

206 Broadway

Army Colonel To Head Murray State ROTC

MURRAY, Ky. — Assignment of Lt. Col. Francis Wellenreiter, U. S. Army, to head the ROTC program being activated at Murray State College this year was announced in an outline of faculty changes this week by President Ralph H. Woods.

Dr. Karl Van D'Eiden, appointed two years ago to the languages and literature department and called to military service before he could join the faculty, is expected to be here this fall.

The appointment of Rex Alexander to the post of assistant basketball coach, previously announced, and Prof. Thomas Venable to the education department are the only other additions to the teaching staff for the fall up to the present time. Members of the faculty who will not return this fall include Dr. Rolf E. King, who had been here on a two-year appointment while Van D'Eiden was in service, Prof. Thomas Wikstrom of the training school, who resigned, and Tim O'Brien, training

school teacher and assistant basketball coach, who resigned to become principal of Pope County High School in Golconda, Ill.

Also on the list of those who will not return this fall are Jim Cullivan, graduate student who has been serving as assistant football coach, and Prof. George C. Patterson of the physics staff who resigned. Professor Patterson had been on leave for several years working on his doctorate.

Professors Charles Stamps, Ruth Butler, and Peter Panera who were on leave during 1951-52 will be on leave in 1952-53. Prof. B. J. Tillman will be on leave for graduate study this coming school year also.

Prof. Auburn Wells of the Social Science department, who was on leave during 1951-52 is expected to return for the fall semester.

Mr. and Mrs. Willie Smith of Route 7, were among the business visitors in town Saturday.

Squirrel Season Eo Opens August 25th

FRANKFORT, Ky. — The squirrel season for this year will open on Aug. 25 and extend through Nov. 5, according to a regulation filed with the statutes revision commission by the Department of Fish and Wildlife Resources.

The bag limit, according to the regulation, will remain at six per day or a possession limit of 12 after two or more days of hunting. Dates and bag limits for other game and birds have not yet been set by the commission and the commissioner of the department.

Non-Resident Must By Minnow License

FRANKFORT, Ky. — A license fee of \$5 will be required of any non-resident person or firm transporting or selling minnows or crawfish in Kentucky after Aug. 15, according to a regulation filed with the statutes revision commission by the Department of Fish and Wildlife Resources.

It is pointed out by the commissioner of the department, Earl Wallace, that this act is necessary so that the department may have closer supervision of non-residents transporting and selling minnows and crawfish in the state.

Each and every out-of-state truck or any other type vehicle hauling minnows and crawfish must carry this non-resident license. This license runs for the calendar year.

PERSONA'S

Mr. and Mrs. P. W. Washburn of Route 4 were Saturday shoppers in town.

Mr. and Mrs. Ed Ivey of Rt. 3 were among the business visitors in Benton Saturday.

Mr. and Mrs. Willard Jones of Route 5 were Saturday visitors in Benton.

Mrs. Elvis Lovett of Route 5 was a visitor in Benton Saturday.

Mr. and Mrs. W. L. Draffen of Route 7 were Saturday visitors in Benton.

LINN FUNERAL HOME

Where the Best in Funeral and Ambulance Service
Cost So Little. Three ambulances available, two equipped with Oxygen

AT YOUR SERVICE DAY OR NIGHT

Air conditioned for your comfort

Phone 2921— Benton, Ky. —807 Main Street

HEADQUARTERS FOR . . .

Bicycles, Cushman Scooters, Mustang Motorcycles, Whizzer Bike Motors.

LAWN MOWERS SHARPENED AND REPAIRED

We Service What We Sell

RASCHE'S CYCLE SHOP

213 South 4th Street Paducah, Ky.

GET MORE THAN YOU BARGAINED

FOR

BUY AT

H & M Motors

1951 NASH STATESMAN, 4-door Sedan, equipped with Condition air, Twin beds and foam cushions
Priced below the Market

1951 STUDEBAKER Pick-up Truck, looks and runs like new

1949 CHEVROLET 2-door Sedan, one owner, low mileage. Priced below ceiling.

1949 FORD, 2 door sedan — you'll like the price too.

1947 KAISER, 4-door Sedan, really special at \$495.00

1947 CHRYSLER, Town and Country 4-door sedan. If you really want to ride in style. See this one.

1946 PONTIAC, 2-door sedan, It's like new in every way.

1946 CHEVROLET, 2-door Sedan, Just take a look and Buy.

"Your Direct NASH Factory Dealer

H & M Motors

219 S. 3rd St.

Paducah, Ky. Phone 863

PENNEY'S

ALWAYS FIRST QUALITY!

PADUCAH, KY.

RIGHT NOW BUY ON LAY-AWAY

Plenty of ALL WOOLS...
finer blends...lower prices

PENNEY'S JULY BLANKET EVENT

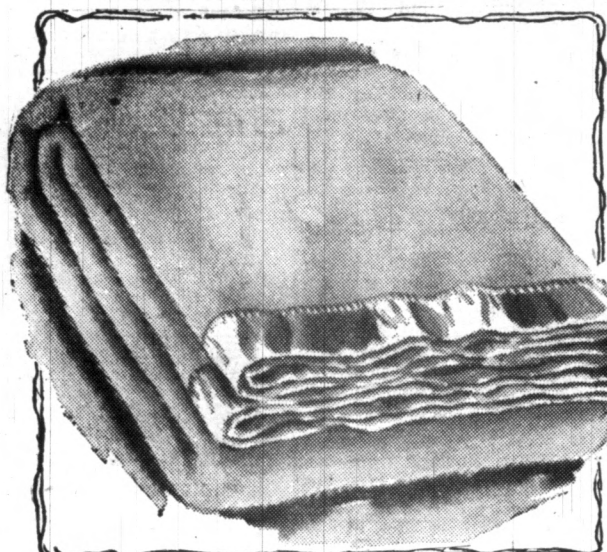

3 1/2 LBS. ALL-WOOL
BLANKET \$11.90

Extra long (72x90) and extra luxury in this beautiful blanket. The fluffy nap, the buttery softness make this an exciting feature in Penney's July Blanket Event.

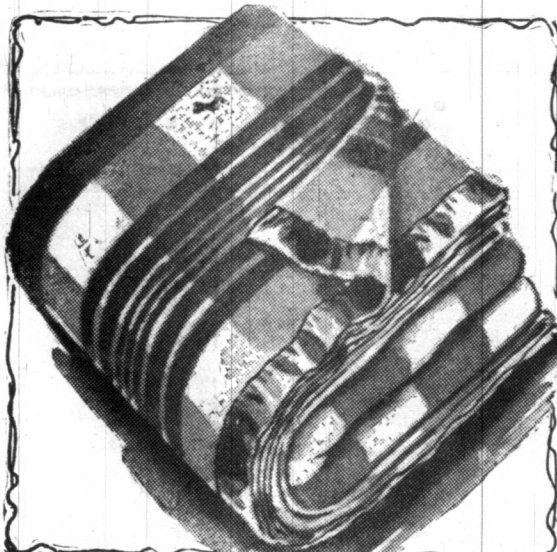

COLORFUL
PLAID PAIR \$5.90

You get a double layer of fleecy blanket with warmth saving air pockets in between 75 pct. cotton, 20 pct. rayon, 5 pct. wool. 72x84 doubled.

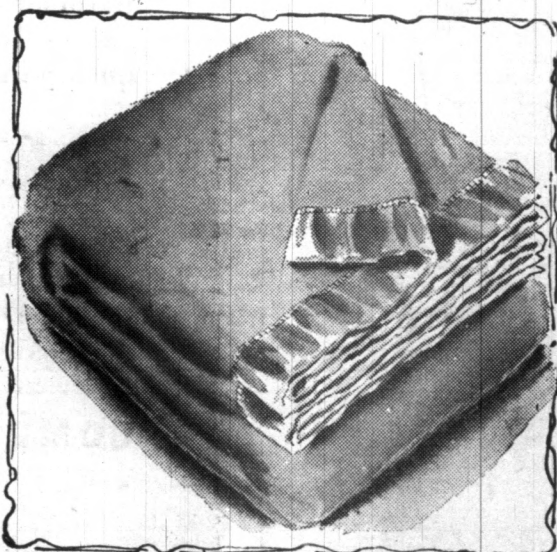

TOASTY WARM 10 %
WOOL BLANKET \$7.90

Thick, double woven texture. Sink your hand into the deep nap. 90" length for extra tuck in. 65 pct. rayon, 25 pct. cotton, 10 pct. wool in 9 decorator colors.

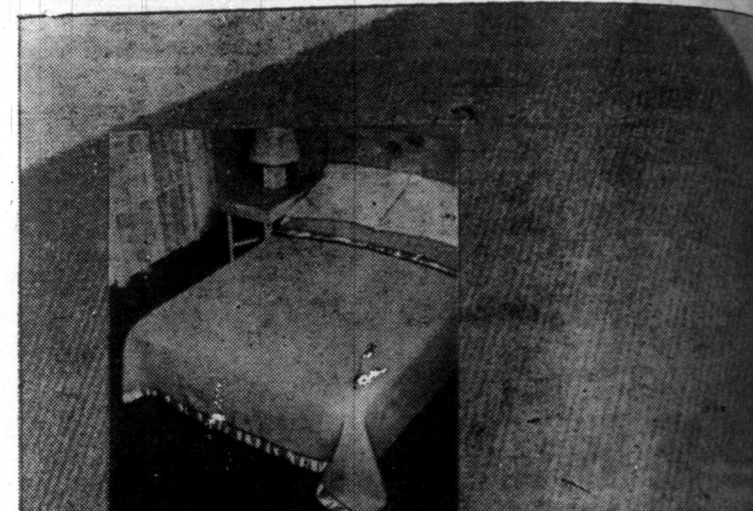

ALL WOOL!

LOW PRICED!

3 lb. BLANKET

Special at . . .

Yes, ALL WOOL, and soft, deep all wool at that for your sleeping comfort! Come choose from exciting new colors to brighten your home! Blankets are bound in gleaming acetate satin, and they're treated to resist moth damage! This is an exceptional value . . . don't miss it!

7.99

72" x 84"

BUY ON LAY-AWAY
It's easy on your budget

BUY IN JULY — BUY ON LAY-AWAY



BRIGHT
FLORAL JACQUARD
\$4.98

Pretty enough to double as a spread. Wonderful as a lightweight blanket on cool fall nights. 60 pct. rayon, 30 pct. cotton, 10 pct. wool, in sparkling decorator colors.



WOOL BLEND
SCOTCH PLAID

A wonderful blend of 10 pct. wool, in a colorful pattern. Terrific for a boy's room or college.

ALL WOOL SCOTCH PLAID

Church Programs

Methodist Circuit

Barren, Pastor

Church

Sunday morning at 11

Sunday evening at 7

School each Sunday

at 10 o'clock

Sunday morning at 11

Sunday evening at 7

School each Sunday

at 10 o'clock

Sunday morning at 11

Sunday evening at 7

School each Sunday

at 10 o'clock

Sunday morning at 11

Sunday evening at 7:00

School each Sunday

at 10 o'clock

Sunday morning at 11

Sunday at 7 p.m.

at 10 a.m.

at 10 a.m.

at 10 a.m.

at 10 a.m.

at 10 a.m.

at 10 a.m.

at 10 a.m.

at 10 a.m.

at 10 a.m.

at 10 a.m.

at 10 a.m.

at 10 a.m.

at 10 a.m.

at 10 a.m.

at 10 a.m.

at 10 a.m.

at 10 a.m.

at 10 a.m.

at 10 a.m.

at 10 a.m.

at 10 a.m.

at 10 a.m.

at 10 a.m.

at 10 a.m.

at 10 a.m.

at 10 a.m.

at 10 a.m.

at 10 a.m.

at 10 a.m.

at 10 a.m.

at 10 a.m.

at 10 a.m.

at 10 a.m.

at 10 a.m.

at 10 a.m.

at 10 a.m.

ALL WOOL
...lower price
NO
JULY BLANKET
Y-AWAY

ALL WOOL!

LOW PRICES

ib. BLANKET

Special at...
WOOL, and soft, deep
at that for your sleeping
Come choose from ex-
colors to brighten your
Blankets are bound in
acetate satin, and they're
to resist moth damage!
an exceptional value...
as it!

Y IN JULY - BUY ON LAY



RIGHT
JACQUARD

\$4.98

double as a spread.
10 pct. wool, in
lightweight blanket
60 pct. rayon, 30
pct. wool, in sparkling

Courier, Benton, Ky. Thurs. July 10, 1952

Programs

Circuit

Joe Williams, Supt.
Sunday school 10:00 a. m.
Worship Service 11:00 a. m.
You are cordially invited to
come and worship with us.

FIRST MISSIONARY BAPTIST CHURCH

J. Frank Young, Pastor
Sunday School, 9:30 a. m.
Kenneth Nichols, Supt.
B.T.U., 6:00 p. m.
Homer Faw, Director.
Worship Services every Sun-
day at 10:45 a. m. and 7:00 p. m.
Mid-week Prayer Service 7:00
p. m.
The public is cordially invited
to attend these services.

NEW ZION CHURCH

Edward Crowell, pastor.
Harl Usrey, S. S. Supt.
Sunday School, 10:00 A. M.
Preaching at 11 A. M., and 7
P. M., each Sunday.
Prayer meeting each Wednes-
day night at 7:00 o'clock.

CHURCH OF CHRIST

Benton M. Carman, Minister.
Sunday School 10:00 a. m.
Preaching and worship 11:00
a. m. and 7:00 p. m., each Sunday.
A cordial welcome is extended.

LAKEVIEW BAPTIST CHURCH

(James C. Asbridge, Pastor)
Roy Vasseur, Supt.
Sunday school 9:45 a. m.
Worship Service 11:00 a. m.
and 7:00 p. m.; B.T.U. 6:00
P. M., each Sunday.
Paul Gregory, Director.
Prayer meeting Wednesday eve-
nings 7:00 o'clock
You are cordially invited to
attend all these services.

First Methodist Church

Rev. W. D. Grisson Pastor
Joe Coulter, Gen. Supt.
Sunday school at 9:45 A. M.,
Morning worship Service at
10:45 A. M., morning worship
11:00 A. M.—Sermon by the Pas-
tor.
Everyone welcome.

HARDIN METHODIST CHARGE

Rev. Max Sykes, Pastor
Hardin: Sunday 10:00 a. m.
every Sunday. Worship third
Sunday at 11:00 a. m.; First Sun-
day at 7:00 p. m.
Dexter: Sunday school 10:00
a. m. every Sunday except third
Sunday and Worship at 11:00
Olive: Sunday school 10 A. M.

PENTECOSTAL HOLINESS CHURCH

On Maple and Seventh St.
Rev. E. B. Procter, Pastor
Sunday School - 2 p. m.
Worship Service - 3 p. m.
Prayer Service Tuesday at
7:30 p. m.

MT. MORIAH PRIMITIVE BAPTIST CHURCH

(Gordon Heaton Pastor)
Preaching each Second, Fourth
and Fifth Sundays Services at
11 o'clock.

HARDIN BAPTIST

(George E. Clark, Pastor)
Sunday School 10 A. M.
Morning Worship 11 A. M.
Evening Worship 7:30 P. M.
Everyone invited to attend all
services.

W. GILBERTSVILLE BAPTIST CHURCH

The Rev. Curtis Haynes, Pastor
Sunday school 9:45 A. M.
Preaching 11:00 A. M.
Bible Study Wednesday nights
Training Union 6:00 P. M.
B.T.U. 6:00 P. M.
Prayer meeting Wednesday night
at 7:00 P. M.

HARDIN BAPTIST

(George E. Clark, Pastor)
Sunday services:
Sunday school 10:00 A. M.
Preaching Service 11:00 A. M.
and 4th Sundays 7:00 P. M.
Prayer meeting Wednesday night
at 7:30 P. M.
B.T.U. 6:00 P. M.
Prayer meeting each Wed-
nesday at 7 p. m.

Olive Baptist Church

(Willie Johnson, Pastor)
Preaching services each Sun-
day at 11:00 A. M., and 7:00 P.
M.
Sunday school at 10 A. M.
Prayer meeting Wednesdays
at 7:00 P. M.
Everyone Welcome

BRIENSBURG BAPTIST CHURCH

T. L. Campbell, Pastor
Sunday School at 10:00 a. m.,
Harvey T. Culp, Gen. Supt.
Training Union 6:00 p. m.,
Paul Clayton, director.
Preaching Services 11:00 a. m.
and 7:00 p. m.
Wednesday evening Prayer
Services at 7:00 p. m.

BETHEL BAPTIST CHURCH

Max Sleds, Supt.
On Tatumville old Birming-
ham road.
John Stringer, pastor.
Services each Sunday at 1:00
o'clock.
Sunday School 10:00 a. m.

CHURCH OF CHRIST

Sharpe, Kentucky
(Paul J. Waller)
Bible study 10:00 A. M.
Worship 11:00 A. M.
Worship 7:30 P. M.
Bible Study Weds. 7:45 P. M.
Everyone invited.

PRESBYTERIAN CHURCH

Rev. Raymond A. Long, Pastor
Richard Rudolph, Supt.
Sunday School 10:00 a. m. Wor-
ship 11:00 A. M.
C. Y. F. 6:30 P. M.
Evening services at 7 P. M.
The public is welcome to each
and every service.

FIRST BAPTIST CHURCH

(E. D. Davis, Pastor)
Jimmie Lester, Supt.
Sunday school, 9:45 A. M.

PERSONALS

Ray Cope of Altadena, Calif.
ornia, a former resident of Mar-
shall County, is on a vacation
visit with his son, Willard Cope
of Benton Route 1. He was ac-
companied here from Califor-
nia by another son, Verne
Cope and family. Ray Cope
formerly worked as a printer
in Benton after the First World
War. He now works as a nur-
seryman.

"Hot flashes" of Change of Life stopped

or strikingly relieved
In 63-80% of the cases
in doctors' tests!

Those suffocating "heat
waves"—alternating with ner-
vous, clammy feelings—and
accompanied often by restless
irritability and nervousness—
are well-known to women suf-
fering the functionally-caused
distress of midlife "change."
You want relief from such
suffering. And—chances are—
you can get it. Thrilling relief!
Thanks to two famous Lydia
Pinkham medicines!

"In doctors' tests, Lydia Pink-
ham's Compound and Tablets
brought relief from such dis-
tress in 63 and 80% (respec-
tively) of the cases tested. Com-
plete or striking relief!

Thousands Have Benefited
Amazing, you say? Not to the
many thousands of women who
know from experience what
these Lydia Pinkham medi-
cines can do!

Their action—actually—is
very modern. They exert a sci-
entifically calming, soothing
effect!

Try Lydia Pinkham's on the
basis of medical evidence! See
if you, too, don't gain blessed
relief from those terrible "hot

Morning worship, 10:45 A. M.

Training Union 6:30 P. M.
Evening worship, 7:30 P. M.
Prayer service, Wednesdays at
1:00 P. M.
The public is cordially invited
to attend all the services of the
church.

Church of Christ

(J. Woody Stovall)
Bible Study 10:00 A. M.
Worship 11:00 A. M.
Worship 7:00 P. M.
Ladies' Bible Class, Wednesdays
2:00 P. M.
Prayer Meeting Wednesdays at
1:00 P. M.
"Come, let us Reason Togeth-
er."

PERSONALS

Ray Cope of Altadena, Calif.
ornia, a former resident of Mar-
shall County, is on a vacation
visit with his son, Willard Cope
of Benton Route 1. He was ac-
companied here from Califor-
nia by another son, Verne
Cope and family. Ray Cope
formerly worked as a printer
in Benton after the First World
War. He now works as a nur-
seryman.

PERSONALS

Ray Cope of Altadena, Calif.
ornia, a former resident of Mar-
shall County, is on a vacation
visit with his son, Willard Cope
of Benton Route 1. He was ac-
companied here from Califor-
nia by another son, Verne
Cope and family. Ray Cope
formerly worked as a printer
in Benton after the First World
War. He now works as a nur-
seryman.

PERSONALS

Ray Cope of Altadena, Calif.
ornia, a former resident of Mar-
shall County, is on a vacation
visit with his son, Willard Cope
of Benton Route 1. He was ac-
companied here from Califor-
nia by another son, Verne
Cope and family. Ray Cope
formerly worked as a printer
in Benton after the First World
War. He now works as a nur-
seryman.

PERSONALS

Ray Cope of Altadena, Calif.
ornia, a former resident of Mar-
shall County, is on a vacation
visit with his son, Willard Cope
of Benton Route 1. He was ac-
companied here from Califor-
nia by another son, Verne
Cope and family. Ray Cope
formerly worked as a printer
in Benton after the First World
War. He now works as a nur-
seryman.

PERSONALS

Ray Cope of Altadena, Calif.
ornia, a former resident of Mar-
shall County, is on a vacation
visit with his son, Willard Cope
of Benton Route 1. He was ac-
companied here from Califor-
nia by another son, Verne
Cope and family. Ray Cope
formerly worked as a printer
in Benton after the First World
War. He now works as a nur-
seryman.

PERSONALS

Ray Cope of Altadena, Calif.
ornia, a former resident of Mar-
shall County, is on a vacation
visit with his son, Willard Cope
of Benton Route 1. He was ac-
companied here from Califor-
nia by another son, Verne
Cope and family. Ray Cope
formerly worked as a printer
in Benton after the First World
War. He now works as a nur-
seryman.

PERSONALS

Ray Cope of Altadena, Calif.
ornia, a former resident of Mar-
shall County, is on a vacation
visit with his son, Willard Cope
of Benton Route 1. He was ac-
companied here from Califor-
nia by another son, Verne
Cope and family. Ray Cope
formerly worked as a printer
in Benton after the First World
War. He now works as a nur-
seryman.

PERSONALS

Ray Cope of Altadena, Calif.
ornia, a former resident of Mar-
shall County, is on a vacation
visit with his son, Willard Cope
of Benton Route 1. He was ac-
companied here from Califor-
nia by another son, Verne
Cope and family. Ray Cope
formerly worked as a printer
in Benton after the First World
War. He now works as a nur-
seryman.

PERSONALS

Ray Cope of Altadena, Calif.
ornia, a former resident of Mar-
shall County, is on a vacation
visit with his son, Willard Cope
of Benton Route 1. He was ac-
companied here from Califor-
nia by another son, Verne
Cope and family. Ray Cope
formerly worked as a printer
in Benton after the First World
War. He now works as a nur-
seryman.

PERSONALS

Ray Cope of Altadena, Calif.
ornia, a former resident of Mar-
shall County, is on a vacation
visit with his son, Willard Cope
of Benton Route 1. He was ac-
companied here from Califor-
nia by another son, Verne
Cope and family. Ray Cope
formerly worked as a printer
in Benton after the First World
War. He now works as a nur-
seryman.

PERSONALS

Ray Cope of Altadena, Calif.
ornia, a former resident of Mar-
shall County, is on a vacation
visit with his son, Willard Cope
of Benton Route 1. He was ac-
companied here from Califor-
nia by another son, Verne
Cope and family. Ray Cope
formerly worked as a printer
in Benton after the First World
War. He now works as a nur-
seryman.

PERSONALS

Ray Cope of Altadena, Calif.
ornia, a former resident of Mar-
shall County, is on a vacation
visit with his son, Willard Cope
of Benton Route 1. He was ac-
companied here from Califor-
nia by another son, Verne
Cope and family. Ray Cope
formerly worked as a printer
in Benton after the First World
War. He now works as a nur-
seryman.

PERSONALS

Ray Cope of Altadena, Calif.
ornia, a former resident of Mar-
shall County, is on a vacation
visit with his son, Willard Cope
of Benton Route 1. He was ac-
companied here from Califor-
nia by another son, Verne
Cope and family. Ray Cope
formerly worked as a printer
in Benton after the First World
War. He now works as a nur-
seryman.

PERSONALS

Ray Cope of Altadena, Calif.
ornia, a former resident of Mar-
shall County, is on a vacation
visit with his son, Willard Cope
of Benton Route 1. He was ac-
companied here from Califor-
nia by another son, Verne
Cope and family. Ray Cope
formerly worked as a printer
in Benton after the First World
War. He now works as a nur-
seryman.

PERSONALS

Ray Cope of Altadena, Calif.
ornia, a former resident of Mar-
shall County, is on a vacation
visit with his son, Willard Cope
of Benton Route 1. He was ac-
companied here from Califor-
nia by another son, Verne
Cope and family. Ray Cope
formerly worked as a printer
in Benton after the First World
War. He now works as a nur-
seryman.

PERSONALS

Ray Cope of Altadena, Calif.
ornia, a former resident of Mar-
shall County, is on a vacation
visit with his son, Willard Cope
of Benton Route 1. He was ac-
companied here from Califor-
nia by another son, Verne
Cope and family. Ray Cope
formerly worked as a printer
in Benton after the First World
War. He now works as a nur-
seryman.

PERSONALS

Ray Cope of Altadena, Calif.
ornia, a former resident of Mar-
shall County, is on a vacation
visit with his son, Willard Cope
of Benton Route 1. He was ac-
companied here from Califor-
nia by another son, Verne
Cope and family. Ray Cope
formerly worked as a printer
in Benton after the First World
War. He now works as a nur-
seryman.

PERSONALS

Ray Cope of Altadena, Calif.
ornia, a former resident of Mar-
shall County, is on a vacation
visit with his son, Willard Cope
of Benton Route 1. He was ac-
companied here from Califor-
nia by another son, Verne
Cope and family. Ray Cope
formerly worked as a printer
in Benton after the First World
War. He now works as a nur-
seryman.

Only FRIGIDAIRE Automatic Washer has it!



LIVE-WATER ACTION!
Even "deep down" dirt
washes out and away with
no scrubbing or rubbing by
hard metal parts!

There's no rough scrubbing of
clothes in a Frigidaire Auto-
matic Washer. Clothes are
submerged in water ALL the
time, while rolling currents of
hot, sudsy water do all the
work of washing. And two
fresh-water, Live-Water Rinses
float all dirt away!

Buy the new Frigidaire

Only one with PORCELAIN FINISH inside and out!

COME IN! SEE A DEMONSTRATION!

Kinney Tractor & Appl. Co.

Benton, Kentucky

PUTTIN' ON THE DOG

REPEAT THE WORDS THE DEFENDANT USED.



I'D RATHER NOT - THEY WERE NOT FIT WORDS TO TELL A GENTLEMAN.



THEN WHISPER THEM TO THE JUDGE!



MOLLY AN' ME

FENWICK, DO YOU THINK OF ME AS AN ANGEL?



I'M VERY ENTHUSIASTIC! I THINK ALL WOMEN ARE ANGELS!



YOU NEEDN'T BE AS ENTHUSIASTIC AS ALL THAT!



THE GIRL FRIENDS

THESE ARE ESPECIALLY STRONG BLOUSES, MADAM. THEY SIMPLY LAUGH AT THE LAUNDRY.



I KNOW THAT KIND-



I HAD SOME COME BACK WITH THEIR SIDES SPLIT!



SPECIAL

SPEED QUEEN

Combination Offer

799

For TWO WEEKS

ONLY!

BOXES RINSO

FREE - FREE

with Purchase or

Washing Machine

99.95 to 159.95

BENTON ELECTRIC APPLIANCE

Benton, Kentucky

12th St.

Washing Machine

99.95 to 159.95

BENTON ELECTRIC APPLIANCE

Benton, Kentucky

12th St.

Washing Machine

99.95 to 159.95

BENTON ELECTRIC APPLIANCE

Benton, Kentucky

CONFIDE IN YOUR DOCTOR!
HAVE Confidence IN US!

Your doctor knows best what to do in case of illness. We know best how to accurately fill his prescriptions. Our skilled pharmacists are always at your service.

LIST DRUG STORE
 PADUCAH, KY.

Never Before Organ Music from your own Piano Keyboard

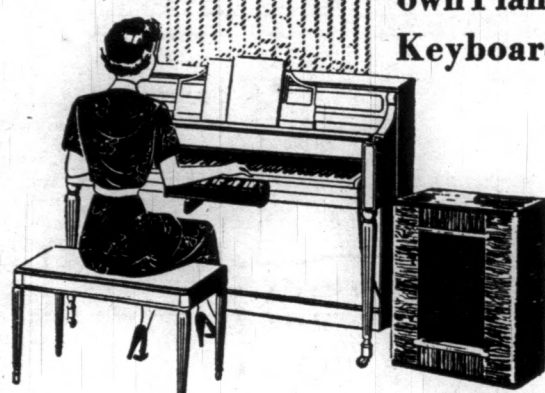

Now, with The Lowrey ORGANO, you can literally transform your piano into three instruments: Organ in complete chord structures — Organ and Piano together — and, of course, Piano alone.

The Lowrey ORGANO attaches easily to your piano — and without marring the finish. It provides a full 60-note organ with a wide selection of tonalities. Anyone can play it! Here is a new inspiration for your musical appreciation.

LOWREY ORGANO
 Come in — hear The Lowrey ORGANO, today.

The Amazing Electronic Piano • Organ

Shackleton's

Louisville — 612 Broadway — Lexington
 Rastus Lowrey, Route 7

KENTUCKY LAKE DRIVE-IN THEATER
 10 Miles From Benton — Highway 68
 Phone 6451

THURS. & FRIDAY JULY 10-11

AUDIE MURPHY
 —IN—
CIMARRON KID

SATURDAY JULY 12
 Starring: Terry Moore and Ben Johnston

—IN—
MIGHTY JOE YOUNG

SUNDAY & MONDAY JULY 13-14
 BOB HOPE AND LUCILLE BALL

—IN—
FANCY PANTS

TUESDAY & WEDNESDAY JULY 15-16

ANN SHERIDAN
 —IN—
STEEL TOWN

THURSDAY & FRIDAY JULY 17-18

John Lund
 —IN—
MATING SEASON

"JOE BEAVER" By Ed Nofziger



"Plant cover on the mountain determines whether the people in the valley will have clear water or muddy water."

SOCIALS and PERSONAL

Paul Castleberry of Elva was a business visitor in Benton Saturday.

Mr. and Mrs. Frank Petway and Mr. and Mrs. Carl Jenkins of Route 2 were shopping visitors in Benton Saturday.

Ted Walters Jr. of Louisville recently visited his parents in Benton. His daughter, Susan Lynn Walters, who has been visiting her grandparents, accompanied him home.

Mrs. Bill Eley was a recent visitor in Robinson, N. C.

Mrs. Erie Arnold of Detroit is visiting Mrs. Addie Griffith in Benton.

Mrs. W. W. Holland of Wick-

liffe is spending a few weeks with her daughter, Mrs. R. H. Creason.

Lee Croley of Calvert City Route 2 was in town Saturday on business.

Mr. and Mrs. Richard Castleman of Route 1 were shoppers in town Saturday.

Henry McGregor of Route 2 was in town Saturday on business.

Mr. and Mrs. Ezra Lents of Benton Route 4 were visitors in Benton Saturday.

Mr. and Mrs. W. H. Harper of Route 1 were Benton visitors Saturday.

Mr. and Mrs. Bryan Johnston of Detroit are here on a two-week vacation visit with relatives and friends in Marshall County and with Mr. and Mrs. S. M. Pierce of Princeton.

Mr. and Mrs. Senator Gray (Gretchen Long) of Louisville are spending two weeks in New York City.

Mr. and Mrs. Thomas Brooks and children of Route 6 were guests Friday of his parents, Mr. and Mrs. Rudy Brooks in Benton.

Mrs. Lyda Heath Travis spent Thursday of the past week with Mrs. Belle Kinsolving. Mrs. Travis is here on vacation from Detroit.

* Continued from Page 1 2nd S.

lips, Betty Leonard, Arthur Darnell, Mary Lou Coomer, Travis Downs; Mrs. Paul Hodges, Brownsville, Tenn.

Misses Bobby June and Joanne Hiett, and Betty Carolyn Thompson, Paducah; Pat Holland, Sue Kannecke, Anna Mae Henson, Anna Myre, Mildred Hulen and Anne Solomon.

HE'S Guarding your Phone



Guided by electronic "eyes and ears," the test deskman spots line troubles at once and gets repairsmen there quickly, often before service is actually interrupted.

HEADING-OFF line troubles helps keep telephone service good, and costs down. Growing efficiency all along the line is one of the reasons why the price of telephone service has gone up less than most other prices.

Through good management . . . by improving methods and equipment, and working facilities to the utmost . . . telephone folks are doing their best to provide the most and the best service for your telephone dollar. That's mighty important to Southern progress and to National Defense.

Southern Bell Telephone and Telegraph Company

ONE OF YOUR BEST BUYS
 Telephone service takes a smaller part of the family budget than it did ten years ago . . . and you can call twice as many people.

BEST POSSIBLE SERVICE
LOWEST POSSIBLE COST
 Mrs. Jimmie Goodman, Rt. 1

BAYNHAM'S SEMI-ANNUAL SALE MEN'S SHOES

482 PAIRS OF Men's Shoes by **FLORSHEIM**

regularly \$17.95 to \$24.95
Now \$14.80 to \$18.80

967 PAIRS OF Men's Shoes by **FREEMAN**

regularly \$19.95 to \$24.95
Now \$16.80 to \$20.80

356 PAIRS OF MEN'S SHOES BY **French Shriner & Urner**
 regularly \$18.95 to \$24.95
NOW \$14.80 to \$18.80

All Sales Final

• No Refunds • No Exchanges • No Charges • No Layaways

Baynham's shoes of distinction

408 Broadway — Paducah, Kentucky
AIR CONDITIONED

DRIVER'S

July Clearance

SUMMER DRESSES

544

In Chambray, tissue-gingham, pinas, sheers. Values to 7.98 for only

BETTER DRESSES

744

Cottons, Bembergs, Nylons, Silk. Values to 12.98 for only

SUMMER BLOUSES

274

Some sleeveless nylons, batiste, tissue-chambray. Values to 4.98 for only

COTTON SLIPS & HALF SLIPS

174

Straight cut eyelet trim

SUMMER SKIRTS

374

Values to 5.98 for Only

Corner
 5th & Broadway

Driver's Shoppe

Paducah, Kentucky

Opposite
 Post Office