



MURRAY STATE
UNIVERSITY

Murray State's Digital Commons

Marshall Courier

Newspapers

9-18-1952

The Marshall Courier, September 18, 1952

The Marshall Courier

Follow this and additional works at: <https://digitalcommons.murraystate.edu/mc>

Recommended Citation

The Marshall Courier, "The Marshall Courier, September 18, 1952" (1952). *Marshall Courier*. 136.
<https://digitalcommons.murraystate.edu/mc/136>

This Newspaper is brought to you for free and open access by the Newspapers at Murray State's Digital Commons. It has been accepted for inclusion in Marshall Courier by an authorized administrator of Murray State's Digital Commons. For more information, please contact msu.digitalcommons@murraystate.edu.

der, Benton, Ky. Sept. 11, 1952

Harper of day visitors were visitors in day. 5 was in business.

Let's Get Acquainted

Public Trust

ERVE OUR COMMUNITY AND CONSIDERATION IN WISHES OF FILIBRO-GAN RE STAFF. YOU WILL EFFICIENT, DIGNIFIED. CALL UPON US IN TIME

BECK & CA

UNERAL HOME

ed Chapel - Ambulance at any time.

881 and 2091, Benton, Ky.

Krook

Panini

CK

S.

Today...

BETTER FOR LES

ANTERS Cocktail

BEANUTS

- - - 10

ENT BTL. 36c

Wesson Oil qt. btl.

A CHOY

Chinese Dinner

STAR KIST CHUNK STEAK

TUNA 1-2 SIZE CANS

ound 77

AVOR-KIST

CRACKERS

MANHATTAN

COFFEE lb.

OZ. CAN

BORAXO

ES

ound - - - 4

UT UP TRAY PACKED

FRYERS

SUGAR CURED

Smoked JOWLS lb.

BONELESS

COD FILLETS lb.

2 lbs. 27c

2 lbs. 25c 1/2 bu.

LARGE

Cucumbers

Benton, The Best
• Town in Ky. •
By A Dam Site

The Marshall Courier

Western Kentucky's Largest Weekly Newspaper — Benton and Marshall County's Home Newspaper

Build Marshall
• County And It •
Will Build You

Volume XVI Paid Circulation Seeks — That Is The Kind This Newspaper Offers Customers

Benton, Ky. Sept. 18, 1952

First In Advertising
First In The Home, First In Reader Interest Number 18

SAD SACK, MASCOT OF COURIER, DIES AFTER BEING HIT BY CAR

A true and faithful friend passed away Saturday afternoon at 3 after being struck by an automobile. He was 7 and one-half years of age and had been a life-long resident of Benton.

His name? SAD SACK — loyal mascot of the Marshall Courier.

Sad Sack was probably known by more Marshall Countians than any other dog because he spent the major portion of his life on the court square and at his duties at the Courier office.

Sad Sack had no pedigree but nevertheless he was a prize winner at this year's

county fair, walking away with honors in the "homeliest dog" class, an honor which he had won before.

The burial was held in the garden at the home of Mrs. A. A. Cross, where he had spent a large part of his time recently with his constant companion, Mrs. Gaila Wyatt.

He will be sadly missed by those who had grown so accustomed to having him around.

If there is a "Dog Heaven" we know Sad Sack must be there now because he wasn't bad and such faithful friendship and service surely must be rewarded.

Sharpe Girl Killed by Automobile

Kay Menser, 8, daughter of Mr. and Mrs. Henry E. Menser of Sharpe, was fatally injured Tuesday afternoon when she was struck by an automobile on U. S. Highway 68 near Sharpe High school.

The child died a few minutes after the accident, which happened about 3:15 p. m. as she was returning home from school.

State Trooper C. D. Henry said the girl was hit by a car driven by Mrs. Thomas D. Page, 796 North 36th St., Paducah.

Mrs. Page, a nurse at the Pittsburgh Metallurgical plant at Calvert City, was going home from work when the accident happened. She and an unidentified woman took the child to Riverside Hospital, where doctors pronounced the child dead.

"The child ran in front of me and I didn't have a chance to stop," Mrs. Page said. "She was walking on the right side of the road, watching traffic coming from the other direction, and walked in front of the car."

Funeral services were to be held this afternoon (Thursday) at Empire Holiness Church, 1000 N. 36th St., Paducah. Burial will take place in Macedonia Cemetery near Dawson Springs.

Survivors, besides the parents, are three sisters, Mrs. Doris Dean Renshaw of Crofton, Ky., Mrs. Ladonna Jean Brandon of Evansville, Ind., and Sue Menser of Sharpe.

Big Democratic Rally To Be Held at Dam

The Rhythm Ten Tries For High C



THE RHYTHM TEN — This band of musicians, who call themselves the Rhythm Ten, performed at the Junior Woman's Club banquet last Thursday night. Left to right: Joe Coulter, Crossland Miller, Kenton Holland, Mrs. Alvin Austin, Joe Darnall, James (Country) Thompson and Mayor Jim Kinney. (Polaroid One-Minute Photo)

Underwood Will Speak At Event

Several hundred Democrats of the 17-county First Congressional District will gather tomorrow (Friday) at Kentucky Dam Village, Gilbertsville, for a big rally.

The rally is being sponsored by the Young Democratic Clubs of the district, and the Marshall County club will be host.

The meeting will open in the Village auditorium at 4 p. m. There will be a dinner in the Village dining room at 6 p. m. U. S. Senator Thomas R. Underwood, featured speaker for the meeting, will speak at 8 p. m.

Other prominent Democratic leaders of the state are expected to attend the meeting, which is to be a general Democratic rally, according to Edward T. Breathitt Jr., president of the Young Democratic Clubs of Kentucky.

Officials Named For November General Election

The Board of Election Commissioners at a meeting held Monday, Sept. 15, named election officers to serve for the November 1952 general election and the August 1953 primary.

The officials are:

ROSS — Joe Cathy, clerk; Lex Warren, judge; Venus Oakley, sheriff, and Ralph Norwood, judge.

OLIVE — Connie Norwood, clerk; Kitty Thompson, judge; A. R. Inman, judge, and Henry York, sheriff.

HEIGHTS — Mrs. Java Edwards, clerk; Loman Byers, judge; William Gold, judge, and Noma Byers, sheriff.

Birmingham — Lalah Malone, clerk; Elbert Inman, judge; Alford Newton, judge, and Lancel Washburn, sheriff.

Briensburg — Mrs. Wes Lockyer, clerk; Mrs. Dewey Chandler, judge; Quintan Fiser, judge, and Willie Smith, sheriff.

G'VILLE — Will Dexter, judge; Mrs. Floyd Wade, clerk; Charles Evans, sheriff, and Paul Gregory, judge.

CALVERT CITY — Mary Franklin, clerk; Mrs. Boyce Karnes, judge; Will Doyle, judge, and W. H. Roberts, sheriff.

PALMA — Lex Riley, clerk; Virgie Pace, judge; Mattie Peel, judge, and Ed Dunn, sheriff.

SCALE — Mrs. Lex Story, clerk; George L. Peck, judge; Lapease Stahl, judge, and Ed Baker, sheriff.

LITTLE CYPRESS — Thomas E. Johnson, clerk; Earl Lindsay, judge; Harrison Dunigan, judge, and Max Harper, sheriff.

SHARPE — Mrs. May Metcalfe, clerk; Wes Lyles, judge; Hazel Jones, judge, and Cramer Clark, sheriff.

OAK LEVEL — Mrs. J. M. Woodall, clerk; Clay Nelson, judge.

New Tynes, judge; and Oscar Chandler, Sheriff.

HARVEY — Virgil Smith, clerk; Clint Parks, judge; T. A. Lane, judge, and Carl Washam, sheriff.

PRICE — Jim Frank Brown, clerk; Oscar Rudd, judge; S. J. Rudd, judge, and Mrs. Rolfe Hett, sheriff.

Brewers — Virgil Treas, clerk; Marion Ross, judge; Clint Cole, judge, and Brooks Lyles, sheriff.

HARDIN — Redie Pace, clerk; L. B. Jones, judge; Flora Hartley, judge, and Will Trimble, sheriff.

N. BENTON — Mrs. Walker Myers, clerk; Rolfe Wade, judge; Mrs. Harry Jones, judge, and Arthur Noles, sheriff.

S. BENTON — Mrs. Dewey Riley, clerk; Mrs. Dewey Jackson, judge; Mrs. Leon Byers, judge, and Sid Pace, sheriff.

W. BENTON — Aaron Ivy, clerk; Boba Cresson, judge; Mrs. H. B. Holland, judge, and Mrs. Coleman Riley, sheriff.

ELVA — C. C. Minter, clerk; Will Overby, judge; Hayden Payne, judge, and Dow Barnes, sheriff.

LENEAVES HAVE SON'S FRIEND AS THEIR GUEST

Mr. and Mrs. Dale Leneave had as their guest Tuesday night Mr. Pete Sylvester of Pittsburgh, Pa.

Mr. Sylvester has just returned from Germany, where he was stationed with Robert Leneave at the 7th Army Headquarters.

He has just received his discharge at Camp Kilmer, N. J. and was enroute to Nashville.

Youth Leaves For Army as Brother Arrives From Korea

Charlie Lampy and Van Mathis left Wednesday, Sept. 17, for Owensboro to take their physical examinations for induction into the Armed Forces.

Van's brother, Tommy Mathis, is due to arrive home from Korea Thursday, thus missing seeing each other by one day. They are the sons of Mr. and Mrs. Willie Mathis of Benton Route 3.

Banquet is Held By Junior Women

By LINDA WYATT

Members of the Benton Junior Woman's Club opened their yearly activities with a banquet in the private dining room at Kentucky Dam Village Thursday evening at 7:30.

The banquet tables were beautifully decorated in the colors of green and white. The centerpiece was an arrangement of large white caryanthemums and greenery. Each of the ladies attending was presented a white carnation and a copy of the Club year books. Clever place-card menus marked each guest's plate. Dinner music was presented by A. T. Barnett, accordionist.

The invocation was given by Dr. Joe L. Jones.

The club members and guests were welcomed by the club president, Mrs. Alvin Austin.

Mrs. Weldon Nelson, vice-president, introduced the speaker for the evening, Attorney Marvin C. Prince, who gave an interesting and enlightening talk on "Family Living Today".

Immediately after the dinner a social was held in the auditorium. Music was presented by the Rhythm Ten band. The guests enjoyed group singing and other entertainment.

The hostesses in charge of arrangements for the banquet were Mmes Weldon Nelson, Joe Jones and John Gilliam.

Those attending were Mr. and Mrs. Alvin Austin, Mr. and Mrs. Weldon Nelson, Mr. and Mrs. Richard Cooksey, Mr. and Mrs. Travis Downs, Mr. and Mrs. A. T. Barnett, Mr. and Mrs. Volney Brien, Mr. and Mrs. E. J. Conrad, Mr. and Mrs. Eugene Craynon, Mr. and Mrs. Joe Duke.

Mr. and Mrs. Smith Dunn, Mr. and Mrs. Pete Gunn, Mr. and Mrs. Thomas Holland, Dr. and Mrs. Joe Jones, Mr. and Mrs. Elton Telle, Mr. and Mrs. Marshall Wyatt, Mr. and Mrs. Joe West, Mr. and Mrs. Morgan Hill, Dr. and Mrs. W. D. Hawkins, Mr. and Mrs. James Thompson, Mr. and Mrs. Kenton Holland and Mr. and Mrs. John Gilliam.

Guests were Mr. and Mrs. Bill Farris, Mr. and Mrs. Lee Scarbrough, Mr. and Mrs. Chester Ray Powell, Mr. and Mrs. Pal Howard, and Mr. and Mrs. Marvin Prince.

Gilbertsville Park Gets New Superintendent

(Earlier Story on P.1 Sec.2)

Bruce Montgomery has been named superintendent of Kentucky Dam Village State Park at Gilbertsville. He succeeds Bill Knight.

Mr. Montgomery now is assistant manager of Kenlake Hotel at Kentucky Lake State Park, Aurora. He also has served as assistant manager of Cumberland Falls State Park.

He is a native of Danville and a graduate of Centre College.

Committee Leaders of Calvert P-TA Named

The executive committee of the Calvert City P-TA met Tuesday afternoon, Sept. 16, at the call of the president, J. P. Matheny, and named standing committees for the year.

The following were named committee chairmen:

Membership, Mrs. L. A. Davis; hospitality, Mrs. J. M. Solomon and Mrs. Guy Lamb; program, Mrs. Frank Tombs; publicity, Mrs. Paul Gregory; budget and finance, J. R. Hoover; safety, George Lofton; school lunch, Mrs. L. A. Davis.

The executive and publicity committees will hold a joint meeting at 3:30 p. m. Tuesday, Sept. 23, at the school.

At 7:30 p. m. Wednesday, Sept. 24, the chairmen of all committees will meet at the school.

First P-TA meeting of the new year was held Sept. 8. Robert Goheen, principal of Calvert City High School, spoke and introduced teachers of the school.

The next regular meeting of the P-TA will be held the second Monday night in October.

Officers of the P-TA are Mr. Matheny, president; Mrs. Estelle Gregory, vice-president; Miss Lavern Howard, secretary, and Mrs. Nellajean Williams, treasurer.

Old Fiddlers To Hold Contest At New Harmony

The New Harmony school will sponsor its annual Old Fiddlers Contest at the school building on Friday night, Sept. 26.

Fonzy Davis of Mayfield will be master of ceremonies at the contest, which is expected to draw entries from all parts of the county.

In Benton Monday making arrangements for prizes to be awarded in the contest were Mrs. Marvin Cothron, Mrs. Ernest Hamlet, Mrs. Charles Barker and Mrs. Hayden Payne.

Maple Spring Club Meets With Mrs. Garnett Johnston

Maple Spring Homemakers club met at the home of Mrs. Garnett Johnston, Tuesday Sept. 16th at 2 o'clock.

The club was still rejoicing over the fact that our booth (Pokey & Perky) won second place at the county fair.

The lesson on style trends for fall and winter was given by Mrs. Jess Gregory, clothing leader. She showed us samples and prices of new fabrics.

Mrs. Max Wolfe, newly elected president, presided at the meeting.

There were 13 members and 2 visitors present.

Mrs. Ethel Ross was enrolled as a new member.

The October meeting will be held at the home of Mrs. Jess Gregory.

WSG of Calvert Church Meets At Mrs. O'Dell's Home

The Calvert City Methodist Wesleyan Service Guild met last week in the home of Mrs. Edward O'Dell. The business session was presided over by Mrs. James L. Draffen, president.

Mrs. G. E. Clayton, spiritual life leader, gave the devotional.

The program was conducted by Mrs. Vernon Duckett, leader, assisted by Mesdames Wyatt Dodd, Talmadge Story, Cecil Stice, Mary Franklin, Cyril Ford, King Stice, Bonnie Stice and J. D. King.

Mrs. Milton Nelson and Mrs. G. E. Clayton sang a solo and Mrs. Wyatt Dodd showed a color film made during Vacation Bible School.

Refreshments were served to 16 members and visitors by the hostesses. The next meeting will be held in the home of Mrs. Story.

Mrs. Mary Lou Cromer is spending the week in Daytona Beach, Fla.

BENTON HARNESS HORSES RUNNING AT NASHVILLE

Harness horses owned by three Benton men, Leon Riley, Curt Phillips and Police Chief Neal Owens, are running in the races at the Nashville, Tenn., fair.

Chief Owens took his horse, Duke of Dubuque, to Nashville and is driving the Duke in the races.

Sgt. Thomas Dee Green, son of Mr. and Mrs. Wallace E. Green of Benton, is in the Fort Knox hospital for treatment. He recently returned from Korea. His wife, the former Audrey Gardner, is with him in the hospital.

Mr. and Mrs. Curt Chambers, Route 2, were visitors in Benton Monday.

ROSCOE CROSS PRACTICING LAW IN MAYFIELD

Roscoe Cross, University of Kentucky graduate and who studied law at Oxford University in England as a Rhodes scholarship winner, has returned to Mayfield to practice law.

Mr. Cross has been professor of law at the University of Mississippi. He is a cousin of Mrs. W. E. Wyatt and Mr. Woodson Cross and a nephew of Mrs. A. A. Cross of Benton.

JUDGE JONES AND WIFE TO TAKE VACATION TRIP

Judge and Mrs. Leonard Jones will leave late Saturday afternoon on an eight-day vacation and business trip.

They will visit the judge's relatives at Elkhorn City, Ky., and then go to Frankfort on the 25th. They will go to Cincinnati on the 26th and return to Benton on the 28th.

Darrell W. Cope, aboard the USS Essex, has been back in Japan for five weeks while his ship is in port for repairs. He is the son of Mr. and Mrs. Ruble Cope.

Clovis Chiles of Route 7 was in town Saturday on business.

Work at Calvert Altered by Pickets

Construction work on two projects at Calvert City was virtually stopped as a result of picketing started by women workers.

On the \$3,000,000 Penna. construction job was also a standstill today.

Operations at a plant, B. F. Goodrich, were threatened by the picketing at the existing plant is not involved.

The picketing was started by women of the office workers' union.

Women started picketing but men pickets overtook them and were pushing Air Reduction.

Women office workers' demonstration last

Shorthorn Sale At Paducah on Sept. 25

Paducah again has been chosen as the site of the annual Mid-America Shorthorn sale. Shorthorn breeders from Indiana, Missouri, Illinois, Kentucky, and Tennessee will send consignments to this event to be held Thursday, Sept. 25, at the Carson Park grounds.

Thomas E. Waller, Paducah, attorney and president of the Kentucky Shorthorn Breeders' Association, reports that this year's sale offering is shaping up to be the best in the three-year history event.

Sixteen bulls and 25 females will be sold by auctioneer J. E. Halsey, Des Moines, Iowa.

FRESHMAN CLASS OF SHARPE HIGH ELECTS

The Freshman class of Sharpe High School recently elected officers for the school year.

Jerry East is president; Nancy Jo Walker, vice-president; Marie Croley, secretary; Connie Gillman, treasurer, and Julia Henson, reporter.

Mrs. Williams is New OES Matron

Mrs. Mary Neal Williams is stalled at a meeting to be held Oct. 2 at the Masonic Hall. The new officers will be installed at a meeting to be held Oct. 2 at the Masonic Hall.

Mrs. Hatcher, outgoing worthy matron, gave a summary of the work accomplished during the past year and also appointed committees for the installation ceremony. On the decoration committee are Mrs. Alberta Stallin and Mrs. Beulah Hazel Boone, conductress; and Mrs. Ruth Virginia Moore, assistant conductress.

The new officers will be installed.

The MARSHALL Courier

PUBLISHED EVERY THURS. AFTERNOON

UREY WOODSON CROSS
MARSHALL WYATT
Co-Editors and PublishersMember Kentucky Press Association
Member National Editorial Association
Entered as 2nd Class Matter May 30, 1937, At
The Post Office At Benton, Ky. Under The
Act Of March 3, 1879.SUBSCRIPTION RATES
Marshall County, \$1.00 a year. Outside of the
County in Kentucky \$2.00 a year.

ADVERTISING RATES ON REQUEST

CORRECTIONS CHEERFULLY MADE
Views expressed by local correspondents and
authors of articles on state and national issues
do not always express the policies of
this newspaper and no responsibility for
statements made therein is assumed by The
Marshall Courier and its Publishers.
PHONES: 3931 Day Night 6841

SAVE A LIFE

A warning to motorists to drive carefully while in school zones and when following or meeting school buses has been issued by Charles B. Jones, executive secretary of the Governor's Committee for Highway Safety.

"There is always danger when driving where children may run into the path of your car but the danger is particularly great at the beginning of school. Children who have never been away from home before are going to school for the first time and are naturally more confused by traffic than the older children," Jones pointed out.

He reminded motorists that state law requires traffic to stop on both sides of a school bus that is picking up or discharging children. The law applies to highways of more than two lanes as well as to two-lane highways, he said.

There were 65 school bus accidents in rural areas during the first six months of 1952, resulting in injury to 46 persons. Leading violations were failure to yield the right-of-way, following buses too closely and improper passing. The time of highest frequency for accidents was between 3 and 4 p. m.

Marshall County motorists, as well as those all over the state and nation, should exercise the utmost care while driving in school zones and in passing school buses.

SOIL CONSERVATION

By Herbert Anderson

Henry F. Feezor, north of Oak Level, planted ten acres of corn, which was ruined by the dry weather. He plans now

to sow this field in wheat. The wheat will be a cover crop which will protect the land from erosion and produce grain for harvest next spring.



A pond was dug last Thursday on the Bryan and Woodall farm south of Oak Level. The pond site was near the top of a hill on an old roadbed. A dam was built high enough across the lower end so that the upper end

could be used for a spillway.

A diversion terrace was staked by the Soil Conservation Service to bring water to the pond. The bulldozer built it by tilting and angling the blade.

H. W. Peters has used a tractor drawn heavy bush and bog disc to prepare a seedbed for forty acres of pasture seeding on his farm south of Calvert City.

The land was covered with bushes and other wild growth. It had been lying idle for several years. Peters expects it to return a profit after he gets a fence put up and stocks it with cattle.

I helped him locate and decide on a suitable pond site. Water is as much a necessity for stock as pasture.

Renloe Rudolph, chairman, board of supervisors, of the Marshall County Soil Conservation Dist., has used a bulldozer drawn, heavy plowing disc to prepare a seedbed for eight acres of grass seeding. His farm is located north of Sharpe.

Rudolph was so well pleased with the work done by the disc that he made this statement, "That was the cheapest and best bulldozer work I have ever done."

Henry Lecky, a neighbor of Rudolph, also had two acres disced. He liked the work which the disc did.

Roy Boyd, Benton, has this to say about the same disc, "Sometimes, when you have plenty of time, I would like to take you to my farm in Clark's River bottom and show you a sample of clearing which we did with that disc."

A heavy growth of young trees were disced down. They were so thick you would have had trouble walking through them.

Farmers who got their seedbeds prepared and the grass or cover crops sown before the good rains came were really lucky. The seeds will sprout and come up quickly now. And if ample amounts of fertilizer was used, rapid growth will then take place. The ground will be fully covered and protected for the winter.

Participants In Junior Woman's Club Party



AT JUNIOR WOMAN'S CLUB PARTY -- These pictures were made at the Junior Woman's Club Party held last Thursday night. Upper left photo shows Mrs. Pete Gunn, Lee Scarbrough and Thomas Holland. In upper right are Joe Duke, Mrs. Julian Jones and Mrs. John Gilliam. In lower left picture are Mr. and Mrs. Joe Duke and Marvin Prince, the speaker. In lower right picture is Dr. Joe Jones.

SOCIAL and PERSONAL

Mr. and Mrs. Tullus Black and Mrs. Lalah Starks were Wednesday visitors in Paducah.

Mr. and Mrs. Bud Sires of Route 1 were among the county visitors in town Wednesday.

Elmer Davis and father John Davis of Route 6 were visitors in Benton Wednesday.

Mr. and Mrs. Bill Coursey of Calvert City Route 2 were Saturday visitors in town.

Mr. and Mrs. Tony Young of Calvert City Route 2 were Saturday visitors in town.

Mr. and Mrs. C. C. Nichols of Route 7 were Wednesday visitors in Benton.

Dycus Brandon of Route 4 was a business visitor in Benton Wednesday.

Novice Lawrence of Brewers was a business visitor in Benton Wednesday.

Mr. and Mrs. Gilbert Collins and children of Gilbertsville Route 1 were Saturday visitors here.

Frank Peck of Route 6 was in town Saturday on business.

Mr. and Mrs. Raymond Downing of Route 1 were Saturday visitors in town.

Mr. and Mrs. A. W. Pace of Route 7 were in town shopping Saturday.

Lee Croley of Calvert City Route 2 was in town Saturday on business.

Mr. and Mrs. C. R. Collins of Route 5 were visitors here Saturday.

Mr. and Mrs. W. J. Brien of Route 7 were Saturday visitors here.

Burton English of Route 3 was in town Saturday on business.

BAYNHAM'S

OF PADUCAH

you buy Rustic-Aires by
SANDLER
OF BOSTON
because they feel so goodBlack
Brown
or
RED
CALFConcealed platform
of "float-weight" cork
1. stops pavement shock
2. insulates against cold and heat
3. permits free foot flexingSLIDE-O-MATIC lasts for
truer fit -- NYLON binding,
an extra quality detailCHLOROPHYLL treated lining
with 3200 AIR VENTS --
stays cool and freshFOAM RUBBER ARCH PILLOW
for added comfort...and they look so good 9⁹⁵Baynham's
shoes of distinction

408 Broadway

Paducah, Ky.

Warm Morning
COAL HEATERSHeat ALL DAY and ALL NIGHT
On One Filling!

Says: Duke of Paducah,

Warm Morning's patented Firebrick Flue Interior gets extra heat from every pound of coal--assures steady, even burning of fuel. Will actually hold fire several days on a closed draft! No early morning stove firing, since your Warm Morning provides comfortable warmth all through the night--you wake up in a warm home every morning! See us soon about a new Warm Morning Coal Heater!

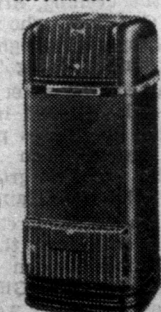
Star of "Grand Ole Opry" and
office of Warm Morning's new
show, "The Duke of Paducah
and the Opry Gang" -- NBC
network... every Sat. Eve. --
9:30 P. M. CST.See Our Friends at
FLEMING'S

for Warm Morning Heaters!



Annie Lou and Danny



Model 818 109.95

Clean, modern lines combined with smooth, porcelain enamel finish make this America's most beautiful Coal Heater. Has the famous patented Warm Morning Firebrick Flue Interior... keeps up to 5 rooms warm and comfortable! Heats 24 hours or more on just one filling!

Model 414 43.50

Here's the finest room-size coal heater on the market! Has all the famous Warm Morning features... holds fire up to 18 hours on just one filling of coal! Perfect for use in one and two room apartments, cabins, cottages, filling stations, etc. Small in size, but big in heating performance!

Free Delivery

Phone 3481

Fleming Furniture Co.

\$17⁹⁵

our new

Weather Match

SUITS

* a match for any weather
* a match for any budget
* a match for any occasion
* a match for any season
* sizes 9 to 15The
Brooks Shopp
119 W. BroadwayBenton Theatre
Show 'The Guest'

On Wednesday, Sept. 17, the Benton Theatre will show "The Guest", a picture which is highly recommended to the theatre.

Showing on the same night will be a "cartoon" picture featuring "Nature Boy" a Walt Disney production. Three cartoons will be shown.

As an added attraction children attending the or night show, Benton Theatre will be given away.

Monday and Tuesday week "Red River" is scheduled. Due to the picture the matinee will be at 1 o'clock.

LOUIS NIMMO STROKE CONDITION IS SERIOUS

Louis Nimmo of Benton 7 suffered a stroke Friday 12, at his home and is in a serious condition. He has been conscious since the stroke. Mr. Nimmo has been in health for some time.

GRUEN
WATCHES

The precision watch, beautiful models are complete selection.

LINDSEY
JEWELERS
Mayfield and

Nationally famous quality blankets, low wholesale prices.

Full size blankets, a customer's choice.

Full cut, sized, overall in to 42.

Beautiful patterns in cotton and fancy lined.

For dusting, all other uses 15c value.

Fine quality belts in men's and women's on sale.

Cotton or silk in white rose. Sizes A, B, or C.

10's to 20's of this nation's most famous brand.

Reg. \$3.49 famous quality thread cut at low sale.

Boxer type, rees and of sturdy, blue denim value.

Full size sheet, regular \$3.95.

Fits any size, ignites while they.

Colorful, cotton, on sale.

Bright, fancy, 7 1/2 to 10.

See the quality, selling in sizes 6 to 10.

All purpose work shoe, the cork soles.

Slip-on, low, in the ring, the top.

All purpose work shoe, the cork soles.

Slip-on, low, in the ring, the top.

Benton Theatre
Show 'The Guest'

On Wednesday, the Benton Theatre will show "The Guest," a highly recommended picture to Curt Reynolds and the theatre.

Showing on the same night will be a "cartoon" featuring "Nature" and a Walt Disney production. There are two cartoons will be shown as an added attraction for children attending the or night show. Both will be given away.

Monday and Tuesday week "Red River" is scheduled. Due to the picture the morning at 1 o'clock.

LOUIS NIMMO STRUCK BY CONDITION IS SERIOUS

Louis Nimmo of Benton suffered a stroke Sept. 12, at his home and is in a serious condition. He has been conscious since the attack. Mr. Nimmo has been in the hospital for some time.



WED. - THURS. - FRIDAY - SATURDAY
NO, WE'RE NOT GOING OUT OF BUSINESS... BUT THE WALLS WILL BE BARE IN 4 DAYS.

SEPTEMBER 17-18-19-20

FORCED TO SELL!

JOHN GREEN
426 BROADWAY PADUCAH, K.

Plastic Raincoats
Men's, Girls', Women's
Buy now for the early Fall rains.

Plastic Drapes
Solid color and fancy floral patterns, some with valances, all on sale.

Oxford Loafers
Good looking dress oxfords and loafers in a wide choice of popular styles. All with long wearing compo soles. Sizes 6 to 12.

Irreg's Of \$2.98
PLASTIC RAINCOATS
Men's, Girls', Women's
Buy now for the early Fall rains.

Reg. \$1.00 and \$1.49
PLASTIC DRAPES
Solid color and fancy floral patterns, some with valances, all on sale.

Nationally Advertised Famous \$5.95 Quality
OXFORDS LOAFERS
Good looking dress oxfords and loafers in a wide choice of popular styles. All with long wearing compo soles. Sizes 6 to 12.

Reg. \$1.44
66c

Reg. \$3.99
\$3.99

8-oz. A. C. A. Striped
FEATHER TICKING
Heavy 8 ounce feather-proof ticking, first quality.

Reg. 39c Outing
FLANNEL
Pastel colors and light stripes for gowns, pajamas, infants' wear.

Men's Plain Toe
WORK SHOES
Long wearing retan leather upper with sturdy compo soles, sizes 6 to 12, regular \$4.98 value.

Reg. \$1.00
66c

Reg. \$2.98
69c

Reg. \$1.44
29c

Reg. \$3.99
\$3.99

Reg. 59c Plaid
GINGHAMS
Beautiful new Fall gingham in colorful plaids for back to school dresses.

Children's 0 to 6
Hickory Stripe COVERALLS
"Sanforized" long sleeve play suits with button drop seat, \$1.98 value.

LADIES' REG. \$1.98
PLASTIC RAIN BOOTS
Keep your feet and shoes dry in these good looking plastic rain shoes. Clear plastic, Red, or Blue. Sizes Small, Medium and Large. Slight irregulars.

Reg. \$3.49 nationally famous quality 180 thread count sheets, at low sale price.
\$2.98

Boxer type dungarees and overalls of sturdy, washable blue denim. \$1.49 value.
\$1.11

Full size white cotton sheet blanket, regular \$2.29 value.
\$1.66

Girls' Rayon PANTIES
Pastel color rayon panties in sizes 4 to 14. Irregulars of 39c value.

39c Guest Size
TURKISH TOWELS
Heavy quality terry Turkish towels in bright pastel colors.

LADIES' HARD SOLE
FELT SLIPPERS
Sturdy felt slippers with compo soles and rubber heels. Sizes 4 to 9, leather tipped, pom-pom trim.

Reg. \$2.98 - 27c 37
BIRDSEYE DIAPERS
First quality soft absorbent diapers at this low price.

Ladies' Reg. \$1.29
FELT HOUSE SLIPPERS
Heavy 30 ounce felt slipper with imitation padded leather sole, pom-pom trim.

BOYS' NATIONALLY ADVERTISED
COWBOY BOOTS
Authentic western styles, made to sell for \$7.95 and \$8.95. Sizes 8 1/2 to 2.

Reg. \$1.77
\$1.77

88c

\$4.98

Slip-on leather tan boots in sizes 2 to 4, brass rings and waf. \$5.95
\$5.95

All purpose 8 inch work shoe with this cork rubber soles.
\$9.95

Brown smooth leather shoes with long laces, \$4.95
\$4.95

GRUEN WATCHES
The precision watch beautiful models complete selection.

LINDSEY JEWELERS
Mayfield and

Calvert City town Saturday

C. R. Collins of visitors here Saturday

W. J. Brien of Saturday visitors

of Route 3 was on business.



The Brooks Shop
W. Broadway

OUR NEW Weather Suits

* a match for any weather
* a match for any budget
* a match for any occasion
* famous new colors
* sizes 9 to 15

Brewers School News

School started again at Brewers with 65 enrolled in high school and 175 in elementary school. We have three new high school teachers this year. Mr. Reed Conder, principal, Miss Janie Bloomingburg, home economics; Mrs. Edna Earl Jones, Math and English.

The first week of school class officers were elected.

They are:
Freshman - President, Dwane Harris; Vice president, James Arnett; Secretary, Donnie Mohler; Treasurer, Rachel Mohler; Reporter, Shirrel Mohler.

Sophomore - President, Eltis Prather; Vice president, Frances Creason; Secretary, Carol West; Treasurer, Johnnie Parker.

Juniors - President, Jerry Yarbrough; Vice-president, Phillip Slayden; Secretary, Farrell Wyatt; Treasurer, June Treas; Reporter, Vida Slayden.

Senior - President Terrell Riley; Vice President, Tony Smith; Secretary, Verna Houser; Treasurer, Shirley Mathis; Reporter, Patsy Wilkins.

The second week of school we attended the Marshall County Fair. Everyone enjoyed it.

Last Monday the basketball boys started practicing, and it looks like we are going to have a good basketball season.

We elected our Cheer leaders last week and they are: Captain Janice Cole, Glenda Lyles, Dora Parker and Shirley Mathis.

Henry Sledd of Gilbertsville Route 1 was a business visitor in Benton Saturday.

Mrs. Ruby Bland of Louisville is visiting her sister, Mrs. Arch Nelson.

Mrs. L. E. Gregory of Route 4 was a visitor in Benton Wednesday.

GM to Sponsor Football Telecasts



General Motors will sponsor the television football "Game of the Week," this year on the nationwide-43 television station network of NBC. In co-operation with the National Collegiate Athletic Association, GM will televise 11 selected games on successive Saturdays during the football season, concluding with the traditional Army-Navy game in Philadelphia November 23. The first game to be televised will be the Kansas-Texas Christian game at Lawrence, Kan., September 20. William F. Huftstad, GM vice-president in charge of distribution staff, is shown signing the contract for the games as Asa S. Bushnell, NCAA official (center), and Paul Garrett, vice-president of public relations staff for GM, look on.

CONFIDE IN YOUR DOCTOR! HAVE Confidence IN US!

Your doctor knows best what to do in case of illness. We know best how to accurately fill his prescriptions. Our skilled pharmacists are always at your service.

LIST DRUG STORE
PADUCAH, KY.

cut FUEL costs

This Winter
With a New — More Efficient
HEATER

You can get BETTER, more efficient SERVICE with a Heater that gives you maximum Benefit from your fuel. Fuel is much too expensive to waste.

SAVE

WE HAVE A Complete Selection of
PERFECTION and SEIGLER OIL Heaters

WARM MORNING And
FORRID-AIR Coal Heaters
WILSON WOOD HEATERS

Wood
Oil and Coal
Burning Models

Crawford-Ferguson Co.

There is no substitute for style and quality
FASHION . . . ON A BUDGET

RIGHT OUT OF YOUR
FAVORITE FASHION MAGAZINE



Crepe, new fabric of fashion,
boldly splashed with faille,
lightly aglitter with rhinestones. Wear it any afternoon,
well aware of its becoming
ways. Rayon and acetate
crepe in black with blue,
all purple, green or garnet
in sizes 14½ to 22½.

\$12.95

Martha Manning
illusion half-sizes

as seen in VOGUE



Other Martha Manning
styles in Misses', Petite and
Half-Sizes from \$10.95

Martha Manning Shop,
Watkins, 2nd Fashion
Floor

Watkins
OF PADUCAH



Martha Manning
ILLUSION HALF-SIZE DRESSES

Going away or just on the go, wear this
crease-resistant dress that looks and feels
just like fine woolen worsted, really is one
of the new rayon and acetate blends.
Brown, black or lilac with white,
turquoise with brown. Sizes 14-2 to 22-2.
12.95

Exclusive at Watkins



WEEK-END

thrift days

Wise Values

IN WONDERFUL, WEARABLE
NYLON TRICOT LINGERIE BY

Vanity Fair

Briefs that are sleek and smooth and fit
like the skin. Prettied with nylon
lace on long wearing nylon
tricot that washes so easily,
dries so quickly. Looks pressed
without ironing. Dawn Pink,
Heaven Blue, Midnite Black,
Star White. 4 to 7.

2.50



Lingerie, Watkins Main Floor



The enchantress captures the hearts of all wo-
men season after season. Decorously
double-bodied and flounced with nylon net
and lace. Styled in Vanity Fair's
prized nylon tricot, Dawn Pink, Dream Mist,
Midnite Black, Rose Beige, Star White.

7.95

WATKINS, PADUCAH'S QUALITY STORE OF FINE FASHIONS . . . AT POPULAR PRICES

Color-Splashed for Campus!



- GREY
- BLUE
- BROWN
- GREEN

Go back to school on light, soft-stepping
feet...wearing this kiltie of deep-napped,
suede...in five go-with-everything colors!

Shoe Salon, Watkins main floor

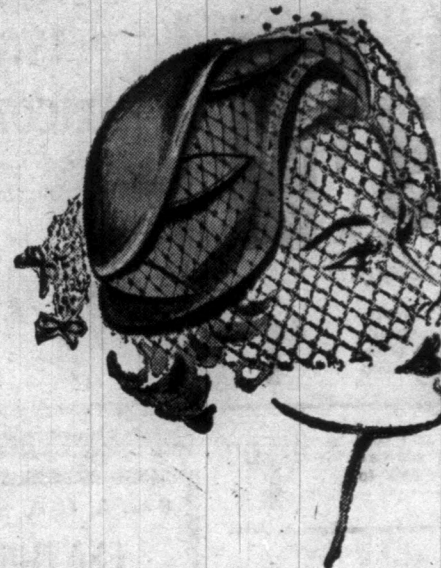

VELOURS!

VELVETS! FUR FELTS!
HI-FASHION AT
A LOW BUDGET PRICE

895

Millinery, Watkins 2nd Fashion Floor

SPECIAL PURCHASE

Sale Bags

NEW • DIFFERENT
AND SPECIALLY

798

A Regular 12.95

GOLD-TONE FILLS
WITH FINE FABRICS

FAILLE • VELVET
BLACK • BROWN

CHOICE OF 2

SMART STYLES.

Don't miss this special sale of
brand new bags with a decidedly
new and different approach to
fall smartness. They're beauti-
fully styled, finely crafted and
will do wonders to your new en-
semble. Choice of oval or ob-
long styles . . . either one tops
in value and style.

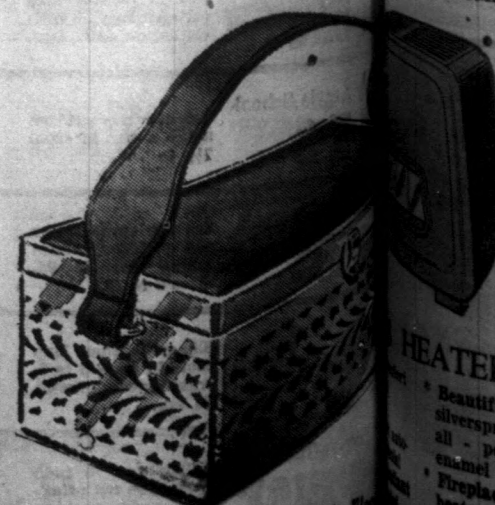

Accessories, Watkins Main Floor

Exclusive
"GLENDA" A
NAME IN THE
MILLINERY
PRES
THEIR
COLLEC

Glenda
EXCLUSIVE



Perfection
Portable
HEATERS
Priced at
\$12.95 - 13.95
\$19.95
\$23.95

Our
your

SMALL
BO
MIG

Plenty of
for small

CON

You
win
heat
B.t.u
mak
flue
floo
inst

HEATERS

Beautiful
shirerspray brown
all - porcelain
enamel finish
fireplace and wall
heaters, too!
A. G. A. approved
for all gases!
\$14.95 - 119.95 - 149.95

Campus!
hion Crepe
KILTIE
ght, soft-stepping
his kiltie of deep-mapped
with-everything colors
on, Watkins main floor

Exclusive
"GLENDA"
NAME IN
MILLINERY
PREPARED
THEIR
COLLECT

Glen
EXCLUSIVE

TS!
CE

hion Floor
CHASE

e Bags

NEW • DIFFER
AND SPECIAL

798
A Regular 12
GOLD-TONE
WITH FINE

FAILLE • VELVET
BLACK • BROWN

Accessories, Watkins Main Floor

Get ready for Winter and be
WARM without work!



"MIDGE" Pilot
Burns over 40 hours
on 1 gallon of oil!

**GET YOUR NEW
Perfection
HEATER NOW!**

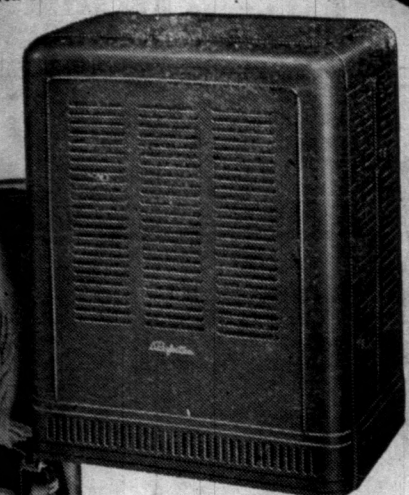

**STREAMLINED
CABINET
CIRCULATOR**
\$74.95
Style plus comfort—
with 59,000 B.T.U. per hour
TOPS IN VALUE!

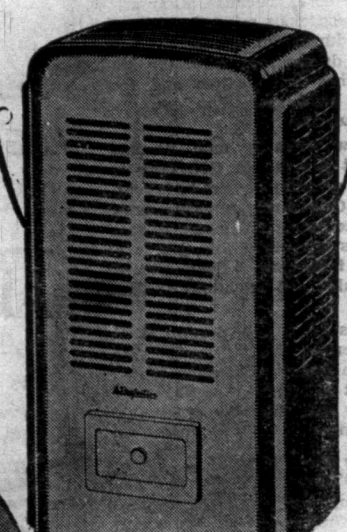

Compare these features

"MIDGE" Pilot—Burns over 40 HOURS on one gallon of oil and fuel-saver!
"HEAT" Burner—Clean-burning, quiet, ready for use of heating from high to low fire; no moving parts; no rings to burn out.
Heat Extractor—Squeezes EXTRA heat from the burner out into the room.
"BLOW" Blower—Propels an extra carpet of warm air across the floor.

Perfection
Portable
HEATERS
Priced at
\$12.95 - 13.95
\$19.95
\$23.95

The Only
OIL HEATERS
with
Written
10 YEAR
BURNER
Guarantee

Our fall stock Perfection Heaters ready-Plan your heating early! Be Prepared.

**SMALL
BUT
MIGHTY!** **\$56.95**

Plenty of heat—38,000 B.T.U. per hour—
for small homes, cabins, workshops.

Easy
Budget
Plans

CONSOLE • "LOW-BOY"

\$99.95

You'll be warm all over, all winter with this powerful heater producing 63,000 B.t.u. per hour. Beautiful mahogany finish. Low flue outlet—only 22" from floor—ideal for fireplace installation.

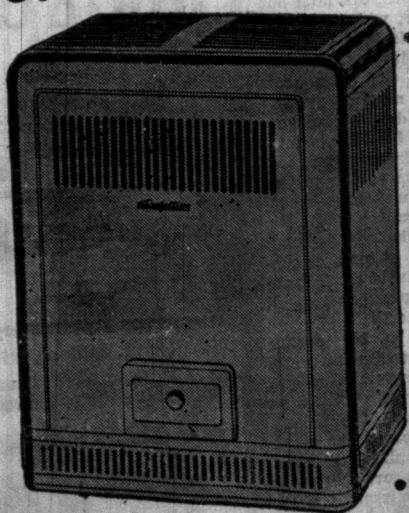

HEATERS

Beautiful silverspray brown all - porcelain enamel finish
Fireplace and wall heaters, too!
A. G. A. approved for all gases!

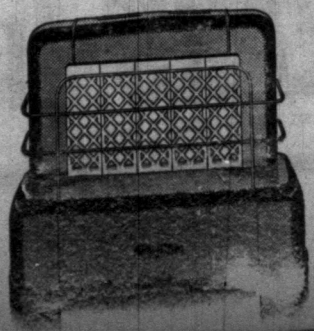

**RHODES
BURFORD CO.**

**A HELPING
HAND**
By Martha White

**Sharpen Your
Sewing Machine Needle**

If you do a lot of sewing—or have one big project that is going to take you all day—you sometimes find that your sewing machine needle starts dulling. Of course, you can keep a package of new ones at hand and change every so often, but that is a little extravagant to say nothing of being so troublesome.

There's a very simple thing to do that only takes a minute. Just take a scrap of soap—the thin piece right at the end of an old bar. Put it under the needle and turn your machine five or six times through it. You'll find the needle just as sharp and easy to use as when it was new.

When you are sewing, too, remember that a little planning will prevent a lot of headaches. Be sure to match all your patterns, whether florals, stripes or plaids, before you start sewing.

If you are making draperies, do

spread the lengths out and pin in your headings and hems, before you start to sew. You don't want the patterns to start at different levels on each window, do you? So be sure you have a perfect match before you start working.

Another sewing trick you might like to try. When you are working with very sheer materials, silk, synthetics or cotton, try pinning newspaper to the cloth before you cut it. Put your pins far enough in so that the material and the paper will stay pinned together after the garment is cut out. Then do your basting and sewing through both thicknesses. When the garment is all finished and ready for hemming, just tear the paper away. You'll find the whole thing so much easier to manipulate—it will never pull out of shape while you are working on it.

Sewing days are times when you want quick and easy meals. Here's an idea for an oven meal that will be no trouble at all. Make a beef stew the night before and put it in a baking-serving casserole. Make biscuits in the morning and put them in the refrigerator, unbaked. About an hour before dinner, put the casserole in the oven, top with the unbaked biscuits and leave it alone until it is time to eat. A green salad and a pot of hot coffee will keep your family thinking you are the best cook in the world.

Local News of Our Neighbors

Mr. and Mrs. L. C. Locker, Mr. and Mrs. A. W. Pace of Rt. 7 were Saturday shopping visitors in Benton.

Mr. and Mrs. Lannie Burkhardt of Route 1 were Saturday shoppers in town.

Mr. and Mrs. S. P. Johnston of Route 1 were Saturday shoppers in town.

Mr. and Mrs. Raymond Downing of Route 1 were Saturday

shopping visitors here. G. T. Fiser of Route 4 was in town Saturday and while here renewed his subscription to the Marshall Courier.

Mr. and Mrs. Roscoe Tyree of Route 3 were among the county shoppers in town.

Mr. and Mrs. Jim Borders of Route 4 were Saturday shopping visitors in Benton.

HEADQUARTERS FOR . . .

Bicycles, Chushman Scooters, Mustang Motorcycles, Whizzer Bike Motors.

LAWN MOWERS SHARPENED AND REPAIRED

We Service What We Sell

RASCHE'S CYCLE SHOP

213 South 4th Street

Paducah, Ky.

Mr. and Mrs. Ralph Lyles and children of Paducah were weekend guests of his mother, Mrs. Addie Lyles in Benton.

Cecil Hicks and Mrs. Hicks were visitors in Benton Saturday.

Mr. and Mrs. Jack Harrison and Mrs. B. J. Harrison of Rt. 2 were shoppers in town Saturday.

Mr. and Mrs. Edd Ivey of Route 3 were Saturday business visitors in Benton.

O. T. English of Route 6 was a business visitor in Benton Saturday.

S. J. Rudd of Route 3 was in town Saturday on business.

Mr. and Mrs. Raymond Smith, Waukegan, Ill., have been visiting his mother on Calvert City Route 2.

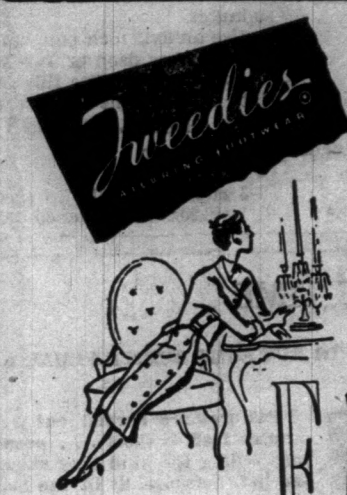

FALL

**ZUMI
TOE**
prettily pert
youthfully exciting
foot flattery

\$14.95

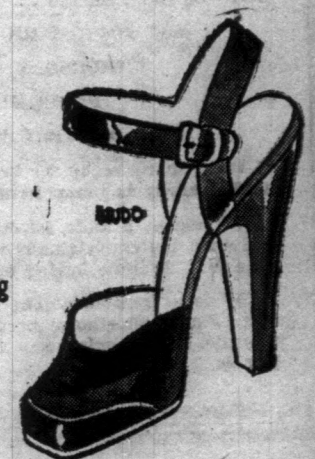

The above shoe shown in ruby red calf.

HAMILTON SHOE STORE

123 West Broadway

Mayfield, Ky.



BALLERINA

COMES TO MURRAY

20,000 PIECES

Our basement is literally covered with thousands of pieces of this Beautiful Dinner ware. CUPS . . SAUCERS . . PLATES . . SUGAR BOWLS . . SALT and PEPPER SHAKERS — All the extra pieces you need and want.

EIGHT BEAUTIFUL COLORS

Red . . . Green . . . Yellow . . . Gray . . . Blue . . . Pink . . . Chartreuse . . . Rust

GET ONE PIECE OR GET A SET

Priced at 10¢ — 15¢ — 20¢

Ballerina Dinnerware Is Oven Proof . .

Baked In Colors

Belk-Settle

Home of Better Values

Murray, Ky.



RECIPE OF THE WEEK

For this week's favorite recipe, the Courier is indebted to Mrs. Noble Gregory, wife of the first District Congressman from Kentucky.

Mrs. Gregory uses this Devil's Food Recipe a lot in her entertaining at Washington and Mayfield.

Here's the recipe:

DEVIL'S FOOD CAKE

- 2 cups flour
- 1 teaspoon soda
- 1-4 teaspoon salt
- 1 cup sugar
- 1 cup heavy sour cream
- 1 egg
- 3 squares unsweetened chocolate
- 3-4 cup sweet milk
- 1 teaspoon vanilla

Sift flour once and measure. Add soda and salt. Sift together. Beat sugar gradually into sour cream, add egg, which has been well beaten. Melt and cool chocolate, blend well. Add flour alternate with milk, a small amount at a time, beating until smooth after each addition. Add vanilla. Bake in moderate oven 325 degrees for 25 minutes.

Use an 8x13-inch pan, which is 1 1/2-inches deep or two smaller square pans. Use this Chocolate Icing on the top and sides.

CHOCOLATE ICING

- 2 cups sugar
- 1 small egg
- 2-3 cup sweet milk (beaten)
- 2 squares unsweetened chocolate

MRS. GOUGH ON FACULTY OF BENTON HIGH SCHOOL

The Benton school is one of the finest I have ever seen in my observation of various schools throughout the country, says Mrs. Galen Gough.

Mrs. Gough joined the Benton High School faculty this fall as a teacher of science and biology. She is a graduate of Murray State College.

Mrs. Carl Cloud, Mr. and Mrs. Franklin Harrison, of St. Louis, Mr. and Mrs. L. J. Cloud of Rt. 7 were visitors in town Saturday.

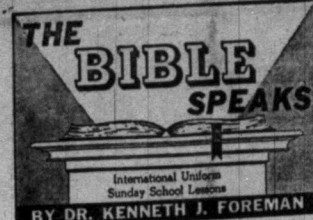

A King Prays

Lesson for September 21, 1952

KING SOLOMON is not best known for his prayers; yet they are among the most remarkable features of what we know of him. If we can know what a man prays for, we know the heart of the man.

The higher a man's place in life, the more he stands in need of prayer, the prayers of others as well as his own. King Solomon's reputation for wisdom based on one rather fantastic court decision, or on the splendor of the Temple, which he did not design; still less on those legendary powers such as being able to converse with dragons and demons. He was never more wise than in his prayers.

Dr. Foreman

Dreams Give You Away

THEY SAY that when one is learning a new language, one can be sure one is making progress when one starts dreaming in the new language. Dreams, psychologists believe, show us what our minds are like, beneath the smooth surface. We should not take all our dreams too seriously, because, after all, it is the conscious mind that is at the wheel during our waking lives. But still a dream may show the kinds of wishes and desires and fears which lie deeper than our usual consciousness.

Now when a man dreams about praying to God face to face, you may be sure he is really a God-fearing, praying man. So the young Solomon's dream of his interview with God is a good indication of the depths of his mind and intentions at that time.

It was not a silly dream; it was quite serious. We may well believe that the young king often thought about it afterwards, and that God actually took this way of speaking to Solomon.

Ask for One Thing

IN THAT dream Solomon is invited to pray, and God guarantees to answer the prayer, whatever it is. It is remarkable what Solomon did not ask for.

Considering the fact that his father had been such a warrior, one might expect Solomon to ask for victory in war. But the young king, even in his dreams, did not picture himself as a conquering hero. Then again, he might have been expected to want to be rich. He came of a race that rated property very highly indeed. In the Hebrew language, the expression "a great man" often meant simply a very rich one. But it was not money that Solomon desired most of all. A third blessing too might have been in Solomon's mind; something that every man of his time looked on as a sure sign of the blessing of God; namely, long life. But this too was not what the young man most wished to have.

Instead, he prayed for wisdom. Knowledge is knowing; wisdom is knowing how to use what you know. And he wanted this wisdom, not in order to be rich, powerful or long-lived, but in order to become a good leader of his people.

One cannot help believing that Solomon already had in him the seed of wisdom, or he would not have offered that prayer. Only the wise know what a jewel wisdom is.

Prayer of a Mature Mind

ANOTHER prayer of this famous king is recorded at the dedication of the Temple. Solomon had grown older by that time, and we can see in this prayer that he had grown wiser as well. For good as his dream-prayer was, this later one was deeper, higher, wider.

By this time his idea of God is higher than it was. He is aware now that God does not live even in the most gorgeous of temples; his dwelling place is in heaven, and his care is not for the nation of Israel alone.

Then again, in the earlier prayer Solomon's horizon was bounded by the limits of his native land. His prayer was unselfish, indeed, but it took in the welfare of his own subjects—no others. Now at the Temple he prays for "the stranger . . . all the people of the earth."

Furthermore, if in his earlier prayer young Solomon was aware of his and his people's weakness and ignorance, now he feels something deeper, more serious: the burden of human sin. He prays for many blessings, but above all for this: forgiveness for every heart that turns to God. When we ourselves pray, are our prayers mature? How high is our thought of God? For how wide a circle of persons do we pray? And do we pray first, and most of all, for things, or for power, or to be in harmony with God?

Insanitary Privies are Called Health Menace

Insanitary privies can be a real health menace, according to R. C. Walker, county sanitarian, who has been getting a lot of complaints lately about outside privies, both in town and out in the country.

Besides the nuisance of disagreeable odors, insanitary privies offer breeding and feeding places for flies, mosquitoes, can carry germs or diseases such as typhoid and dysentery. They also can contaminate a private water supply.

The best solution, says Mr. Walker, is to do away with the outside privy altogether, and connect waste disposal pipes to an approved sewer system. However, if that isn't possible, the home owner should install a 500 gallon septic tank with at least 200 feet of drain field, if there is water under pressure available.

Next best is to construct a sanitary pit privy. Correctly located, properly built and maintained, a sanitary pit privy will safeguard family health for a long time to come. Mr. Walker lists five points to remember when building a sanitary pit privy.

1. It should be located at

- least 100 feet from any private water supply.
2. It should have a pit five feet deep, lined with boards.
3. The pit should be covered by a stout concrete slab.
4. There should be a well-built, well-ventilated house atop the slab.
5. A fly-tight lid should be affixed to the toilet seat.

Free plans for a sanitary pit privy as well as information on other public health subjects is available from the Marshall County Health Department.

BREWERS SCHOOL PTA HOLDS FIRST MEETING

The PTA of Brewers School held its first meeting of the new school year Monday night, Sept. 15. New officers were elected for the year.

Mrs. Jessie Hendricks will serve as president, Mrs. Helen Smith as vice president, Miss Janie Bloomington as secretary, and Mrs. Ava Lou Morgan as treasurer.

Plans were made for a Community Supper to be held in the school lunchroom 8:30 p.m., Sept. 27. A program of entertainment for the whole family has been planned. The program starts at 7 p.m.

THIS IS THE TIME

TO BUY A BULL — TO BUY SOME BETTER FEMALES



Pastures are burned out . . . winter feed is short . . . people are selling the kind they should keep. Others usually in the market are waiting. This is the time to buy that better bull — to add those good purebred Shorthorn females you've always wanted.

THIS IS THE PLACE

THE MID-AMERICA SHORTHORN SALE

THURSDAY, SEPTEMBER 25

PADUCAH, KENTUCKY

(Carson Park Fairgrounds — 1:00 P. M.)

16 Bulls, many ready for heavy service, several have been used liberally as junior herd bulls in these top herds.

26 Females, a wide selection of cows with calves, bred and open heifers originally planned for herd replacements, once in a lifetime buying opportunity.

The tops from Kentucky, Indiana, Tennessee, Missouri and Illinois Shorthorn herds. Catalogs available free at the sale. Don Longley, Sale Mgr., 16 So. Locust St., Aurora, Illinois.

You'll make fashion history in our joselli suits

For Fall



AS SEEN IN HARPER'S BAZAAR
An exclusive nubby checked Fabric. Hand tailored in the Joselli Fashion.

EXCLUSIVE WITH US

49.98

Driver's SHOPPE

Corner 5th and Broadway — Paducah, Ky.

AS SEEN IN CHARM MAGAZINE
100 per cent Pure Wool Flannel in Grey and Tan. A real prize — tailored in the Joselli Fashion.

EXCLUSIVE WITH US

\$39.98

Oak Level Homemaker Club Booth is Winner

Oak Level took first place in the Homemakers Club Booths at the Marshall County Fair. Maple Springs was second, Tatumville third, Brewers fourth, Briensburg fifth, Benton sixth and Sharp seventh.

Winners in the high school home economics contests at the fair were:

Best Project Display With Pins - 1. Billie Ann Burch; 2. Nellejean Williams.

Clothing (Dress) - 1. Jean Rykert.

Pajamas - 1. Betty Lamb; 2. Patsy Owens.

FHA Chapter Exhibit - 1. Calvert City.

Best Display of Canned Goods - 1. June Creason, 2. Farrell Wyatt.

Cake, 1. Joanne Dunn, 2. Betty Jones.

Pies - 1. Patsy Wilkins.

Biscuits - 1. June Treas.
Cookies - 1. Pat Greenfield
Candy - 1. Frances Creason,
and Janice Cole, 2. June Treas.

Subscribe To

Christian Education Week is scheduled for Sept. 23 through Sept. 29, 1952. The theme is "The Church in the Community."

Christian Education Week is scheduled for Sept. 23 through Sept. 29, 1952. The theme is "The Church in the Community."

Christian Education Week is scheduled for Sept. 23 through Sept. 29, 1952. The theme is "The Church in the Community."

Christian Education Week is scheduled for Sept. 23 through Sept. 29, 1952. The theme is "The Church in the Community."

Christian Education Week is scheduled for Sept. 23 through Sept. 29, 1952. The theme is "The Church in the Community."

Christian Education Week is scheduled for Sept. 23 through Sept. 29, 1952. The theme is "The Church in the Community."

Christian Education Week is scheduled for Sept. 23 through Sept. 29, 1952. The theme is "The Church in the Community."

Christian Education Week is scheduled for Sept. 23 through Sept. 29, 1952. The theme is "The Church in the Community."

Christian Education Week is scheduled for Sept. 23 through Sept. 29, 1952. The theme is "The Church in the Community."

Christian Education Week is scheduled for Sept. 23 through Sept. 29, 1952. The theme is "The Church in the Community."

Christian Education Week is scheduled for Sept. 23 through Sept. 29, 1952. The theme is "The Church in the Community."

Christian Education Week is scheduled for Sept. 23 through Sept. 29, 1952. The theme is "The Church in the Community."

Christian Education Week is scheduled for Sept. 23 through Sept. 29, 1952. The theme is "The Church in the Community."

Christian Education Week is scheduled for Sept. 23 through Sept. 29, 1952. The theme is "The Church in the Community."

Christian Education Week is scheduled for Sept. 23 through Sept. 29, 1952. The theme is "The Church in the Community."

Christian Education Week is scheduled for Sept. 23 through Sept. 29, 1952. The theme is "The Church in the Community."

Christian Education Week is scheduled for Sept. 23 through Sept. 29, 1952. The theme is "The Church in the Community."

Christian Education Week is scheduled for Sept. 23 through Sept. 29, 1952. The theme is "The Church in the Community."

Christian Education Week is scheduled for Sept. 23 through Sept. 29, 1952. The theme is "The Church in the Community."

Christian Education Week is scheduled for Sept. 23 through Sept. 29, 1952. The theme is "The Church in the Community."

Christian Education Week is scheduled for Sept. 23 through Sept. 29, 1952. The theme is "The Church in the Community."

Christian Education Week is scheduled for Sept. 23 through Sept. 29, 1952. The theme is "The Church in the Community."

Christian Education Week is scheduled for Sept. 23 through Sept. 29, 1952. The theme is "The Church in the Community."

Christian Education Week is scheduled for Sept. 23 through Sept. 29, 1952. The theme is "The Church in the Community."

Christian Education Week is scheduled for Sept. 23 through Sept. 29, 1952. The theme is "The Church in the Community."

Christian Education Week is scheduled for Sept. 23 through Sept. 29, 1952. The theme is "The Church in the Community."

Christian Education Week is scheduled for Sept. 23 through Sept. 29, 1952. The theme is "The Church in the Community."

Christian Education Week is scheduled for Sept. 23 through Sept. 29, 1952. The theme is "The Church in the Community."

Christian Education Week is scheduled for Sept. 23 through Sept. 29, 1952. The theme is "The Church in the Community."

Christian Education Week is scheduled for Sept. 23 through Sept. 29, 1952. The theme is "The Church in the Community."

Christian Education Week is scheduled for Sept. 23 through Sept. 29, 1952. The theme is "The Church in the Community."

Christian Education Week is scheduled for Sept. 23 through Sept. 29, 1952. The theme is "The Church in the Community."

Christian Education Week is scheduled for Sept. 23 through Sept. 29, 1952. The theme is "The Church in the Community."

Christian Education Week is scheduled for Sept. 23 through Sept. 29, 1952. The theme is "The Church in the Community."

Christian Education Week is scheduled for Sept. 23 through Sept. 29, 1952. The theme is "The Church in the Community."

Christian Education Week is scheduled for Sept. 23 through Sept. 29, 1952. The theme is "The Church in the Community."

Christian Education Week is scheduled for Sept. 23 through Sept. 29, 1952. The theme is "The Church in the Community."

Christian Education Week is scheduled for Sept. 23 through Sept. 29, 1952. The theme is "The Church in the Community."

Christian Education Week is scheduled for Sept. 23 through Sept. 29, 1952. The theme is "The Church in the Community."

Christian Education Week is scheduled for Sept. 23 through Sept. 29, 1952. The theme is "The Church in the Community."

Christian Education Week is scheduled for Sept. 23 through Sept. 29, 1952. The theme is "The Church in the Community."

Christian Education Week is scheduled for Sept. 23 through Sept. 29, 1952. The theme is "The Church in the Community."

Christian Education Week is scheduled for Sept. 23 through Sept. 29, 1952. The theme is "The Church in the Community."

Christian Education Week is scheduled for Sept. 23 through Sept. 29, 1952. The theme is "The Church in the Community."

Christian Education Week is scheduled for Sept. 23 through Sept. 29, 1952. The theme is "The Church in the Community."

Christian Education Week is scheduled for Sept. 23 through Sept. 29, 1952. The theme is "The Church in the Community."

Christian Education Week is scheduled for Sept. 23 through Sept. 29, 1952. The theme is "The Church in the Community."

Christian Education Week is scheduled for Sept. 23 through Sept. 29, 1952. The theme is "The Church in the Community."

Christian Education Week is scheduled for Sept. 23 through Sept. 29, 1952. The theme is "The Church in the Community."

Christian Education Week is scheduled for Sept. 23 through Sept. 29, 1952. The theme is "The Church in the Community."

Christian Education Week is scheduled for Sept. 23 through Sept. 29, 1952. The theme is "The Church in the Community."

Christian Education Week is scheduled for Sept. 23 through Sept. 29, 1952. The theme is "The Church in the Community."

Christian Education Week is scheduled for Sept. 23 through Sept. 29, 1952. The theme is "The Church in the Community."

Christian Education Week is scheduled for Sept. 23 through Sept. 29, 1952. The theme is "The Church in the Community."

Christian Education Week is scheduled for Sept. 23 through Sept. 29, 1952. The theme is "The Church in the Community."

Christian Education Week is scheduled for Sept. 23 through Sept. 29, 1952. The theme is "The Church in the Community."

Christian Education Week is scheduled for Sept. 23 through Sept. 29, 1952. The theme is "The Church in the Community."

Christian Education Week is scheduled for Sept. 23 through Sept. 29, 1952. The theme is "The Church in the Community."

Christian Education Week is scheduled for Sept. 23 through Sept. 29, 1952. The theme is "The Church in the Community."

Christian Education Week is scheduled for Sept. 23 through Sept. 29, 1952. The theme is "The Church in the Community."

Christian Education Week is scheduled for Sept. 23 through Sept. 29, 1952. The theme is "The Church in the Community."

Christian Education Week is scheduled for Sept. 23 through Sept. 29, 1952. The theme is "The Church in the Community."

Christian Education Week is scheduled for Sept. 23 through Sept. 29, 1952. The theme is "The Church in the Community."

Christian Education Week is scheduled for Sept. 23 through Sept. 29, 1952. The theme is "The Church in the Community."

Christian Education Week is scheduled for Sept. 23 through Sept. 29, 1952. The theme is "The Church in the Community."

Christian Education Week is scheduled for Sept. 23 through Sept. 29, 1952. The theme is "The Church in the Community."

Christian Education Week is scheduled for Sept. 23 through Sept. 29, 1952. The theme is "The Church in the Community."

Christian Education Week is scheduled for Sept. 23 through Sept. 29, 1952. The theme is "The Church in the Community."

Christian Education Week is scheduled for Sept. 23 through Sept. 29, 1952. The theme is "The Church in the Community."

Christian Education Week is scheduled for Sept. 23 through Sept. 29, 1952. The theme is "The Church in the Community."

Christian Education Week is scheduled for Sept. 23 through Sept. 29, 1952. The theme is "The Church in the Community."

Christian Education Week is scheduled for Sept. 23 through Sept. 29, 1952. The theme is "The Church in the Community."

Christian Education Week is scheduled for Sept. 23 through Sept. 29, 1952. The theme is "The Church in the Community."

Christian Education Week is scheduled for Sept. 23 through Sept. 29, 1952. The theme is "The Church in the Community."

Christian Education Week is scheduled for Sept. 23 through Sept. 29, 1952. The theme is "The Church in the Community."

Christian Education Week is scheduled for Sept. 23 through Sept. 29, 1952. The theme is "The Church in the Community."

Christian Education Week is scheduled for Sept. 23 through Sept. 29, 1952. The theme is "The Church in the Community."

Christian Education Week is scheduled for Sept. 23 through Sept. 29, 1952. The theme is "The Church in the Community."

Christian Education Week is scheduled for Sept. 23 through Sept. 29, 1952. The theme is "The Church in the Community."

Christian Education Week is scheduled for Sept. 23 through Sept. 29, 1952. The theme is "The Church in the Community."

Christian Education Week is scheduled for Sept. 23 through Sept. 29, 1952. The theme is "The Church in the Community."

Christian Education Week is scheduled for Sept. 23 through Sept. 29, 1952. The theme is "The Church in the Community."

Christian Education Week is scheduled for Sept. 23 through Sept. 29, 1952. The theme is "The Church in the Community."

Christian Education Week is scheduled for Sept. 23 through Sept. 29, 1952. The theme is "The Church in the Community."

Christian Education Week is scheduled for Sept. 23 through Sept. 29, 1952. The theme is "The Church in the Community."

Christian Education Week is scheduled for Sept. 23 through Sept. 29, 1952. The theme is "The Church in the Community."

Christian Education Week is scheduled for Sept. 23 through Sept. 29, 1952. The theme is "The Church in the Community."

Christian Education Week is scheduled for Sept. 23 through Sept. 29, 1952. The theme is "The Church in the Community."

Christian Education Week is scheduled for Sept. 23 through Sept. 29, 1952. The theme is "The Church in the Community."

Christian Education Week is scheduled for Sept. 23 through Sept. 29, 1952. The theme is "The Church in the Community."

Christian Education Week is scheduled for Sept. 23 through Sept. 29, 1952. The theme is "The Church in the Community."

Christian Education Week is scheduled for Sept. 23 through Sept. 29, 1952. The theme is "The Church in the Community."

Christian Education Week is scheduled for Sept. 23 through Sept. 29, 1952. The theme is "The Church in the Community."

Christian Education Week is scheduled for Sept. 23 through Sept. 29, 1952. The theme is "The Church in the Community."

Christian Education Week is scheduled for Sept. 23 through Sept. 29, 1952. The theme is "The Church in the Community."

Christian Education Week is scheduled for Sept. 23 through Sept. 29, 1952. The theme is "The Church in the Community."

Winners Named in Crochet Contest

The "crochet contest" for teen-age girls, Jo Ann Dunn won first and second places. And in the contest for women over 65, Mrs. J. E. Hall won first, second and third places.

Other winners:

Table Cloths - 1st. Mrs. Helen Furlong, Benton, 2nd. Miss Fairline Loven, Metropolis, Ill., 3rd. 2nd. Mrs. Bob Farmer, Benton, 3rd. Mrs. Dixie Robinson, Murray.

Bedspreads - 1st. Mrs. Walter Culp, Benton, 2nd. Mrs. Dallas Cooper, Benton, 3rd. Mrs. Josephine McGregor.

Buffet & Vanity Sets - 1st. Helen Farley, Benton, 3rd. Josephine McGregor.

Chair Sets - 1st. Mrs. Dixie Robinson, Murray, 2nd. Mrs. Clemmie Park, Benton, 3rd. Mrs. Clemmie Park, Benton.

Doilies under 14 inches - 1st. Helen Farley, Benton, 2nd. Josephine McGregor, 3rd. Linda Jo Howard Benton Route 6.

Scarves and Wall Panels - 1st. Josephine McGregor, 2nd. Helen Farley.

Household Accessories - 1st. Mrs. Dixie Robinson, 2nd. Jo Ann Dunn, Calvert City Route 2, 3rd. Mrs. Dixie Robinson.

Edgings and Insertions - 1st. Helen Farley, 2nd. Judy Harrell, 3rd. Mrs. Opal Usher.

Fashion Accessories - 1st. Mrs. Truman Wyatt, 2nd. Mrs. E. J. Conrad, 3rd. Josephine McGregor.

Pot Holders and Hot Plate Mats - 1st. Mrs. Roy Schmaus, 2nd. Mrs. J. J. Baker, 3rd. Mrs. Ruth Johnson.

Doll Clothes - 1st. Janice Pace, 2nd. Mrs. Neil Stanley.

Baby Set - 1st. Mrs. Berna Starks, Hardin, 2nd. Mrs. Ethel Jarvis.

Mr. Paul Lee of Calvert City Route 2 was in Benton Monday and renewed his subscription to the Courier.

all of it was good except one car.

The supply of good hay available is still adequate, Mr. Treas said, and urged farmers that are in need of hay to contact his office and place their orders at once.

Mr. and Mrs. Frank Franklin and daughter of Paducah spent Sunday with the Charles Barkers.

532 Tons of Hay Bought by Farmers

Farmers of Marshall County have ordered 532 tons of hay as of Sept. 16, 1952, Everett Treas, chairman of the county PMA committee, announced this week.

Fourteen cars of mixed hay have been received, he said, and

WATCHING PRICES?

WATCHING VALUES?

KEEP BOTH EYES ON THESE!

Flavor Kist 4 in 1

CRACKERS 1lb. 25¢

Maxwell House

COFFEE 1 lb. can 89¢

Shedds Homogenized Peanut

BUTTER qt. 69¢

Godchauxs

SUGAR 10 lbs. 99¢

Pet Milk

3 tall 45¢

3 small 25¢

VEGETABLES FOR VITAMINS

No. 1 Cobbler 10 lbs. 59¢

clean red 10 lbs. 49¢

Ripe Mich. 10 lbs. 19¢

Yellow 5 lb. bag 35¢

Green 50 lbs. \$2.29

CABBAGE pound 5¢

PERS pound 19¢

from California

APES 2 pounds 25¢

RECIPE OF THE WEEK

By Mary Lee Taylor

Oatmeal Raisin Bread

1 1/2 cups sifted all-purpose flour
1/2 teaspoon baking powder
1 teaspoon baking soda
1/2 teaspoon salt
1/4 cup unsifted rolled oats
3/4 cup raisins
1 egg
1/2 cup sugar
1/4 cup Pet Milk
1/4 cup water
1 Tablespoon vinegar
1/2 cup dark cooking molasses

Sift together into mixing bowl flour, baking powder, baking soda and salt. Mix in oats and raisins. Beat eggs until light and fluffy. Beat in sugar gradually. Stir in a mixture of milk, water, vinegar and molasses. Add all at once to dry ingredients, mixing quickly but thoroughly. Put into greased loaf pan about 8 x 4 x 3 inches deep. Bake in moderately slow oven (350) 1 hour, or until bread pulls from sides of pan.

CHOICE MEATS

USE PET MILK IN ALL YOUR COOKING

U. S. GOOD

CHUCK ROAST pound 69¢

Ready-To-Eat

PICNIC HAMS pound 49¢

Sugar Cured

JOWLS pound 25¢

Top Quality

Slab Bacon lb. 47¢

Sunnyland Colored

OLEO pound --- 19¢

3 lb. can

CRISCO --- --- 85¢

SHAMPOO 45¢

Colgate giant size

TOOTH PASTE 45¢

PENCILS 10¢ doz.

S-M-O-O-T-H HEARING

That's the story of the new Telex 953. Clothing noise at an absolute minimum, more hearing comfort than you would believe possible, and a wonderful clarity of tone that lets you really HEAR AGAIN! That's what we mean by Smooth Hearing. See and Hear this latest instrument produced by Telex, known as the maker of the world's finest hearing aids. Why not come in today or phone for a home appointment.

TATE TELEX Hearing Center

125 S. 6th St. Phone 24684

- BENTON -

THEATRE - MS 817 - Benton, Kentucky

THURS. & FRIDAY SEPT. 18-19

Francis GOES TO WEST POINT

DONALD O'CONNOR with LOUI WELSON - ALICE KELLEY - PALMER LEE - WILLIAM WETZEL

SATURDAY SEPT. 20

DOUBLE FEATURE

BROWN Man From Black Hills

JOHNNY MACK with JIMMY ELLISON

RED SNOW

SUN. MON. and TUES. - Double Feature - SEPT. 21-22-23

GREATEST SPECTACLES EVER!!!

JOHN WAYNE MONTGOMERY CLIFT in **"RED RIVER"**

HOWARD HAWKS' GREAT PRODUCTION with WALTER BRENNAN - JOANNE D'ARCY Directed and Produced by HOWARD HAWKS

SUSAN HAYWARD in **"TULSA"**

WALTER WANGER'S COLOR BY TECHNICOLOR with ROBERT PRESTON PEDRO ARMENDARIZ

Cartoon and News

WEDNESDAY ONLY SEPT. 24

CARTOON CARNIVAL AND NOVELTY SHOW

Mr. McGee "THE GRIZZLY GOLFER"

Bugs Bunny "OILY HARE"

Disney True Life Adventure "NATURE'S HALF ACRE"

Technicolor Special "NO PETS ALLOWED"

Merry Melody Cartoon "KIDDED THE KITTEN"

PLUS ADDED ATTRACTION

OPEN YOUR HEART TO THE "MIRACLE" OF **the Guest**

A 20 Century-Fox Featurette BASED ON A STORY BY LEO TOLSTOY

FREE! Beechnut Gum for the Kiddies

Cartoon Carnival And Novelty Show

THURS. & FRI. SEPTEMBER 25-26

All New TARZAN THRILLER!

Tarzan's Savage Fury

ALEX BARKER - DOROTHY HART PATRIC KNOWLES - CHARLES KORVIN

Cartoon & News

U-TOTE-EM FOOD MARKET

Benton, Kentucky

U-TOTE-EM SUPER MARKET

Junction Highways 641 & 68

FIDDLERS CONTEST New Harmony School Friday, Sept. 26, 7:45 P. M.

FONBY DAVIS OF WNGO, Master Of Ceremonies

1. BEST STRING BAND - playing own selection, \$10.00 cash by Clete Castleberry's Grocery.
2. BEST STRING BAND - playing Mocking Bird. 1st prize, Grease Job, Boyd Motor Co.; Shell Lubrication, Holmes Filling Station; Oil Filter, Martin Tractor Co.; Grease Job, Leneave Service Station.
3. BEST FIDDLER - Playing own selection, 1st prize \$2.00 by Ervin Poe's Appliance Co., Palma; 2nd, Car Polish, Miller Auto Repair.
4. BEST GUITAR PLAYER - 1st prize, Kitchen sink, by Miller Johnson Co. 2nd, 10 lb. sugar, Butler's Grocery.
5. BEST HOG CALLER - 1st prize 1 lb. coffee, Jewetts Grocery.
6. BEST QUARTET - 1st prize \$4.00 cash, Joe Green Service Sta. Collier - Peak Funeral Home, Honey-Krust Bakery.
7. BEST GIG DANCER - 1st prize, 1 lb. coffee, Kroger Grocery.
8. OLDEST FIDDLER - 1st prize, 10 lb. flour - U-Tote-Em.
9. BEST MANDOLIN PLAYER - 1st prize \$3.00 cash by Bank of Benton and Peel and Holland.
10. YOUNGEST FIDDLER - 1st prize Flashlight by Heath Hdw.
11. BEST HUSBAND CALLER - 1st prize, Cookie Jar - Heaths and McClure, Symsonia.
12. COUPLE MOST RECENTLY MARRIED 1st prize - Carving Set National Store.
13. COUPLE MARRIED MOST YEARS - 1st prize - Picture, Fleming Furniture Company.
14. BEST FRENCH HARP PLAYER - 1st prize \$2.75 by Bank of Marshall County and a Friend, 2nd prize, Car Wash, Benton Standard Station.
15. BEST WHISTLER - 1st prize, Mail Box, Co-op Store, 2nd prize Suit Cleaned, Benton Cleaners.
16. SOUREST FIDDLER - 1st prize, 1 qt. pickles, C. C. Hunt Gro.
17. BEST DUET - Women - 1st prize \$2.00 by Morgan, Trevathan and Gunn, 2nd prize - \$1.00 cash by Tribune Democrat.
18. BEST DUET - Men - 1st prize, tie, Cecil Houser, tie, Thomas Morgan, 2nd prize, 2-year subscriptions to Marshall Courier.
19. BEST ELECTRIC GUITAR PLAYER - 1st prize cash \$2.50 Filbeck & Cann Funeral Home.
20. BEST LADY FIDDLER - 1st prize, Mirror, Riley Furniture Store, 2nd prize - Bath Crystals, Corner Cut-Rate.
21. BIGGEST LIAR - 1st prize, Worm Medicine by Thompson Feed Mill.
22. BEST SOLO WITH GUITAR - 1st prize, Watch Band, Verlo Reeder, 2nd prize - \$1.00 in trade Lonnie Cook.
23. BEST 2-PIECE BAND - 1st prize - Carton cigarettes, Hutchens Hot Pig, 2nd prize, Plate Lunch by Griffiths Cafe, Car Mirror by Phillips Chevrolet.

COLD DRINKS - CANDY - CIGARS

Classified

FOR SALE
Good Used Electric
Refrigerators & Washers
1-Used Kerosene Refrigerator.
FLEMING FURN. CO. rtsc

Insulation Weatherstripping
Blown Rock Wool or Fiber
glass 10c sq. Ft. Installed. 4 inch
Batts, installed 8 cents per sq.
ft. 4 inch Rock Wool Batts de
livered 6 cents sq. Ft. Windows
weatherstripped \$5. each. Doors
\$6.75. Rock Wool Insulation Co.
Murray, Ky. Phone day or night
409J Box 174. all52c

FOR SALE - 5-room house with
bath; garage, wash house and
chicken house. Just outside city
limits on Mayfield highway.
Phone 3572 daytime and 6791
night. L. V. Martin. b12 rtsc

SERVICES Offered: Custom saw
ing. Orders filled for cut tim-
bers for building purposes. See
Roosevelt Phelps Next to New
Harmony school. 18p

FOR SALE - Montgomery
Ward 7.6 cu. ft. refrigerator
used six months. Original cost
\$180. Will accept reasonable of-
fer. See Mrs. A. D. Jackson
Hardin Route 1. 19p

FOR SALE - Burroughs add-
ing machine, with stand. In-
quire at Courier office.

LESS THAN \$6,000 BUYS

- * 5 Rooms and bath
 - * 2 large porches
 - * Electric Hot Water Heater
 - * Nice lot close to town
 - * Big garden spot
 - * New decorations inside
 - * Fully insulated overhead
- Why pay rent when you can
own this home much cheaper
See MARSHALL WYATT at
the Courier office.

NO HUNTING
No hunting is allowed on
the property owned by the
following persons:
B. L. Treas, F. E. Treas, Elvis
Ivey, Bob Green, Clint Park,
Harley Bondurant, Joel Park,
Fields McGregor, Fred Rose,

Tom Green, Aubrey Phillips, H.
L. Sutherland, Tom Burd, Paul
Burd, G. T. Norsworthy, G. L.
Hamilton, J. E. Hamilton, Fay
ette Houser, Allen Jackson, Ce-
cil Treas, George Bohannon,
Claude Bohannon, C. H. Lacke,
Johnnie Treas and Vera Treas.
19p

NOTICE - To the person who
got the iron without paying for
it while our back was turned.
Please come in and get your 5-
year guarantee. Loman Dotson,
Benton Radio & Electric. Phone
4181. 18p

FOR SALE - Clarinet. Ideal for
beginner in band. See Marshall
Wyatt at the Courier office.

FOR SALE - 2 practically new
all wool Suits. Sizes 37-38. See
Marshall Wyatt at the Courier
office.

FOR SALE: Tropical fish, aquar-
iums, seaweed, sand and aquar-
ium supplies. Parakeets and
cages. See Mrs. Roy Caner,
1804 So. 7th St. Paducah, Dial
2-8129. 21p

WANTED - Widow wants 2
rooms unfurnished for light-
housekeeping in town. Phone
5282. 18c

FOR RENT - a 3-room house
with lights. Near my residence
in Cole's addition. See F.
F. Acree. 18c

WANTED
The Marshall County Board
of Education wants to purchase
a good used panel truck. Con-
tact the County Superintendent's
office. 19c

SALESMAN

GOOD OPPORTUNITY
Men any age, sober, ambitious,
and willing to work to represent
Wrought Iron Range Co. selling
the Reliable 'Home Comfort'
Ranges and Heaters, New Elec-
tric, gas, combination Wood and
Coal ranges. Circulated Oil
Heaters, Wood and Coal Heat-
ers. Car furnished and expenses
paid. Expense allowance paid
each week and Commission and
bonus. 2 weeks vacation allow-
ance each year. Territory, West
Tenn. and Western Kentucky.
Call for M. C. Montgomery
Saturday Sept. 13th at Benton
Hotel 8:00 a. m. to 12 noon.
Benton, Kentucky. 18p

LOST - Boy's new brown slipper,
Size 12. Howard Dunigan. 18p

FOR SALE - 4 room house on
Acre and half. Half mile from
Benton on Symsonia road.
Louis Hendrickson. 20p

LOST - Male Beagle hound;
black, tan and white; wearing
collar with rabies tag No. 102,
770. If found notify Max Gils-
son, Benton Rt. 1.

FOR SALE - 53 acre farm 5-room
house, good outbuildings, fine
water, 7 miles southwest of
Benton. Finis Williams. 20p

WANTED TO RENT - A small
apartment for young married
couple. Phone 5431. 19p

FOR SALE - Warm morning
heater. Cheap. See Carl Cham-
bers on Oak Level Road. 18c

FOR RENT - 4-room house
near Hy. 68, Heights neigh-
borhood. Also pasture and water
for livestock. See J. D. Cross,
Benton Route 5. 18p

FOR SALE - Antique 3-corner
cupboard, genuine cherry. Also
antique Seth Thomas weight
clock. Mrs. A. A. Cross, 1003
Poplar St., Benton. 20p

FOR SALE - Coal by ton or
truck load. \$9.25 per ton. Phone
5411, Benton, Ky.

IN MEMORIAM
In memory of A. Z. (Jack)
Farley who passed away Sept.
20, 1951. In our home he is
fondly remembered. Sweet mem-
ories cling to his name.
Those who loved him in life
sincerely. Still love him in
in death just the same.
Wife and Children.



\$33.75 up
17 Jewel Accuracy. Dura-
power main springs assure
years of satisfactory service.

**LINDSEY'S
JEWELERS**
Mayfield and Murray



LONG WEARING EASY TO KEEP

See our complete new line

• RESILIENT TILES or

9 x 12 Widths

• Linoleum • Rubber Asphalt & Cork

COME IN TODAY

We will be glad to give you an estimate on
floorcoverings for your home.

— Complete Assortment of Colors —

As low as 15c per 9x9 block

Factory Trained man for Installation

By

Armstrong

DELIGHTFUL NEW STYLING

FIRST QUALITY Linoleum to

home proud for many a year to come

• In Smartest Decorator Colors

In a wide variety of patterns to blend

fection with modern, traditional or

cial.



Sledd's Texaco Station

NOW OPEN Meacham's Farmers Market

on Benton Highway at edge of Paducah

FEATURING - FARM FRESH FOODS

At

LOWER PRICES

REGISTER NOW

For

FREE TELEVISION

To Be given away Monday October 6th.

• Plenty of Parking Space

• Open 24 Hrs. a Day

• Open 7 Days a Week

• Selling The Best For Less

SAVE WITH THESE PR

CIGARETTES carton

POTATOES 10 lb

FOLGERS

COFFEE with
coupon 55c

Tokay GRAPES pound

Meacham's Farmers Market

3233 Clarks River Road - Benton Highway in Paducah

Just Like a Boost in Station Power!



Come in for a Demonstration of this
Exclusive Philco Development that
Revolutionizes Fringe Area Reception

Benton Electric Appl.

114 E. 12th St.

Now...

For the First Time

**CLEAR
STEADY
PICTURES**

in Vast New Areas

Here's sensational television
news for residents of noisy
locations or remote fringe
areas. New Philco develop-
ment is "just like a boost
in station power"... brings
greater distance... greater
freedom from interfer-
ence than was ever before
thought possible. Get the
full story now of this sweep-
ing advance—ask to see
the new Philco 2228 with
huge 24 1/2 sq. inch picture.

Benton, Ky.