



**MURRAY STATE**  
UNIVERSITY

**Murray State's Digital Commons**

---

Marshall Courier

Newspapers

---

10-23-1952

## The Marshall Courier, October 23, 1952

The Marshall Courier

Follow this and additional works at: <https://digitalcommons.murraystate.edu/mc>

---

### Recommended Citation

The Marshall Courier, "The Marshall Courier, October 23, 1952" (1952). *Marshall Courier*. 143.  
<https://digitalcommons.murraystate.edu/mc/143>

This Newspaper is brought to you for free and open access by the Newspapers at Murray State's Digital Commons. It has been accepted for inclusion in Marshall Courier by an authorized administrator of Murray State's Digital Commons. For more information, please contact [msu.digitalcommons@murraystate.edu](mailto:msu.digitalcommons@murraystate.edu).



Benton, The Best  
• Town in Ky. •  
By A Dam Site

# The Marshall Courier

Western Kentucky's Largest Weekly Newspaper — Benton and Marshall County's Home Newspaper

Build Marshall  
• County And It •  
Will Build You

Volume XVI

Paid Circulation Sells — That Is The  
Kind This Newspaper Offers Customers

Benton, Ky. Oct. 23, 1952

First In Advertising  
First In The Home, First In Reader Interest

Number 23

## Sharpe OES Chapter Installs Officers

Mrs. Geleen Cook was installed worthy matron of Pearl Chapter No. 181, OES, Monday evening at a regular stated meeting in the Masonic Hall at Sharpe. Robert Culp was installed worthy patron.

### Rotary Club Hears Dr. Ralph Woods

Dr. Ralph Woods, president of Murray State College, addressed members of the Benton Rotary Club at their dinner meeting Friday night.

Mrs. Bess Holland of Benton Chapter 305, served as grand installing officer. J. C. Williams, past grand patron, served as assistant officer; Mrs. Lena Ashbrook, Esther No. 5, grand installing marshal; Mrs. Kathleen Williams, Clara Henrich No. 424, grand installing chaplain; Mrs. Hattie Moore, Clara Henrich, grand installing organist.

Other officers installed were: Mrs. Mildred Culp, associate matron; Tommy Fields, associate patron; Mrs. Imogene Butler, secretary; Mrs. Zilpha Stagner, treasurer; Mrs. Clara Haney, conductress; Mrs. Wanda Anderson, associate conductress; Mrs. Evelyn Fields, chaplain; Mrs. Hazel Woods, marshal; Mrs. Verda McCallister, Adah;

Mrs. Ruth Henson, Ruth; Mrs. Avis Brooks, Esther; Mrs. Evelyn Bailey, Martha; Mrs. Margaret Stewart, Electa; Mrs. Hazel Story, warder; and Andrew Powers, sentinel.

Committees appointed were Sick, Mrs. Verda McCallister, Mrs. Zilpha Stagner and Tommy Fields, refreshments, Mrs. Lona Sullivan, Mrs. Virgie Thomasson, Mrs. Imogene Butler, Andrew Power, George Haney and Bob Watson.

Mrs. Evelyn Bailey presented the past matron jewels to Mrs. Butler and Mr. Culp.

Gifts of appreciation were presented to the installing officers.

ers, Mrs. Mildred Culp and Mrs. Clara Haney.

Refreshments were served by the hospitality committee.

### Manager is Named For Goodrich Plant

Tom B. Nantz, native of Davless County and graduate of the University of Kentucky, has been named manager of the B. F. Goodrich Chemical Company's new \$5,000,000 plant at Calvert City.

The plant is expected to be in operation early next year.

Mr. Nantz will come to Calvert City about Nov. 1 from Institute W. Va., where he has been reactivating a government owned plant.

### "JOE BEAVER"

By Ed Nofziger



"Management of forests is improving but not fast enough. We still have too much timberland loafing—not growing timber."

### Field Representative For PCA is Named

Alvis E. Jones of Murray has been appointed field representative for the Production Credit Association and will be in charge of the Murray office, which will serve Calloway and Marshall counties.

Mr. Jones will maintain a contact point in Benton at the Marshall County Soil Improvement Association. He will visit Benton each Monday and Friday mornings.

Mr. Jones is a brother of Mrs. Homer Miller of Benton.

Mrs. Gaylon Morris of Route 4 was a visitor here Friday.

Mr. and Mrs. Frank Rushing of Hardin were visitors here Friday.

Mr. and Mrs. Charlie Culp were visitors last week with Robert Goheen at Calvert City.

### New Harmony Homemakers Hear Address on Voting

That is the duty of every citizen to register and vote was brought out in an article presented by Mrs. Buren Smith before the meeting Tuesday, Oct. 14, of the New Harmony Home makers Club.

The meeting, held at the home of Mrs. Goble Reeves, was opened with devotional led by Mrs. Bonnie Rhodes and Mrs. Reeves. Mrs. Turner Thompson, president, presided.

Plans were made to hold a Halloween party at the school building on Halloween night.

Mrs. Guy Phillips gave the reading goals for the year and goals and a quiz were presented by Mrs. Charlie Walters, publicity chairman.

Pot luck lunch was served, after which the major lesson of "Lines and Designs" was given by Mrs. Clovis Smith and Mr. Walters.

During the recreation hour led by Mrs. Charlie Barke prizes were won by Mrs. Kenneth Brown, Mrs. Walters and Mrs. Roy Phelps.

Twenty members and nine visitors were present. Mrs. Marvin Cothran was enrolled as a new member.

Before adjournment, Mr. Sheman Smith was honored with a pink and blue shower.

The next meeting will be held Nov. 11 with Mrs. Hayden Payne.

### VIRGIL L. WARD Contractor and Builder

ALSO

DEALER For BROWNLEE LOG CABINS AND HOMES

Any Size Delivered To Your Lot

— Free Estimates On All Kinds of Building and Construction —

— WORK —

PHONE 6311

106 - W. 7th St. Benton, Ky

## TO THE PEOPLE OF BENTON and MARSHALL COUNTY

We are  
Introducing Our New  
FALL FASHIONS In  
Nationally Advertised Lines Of

### COATS AND SUITS

Swansdown . . . Jaunty Junior . . .  
Bobby Jean . . .

### DRESSES

Frances Original . . . Pette . . .  
Peg Palmer . . . L'Aiglon . . .  
Ann Foster . . . Joan Miller . . .  
Roberta Lee . . .

### BLOUSES

Opera . . . Laura Mae . . . Paletta . . .  
Sweet Adeline . . . Ship'N Shore . . .

### JANTZEN

Sweaters and Skirts . . .  
KNIT DRESSES  
By Marinetta Fashions . . .

FALL COTTONS — by Wm. Anderson . . . Everfast . . . Wamsutta . . .

VELVETEEN — by Jullard . . . A full range of colors . . .

WOOLENS — by Botany . . .

### LINGERIE

Van Raalte . . .  
Munsing Wear . . .  
Rhythm . . .  
Artemis . . .

### BRASSIERES

Marja Hi-A . . .  
Maiden Form . . .

### COSMETICS

Helena Rubenstein . . .

### JANTZEN

Girdles . . .

### HOSE

Claussner's  
Famous Blue Ridge  
Nylon Hose, \$1 pair

### HANSEN GLOVES

### CHILDREN'S DEPARTMENT

(ON BALCONY)

KAYNEE Line for Boys . . . Katie Kiddies Coats Sets . . .

Reisman Coats and Suits for little girls . . . and

Munsing Wear and Luxite underwear . . .

## VINCENT'S

OPEN FRIDAY NIGHT

North Side Square

Mayfield, Ky.

## FOR FALL IN TOP QUALITY Men's Wear



The Newest Weaves, Patterns  
And Colors in Quality Suits  
For the New Season

In a Style that's Proud on Any  
Occasion

What a find! Yes, we're referring to our brand new Fall suit group . . . every one with a famous label sure to be recognized and appreciated immediately! Hurry in now — today — discover your new suit in the fabric, color and single or double breasted style you prefer. In your size, of course.

From \$39.75 to \$49.95

### TOPCOATS

Budget Priced  
from  
\$29.95 to \$42.50

### SLACKS

Coverts, gabardines, flannels and  
tweeds in smart colors and styles.  
\$7.95 to \$14.95

### SHIRTS

Smart dress shirts in whites and  
colors. Plain or french cuffs.  
\$3.95

### SPORT SHIRTS

Gay colors and styles  
\$3.95 to \$7.50

### SOCKS

Argyles, solids and stripes. Guaranteed for wearability.  
65c to \$1.50

### TIES

Wimberley and Superb  
\$1.00 to \$2.50

### HATS

by  
CHAMP

To top off your new fall wardrobe.

\$7.50 to \$10.00

### SPORT COATS

In Solids, checks, and plaids  
\$24.50 to \$26.95

### SHOES

by  
Weyenberg and Nunn Bush

## HUTCHEN'S STYLEMART STORE

Kentucky



**HURLEY & RILEY**  
REALTY COMPANY  
1108 1-2 Main Street  
BENTON, KENTUCKY Phone 5751

WE SELL — RENT — TRADE  
REAL ESTATE OF ANY NATURE  
NOTHING TOO LARGE OR SMALL

List Your Property With Us

We Have Farms — City Property  
and Lake Property  
BE SURE AND SEE

**HURLEY & RILEY REALTY CO.**  
BENTON, KENTUCKY

**CONFIDE IN YOUR DOCTOR!**  
HAVE Confidence IN US!

Your doctor knows best what to do in case of illness. We know best how to accurately fill his prescriptions. Our skilled pharmacists are always at your service.

**LIST DRUG STORE**  
PADUCAH, KY.

**Come In Now!**  
See Our Big Showing!

**FRIGIDAIRE**  
KITCHEN AND LAUNDRY APPLIANCES

Cyclo-matic Imperial Model IR-106 (illustrated) \$448.75  
Others from \$189.75

Complete Line of Frigidaire ELECTRIC RANGES Two-Oven Model RO-70 (illustrated) \$408.75  
Others from \$168.50

All-Porcelain AUTOMATIC WASHER — with Live-Water Action! \$299.75

12 Cu. Ft. FOOD FREEZER (illustrated) Only \$419.75  
Others from \$359.75

Ask about New Low Terms — Liberal Trade-in Allowances

**Kinney Tractor & Appl. Co.**

**THE BIBLE SPEAKS**  
International Uniform Sunday School Lessons  
BY DR. KENNETH J. FOREMAN

SCRIPTURE: Matthew 7.  
DEVOTIONAL READING: Psalm 119: 100-115.

**Test of Faith**  
Lesson for October 26, 1952

EVERY one who has carefully studied the "Sermon on the Mount" as we find it in Matthew, has run into a peculiar feature of it. The first two chapters (Matt. 5 and 6) move right along in logical fashion, one thought leading into the next, to a climax at the end of chapter 6. But chapter 7 seems to launch out in all directions. The sentences or topics do not follow a single thread of thought. The chapter is very hard to outline. There are various explanations of this. One is that in this chapter we have what might be called the discussion period or forum following the sermon. The various short paragraphs may be explained as being answers Jesus gave to questions which are not recorded. However, that may be, we may select verses 12, and 15-27, and see how they answer four very natural questions which Jesus' teaching (especially in Matt. 5 and 6) would raise.

**Bible in a Nutshell**

Some one might ask: "Can't you make your teaching simpler and plainer? Could you put the whole thing in a nutshell?" So Jesus gives the Golden Rule (7:12), a single sentence that has embarrassed theologian and plain Christian alike. Jesus offers this as a kind of summary of the Bible, for in his time the Bible he had (our "Old Testament") was customarily called "The Law and the Prophets." This bothers the theologian because it always scandalizes a scholar to have everything put into one sentence, and besides, theologians are accustomed to finding a great deal more in the Old Testament than the Golden Rule. It bothers the common everyday Christian because when he looks at this sentence, he knows how right Mark Twain was: "It's not what I don't understand in the Bible, that disturbs me; it's what I do understand."

**How Can You Tell?**

Another question: How do we know you are teaching the truth? How can we tell you from a false prophet? Jesus gives a simple answer: You can tell a tree from its fruits. People who criticize Christianity should keep this point in mind. There is a great deal in "Christianism" which is not good. But Christianity is not Christianity. Not even the church is Christianity. Anything in the church that ought not to be there, we must set down against the account of the church, not against Christ. If the church is weak and sinful it is because and so far as she has failed to follow Jesus, not because she has followed him. The fruits of Christ, of his heart, his spirit, his teachings—these are good fruit. And if any one is disposed to doubt that, let him fairly answer this question: Where would you rather live, in a community in which the citizens were strangely like Jesus, or one in which they were just the opposite?

**Is Not Faith Enough?**

Another question: Isn't a single act of faith enough? If I believe what I ought to believe, and if I honor Christ as Lord, isn't that enough to make me a Christian? Jesus offers a test of faith, as if in answer to some such question. It isn't just believing; it isn't paying honor to the name of Christ; it isn't preaching in his name, it is not even performing miracles. The question that will be asked at the Day of Judgment is: Did you do the will of God?

**Will It Work?**

One more question: Your teaching sounds interesting and is idealistic and all that, but is it meant for this world? Will it work? Jesus quite emphatically claims for his teachings an absolutely practical value. They are not for some Never-never Land, they are not for some other time, some other life. They are not some radical upside-down topsy-turvy mess of peculiar notions. They are the bedrock of a life that will endure through storms. Do you want to find out whether these teachings and ideals of Jesus will work? He invites one and all to build their house of life upon them. He does not promise at any time that those who live by his teachings will be free from trouble, sorrow, opposition, tragedy. Storms come to all houses alike. What he does promise is that the life built here, shall not fall.

(Copyright 1952 by the Division of Christian Education, National Council of the Churches of Christ of the United States of America. Released by WNU Features.)

**MENU NEWSREEL**

**HOW TO MAKE CRANBERRY JELLY**

1 To make about one quart of cranberry jelly, combine 1 1/2 cups water, 1 pound (4 cups) fresh cranberries and 1 tablespoon lemon juice in saucepan. Bring to a boil. Boil 10 minutes or until soft.

2 Force cranberries through food mill or strainer.

3 Return strained cranberries to saucepan. Stir in 2 cups sugar. Bring to a full rolling boil. Boil 2-3 minutes. Skim. Remove from heat.

4 Turn into mold which has been rinsed in cold water. Cool. Place in refrigerator to chill and set. Serve with your favorite bird or roast.

Your family will love this fool-proof cranberry jelly with poultry or meat!

Emily Adams

W. G. Snelling, Benton, has been discharged as a patient from the Fuller-Gilliam Hospital in Mayfield.

Mr. and Mrs. Toy Starks, formerly of Route 1, have moved to Kevil to reside. Mr. Starks is employed at the AEC plant.

**RUPTURE**

WONDERFUL new invention now sold here. If you wear any kind of truss, then see this latest scientific discovery — ELIMINATES TORTUROUS BULBS, BELTS & STRAPS — "SUTHERLAND'S IMPROVED TRUSS" — Guaranteed never to break, rust or lose tension. — No elastic — No leather — No odors.

**Dale & Stubblefield**  
MURRAY, KENTUCKY

**WEILLE'S INC.**  
Paducah, Kentucky

**Girls' Fur-Trimmed COATS \$25**

Lush all-wool stripes with genuine mouton collar and cuffs, warm all wool interlining.

Sizes 7 to 14  
Girls' and Teen Dept.  
Second Floor

**HEADQUARTERS FOR...**  
Bicycles, Cushman Scooters, Mustang Motorcycles, Ver Bike Motors.

**LAWN MOWERS SHARPENED AND REPAIRED**  
We Service What We Sell

**RASCHE'S CYCLE SHOP**  
213 South 4th Street Paducah

**H-A-R-D-W-A-R-E**  
Complete Line of Hardware Paints and Wallpaper

**HANK BROS.**  
Paducah

**Buy A SPARTON**

**TRY IT FOR 30 DAYS**  
**COMPARE IT With Any Other TV.**

If You are not completely Satisfied we will gladly REFUND your Money.

**BIG TRADE-IN — LOW DOWN PAYMENT**

**Riley Furniture and Appl. Co.**  
Benton, Kentucky  
Phone 4951

**BOYS' SURCOAT of fine Water-repellent gabardine \$14.98 to \$18.79**

The perfect school coat, well tailored of fine combined cotton gabardine. Sanforized for permanent fit, water repellent, color fast. Has mouton collar, warm 100 per cent alpaca lining. Grey, sage green, navy, brown, taupe. 4-20. Caps to match at 2.98.

Boys' Dept. . . . Second Floor

**SAV**

**These Outst**

**ues For**

**REAL SAV**

See the new arrivals

**COATS and S**

Newest silhouettes

most details in tex-

Fabrics - glowing

5 pct. Wool 70x

**BLANKET**

**MARKABLY**

colors in pastel

ate satin binding.

value! at only

**HAYNES Winter**

**UNDERWEAR**

ers 36 to 52 \$2

Shirts and Draw

**tion**

**Best S**

tha

This is a RIVIERA. S

with-lined, like a conv

opped like a sedan. Six-p

—and just about the s

re that's made its bow

new folks love it. The da

played, orders started r

of the industry took

needed to make a carbon

years, these "hard t

erred to every price

great television events: See

**Lee S**



FOR...  
Mustang Motorcycles,  
REPAIRED AND REBUILT  
What We Sell  
CYCLE SHOP  
Paducah

W-A-R-E  
Complete Line  
of  
Hardware  
Paints  
and  
Wallpaper  
BROS.  
Paducah

AYS  
ny Other TV  
Satisfied we  
Money.  
OWN PAYMENT  
d Appl. Co.  
Benton, Kentucky



URCOAT of fine  
ellent gabardine  
to \$1879

at, well tailored of fine comb.  
Sanforized for permanent fit.  
fast. Has mouton collar.  
paca lining. Grey, sage green.  
20. Caps to match at 2.98.  
... Second Floor

**SAVE**  
THESE OUTSTANDING

**Blues FOR FALL**  
**REAL SAVINGS!**

See the new arrivals of  
**COATS and SUITS**  
the Newest silhouettes  
the latest details in tex-  
some Fabrics - glowing



\$10<sup>95</sup>  
\$39<sup>95</sup>

5 pct. Wool 70x80  
**BLANKETS**

**MARKABLY LOW PRICED!**

colors in pastel  
acetate satin binding.  
value! at only

\$4<sup>95</sup>

HAYNES Winterweight

**UNDERWEAR**

Sizes 36 to 52 \$2<sup>19</sup>

Also Shirts and Drawers

Ranger  
Work **SHOES**

8" boot - sizes 6 to 11

\$10<sup>95</sup>

Laced toe Work Shoe

\$8<sup>80</sup>

Others \$2.98 to \$6.80

**ational Stores**  
CORPORATION

**Use Corn Bread Stuffing  
to Make Pork Chops Tasty**



Cool weather is with us again, and we are all looking for good, rich, tasty main dishes. Here's a recipe that combines economy with the greatest taste pleasure imaginable. Pork is among our least expensive meats this year, and you can use up the leftover corn bread, too.

Serve with a good green vegetable, and your meal is complete. An oven dish like this one saves lots of work, too. Pork chops with corn bread stuffing will satisfy all the family. They are just the thing for a cool winter night.

**PORK CHOPS WITH CORN BREAD STUFFING**  
1/4 cup chopped onion

1/2 cup bacon fat or melted butter  
4 cups stale corn bread  
1 teaspoon salt  
1/2 teaspoon poultry seasoning  
1/2 teaspoon pepper  
6 double pork chops, cut for stuffing

Brown onion in fat. Crumble corn bread coarsely and combine with remaining dry ingredients. Add fat and onion and mix carefully. Stuff into pork chops, tie closed (or lace around trussing pins) and bake, uncovered, in a moderate oven, 350° F., 1 hour, turning once. (Add 1/4 cup water after both sides are browned, if needed.) Bake excess stuffing in shallow buttered pan. Yield: 6 servings.

**CHURCH GROVE SCHOOL NEWS.....**

By RUTH WALLACE

Listen! We are panning a real Halloween party for the boys and girls. The mothers will be hostesses and the fathers and children will be the guests.

The mothers will make cookies and bring fruit juices. Several have promised to bring their music to help out. Games will be played and prizes awarded.

Don't fail to dress in Halloween costumes. That's the fun of the party. We want to thank Mrs. Frank Street for the decorations.

Our attendance isn't 100 percent this month, we are sorry to report. Frank Street and Annase Johnston both were sick, making our attendance drop to 99.3. Not a child will be absent, however, unless it is necessary. We can count on everyone doing his part.

A big treat is coming up on Friday, Nov. 21, Miss Murphy and Mrs. Marvin Prince are coming out here for a nutrition survey. They also will show pictures. Every parent is invited.

We had a real scare during "Fire Prevention Week." Ruth blew an alarm outside. Gene Darnell led the way. We marched out, one by one, with Mrs. Downing following.

Visitors for the month: Norma English, Elaine Myers, Keith Norsworthy, Jim Cathey, Mrs. Doyle Ward, Mr. and Mrs. Erwin Arant and son, Mrs. Wallace and John, Patsy Thwaitt

and Melinda, Dena Arant, Jewell Copeland, Earlene Norsworthy, Margaret Sirls, Mr. and Mrs. Wilson Pierce, Mr. and Mrs. Olen Houser, Mr. and Mrs. Fred Pace and son, Mrs. Ina English, Mary and Betty Rudd, Ralph Edwards, Jewell Pace, Charles Riley, Buel Henson, C. W. Nimmo and Raymond Downing.

Mr. and Mrs. H. R. Sledd and daughter, Eileen, have been visiting Mr. Sledd's mother, Mrs. Mattie Sledd, Tatumville, and Mrs. Sledd's mother, Mrs. Lucy Collins, Murray.

Dan Gold of Route 4 was in town Friday.

**Feel the Finely Woven Fabric that is**

**COHAMA\* Pickwick Flannel**



**See Our Fabulous Collection Of Cohama's Fall Fabrics**

A name that means quality and originality in fine fabrics

COHAMA\* are featured  
by all leading fashion magazines

The very latest in Orion... Dacron... Dynel... and other Rayon and Acetate combinations.

**See Our Collection Of Cohama's Suiting That Has The 6 Way Guarantee**

1 - Laboratory tested for wrinkle resistance	4 - Moth Proof
2 - Box Loomed	5 - Seam Tested
3 - Hand Washable	6 - Controlled Shrinkage
*COHAMA PICKWICK FLANNEL	yd. \$1.98
45-46 inches wide	
* COHAMA SUITING (Shitoh Twist)	yd. \$1.98
45-inches wide	
* COHAMA NUBLON RAYON and ORLON	yd. \$2.49
45-inches wide (washable)	
* COHAMA GROSS DE LENE	yd. \$1.98
45-inches, Solids and Stripes	
* COHAMA MONTALDO CHECK	yd. \$1.98
Rayon and Acetate, 45-inches wide	
* COHAMA GIACONDA, 45-inches wide	yd. \$2.49
CALCUTTA RIB, 45-inches wide	yd. \$2.49
* COHAMA RIBALURE, 45-inches wide	yd. \$1.98
* COHAMA FRISE, Rayon and Nylon, 45-in.	yd. \$1.98
* COHAMA SATIN SHEEN GABARDINE	yd. \$2.49
45-inches. "Spot-N-Stain Resistant"	
* COHAMA HEATHORLON, Orion and Rayon, 45-in.	yd. \$1.79
* COHAMA ANTIQUE TAFFETA, 45-in	yd. \$1.59
* COHAMA TATTER CHECK	yd. \$1.49
Rayon and Acetate, 45-inches	
* COHAMA SHANDALAY, 48-49-inches	yd. \$1.69
"The touch and look of silk"	
* COHAMA ILLUSION TAFFETA, 45-in.	yd. \$1.19
TEMP-RESISTO Insulated Lining, 42-in.	yd. \$1.98

**A FALL COLLECTION OF BEAUTIFUL COLORS**

CORDUROY, solid colors, 36-in. .... yd. \$1.29

CORDUROY PRINTS, 36-in. .... yd. \$1.79

VELVETEENS, 36-inches wide	yd. \$3.98
A collection of the most popular shades	
POODLE CLOTH, 100 Pct. Virgin Wool, 56-in.	yd. \$8.95
Sponged and shrunk, ready for the needle.	
COMPANION WOOL, 56-in. In 5 beautiful shades.	yd. \$3.98
Sponged and shrunk, ready for the needle. 100 Pct. Wool.	
IRIDESCENT TWEEDS, 100 Pct. Wool, 56-in.	yd. \$5.95
ALL WOOL GABARDINE, 60-in. wide	yd. \$6.95
Sponged and shrunk, ready for the needle.	
FLEECE COATING, 100 Pct. Wool, 56-in.	yd. \$4.98
Sponged and shrunk, ready for the needle.	
* COHAMA ORLON JERSEY, 54-in.	yd. \$3.79
Hand washable. In 6 pastel shades.	

"SEE OUR FALL COLLECTION OF WAMSUTTA COTTONS"

**ANDERSON & SON**

SOUTH SIDE SQUARE

MAYFIELD, KENTUCKY

**"Best Seller"**  
that's too good to miss

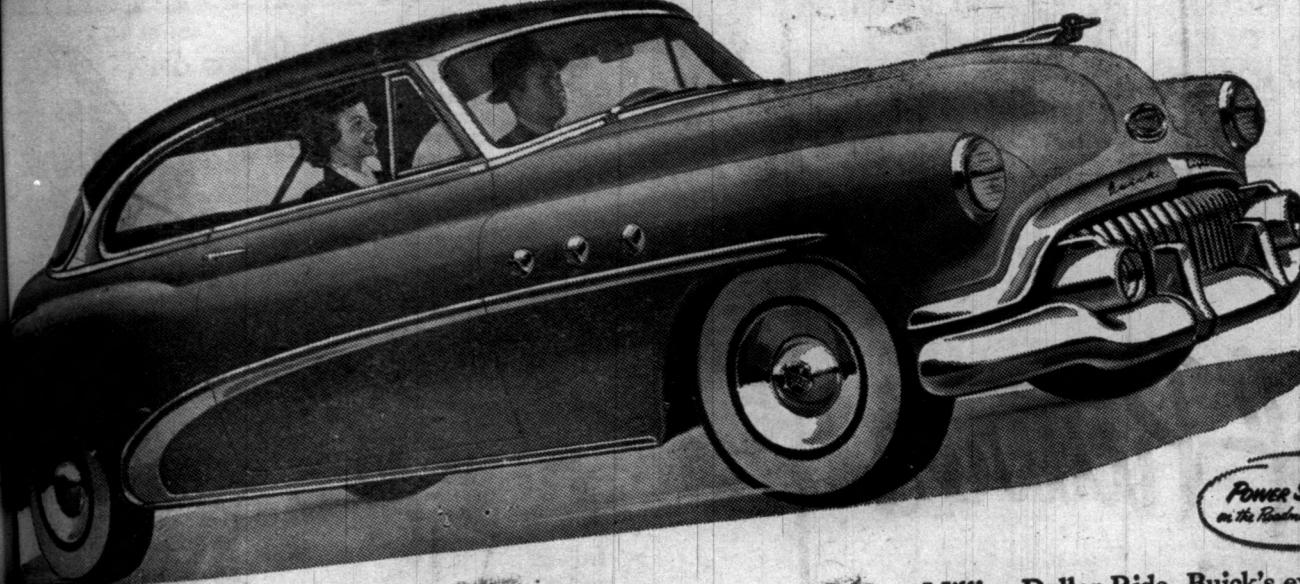

Million Dollar Ride—Buick's exclusive Dynaflo Drive\*—Buick room—Buick's Power Steering†—Buick comfort, Buick style—and Buick durability.

And when it comes to price—you will find out this: What you pay for a SPECIAL, a SUPER or a ROADMASTER RIVIERA will shine by comparison with the price tag of anything in their fields.

Isn't that enough to make you want to try out a RIVIERA today?

Equipment, accessories, trim and models are subject to change without notice. \*Standard on Roadmaster, optional at extra cost on other Series. †Optional at extra cost on Roadmaster and Super only.

Sure is true for '52

When better automobiles are built  
**BUICK**  
will build them

including the big-volume, lower-priced three.

But this Buick version has forged ahead in popularity—and today it's the "best seller" in the whole "hard top" field—bar none.

What's the reason?

Well, it is—as you can see—a smoothie to look at and a smoothie to drive.

It's a Buick—with Buick's famous Fireball 8 Engine—Buick's marvel

...this is a RIVIERA. Sleek and swift-lined, like a convertible. Shopped like a sedan. Six-passenger—and just about the smartest that's made its bow in years.

...how folks love it. The day it was displayed, orders started rolling in.

...rest of the industry took a look—decided to make a carbon copy.

...the years, these "hard top" jobs spread to every price range—

...URCOAT of fine  
ellent gabardine  
to \$1879

at, well tailored of fine comb.  
Sanforized for permanent fit.  
fast. Has mouton collar.  
paca lining. Grey, sage green.  
20. Caps to match at 2.98.  
... Second Floor

**Lee Scarbrough Buick Co.**

300 EAST 12TH STREET

BENTON, KY.

...great television events: See The Football Game of the Week every Saturday and Buick's own TV show "The Circus Hour" every fourth Tuesday



**"Suffered 7 years - then I found Pazo brings amazing relief!"**  
 says Mr. M. W., Los Angeles, Calif.  
 Speed amazing relief from miseries of simple piles, with soothing Pazo! Acts to relieve pain, itching instantly—soothes inflamed tissues—lubricates dry, hardened parts—helps prevent cracking, soreness—reduces swelling. You get real comforting help. Don't suffer needless torture from simple piles. Get Pazo for fast, wonderful relief. Ask your doctor about it. Suppository form—also tubes with perforated pile pipe for easy application.  
*\*Pazo Ointment and Suppositories*

## Colbert Chairman Of The Pittsburgh Metallurgical Co.

Charles F. Colbert, Jr., Niagara Falls, N. Y., was elected board chairman of the Pittsburgh Metallurgical Company at a stockholders' meeting held Oct 14 in the main offices of corporation there. Mr. Colbert succeeds Kenneth Seaver, who retired as Chairman July 15. Other directors elected are John T. Mechem, Kenneth Seaver, William McElderry and Frank G. Sorenson. An organization meeting of directors selected the following officers: Mr. Colbert, president for the fourteenth consecutive year; Ben F. Webster, Jr., secretary-treasurer; John T. Mechem, assistant secretary; Eugene H. Scott, assistant treasurer. Messrs. Colbert and McElderry were appointed as the executive committee. The regular Director's meeting for the first quarter will be held at the Charleston, S. C. offices in November, it being the custom to alternate the meetings between the Niagara Falls, Charleston and Calvert City offices.

# Wonderful to Drive!

A Great General Motors Value!

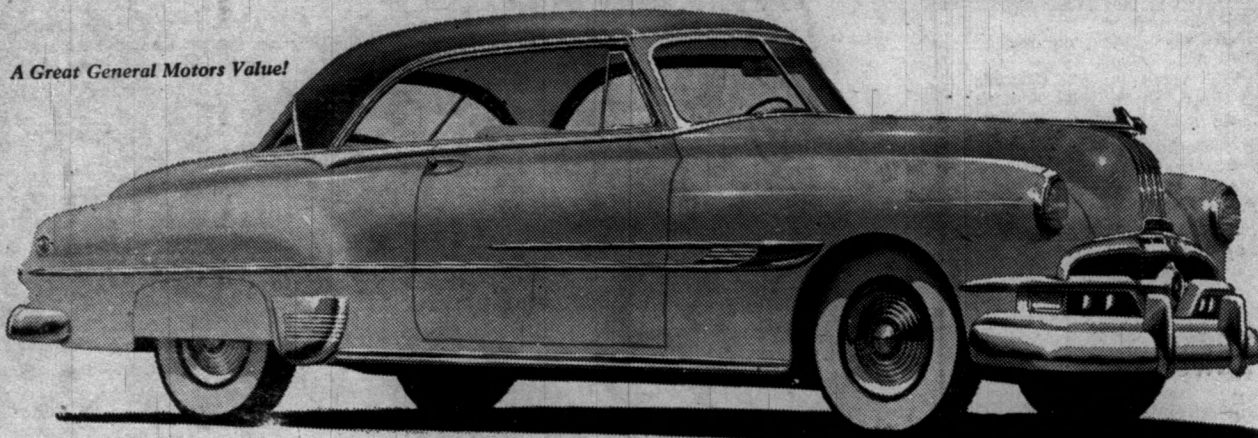

**More Powerful!** **More Economical!**



Drive it Yourself!

There's only one way you can truly know the greatness and exciting performance of the 1952 Pontiac. Come in today and put this grand performer through its paces. You'll love it!

Dollar for Dollar you can't beat a

# Pontiac

## Roberts Motor & Implement Co.

100 WEST 12th ST.

BENTON, KENTUCKY

Behind the wheel of a Dual-Range\* Pontiac you'll think every street and road you drive on has been improved, every bottle-neck opened, every hill made lower and easier.

In Traffic Range you can feel the eagerness, the pep and the authority of Pontiac's great high-compression engine. On the open road, Cruising Range takes over, reduces engine revolutions as much as 30 per cent—for more go on less gas!

Get all the facts and figures—it's so easy to give yourself the joy of owning a Pontiac. \*Optional at extra cost.



WE HEARD THAT

The following persons from Benton and Marshall County are in Michigan this week pheasant hunting: Thomas Holland, Walkeir Strow, Dr. E. M. Wolfe, Alvin Austin, and Barney Stone.

Mr. and Mrs. Weldon Nelson and daughter, are visiting in Detroit, Mich. Mrs. Nelson will visit friends in Detroit while Weldon goes pheasant hunting.

Mr. and Mrs. J. C. Wilkes are the guests of Dr. and Mrs. Winfred Hawkins and family in Tampa, Fla. Mrs. Wilkes is the sister of Mrs. Hawkins.

Miss Mary Lou Crouch, Nashville, spent the past week end with her parents, Mr. and Mrs. Floyd Crouch. Mrs. Crouch is recovering from a recent operation.

Mr. and Mrs. Curtis Ivey and daughter, Mrs. Wane Sewell and Mr. Sewell last week went to Detroit, where they spent four days with relatives and friends.

B. L. Trevathan, president of the Bank of Marshall County, was Louisville this week, attending Homecoming at Murray State College Saturday.

## CHOKED with GAS?

THANK HEAVENS! Most attacks are just acid indigestion. When it strikes, take Bell's tablets. They contain the fastest-acting medicines known to doctors for the relief of heartburn, gas and similar distress. 25¢.

## SORE PILES

Don't let sore, itchy, painful, itching simple piles drive you nearly crazy. In 15 minutes CHINAROID starts giving you wonderful cooling, soothing, temporary relieving relief from pain, burning and itching or money back guaranteed. Genuine CHINAROID costs only \$1.00 at drugists. Try it today for better sleep tonight and a brighter tomorrow.

Shaving Is Slicker— Blade Changing Quicker

**BUY Gillette BLUE BLADES IN HANDY DISPENSER**

with used-blade compartment

20 FOR 98¢ 10 FOR 49¢

and Mrs. Joe Brooks Phillips, Mr. and Mrs. Herbert Hurley, Mr. and Mrs. John Clay Lovett, Mr. and Mrs. Joe Coulter, Mr. and Mrs. Marshall Wyatt, Dr. Joe Jones, Dr. and Mrs. G. C. McClain, Mrs. Emogene Rhea, Mrs. Lillian Hitchen.

Mrs. James Henderson and daughter of Route 5 were shoppers in Benton last week.

## "Hot flashes" of Change of Life or strikingly relieved in 63-80% of the cases in doctors' tests!

Those suffocating "heat waves"—alternating with nervous, clammy feelings—and accompanied often by restless irritability and nervousness—are well-known to women suffering the functionally-caused distress of middle life "change"! You want relief from such suffering. And—chances are—you can get it. Thrilling relief! Thanks to two famous Lydia Pinkham medicines!

In doctors' tests, Lydia Pinkham's Compound and Tablets brought relief from such distress in 63 and 80% (respectively) of the cases tested. Complete or striking relief!

Thousands Have Benefited. Amazing, you say? Not to the many thousands of women who know from experience what these Lydia Pinkham medicines can do! Their action—actually—is very modern. They exert a scientifically calming, soothing effect!

Try Lydia Pinkham's on the basis of medical evidence! See if you, too, don't gain blessed relief from those terrible "hot



How Lydia Pinkham's Compound and Tablets relieve the distress of "change of life" and other functional troubles of "change of life."

flashes" and weariness in "change of life." Don't put it off! Lydia Pinkham's Compound and Tablets—pound or new, lets with added relief only 59¢.

Wonderful—functional "dragged-out" other discomforts menstrual periods



For timeless taste for wear and warm

Jocardi cast exclusive with us

\$45.00



AS TIMELESS AS GOOD TASTE

AND PRICED TO FIT YOUR BUDGET

# Jocardi

Want to look like a million? Jocardi will help you do it—their luxurious wool fabrics and well-bred styling seem like magic when you read the price tags.

Advertised in MADEMOISELLE, CHARM and SEVENTEEN

## The Brooks Shoppe

119 West Broadway

Mayfield, Ky.



# This Page of Pictures

TELLS A STORY...

Every month our employee magazine contains one or more pages of pictures of telephone employees who have been promoted to management. That speaks well of employee opportunity in the telephone business.

Management jobs at Southern Bell are filled by promotions through the ranks. Last year there were 819 promotions to supervisory positions. There were also 5,834 promotions to higher non-supervisory jobs, and 615 promotions to higher management positions.

This policy of opportunity and recognition for the individual employee means good management and better telephone service for you. Coupled with good pay, fair treatment and one of industry's best employee benefit programs, it explains why more than half of the employees we had 20 years ago are still with the Company.

SOUTHERN BELL TELEPHONE AND TELEGRAPH COMPANY

Programs

at 11 a.m. Church Sunday School at 10 a.m. Preaching at 11 o'clock 4th Sunday in May

at 7 a.m. Preaching at 11 a.m. and 1st

FIRST MISS J. Frank

Sunday School B.T.U. 6:00 Homer Faw Worship 8 day at 10:45 Mid-week p.m. The public ed to attend

FIRST CH Roy. Bill Joe William Sunday School Worship Ser You are

ELECT THESE

Blue Tio

ANAS

FULL OF SWEET FLAVOR

Old Fashioned

SAP APPLES

Golden Yellow SWEET

POTATOES

CURED

OKED

7-8a Loin Cut lb. 59c

MOST 7 rib cut lb

PACKED

CHICKEN

BACON

pound

CHOPS

pound

JOWLS

pou

BOLOGNA

pot

THESE KROGER VA

Enriched

3 tall can

ALL PURPOSE

25 lb. b

Tomato Sauce

& BEANS 10

Strawberry Currant and

JELLY 2 12

ELECT

77c

Value

85c

1000000 cash

KROGER COFFEE ELECTION CONTEST

Free Food for Year

FOR A FAMILY OF FOUR

GET ELECTION BALLOTS



# Church Programs

**Wesleyan Church**  
 Sunday School every Sunday at 10 a.m.  
 Preaching 2nd Sunday morning at 11 o'clock, and 3rd and 4th Sunday at 7 p.m.  
**Maple Spring**  
 Preaching 3rd Sunday at 11 a.m. and 1st Sunday at 7 p.m.  
**FIRST MISSIONARY BAPTIST CHURCH**  
**J. Frank Young, Pastor**  
 Sunday School, 9:30 a.m.  
 B.T.U., 8:00 p.m.  
 Homer Faw, Director.  
 Worship Services every Sunday at 10:45 a.m. and 7:00 p.m.  
 Mid-week Prayer Service 7:00 p.m.  
 The public is cordially invited to attend these services.  
**FIRST CHRISTIAN CHURCH**  
 Rev. Bill Williams, Pastor  
 Joe Williams, Supt.  
 Sunday School — 10:00 a.m.  
 Worship Service — 11:00 a.m.  
 You are cordially invited to

come and worship with us.  
**BAPTIST CHURCH**  
 (The Rev. Curtis Haynes, Pastor)  
 Sunday school — 9:45 A. M.  
 Preaching — 11:00 A. M.  
 Bible Study Wednesday nights  
 Training Union 6:00 P. M.  
 B.Y.P.U. — 6:00 P. M.  
 Preaching — 7:00 P. M.  
 Mid-Week Prayer services each  
**First Methodist Church**  
 Rev. W. D. Grissom Pastor  
 Joe Coulter, Gen. Supt.  
 Sunday school at 9:45 A. M.  
 Morning worship service at 11:00 A. M.—Sermon by the Pastor.  
 Everyone welcome.  
**CHURCH OF CHRIST**  
 Benton M. Carman, Minister.  
 Sunday School 10:00 a.m.  
 Preaching and worship 11:00 a.m. and 7:00 p.m. each Sunday.  
 A cordial welcome is extended.  
**HARDIN BAPTIST**  
 (George E. Clark, Pastor)

**Sunday services:**  
 Sunday school — 10:00 A. M.  
 Preaching Service — 11:00 A. M.  
 and 4th Sundays — 7:00 P. M.  
 Prayer meeting Wednesday night at 7:30 P. M.  
**HARDIN METHODIST CHARGE**  
 Rev. Max Sykes, Pastor  
 Hardin: Sunday 10:00 a.m. every Sunday. Worship third Sunday at 11:00 a.m.; First Sunday at 7:00 p.m.  
 Dexter: Sunday school 10:00 a.m. every Sunday except third Sunday and worship at 11:00 a.m.; Sunday school 10 A. M.  
**Olive Baptist Church**  
 (Willie Johnson, Pastor)  
 Preaching services each Sunday at 11:00 A. M. and 7:00 P. M.  
 Sunday school at 10 A. M.  
 Prayer meeting Wednesday at 7:00 P. M.  
 Everyone Welcome.  
**PENTECOSTAL HOLINESS**  
 On Maple and Seventh St.  
 Rev. E. B. Proctor, Pastor  
 Sunday School — 2 p.m.  
 Worship Service — 3 p.m.  
 Prayer Service Tuesday at 7:30 p.m.  
**Church of Christ**  
 (J. Woody Stovall)  
 Bible Study — 10:00 A. M.  
 Worship — 11:00 A. M.  
 Worship — 7:00 P. M.  
 Ladies' Bible Class, Wednesdays 2:00 P. M.  
 Prayer Meeting Wednesdays at 6:00 P. M.  
 Wednesday at 7:00 P. M.  
**W. GILBERTSVILLE FIRST BAPTIST CHURCH**  
 (E. D. Davis, Pastor)  
 Jimmie Lester, Supt.  
 Sunday school, 9:45 A. M.  
 Morning worship, 10:45 A. M.  
 Training Union 8:30 P. M.  
 Evening worship, 7:30 P. M.  
 Prayer service, Wednesdays at 7:00 P. M.  
 The public is cordially invited to attend all the services of the church.  
**LAKEVIEW BAPTIST CHURCH**  
 (James C. Asbridge, Pastor)  
 Roy Vasseur, Supt.  
 Sunday school 9:45 a.m.  
 Worship Service 11:00 a.m.  
 M. and 7:00 P. M.—B.T.U. 6:00 P. M., each Sunday.  
 Paul Gregory, Director.

**Prayer meeting Wednesday evenings 7:00 o'clock**  
 You are cordially invited to attend all these services.  
**BETHEL BAPTIST CHURCH**  
 (John Stringer, Pastor)  
 Alden English Supt.  
 Sunday School — 10:00 A. M.  
 Preaching Services — 11:00 A. M.  
 Evening Services — 7:45 P. M.  
 Bible Study and prayer service on Wednesday nights.  
**CHURCH OF CHRIST**  
 Sharpe, Kentucky  
 (Paul J. Waller)  
 Bible study — 10:00 A. M.  
 Worship — 11:00 A. M.  
 Worship — 6:30 P. M.  
 Bible Study Weds. — 7:45 P. M.  
 Everyone invited.  
**CALVERT CITY BAPTIST CHURCH**  
 (Galen L. Hargrove, Pastor)  
 Bible School 10 a.m. Hardy Cann, Supt.  
 Training Unions 6:45 p.m.  
 Guy Hefner, director.  
 day night at 7:00 o'clock.  
**NEW ZION CHURCH**  
 Edward Crowell, pastor.  
 Earl Usrey, S. S. Supt.  
 Sunday School, 10:00 A. M.  
 Preaching at 11 A. M. and 7 P. M. each Sunday.  
 Prayer meeting each Wednesday and every service.  
**PRESBYTERIAN CHURCH**  
 Rev. Raymond A. Long, Pastor  
 Richard Rudolph, Supt.  
 Sunday School 10:00 a.m. Worship 11:00 A. M.  
 C. Y. F. 6:30 P. M.  
 Evening services at 7 P. M.  
 The public is welcome to each.

**BETHLEHEM BAPTIST**  
 Rev. Clayton Wyatt, pastor  
 W. O. Powell, supt.  
 Sunday school 10 a. m. Worship service 10 a. m. and 8 p. m.  
 Training Union 7 p. m.  
 Wednesday prayer service 7:30 p. m.  
**BRIENSBURG BAPTIST**  
 T. L. Campbell, Pastor  
 Harvey T. Culp, Gen. Supt.  
 Training Unions 6:00 p.m.  
 Paul Clayton, director.  
 Preaching Services 11:00 a.m. and 7:00 p.m.  
 Wednesday evening Prayer Services at 7:00 p.m.

## A Plan For The Future Or A Plan Of The Present

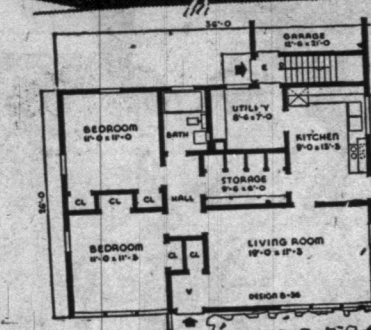
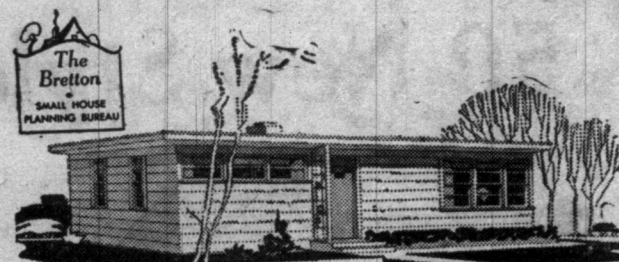

space used for stairs in The Bretton would become storage space and the heating unit would be placed in the utility room. The Bretton also has two convenient service entries. The rear entry opens to the rear yard and garage, while a side entrance is convenient for kitchen deliveries. The exterior of The Bretton is of frame with siding. The roof is dead level with pitch and gravel roofing on one inch thick, rigid insulation. The Bretton's overall size is 37 feet, 6 inches by 26 feet with a floor area of 977 square feet and 16,292 cubic feet. Without the basement, here are 9,525 cubic feet. For further information about THE BRETTON, write to the Small House Planning Bureau, St. Cloud, Minn.

THE BRETTON has a plan which can readily be converted into a basementless house without rearrangement of the rooms. The

We hope we can be of service to you on plans for a New Home. We Invite you to discuss your plans with us.

### QUALITY BUILDING MATERIALS

## BUILD THROUGH F. H. A. Treas Lumber Co.

from Foundation to Roof — We Have It  
 Phone 4301 Benton, Ky.

## SELECT THESE CANDIDATES DURING KROGER'S Blue Ticket Sale!

- GOLDEN RIPE BANANAS** lb. 10c
- RED SWEET FLAVOR**
- OLD FASHIONED CRISP APPLES** 5lb. 49c
- SWEET POTATOES** 2 lbs. 29c
- TENDER CURED SMOKED HAM** 1lb 53c

AND PRICED TO FIT YOUR

- 7 rib cut lb.** 55c
- CHICKEN** pound 57c
- BACON** pound 53c
- CHOPS** pound 69c
- JOWLS** pound 27c
- BOLOGNA** pound 39c
- 3 tall cans** 39c
- 25 lb. bag** \$1.66
- BEANS** 10 16 oz. c. \$1
- JELLY** 2 12 oz jars 49c

**SELECT** **Surf** 57c  
 A Blue Ticket Value

**EVERY WEEK FOR 5 WEEKS**  
 25 CROSBY HOME FREEZERS  
 Large 14.5 Cu. Ft.  
 Custom Shelvador full of food

**EVERY WEEK FOR 5 WEEKS**  
 500 CORY AUTOMATIC COFFEE MAKERS  
 For a family of four  
 Get \$1500 in certificates redeemable at Kroger's — based on U. S. Govt. warrants.

**GET ELECTION BALLOTS AND RULES AT KROGER'S!**

**Aerowax** Qt. 53c

**Purex** Qt. 20c

**Pre-wrapped Modess** 2 boxes 77c

**Chunk Style Star-Kist Tuna** 6 1-2 oz. can 33c

**Real Gold Orange Base** 6 oz. can 16c

**Flavor-Kist Crackers** lb. pkg. 28c

**La Choy Chinese Dinner** Pkg. 59c

**Tropical Flavor Hawaiian Punch** 46 oz. can 37c

**SAVE 15c on a Doz. Fresh Eggs** With coupon on a can of Spry.

**SPRY 3 lb can 85c**

**La Choy Chinese Dinner** Pkg. 59c

**Tropical Flavor Hawaiian Punch** 46 oz. can 37c

**SAVE 15c on a Doz. Fresh Eggs** With coupon on a can of Spry.

**SPRY 3 lb can 85c**

**MOLLY AN' ME**  
 I'M GOING HOME TO MOTHER FOR GOOD! HERE IS THE MONEY FOR YOUR RAILROAD FARE!

**THE GIRL FRIENDS**  
 FREDDY GOTTRUCKS IS GOING TO MARRY A MOVIE STAR! G-GOSH! HE'S ONLY EIGHTEEN!

**PUTTIN' ON THE DOG**  
 I WANT SOME INSECT POWDER. YES, SIR.

**FENWICK JONES! IT IS NOT CORRECT!**  
 OH YEAH—WHY?

**ISN'T HE TOO YOUNG TO GET MARRIED?**  
 OH, YES—

**THERE ISN'T ENOUGH FOR A RETURN TICKET!**

**HE WON'T COME INTO HIS FORTUNE FOR TWO YEARS YET!**

**DO YOU WANT TO TAKE IT WITH YOU?**  
 NO—

**I'LL SEND THE INSECTS TO YOU AND YOU CAN GIVE IT TO THEM!**



**Paducah  
Dry Goods  
Company**

# A Sell - Out Before - We Repeat TOMORROW

## 50 New Styles of All-Wool \$50 Coats

**GO ON SALE**  
at--- \$28



MORE Famous LABELS

**Berkshire**  
BRAND OF BEAUTY

**St. George**  
ALL WOOL FABRIC

**BOTANY**  
100% WOOL  
FABRIC

**American**  
WOOLEN CO.  
100% ALL WOOL

**CASHMERE**  
and  
WOOL

MORE Designer COLORS (12)

MORE Blended CASHMERES

MORE Clipped POODLE CLOTHS

MORE One-of-a-kind SAMPLES

**MORE SWEEP COATS**

- Satiny Broadcloths • Fitted Silhouettes
- New Novelty Fabrics • Velvet Trimmed Coats

**MORE DRESS COATS**

- Pastel Fleece • Blended Cashmere
- Poodlecloth • Checks, Mixtures

**MORE ZIP COATS**

- All-wool Detachable Linings
- Storm Coats • Sweep Coats

Only 10% Down on Our Time Payment Plan

### Sizes and Styles for 9 to 15, 10 to 20, 161-2 to 241-2

Store Hours: Friday 9:30 to 9 p. m. Saturday 9:30 to 5: 30. "Quality Never Wears A High Price Tag Here"

**Stork Show  
Held n Ho  
Mrs. Byerle**

A stork show  
the home of Mrs.  
ley on Sept. 24  
Donald Byerle.

Games were pl  
winning prizes  
Devars, James  
Jimmie Gibson.  
Refreshments  
Those present

gifts were:  
Mmes Aliene  
Wyatt, McMurr  
son, James Hen  
len, Edna Free,  
Floyd Crouch,  
Henson, Dan  
Free, Bart Ivey,  
Jimmie Gibson,  
Henry Downin  
ge, Raymond  
Dowdy, Bob Sil  
Henson, W. T. M  
le Glisson, Paul  
bert Turner, Ga  
Gilbert Baker,  
Curt Noles, Hom  
Lloyd Ross, Del  
Dodson, George  
Crouse,

Ernest Byerle  
R. O. Vick, Fr  
Franklin Pierce,  
Gent Clark, Gu  
nie Thompson, D  
Esther Ross, B  
Reed Walker, Al  
Henson, Lola Al  
fen, Helen Davi  
Walker Myers.

Otto Cann, Br  
Powell, Burnett  
Byerle, Albert  
Henson, Amon W  
ple Walker, Aut  
Luther Thompson  
pson, Charlie C  
Bertie Nell Cope  
ston, Raven By  
Pat Holt, Bob  
English, Londa  
Downing, Carl  
man Walker, P  
Artelle Haltom,  
Don Wyatt, Ed  
Ted Walters, To  
vis Lovett, Faye  
Turner, Pendley  
gene Anderson,  
man and Tom

Misses Rita Ro  
Clark, Mildred  
vene Byerle,  
Freeda Anderson  
burn, Belinda C  
Ollie Walker  
Holt.

**BARKLEY TO  
AIRPORT AT**

Vice Presiden  
dedicate the ne  
field-Graves O  
Sunday, Nov. 2,  
Governor We  
ant Governor B  
missioner of A  
trell and other  
cials are sched  
in the program.

A big air sh  
planes in prec  
be held. A so  
planes also w  
the exercises.  
Congressman  
will be master  
A crowd of 200  
pected to atten

**Worker  
Calvert**

**70 Feet,**

Jesse W. Can  
worker from G  
70 feet to his d  
Reduction plan  
City Wednesday

Cannon was  
at Illinois Cen  
Paducah. He w  
the top of an  
conveyor used  
to the top of  
he lost his bal  
Cannon was a  
pitcher in the  
gue. He was a  
Macedonia sec  
County.

He is survived  
about a year; M  
Nellie Cannon;  
Hugh and Paul;  
Mrs. Robert Bi  
Nannie Cannon

**Birth**

**McCLAIN**

A son, Roger  
and Mrs. Solon  
Route 5, Oct. 11.

A daughter, to  
Harold Lee Cole  
City on Oct. 12.

A daughter to  
Lowell O'Daniel  
on Oct. 15. She  
Sharen Denese.

**Pvt. R. L.**

**Wounded**

Pvt. Robert  
been wounded  
rea, his parent  
John W. Creas  
were notified th  
Details about  
Pvt. Creason's  
been learned.

**Benton**

**'Tram**

Girl Scouts of  
tained with a  
ky party" Oct.  
munity Building  
The dining ro  
ed in Hallog  
"Spook House"  
vided plenty o  
A delicious c  
THIS IS GIRL  
HELP THEM O

served by the fo  
of Patrol 1: •  
Nancy Green  
Dian Hielt,  
Mignon Nelson  
son, Patricia H  
ams and Wand  
Also attending  
Jane Duffy.

**Fail to**