



**MURRAY STATE**  
UNIVERSITY

**Murray State's Digital Commons**

---

Marshall Courier

Newspapers

---

11-20-1952

## The Marshall Courier, November 20, 1952

The Marshall Courier

Follow this and additional works at: <https://digitalcommons.murraystate.edu/mc>

---

### Recommended Citation

The Marshall Courier, "The Marshall Courier, November 20, 1952" (1952). *Marshall Courier*. 152.  
<https://digitalcommons.murraystate.edu/mc/152>

This Newspaper is brought to you for free and open access by the Newspapers at Murray State's Digital Commons. It has been accepted for inclusion in Marshall Courier by an authorized administrator of Murray State's Digital Commons. For more information, please contact [msu.digitalcommons@murraystate.edu](mailto:msu.digitalcommons@murraystate.edu).



Get acquainted  
HOMAS

Center

or kitchen stove... start  
then centers combine  
living outfits. Add other  
easy and economical it is

or kitchen stove... start  
then centers combine  
living outfits. Add other  
easy and economical it is

or kitchen stove... start  
then centers combine  
living outfits. Add other  
easy and economical it is

or kitchen stove... start  
then centers combine  
living outfits. Add other  
easy and economical it is

or kitchen stove... start  
then centers combine  
living outfits. Add other  
easy and economical it is

or kitchen stove... start  
then centers combine  
living outfits. Add other  
easy and economical it is

or kitchen stove... start  
then centers combine  
living outfits. Add other  
easy and economical it is

or kitchen stove... start  
then centers combine  
living outfits. Add other  
easy and economical it is

or kitchen stove... start  
then centers combine  
living outfits. Add other  
easy and economical it is

or kitchen stove... start  
then centers combine  
living outfits. Add other  
easy and economical it is

or kitchen stove... start  
then centers combine  
living outfits. Add other  
easy and economical it is

or kitchen stove... start  
then centers combine  
living outfits. Add other  
easy and economical it is

or kitchen stove... start  
then centers combine  
living outfits. Add other  
easy and economical it is

or kitchen stove... start  
then centers combine  
living outfits. Add other  
easy and economical it is

or kitchen stove... start  
then centers combine  
living outfits. Add other  
easy and economical it is

or kitchen stove... start  
then centers combine  
living outfits. Add other  
easy and economical it is

or kitchen stove... start  
then centers combine  
living outfits. Add other  
easy and economical it is

Benton, The Best  
• Town in Ky. •  
By A Dam Site

# The Marshall Courier

Western Kentucky's Largest Weekly Newspaper — Benton and Marshall County's Home Newspaper

Build Marshall  
County And It  
Will Build You

Volume XVI

Paid Circulation Sells — That Is The  
Kind This Newspaper Offers Customers

Benton, Ky. Nov. 20, 1952

First In Advertising  
First In The Home, First In Reader Interest. Number 27

## 845 Are X-rayed For TB

Eight hundred and forty-five Marshall County residents were x-rayed here Tuesday and Wednesday for tuberculosis.

The x-rays were made in the mobile unit of the State Health Department. The big van was parked in front of the city hall.

On the first day, 368 persons were x-rayed. On the second day there were 487.

All high school students of the county took advantage of the opportunity and were examined for any signs of tuberculosis.

The mobile unit was in Benton only two days this trip. Usually it is here an entire week.

The unit went from Benton to Smithland.

## Paducah Penney Store Celebrates Its Remodeling

J. C. Penney Company's store at Paducah is all dolled up — and going places, in the business world, that is.

The store has been redecorated from top to bottom. New lighting and heating systems have been installed. Also new and fancy fixtures and eye-catching painting and other decorations.

The store is celebrating its remodeling with a big "open house" on Thursday, Friday and Saturday of this week.

The Paducah store's celebration coincides with the J. C. Penney Company nationwide celebration of its 50th anniversary. The first Penney store was established at Kemmerer, Wyo., in 1902. There now are 1607 Penney stores.

## Woman's Club Will Hold Bazaar Nov. 29

The Benton Woman's Club will hold a bazaar at Peel & Holland Insurance offices on Saturday, Nov. 29, and on successive Saturdays until Christmas.

Each club member has been asked to donate a hand-made gift.

The club announced this will be an opportunity to buy unusual and attractive gifts at a reasonable price and at the same time help support civic improvement in the community.

## MUSICAL PROGRAM TO BE HELD AT BRIENSBURG 21ST

A 2 hour musical program is being given Friday night Nov. 21st at the Briensburg school. The program will feature "Soapy and His Suds". Everyone is invited to attend.

## Turkeys are Given Away Lions Club Annual Shoot

Lions Club gave away three turkeys. Ray Linn and Clifford each won three turkeys. Joe Brooks Phillips, Earl Osborne, Joe Pugh, O. J. Smith, Jay Miller and Junior Epps each won two turkeys. Those who won one turkey were: E. B. Owens, James Binkley, O. C. Cann, Joe Scott Barnes, Bob Simmons, Frank Sires, Earl Sledd, John Sledd, C. L. Frye, Meredith Pace, Robert Beard.

## New Equipment At City Park



(Polaroid One-Minute Photo)

PLAYGROUND EQUIPMENT — This merry-go-round is part of the new playground equipment recently installed at City Park. New slides and swings also were installed.

## There is a Santa Claus - - And He's Really Loaded

There is a Santa Claus. And he is loaded. Benton's two banks mailed checks this week to members of their Christmas Savings Clubs. The total amounted to more than \$13,000. Hatler Morgan, cashier of the Bank of Marshall County, said his bank mailed checks totalling \$6,544.00. Paul Darnall, executive vice president of the Bank of Benton, reported his bank mailed checks amounting approximately to \$6,750. Financially speaking it looks like a merry, merry Christmas.

## Brewers, Benton And Sharpe Win

Three basketball games were played Tuesday night in the county. Benton walloped Hazel 90 to 46. Brewers beat Symsonia 73 to 70 and Sharpe defeated Hardin 52 to 49.

In the Benton-Hazel game, play there, Jim Solomon, Benton center, tossed in 37 points. Benton led all the way but got hot in the third quarter and scored 30 points.

**Benton (90)**  
Forwards: Walston 4, Mead 9, Newton 3, Combs 10.  
Centers: Solomon 37, Jones 6, Mason 6.  
Guards: Clark 2, Draffen 10, B. Morgan 4, H. Morgan 13, Hessler.

**HAZEL (46)**  
Forwards: Hutson 8, Simmons 11, Thomas 2.  
Centers: Jones 1, M. Hutson, Hill.  
Guards: Sykes 5, Wilson 11, Scarbrough 2, Cochran 5.

The Sharpe-Hardin game was played at Sharpe. Bobby Barrett, Sharpe forward, made 21 points. Redden made 14 points for Hardin.

**Sharpe (52)**  
Forwards: Lampley 8, B. Barrett 21.  
Center: Metcalfe 9.  
Guards: Harper 6, Norman, Dunigan 8.

**HARDIN (49)**  
Forwards: Barnett 1, Redden 14.  
Centers: Bogges 13, J. Darnell 8.

## Meeting Called To Discuss New School

Citizens of Galvert City and the north end of the county are invited to a mass meeting to be held Friday night at the Calvert City High School. Purpose of the meeting is to discuss the proposal to build a new consolidated high school in the north end of the county. Everybody is invited to attend.

## Phillips Operated On In Memphis Hospital

Curt Phillips, owner of Phillips Chevrolet Company, underwent an operation on his spine this week at Baptist Hospital in Memphis. Mr. Phillips withstood the operation fine and is reported to be recovering nicely.

## LUTHER THOMPSON AT HOME AFTER OPERATION

Luther Thompson returned home Sunday from a Memphis hospital, where he underwent an operation in which a nerve was severed. His condition is reported to be fairly good.

The annual training conference of the Kentucky Division of Parks will be held at Kenlake Hotel Nov. 19-22.

# Meeting on Hospital Set for Tuesday Night

## 5 Injured In Auto Accidents

Five persons were injured in two automobile accidents in Marshall County last Saturday. Two automobiles crashed at the intersection of Poplar and 13th Streets in Benton at 6:45 p. m. Saturday. Both cars were badly damaged.

A. N. Duke, driver of one car, was bruised in the accident and was examined at Dr. Miller's office. He was taken there by E. J. Harrison. Duke was en route to a grocery store when the accident happened.

Richard Featherstone, driving other car, was arrested at the scene by Police Chief Neal Owens and later was fined \$104 on a charge of reckless driving. Featherstone is a TVA employee residing in Benton.

Mr. and Mrs. Ed Lindsey of Route 7 and Mr. and Mrs. Albert Johnson of Route 6 were injured when their pickup trucks crashed head-on at the intersection of Highways 68 and 641 at 4:20 p. m. Saturday.

Mrs. Lindsey suffered fractures of both arms and Lindsey received a head injury. Mrs. Johnson suffered multiple abrasions and Johnson received a cut on the forehead. All were taken to Riverside Hospital in Paducah.

## Baby Daughter Of The Gene McGuins Buried In Benton

Funeral services for Sandra Faye McGuins, eight-month-old daughter of Mr. and Mrs. Gene McGuins, were held at 2 p. m. Monday at Filbeck-Cann Chapel, Rev. A. M. Johnson officiated.

The child died at 12:30 p. m. last Saturday in Evansville, Ind., at the home of its grandparents, Mr. and Mrs. Henry Dooms.

Burial was held in Benton Cemetery. Other survivors include grandparents, Mr. and Mrs. Jackson Jones of Benton; great-grandmothers, Mrs. Nancy Hamlett of Benton and Mrs. Lula Dooms of Evansville.

## Woman's Fellowship To Hold Bake Sale

The Christian Woman's Fellowship of the First Christian Church will hold a bake sale Wednesday, Nov. 26, at the Phillips Chevrolet Company.

## DR. MORROW APPOINTED

Dr. C. W. Morrow of Benton last week was named vice governor of the Western Kentucky District of the Kentucky Association of Chiropractors.



SHOPPING WEEKS LEFT  
BUY CHRISTMAS SEAS

## Methodists to Gather at Mass Meeting in Paducah

More than 1,000 Methodists of the Paducah District are expected to attend a mass meeting Sunday afternoon, Nov. 23, at Broadway Methodist Church, Paducah.

Principal speaker for the meeting will be Bishop Charles W. Brashares, Chicago. He is in charge of the Chicago Area of the Methodist Church.

The meeting will be one of 11 being held in Western Kentucky and Western Tennessee to climax the Methodist United Evangelistic Mission.

Massed choirs will sing in all the mass meetings, and there will be several special features on the programs.

Large numbers of Methodists from outlying communities are expected to go to the meetings by buses and car-caravans. Purpose of the Methodist United Evangelistic Mission has been to win new persons to Christ and the Church. Ten thousand laymen, representing



BISHOP BRASHARES

1,200 churches, have visited homes in their communities, to attain this goal. Theme of the evangelistic crusade has been "Give God A Chance."

## Masonic Leader W. L. Travis Dies

Walter Lee Travis, veteran Masonic leader of Benton, died at 2 p. m. Tuesday at his residence here. He was 73 years old and had been in failing health for some time.

Mr. Travis had been a Mason for 52 years and was one of the most active leaders of the lodge in this county. He had been tiller of the Benton lodge for many years, as well as sentinel of the chapter and commandery. He also was a past master of Benton Lodge No. 622. He was a member of the First Methodist Church of Benton, and also had been a Methodist for 52 years.

Funeral services were scheduled at 1 p. m. today (Thursday) at Filbeck & Cann Chapel, Revs. W. D. Grissom and J. Frank Young officiated. Pallbearers, all Masons, were Joe Faughn,

## VFW Post To Hear District Commander

A called meeting of Marshall County Post 5413, Veterans of Foreign Wars will be held in the Courthouse Saturday, Nov. 22 at 7:15 p. m.

First District Commander Brown Tucker will discuss the work of the VFW for 1953. Each member is urged to be present and all veterans who served overseas are invited to come.

Commander James W. English especially invites the Korean veterans to attend. Comrad Tucker will help the Korean veterans on the benefits to which they are entitled and also any veteran who needs help in any way.

## Professor Chambers Is Taken to Hospital

Tullus Chambers, superintendent of Benton Schools, who has been suffering from a heart condition for several months, was stricken with a new attack this morning (Thursday) and was taken to Murray Hospital.

As the Courier went to press, the condition of Professor Chambers was reported to be improved.

## All In County Are Invited To Attend

A meeting of citizens of Marshall County will be held at the Community Building next Tuesday night to discuss the possibilities of obtaining a hospital for the county.

Paul Hackney, Louisville, hospital director of the State Board of Health, will be in Benton and explain the hospital set-up to the citizens.

All interested citizens of Benton and Marshall County are urged by Dr. Sam Henson, county health officer, to attend this meeting.

Prior to the meeting of citizens members of the Lions and Rotary Clubs will hold a joint dinner meeting at the Community Building and Mr. Hackney will be the guest of honor.

Dr. Henson said that two or three surgeons have said they will move to Marshall County and practice at the hospital, if it is established.

There is no hospital in Marshall County at the present time and it is necessary to take all patients requiring hospital care out of the county.

Informed sources say that Marshall County now has an excellent chance to get a hospital, provided the citizens get behind the movement and push it.

A good representation of citizens from all over the county at the meeting next Tuesday night, Nov. 25, might start a Countywide interest, which could result in setting up the much-needed hospital in this county.

## Church Will Hold Thanksgiving Rites

The First Missionary Baptist Church will hold its Thanksgiving service Thursday, Nov. 27, at 6 a. m. at the church.

Rev. T. L. Campbell, pastor of the Briensburg Missionary Baptist Church, will be the guest speaker.

Rev. J. Frank Young, pastor of the Benton First Missionary Baptist Church, extends a cordial welcome to everyone to attend the service.

The infant son of Mr. and Mrs. Robert Poague has been returned from the Murray hospital much improved. They reside in Benton.

## Crowd From Here At Shrine Event

Benton sent a large delegation to the Shrine Ceremonial held Thursday at Madisonville. State Trooper Billy Watkins was initiated into the Shrine at the ceremonial.

Johnny Bohannon of Paducah, a former Marshall County resident, is potentate of Rizpah Temple. He is a cousin of Billy Watkins.

Among those from Benton and Marshall County who attended were:

Dr. and Mrs. George McClain, Mr. and Mrs. Hal Perry, Mr. and Mrs. Guy Chester, Mr. and Mrs. W. W. Joyce of Gilbertsville, Mr. and Mrs. Woodrow Dunn,

Mr. and Mrs. W. G. Ridings, Mr. and Mrs. Leonard Hill, Mr. and Mrs. William Heath, Mr. Fred Filbeck, Mr. and Mrs. Billy Watkins.

Harve Riley, Elmer Brien, Johnny Lents, J. W. Lyles, S. E. Parrish and James Mullen Solomon.

## Laugh and the World

At today's food prices you're likely to bite off more than you can pay for!

Beauty! Start a  
sh Kitchen  
\$16240

ed to suit your taste. Ideal  
n matching grained Douglas Fir,  
back at slight extra cost.

"Use Sears Easy Payment Plan  
Broadway  
9 A. M. 'Til 8:30 P. M.

Phone

Phone

Phone

Get a Hospital - - - Attend Citizens Meeting Here Next Tuesday Night



## Joint Meeting Held By Women's Clubs

The Benton Senior Woman's Club and Junior Woman's Club held a joint meeting Tuesday night at the Filbeck & Cann Funeral Chapel. Mrs. Albert Nelson presided.

At the business meeting of the senior club, it was announced that the project for the year has been completed. The club paid for a heating system installed in the Community Building.

The club's Christmas party will be held in the Community Building on Thursday night, Dec. 18.

After the business session, Allen Henson sang "Because," accompanied by Beverly Riley. Both are Benton High School students.

Mrs. Inos Stallings, program chairman, introduced Mrs.

Louis Chipps, who spoke on "A Challenge to the Modern Woman." Mrs. Chipps, of Marion, is First District Governor of the Federation of Women's Clubs.

At the conclusion of the program, an informal reception was held for Mrs. Chipps by the hostesses of both clubs.

Senior club hostesses were: Mrs. Otto Cann, Mrs. Fred Filbeck, Mrs. Harris Major, Mrs. Lillian Hitchen, Mrs. Albert Nelson, Mrs. Woodrow Holland, Mrs. Luck Henson, and Mrs. Rollie Creason.

Junior club hostesses were: Mrs. Frank Dunn, Mrs. Billy Farris, Mrs. Travis Downs, Mrs. Julian Jones and Mrs. A. T. Barnett.

Seventy-four members and visitors signed the register.

### Notice To Bidders

Sealed proposals for the furnishing of all labor, materials, equipment and service for the construction of extensions to the water distribution system of Benton, Kentucky will be received by the City of Benton until 11:00 A. M. C. S. T. TUESDAY, DECEMBER 2, 1952 at the City Hall in Benton, Kentucky, at which time they will be publicly opened and read aloud.

The improvements for which bids are to be received include the furnishing and installing of about 24,000 linear feet of 6" and 8" cast iron pipe, together with valves, fire hydrants, services, tank foundations and other related work. This work is described under Contract 11 of the general program of water and sewer additions for the City of Benton, Kentucky, and is the contract on which the October 2 bids were erected. All provisions of the original specifications and the addendum thereto remain in full force and effect.

Plans, specifications and contract documents covering the proposed work may be examined at the following places:

Office of City Clerk  
Benton, Kentucky

J. Stephen Watkins and Robert E. Martin  
Consulting Engineers  
901 Hoffman Building  
Louisville, Kentucky

F. W. Dodge Corporation  
840 Barret Avenue  
Louisville, Kentucky

F. W. Dodge Corporation  
210 Union Bus Terminal bldg  
Nashville, Tenn.

F. W. Dodge Corporation  
912 Chemical Building  
St. Louis 1, Mo.

J. Stephen Watkins  
Consulting Engineer  
251 East High Street  
Lexington, Kentucky

Builders Exchange  
120 E. Brandels Street  
Louisville, Kentucky

Building Witness  
626 Broadway  
Cincinnati, Ohio

Dodge - Builders Exchange  
166 Monroe Avenue  
Memphis, Tenn.  
Chamber of Commerce  
Paducah, Kentucky  
or may be obtained from J. Stephen Watkins, Consulting Engineers, 251 East High St.

## BURLEY VOTING PLACES ARE ANNOUNCED

Polling places for the burley tobacco referendum to be held Saturday, Nov. 22, were announced this week by Everett Treas, county PMA chairman.

Voting places are: District 1, Aurora school; District 2, Briensburg school; District 3, Palma school; District 4, Oak Level school, and District 5, Brewers school.

Polls will open at 9 a. m. and close at 5 p. m.

The election is being held to determine if marketing quotas will continue in effect. If quotas are approved by burley growers, farm acreage allotments will be continued at a level designed to keep production in proper balance with demand.

There will be acreage allotments in 1953 only if quotas are approved.

Lexington, Kentucky, upon receipt of a deposit of \$25.00. The deposits of CONTRACTORS RETURNED UPON RECEIPT OF PLANS AND DOCUMENTS WITHIN TEN (10) DAYS AFTER BIDS ARE OPENED. ALL OTHER DEPOSITS WILL BE RETURNED WITH DEDUCTIONS NOT EXCEEDING ACTUAL COST OF REPRODUCTION AND HANDLING OF DOCUMENTS, upon return of documents in good condition within ten (10) days after bids are opened. Upon written request, plans and specifications will be re-issued without additional cost to all persons or firms who originally obtained said documents.

No bidder may withdraw his bid for a period of thirty (30) days after the scheduled closing time for the receipt of bids.

Bids shall be accompanied by a certified check or bid bond in an amount equal to five (5 pct.) percent of the bid to insure the execution of the contract for which bid is made. In case the bid is not accepted, the check or bid bond will be returned to the bidder but if the bid is accepted and the bidder shall refuse or neglect to enter into a contract with the City of Benton, Kentucky within ten (10) days from the time he shall be notified of the acceptance of his bid, the said check or bid bond shall be forfeited to the City of Benton, Kentucky as liquidated damages for the failure to do so.

The successful bidder will be required to furnish an acceptable performance bond in the amount of one hundred (100) per cent of the contract price.

The City of Benton, Kentucky reserves the right to reject any and all bids, to waive informalities, and to negotiate with the apparent qualified best bidder or bidders to such extent as may be necessary.

CITY OF BENTON, KY.  
By: J. T. Kinney,  
Mayor

Attest:  
Joe Williams, City Clerk

## Local News of Our Neighbors

Mr. and Mrs. Burette Bear-ton Tuesday.

den, Mr. and Mrs. Johnny English were recent visitors in Florence, Ala., with the family of Lester English. Mrs. Nina English returned to Benton with them.

Mr. and Mrs. Pete Gunn and children were recent visitors in Louisville.

Elmer Davis of Route 6 was a business visitor in Benton Monday.

Mr. and Mrs. Arthur Schoening, Elva, are the parents of a daughter born Tuesday in a Paducah hospital.

Mrs. Phillip Thompson of Route 5 was a visitor in Benton Tuesday.

Mr. and Mrs. Alex Butler spent the weekend with her mother, Mrs. Lovett, on Route 5.

Mr. and Mrs. Clint Story of Route 1 were visitors here Saturday.

Mr. and Mrs. O. W. Nunley of Route 1 were Saturday visitors in town.

Ross Leneave, son of Mr. and Mrs. Dale Leneave, is home for a 12-day furlough. On Dec. 1 he will report to Seattle, Wash., for overseas shipment.

W. T. Holt of Route 5 was in town Saturday.

### REV. E. D. DAVIS AGAIN IS BAPTIST SECRETARY

Rev. E. D. Davis, pastor of First Baptist Church of Benton, was re-elected secretary of the Kentucky General Association of Baptists at the annual convention held last week in Mid-diesboro.

Rev. Mr. Davis already has served 11 years as secretary of the association.

Eugene Siler of Louisville was named moderator.

### LAKEVIEW BAPTISTS TO HEAR VISITING MINISTER

Rev. Joe Carrico of Illinois, formerly of Fancy Farm, Ky., will preach at the Lakeview Baptist Church at 7 p. m. Wednesday, Nov. 26. Rev. J. C. As-bridge is pastor of the Lake-view church.

The Marshall Courier, Benton, Ky. Nov. 20, 1952

Mr. and Mrs. C. C. Nichols of Route 6 were Friday visitors in town.

Mrs. R. L. York of 1 were shopping visitors Friday.

## HURLEY & RILEY

REALTY COMPANY

1108 1-2 Main Street

BENTON, KENTUCKY

WE SELL - RENT - TRADE  
REAL ESTATE OF ANY NATURE  
NOTHING TOO LARGE OR SMALL

List Your Property With Us

We Have Farms - City Property  
and Lake Property  
BE SURE AND SEE

HURLEY & RILEY REALTY  
BENTON, KENTUCKY

# Good Taste



NEED NOT BE COSTLY!

Your Answer To A Bedroom Of Lasting Loveliness

Fine Quality

## French Provincial

IN CHERRY-VENEERS

**Give**

*It's a BIGGER Red Feather This Year!*

SPONSOR OF THE WELLS FARGO

**FURNITURE**

**RHODES BURFORD CO.**

OPEN EVENINGS BY APPOINTMENT  
"Satisfied Customers Built Our Stores"  
DIAL 3-2455—PADUCAH  
MAYFIELD, KY.—Phone 161

THE STORE FOR NATIONALLY-ADVERTISED FURNISHINGS FOR HOMES

A PAYMENT PLAN WILL BE ARRANGED TO SUIT YOUR BUDGET

One of the Most Beautiful Values in Many Years of Home Furnishing

You'll marvel at the value in a bedroom suite such as this! This French Provincial ensemble is crafted of fine cherry, veneers finished by an exclusive process to give it an authentic appearance and adorned with brass drawer pulls that are most unusual. Each piece may be purchased separately to fill even the largest bedroom.

B \$ Drawer Bureau.....\$129.50	F Twin Beds or Full Size \$ 89.50
G Full Size, Poster Bed \$ 79.50	H Dressing Table
D \$ Drawer Chest.....\$ 79.50	And Mirror.....\$ 29.50
E Triple Dresser	Chair.....\$ 29.50
Framed Mirror.....\$159.50	Nite Stand.....\$ 29.50

## HARDWARE

Complete Line of Hardware Paints and Wallpaper

HANK BROS.

Paducah, Ky.

## Wilson's Book Store

Office Furniture Books - Music  
Office Supplies Fountain Pens  
Duplicators Greeting Cards  
306 Broadway Paducah, Ky.

YOU'LL FIND DELICIOUS



# Thanksgiving

FOODS at BUTLERS

See Our Complete Line of FRESH FRUITS and VEGETABLES FROZEN FOODS Top Quality MEATS Staple Groceries Fryers - Hens and Turkeys - Place your order Now.



## BUTLER'S GROCERY

We Deliver

Phone 2861

Cooper, Benton, Ky. Nov.

There is no subst

LEFT:

button

RIGHT

for fas

SPECIAL

FIRST QUALITY NYLONS

GAUGE 15 DENIER

Reg. 1.65 value

one of America's finest ma

Sports Sho

WATKINS,



There is no substitute for style and quality

## GLENHAVEN'S

EVERYTHING YOU WANT IN A SUIT

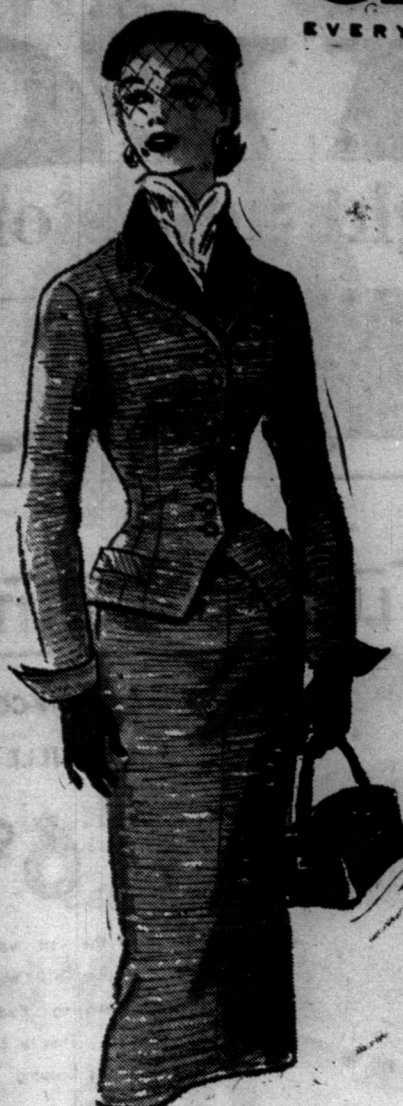

As advertised in  
CHARM

Here are suits that take to business by day... become a social success after five! Glenhaven styles them with the new soft-curved silhouette that's shaped to flatter! Exquisitely tailored in crease-resistant rayon slub suiting that wears and wears. The jackets lined with whispering iridescent taffeta. Colors keyed to gay holiday moods!

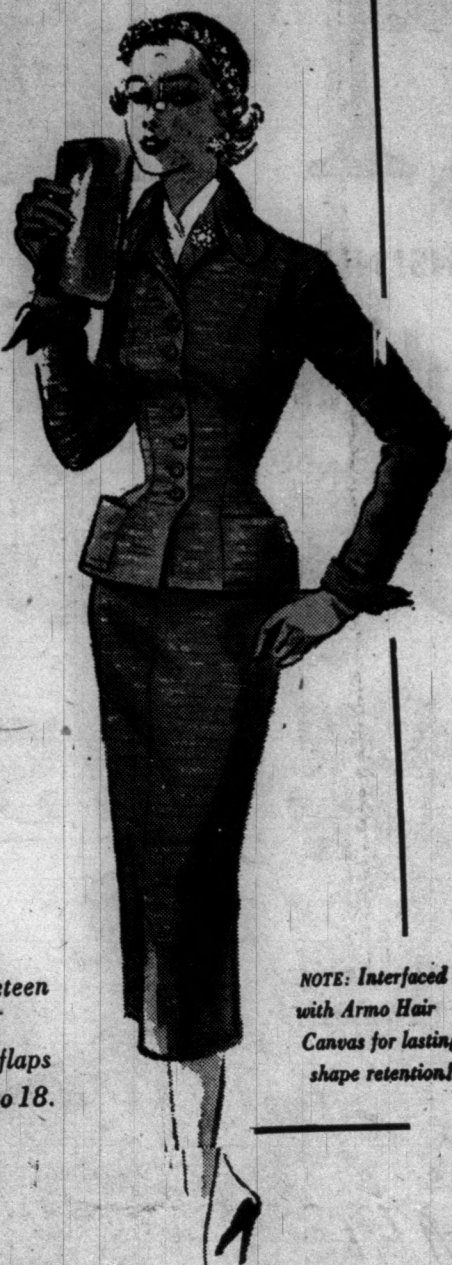

NOTE: Interfaced with Armo Hair Canvas for lasting shape retention!

LEFT: Calcutta Rib Dressmaker Cutaway Suit with a velvet collar button-on spare collar.....  
RIGHT: Slubsilla Dressmaker Tab Collar Suit with hip flaps for fashion merit.

Sizes 7 to 15, 8 to 18.

25.00

SPECIAL  
FIRST QUALITY NYLONS  
60 GAUGE 15 DENIER 1.00  
Reg. 1.65 value  
By one of America's finest makers.

Suit Shop, Watkins 2nd fashion floor

**Watkins**

## VALUE-PLUS SHIP 'N SHORE BLOUSES

398

Everybody like them, everybody wears them from the pigtail crowd to glamour grandmas! They are beautifully tailored classics... combed cotton shirtings that look like fine imports... and that wash wonderfully!



CAREFREE PLEATS!

By —

*Nardis of Dallas*

Yes, carefree pleats! Made possible with the new miracle fabric of 50 pct. Acrilan and 50 pct. rayon, that looks and feels like fine worsted and retains its handsome knife pleats even after washing. Grey only.

14.95

Sports Shop, Watkins 2nd fashion floor

WATKINS, PADUCAH'S QUALITY STORE OF FINE FASHIONS... AT POPULAR PRICES



## Hormone Lotion Scores Big Hit

Women Enthusiastic About New Way To Have Younger-Looking Hands

Now on sale here and receiving enthusiastic welcome from women who prize attractive, young-looking hands is one of the newest triumphs of cosmetic science, Endocrine Hormone Lotion for "Hand Beauty". Without exception, women users of this effective hormone lotion declare that it's truly amazing in the way it protects the hands against the blemishes of work, water, weather, helps banish tattletale signs of age. Not sticky, nor oily, the precious hormones in this creamy lotion absorb fast to restore youthful hand loveliness. This ultra-modern hand beautifier is a product of the famous Hires Laboratories, Inc., 745 Fifth Ave., New York City, makers of Endocrine Hormone Cream, Endocrine Cleansing Cream and Endocrine Hormone Oil.

## BIG SPECIAL SALE



*Endocrine*

HORMONE LOTION  
FOR "HAND BEAUTY"

SALE PRICE ONLY \$1.29\*

REGULAR PRICE, \$2.00\*

\*Plus Tax

This offer good for limited time only. Stock Up Today... And Save.



## Town & Country "SUNBURST"

... A Blaze of Fashion in Two Tones

Here's soft, soft suede... sparked with gleaming patent! In Black or Grey suede with Gunmetal Patent Trim.

\$9.95

Shoe Salon, main floor

## INVITATION TO SWEET DREAMS By

*Vanity Fair*

A gown with flowered nylon lace under the sheer influence of nylon net forming bodice, the smoothest of midriffs that melts into a floating net-edged skirt. Dreamiest of all is the Vanity Fair nylon tulle that remains a miracle of freshness, despite hard wear, and no pressing if you please! Aquamarine or Midnight Black.

10.95



Lingerie... Watkins main floor



Brighter! Newer-Looking! Easier to Shop!

# PENNEY'S

bright new store

NEW PATTERNS! NEW STYLING!

## Townclad Worsted SUITS

Come see our new department and our new hand finished Townclad suits. New and large selection.

4975

COVERTS! GABARDINES!  
CHECKS! TWEEDS!

Wool  
Topcoats

39<sup>75</sup>

Fine quality all wool coats. They're Cravenette treated to resist showers. New rich colors.



### Rayon Gabardine Sport Shirts

Completely Washable!

2<sup>98</sup>

All neatly detailed with two flap pockets. Vat-dyed! Preshrunk! You wash 'em with no special fussing. Sizes S, M, L, XL.

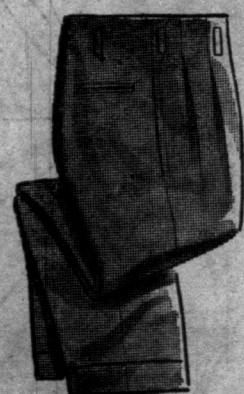
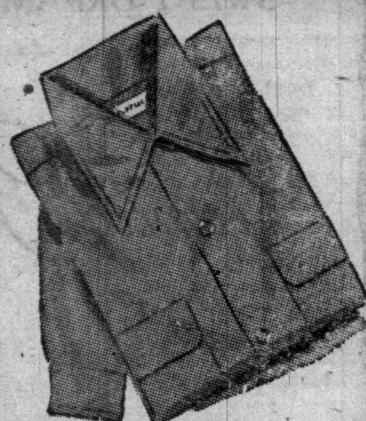

Heavy Rayon  
Gabardine Slacks

6.90

Big selection for Penney's opening. Tailored into good-looking slacks of rayon & wool. Pleats, zipper fronts 28-42.

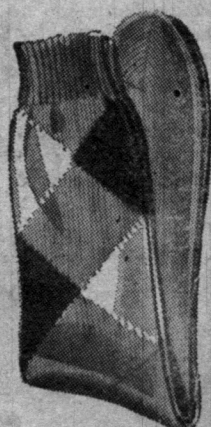

Sharp Color  
Argyle Socks

79c

Musky socks of long-wearing combed cotton. Choose from a selection of hand-some tri-color combination. They're completely washable. Size 10-13.



Special!  
Sanforized Pajamas

2.98

Full cut, long wearing pajamas in assorted bold stripes. They launder easily, won't shrink out of fit because they're Sanforized! Sizes A, B, C, D.



Sturdy Twill  
Matched Sets

5.47

Choose yours in khaki, grey & tan green in Sanforized, vat-dyed Big Mac® twill shirts & pants. Proportion-sized for perfect fit. Zipper fly. Complete size range.

### FOR BOYS!

Rugged Denim  
Blue Jeans

1.59

Sanforized, full cut 8 oz. blue denims with zipper fly. Copper plated rivets, orange stitching. Better fit Size 6-16.

Warm Plaid  
Flannel Shirts

1.49

Warm bright cotton flannel plaids. So dear to his heart. So easy on your purse! Sturdy and Sanforized. Washable. Great value.

Quilt Lined  
Winter Jackets

7.90

Water repellent! Crease-resistant! Long-wearing. Zipper fly with elastic shirred back fits smoothly. Sizes 10-18, Junior Boys' 6/90.

### LUXURY QUALITY!

RICH COLORED  
CHENILLE SPREADS

6<sup>90</sup>

Feel the soft, velvety, corduroy type chenille! Choose from a host of exciting colors. Matching fringes. They're brand new for Penney's opening.

### FLUFFY TERRY!

### RICH COLORS!

THICK CANNON  
TERRY TOWELS

59<sup>c</sup>

FACE TOWEL ..... 39c  
WASH CLOTH ..... 15c

You'll like the way the soft, Terry loops soak up the moisture! Come see the wonderful colors that brighten your bath room! Extra thick. New low price.

### LOW PRICES!

NATION-WIDE  
MUSLIN SHEETS

1<sup>99</sup>

72x108 ..... 1.99  
42x36 ..... 46c

Extra long-wearing because Penney's packs plenty of quality into these sheets! They're tightly woven of long staple cotton yarn with even hems. Firm selvages. Low price.

### ALL LENGTHS!

FLUFFY ORGANDY  
PRISCILLAS

4<sup>98</sup>

82x54 ..... 3.98  
82x63 ..... 4.29  
82x72 ..... 4.49  
82x81 ..... 4.77  
156x90 ..... 9.50  
224x90 ..... 13.75

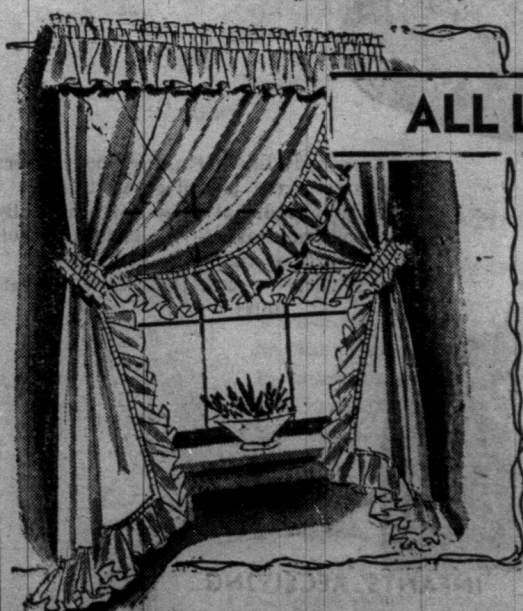

### TABLE LAMPS

Solid Brass  
With Shade

2<sup>99</sup>

Special price for a lamp featuring solid brass base. 19" tall with linen parchment shade. Learn to depend on Penney's.

### LAMP TABLES

13<sup>75</sup>

Such a little price for tables that bestow so much beauty. Modern free form tables. Save at Penney's, choose while selection is complete.

We

60 G

Dark  
Gay

NYL

9

Slim dramatic leg  
dark seams. Pictu  
Lovely! They're  
Quality Gaymodes.  
day! 8 1/2-11.



### 4 GORE SLIPS

No more slip problems! 4 multi-filament rayon girdles with that wonderful gore skirt... and a sm fitting bias cut mesh and bodice. 32-52 ..... 2.98

### NYLON T

Give Glam

Plus easy up

Lots of new ideas in nylon blouses. Come selection during event. Size 32-38.

### Girls' All

PATTER  
COAT

14<sup>7</sup>

Young Coat

Fashions

For Winter

Exceptional values, these hand-lame Donegal tweeds and mated checked. Wool inter-red coats. Destined to re-favorite with the younger set!



We're celebrating with terrific special values!

# OPENING

In Paducah

60 Gauge! High Twist!

Dark Seamed  
Gaymode®  
**NYLONS**  
**98¢** PAIR

Slim dramatic leg Flattery! Pencil-line dark seams. Picture them on your legs! Lovely! They're Penny's own first Quality Gaymodes. Come in for yours today! 8½-11.

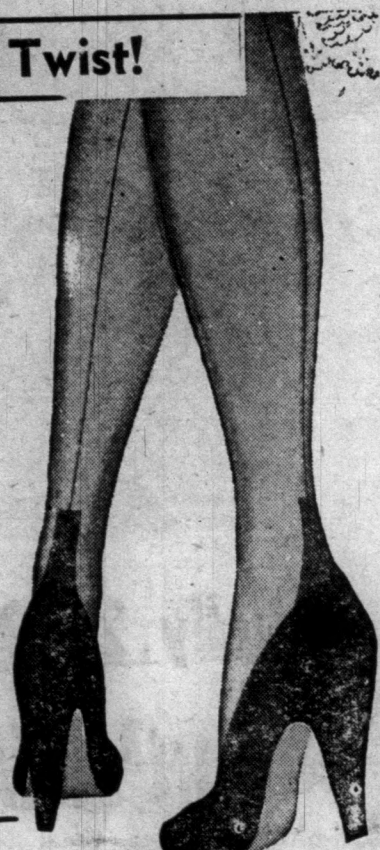

**4 GORE SLIPS**  
No more slip problems! Fine multifilament rayon crepes with that wonderful four gore skirt... and a smooth fitting bias cut midriff and bodice.  
32-32.....**2.98**



**NYLON GOWNS**  
Special price for opening event. Lavish nylon trim in dyed to match colors. Fast drying. Size 34-40.....**3.77**



**Save On NYLON PANTIES**  
Such a great value. Little girls' nylon & nylon lace trim panties. They wear Long-Dry.....**59¢**

**FREE CANDY FOR THE CHILDREN**

**NYLON TRICOT BLOUSES**

Give Glamour  
Plus easy upkeep.

Lots of new ideas in Misses' all nylon blouses. Come see the new selection during our opening event, Size 32-38.

**2.98**

**Girls' All Wool PATTERNED COATS**

**14.75**

Young Coat  
Fashions  
For Winter



**INFANTS' RECEIVING BLANKETS**

These priced extra low for Penny's opening. Always perfect quality. Washable. 30"x40."

**33¢**

Exceptional values, these handsome Donegal tweeds and mated checked. Wool interlined coats. Destined to be favorites with the younger set!

New Textured  
**WOOLENS**  
Only **29.75**

See our new and complete selection of coats. Tweeds, checks, diagonals and fleece. New in colors, New in styles. Choose yours today.



**Crisp Casuals  
Menswear Rayon  
DRESSES**

All New Styles  
For Opening

**8.90**

Come See Them. Complete and full racks of new Dresses for the Holidays and early spring. Don't miss them. Junior-Misses. ½ sizes.



**New Brentwood COTTONS**

Terrific Finds  
At This Low Price!

Every one new 1953 Spring cottons. We had to have all new styles for our new opening. You're sure to love them. Come, look around.

**2.79**



store

QUALITY!

RICH COLORED  
CHENILLE SPREADS

**6.90**

Feel the soft, velvety, corduroy type chenille! Choose from a host of exciting colors. Matching fringes. They're brand new for Penny's opening.

COLORS!

THICK CANNON  
TERRY TOWELS

**59¢**

FACE TOWEL ..... 39¢  
WASH CLOTH ..... 15¢

You'll like the way the soft, Terry loops soak up the moisture! Come see the wonderful colors that brighten your bath room! Extra thick. New low price.

PRICES!

NATION-WIDE  
MUSLIN SHEETS

**1.99**

72x108 ..... 1.99  
42x36 ..... .46¢

Extra long-wearing because Penny's packs plenty of quality into these sheets! They're tightly woven of long staple cotton yarn with even hems. Firm selvage. Low price.

LENGTHS!

FLUFFY ORGANDY  
PRISCILLAS

**4.98**

82x54 ..... 3.98  
82x63 ..... 4.29  
82x72 ..... 4.49  
82x81 ..... 4.77  
156x90 ..... 9.50  
224x90 ..... 11.75

LAMP TABLES

**13.75**

Such a little price for tables that bring so much beauty. Modern free form tables. Choose while supplies last!



**Paducah  
Dry Goods  
Company**

**Mid-Season  
Collection of  
Mid-Winter**

# COATS

## Wool Fleece-Wool Shag-Wool Kasha

# SALE

# \$22

**Usually 29.95 to \$35**

**ALL IN SUGAR-SPUN**

# PASTELS

Pastel Dress Coats  
Pastel Casual Coats  
Pastel Coats in fluffy fleece  
Pastel Coats in deep-napped shag  
Pastel Coats in down-soft Kasha  
Pastel Coats in patterned wools  
Pastel Coats with Big Collars  
Pastel Coats with velvet scarfs  
Pastel Coats, shirtwaist cuffs  
Pastel Coats with velvet collars  
Pastel Coats in pink, blue,  
mint, coral, sand, gold, beige,  
grey.

**Sizes 9 to 15 and 10 to 18**

**Only 10% Down on our Time Payment Plan**

**STORE HOURS: FRIDAY 9:30 A. M. 'TIL 9:00 P. M. SATURDAY 9:30 A. M. 'TIL 5:30 P. M.**

**No Money Down on**

**OUR EASY CREDIT  
COUPON BOOKS**

Now, take full advantage  
of our Sale  
specials. Your needs for  
now, bought the "easy  
way."

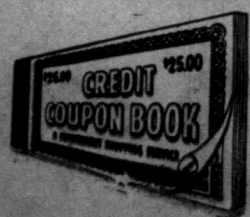

**Zip Coats**

**with all-wool liners**

# \$22

Women's and Misses' sizes in Rayon Gabardine that's  
water-resistant, wrinkle-resistant, non-oily spot-resist-  
ant. Wine, green, navy, black, red, dacia, neon, and  
beige in the group. Sizes 10 to 18 and 38 to 44.

**WINTER PARTY**  
Nov. 8, a  
shower  
of Mr. and  
Mrs. who re-  
their new  
Route 2.  
Mrs. Ray  
Mrs. Elwood  
Nov. 8, a  
shower  
of Mr. and  
Mrs. who re-  
their new  
Route 2.  
Mrs. Ray  
Mrs. Elwood  
Nov. 8, a  
shower  
of Mr. and  
Mrs. who re-  
their new  
Route 2.  
Mrs. Ray  
Mrs. Elwood

**PERSONALS**  
Among the cou-  
Benton Saturday  
Mrs. Leeman Down-  
ghter, Judy of Kir-  
Mr. and Mrs. Ray-  
of Route 1, Mr. and  
Johnston of Route  
Cloud, Mr. and Mrs.  
and daughter of R-  
and Mrs. Elvin T-  
children of Route  
Mrs. John Jones of  
Mr. and Mrs. H-  
Norwood, Ohio, we-  
end guests of his  
and Mrs. Herman  
bertsville Route 1.  
newed his subscrip-  
Courier while here.  
Mr. and Mrs. E-  
son and famil yof  
in Benton Saturda-  
ed their subscrip-  
Marshall Courier.  
Mr. and Mrs. A-  
and daughters of  
4 were the Sunday  
Miss Lutie Brown,  
her home on Benton  
Mrs. Phillip T-  
Benton Route 5 wa-  
here last Saturday.  
Mr. and Mrs. R-  
of Route 5 were  
Saturday.  
Will Henson of Ro-  
town last Friday.  
Mr. and Mrs. F-  
Elva were visitors  
urday.  
Mr. and Mrs. Rob-  
Route 3 were visit-  
urday.  
Roy Beard of Ro-  
town Saturday on  
Lois Peck of Ro-  
town Saturday and  
subscription to the  
Courier.  
Mr. and Mrs. Rex  
son, Weldon, were  
urday shoppers in  
Mr. and Mrs. Car-  
of Route 2 were in  
Friday and subscri-  
Courier while here.  
Elmer Davis of B-  
a business visitor  
Monday.  
Mr. and Mrs. E-  
spending the week  
Tenn., with the fam-  
Stamps.  
Mrs. Katie Nelson  
ter, Mrs. L. Hens-  
were shoppers in  
week.  
Herbert Jones of  
in town Saturday.

**KIDDIES'**  
oyland  
THEM IN C  
A Small Depo  
For GIRLS  
BOYS  
All Ages  
At  
LEAVE YOUR S  
ation

**LINES BY SC**  
Investing MORE in  
Defense Bonds is the  
ringing the bell for  
rity, future opportunity  
part of our armed fore-  
ular saving is now  
more profitable with  
Series E Defense Bonds  
Defense Bond way to  
financial security. Ser-  
Bonds have all the  
vantages plus an im-  
a shorter maturity. An-  
vesting in Bonds are  
ected against loss of  
for Defense Bonds  
Savings Plan where you



## Surprise Party Given in Honor of Mr. and Mrs. Curt Chambers

Monday night, Nov. 8, a surprise party was given in honor of Mr. and Mrs. Curt Chambers, who returned into their new home on Benton Route 2.

Those present were Mrs. Ray and Mrs. Elwood.

Gifts and useful gifts were given by the honored couple.

Those attending were: Mrs. Ely, Mrs. Will Ely, Mrs. Albert Smotherman, Mrs. Deb Cunningham, Mrs. Elwood Smith, Mrs. Barnett McGregor, Mrs. John Jones, Mrs. Norwood, Mrs. Elwood, Mrs. Bertsville, Mrs. Elwood, Mrs. Marshall.

Mr. and Mrs. Elwood, Mrs. Norwood, Mrs. Elwood, Mrs. Bertsville, Mrs. Elwood, Mrs. Marshall.

Mr. and Mrs. Elwood, Mrs. Norwood, Mrs. Elwood, Mrs. Bertsville, Mrs. Elwood, Mrs. Marshall.

Mr. and Mrs. Elwood, Mrs. Norwood, Mrs. Elwood, Mrs. Bertsville, Mrs. Elwood, Mrs. Marshall.

Mr. and Mrs. Elwood, Mrs. Norwood, Mrs. Elwood, Mrs. Bertsville, Mrs. Elwood, Mrs. Marshall.

Mr. and Mrs. Elwood, Mrs. Norwood, Mrs. Elwood, Mrs. Bertsville, Mrs. Elwood, Mrs. Marshall.

Mr. and Mrs. Elwood, Mrs. Norwood, Mrs. Elwood, Mrs. Bertsville, Mrs. Elwood, Mrs. Marshall.

Mr. and Mrs. Elwood, Mrs. Norwood, Mrs. Elwood, Mrs. Bertsville, Mrs. Elwood, Mrs. Marshall.

Mr. and Mrs. Elwood, Mrs. Norwood, Mrs. Elwood, Mrs. Bertsville, Mrs. Elwood, Mrs. Marshall.

Mr. and Mrs. Elwood, Mrs. Norwood, Mrs. Elwood, Mrs. Bertsville, Mrs. Elwood, Mrs. Marshall.

Mr. and Mrs. Elwood, Mrs. Norwood, Mrs. Elwood, Mrs. Bertsville, Mrs. Elwood, Mrs. Marshall.

Mr. and Mrs. Elwood, Mrs. Norwood, Mrs. Elwood, Mrs. Bertsville, Mrs. Elwood, Mrs. Marshall.

Mr. and Mrs. Elwood, Mrs. Norwood, Mrs. Elwood, Mrs. Bertsville, Mrs. Elwood, Mrs. Marshall.

Mr. and Mrs. Elwood, Mrs. Norwood, Mrs. Elwood, Mrs. Bertsville, Mrs. Elwood, Mrs. Marshall.

Mr. and Mrs. Elwood, Mrs. Norwood, Mrs. Elwood, Mrs. Bertsville, Mrs. Elwood, Mrs. Marshall.

Mr. and Mrs. Elwood, Mrs. Norwood, Mrs. Elwood, Mrs. Bertsville, Mrs. Elwood, Mrs. Marshall.

Mr. and Mrs. Elwood, Mrs. Norwood, Mrs. Elwood, Mrs. Bertsville, Mrs. Elwood, Mrs. Marshall.

Mr. and Mrs. Elwood, Mrs. Norwood, Mrs. Elwood, Mrs. Bertsville, Mrs. Elwood, Mrs. Marshall.

Mr. and Mrs. Elwood, Mrs. Norwood, Mrs. Elwood, Mrs. Bertsville, Mrs. Elwood, Mrs. Marshall.

Mr. and Mrs. Elwood, Mrs. Norwood, Mrs. Elwood, Mrs. Bertsville, Mrs. Elwood, Mrs. Marshall.

Mr. and Mrs. Elwood, Mrs. Norwood, Mrs. Elwood, Mrs. Bertsville, Mrs. Elwood, Mrs. Marshall.

Mr. and Mrs. Elwood, Mrs. Norwood, Mrs. Elwood, Mrs. Bertsville, Mrs. Elwood, Mrs. Marshall.

Mr. and Mrs. Elwood, Mrs. Norwood, Mrs. Elwood, Mrs. Bertsville, Mrs. Elwood, Mrs. Marshall.

Mr. and Mrs. Elwood, Mrs. Norwood, Mrs. Elwood, Mrs. Bertsville, Mrs. Elwood, Mrs. Marshall.

Mr. and Mrs. Elwood, Mrs. Norwood, Mrs. Elwood, Mrs. Bertsville, Mrs. Elwood, Mrs. Marshall.

Mr. and Mrs. Elwood, Mrs. Norwood, Mrs. Elwood, Mrs. Bertsville, Mrs. Elwood, Mrs. Marshall.

Mr. and Mrs. Elwood, Mrs. Norwood, Mrs. Elwood, Mrs. Bertsville, Mrs. Elwood, Mrs. Marshall.

Mr. and Mrs. Elwood, Mrs. Norwood, Mrs. Elwood, Mrs. Bertsville, Mrs. Elwood, Mrs. Marshall.

Mr. and Mrs. Elwood, Mrs. Norwood, Mrs. Elwood, Mrs. Bertsville, Mrs. Elwood, Mrs. Marshall.

Mr. and Mrs. Elwood, Mrs. Norwood, Mrs. Elwood, Mrs. Bertsville, Mrs. Elwood, Mrs. Marshall.

Mr. and Mrs. Elwood, Mrs. Norwood, Mrs. Elwood, Mrs. Bertsville, Mrs. Elwood, Mrs. Marshall.

Mr. and Mrs. Elwood, Mrs. Norwood, Mrs. Elwood, Mrs. Bertsville, Mrs. Elwood, Mrs. Marshall.

Mr. and Mrs. Elwood, Mrs. Norwood, Mrs. Elwood, Mrs. Bertsville, Mrs. Elwood, Mrs. Marshall.

Rochie Jones, Icy McGregor, Fred Hunt, Claude Henson, Ira Hunt, Joe Hunt, Clint Hunt, Herbert Henderson, Clifford Powell, Hubert Smith, Lynn Nelson, Ray Chambers, Tom Harrison, Jack Harrison, Edith Smith, Kenneth McGregor.

Those sending gifts were: Guy Harper, Will Draffen, Raven Byerley, Lonnie Cook, John Woods, Paul Sasseen, Powell Smith, Avery McManus, Archie McGregor, W. L. Foust, Joe Scott Barnes, Paul Johnson, Van Cone, C. C. Hunt.

Kathleen Harrison, Blois Coursey, Billy Henderson, Walter Woods, Will Hunt, Lois Jones, Roy Phillips, Ab Hines, Willie Mae Green, Aaron Hamlet, Thad Copeland, and Nolan Wyatt.

Gerald, Martha, Johnny, Peggy, Sharon, James David, Jimmy and Larry Chambers, Bob Elwood Smith, Barnett McGregor, by Benny and Darla Harrison.

### PERSONALS

Among the

Benton Saturday

Mrs. Leeman

daughter, Judy of

Mr. and Mrs. of

Johnston of Route

Cloud, Mr. and

and daughter of

Mrs. Elva Jones of

Mrs. John Jones of

Mr. and Mrs. Norwood, Ohio

end guests of

and Mrs. Bertsville

newed his

Courier while

Marshall

Mr. and Mrs. son and family

in Benton

Marshall

Mr. and Mrs. son and family

in Benton

Marshall

Mr. and Mrs. son and family

in Benton

Marshall

Mr. and Mrs. son and family

in Benton

Marshall

Mr. and Mrs. son and family

in Benton

Marshall



Some trim is integrated as part of the design to further enhance the long, low, wide appearance of the 1952 Plymouth. This Cranbrook Four-Door Sedan shows also the horizontal character lines incorporated into the sheet metal of front and rear fenders. Box type seat trim gives both interior and exterior a smart appearance. Upholstery, interior molding and trim are available in a wide variety of harmonizing hues to blend with the buyer's choice of exterior body colors.

Now on Display at

## Lloyd Motor Company

North Main

Benton, Ky.

### KIDDIES'

## Loyland is Open

And What

A Selection Of

### TOYS

Make Your

Selection Now



PUT THEM IN OUR LAY-AWAY  
A Small Deposit Will Hold

LINES BY

TOYS For GIRLS

And BOYS

Of All Ages

At



## LEAVE YOUR SANTA ORDER NOW

At

## National Stores

## J. C. Penney Co Celebrates 50 Years With New Store



FIRST PENNEY STORE — J. C. Penney Company is celebrating its Golden Anniversary. This photo shows Penney's first store, which was established in 1902 at Kemmerer, Wyo. The company now operates 1607 stores. The new Paducah store will have its opening Thursday, Friday and Saturday of this week.

### Rotary Club Hears County Agent Miller

Members of the Rotary Club at their weekly dinner session Friday night heard County Agent H. Miller discuss the changing agricultural conditions in Marshall County.

Mr. Miller illustrated his talk with pictures of modern agricultural work in the county.

Mrs. B. J. Harrison and sons of Route 2 were among the county visitors in Benton Friday.

### Funeral Rites Held for Luther Gordon

Luther L. Gordon, 64, died last Wednesday at his home in Calvert City. Funeral services were held Friday at the Sharpe Church of Church of Christ, of which he was a member.

Burial was held in Gordon Cemetery.

Survivors are the wife; two brothers, Will of Marshall County and John of Ballard County.

Subs. to The Courier

SAVE 50%

Buy Your Watches and Diamonds  
from us.

If You Need Money We Will Lend to You on your  
Valuables

## RICKMAN'S JEWELRY Co.

206 Broadway Paducah, Ky. Phone 4798

## NEED A ROASTING PAN FOR THAT

# Thanksgiving TURKEY

LET US HELP YOU



VISIT US FOR YOUR  
KITCHEN and HARDWARE  
NEEDS

While You're in  
See Our FURNITURE VALUES

Select Your Christmas Gifts Early

## Crawford - Fergerson

## Miss Heath is Hostess

The Business Womens' Circle of First Missionary Baptist Church WMS met Thursday evening, Nov. 8th, at the home of Miss Margaret Heath. The subject: "Awakened Nigeria Learns of Love," was discussed, with a devotional topic, "Love Disperses Darkness and Creates Light."

A business session was conducted by the circle chairman, Mrs. Van Wyatt, followed by the program directed by Miss Heath, program chairman.

Seventeen members and seven visitors present were: Mesdames Margaret Allen, Ruth Cane, Vida Edwards, Gaudie Grace, Marjorie Gray, Frances Harrison, Pauline Hiett, Etta Hunt, Josie Johnson.

Kate Landram, Martha Wyatt, Rebecca Beardon, Arbutus Culp, Juanita English, Louise Wyatt, Mrs. J. Frank Young, Mrs. John Dougherty, Mrs. W. H. Heath, Jane Landram and Martha Nichols.

## LINN FUNERAL HOME

Where the Best in Funeral and Ambulance Service

Cost So Little. Three ambulances available, two

equipped with Oxygen

AT YOUR SERVICE DAY OR NIGHT

Air conditioned for your comfort

Phone 2921— Benton, Ky. —307 Main Street

# Turkey Time Values

GET YOUR THANKSGIVING FOODS NOW AT KROGER LOW PRICES!

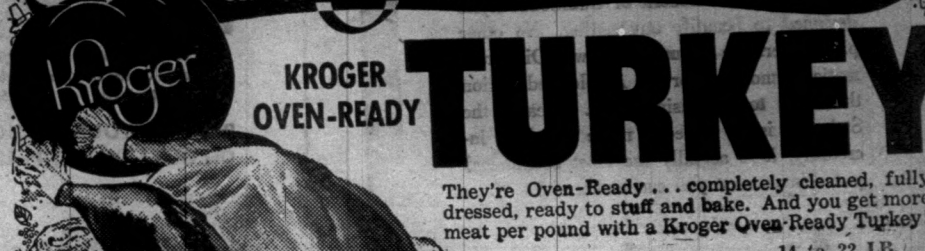

KROGER  
OVEN-READY

They're Oven-Ready... completely cleaned, fully dressed, ready to stuff and bake. And you get more meat per pound with a Kroger Oven-Ready Turkey!

14 to 22 LB.

TOM TURKEYS

8 to 14 lb

HEN TURKEYS lb. 65c

4 to 8 lb.

FRYER lb. 69c

FANCY - OVEN READY

DUCKS pound 59c

TENDER

BAKING HENS lb. 49c

Butt PORTION lb. 59c Center Slices 89c

SHANK PORTION

Smoked HAMS lb. 55c

BIG 20 OZ. LOAF

# BREAD 16c

FREE BREAD! — Bring Coupon on Band around 2 Large RINSO to KROGER — GET LARGE LOAF of KROGER BREAD — FREE!

OCEAN SPRAY — WHOLE OR STRAINED  
CRANBERRY SAUCE 19c

PEACH OR PLUM  
KROGER PRESERVES 45c

# PUMPKIN 19c

KROGER — For Perfect Pies — NO. 303 CANS

KROGER 303 CAN

APPLE SAUCE 15c

BORDEN'S NONE SUCH 9 Oz. PKG.

MINCE MEAT 23c

ARMOUR 12 Oz. Can

TREET 12 oz. can 45c

Kroger - Orange or Tomato

JUICE 4 46 oz. cans 1.00

WHOLE KERNEL — Golden - 303 Cans

Kroger CORN 2 for 35c

AMERICA'S Favorite BLEACH

CLOXOX qt. 20c

# CRANBERRIES

RED TART BERRIES  
1-LB. CELLO PKG.

29c

California — Pascal

CELERY 2 stalks 33c

Porto Rican — Sweet

Potatoes 2 pounds 29c



## Classified

**FOR SALE**  
Good Used Electric  
Refrigerators & Washers  
1-Used Kerosene Refrigerator.  
FLEMING FURN. CO.

Insulation Weatherstripping  
Blown Rock Wool or Fiber  
glass 10c sq. Ft. Installed. 4 inch  
Batts, installed 8 cents per sq.  
ft. 4 inch Rock Wool Batts de-  
livered 6 cents sq. Ft. Windows  
weatherstripped \$5. each. Doors  
\$6.75. Rock Wool Insulation Co.,  
Murray, Ky., Phone day or night  
109J Box 174. all 52c

FOR SALE -- W. H. R. Blood  
line registered Hereford bull

calves. One bull 3 1-2 years old.  
See George Lindsey, Otto Cann  
or Thomas Morgan at Benton. 27c

**HELP WANTED**  
Experienced beautician for work  
in well equipped shoppe.  
Excellent Opportunity.  
KAY'S BEAUTY SHOPPE  
Citizens Bank Building  
Paducah, Ky.

**LESS THAN \$6,000 BUYS**  
• 5 Rooms and bath  
• 2 large porches  
• Electric Hot Water Heater

\* Nice lot close to town  
\* Big garden spot  
\* New decorations inside  
\* Why pay rent when you can  
\* Fully insulated overhead  
own this home much cheaper  
See MARSHALL WYATT at  
the Courier office.  
FOR SALE -- 4 room house,  
good water well on 2 1-2 acres  
divided into 7 building lots. Im-  
mediate possession. Sell all or  
part. Located on old Benton  
Road on Highway 68. Call at  
Walston Grocery, Briensburg, E.  
W. Cooper, owner 27p

**HEAR DR. DALLAS F. BILLINGTON**  
PASTOR OF THE AKRON  
BAPTIST TEMPLE  
Home of the World's  
Largest Sunday School  
OVER WKTU, MAYFIELD  
From 8:30 to 8:45 A. M.  
Mondays Thru Fridays  
**EXPERT SERVICE**  
Day or Night on  
OIL OR GAS FLOOR  
FURNACES  
Space heaters, unit heaters,  
hot water heaters, conversion  
burners, and gas cook stoves.  
Also Blend-Air  
heating systems serviced and  
installed.  
Telephone Benton 4057

heater and other conveniences.  
Available immediately. See  
or call Mr. or Mrs. Marshall  
Wyatt, Benton, Ky.

**PHEASANT SHOOT**  
SAT. NOV. 22  
9 A. M. 'TILL  
LIVE PHEASANTS WILL  
BE GIVEN AWAY  
5 SHOOTERS \$1.00 EA.

FOR SALE -- 2 practically new  
all wool suits. Sizes 37-38. See  
Marshall Wyatt at the Courier  
office.

**WANTED** - Carpenter to do  
about two days inside finishing  
work, including cabinets. Apply  
at Courier.

FOR SALE: Two burner New  
Perfection oil cook stove as  
good as new, wicks good. Stove  
has legs and back. Price \$20. In-  
quire at Courier.

**WANTED** -- Several jars of good  
homemade kraut and pear pre-  
serves. Mrs. A. A. Cross, 1003  
North Poplar, Benton.

A Barnes has returned to  
Benton after a two-week visit  
in Murray

**IN MEMORIAM**  
In remembrance of our dear  
mother, Letha Grace Jeter, who  
departed this life five years  
ago on Nov. 13, 1947.  
We grieved when she re-  
parted.  
Time was too short to say  
farewell.  
Time was too short to say  
goodbye.  
To those she knew and loved  
so well.  
We miss her coming foot-  
steps, We miss her everywhere.  
Home is not what it used to be

Since mother is not  
In the graveyard so  
ing.  
Where the flowers  
wave,  
Lies the one we love  
ly.  
In her lonely, silent  
Those who saw her  
casket,  
Pure and white and  
fair,  
Though she was the  
heaven.  
As she lies so sweet  
Five years ago she  
How we miss you,  
dear,  
And remember all  
ness,  
As we drop a silent  
Farewell, mother de-  
will meet you.  
When life's little de-  
And we will be with  
ever,  
On fair Canan's hap-  
Sadly missed by her  
Cecil, Cletus, Archie  
Charlie and Nonnie B



Beautiful your home with a  
**Steinway**  
The Steinway Vertical is made with the same  
painstaking craftsmanship as the celebrated  
Steinway Grand. It is an attractive instrument  
in distinguished modern or traditional styles  
designed to beautify any setting. No other  
piano offers the exclusive Steinway Diaphrag-  
matic Soundboard or the Accelerated Action  
that adds to responsive touch. Because the  
Steinway is so perfectly made and lasts in-  
credibly, it is actually the most economical  
piano investment you can make.

**Shackleton's**  
612 Broadway  
PADUCAH  
Lexington

## See the newest ELGIN watches!

You can select the perfect  
Christmas gift watch now,  
from our advance showing of  
new Elgins—the beautiful way  
to tell time. Come in during  
Watch Fashion Parade week,  
October 30 to November 8:

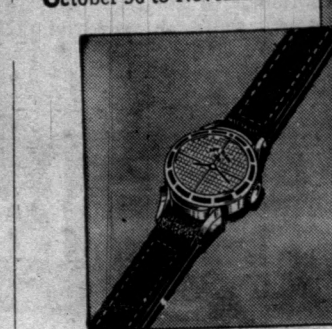

LADY ELGIN CLUBWOMAN. Stunning style  
made of the Clubman brings exciting fash-  
ion to your lovely lady. \$71.50



LORD ELGIN CLUBMAN. Smart black hour  
track forms striking contrast to golden  
hands and case. 21 jewels. \$71.50  
Prices Incl. Fed. Tax

**RESERVE YOUR CHOICE  
ON OUR LAYAWAY PLAN!**

**W. H. SEARS**  
JEWELER  
116 So. 4th Street  
Paducah, Ky.

**Burley Tobacco REFERENDUM**  
**DON'T FAIL To**  
**VOTE! SATURDAY NOV. 22**  
BANK OF BENTON  
BANK OF MARSHALL COUNTY  
Members F. D. I. C.

**DINNERWARE**  
All Size Sets  
20 pc. to 53 pc.  
CHOICE OF MANY PATTERNS...  
American Beauty  
Blue Ridge  
Bucks County  
Colonial Homestead  
Ballerina  
Blue Willow  
Chesterton  
LuRay  
And Others  
In our Kitchen Shop  
**Blank Bros**  
HARDWARE - PAINTS - WALLPAPER  
612 Broadway  
Paducah, Ky.

**NOTICE** -- No hunting on the  
Grant Byerley farm. Signed  
by the Owners. 29p  
FOR RENT -- 5-room house in  
Benton. Electric hot water

**FOOD BUYS for THANKSGIVING**  
DO YOUR HOLIDAY FOOD BUYING EARLY  
**Myers & Elkins Gro.**

**Pre-Thanksgiving**  
At  
**FLEMING FURNITURE Co.**  
**LIVING ROOM SUITES**  
2 PC. LIME GREEN, ALL WOOL FRIEZE  
CURVED FRONT LAWSON  
Regular \$259.50, now only \$199.50  
2 PC. ALL WOOL MOHAIR -- RED OR GREEN  
KROEHLER, Reg. \$189.50... \$169.50  
2 PC. ROSE RAYON FRIEZE  
KROEHLER, Reg. 229.50... \$199.50  
3 PC. SECTIONAL LIME WOOL FRIEZE  
KROEHLER, Reg. 199.00... \$175.00  
3 PC. RED METALLIC CLOTH  
SECTIONAL, Reg. 158.50... \$133.00  
**FLOOR COVERINGS**  
ALL COLORS 9x9 GOLD SEAL  
Linoleum Tiles, Reg. 17c... 15c  
ALL COLORS 9x9 GOLD SEAL  
Plastic Tiles, Reg. 19c... 17c  
12x12 MOHAWK REG. \$179.95  
Wool Axminster Rugs... \$144.50  
9x12 MOHAWK WOOL AS LOW AS  
Wool Axminster Rugs as low as \$54.50  
WE SELL FOR LESS  
**Fleming Furniture Co.**  
Main Street  
Benton, Ky.

**SPECIALS**  
**BEDROOM SUITES**  
4 Pc. modern Reg. 234.50  
Lime Oak with Vanity, now only  
1 PC. BLONDE WITH DOUBLE DRESSER  
MODERN SUITE, reg. 179.50, 149.50  
OTHER 4 PC. SUITES  
As Low as \$76.50  
Free-Westinghouse Sewing Machine  
Reg. \$197... \$157 -- Reg. 159.50, 129.50  
IDEAL FOR CHRISTMAS GIFTING  
Free-Westinghouse full rotary  
FLORENCE AUTOMATIC  
RANGE, 1 only, Reg 269.95... \$199.50  
MODERN MADE  
Electric Range, Reg. 179.95... \$159.50  
• Many other Specials Throughout  
Store.

**RHODES**  
**BURFORD**  
INCORPORATED  
MAYFIELD

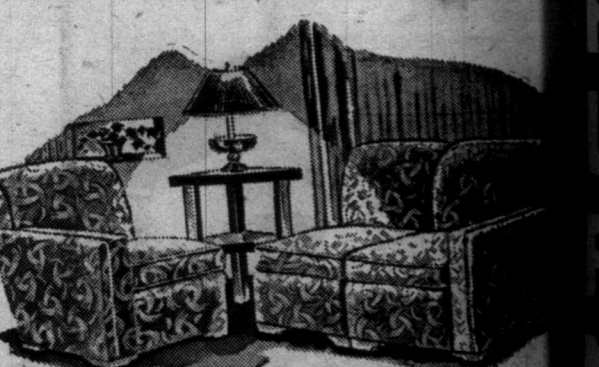

**Pre-Thanksgiving**  
At  
**FLEMING FURNITURE Co.**  
**LIVING ROOM SUITES**  
2 PC. LIME GREEN, ALL WOOL FRIEZE  
CURVED FRONT LAWSON  
Regular \$259.50, now only \$199.50  
2 PC. ALL WOOL MOHAIR -- RED OR GREEN  
KROEHLER, Reg. \$189.50... \$169.50  
2 PC. ROSE RAYON FRIEZE  
KROEHLER, Reg. 229.50... \$199.50  
3 PC. SECTIONAL LIME WOOL FRIEZE  
KROEHLER, Reg. 199.00... \$175.00  
3 PC. RED METALLIC CLOTH  
SECTIONAL, Reg. 158.50... \$133.00  
**FLOOR COVERINGS**  
ALL COLORS 9x9 GOLD SEAL  
Linoleum Tiles, Reg. 17c... 15c  
ALL COLORS 9x9 GOLD SEAL  
Plastic Tiles, Reg. 19c... 17c  
12x12 MOHAWK REG. \$179.95  
Wool Axminster Rugs... \$144.50  
9x12 MOHAWK WOOL AS LOW AS  
Wool Axminster Rugs as low as \$54.50  
WE SELL FOR LESS  
**Fleming Furniture Co.**  
Main Street  
Benton, Ky.

**RHODES**  
**BURFORD**  
INCORPORATED  
MAYFIELD

## Pre-Thanksgiving



**BEDROOM SUITES**  
4 Pc. modern Reg. 234.50  
Lime Oak with Vanity, now only  
1 PC. BLONDE WITH DOUBLE DRESSER  
MODERN SUITE, reg. 179.50, 149.50  
OTHER 4 PC. SUITES  
As Low as \$76.50  
Free-Westinghouse Sewing Machine  
Reg. \$197... \$157 -- Reg. 159.50, 129.50  
IDEAL FOR CHRISTMAS GIFTING  
Free-Westinghouse full rotary  
FLORENCE AUTOMATIC  
RANGE, 1 only, Reg 269.95... \$199.50  
MODERN MADE  
Electric Range, Reg. 179.95... \$159.50  
• Many other Specials Throughout  
Store.

**RHODES**  
**BURFORD**  
INCORPORATED  
MAYFIELD

## Pre-Thanksgiving



**BEDROOM SUITES**  
4 Pc. modern Reg. 234.50  
Lime Oak with Vanity, now only  
1 PC. BLONDE WITH DOUBLE DRESSER  
MODERN SUITE, reg. 179.50, 149.50  
OTHER 4 PC. SUITES  
As Low as \$76.50  
Free-Westinghouse Sewing Machine  
Reg. \$197... \$157 -- Reg. 159.50, 129.50  
IDEAL FOR CHRISTMAS GIFTING  
Free-Westinghouse full rotary  
FLORENCE AUTOMATIC  
RANGE, 1 only, Reg 269.95... \$199.50  
MODERN MADE  
Electric Range, Reg. 179.95... \$159.50  
• Many other Specials Throughout  
Store.

**RHODES**  
**BURFORD**  
INCORPORATED  
MAYFIELD

## Pre-Thanksgiving



**BEDROOM SUITES**  
4 Pc. modern Reg. 234.50  
Lime Oak with Vanity, now only  
1 PC. BLONDE WITH DOUBLE DRESSER  
MODERN SUITE, reg. 179.50, 149.50  
OTHER 4 PC. SUITES  
As Low as \$76.50  
Free-Westinghouse Sewing Machine  
Reg. \$197... \$157 -- Reg. 159.50, 129.50  
IDEAL FOR CHRISTMAS GIFTING  
Free-Westinghouse full rotary  
FLORENCE AUTOMATIC  
RANGE, 1 only, Reg 269.95... \$199.50  
MODERN MADE  
Electric Range, Reg. 179.95... \$159.50  
• Many other Specials Throughout  
Store.

**RHODES**  
**BURFORD**  
INCORPORATED  
MAYFIELD

## Pre-Thanksgiving



**BEDROOM SUITES**  
4 Pc. modern Reg. 234.50  
Lime Oak with Vanity, now only  
1 PC. BLONDE WITH DOUBLE DRESSER  
MODERN SUITE, reg. 179.50, 149.50  
OTHER 4 PC. SUITES  
As Low as \$76.50  
Free-Westinghouse Sewing Machine  
Reg. \$197... \$157 -- Reg. 159.50, 129.50  
IDEAL FOR CHRISTMAS GIFTING  
Free-Westinghouse full rotary  
FLORENCE AUTOMATIC  
RANGE, 1 only, Reg 269.95... \$199.50  
MODERN MADE  
Electric Range, Reg. 179.95... \$159.50  
• Many other Specials Throughout  
Store.

**RHODES**  
**BURFORD**  
INCORPORATED  
MAYFIELD

## Pre-Thanksgiving



**BEDROOM SUITES**  
4 Pc. modern Reg. 234.50  
Lime Oak with Vanity, now only  
1 PC. BLONDE WITH DOUBLE DRESSER  
MODERN SUITE, reg. 179.50, 149.50  
OTHER 4 PC. SUITES  
As Low as \$76.50  
Free-Westinghouse Sewing Machine  
Reg. \$197... \$157 -- Reg. 159.50, 129.50  
IDEAL FOR CHRISTMAS GIFTING  
Free-Westinghouse full rotary  
FLORENCE AUTOMATIC  
RANGE, 1 only, Reg 269.95... \$199.50  
MODERN MADE  
Electric Range, Reg. 179.95... \$159.50  
• Many other Specials Throughout  
Store.

**RHODES**  
**BURFORD**  
INCORPORATED  
MAYFIELD

## Pre-Thanksgiving



**BEDROOM SUITES**  
4 Pc. modern Reg. 234.50  
Lime Oak with Vanity, now only  
1 PC. BLONDE WITH DOUBLE DRESSER  
MODERN SUITE, reg. 179.50, 149.50  
OTHER 4 PC. SUITES  
As Low as \$76.50  
Free-Westinghouse Sewing Machine  
Reg. \$197... \$157 -- Reg. 159.50, 129.50  
IDEAL FOR CHRISTMAS GIFTING  
Free-Westinghouse full rotary  
FLORENCE AUTOMATIC  
RANGE, 1 only, Reg 269.95... \$199.50  
MODERN MADE  
Electric Range, Reg. 179.95... \$159.50  
• Many other Specials Throughout  
Store.

**RHODES**  
**BURFORD**  
INCORPORATED  
MAYFIELD

## Pre-Thanksgiving



**BEDROOM SUITES**  
4 Pc. modern Reg. 234.50  
Lime Oak with Vanity, now only  
1 PC. BLONDE WITH DOUBLE DRESSER  
MODERN SUITE, reg. 179.50, 149.50  
OTHER 4 PC. SUITES  
As Low as \$76.50  
Free-Westinghouse Sewing Machine  
Reg. \$197... \$157 -- Reg. 159.50, 129.50  
IDEAL FOR CHRISTMAS GIFTING  
Free-Westinghouse full rotary  
FLORENCE AUTOMATIC  
RANGE, 1 only, Reg 269.95... \$199.50  
MODERN MADE  
Electric Range, Reg. 179.95... \$159.50  
• Many other Specials Throughout  
Store.

**RHODES**  
**BURFORD**  
INCORPORATED  
MAYFIELD

## Pre-Thanksgiving



**BEDROOM SUITES**  
4 Pc. modern Reg. 234.50  
Lime Oak with Vanity, now only  
1 PC. BLONDE WITH DOUBLE DRESSER  
MODERN SUITE, reg. 179.50, 149.50  
OTHER 4 PC. SUITES  
As Low as \$76.50  
Free-Westinghouse Sewing Machine  
Reg. \$197... \$157 -- Reg. 159.50, 129.50  
IDEAL FOR CHRISTMAS GIFTING  
Free-Westinghouse full rotary  
FLORENCE AUTOMATIC  
RANGE, 1 only, Reg 269.95... \$199.50  
MODERN MADE  
Electric Range, Reg. 179.95... \$159.50  
• Many other Specials Throughout  
Store.

**RHODES**  
**BURFORD**  
INCORPORATED  
MAYFIELD

## Pre-Thanksgiving



**BEDROOM SUITES**  
4 Pc. modern Reg. 234.50  
Lime Oak with Vanity, now only  
1 PC. BLONDE WITH DOUBLE DRESSER  
MODERN SUITE, reg. 179.50, 149.50  
OTHER 4 PC. SUITES  
As Low as \$76.50  
Free-Westinghouse Sewing Machine  
Reg. \$197... \$157 -- Reg. 159.50, 129.50  
IDEAL FOR CHRISTMAS GIFTING  
Free-Westinghouse full rotary  
FLORENCE AUTOMATIC  
RANGE, 1 only, Reg 269.95... \$199.50  
MODERN MADE  
Electric Range, Reg. 179.95... \$159.50  
• Many other Specials Throughout  
Store.

**RHODES**  
**BURFORD**  
INCORPORATED  
MAYFIELD

## Pre-Thanksgiving



**BEDROOM SUITES**  
4 Pc. modern Reg. 234.50  
Lime Oak with Vanity, now only  
1 PC. BLONDE WITH DOUBLE DRESSER  
MODERN SUITE, reg. 179.50, 149.50  
OTHER 4 PC. SUITES  
As Low as \$76.50  
Free-Westinghouse Sewing Machine  
Reg. \$197... \$157 -- Reg. 159.50, 129.50  
IDEAL FOR CHRISTMAS GIFTING  
Free-Westinghouse full rotary  
FLORENCE AUTOMATIC  
RANGE, 1 only, Reg 269.95... \$199.50  
MODERN MADE  
Electric Range, Reg. 179.95... \$159.50  
• Many other Specials Throughout  
Store.

**RHODES**  
**BURFORD**  
INCORPORATED  
MAYFIELD

## Pre-Thanksgiving



**BEDROOM SUITES**  
4 Pc. modern Reg. 234.50  
Lime Oak with Vanity, now only  
1 PC. BLONDE WITH DOUBLE DRESSER  
MODERN SUITE, reg. 179.50, 149.50  
OTHER 4 PC. SUITES  
As Low as \$76.50  
Free-Westinghouse Sewing Machine  
Reg. \$197... \$157 -- Reg. 159.50, 129.50  
IDEAL FOR CHRISTMAS GIFTING  
Free-Westinghouse full rotary  
FLORENCE AUTOMATIC  
RANGE, 1 only, Reg 269.95... \$199.50  
MODERN MADE  
Electric Range, Reg. 179.95... \$159.50  
• Many other Specials Throughout  
Store.

**RHODES**  
**BURFORD**  
INCORPORATED  
MAYFIELD

## Pre-Thanksgiving



**BEDROOM SUITES**  
4 Pc. modern Reg. 234.50  
Lime Oak with Vanity, now only  
1 PC. BLONDE WITH DOUBLE DRESSER  
MODERN SUITE, reg. 179.50, 149.50  
OTHER 4 PC. SUITES  
As Low as \$76.50  
Free-Westinghouse Sewing Machine  
Reg. \$197... \$157 -- Reg. 159.50, 129.50  
IDEAL FOR CHRISTMAS GIFTING  
Free-Westinghouse full rotary  
FLORENCE AUTOMATIC  
RANGE, 1 only, Reg 269.95... \$199.50  
MODERN MADE  
Electric Range, Reg. 179.95... \$159.50  
• Many other Specials Throughout  
Store.

**RHODES**  
**BURFORD**  
INCORPORATED  
MAYFIELD

## Pre-Thanksgiving



**BEDROOM SUITES**  
4 Pc. modern Reg. 234.50  
Lime Oak with Vanity, now only  
1 PC. BLONDE WITH DOUBLE DRESSER  
MODERN SUITE, reg. 179.50, 149.50  
OTHER 4 PC. SUITES  
As Low as \$76.50  
Free-Westinghouse Sewing Machine  
Reg. \$197... \$157 -- Reg. 159.50, 129.50  
IDEAL FOR CHRISTMAS GIFTING  
Free-Westinghouse full rotary  
FLORENCE AUTOMATIC  
RANGE, 1 only, Reg 269.95... \$199.50  
MODERN MADE  
Electric Range, Reg. 179.95... \$159.50  
• Many other Specials Throughout  
Store.

**RHODES**  
**BURFORD**  
INCORPORATED  
MAYFIELD

## Pre-Thanksgiving



**BEDROOM SUITES**  
4 Pc. modern Reg. 234.50  
Lime Oak with Vanity, now only  
1 PC. BLONDE WITH DOUBLE DRESSER  
MODERN SUITE, reg. 179.50, 149.50  
OTHER 4 PC. SUITES  
As Low as \$76.50  
Free-Westinghouse Sewing Machine  
Reg. \$197... \$157 -- Reg. 159.50, 129.50  
IDEAL FOR CHRISTMAS GIFTING  
Free-Westinghouse full rotary  
FLORENCE AUTOMATIC  
RANGE, 1 only, Reg 269.95... \$199.50  
MODERN MADE  
Electric Range, Reg. 179.95... \$159.50  
• Many other Specials Throughout  
Store.

**RHODES**  
**BURFORD**  
INCORPORATED  
MAYFIELD

## Pre-Thanksgiving



**BEDROOM SUITES**  
4 Pc. modern Reg. 234.50  
Lime Oak with Vanity, now only  
1 PC. BLONDE WITH DOUBLE DRESSER  
MODERN SUITE, reg. 179.50, 149.50  
OTHER 4 PC. SUITES  
As Low as \$76.50  
Free-Westinghouse Sewing Machine  
Reg. \$197... \$157 -- Reg. 159.50, 129.50  
IDEAL FOR CHRISTMAS GIFTING  
Free-Westinghouse full rotary  
FLORENCE AUTOMATIC  
RANGE, 1 only, Reg 269.95... \$199.50  
MODERN MADE  
Electric Range, Reg. 179.95... \$159.50  
• Many other Specials Throughout  
Store.

**RHODES**  
**BURFORD**  
INCORPORATED  
MAYFIELD

## Pre-Thanksgiving



**BEDROOM SUITES**  
4 Pc. modern Reg. 234.50  
Lime Oak with Vanity, now only  
1 PC. BLONDE WITH DOUBLE DRESSER  
MODERN SUITE, reg. 179.50, 149.50  
OTHER 4 PC. SUITES  
As Low as \$76.50  
Free-Westinghouse Sewing Machine  
Reg. \$197... \$157 -- Reg. 159.50, 129.50  
IDEAL FOR CHRISTMAS GIFTING  
Free-Westinghouse full rotary  
FLORENCE AUTOMATIC  
RANGE, 1 only, Reg 269.95... \$199.50  
MODERN MADE  
Electric Range, Reg. 179.95... \$159.50  
• Many other Specials Throughout  
Store.

**RHODES**  
**BURFORD**  
INCORPORATED  
MAYFIELD

## Pre-Thanksgiving



**BEDROOM SUITES**  
4 Pc. modern Reg. 234.50  
Lime Oak with Vanity, now only  
1 PC. BLONDE WITH DOUBLE DRESSER  
MODERN SUITE, reg. 179.50, 149.50  
OTHER 4 PC. SUITES  
As Low as \$76.50  
Free-Westinghouse Sewing Machine  
Reg. \$197... \$157 -- Reg. 159.50, 129.50  
IDEAL FOR CHRISTMAS GIFTING  
Free-Westinghouse full rotary  
FLORENCE AUTOMATIC  
RANGE, 1 only, Reg 269.95... \$199.50  
MODERN MADE  
Electric Range, Reg. 179.95... \$159.50  
• Many other Specials Throughout  
Store.

**RHODES**  
**BURFORD**  
INCORPORATED  
MAYFIELD

## Pre-Thanksgiving



**BEDROOM SUITES**  
4 Pc. modern Reg. 234.50  
Lime Oak with Vanity, now only  
1 PC. BLONDE WITH DOUBLE DRESSER  
MODERN SUITE, reg. 179.50, 149.50  
OTHER 4 PC. SUITES  
As Low as \$76.50  
Free-Westinghouse Sewing Machine  
Reg. \$197... \$157 -- Reg. 159.50, 129.50  
IDEAL FOR CHRISTMAS GIFTING  
Free-Westinghouse full rotary  
FLORENCE AUTOMATIC  
RANGE, 1 only, Reg 269.95... \$199.50  
MODERN MADE  
Electric Range, Reg. 179.95... \$159.50  
• Many other Specials Throughout  
Store.

**RHODES**  
**BURFORD**  
INCORPORATED  
MAYFIELD

## Pre-Thanksgiving



**BEDROOM SUITES**  
4 Pc. modern Reg. 234.50  
Lime Oak with Vanity, now only  
1 PC. BLONDE WITH DOUBLE DRESSER  
MODERN SUITE, reg. 179.50, 149.50  
OTHER 4 PC. SUITES  
As Low as \$76.50  
Free-Westinghouse Sewing Machine  
Reg. \$197... \$157 -- Reg. 159.50, 129.50  
IDEAL FOR CHRISTMAS GIFTING  
Free-Westinghouse full rotary  
FLORENCE AUTOMATIC  
RANGE, 1 only, Reg 269.95... \$199.50  
MODERN MADE  
Electric Range, Reg. 179.95... \$159.50  
• Many other Specials Throughout  
Store.

**RHODES**  
**BURFORD**  
INCORPORATED  
MAYFIELD