



**MURRAY STATE**  
UNIVERSITY

**Murray State's Digital Commons**

---

Marshall Courier

Newspapers

---

1-8-1953

## The Marshall Courier, January 8, 1953

The Marshall Courier

Follow this and additional works at: <https://digitalcommons.murraystate.edu/mc>

---

### Recommended Citation

The Marshall Courier, "The Marshall Courier, January 8, 1953" (1953). *Marshall Courier*. 166.  
<https://digitalcommons.murraystate.edu/mc/166>

This Newspaper is brought to you for free and open access by the Newspapers at Murray State's Digital Commons. It has been accepted for inclusion in Marshall Courier by an authorized administrator of Murray State's Digital Commons. For more information, please contact [msu.digitalcommons@murraystate.edu](mailto:msu.digitalcommons@murraystate.edu).

enton, Ky., Jan. 8, 1953

**CARS**

**Get**

**spection**

**door**

**and Priced to Sell, See**

od paint and miles

**T Aero Fleetline**

**and priced to sell.**

Radio and Heater, Y

**ing this.**

**IAL**

nd Mrs. Hulet Burd

**DINNER GUESTS**

Saturday night Dec. 27 Mr.

Mrs. Hulet Burd had the

ing dinner guests: Mr. and

Ray Burd, Mr. and Mrs.

n Burd, Phillip and Evette,

nd Mrs. Raymond Burd and

Mr. and Cratus Mathis

Lewis.

**\$395**

on Truck

**Car Lo**

nton, Ky.

**SALE**

**OP**

**Friday**

**895**

**\$1295**

**\$1695**

**2 Price**

**ATS**

**\$2995**

**\$3695**

**3**

**Y TABLE LINENS**

**One-Half Price**

**RACK SKIRTS**

**One-Half Price**

**RAINCOATS**

**One-Half Price**

**es Final**

Dimes Chief



ng 1953 March of Dimes is

O'Connor, president of the Na-

Foundation for Infantile Pa-

The January campaign for

funds marks Mr. O'Connor's

th year as leader of this

against infantile paralysis.

**ND MRS. HULET BURD**

**DINNER GUESTS**

Saturday night Dec. 27 Mr.

Mrs. Hulet Burd had the

ing dinner guests: Mr. and

Ray Burd, Mr. and Mrs.

n Burd, Phillip and Evette,

nd Mrs. Raymond Burd and

Mr. and Cratus Mathis

Lewis.

Benton, The Best  
• Town in Ky. •  
By A Dam Site

# The Marshall Courier

Western Kentucky's Largest Weekly Newspaper — Benton and Marshall County's Home Newspaper

Build Marshall  
• County And It •  
Will Build You

Volume XVI

Paid Circulation Sells — That Is The  
Kind This Newspaper Offers Customers

Benton, Ky., Jan. 8, 1953

First In Circulation, First In Advertising  
First In The Home, First In Reader Interest

Number 33

## W. L. Sheppard Funeral Conducted

Funeral services were held last week at the Sharpe Church

### Hanna Ann Lucas Will Become Bride Of James Noles Jr.

Mr. and Mrs. Homer C. Lucas of Benton have announced the engagement and forthcoming marriage of their youngest daughter, Hanna Ann, to A-1c James H. Noles Jr., grandson of Mr. and Mrs. Noah Noles of 4019 Schneidman Road.

Miss Lucas is a graduate of the 1950 class of Benton High School. She attended Murray State College and is now employed by the Gladys Shop, Paducah. A-1c Noles is a graduate of the 1950 class of Lone Oak High School. He joined the Air Force in January, 1951 and is now serving in Japan.

Complete wedding plans will be announced at a later date.

of Christ for W. L. (Lee) Sheppard, 78. He died Dec. 28 at his home in the Sharpe community. Burial, by Filbeck - Cann, was held in Fooks Cemetery.

Surviving are the wife; three sons, John and W. L. Jr. of Paducah, and Rural Sheppard of Sharpe; four daughters, Mrs. Guy Bearfield and Mrs. Austin Harmon of Benton Route 6, Mrs. Stanley Mech of Lomila, Calif., and Mrs. Cecil Goble of Panama Canal Zone; and one sister, Mrs. Dora Tatum of Wichita, Kan.

Mr. and Mrs. Jack Elkins and daughter, Jackie, of Raleigh, N. C., were guests during the holiday season of his parents, Mr. and Mrs. Gilbert Elkins of Hardin Route 1.

Mr. and Mrs. Joe Lee McGregor of Camp Le Jeune, N. C., spent the holidays in Almo and Benton with her parents, Mr. and Mrs. Ivan Jones and relatives and friends here.

## FOR KIDS OF ALL AGES

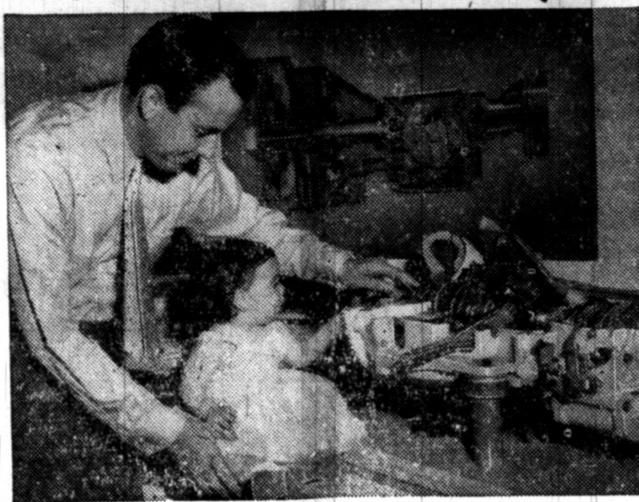

Baby Judy Kramer shows great interest in what Chrysler engineer John Butterfield is telling her about the powerful Chrysler torque converter. This is one of a hundred Chrysler Corporation "push button" displays that will be in the West Hall of the Auditorium January 10 through January 21 except Mondays in Memphis, Tennessee. The educational "New Worlds in Engineering" show explains how today's car is designed. There is no admission charge.

Mrs. Viola Fields spent the holidays in Louisville as the guests of her son Walter Fields, and family.

Mrs. Anna Griffith spent the holidays in Texas with the family of her son, Lorin Griffith.

Mr. and Mrs. Norvell Brown and family spent the holidays with relatives in Illinois.

## Funeral Services Held for Victims of Holiday Tragedy

Funeral services were held Sunday, Dec. 28, at Union Hill Church of Christ for Dallas Darnall, 37, who was killed in an automobile accident Christmas Day 38 miles north of Indianapolis.

Mrs. Darnall was seriously injured in the head-on crash between two automobiles.

Also killed in the crash were Mr. and Mrs. Joseph Darnell, former residents of Calloway County. H. W. Graham, 27, of Anderson, Ind., driver of the other car, also was killed.

Dallas Darnall and Joseph Dar-

nell were cousins, but spelled their names differently.

Both families resided in Melvindale, Mich., and were on their way to Marshall and Calloway Counties to visit relatives during the holidays when the fatal crash occurred.

Dallas Darnall was buried in Darnall Cemetery in this county. The Linn Funeral Home was in charge.

His survivors, besides the wife, are his parents, Mr. and Mrs. Claude Darnall of Hardin; daughter, Mrs. Shirley Marie Truesdale of Plymouth, Mich.; four sis-

ters, Mrs. Floyd Butler of Murray Rt. 2, Mrs. Jewell Johnson of Calvert City Rt. 1, Mrs. Doris Johnson of Benton and Mrs. Ted Atkins of Benton; and two brothers, Howard of Hardin and H. B. Darnall of the U. S. Air Force.

Funeral services for Mr. and Mrs. Joseph Holland Darnell were held Dec. 27 in Calloway County at Mt. Carmel Methodist Church. Burial, by Linn Funeral Home, was held in the church cemetery.

Survivors of Joseph Holland Darnell are his stepmother, Mrs. Onie Cleaver; two sisters, Mrs. Ina Crick of Kirksey and Mrs. Alice Chester of Detroit; and four brothers, Cecil of Paducah, Virgil and Eugene of Murray and Paul Darnell of Detroit.

Survivors of Mrs. Joseph Darnell are three sisters, Mrs. Opal Morris of Melvindale, Mrs. Anna Lou Darnell of Benton Route 3, and Mrs. Treva Young of Paducah; a half sister, Mrs. Icy Henson of Benton Route 1, and a half brother, Closson Manning of Melvindale.

## Former Resident Of County Wounded

Pfc. Willard G. Beasley, husband of Mrs. Carolyn McClure Beasley of Paducah and son of Mr. and Mrs. Levi Beasley of Paducah Route 5, was wounded in action in Korea, Dec. 24.

Beasley, who had been previously wounded, was engaging in combat with the enemy when struck by grenade fire.

The Beasleys formerly resided

on Hardin Route 1, moving to Paducah a few years ago.

Mr. and Mrs. Connie Wyatt of Detroit spent the holidays with his parents, Mr. and Mrs. Dan Wyatt, near Hardin.

Mr. and Mrs. Herschel Cooksey of Bowling Green, Ky., were in Benton recently to see their son, Richard Cooksey and family.

## SEE THE 1953 BUICK



INSTEAD OF A

### Drawing

OR A

### Raffle

WE GIVE YOU THE

## Greatest Value Car In 50 Years

TRUER WORDS WERE NEVER SPOKEN — "When Better Cars Are  
Built Buick Will Build Them"

### Lee Scarbrough Buick Co.

300 East 12th St.

Benton, Kentucky

World's newest V8 powers

### BUICK'S

### GREATEST CARS

### IN 50 GREAT YEARS

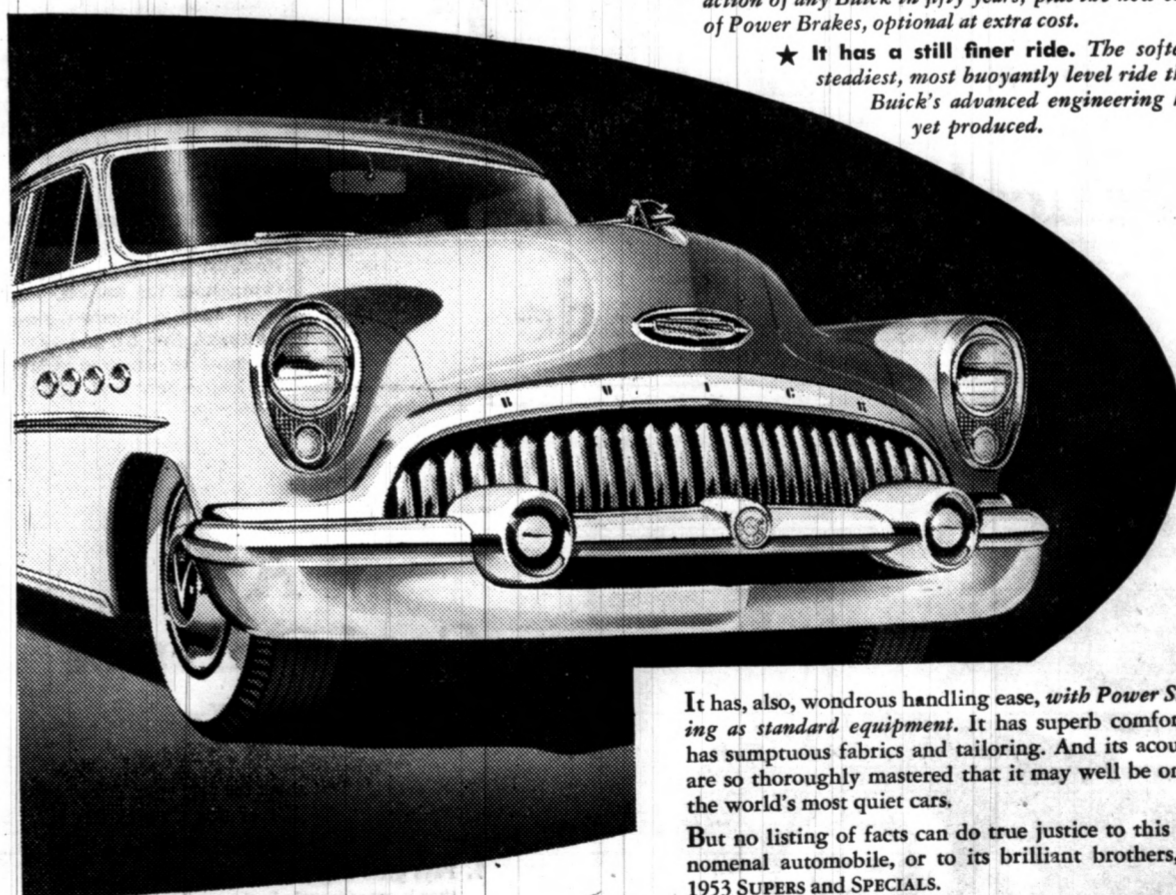

Television treat—the BUICK CIRCUS HOUR—every fourth Tuesday.

WHEN BETTER AUTOMOBILES ARE BUILT  
BUICK WILL BUILD THEM

On Display January 9<sup>th</sup>

## Lee Scarbrough Buick Co.

300 East 12th Street

Benton, Ky.

HERE you see pictured the Golden Anniversary ROADMASTER—engineered, styled, powered and bodied to be fully worthy of its paragon role in this fiftieth year of Buick building.

A quick listing of simple facts will reveal just cause for celebration.

- ★ It has the world's newest V8 engine. Vertical valves; 12-volt electrical system; 180 pounds lighter; entire engine is so compact, a new, more maneuverable chassis has been built around it.
- ★ It has 188 Fireball horsepower. A new Buick record; engine horsepower per pound increased 40%.
- ★ It has a compression ratio of 8.5 to 1. Highest compression on the American scene today; bettered fuel economy.
- ★ It has a dynamic-flow muffler. For the first time in automotive history, a muffler with zero power loss.
- ★ It has a new Twin-Turbine Dynaflo Drive. Now adds far swifter, quieter, more efficient getaway to infinite smoothness at all speed ranges.
- ★ It has new braking power. Most powerful braking action of any Buick in fifty years; plus the new ease of Power Brakes, optional at extra cost.
- ★ It has a still finer ride. The softest, steadiest, most buoyantly level ride that Buick's advanced engineering has yet produced.

It has, also, wondrous handling ease, with Power Steering as standard equipment. It has superb comfort. It has sumptuous fabrics and tailoring. And its acoustics are so thoroughly mastered that it may well be one of the world's most quiet cars.

But no listing of facts can do true justice to this phenomenal automobile, or to its brilliant brothers, the 1953 SUPERS and SPECIALS.

And no words can really tell you the beauty you see, the comfort you feel, the excitement you experience—when you look at and drive any one of these big, beautiful, bounteous Buicks for 1953.

Will you come in and see for yourself that these are, in simple truth, Buick's greatest cars in five brilliant decades?

Equipment, accessories, trim and models are subject to change without notice.

## SERVICE A Public Trust...

TO SERVE OUR COMMUNITY WITH INTEGRITY AND CONSIDERATION IS THE HEART-FELT WISHES OF FILBECK-CANN AND THEIR ENTIRE STAFF. YOU WILL FIND OUR SERVICE EFFICIENT, DIGNIFIED AND REASONABLE. CALL UPON US IN TIME OF NEED.

## FILBECK & CANN FUNERAL HOME

Air Conditioned Chapel - Ambulance Services Oxygen Available at any time.

Phone 4681 and 2091, Benton, Kentucky

## \*SOCIALS and PERSONAL\*

Mr. and Mrs. W. M. Lineberry of Memphis were guests during the holidays of her son, Robert Ross, and family at Hardin.

Mr. and Mrs. Dorse Hill of Hardin Route 1 shopped in Benton Friday Dec. 27 and also renewed their subscription to the Marshall Courier.

Mr. and Mrs. Carmon Gordon of Benton Route 5 renewed their subscription to the Marshall Courier while in Benton Saturday Dec. 27 shopping.

Mrs. E. C. Kelley of Route 3 renewed their subscription to the Marshall Courier while in town during the past week-end.

Mrs. Ada Pierce is living in Gary, Ind., with her children.

John and Floyd Sutherland of Route 3 were visitors in Benton during the weekend.

Mr. and Mrs. Chester Ray Powell attended the Christmas basketball tournament in Paducah Saturday Dec. 27.

Mr. and Mrs. Pete Gunn, Sr., of Huntsville, Ala., were holiday guests of the family of their son, Pete Gunn Jr., in Benton. Their grandson, Petey, accompanied them home and his parents went to Huntsville for him during the past weekend.

Mrs. George C. McClain and daughter, Betsey, spent the week end of Dec. 27 in Kuttawa and attended the wedding of her sister, Edwina.

Miss Patsy Wyatt Rose, daughter of Mr. and Mrs. G. T. Wyatt of Benton Route 4, has been carried to the State Tubercular Hospital at Madisonville, Ky., for treatment.

Mrs. Nola Tyree, Mrs. Oma Box and E. A. Box of Paducah visited Mrs. A. A. Cross Christmas Day.

## Frank E. Turner, Octogenarian, Dies On Hardin Route 1

Funeral services were held Wednesday, Dec. 31, at Union Ridge Baptist Church for Frank E. Turner, 84, of Hardin Route 1. Rev. Otis Young officiated.

Burial, by Filbeck - Cann, was held in the Union Ridge Cemetery.

Mr. Turner is survived by his wife; three sons, John and Houston of Hardin, and Cleveland Turner of Providence, Ky.; four daughters, Mrs. L. A. Ross of Puryear, Tenn.; Mrs. Katie Deck of Detroit, Mich.; and Mrs. Alta Momow of Willard, Ohio; and two sisters, Mrs. Emma Peters of Murray and Mrs. Lee Hicks of Model, Tenn.

## New Hunting and Fishing Licenses Were Due On Jan. 1

Frankfort - All hunters and fishermen are warned that new licenses were due on Jan. 1. Both hunting and fishing licenses are valid for the calendar year and expire automatically on Jan. 1.

The rabbit and quail hunting season does not close until Jan. 18, while the duck season ends on January 10.

Statewide licenses must be held to take this game after Dec. 31. However, the duck stamp is valid throughout the season.

All fishing licenses expire at midnight, Dec. 31, and 1953 licenses must be procured before fishing in the new year.

# Burley Tobacco Sales To Date WESTERN DIST.

	Pounds	Average	Amount
Paducah, Kentucky	1,452,438	\$46.91	\$681,300.00
Mayfield, Kentucky	781,260	\$44.55	\$348,020.00
Hopkinsville, Ky.	4,341,916	\$41.60	\$1,806,348.00

# Bring Your Tobacco To Paducah, Ky.

HIGHEST AVERAGE in Western District

## Paducah Burley Tobacco Board Of Trade



## A Good Citizen of Benton, Ky.

Have you ever thought about the part your Telephone Company plays in the life of this Community, the State and the Nation? Here are some things it does:

1. Pays good wages to its employees—money that is spent largely in the employee's home town.
2. Pays large amounts in taxes that go to support government, education and public institutions.
3. Takes part, both as a Company and as individuals, in many worthwhile civic endeavors.
4. Provides the best possible telephone service at the lowest possible cost.

Accepting the responsibilities of citizenship, we believe, is an important part of good telephone service to this community.

SOUTHERN BELL TELEPHONE AND TELEGRAPH COMPANY

# - SINCE 1890 -

## OUR SEMI-ANNUAL STATEMENTS

## Show Steady Healthy Increases

## We Proudly Present

### STATEMENT OF THE CONDITION OF

# BANK OF BENTON

December 31, 1952

RESOURCES	LIABILITIES
Loans and Discounts \$1,112,747.29	Capital Stock (Common) \$100,000.00
F. H. A. Loans and Discounts \$130,844.28	Surplus \$85,000.00
U. S. Bonds and Other	Undivided Net Profits \$15,000.00
Government Obligations \$575,400.00	Reserve for Taxes
Other Bonds and Securities \$32,000.00	and Depreciation \$12,096.28
Banking House \$1.00	DEPOSITS \$2,366,406.53
Fixtures and Furniture \$1.00	
Overdrafts \$276.04	
Cash on Hand and Due	
From Banks \$727,227.17	
<b>TOTAL \$2,578,496.78</b>	<b>TOTAL \$2,578,496.78</b>

A regular semi-annual dividend was declared out of the earnings of the past six months and checks were issued to stockholders entitled to same. The officers of this bank are very much pleased to be able to present to the business public the above splendid statement, and for which we are very thankful to our customers, who made it possible for such a statement to be made.

Cliff Treas, President Paul Darnall, Exec. V. Pres. Myrvin Mohler, Cashier

### OFFICERS

Cliff Treas, President  
Paul Darnall, Executive V-President  
Myrvin H. Mohler, Cashier  
Robert L. Ross, Asst. Cashier  
Mark Clayton, Asst. Cashier  
Kathleen Jennings, Asst. Cashier  
Elvira Lewis, Bookkeeper  
Nancy Hill, Bookkeeper  
Maurine Jones, Bookkeeper

### DIRECTORS

Cliff Treas H. L. Sutherland  
C. R. Smith Muscoe B. Martin  
Paul Darnall Myrvin H. Mohler  
Mark Clayton Curt Phillips  
Charlie Cone Woodrow Holland

# A GAIN OF OVER \$280,000 IN THE PAST 6 MONTHS

### STATEMENT OF THE CONDITION OF BANK OF BENTON

Benton, Kentucky

June 30, 1952

RESOURCES	LIABILITIES
Loans and Discounts \$1,028,463.02	Capital Stock (Common) \$100,000.00
F. H. A. Loans and Discounts \$121,363.34	Surplus \$80,000.00
U. S. Bonds and Other	Undivided Net Profits \$15,000.00
Government Obligations \$570,400.00	Reserve for Taxes
Other Bonds and Securities \$41,000.00	and Depreciation \$9,520.94
Banking House \$1.00	DEPOSITS \$2,091,632.92
Furniture and Fixtures \$1.00	
Overdrafts \$235.21	
Cash on Hand and Due	
from Banks \$534,690.29	
<b>TOTAL \$2,296,153.86</b>	<b>TOTAL \$2,296,153.86</b>

# The Old Reliable BANK OF BENTON

Member Federal Deposit Insurance Corporation

We sincerely thank ALL of our customers, new and old, for their support of this bank. It was you who are responsible for our nice gain in business.

## ng Operations Barred In The Below Dam

Netting operations on the Tennessee River alone, between the dam and the bar of midnight, Dec. 31, by the Department of and Wildlife Resources. The release last week it ed that netting opera- throughout the state had ed, but this was in error only in the Tennessee it the order will be ef- until further notice. This as made necessary by ng and selling of game operators in the Ten- ver.

reaching the office are act that crapple, espe- being netted and sold ven. a violation of two laws, netting of game fish, id, the selling of game during

## WHAT A QUAR



## FINE QUALITY CORN Cream Style 2 NO. 303 CANS



## ALAD DRESSING EMBASSY Creamy Smooth 16 Oz. Jar



## ERN GROWN WHITE COBBLER

## POTATOE

CLEAN AND GOOD

## ellow On

## FIRM TUBE

## MATOES tube 2

QUALITY SHORT SHANK

## ICNIC H

R MADE FRESH DAILY

## OUND BEEF

TRAY PACKED

## CHICKENS

EATY

## ARE RIBS

QUALITY

## ED BACON

OR PIECE

## BOLOGNA

NELESS WHITIN

SUPER SOFT - BIG 20 Oz. Loaf

AD 10

### Operations In The Below Dam

Netting operations on the Tennessee River alone, below the Kentucky Dam, has been barred since midnight, Dec. 31, by the Department of Wildlife Resources. The release last week of that netting operation throughout the state had been in error only in the Tennessee. The order will be effective further notice. This was made necessary by the selling of game operators in the Tennessee. The office are reaching the office are that crapple, especially being netted and sold. The violation of two laws, netting of game fish, and the selling of game.

### \*SOCIALS and PERSONAL\*

Mr. and Mrs. Leonard Hill visited in Memphis and Truman, Ark., during the holidays.  
Mr. and Mrs. Meri Dotson of Mayfield visited relatives and friends in this county during the holiday season.  
Euell Rudolph and family of Bloomington, Ill., were called home because of the death of his father, E. L. Rudolph of near Sharpe.  
The A. W. Paces, L. C. Lockers, of Brensburg, were recent shoppers in Benton.  
The Reed Walkers of Route 5 were in town recently.  
Mrs. Herschel Jones and children of Route 1 were in town shopping during the weekend.  
The E. C. Fisks of near Orl Level were business visitors here during the weekend.  
Mr. and Mrs. Billy Adams and little daughter of Chicago were guests during Christmas of his mother, Mrs. Milton Boyd and Mr. Boyd and his sister, Mrs. Joe Jones and family in Benton.  
Mr. and Mrs. Joe Coulter had as dinner guests recently, his mother, Mrs. S. H. Coulter and Mrs. Ada Orr of Mayfield, also Mr. and Mrs. Bill Grinnett of Pauls Valley, Okla.  
Mr. and Mrs. Carl Cundiff spent the weekend after Christmas in Louisville as the guests of her brothers and families.  
Mrs. Rollie Creason spent the past week in Blountsville, Tenn., the guest of the family of her son, Paul Creason.  
Mr. and Mrs. Anderson Crenshaw of Paducah visited his half brother, Oscar Mullinax, and family in Benton recently.

**Paducah  
Dry Goods Co.**  
Home Furnishings Store  
219 Broadway

### BOOKCASE

MAPLE FINISH HEAD BOARD



#### HERE'S WHAT YOU GET:

- Maple finish bookcase headboard with room for books, clock, radio, etc.
- Buoyant innerspring mattress with tempered steel coils and roll edge.
- Matching steel coil box spring with sturdily made hardwood frame.
- Set of four beautiful Maple finish hardwood legs.

### C-O-M-P-L-E-T-E Hollywood Style

### BED OUTFIT

At The Lowest Price Ever!

Yours for only  
20 pennies  
a day

**79.95**  
Regularly  
99.95

SAVE \$20

FULL or TWIN SIZE

You may have seen bed outfits before at 69.95, but NEVER have you had your choice of FULL or TWIN size at this amazing low price! ... and NEVER have you seen one with a convenient bookcase headboard priced so low! See them today! Buy the 54-inch size and save \$20 ... or buy two TWIN (39-inch) beds and SAVE a BIG \$40!

### Check These Extra Special Values

- Reg. 194.85 3-Pc Bedroom Suite . . . 149.88  
Mahogany finish, vanity chest and bed.
- Reg. 174.95 Modern Bedroom Suite . . . 149.88  
Double dresser, book case bed and chest.
- Reg. 169.95 5-Pc Bedroom Suite . . . 89.88  
Vanity, chest, bed, spring and mattress.
- Reg. 94.95 Bunk Beds . . . 79.88  
Complete with 2 innerspring mattresses.
- Reg. 119.95 Living Room Suite . . . 94.88  
Two-piece, maple finish.
- Reg. 79.95 Hollywood Bed . . . 69.88  
Complete with mattress and box springs.
- Reg. 19.95 Maple Wood Beds . . . 12.88  
Choice of twin or double bed style.
- Reg. 17.95 Coil Springs . . . 14.88  
Twin or double bed size.
- Reg. 49.95 Innerspring Mattress . . . 39.95  
Attractive cover, 209 coil construction.
- Reg. 119.95 Sofa Suite . . . 99.88  
Two-piece, plastic or upholstered style.
- Used Living Room Suite . . . 25.00  
Wine velvet, 2-piece, good condition.
- Used Sofa Suite . . . 65.00  
Blue velvet, two-piece, good condition.

- Reg. 139.95 Dinette Set . . . 89.88  
36x48-in., 5-pc., rubberized chairs.
- Reg. 139.85 Dinette Set . . . 89.88  
36x60 inch, formica top, large chairs.
- Reg. 149.95 Lined Oak Dinette . . . 109.88  
36x60 inch, drop leaf, Duncan Phyfe style.
- Reg. 79.95 Formica Dinette . . . 59.88  
42x30 inch top, wrought iron legs.
- Reg. 19.95 Formica Table . . . 9.98  
30x19 formica top, chrome legs, 31 inches high.
- Reg. 9.95 Formica Table . . . 5.88  
40x24 inch, 30 inch high, wood legs, formica top.
- Reg. 11.95 Wall Cabinet . . . 9.98  
White, baked on enamel, all metal.
- Reg. 24.95 Base Cabinet . . . 19.98  
16x20x36 inch, formica top, drawer and storage.
- Reg. 1.49 Cotton Throw Rug . . . 1.00  
Cotton, washable, fringed ends, 22x40 inch.
- Reg. 49c Wall Covering . . . per ft. 39c  
Assorted colors, 54 inches wide.
- Reg. 1.00 Throw Rugs . . . 50c  
Non-skid backs, 18x27 inch size, washable.
- Reg. 7.95 9 x 12 Linoleum . . . 5.99  
Kitchen and floral patterns, durable quality.

#### USED APPLIANCES AT SPECIAL PRICES

- Plymouth Gas Range . . . \$60
- Murray Electric Range . . . \$60
- Magic Chef Gas Range . . . \$60
- Kerosene Range . . . \$25
- Westinghouse Electric Range . . . \$25
- Bendix Auto Washer . . . \$50
- 8-Lb. Electric Washer . . . \$20
- 6-Lb. Electric Washer . . . \$10
- 9-Ft. Plymouth Refrigerator . . . \$150
- 9-Ft. Plymouth Refrigerator . . . \$100
- 9-Ft. Norge Refrigerator . . . \$150
- 9-Foot Kelvinator . . . \$100

Store Hours Friday 9:30 Till 9 P. M.; Sat. Till 5:30 PM

WHAT A QUARTER WILL BUY AT KROGER!

**25¢ SALE**

**Kroger**  
FINE QUALITY  
**CORN**  
Cream Style  
NO. 303 CANS  
**25¢**

**AVONDALE PEAS**  
Tender Sweet  
2 No. 303 Cans  
**25¢**

**AVONDALE PEACHES**  
Sliced or Halves  
No. 21-2 Can  
**25c**

**VAN CAMP PORK & BEANS**  
2 N. 303 CANS  
**25¢**

**LIVE BETTER FOR LESS**

**POTATOES 25 lb. 1.19**

**Yellow Onions 5lb. 49c**

**MATOE tube 29c** **FLORIDA, EXTRA JUICY ORANGES doz. 29c**

**PICNIC HAMS lb. 37c**

MADE FRESH DAILY			
ROAST BEEF	lb.	45c	Old Fashioned PORK SALE
CHICKENS	lb.	55c	Liver, lb.
RE RIBS	lb.	45c	Kidneys, lb.
ED BACON	lb.	47c	Tails, lb.
BOLOGNA	lb.	39c	Melts, lb.
LESS WHITING	lb.	23	Snouts, lb.
			Ears, lb.
			Feet, lb.
			Hearts, lb.

**COFFEE lb. 77c**

# CONGRATULATIONS

## To The

# WESTERN KENTUCKY RURAL ELECTRIC COOPERATIVE ASSOCIATION

UPON COMPLETION OF THEIR NEW HEADQUARTERS BUILDING IN MAYFIELD, KY.

**WE ARE VERY PROUD**

WE HAVE BEEN

**GENERAL CONTRACTORS**

FOR THIS FINE BUILDING

**HAL PERRY General Contractor**

# OPEN HOUSE JAN. 9, 10

The West Kentucky Rural Electric Cooperative wishes to announce they are holding Open House on January 9, and 10, 1953 between the hours of 9:00 a. m. and 4:00 p. m. on both days. This will be held in the new headquarters building which was just completed at 1218 West Broadway, Mayfield, Ky. The General Contractor for the building was Hal Perry of Benton, Kentucky.

The Cooperative was organized in 1938 with the purpose in mind of supplying central station electric service to all the farms and homes in the area served by them. The Cooperative serves the counties of Graves, Carlisle, Hickman, Marshall and Calloway. The Cooperative at present is serving almost 12,000 members in this area. It is the third largest electric cooperative in the State of Kentucky.

At the time the Cooperative was organized, less than ten percent of the rural homes in this section were receiving electric service. Today, approximately ninety percent of the homes and farms in this area are receiving electricity.

Prior to the building of the new headquarters the Cooperative's office was located in an old residence at 305 East Broadway. Due to the increased number of members served, it was impossible to give the type of service the Board of Directors felt our members deserved. A modern headquarters building has been constructed with ample parking space and the public is invited to attend open house.

The directors wished to emphasize that this building belongs to the members who are served by the West Kentucky Rural Electric Cooperative Corporation. New personnel has been added to the staff to aid the members in better use of electricity in the home and on the farm. We have a full time home economist to assist in kitchen planning and the use of electrical appliances in the home. We also have an electrification advisor to help the members toward better use of electricity in the home and on the farm.

## Western Kentucky Rural Electric Cooperative Corporation

The Marshall Courier

Church Program

Brewers Circuit

A. J. Barron, Pastor  
Mt. M. E. Church—  
Sunday morning  
at 10 o'clock  
Sunday evening at  
7 o'clock  
Sunday School each Sunday  
at 10 o'clock  
Lovel M. E. Church—  
Sunday morning at  
10 o'clock  
Sunday evening at  
7 o'clock  
Sunday School each Sunday  
at 11 o'clock

BENTON CIRCUIT

Mt. Carmel  
Sunday School each Sunday  
at 10 o'clock  
Church every first Sunday  
at 11 o'clock  
Church Grove  
Sunday School every Sunday  
at 10 o'clock  
Church 2nd Sunday morning  
at 11 o'clock, and 3rd Sunday  
at 7 p.m.  
Maple Spring  
Sunday School at 10 o'clock  
and 1st Sunday at 7 p.m.

Methodist Church

W. D. Grissom Pastor  
Boulter, Gen. Supt.  
Sunday school at 9:45 A. M.  
Sunday morning service  
A. M.—Sermon by the Pastor  
Anyone welcome.

DRY METHODIST CHURCH

Max Sykes, Pastor  
Sunday 10:00 a.m.  
Sunday. Worship this  
day at 11:00 a.m.; First Sunday  
at 7:00 p.m.  
Sunday school 10:00  
every Sunday except this

## A Plan

Plan C

Plan C

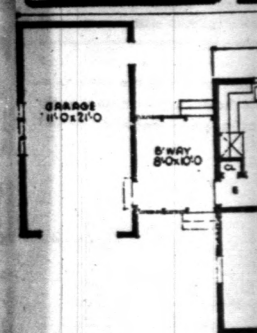

THE ABERDEEN features  
a wide appearance to the  
house. If the garage were  
added it would fit on a fifty foot  
lot. The Aberdeen has two  
first floor and space for  
room and attic storage  
floor, without the use of  
The plans call for fr

We hope we  
Home. We

QUALITY

BU

## Trea

from Fo  
Phone 2301



# You Win Here

## YES! THE BEST PLUMBING & HEATING

MERCHANDISE AT OUR STORES



Benton Store



Calvert City Store

### AUTOMATIC OIL HEAT Now Costs So Little!

SO WARM! SO EFFICIENT AND THE FLOORS ARE ALWAYS WARM!

**Coleman OIL FLOOR FURNACE**

Take it easy—stop fire-tending drudgery—yet have a better-heated house. Coleman Oil Floor Furnace sits in the floor, is easy to install quickly. Burns low cost oil. No fuel to carry, no ashes to mess up the house. We have a size to give YOUR home, too, real "warm-floor" heat at low cost. Listed by Underwriters' Laboratories. See us!



**Coleman OIL Floor Furnace**  
LOW IN PRICE! LOW OPERATING COST! at CONVENIENT TERRIS!

# MILLER - JOHNSON CO.

Calvert City, Ky. Phone 4701

# IN 1953

YOU CAN SELECT THE MOST BEAUTIFUL

## BATHROOMS HERE!



Here's a U. S. ensemble that will give you all the convenience you need—at a price far lower than you would expect. Quiet, efficient vitreous china lavatory, practical 20" x 17" vitreous china lavatory with pop-up assembly... spacious 5-ft. cast-iron recessed tub with wide seat rim. And all U. S. fixtures are equipped with sparkling "Lustr-Krome" solid brass fittings. Come in and see these fine U. S. fixtures today!

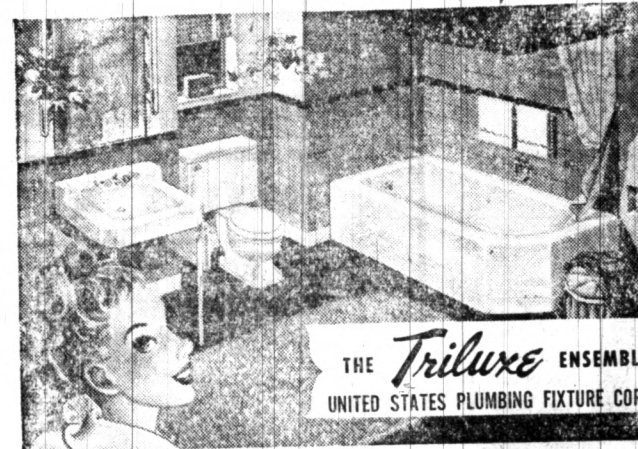

Here's a real value that's hard to beat! Fine U. S. fixtures built for durability. Smart 24" x 20" cast-iron lavatory... dependable reverse-trap closet... roomy 5-ft. cast-iron tub. All equipped with solid brass, chrome-plated fittings... including lavatory mixing faucet and pop-up assembly. A lifetime investment... priced for your budget.

OUR BUSINESS IS PLUMBING and HEATING

Our Two Stores Are Stocked With The Best in Merchandise

PLAN NOW For BETTER LIVING With BETTER PLUMBING and HEATING

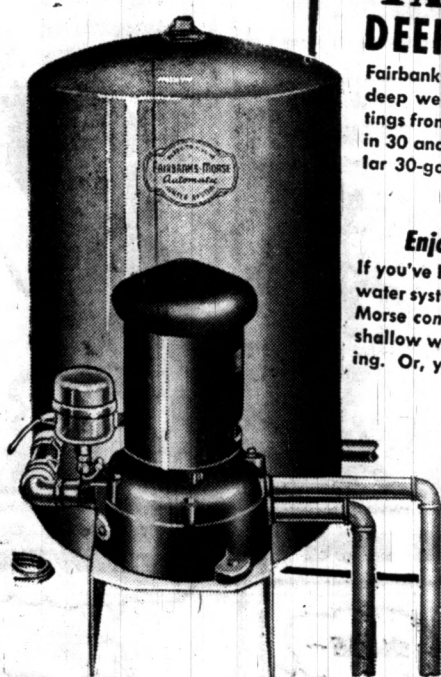

### FAIRBANKS-MORSE DEEP WELL WATER SYSTEM

Fairbanks-Morse complete water system—504VD24—for deep well service. 1/2 hp. motor; 4" well diameter; for settings from 20 to 40 feet; delivers 200 to 860 g.p.h.; available in 30 and 42-gallon tank sizes. Model shown here has popular 30-gallon tank. Comes ready to plug in and use.

Enjoy running water service at its best!

If you've had enough of hand pumping... or if your present water system is worn out and unreliable, install this Fairbanks-Morse convertible water system. It can be installed now for shallow well service, and converted later to deep well pumping. Or, you can install it immediately as a deep well unit.

FEATURES THAT MEAN RUNNING WATER WITHOUT WORRIES ABOUT MAINTENANCE

- ★ Only ONE moving part
- ★ Motor rated for continuous duty
- ★ Bearings have sealed-in lubrication
- ★ John Crane rotary shaft seal
- ★ Non-corrosive bronze impeller
- ★ Install over or away from well

In Quality Merchandise and GREAT SAVINGS

Get Painted



**JAMES B. BRIEN**  
Trooper James B. Brien was born Feb. 27, 1910, the son of Mr. and Mrs. Brien. He graduated from Marshall County High School in 1933 and the Air Force. He was an Aircraft Armorer and his discharge in March 1952. Since his discharge, Buck Brien has been in the business with his father. He attended Marshall College one year. He is a member of the State Police Force in Marshall County. He is a senior deacon in the Royal Arch and in the Knights of the Ku Klux Klan. He is also a member of the American Legion, the Kentucky Peace Association, and the United States Plumber and Pipe Fitters Association. He is married and lives with his wife and three children in Benton, Ky.

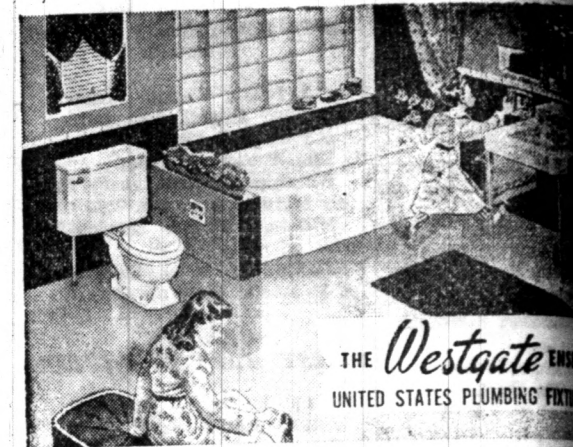

You can't go wrong with this beautiful, sturdy bathroom ensemble. Three modern fixtures... 24" x 20" vitreous enameled cast-iron lavatory with built-in fittings... vitreous china reverse-trap closet... 5-ft. enameled cast-iron recess tub. All complete with solid brass "Lustr-Krome" fittings and are designed to assure lifelong service.

### Outstanding

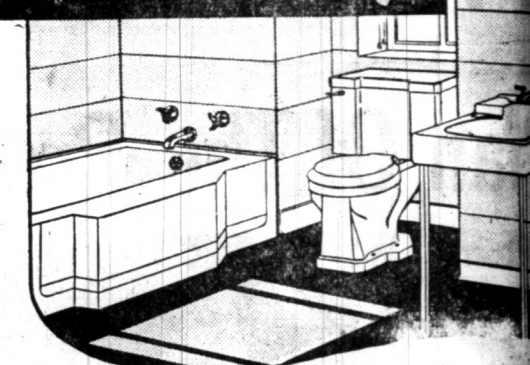

in QUALITY, BEAUTY, and PRICE

- CAST IRON RECESS-TYPE BATHTUB WITH FITTINGS
- VITREOUS CHINA FREE-STANDING TOILET
- VITREOUS CHINA LAVATORY WITH CHROME LEGS

This trim, gleaming white ensemble is a stand-out—anywhere! 5 foot everlasting cast-iron tub, complete with fittings... vitreous china reverse-trap closet... 5-ft. enameled cast-iron lavatory with built-in fittings... vitreous china reverse-trap closet... 5-ft. enameled cast-iron recess tub. All complete with solid brass "Lustr-Krome" fittings and are designed to assure lifelong service.

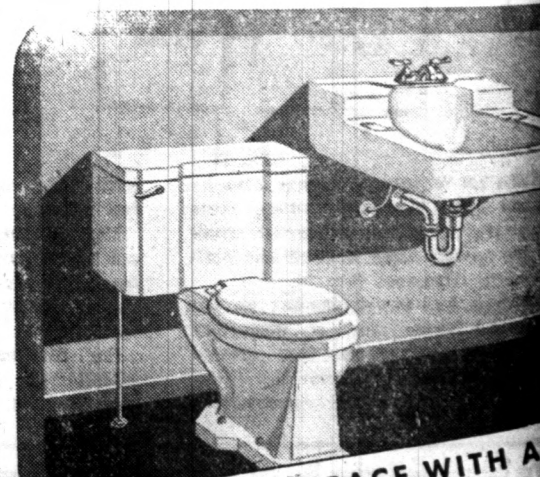

FILL UNUSED SPACE WITH A Powder Room FOR GREATER CONVENIENCE

Have you an unused closet, space under a stairway, or at the end of a hall? Just the place for a Powder Room! You will find this sparkling white vitreous china lavatory and efficient, close coupled closet combination ideally adapted for it. A Powder Room will bring you new conveniences, relieve bathroom congestion, and assure more comfortable living. The price is far below what you would expect to pay for such an ensemble.

### Colie, President Of City, Dies

Colie, 62, former resident of Marshall County, died at his home in Shreveport, La., Jan. 9. He was a member of the Kiwanis Club, past president of the Marshall County Chamber of Commerce, and a member of the Bible Class. He was born and reared in Marshall County. He is survived by four children and Leslie Colie. He was a member of the Marshall County Chamber of Commerce, and a member of the Bible Class. He was born and reared in Marshall County. He is survived by four children and Leslie Colie.

### Clint T. Watkins, is B

Tyree, 18, of Calvert City, was injured last Friday in an automobile accident on Highway 100. He was taken to the hospital and is now in critical condition. He is the son of Mr. and Mrs. Watkins. He was a member of the local youth group. He was born in Calvert City, Ky.