



MURRAY STATE
UNIVERSITY

Murray State's Digital Commons

Marshall Courier

Newspapers

3-12-1953

The Marshall Courier, March 12, 1953

The Marshall Courier

Follow this and additional works at: <https://digitalcommons.murraystate.edu/mc>

Recommended Citation

The Marshall Courier, "The Marshall Courier, March 12, 1953" (1953). *Marshall Courier*. 179.
<https://digitalcommons.murraystate.edu/mc/179>

This Newspaper is brought to you for free and open access by the Newspapers at Murray State's Digital Commons. It has been accepted for inclusion in Marshall Courier by an authorized administrator of Murray State's Digital Commons. For more information, please contact msu.digitalcommons@murraystate.edu.

Let's Get Acquainted

FASHION
Our Gigantic SALE
es For You

LADIES NEW SPRING
CREPE BLOUSES
\$2.95 to \$5.95

LADIES NEW SPRING
CREPE BLOUSES
\$1.00

LADIES NEW SPRING
COTTON BLOUSES
\$1.98 to \$3.95

LADIES NEW SPRING
NYLON BLOUSES
\$1.98 to \$3.95

LADIES NEW SPRING
HALF SLIP
\$1.00

LADIES NEW SPRING
RAYON SLIP
\$1.00

LADIES NEW SPRING
OTTON DRESSES
\$5 to \$12.95

LADIES NEW SPRING
CREPE DRESSES
\$5 to \$19.50

LADIES NEW SPRING
OTTON DRESSES
\$5 to \$12.95

LADIES NEW SPRING
CREPE DRESSES
\$5 to \$19.50

LADIES NEW SPRING
OTTON DRESSES
\$5 to \$12.95

LADIES NEW SPRING
CREPE DRESSES
\$5 to \$19.50

LADIES NEW SPRING
OTTON DRESSES
\$5 to \$12.95

LADIES NEW SPRING
CREPE DRESSES
\$5 to \$19.50

LADIES NEW SPRING
OTTON DRESSES
\$5 to \$12.95

LADIES NEW SPRING
CREPE DRESSES
\$5 to \$19.50

LADIES NEW SPRING
OTTON DRESSES
\$5 to \$12.95

LADIES NEW SPRING
CREPE DRESSES
\$5 to \$19.50

LADIES NEW SPRING
OTTON DRESSES
\$5 to \$12.95

LADIES NEW SPRING
CREPE DRESSES
\$5 to \$19.50

LADIES NEW SPRING
OTTON DRESSES
\$5 to \$12.95

LADIES NEW SPRING
CREPE DRESSES
\$5 to \$19.50

LADIES NEW SPRING
OTTON DRESSES
\$5 to \$12.95

LADIES NEW SPRING
CREPE DRESSES
\$5 to \$19.50

Benton, The Best
• Town in Ky. •
By A Dam Site

The Marshall Courier

Western Kentucky's Largest Weekly Newspaper — Benton and Marshall County's Home Newspaper

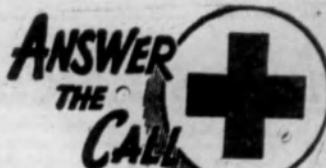

Volume XVI Paid Circulation Sells — That Is The Kind This Newspaper Offers Customers

Benton, Ky., March 12, 1953

First In Circulation, First In Advertising
First In The Home, First In Reader Interest Number 42

Funeral is Held for Nola Riley

Mrs. Nola Riley, wife of City Judge Harvey A. Riley, died of a heart ailment at her home at 10:45 o'clock Saturday night. Mrs. Riley was stricken while watching a television program. She had been ill of the heart ailment for several years.

Mrs. Riley was the daughter of the late J. Taylor Pace. Her mother was the former Nancy Jane Cope.

Mrs. Riley was a member of the Church of Christ. Funeral services were held at 2 p. m. Monday afternoon at Filbeck-Cann Chapel. Officiating ministers were L. E. Garner, Robert Darnell and Rev. Roy D. Williams.

Burial was held in Benton Cemetery. Pallbearers were P. Besars, Dan Clayton, Leon Byers, Leonard Jones, Henry Hawkins, Joe Clark and Hattie Morgan.

Besides her husband, Mrs. Riley is survived by one daughter, Chloe Jane Riley of Benton, and several nieces and nephews. Out-of-town persons attending the funeral included:

Dr. and Mrs. B. L. Halliday of Indianapolis, Ind., Mr. and Mrs. B. B. Bortoff of Princeton, Ky., Mrs. Buck Hurley of Louisville, Mr. and Mrs. Jerry Burnett of Calvert City, Mrs. Elmo Heath of Reidland, Mr. and Mrs. Ed Turner of Symsonia, Miss Joanne Hiet of Paducah.

Harry Overby and Mrs. Laura Pease of Chattanooga, Tenn., Roscoe Overby of Russellville, Ky., Mr. and Mrs. Noah Pace of Paducah, Ark., Robert Darnell of Henderson, Tenn., Noah and Frank Mills of Farmington, Miss Verda Slaughter and mother, Mr. and Mrs. Garnett Jones of Murray.

Dr. and Mrs. Vernon Pace, Mr. and Mrs. Joel Taylor and Mrs. J. T. Stahl, all of Paducah.

Public Showing of Automatic Baler At Roberts Motor Co.

First public showing of the New Holland Model 66 automatic twine-tying baler will be held Saturday, March 14, at the Roberts Motor and Implement Co., Benton.

Long-awaited by farmers with smaller hay acreages, the Model 66 is a low-cost, compact baler designed particularly for these farmers.

Outstanding feature of the new Model 66 is its pre-compression action, a brand new principle in baling which increases the machine's capacity. Engineers say this is one of the biggest developments in balers since the introduction of the automatic baler in New Holland in 1940.

The Model 66 has been tested in all parts of the country and in all baled crops -- dry, semi-cured and green. It weighs 2,500 pounds and is powered by a 2-cylinder engine. It produces slices of hay measuring 14 by 18 inches and adjustable in length to 30, 36 and 42 inches.

Mrs. Leonard Jones is ill at her home in Benton.

Brothers in Service--One In Japan, One in Germany



ROSS LENEAVE

These two servicemen are the sons of Mr. and Mrs. Dale Leneave of Benton.

Corp. Robert Leneave is secretary to the colonel in charge of headquarters of the 7th Army in Stuttgart, Germany. Robert will be discharged from the Army next Sept. 6.

Pfc. Ross Leneave is stationed in Japan with a headquarters outfit of the 8th Army. He has been in service since June 11, 1952. Ross served as a fireman in the Merchant Marine for 2 and one half years in world war 2.

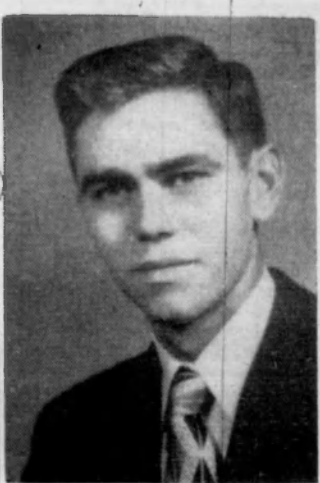

ROBERT LENEAVE

The Courier would like to print the pictures of as many Marshall County servicemen as possible. If you would like to have a picture of your GI son printed in the Courier, please bring us the photograph.

The only charge will be the wholesale cost of having the cut made in Paducah. And this never is a sum that would hurt any family's finances.

So bring the picture of your serviceman to the Courier and have his picture run in the paper.

Tourist Court is Robbed by 2 Boys

The Kentucky Lake Tourist Court was held up and robbed last Friday night by two boys.

The boys took, at pistol point, \$70 from W. L. Cannon, operator of the court.

The boys appeared at the tourist court about midnight and asked to rent a cabin. Mr. Cannon took them to a cabin and was showing it to them when one of the boys drew a pistol from his pocket and demanded Cannon's money.

Mr. Cannon handed over his billfold, the boys took the money from it, returned the billfold and then walked away.

Mr. Cannon said the boys apparently fled on foot as he never saw any automobile.

Sheriff Volney Brien is investigating the holdup.

Ray Lamb, Former County Resident, Buried in Illinois

Word was received Saturday by Mrs. Clay Henson of Benton stating that her nephew, Ray Lamb, had died at his home in Decatur, Ill., where he had been residing for many years. His death occurred Saturday, March 7.

Funeral and burial services were held in Decatur the following Monday.

Mrs. Dave Walker of Route 6 is the sister of the late Mr. and Mrs. Hardy Lamb. His father died only last March.

Two sisters survived, one in Decatur and one in Effingham, Ill.

Miss Colley Home Agent, Is Stricken

Miss Sunshine Colley, county home demonstration agent, was stricken ill Monday while attending a homemakers' training school at the Community Building.

Miss Colley left the meeting after a vomiting attack. She drove to a Mayfield hospital, where doctors found she was suffering from internal hemorrhages.

Miss Colley was improved enough Wednesday to be removed to her home in Farmington, Graves County. However, she still is receiving medical treatment.

FIRE DAMAGES BOILER ROOM AT HARDIN SCHOOL

Fire damaged the boiler room at Hardin High School last weekend. The damage was discovered Monday morning by the janitor.

Waste paper piled on the oil drum near the furnace became ignited in some way. Electrical wiring was damaged and brick walls were cracked before the fire burned itself out.

B. L. Trevathan attended a bankers' meeting in Louisville this week.

School Program Voted Here by Wide Margin

Wife of Minister Dies at 58

Mrs. Myrtle A. Ashbridge, 58, wife of the Rev. J. C. Ashbridge, Baptist minister, died Wednesday at Marion, Ky.

The Rev. and Mrs. Ashbridge are former residents of Benton. Rev. Mr. Ashbridge served several years as missionary for the Blood River Baptist Association in Marshall and Calloway counties.

Mrs. Ashbridge was a member of Lakeview Baptist Church in Marshall County.

Funeral services will be held at 2 p. m. Friday at Mexico Baptist Church in Crittenden County. The Revs. J. Frank Young, Herman Adams and J. W. Hanson will officiate.

Burial, by Linn Funeral Home, will be held in Mexico Cemetery.

Mr. Ashbridge is survived by her husband, one daughter, Mrs. Ruby Butler of Salem, Ky., one son, Marion Ashbridge of Marion; two sisters, Mrs. P. C. Stinnett and Mrs. Cordie Stinnett of Kuttawa; four brothers, Ira Travis of Paducah, W. S. and F. Travis of Dyckman, and Forrest Travis of Auburn, Mo.

Keep Your Pants On, Sir!

Butler Cope of Allen Park, Mich., last week wrote this message to the Courier:

"I have missed the last three issues of the Courier. Had just as soon be without my trousers as to miss a copy. So please see if you can find out the trouble."

Editor's Note -- It ain't our fault, Mr. Cope, and we have the Postoffice Department Investigating. Glad you miss us so much but please, Mr. Cope, don't get out in Allen Park without your trousers. There's a law again it.

Tax Commissioner Race Now Between Two Men

The race for Marshall County tax commissioner appears to be all set -- with two candidates, Arch Nelson and Milburn Jones.

Mr. Nelson is the present tax commissioner. And political campaigns are nothing new to him. He has been in several of them down through the years.

Mr. Jones, a school teacher, is making his first political race. He is 33 years old, married and the father of one son and one daughter.

He received his BS degree in 1952 from Murray State College. He is a veteran of World War 2. He served with the 134th Infantry Division in General Patton's 3rd Army, and was disabled in the Battle of the Belgian Bulge.

He is the son of E. A. Jones of Route 5.

Grade Basketball Tourney in April

The Marshall County JCC Grade School Basketball Tournament will be held April 2, 3, and 4 at the Benton High School Gymnasium.

Ten grade school teams will participate in the tourney -- Paducah, Briansburg, Aurora, Hardin, Gilbertsville, Calvert City, Benton, Fairdealing, Brewster and Sharpsburg.

Three trophies will be awarded to the first, second and third place winners in the tournament.

Officials for the tournament will be Dr. H. L. Carpenter, Jim Owens, Jimmy Crowell and Jim Solomon.

Admission will be 20 cents and 40 cents.

Two games will be played Thursday night, April 2. The other games will be played Friday afternoon and night, and the semi-finals and finals will be played Saturday afternoon and Saturday night.

Anna Lora Rose, 85, Dies At Residence Of Son on Route 3

Mrs. Anna Lora Rose, 85, died Wednesday morning on Benton Route 3 at the home of her son, Wilford Rose.

Funeral services were to be held at 1 p. m. today (Thursday) at the residence. Rev. Loyd Wilson will officiate.

Burial, by Linn Funeral Home, will be in York Cemetery.

Mrs. Rose is survived by one daughter, Mrs. Lola Mae Rose of Mayfield Route 6; seven sons, Carse Rose of Paducah, Henry W. and Fink of Cleveland, Ohio, Clay of Detroit, Jack of Spencer, Ohio, and Clyde and Wilford of Benton Route 3; two sisters, Mrs. Rillie Hiett and Mrs. Minnie Thompson of Benton and 36 grandchildren.

BENTON WOODMEN WILL ATTEND STATE MEETING

The Kentucky Jurisdiction, Woodmen of the World, will hold its 24th biennial meeting at Owensboro on March 15, 16, and 17. The meeting will be held at the Owensboro Hotel.

Attending from Benton will be Artie Hattom, Earl Osborne, Brooks McGregor and Roy Henson.

LEGION POST NO. 85 TO MEET MONDAY NIGHT

Marshall County Post No. 85 of the American Legion will meet at 7:30 p. m. Monday, March 16, at Carpenters Hall in Benton. Members are asked to bring prospective members to the meeting.

SCHOOL SUPERINTENDENT JOE DUKE SHOWED A FILM ON "SAFETY IN THE HOME"

Marshall County Fiscal Court met Tuesday in regular session and transacted routine business. Members of the court are Jamie Dotson, Gaston Piser, Aaron Barefield, Raymond Powell and Lonnie Filbeck.

38Set. Charles W. Stahl is on a 30-day furlough visit with his mother, Mrs. Geneva Stahl of Benton Route 6. He has been stationed in England for two years. He will leave April 2 for duty at Fort Benning, Ga.

WOMAN'S HIP BROKEN

Mrs. Johnny Watkins fell at her home in Olive Tuesday afternoon and broke a hip. She was treated at home by a Murray physician and later taken to a hospital.

38Set. Charles W. Stahl is on a 30-day furlough visit with his mother, Mrs. Geneva Stahl of Benton Route 6. He has been stationed in England for two years. He will leave April 2 for duty at Fort Benning, Ga.

Tax Issue Defeated In The County

Benton voters last Saturday approved a special tax for school improvements, but a similar proposal for the county school system was defeated.

The vote in the Benton Independent School District was: For -- 454.

Against -- 170.

In the county the vote was: For -- 745.

Against -- 1,261.

The Benton Board of Education plans to spend \$125,000 to \$140,000 to build a cafeteria, a gymnasium, an auditorium, a band room and four new classrooms.

The county's proposal carried in four precincts, was defeated in 15 precincts and in one precinct there was a tie vote.

Precincts favoring the plan were Gilbertsville, 75 to 24; Little Cypress, 45 to 28; Sharpsburg 74 to 57, and Palma 51 to 34.

The tie vote was at Scale, 40 to 40.

Calvert City opposed the plan 155 to 135. Other precincts voting against it were Hardin, 119 to 43; Brewster 69 to 29; Briansburg 109 to 83; Birmingham 10 to 10; Heights, 68 to 13; Ross, 56 to 29; Olive 116 to 12; Harvey 64 to 10; Price, 31 to 7; Elva, 27 to 4; Oak Level 82 to 6; West Benton 37 to 16; North Benton, 60 to 19; South Benton, 63 to 44.

Plans for the new school building in Benton now are being drawn by Perry Foster, architect.

As soon as possible, bids will be taken and contracts let for construction of the building.

Superintendent Joe Duke says he has hopes of having the building completed by the beginning of the second semester of the 1953-54 school term.

The county proposal had called for the erection of two new consolidated schools to replace the four high schools now operating in the county.

PADUCAH MINISTER WILL PREACH HERE

Rev. O. A. Marrs, assistant pastor of the Broadway Methodist Church in Paducah, will conduct the service at the Benton Methodist Church Sunday morning.

Bill Edwards will conduct the evening worship service.

MARSHALL STUDENTS ON HONOR ROLL AT MSC

Eight Marshall County students made the fall semester honor roll at Murray State College.

They are Dixie Helen Morgan, Gerald Thomas Rose, Nellie Strickland, Della Mae York, Marilyn Mae Means, Lanette Howard, Robert P. Goheen and Henry B. Edwards.

Hattie Morgan has returned to his duties as cashier of the Bank of Marshall County after a bout with the flu.

Club Women to Sponsor Gough Dinner on March 21

The Benton Senior Woman's Club and the Junior Woman's Club will sponsor the Galen Gough dinner on Saturday Night, March 21, at the Community Building at 7:00 o'clock.

Michael M. Engel of New York will be present at the dinner to present the Grumbach Award of Merit to Gough for his contribution to the field of art. Also, he will dedicate a painting that Gough recently completed for Governor Wetherby.

Members from the two women's clubs met Wednesday at the home of Mrs. A. A. Nelson to outline plans for their part in sponsoring and preparing for the dinner. They unanimously agreed to give all proceeds from the dinner to the Benton School library to help buy additional books and supplies. The gift will be made in the name of Galen Gough and a dedication plaque bearing his name will be placed in each book.

A delicious dinner with beverage and dessert will be served and plates will sell for \$1 each. Anyone may get tickets from

Mrs. Inos Stallins, call 5112, or Mrs. Joe L. Jones, call 4691. Also the senior students from the high school will sell tickets and Nelson's Drugstore and the corner Cut Rate Store will have tickets for sale.

An interesting program has been planned to include a color and sound film on art, an exhibit of Gough paintings, a showing of a painting bought by Mrs. Louella Peterson many years ago thought to be an old master, and many other features.

Week to be Observed Marshall County Clubs

HOMER MILLER

A 4-H week will be observed in Marshall County.

Week set aside to honor our nation's youth organization. A group of girls and boys working for world in which to live.

One of the week will be devoted to the world for world living.

It would be more worthy if girls of our community were over the nation together for a better understanding of mutual interests regardless of color or religion to solve some of the problems of human relations.

Our youth continue to work for the mutual interest of all concerned, forgetting the petty grievances that maturity brings about.

We adults of our land could learn much from our youth groups; the place where true democracy still rules supreme. They have their organization in their community clubs, they have their county, state and national organizations. All working together for better service.

Marshall County is a part of this organization. There are 20 organized clubs with 1530 boys

and girls enrolled. They are training themselves to be better citizens of our county. "Learning to do by doing" is their motto. This method of education is still used over the world.

May the youth of our county continue to do the splendid work of bringing the world closer together through their organization. May we all remember the 4-H pledge:

I pledge My Head to clearer thinking
My Heart to greater loyalty
My Hands to larger service and
My Health to greater living for My club, My Community and My Country.

Miss Lucas Wed in Church Ceremony

In a ceremony held Sunday afternoon at First Methodist Church, Miss Hanna Ann Lucas, daughter of Mr. and Mrs. Homer Lucas of Benton, became the bride of James H. Niles Jr., grandson of Mr. and Mrs. Noah Niles of Paducah.

The church was decorated with ferns and large baskets of white flowers. White candles were lighted by Mary Ross Cochran.

The double ring ceremony was performed by Herbert L. Lax of Paducah.

Miss Veranda Rhea, organist, played "Because" and the traditional wedding marches.

Miss Edna E. Henson of Detroit was her niece's only attendant. Bobby Niles of Paducah was her cousin's best man.

The bride, given in marriage by her father, wore a ballet length white satin dress with white embroidered nylon and fingertip tulle veil and white satin streamers. She carried a white Bible and wore a corsage of gardenias.

Miss Henson wore a Nile green taffeta and net dress of ballet length with matching shoes, hat and gloves. Her corsage was of pink carnations.

The bride's mother wore a grey suit with black and white accessories. Her corsage was of white carnations.

After the ceremony, a reception was given in the church basement by Mrs. B. M. Coleman, sister of the bride, and Mrs. Curtis Holmes.

The newlyweds went on their honeymoon to an unannounced place. For travel, the bride wore a gray wool suit with navy accessories, and white carnations.

The bridegroom is an Airman, First Class, stationed at Austin, Texas. The couple will leave March 14 for Austin.

Out-of-town guests included: Mr. and Mrs. Noah Niles, Mr. and Mrs. Harley Niles, Mr. and Mrs. Ercal Niles, Mr. and Mrs. Bobby Niles, Mrs. H. L. Lax, Misses Betty Jean Niles, Drucilla Niles and Bobbie Sue Niles, all of Paducah.

Miss Edna E. Henson of Detroit, Mr. and Mrs. B. M. Coleman of Murray, Mr. and Mrs. Waldo Evans of Benton Route 6 and Mr. and Mrs. Cliff Locker of Briensburg.

GUESTS ARE ENTERTAINED BY THE CLINT R. SMITHS

Mr. and Mrs. Clint Smith had as guests Monday of this week: Mr. and Mrs. Action Smith, of Oceola, Iowa, Mrs. Pauline Scherer of the St. John's Community in McCracken county and Bob Smith of Paducah.

Mrs. Wes Lyles of Route 6 was a recent visitor in Benton.

Young Parents Of Methodist Church Hold Dinner Party

Members of the Young Parents Class of the Methodist church enjoyed a progressive dinner Monday evening.

The group met at the home of Mr. and Mrs. Lewis Parker at 6:30 for appetizers, after which the dinner was served at the home of Mr. and Mrs. John Strow.

After dinner several games were participated in by the following: Messrs. and Mesdames George Erickson, Bill Eley, Alvin Austin, Lewis Parker, Eugene Craynon, Travis E. Wines, Carl Davenport, Bob Long, G. C. McClain, Joe Coulter, Walker Strow, Marshall Wyatt and James Thompson.

Fidelis Class of 1st Missionary Baptist in Session

The Fidelis Class of First Baptist Church met March 2 at the church. Rebecca Bearden acted as president and conducted the business program.

The devotional was given by Emily Hodgman.

A pot luck dinner was served to Group 3 by Groups 1, 2 and 4.

Those attending were Thelma Thomas, Juanita English, Virginia Hawkins, Rebecca Bearden, Arbutus Culp, Audrey Vasseur, Adele Richardson, Sarah Woolfolk, Lois Holland, Lucille Stoner, Margaret Allen, Hazel Andrews, Polly Hendrickson, Louise Miller, Ann Anderson, Emily Redman and Ruby Castleberry.

Perd Wyatt of Route 4 was in town Saturday on business. Lake Smith of Route 3 was a recent visitor in Benton.

How About Th...

THE AVERAGE BUSINESS LETTER COSTS 74¢ INCLUDING SECRETARY'S TIME, STATIONERY, STAMPS, ETC.

FAMILY NAIL LACQUER

MOTHER PAINTS HER NAILS AND JEWELRY TO MATCH. JUNIOR PAINTS HIS MODEL PLANE. DAD PROTECTS FISHING TACKLE JOINTS. ALL MAKE USE OF THE 6 NEW PASTEL SHADES BY DURA-GLOSS.

FOR THE FIRST TIME IN AMERICAN HISTORY THERE ARE MORE WOMEN THAN MEN IN THE COUNTRY CENSUS

WAYNE MORGAN WITH INVESTORS SYNDICATE

Wayne Morgan of Mayfield has been named zone distributor of face amount investment certificates and mutual fund investment shares of Investors Diversified Services, Inc., according to K. R. Cannon, divisional manager of the St. Louis area.

Morgan was formerly associated with the Mayfield Broadcasting Company, and makes his home in Mayfield.

EXPERIENCE

Long practical experience, prompt and efficient service, sufficient merchandise to allow any family selection according to their own wishes.

FILBECK - CANN FUNERAL HOME

Ambulance Service, Oxygen Available
Phone 4881 or 2091, Benton, Ky.

Announcing the appointment of
WAYNE R. MORGAN
211 Fulton Mayfield, Ky.
as **ZONE MANAGER** for

Investors
DIVERSIFIED SERVICES
ESTABLISHED 1894

The National Distributor and Investment Manager for

Investors MUTUAL
Investors STOCK FUND
Investors SELECTIVE FUND
Investors CYNDIGATE OF AMERICA

K. R. CANNON
Divisional Manager
1503 Boatman's Bank Building, St. Louis, Mo.

BENTON THEATRE

BENTON KENTUCKY DIAL 2291
"Hollywood in your Own Home Town"

LAST TIMES FRIDAY MARCH 13

The LUSTY MEN

ROBERT MITCHELL
ARTHUR KENNEDY

SATURDAY DOUBLE FEATURE MARCH 14

FEUDIN' FOOLS
LARRY MONROE'S FUNNY WITH THE MOONSHINE
LARRY MONROE'S FUNNY WITH THE MOONSHINE

HOSTILE COUNTRY
JAMES ELLISON
RUSSELL HAYDEN
KINGSTON HAYTON

NAL SMASHING CHAPT. "BLACKHAWK" !!

N. & MON. MARCH 15-16 TUES. & WED. MARCH 17-18

MONTANA BELLE
JANE RUSSELL
GEORGE BRENT

PARK ROW
THE PICTURE WITH THE PAGE ONE PUNCH
GENE EVANS
MARY WELCH
HELA RICHARDS AND HERBERT HAYES

THURSDAY & FRIDAY MARCH 19-20

MARGIN
LEONARD BARTLEY
DAVID CLARK
JANET WHITE

McGRAW WINSOR

Step into
"Springtime
U.S.A."

in the shoes that make you look so pretty...
feel so sure of yourself

You'll wear them so proudly...
knowing they're sure to be admired...
envied. And knowing that each
lovely Red Cross Shoe style
is Fit-Tested to feel wonderful.
Choose yours soon.

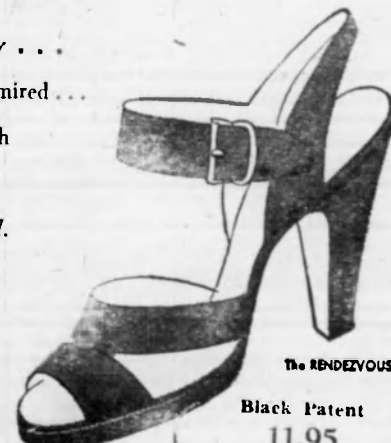

RED CROSS SHOES

America's unchallenged shoe value

11.95

Black Nylon with Black Patent.
Blue Nylon with Blue Calf.

WAHL'S
Shoe Shop

410 Broadway

Paducah, Ky.

Briensburg 4-H Club Has Meeting At Schoolhouse

The Briensburg 4-H Club held a program on safety and how to serve the nation better Feb. 25 at the school building.

County Agent Homer Miller discussed the club's record books. Miss Sunshine Colley, home demonstration agent, also attended the meeting.

Two visitors, Mrs. Frances Greenfield and Mrs. Florence Wyatt, were present.

Funeral Held For Mrs. Shumaker

Funeral services were held Tuesday afternoon at Filbeck-Cann Chapel for Mrs. Sarah Lillie Shumaker, 64, who died Monday in a Paducah hospital. She resided on Hardin Route 1.

The Revs. William L. Lock and Everett Hooper officiated. Burial was held in Briensburg Cemetery.

She is survived by her mother.

A demonstration in knot tying was given by Junior Holley. The next meeting will be held at 8:30 p.m. March 25.

Watkins

Mrs. Mary Ann Watkins, 64, Route 1; one daughter, Edwards of Benton; four sons, James of Route 6; George of Rufus Shomaker of Mrs. Nancy Valentine Pond; and six brothers, Baker of Caloway, Thomas C. of Thomas C. of George L. and John of Hardin Route 1.

We Have 'Em Now
Ball Brand Summerette

GET YOURS WHILE YOU HAVE
A COMPLETE SELECTION

FROM

2.98

To

4.98



All colors and sizes from 4 1-2 to 10 at

Cooksey and Smith

Benton

Kentucky

The Perfect Piano for
Your Family...



For MOM
...that extra special look she has always wanted the family's favorite room to have...and compliments from the family's friends as they admire the craftsmanship and beauty found in every Wurlitzer Piano...and best of all, pleasant hours of relaxation in her spare moments around the house.



For DAD
...the satisfaction and enjoyment of seeing and hearing his family happy with music...and the realization he has given them as fine a musical instrument as money can buy...a Wurlitzer Piano.



For Sis and Brother

...real educational fun...the music lesson seems a lot easier on a precision built Wurlitzer Piano...and there will be endless hours of musical enjoyment when friends gather round in the evening after school.

Bring the entire family to our show room to see, hear and play the many Wurlitzer Pianos we have on display. There is a wide selection of prices and finished from which to make a wise selection.

CONVENIENT TERMS

Shackleton's

Louisville

613 Broadway
PADUCAH

Lexington

There is no substitute for style and quality

SMART BAGS

Tops in Quality • Value

5.00 to 25.00

Plus Tax

See our new collection of the smartest bags you've seen in many a moon... beautifully designed in rich colors of spring. Choose from the largest bag stock in Western Kentucky... at prices to fit every budget.



- PATENT
- POLISHED CALF
- CORDE
- FAILE
- ALLIGATOR



NEW COSTUME FLOWERS IN
CORONATION COLORS
59c & 1.00

Visit our flower counter on the main floor and feel spring in the air. Choose from daisies, roses, carnations, violets and scores of other flowers.

SPECIAL PURCHASE!

GENUINE LEATHER
BILLFOLDS 1.00

Plus Tax

Made of top-grain cowhide leather in a wide variety of colors. Gusseted pockets, four double-faced windows, contrasting color inside.



it's a
STRAW
HAT
spring...

to top your new spring fashions...

Straw Hat by Fabergé

flirty, fluttering fragrance for fun

Perfume 2.50 5. 8. 15.
Cologne 2. 3.50 5.
Lotion Powder 2. 3.50

Main Floor

Patti-kins
by LA PATTI

Perky
SOFTIE FLAT

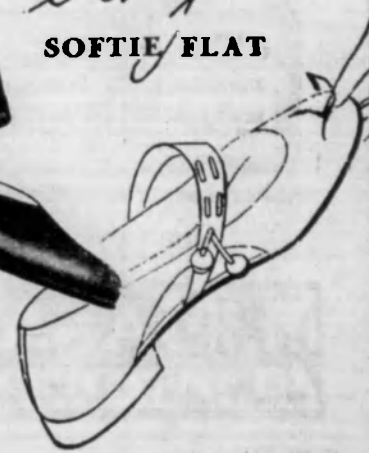

Blue
Pink
Yellow
Black Red

\$8.95

You'll be as light-hearted... as
fashion-new as spring... in these soft kid
flats with cut out sides, tassel-laced strap.

Shoe Salon, Main Floor

Watkins



A suit tailored with good clean
lines that make Handmacher
famous. The new long fitted
jacket, shawl collar with bias
self trim. Tailored in soft York-
shire flannel.

75.00

THE AMERICAN FASHION

THAT SUITS YOU BEST IS

tailored by
Handmacher

This is the suit you've made your own fashion. You approve
the grace and grooming of its design, rely on it for the most beautiful
lines of a new season. Most important, you are confident of
looking your best in a Handmacher, because of the famous,
faultless fit. Exclusive at Watkins

match-box jacket
reversible, with
ring and match-
the skirt four
with pegged top in
flannel.

75.00

All coats shown are 100 pct.
wool and are endorsed by
Parents magazine.

SPRING'S NEWEST
DOLL SILHOUETTES
IN
CHILDREN'S COATS

LITTLE GIRL COATS

Sizes 3-6x

14.98 to 22.98

Navy, beige or gold checks, fitted or swing
backs.

LITTLE GIRL TOPPERS

17.98

Choose from soft pastels or solid red.

COATS FOR THE

LARGER GIRL

Sizes 7-12

Solid colors of grey or navy... also neat
checks. Some with faille collar and cuffs.

17.98 to 25.00

PASTEL TOPPERS

22.98



TODDLER SIZE

COATS

Sizes 2-4

14.98

Coats with matching
bonnet in rose, aqua, or
natural in neat checks.
Full backs or fitted sty-
les... contrasting trims



PRE-TEEN
TOPPERS

Sizes 8-14

14.98 to 25.00

In navy or red... also
smart checks and soft
pastels in beige, gold
or rose.

REMEMBER TOO... IT COSTS NO MORE TO SHOP AT WATKINS PADUCAH'S QUALITY STORE OF FINE FASHIONS, AT POPULAR PRICES

Courier, Benton, Ky., March 12, 1953

held For Mrs. Shumaker

ions were held
oon at Filbeck-
Mrs. Sarah Little
who died Monday
hospital. She re-
Route 1
ham L. Lock and
officiated. Burial
rien-burg Ceme-
by her mother.
ion in knot tying
anior Holley.
gting will be held
arch 25

'Em Now
Summertime

WHILE YOU HA
CTION

from 4 1-2 to 10 at

and Sm

Kent

piano for
our Family.

Extra special look she has always
her favorite room to have... and
in the family's friends as they
friendship and beauty found in
... and best of all, pleas-
ure in her spare moments

...For DAD

action and enjoyment of seeing
to his family happy with music...
education he has given them as line a
instrument as money can buy... a
Lizer Piano.

Bring the entire family to see
to see, hear and play the new
Pianos we have on display. There
selection of prices and features
to make a wise selection.

VENIENT TERMS

klinton's

22 Broadway
PADUCAH

Lexington

County Soil Conservation Notes

by Herbert Anderson

Quitman Fiser, south of Briensburg, also was lucky enough to get a pond dug last week. The ground was more sticky than English said. "We have always needed a pond over on the south side of the farm. The cattle have done without water rather than walk to the barn to get a drink." The Soil Conservation Service helped him stake the pond on Feb. 16.

Fiser has had several ponds dug before and they would not hold water because of gravel. One leaked because no core trench filled with clay was fixed under the dam.

Raymond Powell west of New Harmony, came into the SCS office and ordered 1,000 bicolor lespedeza and 500 multiflora rose plants. He has about an acre of idle land surrounded by woods where he plans to set them.

Cordie Henson, east of Benton, has ordered 3,000 more bicolor and 500 rose plants. These plants are furnished free by the Department of Fish and Wildlife for the growing of food and cover for wildlife.

Arlie Holland has cleared ten acres of land on his mother's farm, Mrs. Minnie Holland, south of Bethel Church.

The land is steep and eroded, so it will be used for permanent pasture. By fertilizing well and avoiding overgrazing the land can be improved.

Ernest Elrod, on the Symonia road near the Graves County Line, has also used a bulldozer to clear several acres of land. After clearing, the bulldozer pulled a heavy plowing disc over the land to start the preparation of the seedbed.

Land which is cleared to qualify for payment from the PMA must be land which is suited for permanent pasture. Some land is too steep and badly gullied to be cleared. Rather it needs to be left in timber or reset in trees of more value.

Kenneth McGregor, west of Benton on the Oak Level Road, received a land capability map for his farm last month. The map was prepared by an SCS soils scientist. These maps are prepared for all cooperators of the Marshall County Soil Conservation District.

Roy Sargeant of Calvert City Route 2 was a business visitor in Benton Wednesday and while in town renewed his subscription to the Courier.

Mrs. M. U. Sires visited in Bowling Green with her sister, Mrs. Mary Bearden, who is ill, and Mrs. Eida Manca.

Mr. and Mrs. Homer Chester of Brewers were among the recent visitors in Benton.

Mrs. Otis Wyatt of Route 4 was a visitor in town Saturday

IF IT'S FURNITURE YOU NEED

Modern, Stylish, Durable Furniture At Reasonable Prices. Then See Our Line.

LOCHRIDGE & RIDGWAY
"The Old Reliable"

Mayfield

Kentucky

Hawkins Jewelry

SALE

PRICE

CASH or

CREDIT

WATCH REPAIRING

Diamonds - Watches - Silverware

GIFTS FOR EVERY OCCASION

11th and Main St.

Benton, Ky.

CITY HALL

BUILDING

PHONE

5532

Who Wouldn't Be Excited!

SPRING TIME SAVINGS

ON BRAND NEW

ELGIN WATCHES

FIRST TIME EVER... Lady's Shock-Resistant
Bracelet WATCHES



Other 17 JEWEL
WATCHES

As Low As **\$33.75**

FIRST TIME EVER... Men's Shockmaster Watches

With Round-the-Clock Styling • 17 JEWEL • SHOCK RESISTANT • NON-MAGNETIC



*Also WATER and DUST RESISTANT with UNBREAKABLE CRYSTALS

Same Price Cash or Credit!

M. MANAS & Co.
JEWELRY - LUGGAGE - RADIOS

227 Broadway

Paducah, Ky.

OPEN MONDAY NIGHTS 'TIL 8:30 P. M.

As Little As \$1 A WEEK

The Beautiful
Way to Tell Time!

Protestant Clergymen Will Aid Scouts

Protestant clergymen have formed an advisory relationship committee to aid the Four Rivers Boy Scout Council.

Rev. W. W. Wilson, pastor of the First Presbyterian Church of Paducah, was appointed chairman of the committee by President John K. MacDonald, Jr.

The following clergymen have been named on the committee from all parts of the Council area:

Rev. John Melvin Magee, First Presbyterian, Union City, Tenn.

Rev. Carl Woodside, First Cumberland, Fulton.

Rev. Carl Robbins, First Methodist, Fulton.

Rev. M. W. Kiphart, First Christian, Hickman.

Rev. L. Z. Hurley, Methodist, Arlington.

Rev. H. J. Burkett, First Methodist, Mayfield.

Rev. Leslie C. Lee, Methodist, Murray.

Rev. F. G. Schlafer, First Baptist, Paducah.

Rev. Bedford Turner, Fountain Ave. Methodist, Paducah.

Rev. Paul Lyles, First Methodist, Murray.

At a meeting held recently in Mayfield, the group discussed the need, desirability and possibility of expanding the Boy Scout program through the churches.

It was pointed out that all three age groups, cubs-Scouts and Explorers should be used in each church.

The God and Country Church Award, which is relatively new in this area, was explained. Primarily, the award encourages

a closer relationship between a Boy Scout and his pastor.

The committee will also offer advice, as far as religious problems are concerned to the executive board of the Four Rivers Council.

The group is planning a Boy Scout retreat for all Protestant clergymen in late spring at Kenton.

INSURANCE OF ALL KINDS

Morgan, Trevathan and Co.

Insurance Agency

INSURE NOW - TOMORROW MAY BE TOO LATE

PHONE 2151

A Woman's Choice FOR Easter!

EXQUISITE NEW FASHIONS TO MAKE YOU LOVELY

From the top of your head to the tip of your toes, "the woman beautiful" dressed in the latest especially designed for you! Dresses, coats, that will show themselves proudly in the Easter Parade and long after - because their beauty is timeless. All to be found in our new

COATS	29.98
SUITS	19.98
DRESSES	8.98

Driver's SHOPPE
Corner 5th and Broadway Paducah, Ky.

Red Cross Asks

Published Thursday at 1103 Poplar St. Entered as Second-Class Matter May 30, 1925, at Benton, Ky. Post Office of March 3, 1953. Urey Woodson, Postmaster. Marshall County, Ky.

3. To finance processing, and blood and its pits, particularly Cross Blood, globulin to combat polio, and motion incident blood for the Program.

4. To cover of established

THE BENTON CHURCH OF CHRIST

Cordially Invites You to A

GOSPEL MEETING

Beginning Sunday, March

Hear Evangelist Frank W.

Of Pocahontas, Arkansas

Services Sunday 11:00 a. m.

Week Days 3:15 p. m.

SEE IT

New 1953

CYCLAMATIC

4 Big Features!

A new Food Freezer

Plus a big Refrigerator!

The Cyclamatic is a separate unit, not attached to the refrigerator. Frozen foods stay fresh - never thaw out.

Includes a Cyclamatic

without Defrosting!

Food is kept like magic, without HEATERS, CLOCKS, DIALS or BUTTONS! Powered and developed by Engineers.

First-Proof Shelves

That Out-All the Way!

ROLL-TO-YOU Shelves

are full length. Put all your food right at your finger tip!

Wonderful-New

Auto Pre-Server

Another Refrigerator revolution! Keeps food at safe temperature... slices and serves it in easy-to-spread portions.

Plus All These Features

1. Full-width Food Freezer holds over 73 lbs.

2. Two big porcelain hydrotators hold nearly 100 lbs. of fruits, vegetables.

3. Lifetime Porcelain Finish on interior.

4. Quick-freeze Trays with Instant Tray and Cube Release.

5. Automatic water meter mechanism with 5-Year Guarantee Plan.

6. Heavy duty for storing small packages.

7. Improved aluminum shelves.

8. Heavy-duty hinges.

9. Heavy-duty hinges.

10. Heavy-duty hinges.

11. Heavy-duty hinges.

12. Heavy-duty hinges.

13. Heavy-duty hinges.

14. Heavy-duty hinges.

15. Heavy-duty hinges.

16. Heavy-duty hinges.

17. Heavy-duty hinges.

18. Heavy-duty hinges.

19. Heavy-duty hinges.

20. Heavy-duty hinges.

21. Heavy-duty hinges.

22. Heavy-duty hinges.

23. Heavy-duty hinges.

24. Heavy-duty hinges.

25. Heavy-duty hinges.

Scouts

relationship between Scout and his pastor. committee will also offer as far as religious problems concerned to the board of the Four River.

group is planning a Boy Scout retreat for all Protest-

INSURANCE OF ALL

Morgan. Trevathan

Insurance Agency

INSURE NOW — TOMORROW MAY

ONE 2151

Choice



EXQUISITE NEW FASHION
TO MAKE YOU LOOK

From the top of your head to the tip of your toes, the woman beautiful is especially designed for you! Dress that will show themselves proudly in the parade and long after — because beauty is timeless. All to be found in

COATS

SUITS

DRESSES

Mill Courier, Benton, Ky., March 12, 1953

Red Cross Asks Your Aid

Y. E. A. MATHIS

Marshall County Chapter

of the American Red Cross is

remember the 1953

with a nice contri-

the solicitor knocks

door.

unds raised by the

Red Cross in this

will be utilized

national organization

chapters as follows:

discharge its basic ob-

coordinate and direct

of the nation in

natural disaster.

primary and fun-

damental Red Cross responsibility to the nation's armed forces and to veterans and their families.

3. To finance the collection, processing, and distribution of blood and its derivatives to hospitals participating in the Red Cross Blood Program; gamma globulin to combat paralysis in poliomyelitis; and canteen, recruitment, publicity, and promotion incidental to collecting blood for national defense through the National Blood Program.

4. To cover the maintenance of established and continuing

Red Cross services in this country and the development of such supplementary or related services as may be deemed appropriate. This assumes particular importance in view of the significant tasks to be performed as a part of civil defense.

5. To extend aid to other people when such assistance would be consistent with the national interest and consonant with the scope of activities and resources of the American Red Cross.

6. To deal with situations that developed or that may develop as the result of war; and to meet any other requirements for Red Cross assistance covered by its charter responsibility.

Funds contributed by the Junior Red Cross membership or derived from Junior Red Cross activities not used for the payment of annual enrollment fees shall be devoted exclusively to Junior Red Cross programs, and on part of such funds may be used for chapter administrative expenses. This gives the young people of our county opportunity to enroll in Red Cross efforts.

The adults are asked to contribute at least \$1 in order to be enrolled. Many persons and firms make contributions far above this requirement. Junior Red Cross activities give no adult an excuse to claim membership through a son's or daughter's offering.

The Marshall County Chapter of the American Red Cross has caused to be erected a thermometer on the West Side of the Court Square to record the degree of temperature that our entire county has toward those who suffer. To date the temperature is far below normal. Let's make our contribution and reach our quota of \$3,000.

THE BENTON

CHURCH OF CHRIST

Cordially Invites You to Attend a

GOSPEL MEETING

Beginning Sunday, March 15

Hear Evangelist Frank W. Gould

Of Pocahontas, Arkansas

Sundays 11:00 a. m., 7:30 p. m.

Days 3:15 p. m., 7:30 p. m.

SEE IT NOW!

New 1953

CYCLO-MATIC FRIGIDAIRE

Big Features!

A True Food Freezer PLUS a big Refrigerator! The Food Freezer is separate, sealed off from the refrigerator. Frozen foods stay store-fresh—never thaw out.

Exclusive Cyclo-matic Frostless Defrosting! Frost is banished like magic, without HEATERS, CLOCKS, THERMOSTATS or BUTTONS! Powered and developed by Frigidaire.

Roll-out Shelves Slide Out—All the Way! ROLL-TO-YOU Shelves slide out full-length. Put all foods right at your finger tip!

Wonderful—New Butter Pre-Server! Another Frigidaire exclusive! Keeps butter at safe temperature... slices and serves it in easy-to-spread patties.



Plus All These Frigidaire FEATURES

10.8 Cu. Ft. Imperial Model 15-108 shown.

New Easy Terms!

Ask about all the other Cyclo-matic, De Luxe, Master and Standard Model Frigidaires.

Priced as low as \$188.85

As low as

As low as

As low as

As low as

As low as

As low as

As low as

As low as

As low as

As low as

As low as

As low as

As low as

As low as

As low as

As low as

As low as

As low as

As low as

As low as

New Store Hours, Monday, 9:30 A. M. to 9:00 P. M. Tuesday Thru Saturday 9:30 A. M. to 5 P. M.

Special Selling of
Hundreds of New

SPRING SUITS

.... Young as Spring Itself... and

Thrifty Priced!

\$15⁰⁰

Ordinarily Sold to 24.95

Rayon gabardines, flannels, new nubby rayons in solid or checked fabrics, fashioned with smart, new details. The buy of the season... another offering to celebrate our grand re-opening.

Sizes 10-18 and Half Sizes



- Tailored Styles
- Boxy Jackets
- Fitted Jackets
- Contrast Jackets
- Pastels, Dark Colors



To wear with your suit,

A Pretty

Springtime Sailor!



598

Others, 2.98 to 15.00



Select Your Suit NOW for Easter!

Finney Tractor & Appl. Co.

THE MARSHALL COURIER BUILDING PAGE

Let Marshall County Dealers Supply Your Building Needs

PLAN NOW FOR Spring
BUILDING and REMODELING

FOR TOPS IN CONSTRUCTION

SEE

McWATERS - ENGLISH
General Contractors

We do the job right from the start



WE
Are
ALWAYS
Behind
Every Move

To Help Build A BETTER
BENTON & MARSHALL County
- A Complete Banking Service -
Marshall County's Largest Bank
BANK of MARSHALL COUNTY

CONVENIENCE & COMFORT

All of the utility and easeful living that can be provided in a small live-room home is here. In the kitchen, there is 14 feet of counter or work space. This will mean that there is a large amount of base cabinet or storage space below the counter, also wall cabinets will be arranged on both sides of the window. The pantry gives ample space for food storage.

The bedrooms are of comfortable size. The large closet with its wide double doors will provide plenty of storage space. Since the dining room is usually used to much less extent than some of the other rooms, it was designed small. However, a wide opening is suggested between it and the living room to make both rooms appear much larger. The living room is arranged so that it could serve also as a bedroom if three bedrooms are needed. It will afford privacy and is convenient to the bath.

A back porch of work room can be added at the back entrance if desired. Off the hall there are two linen closets and a storage closet. The large closet by the rear entrance provides an abundance of storage space for work clothes, raincoats, etc.

The water heater closet opens into this hall. This not only puts the heater between the bath and kitchen to cut down on the cost of plumbing, but also provides easy access for any care that it may need.

Although this house was designed for casement type windows, working drawings are such that other standard window units can be used. It is suggested, however, that windows which will stress the horizontal lines of the house should be used.

Simplicity in framing and roof means that there is much less effort in laying out the foundations, cutting the framing, etc.

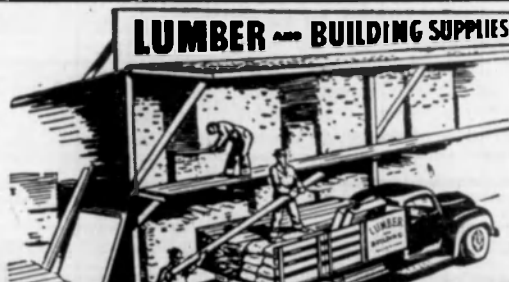
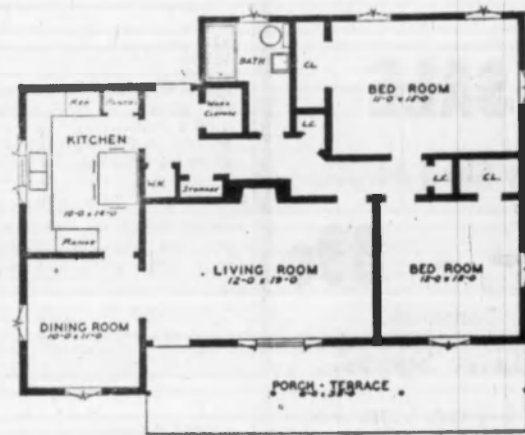
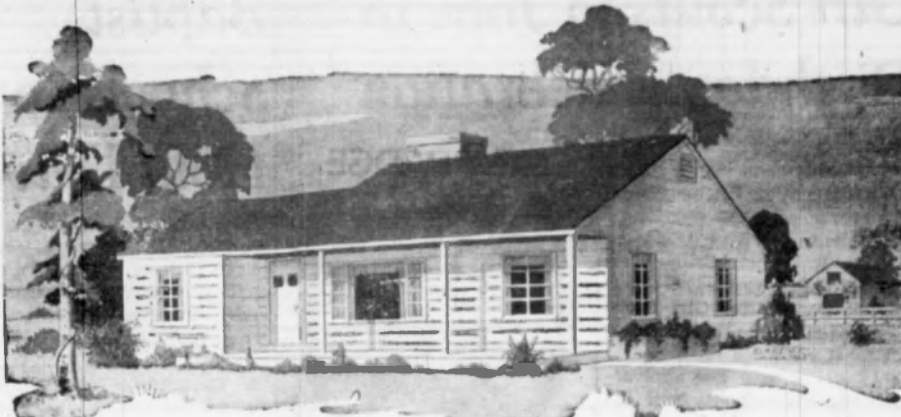

We Carry A Complete Line of
BUILDING SUPPLIES

Check With us on all of your
Building Needs

OTTO CONN LUMBER CO.
Calvert City Kentucky

Wholesale and Retail Electrical

60 AMPERE TO 200 AMPERE PANELS
STOCK. DIRECT FACTORY DISTRIBUTION
CAVALIER ELECTRIC HEATERS, IN
FLOOR FURNACES AND WATER HEATERS

THOMAS MORGAN

BENTON

BE SAFE - INSURE YOUR HOME WITH

SOLOMON - McCALL

GENERAL INSURANCE AGENCY

FIRE - AUTO - LIFE

Phone 3263

LONG

Benton

&

PHONE 4751

READY - MIXED

CONCRETE

• CONCRETE BLOCKS •

YOUR HOME is an INVESTMENT

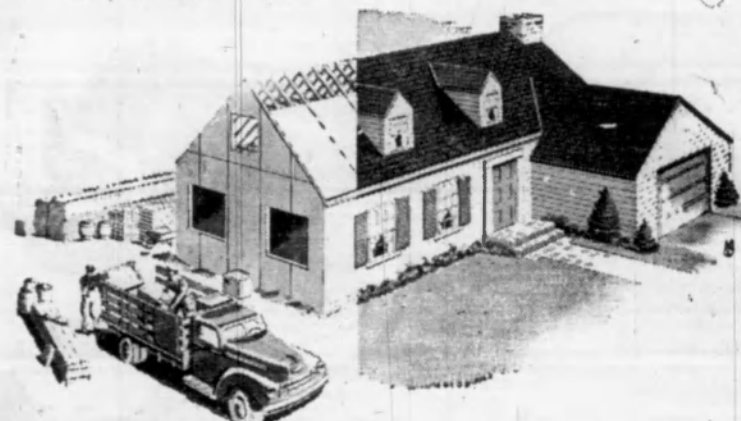

BUILD WISELY

Don't Sacrifice QUALITY for Price.

LET US ESTIMATE YOUR NEXT

BUILDING JOB

• RESIDENTIAL or COMMERCIAL

Hal Perry

GENERAL
CONTRACTOR

Complete
PLUMBING & HEATING
- SUPPLIES -

MILLER-JOHNSON CO.

Phone 4201 Calvert City

Phone 4482 Benton

DUCKETT & ARNOLD, Inc.

PHONE 711

CALVERT CITY, KENTUCKY

- INDUSTRIAL SITES -

FARMS - HOMES - INSURANCE

LAKE CABINS - RESORT PROPERTY

FLOOR COVERING



ARMSTRONG'S

Inlaid Linoleum

Linoleum Tile

Cork Tile

Rubber Tile

EXPERT INSTALLATION

Linotile

Asphalt Tile

Cork Wall

FREE ESTIMATES

RILEY FURNITURE CO.

BENTON,

KENTUCKY



YOU CAN FIND EVERYTHING

YOU NEED!

IN

QUALITY

BUILDING NEEDS HERE!

- Check Our Prices -

Calvert City Lbr. Co.

Phone 5400

Calvert City, Ky.

A Plan For The Future

Or A

Plan Of The Present

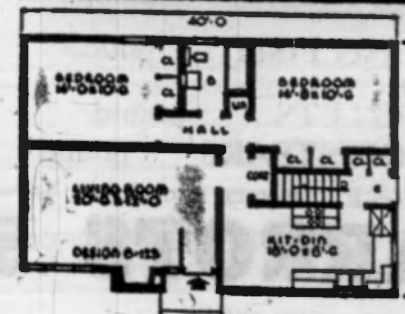

THE BLAKE has a long but narrow hip roof and wide eaves. The front porch is a recess for front door is shielded from living room by a glass partition. Two large bedrooms have a wide furniture placement including one. Each has two wardrobes type storage. Plans call for frame construction full basement. Exterior is finished in and on asphalt shingle roof. The overall dimensions of the lot feet by 26 feet with the floor area equals 19461 cubic feet. For further information about write the Small House Planning Cloud, Minn.

We hope we can be of service to you on plans for a Home. We Invite you to discuss your plans with us.

QUALITY BUILDING MATERIALS

BUILD THROUGH F. H. A. Treas Lumber Co.

from Foundation to Roof - We Have It
Benton, Ky.
Phone 2301

Week's

not mo
Arranged
butter
with
Add
tatoes
milk
ties
325 deg
til pota
Men
sausag
pineap
and fr

the
bringd

ENJOY
EASE
Gi
Super

ENJOY
EASE
Gi
Super

ENJOY
EASE
Gi
Super

ENJOY
EASE
Gi
Super

ENJOY
EASE
Gi
Super

ENJOY
EASE
Gi
Super

ENJOY
EASE
Gi
Super

ENJOY
EASE
Gi
Super

ENJOY
EASE
Gi
Super

ENJOY
EASE
Gi
Super

ENJOY
EASE
Gi
Super

ENJOY
EASE
Gi
Super

ENJOY
EASE
Gi
Super

ENJOY
EASE
Gi
Super

ENJOY
EASE
Gi
Super

ENJOY
EASE
Gi
Super

ENJOY
EASE
Gi
Super

ENJOY
EASE
Gi
Super

ENJOY
EASE
Gi
Super

ENJOY
EASE
Gi
Super

ENJOY
EASE
Gi
Super

ENJOY
EASE
Gi
Super

ENJOY
EASE
Gi
Super

ENJOY
EASE
Gi
Super

ENJOY
EASE
Gi
Super

ENJOY
EASE
Gi
Super

ENJOY
EASE
Gi
Super

ENJOY
EASE
Gi
Super

ENJOY
EASE
Gi
Super

ENJOY
EASE
Gi
Super

ENJOY
EASE
Gi
Super

ENJOY
EASE
Gi
Super

PAGE 1 - The Week's Recipe

potatoes and sausage one-dish meal, says Imlay of the University of Kentucky College of Home Economics.

potatoes and sausage patties. Arrange half the potatoes in a buttered casserole, and sprinkle with flour, salt and pepper.

Add the remainder of the potatoes and cover with the hot milk. Top with the sausage patties. Bake in a moderate oven, 325 degrees, for one hour, or until potatoes are done.

Menu: Scalloped potatoes with sausage, buttered broccoli, apple-pineapple salad, biscuits, butter and frozen lemon custard.

"Suffered 7 years - then I found Pazo brings amazing relief!"

says Mr. M. W., Los Angeles, Calif. Speed amazing relief from miseries of simple piles, with soothing Pazo! Acts to relieve pain, itching instantly—soothes inflamed tissues—lubricates dry, hardened parts—helps prevent cracking, soreness—reduces swelling. You get real comfort from simple piles. Get Pazo for fast, wonderful relief. Ask your doctor about it. Suppository form—also tubes with perforated pile pipe for easy application.

ENJOY UTMOST SHAVING EASE AND CONVENIENCE

Gillette Super-Speed RAZOR

WITH BLUE BLADE DISPENSER AND STYLING CASE \$1.00

Mr. and Mrs. Bailey Spears of Benton are the parents of a daughter born Thursday Feb. 26 at Riverside Hospital in Paducah.

Mrs. W. T. McDermott of Rt. 5 was a shopping visitor in Benton Thursday afternoon of the past week.

Howard P. Belcher of Route 3 is enrolled as a student in Indiana University in Bloomington.

Mr. J. W. English here Saturday visited with Mrs. O. B. Faughn of Route 3 who were visitors in town.

Mrs. T. C. Wyatt of the Saturday visitors.

Mr. J. W. English here Saturday visited with Mrs. O. B. Faughn of Route 3 who were visitors in town.

Mrs. T. C. Wyatt of the Saturday visitors.

Mr. J. W. English here Saturday visited with Mrs. O. B. Faughn of Route 3 who were visitors in town.

Mrs. T. C. Wyatt of the Saturday visitors.

Mr. J. W. English here Saturday visited with Mrs. O. B. Faughn of Route 3 who were visitors in town.

Mrs. T. C. Wyatt of the Saturday visitors.

Mr. J. W. English here Saturday visited with Mrs. O. B. Faughn of Route 3 who were visitors in town.

Mrs. T. C. Wyatt of the Saturday visitors.

Mr. J. W. English here Saturday visited with Mrs. O. B. Faughn of Route 3 who were visitors in town.

Mrs. T. C. Wyatt of the Saturday visitors.

Mr. J. W. English here Saturday visited with Mrs. O. B. Faughn of Route 3 who were visitors in town.

Mrs. T. C. Wyatt of the Saturday visitors.

Mr. J. W. English here Saturday visited with Mrs. O. B. Faughn of Route 3 who were visitors in town.

Mrs. T. C. Wyatt of the Saturday visitors.

Mr. J. W. English here Saturday visited with Mrs. O. B. Faughn of Route 3 who were visitors in town.

Mrs. T. C. Wyatt of the Saturday visitors.

MR. and MRS. BAILEY SPEARS OF BENTON ARE THE PARENTS OF A DAUGHTER BORN THURSDAY FEB. 26 AT RIVERSIDE HOSPITAL IN PADUCAH.

Mrs. W. T. McDermott of Rt. 5 was a shopping visitor in Benton Thursday afternoon of the past week.

Howard P. Belcher of Route 3 is enrolled as a student in Indiana University in Bloomington.

Mr. J. W. English here Saturday visited with Mrs. O. B. Faughn of Route 3 who were visitors in town.

Mrs. T. C. Wyatt of the Saturday visitors.

Mr. J. W. English here Saturday visited with Mrs. O. B. Faughn of Route 3 who were visitors in town.

Mrs. T. C. Wyatt of the Saturday visitors.

Mr. J. W. English here Saturday visited with Mrs. O. B. Faughn of Route 3 who were visitors in town.

Mrs. T. C. Wyatt of the Saturday visitors.

Mr. J. W. English here Saturday visited with Mrs. O. B. Faughn of Route 3 who were visitors in town.

Mrs. T. C. Wyatt of the Saturday visitors.

Mr. J. W. English here Saturday visited with Mrs. O. B. Faughn of Route 3 who were visitors in town.

Mrs. T. C. Wyatt of the Saturday visitors.

Mr. J. W. English here Saturday visited with Mrs. O. B. Faughn of Route 3 who were visitors in town.

Mrs. T. C. Wyatt of the Saturday visitors.

Mr. J. W. English here Saturday visited with Mrs. O. B. Faughn of Route 3 who were visitors in town.

Mrs. T. C. Wyatt of the Saturday visitors.

Mr. J. W. English here Saturday visited with Mrs. O. B. Faughn of Route 3 who were visitors in town.

Mrs. T. C. Wyatt of the Saturday visitors.

Mr. J. W. English here Saturday visited with Mrs. O. B. Faughn of Route 3 who were visitors in town.

Mrs. T. C. Wyatt of the Saturday visitors.

Mr. J. W. English here Saturday visited with Mrs. O. B. Faughn of Route 3 who were visitors in town.

Mrs. T. C. Wyatt of the Saturday visitors.

Mr. J. W. English here Saturday visited with Mrs. O. B. Faughn of Route 3 who were visitors in town.

Mrs. T. C. Wyatt of the Saturday visitors.

Mr. J. W. English here Saturday visited with Mrs. O. B. Faughn of Route 3 who were visitors in town.

Mrs. T. C. Wyatt of the Saturday visitors.

Mr. J. W. English here Saturday visited with Mrs. O. B. Faughn of Route 3 who were visitors in town.

Mrs. T. C. Wyatt of the Saturday visitors.

Mr. J. W. English here Saturday visited with Mrs. O. B. Faughn of Route 3 who were visitors in town.

Mrs. T. C. Wyatt of the Saturday visitors.

MARSHALL CIRCUIT COURT NOTICE OF GILBERTSVILLE INCORPORATION.

Notice is hereby given that a petition signed by Ivanell Jones Coleman and 70 other citizens and residents of Gilbertsville, Marshall County, Kentucky, representing themselves to be a majority of the voters within the hereinafter described boundary, and filed in the office of the Circuit Court of Marshall County, Kentucky, seeking to incorporate as a town of the Sixth Class, or municipality, the following described territory, to-wit:

"Beginning at a point that shall be known as the Intersection point of the West Boundary line of the Tennessee Valley Authority Reservation, with the South Property Line of the Illinois Central Railroad Right of Way and producing a line in Calvert City, Ky. on a bearing of N. 69 degrees 06 minutes W. a distance of 2400 feet, (said line to be the above mentioned South Property Line of the Illinois Central Railroad Right of Way), thence in a Northernly direction and bearing N 20 degrees 54 minutes E. a distance of 2640 feet, thence in a Easternly direction and bearing S

69 degrees 06 minutes, thence in a Southernly direction bearing S 20 degrees 54 minutes W. a distance of 2640 feet, thence in a Westernly direction bearing N 69 degrees 06 minutes W. a distance of 2640 feet, thence in a Easternly direction bearing S 20 degrees 54 minutes W. a distance of 2640 feet, thence in a Easternly direction and bearing S

69 degrees 06 minutes, thence in a Southernly direction bearing S 20 degrees 54 minutes W. a distance of 2640 feet, thence in a Westernly direction bearing N 69 degrees 06 minutes W. a distance of 2640 feet, thence in a Easternly direction bearing S 20 degrees 54 minutes W. a distance of 2640 feet, thence in a Easternly direction and bearing S

69 degrees 06 minutes, thence in a Southernly direction bearing S 20 degrees 54 minutes W. a distance of 2640 feet, thence in a Westernly direction bearing N 69 degrees 06 minutes W. a distance of 2640 feet, thence in a Easternly direction bearing S 20 degrees 54 minutes W. a distance of 2640 feet, thence in a Easternly direction and bearing S

69 degrees 06 minutes, thence in a Southernly direction bearing S 20 degrees 54 minutes W. a distance of 2640 feet, thence in a Westernly direction bearing N 69 degrees 06 minutes W. a distance of 2640 feet, thence in a Easternly direction bearing S 20 degrees 54 minutes W. a distance of 2640 feet, thence in a Easternly direction and bearing S

69 degrees 06 minutes, thence in a Southernly direction bearing S 20 degrees 54 minutes W. a distance of 2640 feet, thence in a Westernly direction bearing N 69 degrees 06 minutes W. a distance of 2640 feet, thence in a Easternly direction bearing S 20 degrees 54 minutes W. a distance of 2640 feet, thence in a Easternly direction and bearing S

69 degrees 06 minutes, thence in a Southernly direction bearing S 20 degrees 54 minutes W. a distance of 2640 feet, thence in a Westernly direction bearing N 69 degrees 06 minutes W. a distance of 2640 feet, thence in a Easternly direction bearing S 20 degrees 54 minutes W. a distance of 2640 feet, thence in a Easternly direction and bearing S

69 degrees 06 minutes, thence in a Southernly direction bearing S 20 degrees 54 minutes W. a distance of 2640 feet, thence in a Westernly direction bearing N 69 degrees 06 minutes W. a distance of 2640 feet, thence in a Easternly direction bearing S 20 degrees 54 minutes W. a distance of 2640 feet, thence in a Easternly direction and bearing S

69 degrees 06 minutes, thence in a Southernly direction bearing S 20 degrees 54 minutes W. a distance of 2640 feet, thence in a Westernly direction bearing N 69 degrees 06 minutes W. a distance of 2640 feet, thence in a Easternly direction bearing S 20 degrees 54 minutes W. a distance of 2640 feet, thence in a Easternly direction and bearing S

69 degrees 06 minutes, thence in a Southernly direction bearing S 20 degrees 54 minutes W. a distance of 2640 feet, thence in a Westernly direction bearing N 69 degrees 06 minutes W. a distance of 2640 feet, thence in a Easternly direction bearing S 20 degrees 54 minutes W. a distance of 2640 feet, thence in a Easternly direction and bearing S

69 degrees 06 minutes, thence in a Southernly direction bearing S 20 degrees 54 minutes W. a distance of 2640 feet, thence in a Westernly direction bearing N 69 degrees 06 minutes W. a distance of 2640 feet, thence in a Easternly direction bearing S 20 degrees 54 minutes W. a distance of 2640 feet, thence in a Easternly direction and bearing S

69 degrees 06 minutes, thence in a Southernly direction bearing S 20 degrees 54 minutes W. a distance of 2640 feet, thence in a Westernly direction bearing N 69 degrees 06 minutes W. a distance of 2640 feet, thence in a Easternly direction bearing S 20 degrees 54 minutes W. a distance of 2640 feet, thence in a Easternly direction and bearing S

69 degrees 06 minutes, thence in a Southernly direction bearing S 20 degrees 54 minutes W. a distance of 2640 feet, thence in a Westernly direction bearing N 69 degrees 06 minutes W. a distance of 2640 feet, thence in a Easternly direction bearing S 20 degrees 54 minutes W. a distance of 2640 feet, thence in a Easternly direction and bearing S

69 degrees 06 minutes, thence in a Southernly direction bearing S 20 degrees 54 minutes W. a distance of 2640 feet, thence in a Westernly direction bearing N 69 degrees 06 minutes W. a distance of 2640 feet, thence in a Easternly direction bearing S 20 degrees 54 minutes W. a distance of 2640 feet, thence in a Easternly direction and bearing S

69 degrees 06 minutes, thence in a Southernly direction bearing S 20 degrees 54 minutes W. a distance of 2640 feet, thence in a Westernly direction bearing N 69 degrees 06 minutes W. a distance of 2640 feet, thence in a Easternly direction bearing S 20 degrees 54 minutes W. a distance of 2640 feet, thence in a Easternly direction and bearing S

69 degrees 06 minutes, thence in a Southernly direction bearing S 20 degrees 54 minutes W. a distance of 2640 feet, thence in a Westernly direction bearing N 69 degrees 06 minutes W. a distance of 2640 feet, thence in a Easternly direction bearing S 20 degrees 54 minutes W. a distance of 2640 feet, thence in a Easternly direction and bearing S

69 degrees 06 minutes, thence in a Southernly direction bearing S 20 degrees 54 minutes W. a distance of 2640 feet, thence in a Westernly direction bearing N 69 degrees 06 minutes W. a distance of 2640 feet, thence in a Easternly direction bearing S 20 degrees 54 minutes W. a distance of 2640 feet, thence in a Easternly direction and bearing S

69 degrees 06 minutes, thence in a Southernly direction bearing S 20 degrees 54 minutes W. a distance of 2640 feet, thence in a Westernly direction bearing N 69 degrees 06 minutes W. a distance of 2640 feet, thence in a Easternly direction bearing S 20 degrees 54 minutes W. a distance of 2640 feet, thence in a Easternly direction and bearing S

69 degrees 06 minutes, thence in a Southernly direction bearing S 20 degrees 54 minutes W. a distance of 2640 feet, thence in a Westernly direction bearing N 69 degrees 06 minutes W. a distance of 2640 feet, thence in a Easternly direction bearing S 20 degrees 54 minutes W. a distance of 2640 feet, thence in a Easternly direction and bearing S

69 degrees 06 minutes, thence in a Southernly direction bearing S 20 degrees 54 minutes W. a distance of 2640 feet, thence in a Westernly direction bearing N 69 degrees 06 minutes W. a distance of 2640 feet, thence in a Easternly direction bearing S 20 degrees 54 minutes W. a distance of 2640 feet, thence in a Easternly direction and bearing S

69 degrees 06 minutes, thence in a Southernly direction bearing S 20 degrees 54 minutes W. a distance of 2640 feet, thence in a Westernly direction bearing N 69 degrees 06 minutes W. a distance of 2640 feet, thence in a Easternly direction bearing S 20 degrees 54 minutes W. a distance of 2640 feet, thence in a Easternly direction and bearing S

69 degrees 06 minutes, thence in a Southernly direction bearing S 20 degrees 54 minutes W. a distance of 2640 feet, thence in a Westernly direction bearing N 69 degrees 06 minutes W. a distance of 2640 feet, thence in a Easternly direction bearing S 20 degrees 54 minutes W. a distance of 2640 feet, thence in a Easternly direction and bearing S

69 degrees 06 minutes, thence in a Southernly direction bearing S 20 degrees 54 minutes W. a distance of 2640 feet, thence in a Westernly direction bearing N 69 degrees 06 minutes W. a distance of 2640 feet, thence in a Easternly direction bearing S 20 degrees 54 minutes W. a distance of 2640 feet, thence in a Easternly direction and bearing S

69 degrees 06 minutes, thence in a Southernly direction bearing S 20 degrees 54 minutes W. a distance of 2640 feet, thence in a Westernly direction bearing N 69 degrees 06 minutes W. a distance of 2640 feet, thence in a Easternly direction bearing S 20 degrees 54 minutes W. a distance of 2640 feet, thence in a Easternly direction and bearing S

69 degrees 06 minutes, thence in a Southernly direction bearing S 20 degrees 54 minutes W. a distance of 2640 feet, thence in a Westernly direction bearing N 69 degrees 06 minutes W. a distance of 2640 feet, thence in a Easternly direction bearing S 20 degrees 54 minutes W. a distance of 2640 feet, thence in a Easternly direction and bearing S

69 degrees 06 minutes, thence in a Southernly direction bearing S 20 degrees 54 minutes W. a distance of 2640 feet, thence in a Westernly direction bearing N 69 degrees 06 minutes W. a distance of 2640 feet, thence in a Easternly direction bearing S 20 degrees 54 minutes W. a distance of 2640 feet, thence in a Easternly direction and bearing S

69 degrees 06 minutes, thence in a Southernly direction bearing S 20 degrees 54 minutes W. a distance of 2640 feet, thence in a Westernly direction bearing N 69 degrees 06 minutes W. a distance of 2640 feet, thence in a Easternly direction bearing S 20 degrees 54 minutes W. a distance of 2640 feet, thence in a Easternly direction and bearing S

69 degrees 06 minutes, thence in a Southernly direction bearing S 20 degrees 54 minutes W. a distance of 2640 feet, thence in a Westernly direction bearing N 69 degrees 06 minutes W. a distance of 2640 feet, thence in a Easternly direction bearing S 20 degrees 54 minutes W. a distance of 2640 feet, thence in a Easternly direction and bearing S

69 degrees 06 minutes, thence in a Southernly direction bearing S 20 degrees 54 minutes W. a distance of 2640 feet, thence in a Westernly direction bearing N 69 degrees 06 minutes W. a distance of 2640 feet, thence in a Easternly direction bearing S 20 degrees 54 minutes W. a distance of 2640 feet, thence in a Easternly direction and bearing S

69 degrees 06 minutes, thence in a Southernly direction bearing S 20 degrees 54 minutes W. a distance of 2640 feet, thence in a Westernly direction bearing N 69 degrees 06 minutes W. a distance of 2640 feet, thence in a Easternly direction bearing S 20 degrees 54 minutes W. a distance of 2640 feet, thence in a Easternly direction and bearing S

69 degrees 06 minutes, thence in a Southernly direction bearing S 20 degrees 54 minutes W. a distance of 2640 feet, thence in a Westernly direction bearing N 69 degrees 06 minutes W. a distance of 2640 feet, thence in a Easternly direction bearing S 20 degrees 54 minutes W. a distance of 2640 feet, thence in a Easternly direction and bearing S

69 degrees 06 minutes, thence in a Southernly direction bearing S 20 degrees 54 minutes W. a distance of 2640 feet, thence in a Westernly direction bearing N 69 degrees 06 minutes W. a distance of 2640 feet, thence in a Easternly direction bearing S 20 degrees 54 minutes W. a distance of 2640 feet, thence in a Easternly direction and bearing S

LAKEVIEW BAPTIST CHURCH

(James C. Asbridge, Pastor) Roy Vasseur, Supt. Sunday school 9:45 a.m. Worship Service 11:00 a.m. M. and 7:00 P.M.; BTU 6:30 P.M. each Sunday. Paul Gregory, Director. Prayer meeting Wednesday evenings 7:00 o'clock. You are cordially invited to attend all these services.

BETHEL BAPTIST CHURCH (John Stringer, Pastor) Aiden English Supt. Sunday School — 10:00 A.M. Preaching Services — 11:00 A.M. Evening Services — 7:45 P.M. Bible Study and prayer service on Wednesday nights.

HEAR DR. DALLAS F.

THE Exciting New Styles FOR YOUR TRADITIONAL BEDROOM ... IN BEAUTIFUL CHERRY

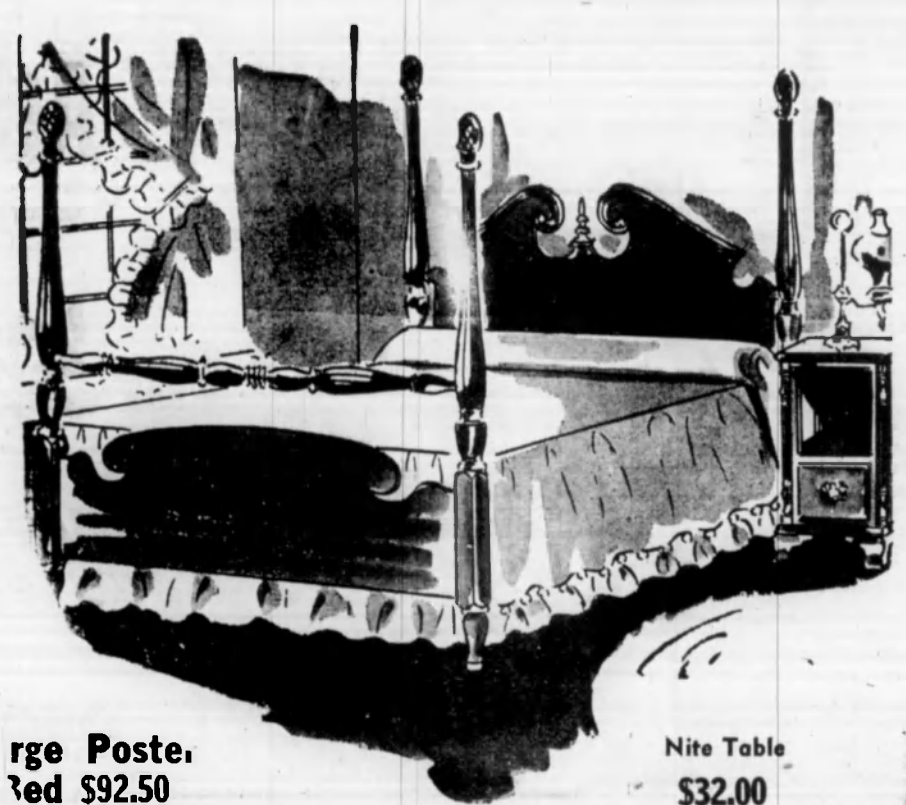

Large Post Bed \$92.50
Night Table \$32.00



Chest of Drawers \$95.00



Vanity and Mirror \$122.50

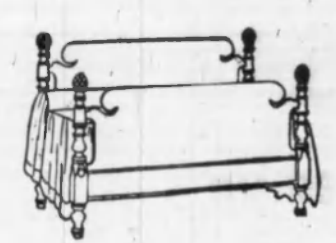

Small Poster Bed \$72.50



Vanity Bench \$16.50



Double Dresser and Mirror \$169.50



Six Drawer Chest on Chest \$117.50

Exciting new styles and in traditional furniture. Large chests of drawers. Beautiful double dressers to provide modern storage convenience with the warm appearance of cherry veneer. This lovely furniture is made of the finest matched genuine cherry veneers—with a hand-rubbed finish by master craftsmen in one of North Carolina's oldest factories. Selected by Rhodes-Burford in open stock for your convenience in choosing just the pieces to fit your room and your needs.

Two piece suite. Large post bed & double dresser. \$262.00 Only

Three piece suite. Small post bed, chest and double dresser. \$337.00 Only

Four piece suite. Small post bed, vanity, bench, chest on chest. \$329.00 Only

Drop-Leaf Chromsteel Dinette Sets Exclusively styled by Howell.



\$149.50

is a space-saving furniture piece, ideal for the small homes and apartments of today. This fashion-quality dinette opens to a large 36"x22", comfortable for two. Table has long-wearing, high pressure laminated plastic top in rich New Tweed pattern. Spilled food or drinks, hot or cold, can't hurt this table. Damp cloth cleans easily. Matching chairs upholstered in a durable, easy-cleaning vinyl plastic. Table and four chairs for only \$149.50

Free Delivery TO BENTON, CALVERT CITY, HARDIN, BREWERS, GILBERTSVILLE AND ALL POINTS IN MARSHALL COUNTY.

Other Chrome Suites from 89.50 to 198.50

THE LARGEST SELECTION OF FURNITURE IN WESTERN KENTUCKY

OPEN FRIDAYS UNTIL 8:30 P.M. Paducah and Mayfield For Your FAMILY SHOPPING Convenience RHODES BURFORD CO. PADUCAH MAYFIELD

Term Facts

Let Marshall County Folks

Wm. C. Johnstone
NATURAL REPRESENTATIVE
BANKERS ASSOCIATION

PLAN NOW FOR Spring

Corn planting and the corner early to start record yields of 75 to 100 bushels in the near future. The highest average state yield to date was 41 bushels in 1948. Higher yields will come from better land use - keeping corn on more level land; testing soil and using an abundance of needed plant food; planting to get 10 to 12 thousand plants per acre; side dressing with nitrogen and controlling weeds.



Look What Cropped Up in Dixie Last Year!

More than 69,000 Rural Telephones

Last year we added more than 69,000 rural telephones. There are now over a half million telephones in rural Dixie served by Southern Bell. This year approximately 73,000 more will be added.

These new telephones are bringing increased efficiency of operation for Southern farmers, and closer contacts and better living for farm families.

Expanding and improving rural service is a big and costly job. But we're working hard at it because we know how important the telephone is to the South's overall prosperity.

SOUTHERN BELL TELEPHONE AND TELEGRAPH COMPANY

NEW Spring Cottons

\$2.79

There's a lovely new dress for every lady of every age at Newberry's. These are crisp cottons that look and feel cool. Wash like a dream. Choose yours buttoned to the waist or cool style. Choose your favorite high mandarin or Peter Pan collar neckline or your favorite low scoop neckline. Many unusual details. Many exciting new colors.



J. J. NEWBERRY CO. Mayfield, Ky.



Local News of Our Neighbors

Jack Wright of Hardin was a business visitor in Benton last week and while here renewed his Couriers for another year.

Bobbie Lu Ely of Chattanooga, Tenn., visited her grandparents, Mr. and Mrs. Glen Ely, last week.

W. A. Fuqua of Route 6 was a business visitor in Benton last week and while here subscribed for the Marshall Courier.

Mr. E. L. Deale of Route 5 was a business visitor in Benton last week and while here renewed the Marshall Courier for a year.

Mr. and Mrs. Rex Anderson of Hardin Route 1 were shopping visitors in Benton Thursday of the past week.

Mrs. Bea McClain was ill at her home in Benton last week with influenza.

Wilson's Book Store

Office Furniture Books - Music
Office Supplies Fountain Pens
Duplicators Greeting Cards

306 Broadway Paducah, Ky.

Stop At

TADES PACKAGE STORE

2600 Bridge St. Paducah, Ky.

- Your Business Appreciated -

BACKACHE? Soothe Itching, FIERY PILES

Don't let sore, itchy, painful, itching simple Piles drive you nearly crazy. In 15 minutes CHINAROID starts giving you wonderful cooling, soothing, temporary relieving relief from pain, burning and itching, or money back guaranteed. CHINAROID costs only \$1.00 at drugists.

Time for New Spring Shoes?

Adam's Shoe Store

312 BROADWAY PADUCAH, KENTUCKY

Red Goose SHOES for BOYS & GIRLS
Nationally Adm.
Nationally Adm. a Progressive Farmer, Inc.

Announcing! For '53-the greatest line of FORD ECONOMY TRUCKS ever built! Totally New



New TIME-SAVING Features Get Jobs Done Fast!



NEW "DRIVERIZED" CABS CUT DRIVER FATIGUE!

New wider, adjustable seat with new non-sag springs, new seat shock snubber for a smoother ride! New one-piece curved windshield, 55% bigger! New push-button door handles, new rotor door latches! New full-width rear window—4 ft. wide!

NEW TRANSMISSIONS FASTER, EASIER TO SHIFT!

All synchro-silent! 3-, 4- and 5-speed types! Greater operating flexibility! No double-clutching! Smoother shifting! Fordomatic or Overdrive, extra cost, on all half-tonners!

NEW LOW-FRICTION POWER!

Choice of 5 engines—V-8 or Six! Three Ford Low-FRICTION overhead valve engines—101-h.p. Cost Clipper Six, 145- and 155-h.p. Cargo King V-8's—cut down on friction "power waste," save gas! Plus, world-famous 106-h.p. Truck V-8 and economy-proved 112-h.p. Big Six!

NEW EXPANDED LINE gives you the one right truck for your job!



FOR COMPLETE DETAILS

Come in—see 'em Friday!

Kinney Motor Company

QUARTERS FOR...
Cushman Scooters, Mustang Motorcycles.
We Service What We Sell
RASCHE'S CYCLE SHOP
14th Street

NOW!
B.F. Goodrich
TRACTOR

4-POWER Arrowhead deeper, more traction—24" Open gang Test-proved and outwear!

SMALL DO CONVEN COME IN TRADE-IF

B.F. Goodrich
4th & Jefferson

HOLLY AN' M
PENWICK, WHO WAS THAT PRETTY LITTLE THING I SAW YOU WITH LAST NIGHT



YOU PLEASE, EDNA, MAY I HAVE STEAK AND ONIONS FOR LUNCH?



THE GIRL FRIEND

ONCE UPON A TIME



Itching, RY PILES
 ...
 ...
 ...

ring Shoes?

Red Goose Shoes
 ...
 ...
 ...

Shoe Store
 ...
 ...
 ...

greatest line of TRUCKS
 ...
 ...
 ...

20 completely new models, pickups to 55,000-lb. G.C.W.
 ...
 ...
 ...

Ford Economy Trucks for '53
 ...
 ...
 ...

NEW EXPANDED LINE
 ...
 ...
 ...

9 Conventional F-Series
 ...
 ...
 ...

2 Parcel Delivery P-Series
 ...
 ...
 ...

COMPLETE DETAILS
 ...
 ...
 ...

see 'em Friday
 ...
 ...
 ...

Company
 ...
 ...
 ...

QUARTERS FOR ...
 ...
 ...
 ...

NOW! YOUR CHOICE OF THESE TWO

B.F. Goodrich TRACTOR TIRES

POWER-CURVE
 Arrowhead Power-Curve cleats dig deeper, give full shoulder-to-shoulder traction — Extra-high cleats wear longer — Open channel tread cleats as it rolls. Test-proved Power-Curve tires outlast and outwear other leading makes.

HI-CLEAT
 Husky double-bar clean bite into the soil to assure positive traction — Dirt drops out of the open-center tread so each cleat is free to dig in. Hi-Cleat tires combine top performance with low-priced economy.

SMALL DOWN PAYMENT CONVENIENT TERMS COME IN TODAY FOR TOP TRADE-IN ALLOWANCE

B.F. Goodrich
 ...
 ...
 ...

Church Programs

Brewers Circuit
 ...
 ...
 ...

BENTON CIRCUIT
 ...
 ...
 ...

HARDIN METHODIST CHURCH
 ...
 ...
 ...

First Methodist Church
 ...
 ...
 ...

BENTON FIRST BAPTIST CHURCH
 ...
 ...
 ...

FIRST MISSIONARY BAPTIST CHURCH
 ...
 ...
 ...

BRIENSBURG BAPTIST CHURCH
 ...
 ...
 ...

HASLET BAPTIST CHURCH
 ...
 ...
 ...

NEW HARMONY BAPTIST CHURCH
 ...
 ...
 ...

CALVERT CITY BAPTIST CHURCH
 ...
 ...
 ...

BENTON CHURCH OF CHRIST
 ...
 ...
 ...

CHURCH OF CHRIST
 ...
 ...
 ...

PRESBYTERIAN CHURCH
 ...
 ...
 ...

NEW ZION CHURCH
 ...
 ...
 ...

OLIVE BAPTIST CHURCH
 ...
 ...
 ...

LAKEVIEW BAPTIST CHURCH
 ...
 ...
 ...

BETHLEHEM BAPTIST CHURCH
 ...
 ...
 ...

HARDIN BAPTIST CHURCH
 ...
 ...
 ...

MT. MORIAH PRIMITIVE BAPTIST CHURCH
 ...
 ...
 ...

WANTED TO BUY
 ...
 ...
 ...

MOLLY AN' ME

...
 ...
 ...

WILL YOU PROMISE NOT TO TELL MOLLY?

...
 ...
 ...

WELL, IT WAS MOLLY!

...
 ...
 ...

YOU CAN HAVE STEAK, BUT I'M AFRAID I CAN'T LET YOU HAVE ONIONS.

...
 ...
 ...

WHY, WHAT DO YOU MEAN?

...
 ...
 ...

WELL, MUM, I'M GOIN' OUT THIS AFTERNOON, AND ONIONS ALWAYS MAKE MY EYES RED!

...
 ...
 ...

THE GIRL FRIENDS

...
 ...
 ...

MUMMY, DO FAIRY TALES ALWAYS BEGIN LIKE THAT?

...
 ...
 ...

SOMETIMES THEY BEGIN, 'AWFUL SORRY, DEAR, TO HAVE BEEN DETAINED AT THE OFFICE AGAIN TONIGHT!'

...
 ...
 ...



Garden NEEDS AND SUPPLIES

...
 ...
 ...

Crawford-Ferguson

...
 ...
 ...

Cookies Just Right For Evening at 10



Years of public opinion lately noted that television has brought about a fine "back to the home" movement in America, because it now is possible for the whole family to have excellent entertainment in the evenings especially, without leaving the house. This has brought about a new chance for Mother to show her culinary ingenuity, in providing special "snacks" the family can enjoy—Dad, Mom and the youngster—in the mid-evening. A ready solution to the need is given by Mince Meat Cookies, served with milk or hot chocolate, tea or coffee as the various members of the family desire. They're rich in energy-giving fats, tasty, and easy to make and serve. Here's how:

Mince Meat Oatmeal Cookies
 1 1/2 cups sifted flour
 1/2 teaspoon soda
 1/2 cup shortening
 1 cup sugar
 1 egg
 1/2 cup None Such Mince Meat from 28-oz. glass jar
 1/2 cup rolled oats
 1/2 cup chopped nuts
 Sift flour, measure and sift again with soda and salt. Cream shortening. Gradually add sugar, creaming until light and fluffy. Beat in egg. Add nuts alternately with mince meat, stirring after each addition until well blended. Stir in rolled oats and nuts. Drop from teaspoon onto greased cookie sheet, about 2 inches apart. Bake in moderately hot oven (400°) 10 to 12 minutes. Make a dozen cookies.

THE BIBLE SPEAKS

BY DR. KENNETH J. FOREMAN
 Scripture: Matthew 23:1-40
 Devotional Reading: Ezekiel 34:20-27

Accountable to God

Lesson for March 15, 1953

WE all know that "responsible" is a good word, even if we might have a hard time saying exactly what it means. A person feels responsible when he knows that it's up to him to make good, and knows that some one will have the right to ask him: What about it? Somebody knows about this job I am doing, somebody cares, so I will have to give him an account of what I have done. I shall have to satisfy him that I have done my best. If I fail, he will lay me out for it. If I succeed, he will praise me and see that I get my reward.

The Irresponsible

People shift into grades, just as peas or potatoes do, only not on the basis of size. People can be graded according to their sense of responsibility. At the bottom of the human heap are the irresponsible. This doesn't include babies and idiots, who can't help it. The irresponsible who really cause trouble in the world are the people who ought to be responsible, but aren't. They can't be depended on to do any job well, or at all. They never hold any job long. They have no pride in their work, no self-respect. They never carry their end of the log, they neither work nor worry, and they are no good.

Some distance above the irresponsible type are those who will give an accounting only to themselves. They don't like supervision, they don't like to ask if what they are doing satisfies anybody but themselves. They don't want their work or their lives inspected. If they suit themselves that is all they ask. Such persons make good artists, but they are too often undependable and antisocial, because they just don't care what other people think. It is a childish attitude, after all. We all go through this stage; but if we don't pass beyond it we really cannot call ourselves grown up.

"Is He Well Liked?" On a higher level are those whose "boss" is popular opinion. Willy, in "The Death of a Salesman," keeps asking the same two questions about everybody: "Is he liked?" and "Is he well liked?" Willy would feel the world caving in on him if he could not say "yes" to both questions about himself. One thing that makes "Death of a Salesman" one of the most moving tragedies of our time, is that a man can be well liked and still a failure. Popular opinion makes a poor boss.

Above Willy's level are those who feel accountable, not to everybody and anybody, but to the "best people." If they can satisfy a small but select group they are quite contented.

If such a person is an artist, he will crave a good word from perhaps just one discriminating critic. If he is a legislator, he will receive special gifts from special people and he will vote to please those people. These persons may have high standards (it depends on the kind of people they try to please) but they do not often serve the public well, just because they really don't care for the public nor for what people may think.

To God Alone There is after all, one final Judge. There is One whom all men are responsible, to whom we must give an account of ourselves. At the very top grade of humanity are those whose heart's deep prayer is to be pleasing to God. This is the highest form that responsibility can take.

Now this need not be in conflict with accountability to man. Only a stupid hired man would say to the farmer: "I don't care whether you like the way I handle the tractor. I'm working to please God, not you." A person who will not do his best on his job is not likely to please the Lord. Nevertheless, in the long run, it is God's voice we shall all have to hear, and his verdict is what will count. And as Jesus so vividly prophesied, the thing God wants most to inquire about is how we treated our fellow-men.

Humanity is everybody's business. No matter how well we may please our various bosses in this world, or how well we do our particular jobs, we shall not be a success, after all, if we have failed in God's eyes.

(Based on outline copyrighted by the Division of Christian Education, National Council of the Churches in the U.S.A., released by P. M. Press Service.)

ANSWER the CALL!

Red Cross calling . . . to you . . . NOW! Calling for your help . . . to bring medical aid to the injured and ill . . . shelter to the homeless . . . rescue to the stranded . . . hope to the despairing. Your dollars are needed NOW for great humanitarian work that lies ahead in 1953. Please answer the call . . . from your heart!

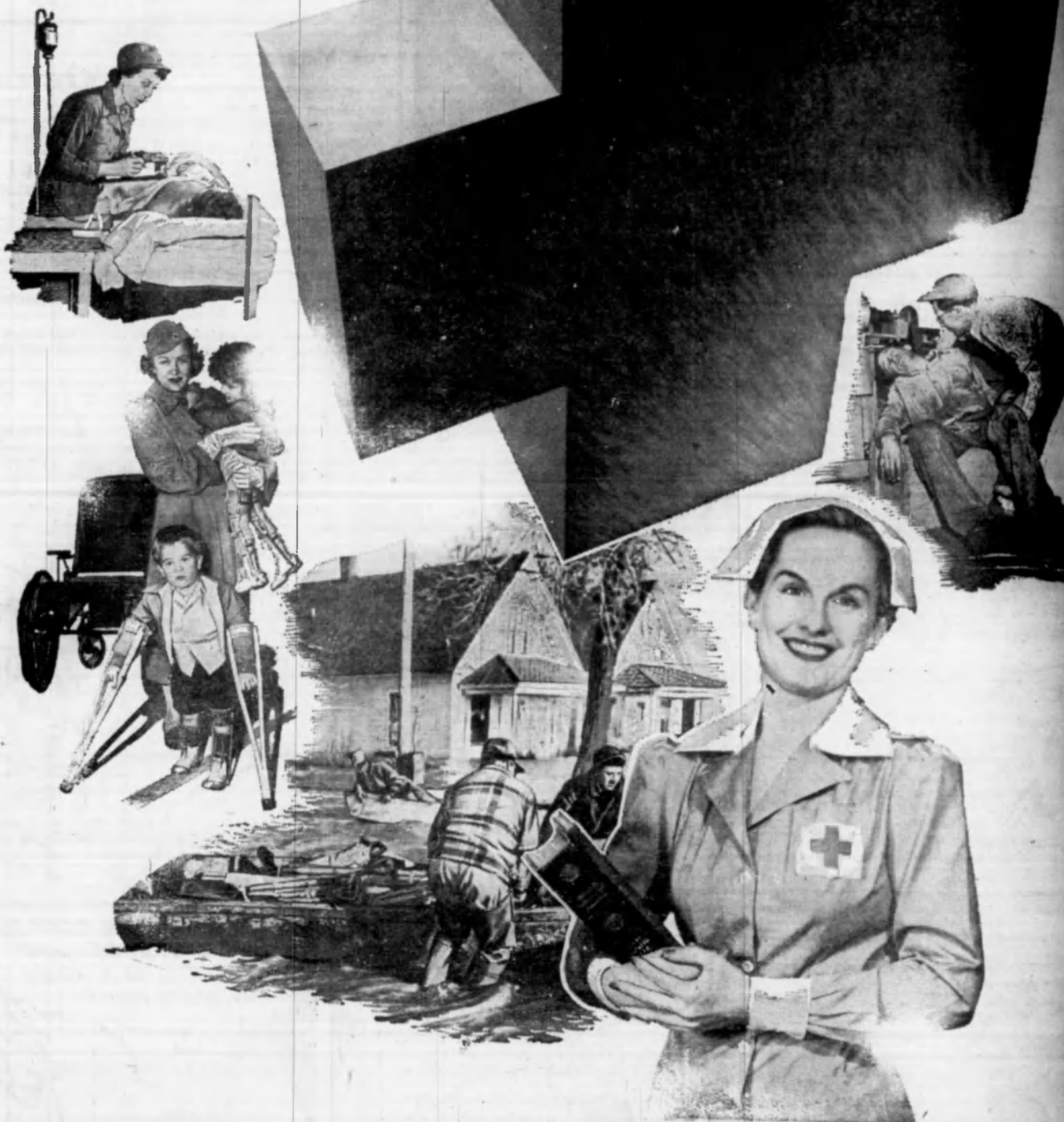

Morgan - Trevathan & Gunn Insurance Co.
 U-Tote-Em Grocery
 South Market
 Joe Tom Hattom, Mgr.
 Wallace Green, Butcher
 Filbeck & Cann Funeral Home
 Service Oil Company
 Shell Products
 Wyatt's Garage, Palma
 Bank of Marshall County
 Lampkins Motor Sales
 Hutchens Bar-B-Q
 O'Daniels Grocery
 The Co-op Store
 J. B. (Mutt) Ray Service Station
 Frank Ashley, Produce
 Ervin Poe, Hot Point Appliances
 Ross Griffith's Cafe
 "Less Overhead Means More Between the Bread"

Hutchens Style-Mart Store
 Crawford Ferguson Co.
 Hal Perry, General Contractor
 Nelson's Drug Store
 Butler's Grocery
 Kinney Motor Company
 Linn Funeral Home
 Bank of Benton
 Harrison Vickers Post No. 144, Am. L.
 Ashland Cafe
 H. E. Mathis, owner and manager
 Meadow Bros., Locker Plant
 Boyd Motor Company
 Sledd's Texaco Service
 Station and Laundry
 C. C. Hunt's Drive-In Market
 Lee Scarbrough Buick Company
 The Marshall Courier

Read The Courier Classified Ads

PEEL'S

JEWELRY — LOANS
 FINE JEWELRY — LUGGAGE — LOANS
 on anything of value
 — OUR NEW LOCATION —
 209 B'Way — Paducah, Ky.

CONFIDE IN YOUR DOCTOR!
 HAVE Confidence IN US!

Your doctor knows best what to do in case of illness. We know best how to accurately fill his prescriptions. Our skilled pharmacists are always at your service.

LIST DRUG STORE

PADUCAH, KY.

GET THE BEST

GET

HOTPOINT APPLIANCES

AND

ADMIRAL TELEVISION

ERVIN POE & SONS

Palma

Kentucky

Let's Get Acquainted



Let's Get Acquainted
 The Benton County Department of Public Health, under the leadership of Dr. J. E. Mohler, is holding a series of public health talks in the various communities of the county. The first talk was held in the community center at Benton on Tuesday night, March 10. The high school auditorium was filled with people who were interested in the subject. Dr. Mohler, who is a well-known and respected member of the community, spoke for an hour on the importance of public health and the role of the individual in maintaining it. He stressed the need for better sanitation, proper nutrition, and regular medical check-ups. The talk was well received and many questions were asked. Dr. Mohler promised to hold similar talks in other parts of the county in the near future.

Benton • Town

By A. J. [Name obscured]

Concord School March

The Benton County Department of Public Health, under the leadership of Dr. J. E. Mohler, is holding a series of public health talks in the various communities of the county. The first talk was held in the community center at Benton on Tuesday night, March 10. The high school auditorium was filled with people who were interested in the subject. Dr. Mohler, who is a well-known and respected member of the community, spoke for an hour on the importance of public health and the role of the individual in maintaining it. He stressed the need for better sanitation, proper nutrition, and regular medical check-ups. The talk was well received and many questions were asked. Dr. Mohler promised to hold similar talks in other parts of the county in the near future.

Mrs. Etta Of Hard Dies At

Mrs. Etta [Name obscured] of Hard [Name obscured] died at [Name obscured] on [Name obscured]. She was [Name obscured] years old. She was born [Name obscured] and was a member of the [Name obscured] church. She is survived by [Name obscured]. Burial will be in the [Name obscured] cemetery.

Rev. G. To Return

Rev. G. [Name obscured] will return to his home in [Name obscured] on [Name obscured]. He has been away from home for [Name obscured] months. He will be accompanied by his family.

Mrs. Lillian Dress Still

Mrs. Lillian [Name obscured] is still [Name obscured] in the [Name obscured] hospital. She is recovering from [Name obscured].

County Woman

County Woman [Name obscured] has been [Name obscured] for [Name obscured] months. She is [Name obscured] in the [Name obscured] hospital.