



MURRAY STATE
UNIVERSITY

Murray State's Digital Commons

Marshall Courier

Newspapers

3-19-1953

The Marshall Courier, March 19, 1953

The Marshall Courier

Follow this and additional works at: <https://digitalcommons.murraystate.edu/mc>

Recommended Citation

The Marshall Courier, "The Marshall Courier, March 19, 1953" (1953). *Marshall Courier*. 180.
<https://digitalcommons.murraystate.edu/mc/180>

This Newspaper is brought to you for free and open access by the Newspapers at Murray State's Digital Commons. It has been accepted for inclusion in Marshall Courier by an authorized administrator of Murray State's Digital Commons. For more information, please contact msu.digitalcommons@murraystate.edu.

hall Courier, Benton, Ky.,

et's Get
acquainted

Benton, The Best
• Town in Ky. •
By A Dam Site

The Marshall Courier

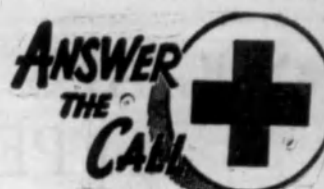

Western Kentucky's Largest Weekly Newspaper — Benton and Marshall County's Home Newspaper

Volume XVI Paid Circulation Sells — That Is The
Kind This Newspaper Offers Customers

Benton, Ky., March 19, 1953

First In Circulation, First In Advertising
First In The Home, First In Reader Interest Number 43

Concert at School on March 26

VIN MOHLER

Mohler, cashier of the Benton, was born Dec. 10, 1910, at Benton, Ky. He is the son of Mrs. P. E. Mohler. He graduated from Benton High School in 1930 and attended the University of Kentucky. He was in the U. S. Army during World War II, serving in the 8888 Central Postal Directory. He is currently a member of the Benton High School band and will be playing at the concert on March 26.

The Benton High School music department will present its annual Spring concert at the school auditorium at 8 p. m. Thursday March 26. The high school band and 60-voice chorus will be featured in the concert. The band will play such old favorites as "Grand Night for Singing," "It Might as Well be Spring," and "All I Owe Is Love." Several concert numbers also will be presented. The chorus will sing "The Whiffenpoof Song," "I Hear a Rhapsody," and the stirring Negro spiritual "Ride the Chariot." The latter number "brought down the house" at last year's performance. The band and chorus have worked exceptionally hard to make this concert the best that ever has been presented by the school. Admission will be 50 cents for adults and 25 cents for students. Reserve seats will go on sale Tuesday, March 24. After the concert, a reception will be held in the High School music room in honor of the band and chorus. Everyone is invited to attend the reception, especially parents of members of the band and chorus.

Mrs. Etta Jones Of Hardin Route 1 Dies At Age of 70

Cann
al Home
s Organ

Mrs. Etta Jones, 70, of Hardin Route 1, died Tuesday. Funeral services were held at 2 p. m. Wednesday at Unity Presbyterian Church, the Rev. Eura Mathis officiating. Burial, by Linn Funeral Home, was in Unity Cemetery. She is survived by three sons, William B. of Allen Park, Mich., Eura A. and Ollie D. of Hardin Route 1; two step-daughters, Mrs. Ethel Scott of Murray and Mrs. Annie Byers of Oregon; three sisters, Mrs. Emma Pace of Benton Route 6; Mrs. Mamie Lynch of Paducah, and Mrs. Lola Grogan of Murray; and three brothers, Milburn Scott of Benton Route 6; Hervis Scott of Paducah and Jesse Scott of Detroit.

Rev. Grissom Soon To Return to Pulpit

Marvin Jones will preach at the 11 a. m. services Sunday at First Methodist Church. Joe Hitt will preach at the evening services. Rev. W. D. Grissom, pastor, who has been ill, will return to the pulpit on Palm Sunday, March 29, at which time he will receive a class of adults into the church. On Easter Sunday, Rev. Grissom will receive children into the church with a baptismal service.

MRS. LILLIE JONES NAMED DRESS SHOP MANAGER

Mrs. Lillie Jones has been named manager of the Benton Dress Shop, succeeding Mrs. George H. Dodd. Mrs. Dodd, who has managed the store for several years, is going to spend all her time now as a housewife. Mrs. Jones was manager of the store for awhile several years ago.

County Woman Paints Pictures With Enamel

Some empty picture frames they she wanted to fill. So she decided to paint some pictures herself. She painted three pictures for three frames and then stopped. One of the three paintings depicts the girlhood home of Mrs. Stahl. She did the painting from memory, as the home long since had been destroyed by fire.

Benton GI is Awarded Medal for Action in Korea



Master Sergeant Jack G. Tinney of Benton has been awarded the Medal of Commendation and ribbon for meritorious service while on tour of duty with the 5th Air Force at Seoul, Korea. Sergeant Tinney is shown in the above picture as he was presented the medal by Col. W. M. Snouffer. The sergeant, son of Mr. and Mrs. O. A. Gant of Benton, will return to the States in April. He entered service in 1940 and after being out of service for a time, was recalled to active duty. He plans to make a career of Air Force duty. Besides service in Korea, he has seen active duty in Guam and in Germany. The nature of his work with the Air Force is secret. The Courier wishes to print the pictures of as many Marshall County servicemen as possible. Whether your son has just been inducted or whether he has been on duty for years, your friends and neighbors would like to know about him. The only cost involved is the wholesale price of a cut to be made for the paper. This cost is not beyond the reach of anyone. So bring us pictures of your man in service and let's tell the public about him.

Rev. E. D. Davis Will Leave Here

Rev. E. D. Davis, pastor of the First Baptist Church of Benton, has resigned to accept a position as associational missionary in the Ohio River Baptist Association.

Cub Scouts Will Hold Kite Derby At Park March 28

Hey, kids! Get ready for the Kite Derby. Cub Scouts of Benton will hold a Kite Derby March 28 at City Park. All Cubs are eligible and are urged to take part in the Derby.

Mrs. Sallie Crass Dies at Kirksey

Mrs. Sallie Crass, 84, of Kirksey, died last Monday. Funeral services were held at 2:30 p. m. Tuesday at the Mt. Carmel Methodist Church in Calloway County, the Rev. D. W. Billington officiating. Burial, by Linn Funeral Home, was in the Mt. Carmel Cemetery.

Surviving are two daughters, Harlene and Nell Crass of Kirksey; three sons, Cratus of Brewers, John of Paducah, and Barney of Kirksey; one sister, Mrs. Effie Johnson of Kirksey; and two brothers, Fayette and Ed of Fulton.

Lime and Fertilizer Are Available Now

The Marshall County PMA office is ready to issue orders for lime and fertilizer. By ordering now farmers will get their material in time to use this spring on hay and pasture crops. Farmers who want to trade one kind of dark tobacco for the other kind have until March 31 to come to the PMA office and make their request for transfer.

ATTEND SCHOOL MEETING

School Superintendent Joe Duke and Board of Education members Thomas Morgan, W. S. Castleberry and Dolly Myers attended a State School Board convention in Lexington Wednesday.

Arrests Halt Wave of Burglaries In County

Van Roberts Family in Car Wreck

Mr. and Mrs. Van Roberts and their son, Mark, narrowly escaped with their lives Tuesday afternoon in a traffic accident on the Mayfield road. The Roberts family had been to visit Mr. Roberts' mother, Mrs. Beulah Roberts, and were returning to Benton at the time of the crash. Mr. Roberts, who was driving, said he pulled out on the highway after leaving his mother's home, and had driven about 1,000 feet when his vehicle was hit from the rear by a heavy dump truck. The Roberts auto did a complete flip, Mr. Roberts said, and landed on its side. The three members of the family were pinned in the vehicle for a time. Mrs. Roberts was x-rayed for injuries at a doctor's office here. Mark received cuts and bruises in the crash. Mr. Roberts swore out a warrant charging the truck driver with reckless driving. The truck was owned by a Mr. Wilson, operator of a fleet of vehicles that haul lime rock. Name of the truck driver was not learned.

Roy N. Vance Asks District Attorney Post

Roy N. Vance, county attorney of McCracken County, has entered the race for the office of Commonwealth's Attorney of McCracken and Marshall Counties. Mr. Vance is a nephew of Circuit Judge Holland G. Bryan. Mr. Vance is a 1942 graduate of the University of Tennessee law school. After graduation, he went into the Armed Forces and saw four years of service, part of which was overseas. On returning from war service, he practiced law for three years and was elected county attorney of McCracken County in 1949. Mr. Vance is the first to announce officially for the Commonwealth Attorney post. Mahlon Shelbourne of Paducah is the present Commonwealth's Attorney. He is filling the unexpired term of David Reed, who recently resigned to take up the private practice of law.



ROY N. VANCE

Two Youths Are Held In Jail Here

A wave of burglaries in Marshall and McCracken counties in Kentucky and in Mason County, Illinois, was checked this week with the arrests of seven youths. The youths were rounded up by Marshall County Sheriff V. Brien, Paducah Detective Chief Tighman Tade and Mason County Sheriff Devers. Two of the youths are in jail here. They are William Scott of Griggstown and James Kirk of Lone Oak. Both of these boys are charged with housebreaking, schoolhouse breaking and entering automobiles. Joe Metcalf of Paducah was another of the youths arrested. He has been freed on bond. Others arrested are Harvey Loven of Metropolis and Jim Smith and wife of Metropolis. Loven is in jail at Metropolis and the Smiths are in jail at Metropolis City, Ill.

Young Pianist to Aid Cancer Drive

The Marshall County division of the American Cancer Society will feature Taylor Faw, pianist, in a community concert at the Benton High School at 8 p. m. Friday, March 20. Mr. Faw is the son of Mr. and Mrs. Homer Faw of Benton and is now serving his country as a PN 3 in the Navy. The program will include the works of the music masters and also two compositions by Mr. Faw. Also on the program will be Jerry Roberts, Murray, winner of the cancer essay contest. He will deliver his winning essay. There will be no admission charge but a benefit offering will be taken for the cancer campaign. Rev. J. Frank Young, pastor of the First Missionary Baptist Church of Benton, is chairman of the cancer fund drive in this county.



TAYLOR FAW

6 Marshall Youths Inducted Into Army

Six Marshall County young men left Wednesday, March 11, for Owensboro, for induction into the Armed Forces. They are William Holland Phillips, Everett Eugene Burken, Joseph Walker, Basil Clayton Brooks Jr., Junior Dupe Cope and Charles Burken.

A. B. Goodman Is Buried At Calvert City

Anderson Blaine Goodman, 58, a former resident of Calvert City, died March 15 at his home in Bruceton, Tenn.

Group Will Attend Mayfield Meeting

Approximately 100 members of Southern States Cooperative community advisory boards, directors of affiliated cooperatives and Cooperative Service Agency managers from this region will attend a meeting in Mayfield today (Thursday). The meeting will start at 7 p. m. at the Hall Hotel. Scheduled to attend from Marshall County are Woodrow Hill, Draffen Schmidt, Renloe Rudolph, Will Henson, Elton Oakley, E. V. Mobley, Fred Hunt and Frank Greenfield.

New Appeal Made For More Funds In Red Cross Drive

The month of March is half gone and our contributions to the Red Cross Fund Raising Campaign are coming in very slowly. Each solicitor is to report to Errett Starks at the Bank of Marshall County the amount that he or she has received weekly. If you haven't done this, attend to it at once. It is important that each person in Marshall County contribute as much as possible because the needs are greater this time than ever before. Nobody should be left out in this worthy cause.

Two County Baptist Youth Rally Slated

A joint Marshall and Calloway County Youth Rally will be held at 7:30 p. m. Saturday at the First Missionary Baptist Church in Benton. Dr. Castle Parker, Murray dentist, will be guest speaker. All youth of the two counties are invited to attend the big rally.

J. Paul Waller, minister of the Sharpe Church of Christ, was elected vice president of the Kentucky chapter of the alumni association of Freed-Hardeman College at a meeting Tuesday at Kentucky Dam Village. The college is a Church of Christ institution. W. B. Elam has been named city judge of Calvert City by Governor Wetherby. Mr. Elam succeeds T. D. Fooks, resigned.

Junior Club Plans Tater Day Sale

The Junior Woman's Club will hold its Tater Day Rummage Sale again this year. Tater Day is April 6. The sale will be held in the courthouse yard. Club members and non-members are urged to contribute used clothing and other items for the sale. Donated articles are to be taken to the home of Mrs. James Thompson, 1411 Main St. All clothing should be clean, pressed and placed on hangers insofar as possible. Mr. and Mrs. S. W. Warr were Monday guests at the bedside of J. W. Utley in Hardin. Mr. Utley suffered a stroke a few weeks ago but is slowly improving.

4-H Club Rally Days Are Scheduled in April

Marshall County's 20 4-H Clubs are holding Rally Days during April. Eleven Rally Days will be held. Dates and places for the rallies are: New Harmony, April 8; Church Grove, April 8; Walnut Grove, April 9; Oak Level, April 10; Fairdealing, April 13; Gilbertsville, April 14; Briensburg, April 15; Brewers, April 20; Hardin, April 21; Sharpe, April 22, and Calvert City, April 23. The clubs will hold contests in public speaking, demonstrations and clothing styles. A countywide Rally Day will be held in Benton at the Community Building on April 25. At this rally, the winners in the local contests will compete for county titles. The county champions in turn will compete in district events and the district winners will participate in statewide competition at Lexington during 4-H Week in June.

Crossword Puzzle New Feature; Try it Now

It's new. It's interesting. What is it? It's the Courier's new Crossword Puzzle. The Crossword Puzzle is just another of the many features offered by the Courier. Other features are the weekly Sunday School lesson; the directory of the county churches; the weekly recipe; the column of Farm Facts; the comic page; the building page; In The Service feature; and Let's Get Acquainted. And all for the same old World War I (not 2) price of \$1. Turn to the Second Section and try our new Crossword puzzle. If you are not a subscriber, now is a good time to subscribe.

SOCIALS and PERSONAL

Elgie Arant of the county was a business visitor in town this week.

W. T. McDermott of Route 5 was in town on business recently.

Mrs. Joe Dezern of Calvert City Route 1 was a recent shopping visitor in Benton.

Edward Crowell of Elva Route 1 was in town on business recently.

Mr. and Mrs. Darrell Cope, Mr. and Mrs. Ruble Cope have returned from Norfolk, Va., where they visited their son and brother, Mason Cope, who is in the Navy.

**SPECIAL AT
FLEMING FURN. CO.**



GE "QUICK-CLEAN" WASHING TEAM

Only **109⁹⁵**

- Pressure Cleansing Wringer rolls automatically adjust to extract maximum amount of water.
- Activator® Washing Action triple washing action—light, medium, vigorous—washes clothes gently, but thoroughly.

Plus These Great G-E Washing Features

- Finger-tip Control for Fast Operation
- Tough Resisto-mar White Baked-Enamel Finish
- 1-Yr. Written Warranty on Entire Washer

See It Now At

FLEMING FURN. CO.

Benton

Kentucky

Authorized Dealer GENERAL ELECTRIC WASHERS

Nancy Bell Duke to Be Married March 28

Mr. and Mrs. A. N. Duke Sr. of Benton announce the engagement and approaching marriage of their daughter, Nancy Bell, to Donald Wayne Mathis, son of Mr. and Mrs. W. C. Mathis of Benton Route 3.

Miss Duke was graduated in 1952 from Benton High School and is now attending Murray State College.

Mr. Mathis, a 1949 graduate

of Benton High School, also attended Murray State College and is now employed by McGraw Construction Co. at Paducah.

The wedding will take place at 6 p. m. on March 28 at the Benton Church of Christ.

No formal invitations to the wedding will be issued but friends of the families are invited to attend.

Barbara Sue Rayburn Wed at Home Here

Miss Barbara Sue Rayburn, daughter of Mr. and Mrs. John Rayburn of Benton, and Mr. Darrell Cope, son of Mr. and Mrs. Ruble Cope, also of Benton, were married on Tuesday evening, February 24.

The double ring ceremony was performed at the home of the bride's parents, by L. E. Garner, minister of the Benton Church of Christ, in the presence of the immediate families.

Mrs. James Rayburn, sister-in-law of the bride, was matron of-honor, and Mr. J. L. Vaughn,

brother-in-law of the groom, was best man.

The bride wore a light grey suit with navy and white accessories. She carried a white silk streamer and topped by a golden throat orchid.

Immediately following the reception the young couple left for a short honeymoon trip. For traveling, the bride wore a light blue orlan dress with Navy blue shortie coat. Her accessories were navy and white and she wore a white orchid.

COUNTY VISITORS

Among the county visitors in Benton Saturday were: Mr. and Mrs. Orb Malone, Mr. and Mrs. Luther Hill, Mr. and Mrs. Holand Henton, Mr. and Mrs. Tucker, Florence Fay Tucker, Albert Dowdy and wife, Mrs. Desmond Galloway and daughter, Rollie Hiett, Mrs. Evans Rudolph, Mr. and Mrs. Charlie Walters, Mr. and Mrs. C. W. Franklin, Harvey Rudd and wife, Bill Coursey, Albert Dowdy and wife, Joe and Jack Edwards, O. W. Nunley, Aubrey Washburn, Mrs. Goebel Lamb, Anna Jean Lamb, Mrs. Hurley Bondurant, John Thompson and wife, Raymond Downing and wife, R. E. Hunt, Raymond and Wayne Powell, Charles R. Collins, Mr. and Mrs. V. A. Kidd, Roy Houser, Eugene

CARD OF THANKS

We wish to take this opportunity to thank our many friends and neighbors for their kind deeds and comforting words during the illness and death of Gus McGregor.

We are especially grateful for the many floral offerings, the comforting words of the Revs. A. M. Johnson and J. R. Dooms and the services of Filbeck and Cann.

May God's richest blessings rest upon each of you is our prayer.

Mr. and Mrs. Van McGregor, Mr. and Mrs. Turner Thompson and children.

and Alton Anderson, Herbert Noles, Mrs. Thomas Rudd, Mrs. Roy Cox, Toy Starks, Rollie Pace, Edmon Henson and family, Mr. and Mrs. J. D. Beggs, Fred Pitt, Clint Clark, Glen Johnston and wife and R. L. Dotson.

CARD OF THANKS

We wish to express our deep gratitude to our many friends and neighbors for the assistance sympathy and floral offerings during the loss of our dear husband, father and grandfather, Mr. C. A. Ham.

We also thank Dr. Pool, the Revs. J. J. Gough and T. L. Campbell and Filbeck-Cann Funeral Home.

May God's richest blessings rest upon each of you is our prayer.

The Family.

Emmett Armstrong of Route 3 was in town Monday on business.

Guy Burd of Hardin was here on business this week.

Injuries are Fatal to Resident of Sharpe

Henry Jule Culp, 59, of Sharpe, died last Thursday night, March 12, at Franklin, La., of injuries resulting from an automobile accident.

Funeral services were held Sunday afternoon at the Mt. Moriah Primitive Baptist church by Elder Gordon Heaton. Burial by Filbeck & Cann, was in the Fooks Cemetery.

Palbearers were Vernon Walker, Edd Thomasson, Claude Swain, Joe Pinner, Clarence King and Clarence Bolton.

Surviving are the wife, Mrs. Maggie Culp of Sharpe; two

daughters, Miss Lois Culp of Sharpe and Mrs. Omega Wells of Madisonville, Ky.; three sons, Joe H. Culp of Mt. Pleasant, Texas, Harold K. Culp of Pasadena, Texas, and Glen D. Culp of Farmington, Ky., and one sister, Mrs. Maude Styers of Paducah Route 3.

R. O. Tolbert of Calvert City was a recent visitor in Benton.

Mont Travis of Calvert City Route 1 was in town on business

March 19, 1953

March 19, 1953

March 19, 1953

March 19, 1953

March 19, 1953

March 19, 1953

March 19, 1953

March 19, 1953

March 19, 1953

March 19, 1953

March 19, 1953

March 19, 1953

March 19, 1953

March 19, 1953

March 19, 1953

March 19, 1953

March 19, 1953

March 19, 1953

March 19, 1953

March 19, 1953

March 19, 1953

March 19, 1953

March 19, 1953

March 19, 1953

March 19, 1953

March 19, 1953

March 19, 1953

March 19, 1953

March 19, 1953

March 19, 1953

March 19, 1953

March 19, 1953

March 19, 1953

March 19, 1953

March 19, 1953

March 19, 1953

March 19, 1953

March 19, 1953

March 19, 1953

March 19, 1953

March 19, 1953

March 19, 1953

March 19, 1953

March 19, 1953

March 19, 1953

March 19, 1953

March 19, 1953

March 19, 1953

March 19, 1953

March 19, 1953

March 19, 1953

March 19, 1953

March 19, 1953

March 19, 1953

March 19, 1953

March 19, 1953

March 19, 1953

March 19, 1953

March 19, 1953

March 19, 1953

March 19, 1953

March 19, 1953

March 19, 1953

March 19, 1953

March 19, 1953

March 19, 1953

March 19, 1953

March 19, 1953

March 19, 1953

March 19, 1953

March 19, 1953

March 19, 1953

March 19, 1953

March 19, 1953

March 19, 1953

March 19, 1953

March 19, 1953

March 19, 1953

March 19, 1953

March 19, 1953

March 19, 1953

March 19, 1953

March 19, 1953

March 19, 1953

March 19, 1953

March 19, 1953

March 19, 1953

March 19, 1953

March 19, 1953

March 19, 1953

March 19, 1953

March 19, 1953

March 19, 1953

March 19, 1953

March 19, 1953

March 19, 1953

COME RAIN COME SHINE FOR USED CAR BEST BUYS

See
"Your friendly Studebaker Dealer - Where Customers
Send their Friends."

- | | |
|--|---|
| 1952 STUDEBAKER Land Cruiser 4-door Sedan - Automatic transmission, radio, Climaticizer, 2-tone paint, fully equipped. Demonstrator. | \$3,600 DOWN - 1949 Desoto Custom 5 Passenger Coupe. |
| 1952 STUDEBAKER Commander 4-Dr. Sedan. Radio, overdrive, Climaticizer, fully equipped Demonstrator. | \$232 DOWN - 1947 Ford Tudor |
| 1952 STUDEBAKER Commander 4-Dr. Sedan. Fully equipped; low mileage. | \$133 DOWN - 1949 Ford Tudor - Rough |
| 1951 STUDEBAKER Land Cruiser 4-door Sedan. Automatic transmission, fully equipped. | \$395 DOWN - 1950 Ford Tudor - Overdrive. |
| 1951 STUDEBAKER CHAMPION REGAL 4-Door Sedan. Automatic transmission, lots of extras; low mileage. | \$215 DOWN - 1947 NASH 4 Dr. Sedan. Clean |
| 3393 DOWN - 1950 Chevrolet Fleetline 2-Dr. Sedan. Radio and heater. | \$195 DOWN - 1946 Nash 4 Dr. Sedan |
| \$195 DOWN - 1947 Chevrolet 2-Dr. Sedan. Clean | \$185 DOWN - 1946 Olds 4 Dr. Sedan |
| \$299 DOWN - 1948 Dodge 4-Dr. Sedan, Radio and heater, fluid drive. | \$333 DOWN - 1948 PONTIAC 2 Dr. Sedan Extra Clean. |
| | \$225 DOWN - 1947 Pontiac 5 Passenger Coupe |
| | \$165 DOWN - 1946 Plymouth 4 Dr. Sedan |
| | \$185 DOWN - 1945 Dodge 2 Ton Truck 2-Speed axle, 8-25 tires. |
| | \$155 DOWN - 1947 DODGE 1 Ton Truck Dual wheels. |

60 - GOOD CLEAN CARS TO SELECT FROM
EASY TERMS
down payment.

LOW DOWN PAYMENTS
Your present car will probably make more than the down payment.

Vaughn & Wallace Motor Co.

316, 318, 320 South 3rd

Paducah, Ky.



**You can
boss a
Buick**

for only **\$2280⁸⁸**

Delivered price of the Buick SPECIAL 2-door 6-passenger Sedan, Model 480 (estimated)

Optional equipment, accessories, state and local taxes, if any, additional. Prices may vary slightly in adjoining communities due to shipping charges. All prices subject to change without notice.

\$2699.56

\$3450.05

Lee Scarbrough Buick Co.

300 EAST 12TH STREET

BENTON, KENTUCKY

**THE GREATEST
BUICK
IN 50 GREAT YEARS**

Series for Series, in all Buick history—from the infinite smoothness and dazzling getaway of the new Twin-Turbine Dynaford Drive.

Compare room, comfort, handling ease. Every 1953 Buick has room to spare. Every one has the Million Dollar Ride with softer all-coil-spring cushioning. Every one has easier steering and better balance.

Compare any other feature—style, smart, luxurious finish—plus what you get for your money—and we honestly believe you'll soon be bossing a Buick, for keeps.

Come in and try one of these great cars on the road, where the story is told best—let the thrills and values speak for themselves.

*Standard on Roadmaster, optional at extra cost on other Series.

March 19, 1953

March 19, 1953

March 19, 1953

March 19, 1953

March 19, 1953

March 19, 1953

March 19, 1953

March 19, 1953

March 19, 1953

March 19, 1953

March 19, 1953

March 19, 1953

March 19, 1953

March 19, 1953

March 19, 1953

March 19, 1953

March 19, 1953

March 19, 1953

March 19, 1953

March 19, 1953

March 19, 1953

March 19, 1953

March 19, 1953

March 19, 1953

March 19, 1953

March 19, 1953

March 19, 1953

March 19, 1953

March 19, 1953

March 19, 1953

March 19, 1953

March 19, 1953

March 19, 1953

March 19, 1953

March 19, 1953

March 19, 1953

March 19, 1953

March 19, 1953

March 19, 1953

March 19, 1953

March 19, 1953

March 19, 1953

March 19, 1953

March 19, 1953

March 19, 1953

March 19, 1953

March 19, 1953

March 19, 1953

March 19, 1953

March 19, 1953

March 19, 1953

March 19, 1953

March 19, 1953

March 19, 1953

March 19, 19

tal to
arpe

Miss Lela Culp of
Benton, Ky., three
years ago, was the
winner of the
Miss Kentucky
contest. She is now
Mrs. Culp of
Benton, Ky., and one of
the most popular
women in the
state.

Tolbert of Calvert City
recent visitor in Benton.
Travis of Calvert City
was in town on business
and family.



Size
5.5 to
6.5

LITTLE GIRLS LOVE...
BLACK PATENT
Red Goose
SHOES!



ADAM'S
Shoe Store

312 BROADWAY



THE GREATEST
BUICK
IN 50 COUNTRIES

Series for Series, in all Buick has
from the infinite smoothness and
getaway of the new Twin-Turbo
Drive.

Compare room, comfort, handling
Every 1953 Buick has room to spare
one has the Million Dollar Ride
softer all-coil-spring and better balance
has easier steering and better balance

Compare any other feature—style,
luxurious finish—plus what you get for
pay—and we honestly believe you'll
boasting a Buick, for keeps.

Come in and try one of these great
on the road, where the story is told
let the thrills and values speak for
*Standard on Roadmaster, optional on
other Series.

BUICK Co.

TON, KENTUCKY

Courier, Benton, Ky., March 19, 1953

Exclusive at Watkins

The
Easter Bunny's
been here!



with
KLEIN-SHEER
Hosiery

Mr. Easter Bunny just dropped in
and left us the loveliest Nylons you
can imagine. Such Spring shades! And
so right for Easter Parading! Do come
in and make your selection... in
your correct proportion, of course.
1.50 - 1.75 - 1.95

MAIN FLOOR



For the woman of 5'5" or less... pure silk
shantung is magically cool, eternally femi-
nine. Pertly peppermint-striped, it's tailored
by Young Viewpoint to fit so perfectly to
flatter with an ever-youthful flair. In navy
with red and white peppermint striping.

Right, the new slender sil-
houette, with dramatic
pleating highlighting the
center skirt. 35.00

the silk costume
with a wonderfully
pleating over the en-
tire dress. 45.00



At the DOBBS

Playmate

An ingenious bucket cloche of pet-purl straw with a
tiny circle of wood and plastic leaves. \$16.95

Millinery, Watkins 2nd Fashion Floor

REMEMBER TOO... IT COSTS NO MORE TO SHOP AT WATKINS

There is no substitute for style and quality

Watkins



PEPPERMINT - SPICED
PURE SILK SHANTUNG
SO SMART FOR EASTER

By

Young Viewpoint



Welford
by Dawnelle

Dawnelle's classic perennial, a hand-drawn slip-on
of doublewoven "Elvett" with a triple hand-drawn
back. It appears on the scene in a pageantry
of color that is both fetching and inviting.

\$300

Gloves Watkins main floor

Cosmetics Main Floor

OF FINE FASHIONS, AT POPULAR PRICES

TASSELLED MOC
with Contrast Accents



\$6.95

Snake with Brown Lacing
Copperata with Snake Lacing

Your favorite Moccasin freshened up with
two gay tassels and a peppy pink trim. Soft-toed
and comfy... designed for easy strolling.

Shoe Salon, main floor

Exclusive at Watkins

EASTER FROSTING!

What is more refreshing in the Spring
or Easter-time than a crisp little col-
lar, white pique gilet or a peppy little
scarf... they add that special touch

that is so important to bring life to
your dress or suit... so have a gen-
erous helping of "Easter Frosting" in
Watkins neckwear de-

partment.



LITTLE
ROUND COLLARS
Lace or tatted trims in pique,
organdy or nylon.
1.00 & 2.00

GILETS
In nylon, lace or pique
2.00 & 3.00

V-NECK COLLARS
In lace, pique, organdy or ny-
lon.
1.00 - 2.00 - 3.00

STOLES
4.00 to 6.95
A fine selection to choose from.

LITTLE SCARFS
Gay novelty designs to brighten
up your suit.
1.00 & 2.00

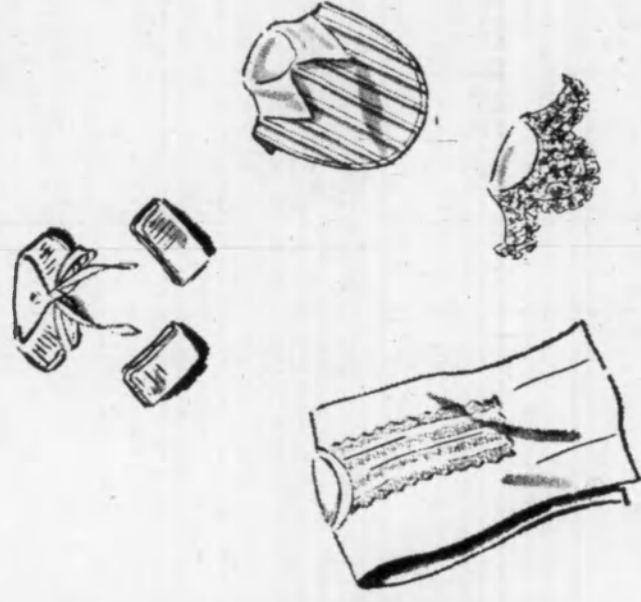

Just received! A brand new
selection of gay
COSTUME FLOWERS
50c and 1.00
Daisies, violets, roses and color-
ful field flowers.

"by Charles of the Ritz"

a beauty preparation
that will make you say
"I never dreamed I'd look this young
at my age"



As a cream
43, 45, 49, 51, 55

As a liquid
45, 49

Reverence

A youthful-looking skin is a moist skin,
a smooth skin, a softer skin. That's why a
Reverence-care-look-in lotion makes the years more
beautiful than you'd dream possible.

Exclusive at Watkins

Farm Women to Meet at Kentucky Dam Village

Farm women from 14 West Kentucky counties are scheduled to convene at Kentucky Dam State Park on March 26.

The meeting will be in the form of a workshop, to plan for the committee activities of units. Mrs. W. K. Morris, Hopkinsville, is district chairman and will lead the discussion on civil defense, citizenship, international relations, program planning, history of Farm Bureau, and Farm Bureau handbook.

The second phase of the one-day meeting will be conducted by Mrs. Thomas E. Roberts and

will cover special projects for 1953, such as membership, establishing county rural health councils, establishing Farm Bureau youth programs, and developing a Rural Church Sunday in each community in the district.

Counties included in the district are: Ballard, Caldwell, Calloway, Carlisle, Christian, Crittenden, Fulton, Graves, Hickman, Livingston, Lyon, McCracken, Marshall, and Trigg.

Ivy Newsome of Route 3 was a business visitor in Benton Monday.

Powell Head of VFWs

Wayne Powell, a veteran of World War 2, was elected commander of Marshall County VFW Post last Thursday night, March 12.

Other officers elected were: James W. English, vice commander; J. L. Vaughn Jr., vice commander; Van S. Wyatt, quartermaster; George Bloomington, chaplain; Charles Jackson, trustee; Herbert Williams, historian; Earl T. Osborne, judge advocate; Dr. G. C. McClain, surgeon; and J. C. Jones, sergeant at arms.

The officers will be installed the night of April 9, which is the next regular meeting date. All members are asked to be present and take part in the installation.

BWCs Meet With Mrs. Edwin Jones

The BWCs met recently at the home of Mrs. Edwin Jones. Mrs. Wayne Morgan conducted the business meeting, after which refreshments were served.

Those present were: Mesdames Dean Gamble, Joy Brit, Thomas Poore, Kenneth Peak, Jack Jennings, Lyke Ross, Donald Phillips, Wayne Morgan, Chester Powell, Wayne Powell, Kenneth Galloway, Christine Galloway, Chester Ray Powell and Finley.

VACATION FOR SCHOOL KIDS
Pupils of Marshall County schools are on a two-day vacation today (Thursday) and Friday. The vacation was due the pupils as a carry-over from the Christmas-New Year holidays. The vacation applies only to county pupils and NOT to Benton Independent School District pupils.

Mrs. W. W. Holland is visiting relatives and friends in Guthrie, Ky.

Miss Bertie Fields of Paducah attended the funeral service here Monday for Louis Fields. Mrs. Will Gay of Hardin Rt. 1 was a visitor in town Monday.

IN THE SERVICE....

Ula G. Turner of Benton recently was promoted to the rank of Pfc. in the 5th Air Force in Korea. He is a member of the 809th Engineer Aviation Battalion and serves as a construction surveyor. He has been in Korea since November 1952. His wife, Frances, lives on Route 5.

Pfc. Larue Henderson has returned to active duty in Korea after a five-day rest in Japan. Henderson is serving with the 37th Field Artillery Battalion on the Western Front in Korea. He is the son of Mr. and Mrs. A. L. Henderson of Benton.

CLUB HEARS MCCALLUM
Shelby McCallum, state representative, addressed members of the Lions Club at the group's weekly dinner meeting Tuesday night at the Community Building. McCallum told of his recent trip to Europe.

First in FINE HOMEFURNISHINGS for Every Taste and Purse!

The Home Of Nationally Known Quality Furniture And Easy Terms
Open Friday evenings till 8:30 p

m. Other evenings by appointment.

PADUCAH Phone 366
MAYFIELD Phone 161

RHODES BURFORD CO.

New Store Hours:

MONDAY, 9:30 A. M. Till 9:00 P. M.
TUESDAY THRU SATURDAY 9:30 A. M. Till 5:00 P. M.

Paducah Dry Goods Co.
Home Furnishings Store

BIG SAVING

Famous Plymouth Portable SEWING MACHINE

Complete With Carrying Case

ONLY

\$48

A Regular 69.95 Value!

An amazing value! Round bobbin, automatic feeder for all cloth thicknesses, and AC-DC air cooled motor. Plus, convenient carrying case!



2 Piece Living Room Set

With Comfort of Innerspring Mattress Bed!

129⁸⁸

Reg. 169.95 Value

Lovely Lawson

Styling

Smooth top for sleeping — No breaks in the middle—No Creases. No punching springs, No cracks. Thick sisal and Cotton felt over springs.

FULLY MATCHED CHAIR & SOFA. Comfortable Button-back Chair.



AXMINSTER RUG

Specially Woven by Alex Smith of Fine Yarns used in Rugs Selling to \$99.50

Now Low Priced!

69⁸⁸

with 9x12 Rug pad.

Others 49.50

to 99.50



- Ranch Type Textured
- Conventional Leaf Design
- Modern Swedish Swirl
- 18th Century Floral

5 Piece

PLASTIC TOP CHROME DINET



Large 40 x 40 "Legtable" that measures 30x48 fully extended... 4 matching chairs, backs upholstery, inchoice of several colors.

69⁹⁹

USE OUR EASY TIME PAYMENT PLAN

GET YOUR CLOTHES

In Top Shape FOR SPRING

*Quality Cleaning
Fast Service
Fair Prices*



Solve Spring looking your best in clothes that are fresh, attractive and beautifully cleaned! Let us put your entire wardrobe of light wearables in tune with the new season. You'll like our workmanship. You'll like our service.

Peerless Cleaners

It's Easter Time At Oscar Nochlin Co.

Yes, OSCAR NOCHLIN CO brings you Many Specials at Honest To Goodness Savings

LADIES'

SHORTIE COATS

Latest styles in all the wanted new fabrics, all wool and budget priced.

From

\$18.95 to \$27.50

1 Group Ladies' Gabardine Toppers

\$9.95



LADIES' SUITS

Large selection ladies' suits in all new styles and fabrics and priced for great savings

\$9.95 to \$29.50

LADIES' DRESSES

Smart new styles, in all the latest fabrics and colors

\$4.95 to \$9.95

Also a large selection of half-sizes, youthful styles

\$7.95 to \$11.95

MEN'S SUITS

You'll find the suit of your choice at

OSCAR NOCHLIN CO. Styled right,

priced right. Regulars, longs, shorts and

stouts. Strictly first quality and priced

at only

\$24.50 to \$39.75

All Wool Men's Sport Coats

\$19.95

Men's Slacks

\$3.95 to \$10.95

Men's Sport Shirts, values to \$5.95, now

\$2.98

Boys' Suits

\$5.95 to \$18.95

Student Suits

\$18.95 to \$27.50

Boys' white French cuff shirts, famous Wings brand complete with cuff links

\$2.09

Mr. Farmer — We have plant bed canvas in 1, 3, 4 and 5 yards width, 50 and 100 yards to canvas, metal grommets.



YES, IT'S

OSCAR NOCHLIN COMPANY

MAYFIELD

KENTUCKY

big saving

WE'RE JUST

AND BOY

IT'S REALLY

WH

OF

SA

SEE YOU SATURDAY

BIG MARK

MEN'S ARMY TWILL

MATCHED

UNIFORMS

Colors: John Green

matched Pants and Shirts,

in gray, green or tan. Ac-

tual \$8.17 value. Low sale

price

\$4⁹⁹

Regulars of 44-22x40

100% COTTON

100% Cotton

100% Cotton

100% Cotton

100% Cotton

100% Cotton

100% Cotton

100% Cotton

100% Cotton

100% Cotton

100% Cotton

100% Cotton

100% Cotton

100% Cotton

100% Cotton

100% Cotton

100% Cotton

100% Cotton

100% Cotton

100% Cotton

100% Cotton

100% Cotton

100% Cotton

100% Cotton

100% Cotton

100% Cotton

100% Cotton

100% Cotton

100% Cotton

100% Cotton

100% Cotton

SPRING COATS
and Toppers

Perfect miniature editions of grown-up styles in sparkling new colors, fashionable fabrics. Low sale prices for

big big savings in every department . . . big savings in every department



Available with fully automatic Fordomatic transmission for the first time, this new 1953 Ford F-100 Series of pick-up and panel delivers tracks nearly 50 percent of all hauling needs. It also is available with four other transmissions including automatic overdrive. The F-100 features an entirely new "driverized" cab termed "the roomiest, most comfortable truck cab on the road"; a new one-piece, curved windshield and a 4-foot wide rear window.

DR. C. G. MORROW, WIFE BACK FROM CONVENTION
Dr. and Mrs. C. G. Morrow of Benton returned home Monday from Hopkinsville where they attended the district meeting of the Western Kentucky Chiropractors Association.

The Morrrows were part of a group of 50 chiropractors from Western Kentucky who heard Lucien A. Fife, editor of the Chester, Ill., Herald Tribune, speak on "What the Newspapers Expect from the Chiropractor." The meeting was held in the Chamber of Commerce Com-

COMMUNITY SERVICE COMMITTEE IN SESSION

The Community Service Committee of the Junior Woman's Club met Thursday night, March 12, with Mrs. James M. Thompson as hostess.

Members attending were Mrs. Travis Downs, chairman; Mrs. Pal Howard, Mrs. Robert Poa-

Mr. and Mrs. C. E. Alexander of Route 7 were shoppers in town Saturday.

Louis Fields, Retired Railroad Man, Buried

Louis Fields, 64, retired Louisville and Nashville Railroad employee died Saturday, March 14, at Murray Hospital. He had been ill several weeks.

Mr. Fields retired last year after serving 34 years in the L. & N. auditors freight office in Louisville. Shortly after his retirement, he moved to Calvert City Route 2.

Mr. Fields was a native of Paducah and was a member of the Baptist church. Many years ago, he operated a grocery store in Benton with his cousin, Clint Fields, now of Louisville.

Funeral services were held Monday afternoon at Filbeck & Cann Chapel here, the Revs. C. L. Ray and Marvin Clapp officiating. Burial was held in the Benton Cemetery.

Palbearers were Richard Rudolph, Thomas Rudolph, Robert Rudolph, Joe Scott Barnes, James Robert Barnes and Alvin Barnes.

Survivors are the wife, one

son, Carl Fields of Georgetown, Ky., and four sisters, Mrs. Robert Ely and Mrs. Evans Rudolph, both of Benton Route 6; Mrs. Robert Warmick of Bellville, Ill., and Mrs. Bertie Miller of Paducah.

Walter Fields and Clint Fields of Louisville attended the funeral here Monday of Louis Fields.

Homer Chester of Brewers was in town Monday and while here renewed his subscription to the Courier.

Gus McGregor's Funeral Conducted At New Harmony

Funeral services were held Sunday afternoon at the New Harmony Baptist Church for Gus McGregor, 62, who died Saturday at his home on Elva Route 1. The Revs. Jack R. Dooms and A. M. Johnston officiated.

Mr. McGregor had been in poor health for more than a year.

Burial, by Filbeck & Cann, was held in the church cemetery. Palbearers were J. B. Copeland, Junior Smith, Louis

Reeder, Roll Smith, Sherman Mrs. Smith and Barkley Smith. Survivors are one son, Van Shelton McGregor, and one daughter, and six grandchildren.

Wilson's Book Store

Office Furniture
Office Supplies
Dupliators
306 Broadway Paducah, Ky.

LINN FUNERAL HOME

Where the Best in Funeral and Ambulance Service is Available at a Cost So Little. Three ambulances available equipped with Oxygen.
AT YOUR SERVICE DAY OR NIGHT
Air conditioned for your comfort.
Phone 2921— Benton, Ky.

EXPERIENCE

Long practical experience, prompt service, sufficient merchandise to allow a selection according to their own wishes.

FILBECK - CANN FUNERAL HOME

Ambulance Service, Oxygen, and more.
Phone 4681 or 2091, Benton, Ky.

Stop At TADES PACKAGE STORE

2600 Bridge St. Paducah, Ky.

— Your Business Appreciated —

INSURANCE OF ALL KINDS

Morgan, Trevathan and Gunn

Insurance Agency

INSURE NOW — TOMORROW MAY BE TOO LATE

PHONE 2151

BENTON, KY.

PENNEY'S ALWAYS FIRST QUALITY!

THAT'S PENNEY'S RECIPE FOR



JR. BOYS' Two Tones EASTER SUITS

Real grown-up styling in tough practical crease-resistant rayon - acetate "Fancy Dan" wool - rayon jacket front, half belted boxer slacks. Penney's price is sensational. Blue, brown.

4.98



Sharkskin Trousers

Crisp crease resistant fabric with gripper elastic waistband, adjustable button side tabs. In Blue, Brown and Green. 10-18.

Sizes 2 to 8

2.98

4.98

Cushion Crepe OXFORDS

Boys go for these — the rich antique finish brown leather uppers — the smart stitching and light, long wearing soles. 8-12 to 12.

Sizes 2 1-2 - 3

4.49

4.98



Gabardine Check Jackets

Rayon-acetate sheen gabardine with rayon check front panels. Durable and dressy with water repellent, crease resistant finish. 10-18.

Sizes 4-8

5.90

3.98

Worsted-look Check SPRING SUITS

With saucy glitter buttons, perky pockets, clever style touches! Full fashion skirt, pleater front, zipper slide fastener, side opening. This rayon acetate suit is crease resistant. Many other styles to 10.98.

3 to 6x

4.98

6.90

Sizes 7 to 11

"TOPS" In Easter Fashions

Girls' Millinery

Newest styling, latest Spring colors in straws - Toyo Cloth, Fiques and Panamas.
HAND BAG to Match Most Styles

Plus Tax.

\$1.98

Open Friday From 9 Until 8:30
We Cash Payroll Checks For Your Convenience

PADUCAH, KY.

One Part Glamour, One Part Thrift

EASTER FASHION

Boys' Combed Cotton

Plisse SPORT SHIRTS

1.98

It's sheer — it's lightweight — it's colorful and — — — needs no ironing. In colorful pastel shades and white. Sizes 4 to 18.



Jr. Boys' Corduroy

SPORT COATS

Rugged practical fabric AND price that meet your requirements, as well as quality styling to satisfy him. Two buttons, 3 patch pockets. Choice of new popular shades.

Boys' Sizes 12 to 18

8.75

Sizes 4-10

5.90

Jr. Boys'

ETON CAPS

Combed cotton gabardine to top off his new Easter outfit. Choice of Brown, Tan and Navy in sizes 6 to 8 3-4.

Many Other Styles to 12.75

All Wool Spring SHORTIE COATS

10.90

Sizes 7 to 14

NEWEST EASTER FASHIONS
Multicolor pattern that leans toward the pastel side—a fashion prediction for spring. With wonderful sloping shoulder line and pet flare pleat back. Fully lined too! Another Penney fashion-plus value buy!



98c

Jr. Miss

SPRING COATS For Easter

TWEEDY CHECKS
Subtle all wool pastel coats that look rich and expensive. Oh! so many styles to choose from. Sizes 8 to 14.

SPEED



All 3 for \$129.00 FOR 10 DAY ON

FAMOUS WALL SPEED QUEEN WITH BOWL SHAPED TUB

The Speed Queen has DOUBLE WALLS which keep the water hot longer, protect the tub, and strengthen the washer. Most washers have just a single-wall tub — one thickness of porcelain — steel.

This combination offer—which you a special inducement to buy your of tub and soap is sold out. Stop it. This combination outfit for you.

Benton El Southside Square

Wilson's Book
Office Furniture
Office Supplies
Duplicators
306 Broadway

LINN FUNERAL
Where the Best in Funeral and
Cost So Little. Three ambulances
equipped with oxygen
AT YOUR SERVICE DAY OR
Air conditioned for your
Phone 2221— Benton, Ky.

EXPERIENCED
Long practical experience, prompt
service, sufficient merchandise to
a selection according to their own
FILBECK FUNERAL
Ambulance Service, Oxygen
Phone 4681 or 2091, Benton, Ky.

ur, One Part Thrift

ASHIO



Jr. Miss
SPRING
For
TWEEDY
Subtle all wool pastel
that look rich and expensive
Oh! so many styles to choose
from. Sizes 3 to 6.

le Will
orate

Wilson's Book
Office Furniture
Office Supplies
Duplicators
306 Broadway

LINN FUNERAL
Where the Best in Funeral and
Cost So Little. Three ambulances
equipped with oxygen
AT YOUR SERVICE DAY OR
Air conditioned for your
Phone 2221— Benton, Ky.

EXPERIENCED
Long practical experience, prompt
service, sufficient merchandise to
a selection according to their own
FILBECK FUNERAL
Ambulance Service, Oxygen
Phone 4681 or 2091, Benton, Ky.

SPECIAL

SPEED QUEEN

Combination Offer

TWIN TUBS
Made of rust-proof galvanized metal with handy drain. Sturdily built out of heavy-gauge metal. Easy-rolling casters.

YEAR'S SUPPLY OF SOAP
A nationally-known brand of soap flakes. Think of the convenience of always having soap on hand!

FOR 10 DAYS ONLY
All 3 for \$129.00

FAMOUS
DOUBLE-WALL SPEED QUEEN
WITH BOWL SHAPED TUB

The Speed Queen has DOUBLE WALLS which keep the water hot longer, protect the tub, and strengthen the washer. Most washers have just a single-wall tub — one thickness of porcelain — steel.

CARRIES MAXIMUM SPEED QUEEN GUARANTEE

This combination offer—which includes (1) a genuine double-wall Speed Queen, (2) a set of twin tubs, and (3) a year's supply of laundry soap—gives you a special inducement to buy your Speed Queen NOW... and take advantage of the saving offered. We reserve the right to withdraw this offer when our stock of tubs and soap is sold out. Stop in right away, or phone us to hold a Speed Queen combination outfit for you.

Benton Electric Appl.
Bentonside Square
Benton, Ky.

HEALTH HORIZONS

New drug, called Aapresoline, holds out hope to millions of high blood pressure sufferers.

High Blood Pressure Can Be Controlled

One out of four adults in this country has high blood pressure. Dr. Edgar V. Allen of the Mayo Clinic estimates. Next to hardening of the arteries, it is our most serious disease. Up to now, very little could be done to control it. We still do not know its causes. But science has finally come up with a drug that will do for a majority of high blood pressure sufferers what insulin has done for diabetics. According to an article in the current American Journal of Medicine, it gets the disease under control. It lowers the blood pressure and keeps it down.

The name of the drug is Aapresoline. It should not be called a wonder drug, because it does not cure the disease. Its objective is to stop the kind of damage that high blood pressure does to the heart, kidneys and other parts of the body. Unfortunately, Aapresoline does not lower blood pressure in all patients, and no one knows why. Recent scientific articles by leading heart specialists say that it is effective in one-half to two-thirds of the cases. Aapresoline has to be administered with care and is available only on prescription by physicians.

IF IT'S FURNITURE YOU NEED
Modern, Stylish, Durable Furniture At Reasonable Prices. Then See Our Line.

LOCHRIDGE & RIDGWAY
"The Old Reliable"
Mayfield Kentucky

Soil Programs Set for March 23-27

By HERBERT ANDERSON
The Marshall County Soil Conservation District will give a series of soil and water conservation education programs throughout the county during the week of March 23 to 27. Eura Mathis, a district supervisor as well as attendance supervisor of the county schools, will conduct the meetings with the help of Herbert Anderson, SCS representative, County Agent Homer Miller, and Wayne Williams, of the Kentucky Division of Soil and Water Resources.

Programs will be given in the schools of the county on the following schedule. Monday - Fairdeal, Aurora, Unity, and Olive; Tuesday - Gilbertsville, Calvert City, Briensburg, and Oak Valley; Wednesday - Walnut Grove, Church Grove, Hardin, and Brewers; Thursday - Palma, Sharpe, Griggs, and Benton; Friday - Breezel, New Harmony, and Oak Level. Parents are invited to attend these programs at the schools.

Friday night, March 27, at 7:30 o'clock, a special meeting will be held at the courthouse in Benton. The public is invited. The purpose of the programs throughout the week will be to make both adults and children aware of the importance and value of saving our soil, water, forest, and wildlife.

Paul Castleberry of Elva Rt. 1 was in town this week.

FIRST SIGNS OF

MIRACLE WHIP
SALAD DRESSING
Qt. Jar 49c

SOUR PIPPED
CHERRIES
3 CANS 59c

ARMOUR
T-BEEF
12 Oz. CAN 43c

SPRING SAVINGS!

Fresh

Apple Cider gal. -- 59c

YOUR STORE NAME
RECIPE OF THE WEEK
By Mary Lee Taylor

Crisp Sugar Cookies

1 1/2 cups sifted all purpose flour
1/2 cup soft shortening
1/2 cup sugar
1/2 cup fat
1/2 cup milk
2 tablespoons baking powder
1/2 teaspoon salt
2 tablespoons sugar

Sift together onto piece of paper the flour, baking powder and salt. Put shortening and vanilla into a bowl. Add 1/4 cup sugar gradually, mixing until light and fluffy. Stir in about 1/2 of flour mixture. Then stir in about 1/2 of the milk. Stir in half of rest of flour mixture. Stir in rest of milk mixture. Add the flour mixture that is left and mix well. Roll 1/4-inch thick on floured board. Cut into rounds with floured 3-inch cutter. Put on greased flat cookie pan. Sprinkle tops with rest of sugar. Bake 10 minutes on rack slightly above center of moderate oven (375°), or until lightly browned. Remove from pan at once. Makes 2 dozen.

U-TOTE-EMS

KECO COFFEE
1 LB. BAG 77c
3 LB. BAG \$2.25

GODCHAUX SUGAR
10 LB. BAG 99c

PET MILK
3 SMALL 24c
2 TALL 31c

EVERYDAY PRICES

SOAPS & CLEANSERS

CHEER - large 29c - giant 71c
TIDE large 29c, giant 71c
DUZ, large 28c, giant 68c
DREFT large 29c, giant 71c
IVORY SNOW large 28c
IVORY FLAKES large 28c
JOY LIQUID SUDS, large 29c
IVORY SOAP, personal 2 for 15c
Medium 3 for 23c large 2 for 27c

CAMAY TOILET SOAP
3 reg. 25c - 2 bath 25c

LAVA, reg. 2 for 19c, 2 bath 29c
P & G Laundry 2 bars 15c
AJAX Cleanser 2 cans 27c
SPIC & SPAN 24c

CANNED FOOD

SCOTT COUNTY CREAM STYLE
CORN 303 cn. 2 - 29

NO. 2 CAN
HOMINY ea. 10c

SCHOOL DAY No. 4 Sleeve
PEAS 303 can 15c

VAN CAMPS NO. 2 1-2 CAN
Pork & **BEANS** 25c

DOUBLE QQ TALL CAN PINK
SALMON 49c

STAR KIST FANCY 6 Oz. CAN
TUNA 35c

CRISCO
1 Lb. Can 33c
3 Lb. Can 89c

FRESH VEGETABLES

FRESH 4-DOZEN SIZE CALIFORNIA
LETTUCE 2 HEADS 27c

JUMBO FLORIDA
CELERY 2 STALKS 27c

CELO TEXAS
CARROTS 2 PKGS. 25c

FRESH TEXAS
RADISHES 3 Bunches 19c

FRESH TEXAS
GREEN ONIONS 2 Bnchs. 19c

STANDARD
IDAHO POTATOES 10 lb bag 63

CHOICE MEATS

Tray Packed
FRYERS
LB. 53c

Uncooked Picnic
HAMS
LB. 35c

Armours
All Meat
BOLOGNA
LB. 43c

Armours
Sugar Cured
JOWLS
LB. 25c

U-TOTE-EM GROCERY
Benton, Kentucky

U-TOTE-EM SUPER MARKET
Junction Highways 68 and 641

Subscribe To The Courier

Luxurious Cushioned
Sofa and Chair
Miracle 100% NYLON Frieze



KROEHLER

Special Low Prices

\$179.50

sofa only

Small down payment delivers—long easy terms

Look at it! Lines are low, sweeping, dramatic. There's the look and feel of quality in every inch... from the modern "biscuit tufted" back cushioning to the smart anchor-design seat cushions. And look at the luxurious 100% Nylon fabric... famed for resistance to soil and wear... famed, too, for long-lasting good looks! See this fabulous furniture value now.

Fleming Furniture Co.

Free Delivery

Benton, Ky.

Announcing

The FILBECK - CANN

FUNERAL HOME

TAKES GREAT PLEASURE IN

ANNOUNCING

THE

INSTALLATION OF

A NEW

Hammond Organ

IN THEIR MODERN FUNERAL CHAPEL

FILBECK - CANN

FUNERAL HOME

PHONE 4681

BENTON, KY.

USE THE WANT ADS

(More Want Ads in Section 2)

NOTICE

To Whom It may concern. I am not on probation to Mr. Paul Cross and never have been. SIGNED: Wilfred (Frenchie) Beauregard. 43p

SERVICES Offered: Saws re-conditioned and sharpened. Inquire at Butler's Grocery. 44p

FOR SALE - Mixed used lumber. Cheap. 205 East 12th St. Phone 3462. 45c

FOR SALE - Good upright piano \$80. 1-2 mile south of Sharpe Highway 68. In care of Paul McWaters. 43p

NOTICE: After March 17, I will not be responsible for any debts incurred by any person other than myself. R. R. Tubbs, Benton Rt. 4. 45p

FOR SALE - 2 9x12 Liv. room rugs in good condition. Call 3152. 43c

GROCERIES & GAS - When in need of groceries or gas stop at the former D. F. Riley filling station two miles out on the Mayfield highway and see the new owner, Gene Phillips, son of Bill Phillips. 45p

FOR SALE - 5-room house with bath. Lot 72 x 100. Corner 13th and main. Immediate possession. Mrs. Addie Griffith. 45p

WANTED - Men and women to act as distributors for our fine family Bibles. Liberal commission. Must be of good character. Full time or part time. Give full information in first letter as this territory will be filled at once. Foster Bibles, Wholesale, Box 147, Aberdeen, Ohio. 43p

SPARE TIME JOB for retired or elderly men, also for women and boys to book orders for new amazing Scotch-lire metal name plates for top of rural mhill boxes that shine at night also house numbers and door plates - Big profits. No selling experience or investment required. Free sample outfit! Permanent Sign Co. 3004, 1st Ave. S. Minneapolis, Minn. 45p

FOR SALE - A 60-inch cast iron sink with double drain boards and white metal cabinets. Complete with fittings. Mrs. A. L. Henderson, 558 Mayfield highway. 43p

FOR SALE or RENT 3-room house, 2 acres land, located at Tatumsville. See Jack Ledford. 43p

FOR SALE - 6-room house, big garage, 96' front 150' deep; 3 outbuildings. Running water, lights, wired for stove. 310 6th St. See Liza Hendrickson. 4p

GOOD USED FURNITURE

FOR SALE

- 1 - Practically new Maple Bay Bed and mattress.
- 1 - Good 3-Pc. Maple Bed Room Suite.
- 1 - Duncan Phyfe Solid Maple Dinette Suite.
- 1 - Good Platform Rocker
- 1 Set Steel Bunk Beds
- 1 - Practically unused Maple Baby Hi-Chair.

See or Call

MARSHALL WYATT

Phone 6204 nights or 3931 days.

FOR SALE - 3-room house. Good clstern, electric lights. On highway 68 near Briensburg. \$2500. Mrs. Susie Washburn. 44p

CLOSE-OUT SALE - Warren's Flat Wall Paint - at cost, Treas Lumber Co. b43rtsc

INTERCITY BUS DRIVERS: Greyhound has employment for bus drivers to work out of Paducah, Ky. and Evansville, Ind. Applicants must be at least 24 years old, not over 30; minimum height 5 ft. 8 in.; weight 160 lbs; must be a high school graduate or have G. I. Diploma, able to pass rigid medical examination and employment tests; heavy vehicle experience desirable but not required. Must have good accident record, nice personality and able to furnish good references. Company has fine pension and insurance program, good working conditions. Company official will interview Friday March 20th, 9:00-4:00 P. M. - Saturday, Mar. 21st 9:00 - 2:00 P. M. Apply in person to: P. L. Sinclair, Superintendent Dixie Greyhound Lines 5th and Kentucky, Paducah, Kentucky. 43c

LESS THAN \$6,000 buys a nice 5 room house in extra good condition with new Youngstown kitchen sink and cabinets. Lot includes nice garden spot. Buy now and save. See Marshall Wyatt at Courier office.

NICE BUILDING LOT with plenty of big shade trees. Lot is on city sewers and water and good street. \$750.00 if sold soon. See Marshall Wyatt, Benton. 22.

Mr. and Mrs. Orville Chandler left Monday for Portsmouth to attend the bedside of his father, who is seriously ill.

"JOE BEAVER"

By Ed Nofziger



Forest Service, U. S. Department of Agriculture

"I'm helping the forest service ranger start an avalanche while there are no skiers on the hill to get hurt."

TANNER IGA SUPER MKT

(Formerly Hunt's Drive-In)

NEW PHONE NUMBER 5641

The Marshall Courier, Benton, Ky., March 11, 1941



LARGEST SELECTION IN THE

At The

Benton Sport Center

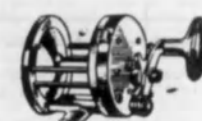

PFLUEGER REELS

\$9.50 to \$35.00

Other REELS at Popular

Prices.

Fly Reels \$6.50 to \$10.95

Trotting REELS \$8.95 up



MINNOW

ARTIFICIAL

lure to \$1.38 up

GLASS and STEEL RODS

\$2.98 to \$14.95

CANE POLES, 12 ft to 18 ft.



TACKLE BOXES

\$2.35 to \$10.95

NYLON LINES - Brands and Types and Prices.

Also Complete Line Weights, Leaders, Swivels.

Held By... Walnut Grove

...with Mrs. Geo. ... The president, Mrs. ... reading was given by Mrs. Jack Ed- ... Mrs. Rolie Pace gave ... buttons

... citizen- ... talk on ... and told ... Home

... members were present. 151 crippled

151 C... Coun... Examination

Sport Coa

In Bright Spring

Known from

For the best and ton of sport

young men, boy

Boy's \$7.9

Mens \$14.9

HALTZ B

A SAFE PLACE TO TRADI

Everything You Want, Some Things You

the

It's th

America's Most P

See the car that fits every family

model of America's favorite

It's a smooth, comfortable pas

room for six on soft seats uphol

new washable plastic.

With seats removed, it's a p

carrier. Extra strong tailgate can

bulky loads.

It's economical to operate w

Hurricane 6 or the Hurricane 4 E

vanced F-head design.

Practical for Business, Too

The Willys Station Wagon, with

load space, does double duty as

kinds of business, as well as a

PADUCA

815 Kentu

Fishing for BARGAINS
LARGEST SELECTION
At The
Benton Sport Center

PEUGEOT REELS
\$9.50 to \$35.00
Other REELS at Popular
Prices.
Fly Reels \$6.50 to \$10.95.
Trotting REELS \$8.95 up

GLASS and STEEL
\$2.98 to \$14.95
CANE POLES, 12 ft. to 18 ft.

TACKLE BOXES
\$2.35 to \$10.95
Also Canvas
Weights, Lures,
Swivels, etc.

Held By
makers Club
nut Grove
nut Grove Homemak-
ers Club 4 with Mrs. Geo.
The president, Mrs. J.
presided.
ture reading was given
Clint Story, and the
leaders, Mrs. Jack Ed-
Mrs. Rollie Pace, gave
on covered buttons
buttonholes.
Dale Edwards, citizen-
man, gave a talk on
Mrs. Levi Bourland told
to the Farm & Home
vention.
members were present. 151

Sport Coats

In Bright New
Spring Colors

Known from coast to coast.
For the best and largest selec-
tion of sport coats for men,
young men, boy's.

Boy's \$7.95 - \$11.95
Mens \$14.95 - \$19.95

WALTZ BROS
— A SAFE PLACE TO TRADE —
Everything You Want, Some Things You Don't Want!
FIELD KENTUCKY

Benton, The Best
• Town in Ky. •
By A Dam Site

Volume XVI Paid Circulation Sells — That Is The
Kind This Newspaper Offers Customers

The Marshall Courier

Western Kentucky's Largest Weekly Newspaper — Benton and Marshall County's Home Newspaper

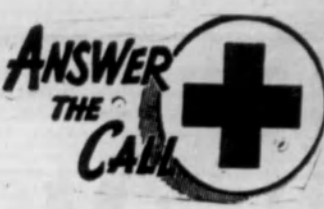

Benton, Ky., March 19, 1953

First In Circulation, First In Advertising
First In The Home, First In Reader Interest Number 43

151 Crippled Children in Marshall County Have Received Assistance

Examinations have been given
151 crippled children from Mar-

shall County since the Kentucky
Society for Crippled Children
was organized 30 years ago. Most
of this number have received
definite corrective treatment.

This was announced today by
Dr. S. L. Henson, local chairman
of the Easter Seal Campaign,
which opened March 5 and will
continue through April 5.

The examinations and treat-
ments were given, the chairman
explained, by the medical staff
of the Kentucky Crippled Chil-
dren Commission, official state
agency.

The commission was establish-
ed by the Legislature in 1924,
largely through influence of the
Society, at that time only one
year old itself.

The initial state appropriation
of \$10,000 for this purpose has
been increasing steadily, as a
result of continued efforts by
the Society; and state appor-
tations now are matched by
federal appropriations.

Still, a considerable portion
of the cost must be borne by the
Society, which in turn raises the
funds largely through the Easter
Seal Campaign.

Every year when state and
federal appropriations run out --
as they always do, the commission
must come to the Society for sup-
plementary funds.

Last year, the Society approv-
ed grants-in-aid totaling more
than \$48,000 to enable the Com-
mission to carry out its program.

This was the largest item in
the Society's \$193,677 program of
treatment, education and reha-
bilitation of crippled children
throughout the state.

PLEASE,
GIVE NOW



March 5 - April 5

In addition to its aid to the
Commission, the Society operates
facilities of its own, best-known
of which is Cardinal Hill Con-
valescent Hospital, Lexington.

Mr. and Mrs. Edward Ray
Mathis are the parents of a
daughter, Nancy Beth born on
Feb. 27.

PEEL & HOLLAND

All Kinds
INSURANCE

1120 Main

Benton, Ky.

Church Grove 4-H Club Elects New Officers For Year

Ronnie Sheppard was elected
president of the Church Grove
4-H Club at a recent meeting.
Jimmy Darnell was elected vice
president; Ruth Wallace, secre-
tary; Beverly Myers, reporter;
Oale Ward, song leader, and
Glendale Darnell, game lead-
er.

County Agent Homer Miller
gave a demonstration for the
club on "Tags on Feed." Miss
Sunshine Colley, home agent,
spoke to the club on cooking,
sewing and 4-H school lunches.
The club has 14 members and
already has started on its 4-H
school lunch lessons as a part
of a big program for the year.
Members of the club are Oale
Ward, Anna Johnston, Lloyd
English, Joquinta Pierce, Phyl-
lis Pierce, William Ross, Bever-
ly Myers, Frank Street, Glendale
Darnell, Ronnie Sheppard, Ar-
lie Ross, Bonita Copeland, Ruth
Wallace, Dwayne Edwards, and
Jimmy Darnell.

Mr. and Mrs. Raymond Borders
of Hardin Route 1 were recent
visitors in Benton and while here
renewed their subscription to
the Courier.

Mrs. Charlie Goheen of Route
7 was a recent visitor in Benton.

All Postmasters are Under Civil Service

Information given to the press
by some political leaders has,
in some instances, created the
impression that postmasters
might be removed from civil
service and appointed politically.
This, of course, is erroneous, as
postmasters have the same civil
service status as other federal

and postal employees and are
protected in their position by the
civil service laws and regulations
so long as they render efficient
and satisfactory service.

The National League of Dis-
trict Postmasters of the United
States, representing postmasters
of the second, third and fourth

classes, numbering approximat-
ly 38,000, is endeavoring to in-
form the public of the facts re-
lating to postmasters' appoint-
ments.

R. L. Dotson and Jim Lindsey
of Route 5 were recent visitors
in town.

Exceptional Buys For Your NEW SEASON SEWING

Just Arrived For Spring . . . Bolts Of Fabrics Bright
And Gay As A Spring Day.

Dan River
COTTONS and GINGHAMS yd. \$1.00 - \$1.25 - \$1.50
Bates
DISCIPLIN GINGHAMS, plaids and stripe yd. \$1.00 up
Wm. Anderson — In Solids
TISSUE SHEERS yd. \$1.00 - \$1.25 - \$1.50
Loganex
COIN-DOT TISSUE CHAMBRAY yd. \$1.39

POLISHED COTTONS, by Everfast, Everglazed,
wrinkle resistant retains original appearance
after many washings.

VINCENT'S

North Side Square

Mayfield, Kentucky

**FIND
Lins**

T LAMPKIN

SY TERMS AVAILABLE

1950 CHEVROLET Del

2 tone green. Radio and heater

1950 CHEVROLET

2 door. Fleetline.

1949 BUICK Super

Dynaflo, radio, heater and

3 1948 CHEVROLETS

We're in the mood to move these

one thinks were trying to curb the

48 Chevies. We'll deal right.

1947 CHEVROLET Fleet

Radio, heater, Kentucky tags.

1949 PLYMOUTH

Special Deluxe. 4-door. Radio, heater.

1950 FORD 1-2 Ton Truck

Priced to sell.

We Also Have

Plenty of Pre-War Models

For You to Choose From

Lampkins, or E. L. B.

Motor Sales

Benton, Kentucky

All the Family Agrees —

It's the Perfect Family Car!



America's Most Practical and Economical Station Wagon

See the car that fits every family need—a deluxe
model of America's favorite all-steel station
wagon.

It's a smooth, comfortable passenger car with
room for six on soft seats upholstered in two-
tone washable plastic.

With seats removed, it's a practical cargo
carrier. Extra strong tailgate can be left open for
bulky loads.

It's economical to operate with either the
Hurricane 6 or the Hurricane 4 Engine, both ad-
vanced F-head design.

Practical for Business, Too

The Willys Station Wagon, with its extra large
load space, does double duty as a car for many
kinds of business, as well as a family car.

Willys
DE LUXE
Station Wagon

EVERY SUNDAY, Willys brings you the N.Y. Philharmonic,
CBS — Radio . . . and "Omnibus," CBS — Television.

PADUCAH MOTOR SALES

815 Kentucky

Paducah, Kentucky

From Manpower to Machine Power

MECHANIZATION IS CREATING BILLIONS OF DOLLARS FOR THE SOUTH

Power farming is paying off handsomely
in the South. Southern farmers' bank deposits
have increased from slightly
more than \$2 billion dollars in 1940 to
more than \$16.5 billions today.
Work-saving machines have made the
difference, for they have greatly increased
production, at the same time lowering
production costs. Such crops as cotton are now
being produced in normal quantity on half
the former acreage — at lower cost
per pound. Acreages thus released are
being diverted to other types of
farm production and opening up new sources
of income — stabilizing Southern economy
through diversification.
Mechanized power is also enabling farmers
to make all acreage more productive
through soil conservation and
water management — by converting waste
and eroded land into profitable land. Not
all Southern wealth is going into banks
— much of it is going into new homes, new
barns and new sheds for mechanized
equipment. It is bringing electricity and
running water into millions of farm
homes and increasing the value of land and
property. Much of it is being used, too,
to pay off mortgages. And because of
this increased wealth, bank credit for new
construction and equipment is becoming
readily available.
Thus mechanized farming is working
wonders for the South . . . creating new billions
.. new and better living for everyone.

This report on the South's progress is brought
to you by the NC&StL Railway as part of its continuing
effort to help in the building of a greater
and more prosperous South.

THE NASHVILLE, CHATTANOOGA & ST. LOUIS RAILWAY



NC&STL

— THE MARSHALL COURIER BUILDING PAGE —

Let Marshall County Dealers Supply Your Building Needs

PLAN NOW FOR Spring BUILDING and REMODELING

FOR TOPS IN CONSTRUCTION

SEE

McWATERS - ENGLISH

General Contractors

We do the job right from the start



WE
Are
ALWAYS
Behind
Every Move

To Help Build A BETTER
BENTON & MARSHALL County
— A Complete Banking Service —
Marshall County's Largest Bank
BANK of MARSHALL COUNTY

CONVENIENCE & COMFORT

All of the utility and easeful living that can be provided in a small five-room home is here. In the kitchen, there is 14 feet of counter or work space in addition to the kitchen table. This will mean that there is a large amount of base cabinet or storage space below the counter, also wall cabinets will be arranged on both sides of the window. The pantry gives ample space for food storage.

The bedrooms are of comfortable size. The large closet with its wide double doors will provide plenty of storage space.

Since the dining room is usually used to much less extent than some of the other rooms, it was designed small. However, a wide opening is suggested between it and the living room to make both rooms appear much larger. The living room is arranged so that it could serve also as a bedroom if three bedrooms are needed. It will afford privacy and is convenient to the bath.

A back porch of work room can be added at the back entrance if desired.

Off the hall there are two linen closets and a storage closet. The large closet by the rear entrance provides an abundance of storage space for work clothes, raincoats, etc.

The water heater closet opening into this hall. This not only puts the heater between the bath and kitchen to cut down on the cost of plumbing, but also provides easy access for any care that it may need.

Although this house was designed for casement type windows, working drawings are such that other standard window units can be used. It is suggested, however, that windows which will stress the horizontal lines of the house should be used.

Simplicity in framing and roof means that there is much less effort in laying out the foundations, cutting the framing, etc.

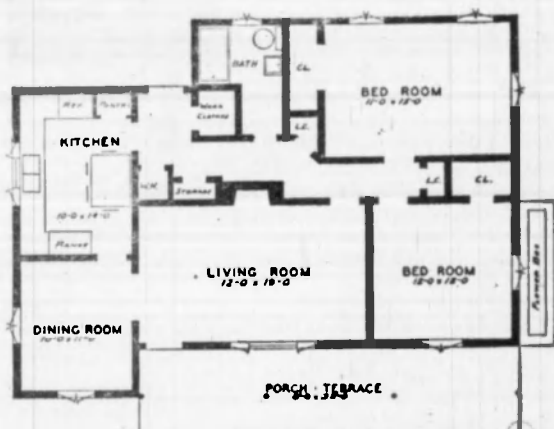
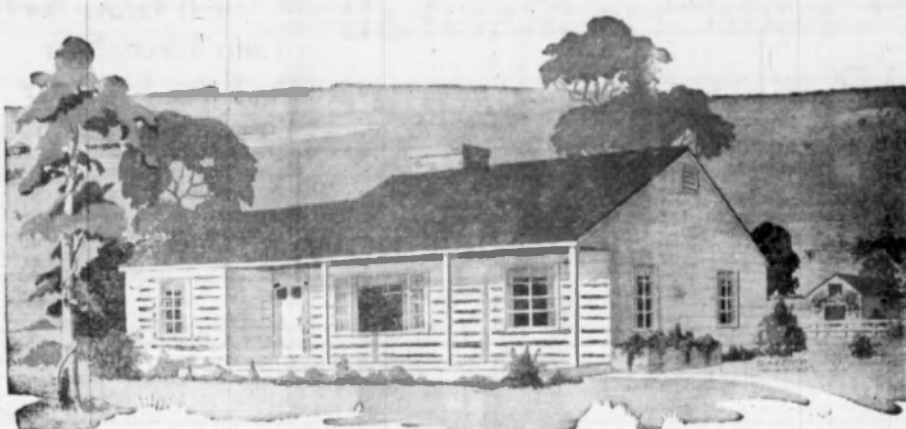

LUMBER and BUILDING SUPPLIES



We Carry A Complete Line Of
BUILDING SUPPLIES

Check With us on all of your
Building Needs

OTTO CONN LUMBER CO.
Calvert City Kentucky

Wholesale and Retail Electrical Supply

60 AMPERE TO 200 AMPERE PANELS
STOCK, DIRECT FACTORY DISTRIBUTION
CAVALIER ELECTRIC HEATERS, JAC
FLOOR FURNACES AND WATER HEATERS

THOMAS MORGAN

BENTON

BE SAFE — INSURE YOUR HOME WITH

SOLOMON - McCALL

GENERAL INSURANCE AGENCY

FIRE — AUTO — LIFE

Phone 3263

LONG

Benton

PHONE 4751

CONCRETE COMPANY

**READY - MIXED
CONCRETE**

• CONCRETE BLOCKS •

YOUR HOME is an INVESTMENT

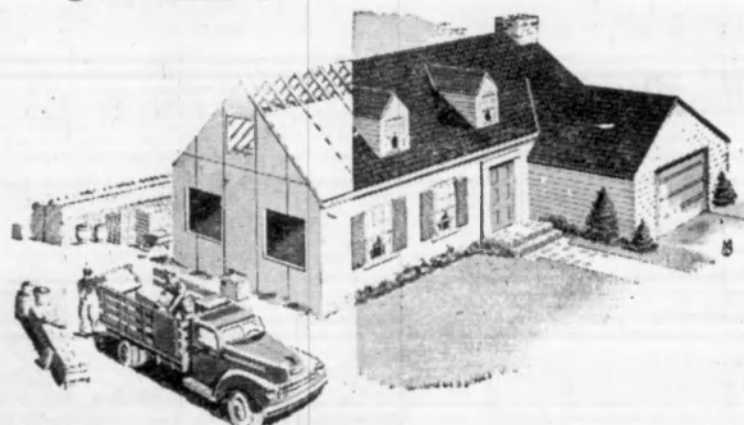

BUILD WISELY

Don't Sacrifice QUALITY for Price.

LET US ESTIMATE YOUR NEXT

BUILDING JOB

• RESIDENTIAL or COMMERCIAL

Hal Perry

GENERAL
CONTRACTOR

Complete
PLUMBING & HEATING
— SUPPLIES —

MILLER-JOHNSON CO.

Phone 4201 Calvert City

Phone 4482 Benton

DUCKETT & ARNOLD, Inc.

PHONE 711

CALVERT CITY, KENTUCKY

— INDUSTRIAL SITES —

FARMS — HOMES — INSURANCE
LAKE CABINS — RESORT PROPERTY

FLOOR COVERING

ARMSTRONG'S

Infatid Linoleum



Linoleum Tile
Cork Tile
Rubber Tile

Linotile
Asphalt Tile
Cork Wall

EXPERT INSTALLATION — FREE ESTIMATES

RILEY FURNITURE CO.
BENTON, KENTUCKY



YOU CAN FIND EVERYTHING
YOU NEED!

IN

QUALITY

BUILDING NEEDS HERE!

— Check Our Prices —

Calvert City Lbr. Co.

Phone 5400

Calvert City, Ky.

SPRINGTIME IS

FIX-UP TIME!



LET US HELP YOU

REDECORATE YOUR HOME

We Have a Complete Supply of

- Wall Paint
- Outside House Paint
- Floor Paint
- All Kinds Paint

We Have Your Needs to Fix-up, Paint-up for Spring

Treas Lumber Co.

from Foundation to Roof — We Have It
Phone 2301 Benton, Ky.

CROSS

ACROSS

1. Clatrix
2. Play
3. Solterously
4. Boop
5. Beetle
6. Speaks
7. Arranges
8. systematic
9. Eakimo tool
10. Vouch for
11. Lameria
12. Ireland
13. Broken cost
14. of cereal
15. grain
16. Old Norse
17. work
18. Bony
19. framework
20. of head
21. Metal
22. Attitudinal
23. A blessing
24. Land
25. measure
26. Enumerated
27. Frozen water
28. Of the cheek
29. Passageway
30. between
31. seats
32. Breathe
33. noisily
34. in sleep
35. Place of
36. worship
37. Mineral
38. springs
39. Haze

DOWN

1. Not trash
2. City (Ohio)
3. Cheat

NOW

Here's who

for you

- Completely Redesigned Living
- Color Stylized Interiors
- Cement Asbestos
- No Peeling
- Aluminum Windows
- Combination Metal and Wood
- Tiled Above Bath
- Formica Topped
- Automatic Gas
- Automatic Water
- Spacious Inside-Out
- Many Other
- Also B-and-B

ALL PRICES IN

200 EAST

Calvert

Calvert City,

Kentucky

5 out of

in 10

5-Acre

who entered the 1932 S-

with 5.000 lbs. took 5 out of 10

including the 1st and second

place, that's an outstanding record

— a good indication of DEKALB's

reason why you should plant

DEKALB SEED, is plump

and healthy. Dealers have vari-

ous prices for same purpose. See

your dealer today.

Here's Why It Pays

NAME

Kinder Fox

J. L. & G. F. Fox

W. D. Hanson

E. W. Yates

Jack White

BY MORE FARMERS THAN ANY

SOLOMON HENDRI

H. M. POWELL, Co.

THOMPSON FEED

PAGE

Building News

Wholesale and Retail Electrical Supply
 100 AMPERE TO 200 AMPERE Fuses
 DIRECT FACTORY DISTRIBUTION
 ALLER ELECTRIC HEATERS
 R FURNACES AND WATER HEATERS

THOMAS MORGAN

BE SAFE — INSURE YOUR HOME

LOMON — McCALL

GENERAL INSURANCE AGENTS

FIRE — AUTO — LIFE

LONG

READY-MIXED CONCRETE

CONCRETE BLOCKS

NGTIME

ME!

ET US HELP YOU

RATE YOUR HOME

e a Complete Supply of

• Floor Paint

• All Kinds of

Needs to Fix-up, Paint-up

Lumber Co

ation to Roof — We Have

Benton

ing of Tobacco Urged

Dark tobacco in district are urged general mana-tern Dark Fired bers' Association, sit their full for- his this year, ex- use farms where production for the crop years, in on a reduction in

cent of the 1951 ents have been the past two years rial expansion in go shifts to crop-labor. The tobacco produce 75 per cent within a y. Individual farm ilding to Produce- ketling Adminis- plons

unt at least 7 a a three year in his allotm- on the average- ing the past five

disappearances o- how produced in ave been greater a for the past 1952, producers district of Ken-nessee and In- produced near

duction of dark of the three ty- Type 23 in this 12 in the Eastern- ville and Spring- 21 produced- been considered- allotment pur- it is in the in- rowers to retain- ments as insur- any future reduc-

the Riley of Route- ent visitor in Benton. ip of Route 4 was- ator in town re- hile here renewed- to the Marshall

of Hardin was a- s visitor in Ben-

ix in Lincoln- ok first place- standing yield- bu. per acre.

ky farmers who entered the 1952 5-Acre Corn- with DEKALB CORN, took 5 out of the first 10- including the first and second. (See listing- 9. That's an outstanding record—one that's- ply a good indication of DEKALB's yielding abil- id good reason why you should plant DeKalb- This year's DEKALB seed, is plump and full of- and DeKalb Dealers have varieties that are- to fit your farm and purpose. See your- today.

ET US HELP YOU

RATE YOUR HOME

e a Complete Supply of

• Floor Paint

• All Kinds of

Needs to Fix-up, Paint-up

Lumber Co

ation to Roof — We Have

Benton

CROSSWORD PUZZLE

LAST WEEK'S ANSWER

ACROSS
 1. Cicatrix
 5. Play
 9. Shop
 10. Beetle
 12. Speaks
 13. Arranges
 14. Eskimo tool
 15. Vouch for
 16. Laments
 19. Ireland
 20. Broken coat
 21. Old Norse
 23. Bony
 25. Meta
 26. Attitudinize
 27. A blessing
 28. Land-
 29. Enumerated
 32. Salt
 35. Broken water
 36. Of the check
 37. Passageway
 39. Breathe
 40. Place of
 41. Mineral
 42. Haze

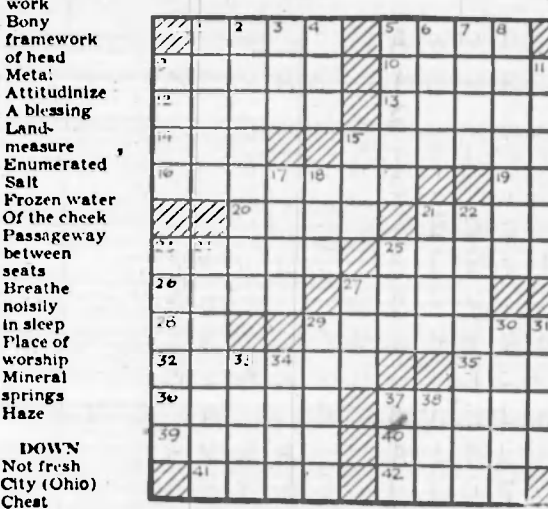

NOW! New Low Down Payments!



Here's what you get for your money!

- Completely Redesigned for Open Living
- Color Styled Inside and Out
- Cement Asbestos Shingles Requiring No Painting
- Aluminum Windows, Frame and Trim
- Combination Metal Door Frame and Trim
- Tiled Alcove Bath
- Formica Topped Corley Kitchen
- Automatic Gas or Oil Heat
- Automatic Bendix Washer
- Spacious Inside-Outside Storage
- and Many Other Quality Features
- Also Brulix Dryer

ALL PRICES INCLUDE LOT, LANDSCAPING & CLOSING COSTS
 SEE DISPLAY HOME AT
 300 EAST 14TH STREET, BENTON, KENTUCKY

Calvert Construction Corp.

Calvert City, Ky. Phone 803

DEKALB Wins 5 out of FIRST 10 Places in 1952 Kentucky 5-Acre Corn Derby

ix in Lincoln- ok first place- standing yield- bu. per acre.

Here's Why It Pays to Plant DEKALB!

NAME	RANK	COUNTY	YIELD
Kinder Fox	1st	Lincoln	136.6 Bu.
J. L. & G. F. Hanson	2nd	Lincoln	111.7 Bu.
W. D. Hanson	7th	Lincoln	102.3 Bu.
E. W. Yates	8th	Fulton	98.3 Bu.
Jack White	9th	Lincoln	95.5 Bu.

BY MORE FARMERS THAN ANY OTHER CORN FOR 13 STRAIGHT YEARS

BOLON HENDRICKS, Brewers, Kentucky

H. M. POWELL, Calvert City, Kentucky

THOMPSON FEED MILL, Benton, Kentucky

RECIPE OF THE WEEK

Spoon bread, rightly made, is a dish which deserves to be served often, says Miss Florence Im- lay, food specialist at the Uni- versity of Kentucky.

SPoon BREAD
 1 cup corn meal
 1 1/2 teaspoon salt
 3 cup milk
 2 eggs
 3 table-poons butter.

Add salt to corn meal and mix with 1 cup cold milk. Heat re- mainder of milk and stir gradual- ly into corn meal mixture. Beat eggs until fluffy and add with melted butter to mixture.

Perry Elkins of Benton and Walter Miller of Murray last week went on a business trip to San Antonio, Texas.

Mr. and Mrs. Roy Morgan and Mrs. B. E. Roberts were Tuesday guests of Mr. and Mrs. Ed Ivey on Route 3.

Fred Pitt of Route 5 was in town Friday on business.

Menu: Park chops, baby lima beans, creamed cabbage, spoon bread, butter, fruit salad and butterscotch pudding.

ASTHMA COUGHS
 Don't let difficult breathing, coughing and wheezing, due to recurring spasms of Bronchial asthma, or simple Bronchitis ruin your sleep and energy without trying MENDAGO. Works through your blood to help loosen and remove thick, strangling mucus. This usually stops coughing which permits freer breathing and sounder sleep. Get MENDAGO under money back guar- antee at drugstore.

CHOKED with GAS?
 THANE HEAVENS! Most attacks are just acid indigestion. When it strikes, take Bell-sas tablets. They contain the fastest-acting medicines known to doctors for the relief of heartburn, gas and similar distress. 25¢

BACKACHE?
 If you are bothered by Backache, Getting Up Nights (too frequent, burning or sting- ing urination), Pressure over Bladder, or strong cloudy urine, due to minor tempo- rary Kidney and Bladder Irritation, for easy Kidney and Bladder Irritation, for palliative relief ask your druggist about CYSTEX. Popular 25 years. 20 million pack- ages used. Satisfaction or money back guar- anteed. Ask druggist about CYSTEX today.

WE'VE GOT 'EM

WELL SUITED FOR THAT "Easter Morning Look"

MEN'S NEW ALL NEW SUITS

WHY NOT SELECT YOUR ENTIRE OUTFIT AT HUTCHEN'S

"The Style Corner of Benton"

HATS by Champ

Lightweight Fells \$7.50

SPORT COATS 24.50 to 26.95

Contrasting Slacks 7.95, 14.95

FOR EASTER AND SPRING

Hosiery By Esquire & Holeproof 65c to 1.50

Shirts By Van Heusen in plain or French cuffs 3.95

Shoes By Weyenberg, Nunnbush and Ednerton \$9.95 up

41⁵⁰-49⁹⁵

Hutchens Style - Mart

"Benton's ONLY Exclusive Men's Store"

WE'VE GOT 'EM

WELL SUITED FOR THAT "Easter Morning Look"

MEN'S NEW ALL NEW SUITS

WHY NOT SELECT YOUR ENTIRE OUTFIT AT HUTCHEN'S

"The Style Corner of Benton"

HATS by Champ

Lightweight Fells \$7.50

SPORT COATS 24.50 to 26.95

Contrasting Slacks 7.95, 14.95

FOR EASTER AND SPRING

Hosiery By Esquire & Holeproof 65c to 1.50

Shirts By Van Heusen in plain or French cuffs 3.95

Shoes By Weyenberg, Nunnbush and Ednerton \$9.95 up

41⁵⁰-49⁹⁵

Hutchens Style - Mart

"Benton's ONLY Exclusive Men's Store"

Mr. and Mrs. Dorse Hill of Hardin Route 1 were shoppers in Benton Friday.

Austin Allen of Route 5 was a business visitor in Benton Fri- day.

"Hot flashes" of Change of Life stopped or strikingly relieved

In 63-80% of the cases in doctors' tests!

Those suffocating "heat waves"—alternating with ner- vous, clammy feelings — and accompanied often by restless irritability and nervousness — are well-known to women suf- fering the functionally-caused distress of middle-life "change"! You want relief from such suffering. And—chances are—you can get it. Thrilling relief! Thanks to two famous Lydia Pinkham medicines!

"In doctors' tests, Lydia Pink- ham's Compound and Tablets brought relief from such dis- tress in 63 and 80% (respective- ly) of the cases tested. Com- plete or striking relief!"

Thousands Have Benefited Amazing, you say? Not to the many thousands of women who know from experience what these Lydia Pinkham medi- cines can do!

Their action — actually — is very modern. They exert a sci- entifically calming, soothing effect!

Try Lydia Pinkham's on the basis of medical evidence! See if you, too, don't gain blessed relief from those terrible "hot



Now Lydia Pinkham's works It acts through a woman's sym- pathetic nervous system to give relief from the "hot flashes" and other functionally-caused dis- tresses of "change of life."

flashes" and weakness so com- mon in "change of life." Don't put it off! Get Lydia Pinkham's Vegetable Com- pound or new, improved Tab- lets with added iron (trial size only 59¢).

Wonderful — too — for the functional pains, cramps, "dragged-out" feelings and other discomfort of monthly menstrual periods!

Programs

First Baptist Church

(E. L. Davis, Pastor)
Jimmie Lester, Supt.
Sunday school, 9:45 A. M.
Morning worship, 10:45 A. M.
Training Union 8:30 P. M.
Evening worship, 7:30 P. M.
Prayer service, Wednesdays at 8:00 P. M.
The public is cordially invited to attend all the services of the church.

First Missionary Baptist Church

J. Frank Young, Pastor
Sunday School, 9:30 a.m.
B.T.U., 6:00 p.m.
Homer Faw, Director.
Worship Services every Sunday at 10:45 a.m. and 7:00 p.m.
Mid-week Prayer Service 7:00 p.m.
The public is cordially invited to attend these services.

Briensburg Baptist

T. L. Campbell, Pastor
Harvey T. Culp, Gen. Supt.
Training Unions 6:00 p.m.
Paul Clayton, director.
Prayer Services 11:00 a.m. and 7:00 p.m.
Wednesday evening Prayer Service at 7:00 p.m.

W. Gilbertsville Baptist Church

The Rev. Curtis Haynes, Pastor
Sunday school 9:45 A. M.
Prayer service 11:00 A. M.
Bible Study Wednesday nights
Training Union 6:00 P. M.
3 P. M.
Prayer service 6:00 P. M.
Prayer service 7:00 P. M.

New Harmony Baptist

Rev. Jack R. Doom, Pastor
Robert Copeland Sunday School Supt.
Prayer Service Saturday at 7:30 P. M.
Sunday School Sunday at 10:00 A. M.
Morning Worship Sunday at 11:00 A. M.
B.T.U. class for all ages at 6:30 P. M.
Evangelistic Service Sunday at 7:30 P. M.
A Cordial welcome to all.

Bethel Baptist Church

(John Stringer, Pastor)
Alden English Supt.
Sunday School 10:00 A. M.
Prayer Services 11:00 A. M.
Evening Services 7:45 P. M.
Bible Study and prayer service on Wednesday nights.

Benton Church of Christ

L. E. Garner, Minister
Sunday Morning-Bible school 10:00 A. M.
Prayer and Communion 11:00 A. M.
Sunday Evenings Bible School 6:45 P. M.
Prayer service 7:30 P. M.
Wednesday Services 7:30 P. M.
Young people's class at 6:30 p.m. Sunday.
Ladies Bible Class at 1:30 p.m. Wednesday.
You are invited to attend every service at the Church of Christ. We have no creed but the Bible wear no name but that of Christ.

Church of Christ

(Paul J. Waller)
Bible study 10:00 A. M.
Worship 11:00 A. M.
Worship 6:30 P. M.
Bible Study Weds. 7:45 P. M.
Everyone invited.

Haslet Baptist Church

John W. Kloss, pastor.
R. C. Walker, superintendent
Sunday School at 10 a.m.
Worship service every Sunday at 11 a.m. and 7:15 p.m.
B.T.U. at 6:30 p.m. Prentice Donohoo, director.
Mid-week prayer service at 7 p.m.

Calvert City Baptist Church

(Galen L. Hargrove, Pastor)
Bible School 10 a.m. Hardy Cann, Supt.
Training Unions 6:45 p.m.
Guy Hefner, director.

Olive Baptist Church

(Willie Johnson, Pastor)
Prayer services each Sunday at 10:00 A. M. and 7:00 P. M.
Sunday school 10 A. M.
Prayer meeting, Wednesdays at 7:00 P. M.
Evervone Welcome.

Presbyterian Church

Rev. Raymond A. Long, Pastor
Richard Rudolph, Supt.
Sunday School 10:00 a.m. Worship 11:00 A. M.
C. Y. F. 6:30 P. M.
Evangelistic services at 7 P. M.

MT. MORIAH PRIMITIVE BAPTIST CHURCH

(Gordon Heaton Pastor)
Preaching each Second, Fourth and Fifth Sundays Services at 11 o'clock.
Worship Services 11 a.m. and 7:45 p.m.
Wednesday Prayer Service 7:45 p.m.
Ed Thomason of Route 6 was in town Saturday on business.

NEW ZION CHURCH

Edward Crowell, pastor.
Harl Usrey, S. S. Supt.
Sunday School, 10:00 A. M.
Prayer meeting at 11 A. M., and 1 P. M. each Sunday.
Prayer meeting each Wednesday at 7:30 P. M.

BETHLEHEM BAPTIST

Rev. Clayton Wyatt, pastor
W. O. Powell, Supt.
Sunday school 10 a. m. Worship service 10 a. m. and 6 p. m. Training Union 7 p. m. Wednesday prayer service 7:30 p. m.
Subscribe to the Marshall Courier.

Local News of Our Neighbors

Mr. and Mrs. R. R. Johnson, Gilbertsville Route 1, are the parents of a son born Thursday Feb. 5 at Riverside hospital in Paducah.
Mrs. Dovie Blakney and family of Route 6 were recent visitors in Benton.
Mrs. Modena Hicks has recovered from an illness of pneumonia. Her daughter, Marguerite of St. Louis, visited her during her illness.
Bruce Morgan is some better after a month's illness at his home in Benton.

Spring Time Is Repair Time!

HAVE YOU ENOUGH TOOLS TO DO THE JOB?



Price 52.53

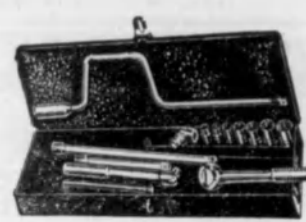

Price 13.91



See the new tools for all type mechanical work now on display in our show windows. SOLVE YOUR REPAIR PROBLEMS with Correct TOOLS

Price 29.34

Miller Auto Parts

Benton

Kentucky

Designed for Beauty through the Years



Our Diamond Bridal Pairs

The fiery brilliance of these precious gems will never dim. The superb design of our matched engagement and wedding rings will always be exquisite fashion.

Wedding set, yellow gold \$240

Nagel & Meyer

301 Broadway

Paducah, Kentucky

Hawkins Jewelry

WATCH REPAIRING

Diamonds - Watches - Silverware
GIFTS FOR EVERY OCCASION

11th and Main St.

Benton, Ky.

ATTENTION Merchants

OF BENTON & MARSHALL COUNTY

Overnight Service

IS AVAILABLE FOR YOU

Freight Shipments From

• NASHVILLE Louisville Evansville and

Interchange Arrangement from all Points.

REQUEST YOUR FUTURE SHIPMENTS

To Be Delivered Via

Arnold Ligon

TRUCK LINE

General Office:

Princeton, Ky.

PUTTIN' ON THE DOG



PA SAYS MY GOVERNESS IS AN ANGEL



AND SHE'S GOING TO FLY, TOO!



THE GIRL FRIENDS



I THOUGHT YOU WENT EARLY TO AVOID THE RUSH?



BUT ABOUT FIVE-THOUSAND OTHER PEOPLE THOUGHT OF THE SAME THING!



MOLLY AN' ME



IT IS YOURS IF YOU'LL PROMISE NOT TO SAY DARN AGAIN!



SAY, MOMMY, I KNOW A WORD THAT'S WORTH A DOLLAR!



FOR RENT

Page of First Section

FOR SALE
Good Used Electric
Refrigerators & Washers
and Kerosene Refrigerator.
KLEMMING FURN. CO.

GOOD USED
FURNITURE
FOR SALE
Practically new Maple Bed Room
Set and mattress.
Good 3-Pc Maple Bed Room
Set.

Practically new Maple Bed Room
Set and mattress.
Good 3-Pc Maple Bed Room
Set.

See or Call
MARSHALL WYATT
at 6201 nights or 3931 days.

FOR SALE - 6-room house, wire
floor, two porches, running
water in kitchen, 96 foot
porch, 1st-floor back, big ga-
soline floor outbuild-
ings, eight 1/2 taken at
Elma Hendrickson.

RENT - 4-room Apart-
ment with bath. Wired for elec-
tricity. Hot and cold water.
Call on Elm. Phone 3034.

For sale 1 American Standard
bathtub, 40-gal. 2 unit table
water heater, 2 kerosene
stoves, 1 B. F. Modine Tractor
No. 32 model, slightly used.
Call F. Davis, Calvert City.

FOR SALE - Milk Goats, 8 does
and buck. See Shell Harper
at 1111 Cypress or write him
at City Route 1.

LEAD THE WANT ADS

Year's Best

Frigidaire

Model SS-7

NOW PRICED ONLY
\$199.95
LOW TERMS!

And look at all these

Big 7.7 cu. ft. food stor-
age compartment
Super-Freezer holds up to
16 lbs. of frozen foods
Quickcube Ice Trays with
Instant Cube Release
Big 3 1/2 quart Cold-
Storage Tray

Ask about our BIG trade

Kinney App

SOCIALS and PERSONAL

Ed Bloomingburg of Detroit recently visited his brother, Ezra Bloomingburg and family on Rt. 6.

Mrs. Rol Foust was a recent visitor in Benton.

Mr. and Mrs. Robert L. Thompson of Route 1 were recent shoppers in Benton.

Mr. and Mrs. Lyman Jones of San Clemente, Calif., arrived Tuesday to spend the summer with relatives and friends.

Mrs. Myrtle Brown and H. E. Dyke of Route 6 and Gilbertsville Route 1 were business visitors in Benton Friday. Mrs. Brown renewed her subscription to the Marshall Courier while here.

Mr. and Mrs. S. W. Warren were visitors in Paducah Friday.

Mr. and Mrs. Otho Ward and daughter, Elizabeth Ann, of Greendale, Ky., were week-end visitors in Benton in the home of her mother, Mrs. Genoa Gregory. Mrs. Ward is superintendent of the girls' division at Greendale.

Miss Lillie Ivey spent the week end in Paducah with her aunt, Mrs. K. E. Tyree and family.

Mr. and Mrs. John Campbell and son and wife of Eddyville were visitors in Benton Friday.

Mr. and Mrs. Henry F. Davis and son, Stephen, of Calvert City, were business visitors in Benton recently and while here placed an add in the Marshall Courier.

Mrs. Jiggs McGregor has returned from a recent visit to Peoria and Chicago, Ill.

GET THE BEST GET

HOTPOINT APPLIANCES

AND

ADMIRAL TELEVISION

ERVIN POE & SONS

Palma

Kentucky



**CONFIDE IN YOUR
DOCTOR!
HAVE Confidence
IN US!**

Your doctor knows best what to do in case of illness. We know best how to accurately fill his prescriptions. Our skilled pharmacists are always at your service.

LIST DRUG STORE

PADUCAH, KY.

ANNOUNCEMENT

After March 1, 1953

DR. J. L. JONES AND DR. PAT WARREN

Optometrists, will conduct their Practices at the Same Location --

The Wolfe-Hawkins Dental Clinic

1317 Main St.

Benton, Ky.

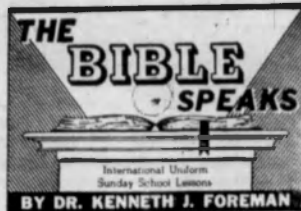

BY DR. KENNETH J. FOREMAN

Scripture: Matthew 26
Devotional Reading: John 10:7-18

In the Shadow

Lesson for March 22, 1953

SUPPOSE Jesus had died five seconds after he was born? What difference would it have made to the Christian religion? One of the most ancient Christian creeds says that the Son of God "was made man." Some theologians have supposed that the Christian religion would be no different if all we knew was that for one single instant the Eternal became man; that if Jesus had died five seconds after he was born, he would still have meant to us all that he can ever mean.

This is surely a grotesque mistake. The New Testament declares that the "word became flesh," that is, was made man; but that is only the start of the story. The four Gospels are there to tell us that the Word became Jesus. It makes all the difference in the world what kind of man God-in-the-flesh is.

Last Days Of Hitler

Adolf Hitler was one of the false leaders of men, as Jesus is the true one. They had nothing in common except that when each passed into the shadow of death, he knew it for what it was.

One of the most gruesome books of non-fiction is "The Last Days of Hitler." Dr. Foreman by H. R. Trevor-Roper (Macmillan 1947). The author, a British Intelligence officer, was sent to find out, from evidence fresh on the spot, what actually happened to Hitler in those last days in Berlin. The story is a terrible one, and the more so for being true. In the days of his glory, Hitler had seemed to millions of people to be a great man. But when the shadows fell, and his "thousand-year empire" was being crushed to powder by the armies of the free, then in the darkness of his underground bunker the real Hitler came out -- great only in madness and in evil.

Three monsters stalked his soul in those last hours. One was indifference to others, even cruelty; nothing disturbed him so much as his own fate. Another was revenge; forming at the mouth, he ranted about the terrible things he would do to all who were against him. Ugly mother of these other two was Fear. He spoke of glory, but his heart was not in it. His words and acts were proud and cruel, but his mind's eye must have seen already the red flames over his forsaken corpse.

How Was It With Jesus?

How different with Jesus! The light that was in him shone more than ever brightly when the shadows came. Jesus, far from being indifferent to others, was sympathetically aware of them. He appreciated, as others did not, the devotion of the woman who broke over him that flask of perfume.

When the disciples fell asleep in Gethsemane, he was not harsh with them, for he knew how weak the flesh can be. Jesus was aware, too, of his friends' weaknesses and sins. He rebuked the quarrelsome disciples at the supper table. He foretold how they would all forsake him and flee. He knew how much fear there was beneath Peter's brave bragging. Yet he did not spend a single word condemning others, not even Judas. The loving and the unloving, the loyal and the unloyal, they were all on Jesus' heart in those dark hours. He lived for others then, no less than in earlier days.

Aware Of God

If ever a man had an excuse for bitterness and revenge, it was Jesus. But his lips and heart were free of both. Fear did not despoil him, because he kept on believing in the Father on high. The shadow of death did not conceal the face of God.

It would have been easier, you might think, to believe in God's coming Kingdom during the days of success in Galilee than in the Upper Room with death breathing over his shoulder. But even there he was as certain of God's Kingdom as if it had already come. Prayer had surely not always been the agony it was in Gethsemane; but he keeps praying even there.

That God is and will be the final Judge of all, is not easy to believe in a Pilate's courtroom; but Jesus' faith never trembled. It is this Jesus, the Jesus of the lighted soul, whom Christians honor and serve as Saviour and Lord.

(Based on outline copyrighted by the Division of Christian Education, National Council of the Churches in the U.S.A. Reprinted by permission from Scribner.)

ANSWER the CALL!

Red Cross calling . . . to you . . .
NOW! Calling for your help . . . to bring medical aid to the injured and ill . . . shelter to the homeless . . . rescue to the stranded . . . hope to the despairing. Your dollars are needed NOW for great humanitarian work that lies ahead in 1953. Please answer the call . . . from your heart!



Morgan - Trevathan & Gunn Insurance Co.

U-Tote-Em Grocery

South Market

Joe Tom Hutton, Mgr.

Wallace Green, Butcher

Filbeck & Cann Funeral Home

Service Oil Company

Shell Products

Wyatt's Garage, Palma

Bank of Marshall County

Lampkins Motor Sales

Hutchens Bar-B-Q

O'Daniels Grocery

The Co-op Store

J. B. (Mutt) Ray Service Station

Frank Ashley, Produce

Ervin Poe, Hot Point Appliances

Ross Griffith's Cafe

"Less Overhead Means More Between the Bread"

Hutchens Style-Mart Store

Crawford Ferguson Co.

Hal Perry, General Contractor

Nelson's Drug Store

Butler's Grocery

Kinney Motor Company

Linn Funeral Home

Bank of Benton

Harrison Vickers Post No. 144, Am. L.

Ashland Cafe

H. E. Mathis, owner and manager

Meadow Bros., Locker Plant

Boyd Motor Company

Sledd's Texaco Service

Station and Laundry

C. C. Hunt's Drive-In Market

Lee Scarbrough Buick Company

The Marshall Courier

Benton, Ky.
• Town
By A

Volume 2

Spelling Bee April

The annual Spelling Bee was held on Saturday, April 4, at the room at the Benton Hotel.

The contest was won by the Marshall County winner and the Louisville winner.

The Louisville winner also will give a prize.

Holland R. Holliday, superintendent, sent a letter to the Benton Spelling Bee contest, urging teachers to urge their pupils to enter.

The 7th annual spelling contest will be held at the Benton Hotel on Saturday, April 4.

Winners in the Benton County will be given a prize by the Louisville winner.

Winners in the Benton County will be given a prize by the Louisville winner.

Industrious Cal

Officers and members of the big industrial plants will inspect the industrial plants in the city.

Companies will be given a prize.

Grand Jury County

Members of the County Grand Jury will be held in the city.

The grand jury will be held in the city.

The grand jury will be held in the city.

The grand jury will be held in the city.

Special Session Briensburg

Special Session will be held in the city.

Special Session will be held in the city.

Special Session will be held in the city.

Derby Run Announce

The Derby Run will be held in the city.

The Derby Run will be held in the city.

The Derby Run will be held in the city.