



MURRAY STATE
UNIVERSITY

Murray State's Digital Commons

Marshall Courier

Newspapers

4-9-1953

The Marshall Courier, April 9, 1953

The Marshall Courier

Follow this and additional works at: <https://digitalcommons.murraystate.edu/mc>

Recommended Citation

The Marshall Courier, "The Marshall Courier, April 9, 1953" (1953). *Marshall Courier*. 183.
<https://digitalcommons.murraystate.edu/mc/183>

This Newspaper is brought to you for free and open access by the Newspapers at Murray State's Digital Commons. It has been accepted for inclusion in Marshall Courier by an authorized administrator of Murray State's Digital Commons. For more information, please contact msu.digitalcommons@murraystate.edu.

You Money's Get
Painted

VALU
HOP NOV

LADIES SU
LADIES NEW SPR
RAYON SU
\$12.95 to \$2

ALL WOOL
29⁵⁰ - 34⁵⁰

LADIES NEW SPRING

Cotton

DRESSES

2⁹⁵
To
12⁹⁵

Others at \$1.50 per set

SPRING

TS
10⁹⁵

HATS

ies & Colors

\$7.95

ASTER

S

es and Colors

\$4.95

CLIPS

\$2.95

Sunday

IS SPEAKER

row of Benton

monthly meetin

Purchase Chiro

ation at Lone

ay night. About

the association

attended the

held at Car

ey Now Showing

Frigidaire Models

for and Appliance

its new spring

Benton, The Best
• Town in Ky. •
By A Dam Site

The Marshall Courier

Western Kentucky's Largest Weekly Newspaper — Benton and Marshall County's Home Newspaper

Build Marshall
• County And It •
Will Build You

Volume XVI Paid Circulation Sells — That Is The
Kind This Newspaper Offers Customers

Benton, Ky., April 9, 1953

First In Circulation, First In Advertising
First In The Home, First In Reader Interest Number 46

Walnut Grove Girl is County's Spelling Champ

Joan York, 14-year-old pupil of Walnut Grove, won the Marshall County Spelling Bee here last Saturday. She is the daughter of Clifton York and her teacher is Mrs. Tessie Smith.

The word which won Joan the contest was GUARENTEE. Donna Waldrop of Brewers spelled it GUARENTEE, which was wrong. Joan spelled it correctly with an A, and then went on to spell the word MARVELOUS to win the event. Spelling of the extra word is required in the contest.

Donna, of course, took second place in the contest. She is the daughter of Neuman Waldrop of Brewers and her teacher is Mrs. Katie Conder.

Other county pupils who participated in the event were: Louise Thompson, Aurora; Patricia Solomon, Calvert City; Wynema Myers, Hardin; Thurman Baker, Briensburg; Jerry Don Brown, Fairdealing; Tommy Hickman, Sharpe; Alben Wood, Brezeel; Harold Brown, New Harmony; Patricia Jones, Gilbertsville.

Other county pupils who participated in the event were: Louise Thompson, Aurora; Patricia Solomon, Calvert City; Wynema Myers, Hardin; Thurman Baker, Briensburg; Jerry Don Brown, Fairdealing; Tommy Hickman, Sharpe; Alben Wood, Brezeel; Harold Brown, New Harmony; Patricia Jones, Gilbertsville.

At Easter Egg Hunt



Strow Funeral Is Held

Funeral services for Albert Strow, a former mayor of Benton, were held Monday at Rota Funeral Chapel in Paducah. Burial was held in Mapleawn Cemetery there.

Mr. Strow died last Friday afternoon after collapsing on a street in Louisville, where he had resided for several years.

A Louisville traffic cop saw Mr. Strow stagger and fall. An emergency car was called but Mr. Strow died en route to a hospital.

Mr. Strow operated a drug store in Benton for several years, and was mayor during the early 1930s. During his term as mayor, Benton obtained its first city waterworks and sewer system and also its first paved streets.

Mr. Strow at one time also was a rural mail carrier here. And he had been employed in a Memphis, Tenn. bank before going to Louisville about 10 years ago.

In Louisville, he had been an inspector for the Alcohol and Tobacco Tax unit and an internal revenue agent for the Treasury Department.

He is survived by his mother, Mrs. Ethel Strow of Jackson, Miss.; a sister, Mrs. H. D. Mad-dox also of Jackson; a son, Commander Albert Rowe Strow, U. S. Navy, Washington, D. C.; and one grandchild.

Mr. Strow at one time also was a rural mail carrier here. And he had been employed in a Memphis, Tenn. bank before going to Louisville about 10 years ago.

In Louisville, he had been an inspector for the Alcohol and Tobacco Tax unit and an internal revenue agent for the Treasury Department.

He is survived by his mother, Mrs. Ethel Strow of Jackson, Miss.; a sister, Mrs. H. D. Mad-dox also of Jackson; a son, Commander Albert Rowe Strow, U. S. Navy, Washington, D. C.; and one grandchild.

Mr. Strow at one time also was a rural mail carrier here. And he had been employed in a Memphis, Tenn. bank before going to Louisville about 10 years ago.

In Louisville, he had been an inspector for the Alcohol and Tobacco Tax unit and an internal revenue agent for the Treasury Department.

He is survived by his mother, Mrs. Ethel Strow of Jackson, Miss.; a sister, Mrs. H. D. Mad-dox also of Jackson; a son, Commander Albert Rowe Strow, U. S. Navy, Washington, D. C.; and one grandchild.

Mr. Strow at one time also was a rural mail carrier here. And he had been employed in a Memphis, Tenn. bank before going to Louisville about 10 years ago.

In Louisville, he had been an inspector for the Alcohol and Tobacco Tax unit and an internal revenue agent for the Treasury Department.

He is survived by his mother, Mrs. Ethel Strow of Jackson, Miss.; a sister, Mrs. H. D. Mad-dox also of Jackson; a son, Commander Albert Rowe Strow, U. S. Navy, Washington, D. C.; and one grandchild.

Mr. Strow at one time also was a rural mail carrier here. And he had been employed in a Memphis, Tenn. bank before going to Louisville about 10 years ago.

In Louisville, he had been an inspector for the Alcohol and Tobacco Tax unit and an internal revenue agent for the Treasury Department.

He is survived by his mother, Mrs. Ethel Strow of Jackson, Miss.; a sister, Mrs. H. D. Mad-dox also of Jackson; a son, Commander Albert Rowe Strow, U. S. Navy, Washington, D. C.; and one grandchild.

Mr. Strow at one time also was a rural mail carrier here. And he had been employed in a Memphis, Tenn. bank before going to Louisville about 10 years ago.

In Louisville, he had been an inspector for the Alcohol and Tobacco Tax unit and an internal revenue agent for the Treasury Department.

He is survived by his mother, Mrs. Ethel Strow of Jackson, Miss.; a sister, Mrs. H. D. Mad-dox also of Jackson; a son, Commander Albert Rowe Strow, U. S. Navy, Washington, D. C.; and one grandchild.

Mr. Strow at one time also was a rural mail carrier here. And he had been employed in a Memphis, Tenn. bank before going to Louisville about 10 years ago.

In Louisville, he had been an inspector for the Alcohol and Tobacco Tax unit and an internal revenue agent for the Treasury Department.

He is survived by his mother, Mrs. Ethel Strow of Jackson, Miss.; a sister, Mrs. H. D. Mad-dox also of Jackson; a son, Commander Albert Rowe Strow, U. S. Navy, Washington, D. C.; and one grandchild.

Mr. Strow at one time also was a rural mail carrier here. And he had been employed in a Memphis, Tenn. bank before going to Louisville about 10 years ago.

In Louisville, he had been an inspector for the Alcohol and Tobacco Tax unit and an internal revenue agent for the Treasury Department.

New Four-Way Stop Signs Here

Watkins Quits Trooper Job To Make Race for Sheriff

Billy Watkins, who has served three years as State Trooper in Marshall and adjoining counties, has resigned.

The services of Mr. Watkins in this capacity are well known to the public, and he is thankful to all for the cooperation he has received from the citizens of Marshall and adjoining counties. He says with such cooperation the duties of his office have been made much easier, and with this in mind, he sends his thanks to each and every citizen who assisted him in any way to perform the duties of his office.

And he says he leaves this office with "Charity for all and with malice toward none."

His letter of resignation, recently submitted to the Commissioner of State Police Department, follows:

"Will you please accept my resignation as State Trooper to take effect not later than April 30, midnight, 1953.

May I take this opportunity of thanking you and your associates for the three years' experience I have had in your Department and for the connection we have had together.

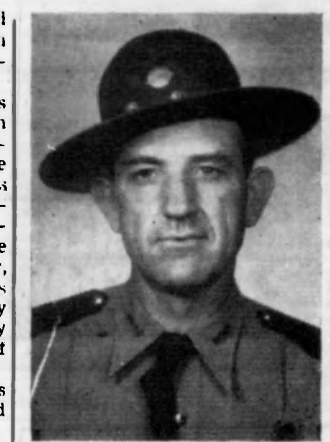

BILLY WATKINS

My personal associations with you and your predecessor in office have been such as to remain with me as long as I live. Your kindness, your help and your cooperation will always be remembered by me."

Mr. Watkins is a candidate for Sheriff of Marshall County and resigned as State Trooper to start his political race.

Motorists Warned On Speeding

Three new four-way stop intersections were established in Benton this week by the City Council.

The four-way stops are at 14th and Main Streets, 8th and Main Streets, East 12th St. at Butler's Grocery.

Councilmen also are discussing the proposal to move the sign light now at 14th and Main to the Court Square intersection of 12th and Poplar.

Congested traffic conditions in Benton, due to the industrial development of this area, was given as the reason for the new traffic regulations by Mayor Jim Kinney.

Mr. Kinney also said the city has about 50 more parking meters available, and would like the citizens to give their opinions as to where, if any place, the meters should be erected.

Mayor Kinney also said that motorists must observe the new four-way stop signs in the city and that violators would be prosecuted.

He also said city police were going to start cracking down on speeders all over town, including those speeding on the city's gravel streets.

Grade Team Here Wins Tournament

Benton defeated Briensburg 52-42 Saturday night in the finals of the Marshall County Grade School Basketball Tournament here to claim the county championship. Sharpe was able to hold off a fourth quarter rally by Hardin and edge them 40-37 for the third place trophy.

The 10-team tournament, sponsored by the Marshall County Junior Chamber of Commerce, was observed with keen interest. Almost one hundred boys were seen in action as they disclosed an amazing amount of potential high school talent.

Sharpe and Brewers met in the second game of the Thursday night session to provide the most thrilling affair of the tournament and display a brand of basketball seldom seen in high school competition.

After trailing 41-34 at the 3rd quarter, the Brewers team stormed back to tie the score 58-58 at the end of regulation playing time. Sharpe was able to squeeze out a 65-64 edge in the second overtime.

Wilkins of Brewers accumulated 32 points for the individual high score of the tournament.

Hardin, pulled away from Gilbertsville in the last half to defeat them 47-30 in the first game of the session.

Friday afternoon, Briensburg

smothered Palma 75-29 and Hardin racked up the high team score of the tourney by downing Aurora 92-24. Benton topped Calvert City 63-45 in the Friday night session, while Sharpe stopped Fairdealing cold in the last half to win 69-28.

Briensburg started slowly in the first quarter against the Hardin quintet but they found the range in the last half and were able to coast to a 62-38 win in the first game of the semi-final round Saturday afternoon.

In the other semi-final game, Benton nit from the field with amazing accuracy during the first half to lead Sharpe 26-14 at half time. Benton was able to maintain a five to seven point lead throughout the last half after surviving a serious Sharpe threat shortly after half-time.

Benton nit from the field with amazing accuracy during the first half to lead Sharpe 26-14 at half time. Benton was able to maintain a five to seven point lead throughout the last half after surviving a serious Sharpe threat shortly after half-time.

Benton nit from the field with amazing accuracy during the first half to lead Sharpe 26-14 at half time. Benton was able to maintain a five to seven point lead throughout the last half after surviving a serious Sharpe threat shortly after half-time.

Benton nit from the field with amazing accuracy during the first half to lead Sharpe 26-14 at half time. Benton was able to maintain a five to seven point lead throughout the last half after surviving a serious Sharpe threat shortly after half-time.

Benton nit from the field with amazing accuracy during the first half to lead Sharpe 26-14 at half time. Benton was able to maintain a five to seven point lead throughout the last half after surviving a serious Sharpe threat shortly after half-time.

Benton nit from the field with amazing accuracy during the first half to lead Sharpe 26-14 at half time. Benton was able to maintain a five to seven point lead throughout the last half after surviving a serious Sharpe threat shortly after half-time.

Benton nit from the field with amazing accuracy during the first half to lead Sharpe 26-14 at half time. Benton was able to maintain a five to seven point lead throughout the last half after surviving a serious Sharpe threat shortly after half-time.

Benton nit from the field with amazing accuracy during the first half to lead Sharpe 26-14 at half time. Benton was able to maintain a five to seven point lead throughout the last half after surviving a serious Sharpe threat shortly after half-time.

Benton nit from the field with amazing accuracy during the first half to lead Sharpe 26-14 at half time. Benton was able to maintain a five to seven point lead throughout the last half after surviving a serious Sharpe threat shortly after half-time.

Benton nit from the field with amazing accuracy during the first half to lead Sharpe 26-14 at half time. Benton was able to maintain a five to seven point lead throughout the last half after surviving a serious Sharpe threat shortly after half-time.

Benton nit from the field with amazing accuracy during the first half to lead Sharpe 26-14 at half time. Benton was able to maintain a five to seven point lead throughout the last half after surviving a serious Sharpe threat shortly after half-time.

Benton nit from the field with amazing accuracy during the first half to lead Sharpe 26-14 at half time. Benton was able to maintain a five to seven point lead throughout the last half after surviving a serious Sharpe threat shortly after half-time.

Benton nit from the field with amazing accuracy during the first half to lead Sharpe 26-14 at half time. Benton was able to maintain a five to seven point lead throughout the last half after surviving a serious Sharpe threat shortly after half-time.

Benton nit from the field with amazing accuracy during the first half to lead Sharpe 26-14 at half time. Benton was able to maintain a five to seven point lead throughout the last half after surviving a serious Sharpe threat shortly after half-time.

Benton nit from the field with amazing accuracy during the first half to lead Sharpe 26-14 at half time. Benton was able to maintain a five to seven point lead throughout the last half after surviving a serious Sharpe threat shortly after half-time.

Benton nit from the field with amazing accuracy during the first half to lead Sharpe 26-14 at half time. Benton was able to maintain a five to seven point lead throughout the last half after surviving a serious Sharpe threat shortly after half-time.

Benton nit from the field with amazing accuracy during the first half to lead Sharpe 26-14 at half time. Benton was able to maintain a five to seven point lead throughout the last half after surviving a serious Sharpe threat shortly after half-time.

Benton nit from the field with amazing accuracy during the first half to lead Sharpe 26-14 at half time. Benton was able to maintain a five to seven point lead throughout the last half after surviving a serious Sharpe threat shortly after half-time.

Benton nit from the field with amazing accuracy during the first half to lead Sharpe 26-14 at half time. Benton was able to maintain a five to seven point lead throughout the last half after surviving a serious Sharpe threat shortly after half-time.

Benton nit from the field with amazing accuracy during the first half to lead Sharpe 26-14 at half time. Benton was able to maintain a five to seven point lead throughout the last half after surviving a serious Sharpe threat shortly after half-time.

Benton nit from the field with amazing accuracy during the first half to lead Sharpe 26-14 at half time. Benton was able to maintain a five to seven point lead throughout the last half after surviving a serious Sharpe threat shortly after half-time.

Gus Field's Funeral To Be Held Monday

Funeral services for Airman 2c Gus Edwards Fields will be held at 2 p. m. Monday April 13, at First Methodist Church here, the Rev. W. D. Grissom and J. Frank Young officiating.

A Captain Mallery, from Fort Campbell, Ky., will be in charge of the military rites.

Airman Fields was killed March 29 in an automobile accident in Alaska, where he was stationed.

The body will arrive in Benton at 4 a. m. Saturday. It is being escorted by Airman 1c Franklin Glass Jr.

Burial will be held in Terry Cemetery in this county.

Fields is the son of Mrs. Emma Fields of Benton.

Funeral services were held Sunday afternoon at the Oak Valley Church of Christ for James A. Ford, 85, of Sharpe. Elder Paul Waller officiated. Burial was in Hartfield Cemetery.

Grandsons were pallbearers. Mr. Ford is survived by two daughters, Mrs. Walter Peck of Route 7, and Mrs. Pearl Chambers of Dearborn, Mich.; two sons, R. E. and J. D. Ford, both of Route 7; eight grandchildren and seven great grandchildren.

Funeral services were held Sunday afternoon at the Oak Valley Church of Christ for James A. Ford, 85, of Sharpe. Elder Paul Waller officiated. Burial was in Hartfield Cemetery.

Grandsons were pallbearers. Mr. Ford is survived by two daughters, Mrs. Walter Peck of Route 7, and Mrs. Pearl Chambers of Dearborn, Mich.; two sons, R. E. and J. D. Ford, both of Route 7; eight grandchildren and seven great grandchildren.

Funeral services were held Sunday afternoon at the Oak Valley Church of Christ for James A. Ford, 85, of Sharpe. Elder Paul Waller officiated. Burial was in Hartfield Cemetery.

Grandsons were pallbearers. Mr. Ford is survived by two daughters, Mrs. Walter Peck of Route 7, and Mrs. Pearl Chambers of Dearborn, Mich.; two sons, R. E. and J. D. Ford, both of Route 7; eight grandchildren and seven great grandchildren.

Funeral services were held Sunday afternoon at the Oak Valley Church of Christ for James A. Ford, 85, of Sharpe. Elder Paul Waller officiated. Burial was in Hartfield Cemetery.

Grandsons were pallbearers. Mr. Ford is survived by two daughters, Mrs. Walter Peck of Route 7, and Mrs. Pearl Chambers of Dearborn, Mich.; two sons, R. E. and J. D. Ford, both of Route 7; eight grandchildren and seven great grandchildren.

Funeral services were held Sunday afternoon at the Oak Valley Church of Christ for James A. Ford, 85, of Sharpe. Elder Paul Waller officiated. Burial was in Hartfield Cemetery.

Grandsons were pallbearers. Mr. Ford is survived by two daughters, Mrs. Walter Peck of Route 7, and Mrs. Pearl Chambers of Dearborn, Mich.; two sons, R. E. and J. D. Ford, both of Route 7; eight grandchildren and seven great grandchildren.

Funeral services were held Sunday afternoon at the Oak Valley Church of Christ for James A. Ford, 85, of Sharpe. Elder Paul Waller officiated. Burial was in Hartfield Cemetery.

Grandsons were pallbearers. Mr. Ford is survived by two daughters, Mrs. Walter Peck of Route 7, and Mrs. Pearl Chambers of Dearborn, Mich.; two sons, R. E. and J. D. Ford, both of Route 7; eight grandchildren and seven great grandchildren.

Funeral services were held Sunday afternoon at the Oak Valley Church of Christ for James A. Ford, 85, of Sharpe. Elder Paul Waller officiated. Burial was in Hartfield Cemetery.

Grandsons were pallbearers. Mr. Ford is survived by two daughters, Mrs. Walter Peck of Route 7, and Mrs. Pearl Chambers of Dearborn, Mich.; two sons, R. E. and J. D. Ford, both of Route 7; eight grandchildren and seven great grandchildren.

Funeral services were held Sunday afternoon at the Oak Valley Church of Christ for James A. Ford, 85, of Sharpe. Elder Paul Waller officiated. Burial was in Hartfield Cemetery.

Grandsons were pallbearers. Mr. Ford is survived by two daughters, Mrs. Walter Peck of Route 7, and Mrs. Pearl Chambers of Dearborn, Mich.; two sons, R. E. and J. D. Ford, both of Route 7; eight grandchildren and seven great grandchildren.

Marshall County Has Raised \$607 In Easter Seal Drive

Marshall County has contributed \$607.84 to the 1953 Easter Seal Appeal for crippled children. Dr. Sam Henson, County Chairman has announced.

Although Easter is past, the chairman said some delayed response to the Easter Seal mailing is expected.

Some regular contributors to the local Easter Seal campaign have reported they failed to receive their seals in the mail this year, the chairman said.

He added that anyone who fails in this group may still send his contribution to S. L. Henson, M. D. Benton, Ky.

Teachers Appointed for Marshall County Schools

The Marshall County Board of Education appointed the following teachers at its regular meeting last Monday.

Church Grove, Lucille Downing.

Walnut Grove, Tessie Smith.

Griggs, Vergie Thomasson.

Olive, Blanche Trimble.

Unity, Eufaula Orr.

Aurora, John Hicks.

Fairdealing, Garvin Smith, principal, and Helen McNeil.

Briensburg, Raye Collier, principal. Ruby Wade and Ortha Collins.

Gilbertsville, Lucille Stice, principal, Mae Ferguson, Jimmie Moore and Louise Pearlman.

Hardin, Cleo Hendon, principal. Glenn Warren, agriculture; Helen Gardner, Home economics; Milodean McGowan, high school; Mary Owen, grades, Wilma Pace, grades, Nelle Pace, grades, Marjorie Ross, grades, Venus Oakley, grades.

Brewers, Reed Conder, principal.

Laugh and the
World . . .

A little girl was showing her playmate her new home. "This is my daddy's den. Does your daddy have a den?"

"No, he just grows all over the house."

Commonwealth Attorney Mahlon Shelbourne, a candidate for the office he now holds, was mixing with the voters of Marshall County on Tater Day.

Shelbourne has been commonwealth attorney since Jan. 12, 1953, when he was appointed to fill out the term of David Reed, resigned.

Shelbourne attended the University of Virginia and was graduated from the University of Kentucky Law School.

He will make his formal announcement for the commonwealth attorney post shortly.

Roy Vance, also of Paducah, is in the race for commonwealth attorney.

Charlie McGregor of Route 2 was a business visitor in Benton Saturday.

pal; Howard Dunigan, agriculture; Janie Bloomingburg, home economics; Katie Conder, grades; Ada Lyles, grades, Anna Howell, grades, Marguerite Mohler, grades.

Sharpe, William Houchin, principal; Earl Walker, high school; Gordon Chester, agriculture; Buelah Wilkins, grades; Edna Walker, grades, Verda Mc-

Callister, grades.

Calvert City, Robert Goheen, principal; Joe Nail, agriculture; Alpha Stice High school; Marguerite Lofton, grades, Lorena Collier, grades, Lucille Brasher, grades, Hazel Hall, grades, Lavern Howard, grades, Ella Stice, grades, Wilmena Goheen, grades, Mildred Clayton, grades, Verna Petway, grades.

Calvert City, Robert Goheen, principal; Joe Nail, agriculture; Alpha Stice High school; Marguerite Lofton, grades, Lorena Collier, grades, Lucille Brasher, grades, Hazel Hall, grades, Lavern Howard, grades, Ella Stice, grades, Wilmena Goheen, grades, Mildred Clayton, grades, Verna Petway, grades.

Calvert City, Robert Goheen, principal; Joe Nail, agriculture; Alpha Stice High school; Marguerite Lofton, grades, Lorena Collier, grades, Lucille Brasher, grades, Hazel Hall, grades, Lavern Howard, grades, Ella Stice, grades, Wilmena Goheen, grades, Mildred Clayton, grades, Verna Petway, grades.

Calvert City, Robert Goheen, principal; Joe Nail, agriculture; Alpha Stice High school; Marguerite Lofton, grades, Lorena Collier, grades, Lucille Brasher, grades, Hazel Hall, grades, Lavern Howard, grades, Ella Stice, grades, Wilmena Goheen, grades, Mildred Clayton, grades, Verna Petway, grades.

Calvert City, Robert Goheen, principal; Joe Nail, agriculture; Alpha Stice High school; Marguerite Lofton, grades, Lorena Collier, grades, Lucille Brasher, grades, Hazel Hall, grades, Lavern Howard, grades, Ella Stice, grades, Wilmena Goheen, grades, Mildred Clayton, grades, Verna Petway, grades.

Calvert City, Robert Goheen, principal; Joe Nail, agriculture; Alpha Stice High school; Marguerite Lofton, grades, Lorena Collier, grades, Lucille Brasher, grades, Hazel Hall, grades, Lavern Howard, grades, Ella Stice, grades, Wilmena Goheen, grades, Mildred Clayton, grades, Verna Petway, grades.

Calvert City, Robert Goheen, principal; Joe Nail, agriculture; Alpha Stice High school; Marguerite Lofton, grades, Lorena Collier, grades, Lucille Brasher, grades, Hazel Hall, grades, Lavern Howard, grades, Ella Stice, grades, Wilmena Goheen, grades, Mildred Clayton, grades, Verna Petway, grades.

Buttlet Supper is Held For Rev. and Mrs. Davis

Rev. and Mrs. E. D. Davis were given a surprise social and buffet supper by the members of the First Baptist Church Tuesday evening, to express appreciation of the service of Rev. and Mrs. Davis with the church, and to say goodbye and wish them God-speed upon entering into their new service and to present a gift to them.

The W.M.S. made a personal

gift to Mrs. Davis.

Rev. Davis has been pastor of the First Baptist Church more than three years and resigned to accept a position with the Ohio Valley Association.

The church deeply regrets their leaving, and too, the community has lost a valuable asset in losing them as citizens as well as religious leaders.

BENTON THEATRE

BENTON (PERMIT NO. 817) PHONE 2291 KY.
"MOVIES BY FAR — YOUR BEST ENTERTAINMENT"

LAST TIMES THURSDAY & FRIDAY APRIL 9-10

SCOTT **THE MAN BEHIND THE GUN**
Technicolor
SUNDAY DOUBLE FEATURE APRIL 11

ELIOT HAYDEN **Marshall Holdover**
Fuzzy Knight - Raymond HATTON
CHAPT. NO. 4 SERIAL "SON OF GERONIMO"

SUNDAY & MONDAY APRIL 12-13

SEMINOLE
MOST DANGEROUS INDIAN CAMPAIGN EVER WAGED!
Rock HUDSON - Barbara HALE
Anthony QUINN - Richard CARLSON
TECHNICOLOR

TUESDAY & WEDNESDAY APRIL 14-15

KANSAS CITY CONFIDENTIAL
EXPLODES LIKE A GUN IN YOUR FACE!
John PAYNE - Coleen GRAY

THURSDAY & FRIDAY APRIL 16-17

FURY **CITY BENEATH THE SEA**
in a Sankin Lost World!
Robert RYAN - Moira POWERS
TECHNICOLOR

COMING SOON!!
Rose Mary Clooney 'Stars Are Singing'

Miss Padgett To Become Bride In June Ceremony

Miss Mildred Padgett, daughter of Mrs. Genella Lawrence of Paducah and the late Clarence Padgett of Hardin, will become the bride in June of John Buckingham Browning of Frankfort.

The bride-elect attended Murray State College and now is employed by the Buntin - Smith Advertising Agency in Nashville. She is a Beta Sigma Phi and a member of the Nashville Woman's Club.

Mr. Browning is a graduate of the University of Kentucky Law School, where he was a member of Phi Delta Theta fraternity. He is an assistant attorney general for the state of Kentucky. The June wedding will be held in Frankfort.

Mr. and Mrs. Fred Holmes, Mr. and Mrs. T. A. Lane, Mrs. Avalon Lane, Street Alcox, Lannie Burkhardt and Mrs. Haline Keith accompanied the bride and groom to Durham, N. C., for funeral and burial services.

Mr. and Mrs. Lon Jarvis of Route 3 were here Monday.

Paducah Girl And Sharpe Man Wed At Corinth, Miss.

Miss Glenda Jo Lowery of Paducah became the bride of Jack Lewis Barrett, son of Mr. and Mrs. Alton Barrett of Benton Route 6, on March 21.

The ceremony was performed in Corinth, Miss.

Attending the couple were Miss Betty Carroll, a cousin of the bride, and John Gale Ingram.

Mrs. Barrett is a student at Tighman High School in Paducah and Mr. Barrett is a graduate of Sharpe High School. He now is employed by the I. C. Railroad.

Mr. and Mrs. Thomas F. Malone and three children, Diana Tommy and Suzanne, of Detroit, Mich., have been visiting Mr. and Mrs. Orb Malone on Route 4. Mr. and Mrs. Orb Malone had all of their family as guests for Easter dinner.

Curt Phillips returned last week from a trip to Florida.

Mr. and Mrs. Ralph Wortham spent the Easter holidays in Memphis, Tenn.

glorious music and the

STEINWAY

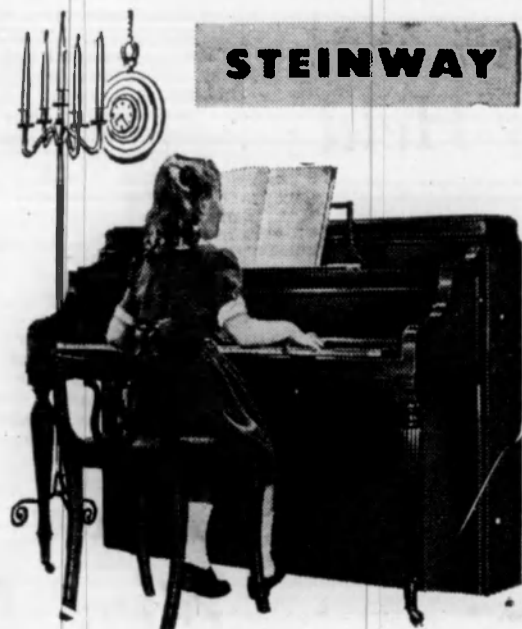

The handsomely styled Steinway Hepplewhite (above) in rich mahogany, only \$78.50 down. TREAT your youngster to a lifetime of happiness with a Steinway from Shackleton's. Own any Steinway — grand or spinet — on Shackleton's Easy Payment Plan only 5 per cent down and 36 months to pay the balance!

Shackleton's

Lexington 612 Broadway PADUCAH Louisville

News of Our Neighbors

Among the county visitors here Tater Day were Mr. and Mrs. W. F. Watkins, Mr. and Mrs. Henry Byers, Mr. and Mrs. Raymond Borders of Hardin Route 1, Elmer Davis and Mrs. Davis, Johnny Lowery and Mrs. Lowery, R. A. Hutchens and Mrs. Edmond Henson.

Mr. and Mrs. Merlin Wyatt and children and Mrs. Bessie Wyatt were recent guests in Memphis.

Howard Morgan and family of Metropolis, Ill., spent the weekend in Benton with his parents Mr. and Mrs. Bruce Morgan.

James (Buck) Brien was ill during the past week and off duty for several days.

Aaron Barefield of Calvert City Route 1 was a business visitor in Benton Saturday.

Clyde Byerley of Elva was a business visitor in town Saturday. Aubrey Phillips of Route 3 was in town Saturday on business.

Miss Reva Nell Henson and Miss Norma Jane Henson of Route 1 spent the weekend in Benton with their grandmother Mrs. Lillie Sheppard.

Clyde Byerley of Elva Route 1 was a business visitor in town Monday and while here visited the Courier office to renew his paper.

Mrs. Burgess Lindsey and son, M. W. Lindsey of Route 7 were Friday visitors in Benton.

Rev. and Mrs. A. E. Cross of Dover, Tenn., spent the Easter holidays in Benton with the family of their son, Paul Cross.

Mr. and Mrs. Everett East of Route 6 renewed their subscription to the Marshall Courier while in Benton Monday.

Mrs. Bell Stalcup, Mrs. Lizzie Russell, Mrs. Glen Watkins of Calvert City Route 2 were Tater Day visitors in Benton.

Lester Dunn of Calvert City Route 2 was a business visitor in town Monday and renewed the Marshall Courier.

Bob Long was ill at his home in Benton last week.

John A. Henson of Route 1 was here Monday and renewed his Marshall Courier.

G. C. Johnston of Route 5 was in Benton Monday and paid for another year on the Marshall Courier.

Boyce East who has been discharged from Service is at home with his parents, Everett East and wife on Route 6.

Alden Love of Kuttawa attended Tater Day in Benton.

Toy Starks of Kevill Route 1 was a Tater Day visitor here.

Mr. and Mrs. John Campbell of near Eddyville were week-end visitors in the county and were in Benton Monday.

Robert McNeely of Route 5 was a Tater Day visitor in Benton and renewed his subscription to the Marshall Courier.

Raymond Perry of Dexter spent Tater Day with his sister Emma Fields.

Pete Egner of Paducah was in town for Tater Day.

Harlie Taylor renewed his subscription to the Courier while here Monday.

Fayette Jones of Dexter was a Tater Day visitor in Benton.

E. C. Fisk of near Oak Level was in town Tater Day.

Fred Pitt of Route 5 renewed his subscription to the Marshall Courier while in Benton Monday.

Mr. and Mrs. Daniel Middleton of Danville, Ky., were Easter holiday guests of her parents, Mr. and Mrs. Genie Edwards.

Mr. and Mrs. Tom Green and Miss Lela Green of Route 3 were Saturday visitors in Benton. Mr. Green renewed his subscription to the Marshall Courier while here.

O. D. (Bud) Lovett and his daughter, Mrs. Phillips Thompson of Route 4, were visitors in Benton Saturday.

Elvis Nimmo of Route 4 was in town Monday on business.

FUNERAL SERVICES HELD HERE FOR LINN INFANT
Funeral services were held at 2 p. m. last Sunday at the Linn Funeral Chapel here for Stephen Ray Linn, five-months-old son of Mr. and Mrs. L. C. Linn of Benton. The Rev. Loyd Wilson officiated.

Burial was held in the Murray Cemetery.

Surviving are the parents; 2 sisters, Donna and Linda Linn; grandparents, Mr. and Mrs. Jim Linn of Murray Route 2 and Mr. and Mrs. Robertson of Tulsa, Oklahoma.

THE MARSHALL COURIER

Published Thurs. Of Each Week at 1103 Poplar St Benton, Ky. Entered as 2nd Class Matter May 30, 1937, at the Post Office at Benton, Ky. Under The Act of March 3, 1879.

Urey Woodson Cross and Marshall Wyatt - Publishers.

Dumas Fields of Paducah attended Tater Day in Benton Monday and took the Marshall Courier a year from the old home county. Dumas is a former Birmingham boy.

Mr. and Mrs. Harve Darnell of Route 1 were Monday visitors in town.

Mrs. Tony Young of Calvert City Route 2 was in town Monday on business.

Tater Day was the home of Mr. and Mrs. Myre in Benton. Mr. and Mrs. Myre Jones of Benton, McGregors, Wayne county, and Mrs. Henson and Mrs. Henson of Benton county.

Newt Conner of Benton County was in town Monday and renewed his Marshall Courier.

Rogers
Lingerie

FOR HIGHLIGHTS ON

FASHIONS.

Listen to "The Skylight"

Monday, Wednesday and Friday

9.45 WNGO

The Clemmie Jordan Shop
ON THE PARIS ROAD IN NASHVILLE



Your Happiest Choice
for good looks
for good walking



The Riviera \$11.95

Red Cross Shoes
This product has no connection whatever with The American National Red Cross

Slim, flattering lines . . . superb tailoring. That's the fashion you find in this smart Red Cross Shoe. And its fit? Wonderful. It's medium-heeled for easy walking . . . gives you gentle support, every step of the way. Come in. See—and love—"The Riviera."

Other 70-Fashioned Styles \$8.95 to \$11.95

Exclusive in Paducah At

WAHL'S
Slipper Shop
Paducah, Kentucky

delma
CREATION

Pretty Spring Headlin
Budget-Priced!
6.95

Right, pinch side shell bonnet with
flower sprays. Left, a flatter-
ing rocker pill box with flower spray
and velvet ribbon. A stunning off-
the-face creation you'll adore.



Other styles from which to choose
and fabric that's new and diffi-

COSTUME FLOWER

Day dresses to your Spring costume.

59c and 1.00

Our main floor flower shop is
like a beautiful garden . . . with
practical every flower you could
imagine. No one can freshen up
your ensemble like a crisp colorful
flower. Roses, carnations, daisies,
violets and field flowers



The Season's
Newest Bags



Watkins main floor

There is no substitute for style and quality

elma CREATION

Pretty Spring Headlines
Budget-Priced!
6.95

Right, pinch side shell bonnet with
gay flower sprays. Left, a flatter-
ing rocker pill box with flower spray
and velvet ribbon. A stunning off-
the-face creation you'll adore.



Many other styles from which to choose in every
straw and fabric that's new and different.

COSTUME FLOWERS

Gay accent to your Spring costume.
59c and 1.00

Our main floor flower shop is
like a beautiful garden... with
practically every flower you could
imagine. No one can freshen up
your ensemble like a crisp colorful
flower. Rose, carnations, daisies,
poppies, violets and field flowers.



The Season's
Newest Bags



- Pouch
- Envelope
- Clutch Styles
- Shoulder Strap



Truly our most complete stock
of smart bags in ages... all
brand new styles just removed
from their tissue wrappings.
Plenty of wanted navy and
black, including also the
newest shades of tan and brown.

5.00 to 12.98

Plus Tax



CORDAY

QUAINTANCE QUARTETTE
IN EAU DE COLOGNE

Stunningly gift boxed and containing
four generous size bottles
of the world's most enchanting
fragrances... Toujours
Moi, Fame, Z'gane and Jet.

2.00

Another
LA PATTI
exclusives
First..... Platinum
ALLIGATOR CALF
at a wonderful low, low price
\$12⁹⁵
Matching Bags
\$10⁹⁵
(plus tax)
Mail orders given
prompt attention.
Watkins
OF PADUCAH

PAKABLES

THE DRESS WITHOUT A

WRINKLE-WORRY IN THE WORLD!

For a turn in town, a tour in the
country... look to the cool, crease-
resistant conviction of these affable
travelers. Of the new and improved
exclusive Pakables fabric, nubby
and porous; created for practical
packing and nonchalant wear.

39.98 to 49.98



Exclusive at Watkins

EVERGLAZE COTTON ROBES

6.98 to 8.50

Attractively styled in gay, colorful prints.
Short duster styles or long fitted
robes... all so reasonably priced.
A pretty, practical gift she'll
treasure.



Princess Jewel Case By Farrington

It's a charming gift from its rich lea-
ther grain Texol cover to its shimmer-
ing lining... with a ring slot and ear-
ring bar to hold gems proudly. Jade
green, Rose, Blue or Sand.

1.95



REMEMBER TOO... IT COSTS NO MORE TO SHOP AT WATKINS PADUCAH'S QUALITY STORE OF FINE FASHIONS, AT POPULAR PRICES

★★★ NOTHING HELD BACK! AFTER EASTER MANAGERS STOCK SURPLUS SALE! EVERYTHING GOES! ★★★

SELLING OUT EASTER STOCK!

JOHN GREEN

ALL LADIES - MISSES BRAND NEW 1953 SPRING and EASTER GOODS GOES OUT

★ ★ STARTS FRIDAY MORNING APRIL 10 ENDS SAT NITE APRIL 11TH ★ ★

THE HISTORY MAKING EVENT OF 1953!

The greatest! Yes, the most complete sell-out in our history! Greater than any stock reduction sales! This is brand new sparkling merchandise, Spring Easter merchandise just received in our store! ... Nothing is held back ... It's an entire after-Easter stock close-out!



COATS SUITS TOPPERS

All wool Toppers to wear over all your Dresses, long Coats and stylish suits in the most wanted styles and fabrics for Spring and Summer.

AFTER EASTER PRICES!!

Reg. \$16.95 Values **\$12.00**
Reduced To
Reg. \$19.95 To **\$16.00**
\$22.50 Values
Reduced To
Reg. \$25.00 To **\$21.00**
\$39.95 Values

Special Group
Reg. \$12.95 Ladies'
SUITS-TOPPERS
Tentative Values Limited
Quantity and Limited Size
Selection. You'll have to
hurry for this one!
\$10.00

After Easter Price Crash On CHILDREN'S SPRING & SUMMER DRESSES

Sizes 1 to 3—3 to 6X—7 to 14

Gay cottons and chambrays with fluffy organdy and nylon trim, beautiful sheer cottons. Dresses she'll wear all Summer long. Every Dress reduced.

Reg. \$1.98 Values **\$1.66**
Reduced To
2 FOR \$3.00
Reg. \$2.98 Values **\$2.66**
Reduced To
2 FOR \$5.00
Reg. \$3.98 Values **\$3.66**
Reduced To
2 FOR \$7.00

Choice of Men's Reg. \$3.98
NEW SPRING
FELT HATS
All new shades full
leather sweats, rayon
lined. Snap
fixed crown.
\$3.00

After Easter Price Crash On WOMEN'S-MISSES-JUNIORS' DRESSES

Sanitized Chambrays and Ginghams, famous "Dan River" Cottons. Novelty spurs and unusual Rayon fabrics in styles you'll wear all through Spring and Summer. Dresses that look like twice these low sale prices.

REG. \$3.99
VALUES **\$3.33**
Reduced to
REG. \$5.95
VALUES **\$4.99**
Reduced to

Ladies' Pretty Cotton Print
WASH DRESSES
Choose from hundreds
of Dresses in sizes 12
to 42 and 44 to 52. For
street and house wear
\$2.79

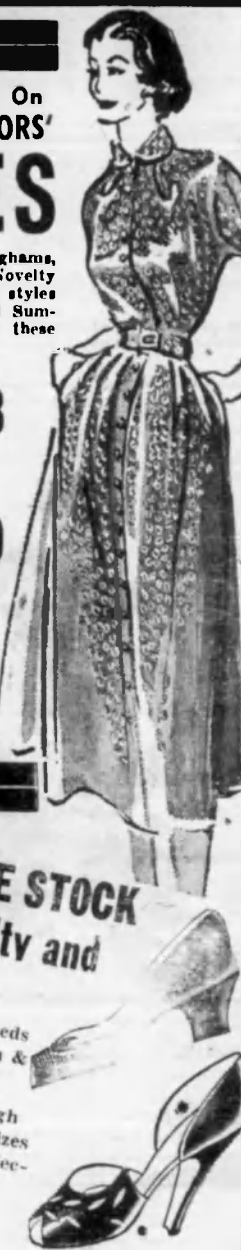

CHOICE ENTIRE STOCK Womens Novelty and Dress Footwear

• Blues • Black Patents • Reds
• Blue & White Mesh • Brown &
White Mesh
Baby Louis, Cuban, flat and high
heels. Actual values to \$5.95! Sizes
1 to 9. Come early for best selection.
\$3.88

Sensational Offer!

Close-outs on Footwear FOR ENTIRE FAMILY!

After Easter Price Crash On MEN'S REGULAR \$5.95 DRESS

OXFORDS **\$3.99**
Good looking Oxfords and
sneakers in a dozen different
popular styles. Sizes 6 to 12.
D widths, some styles in
EEE widths. All with long
wearing composites.

LADIES' REGULAR \$6.95 "FASHION BILT"
ARCH SHOES **\$5.50**
Soft Kid Leather Arch Shoes in black or
brown. Pumps and Ties, medium heels,
B, D, and EE widths.

Special Purchase
LADIES' SPRING
PLAY SHOES—LOAFERS
MOCCASINS—DRESS SHOES
One big group, actual values to \$4.98.
Not all sizes in every style, but all sizes
in the group.
2 PAIR \$5.00

CHILDREN'S NEW SPRING
OXFORDS PLAY SHOES SANDALS
Hundreds and hundreds of pairs of
sturdy Oxfords, leather Sandals, Wedge
heel Play Shoes, one strap Ballerinas in
sizes 3 to 6, 7 to 12 and 12½ to 3.
\$1.99

SAVE ON THESE OUTSTANDING AFTER EASTER CLOSE-OUTS!!

Men's Reg. \$5.95
DRESS
SLACKS
Solid color rayon gab-
ardine slacks in your
choice of new spring
colors, pleated fronts,
zipper flys, all sizes.
\$3.99

Ladies' Reg. \$1.49—
\$1.98
GIRDLES
Two-way stretch girdles
in regular and panty
styles. White and tea-
rose, limited quantity.
Sale price.
\$1.00

Ladies' Cotton and
Rayon
SLIPS
Washable cotton built
up shoulder slips, in
white or tea-rose and
rayon crepe lace trim-
med slips, in sizes 32 to
42.
77¢

Men's Reg. \$6.95
Hollywood Dress
SLACKS
Hound's Tooth Rayon Checks. Slacks
with Snap-Tite waist bands, pleated
fronts, zip flys; many with match-
ing belts, newest styles.
\$5.50

Ladies' New Spring
GLOVES
Washable Cotton
Suedes and quick dry-
ing Nylons in white,
black and pastel col-
ors. While
they last.
87¢

Ladies—Misses
BRAND NEW
EASTER
BLOUSES
New pastels, sheers, cot-
tons, broadcloths, all
bright colors, matching
tones—new low price.
A Regular \$2.98
\$2.58

Special Purchase
WOMEN'S
PLAY SHOES
Regular and flatter Wedges,
flat heel Ballerinas and one-
strap styles in many all leather
styles in the group, you'll
want several pairs!
\$1.99

Ladies' Misses New Spring
SKIRTS
2 For \$5.00 **\$2.66**
Beautiful full flared
skirts, plaids, fancy
solids. All the colors
of the rainbow.

After Easter Price
Crash On
BOY'S NEW SPRING
LEISURE
SUITS
Two-tone combination Jack-
et with solid color boxer ray-
on gabardine Slacks. Mix or
match them with other
Slacks and Shorts. Sizes 8
to 14.
Reg. \$4.98 Values
Reduced **\$3.99**
To
Reg. \$5.95 to \$8.95
Values
Reduced **\$4.99**
To

JOHN GREEN

426 Broadway, Paducah, Ky.

THE BIBLE
BY DR. KENNETH Mc
Devotional
Lessons for April

SOCIAL at
the coun-
day.
Mr. and
Route 6
in Benton

IT'S FURNITURE
Stylish, Durable Furni-
Prices. Then See Our

LOCHRIDGE & R
"The Old Reliab

Outside the City
His name is Paul
church
calls him "Saul"
a city-born
Providence was
most important
happened to him
the open country
road that is a
highway from
him to the
Syria. From
in the crowd
since. The
has been of
book of Acts
rate times (compa-
once in Luke's
Paul's. There was
preacher, no man
no hymns were
meeting at all
evangelism. It
stroke of lightning
minutes or less. Paul
he was then called
changed from a
a Christian. He
was only, so to
Christian. Being
the Christian life
being newborn in
life, there is a
good first, when
hardly knows what
needs much guidan-
But in those few
Damascus Road, the
tion of his life over

In the City
Paul's conversion
unique features, p-
extraordinary. But
(in Acts 22) reports
that belong in every
version. "Who are
and "What shall I
true conversion is a
ward Christ. Turn-
one's old life is not
it and not the most
of it. When a driver
road realizes he has
wrong fork, and turn
go in the other direction,
the more important
has his back to the
tion or that he has
right direction? Can
from, but more impor-
version is so. To
all. True conversion
duced by coming to
one's better self but
And yet, this is only
next? That was what
into Damascus to
was what Ananias
him. Saul needed
born Christians need
friend, Christian

The New City
Paul was and
man. Most of the
ences of his life were
with cities. But from
Damascus to the end
there was one city
claimed Paul's allegi-
the City of God, the
version can be leas-
scribed in many
good way is to comp-
Kingdom of Heaven
once, as Moffatt
3:20, "We are not
en." That was not
speech with him Paul
passed any loyally
Based on Matthew
Division of the Car-
United States in
Free Service.

PERSONAL
Burd Darnell of
tended another
Benton Monday

FISHING
SUPPL
at
JONES GAR
Fishing Tackle—Hunting
Starcraft—Feather Cra
Mercury Motor
Live Bait
You can select
JO
Highway 66

SOCIAL and PERSONAL

Wes Holt of Har-
town Monday.
Mrs. Cecil Hicks of
Mrs. Kenneth Mc-
Route 2 were among
the county visitors here Mon-
day. Mr. and Mrs. Sid Walker of
Route 6 were Monday visitors
in Benton.

Mrs. O. T. Vaughn of Route 2
was a Monday visitor in Ben-
ton.
Mr. and Mrs. Will Wyatt of
Kirksey were visitors here Mon-
day.

Mr. and Mrs. Emory York and
Mrs. Betty Redden of Route 1
were visitors in town Monday.
Mrs. Monica Thweatt and Mrs.
Noble Crick of Kirksey Route 1
and 2 were visitors in town
Monday.

Mr. and Mrs. James W. Eng-
lish of Route 6 renewed their
subscription while in town Ta-
ter Day.

Mrs. Frances Henson of Route
5 and Mrs. Frances Hutson of
Route 4 were visitors here Mon-
day.

IT'S FURNITURE YOU NEED

Modern, Stylish, Durable Furniture At Reasonable
Prices. Then See Our Line.

LOCHRIDGE & RIDGWAY

"The Old Reliable"

Field Kentucky

Nancy Duke Becomes Bride in Evening Ceremony at Church Here

Miss Nancy Duke became
bride of Mr. Donnie Mathis on
Saturday evening, March 28, at
the Benton Church of Christ.

Miss Duke is the daughter of
Mr. and Mrs. A. N. Duke of Ben-
ton and Mr. Mathis is the son of
Mr. and Mrs. Willis Mathis of
Benton.

The bride wore a white satin
gown with a white lace overdress.
Her waist length veil of illusion
was caught and fastened to a
small bridal cap with rhinestone
clips. She carried a white Bible,
topped with a white orchid, from
which many streamers of satin
ribbon were fastened.

She was given in marriage by
her father. The double ring cere-
mony was performed by Elder L.
E. Garner, pastor of the Church
of Christ of Benton, before an
alter banked with ferns, palms
and gladioli and flanked on
either side by tall candles.

Miss Billie Vitch was the maid
of honor. She wore a pale green
taffeta gown and carried an arm
bouquet of green carnations.
The bridesmaids, were identical
dresses to the maid of honor, with
the exception of the color which
was yellow. They carried bou-
quets of yellow carnations.

The flower girl was Treasa
Brien, the little niece of the bride.
She wore a white taffeta dress
and bonnet and carried a basket
of rose petals which was scat-
tered in the path of the bride.

Thomas Mathis, the brother of
the groom, was the best man.

The ushers were James Buddy
Egner and Barney Thweatt.

Mrs. Duke, the mother of the
bride chose an aqua dress, with
black accessories for her daugh-
ter's wedding and her flowers
were pink carnations.

Mrs. Mathis, the mother of the
groom, wore a printed silk dress
with black accessories and a car-
riage of white carnations.

Immediately after the service
the wedding party and the rela-
tives of the families retired to
the home of the bride's sister,
Mrs. V. A. Brien and Mr. Brien
in Benton where a reception was
held.

PERSONALS

Among the county visitors in
Benton Tater Day were: Mr. and
Mrs. Charlie Walters, R. R.
Griggs, Homer McNeely, Henry
Downing and son, Paul Gregory.
Bill Coursey, Guy Brezeel and
family, Charlie Dunn, the Reid
Walkers, O. W. Nunley, Austin
Allen, Clint Story, C. C. Minter,
the Owen Dawes, Mrs. Bern
Lovett, J. A. McClain, the Ras-
tus Lowerys, Franklin Lowery,
Dudley Conway, Fred Holmes,
Arton Barefield, Sam Nelson
and wife, Howard Edwards,
Clint Clark, Willie Glisson and
wife, J. H. Lindsey and wife,
Nolan Wyatt, Lloyd Collier, R. L.
Dotson, T. D. Gregory, and Carl
Brown.

Mrs. Audra Allison of Paducah
was in town for Tater Day.

Rob Earl and Jim Love of Gu-
thrie, Ky. were in Benton for
Tater Day.

The couple left for a short wed-
ding tour in Tennessee.

Mrs. Mathis will resume her
studies at Murray, where she is

a student in the Murray State
College. Mr. Mathis is employed
by the McGraw Company in
Paducah.

Lake-View Drive In

On h'way 80 between Hardin, Ky. Lake

THURS. & FRIDAY

APRIL 9 & 10

ANYTHING CAN HAPPEN

With Jove Ferrer, Kim Hunter and Kurt Kaznar

APRIL 11TH

SATURDAY ONLY

DOUBLE FEATURE

FATHER TAKES THE AIR

With Raymond Walburn and Walter Catlett

and

AFRICAN TREASURE

With Johnnie Sheffield and Laurette Luez

SUNDAY & MONDAY

APRIL 12 & 13

MA & PA KETTLE AT THE FAIR

With Majorie Main and Percy Kilbride

TUESDAY & WEDNESDAY

APRIL 14 & 15

DENVER & RIO GRANDE

With Edmond O'Brien and Sterling Hayden

THURS. & FRIDAY

APRIL 16 & 17

THE TANKS ARE COMING

With Steve Cochran and Philip Carey

RACO GARAGE CO.

1015 South 6th Street

Phone 3-4402

Paducah, Ky.

Home Owned — Home Operated

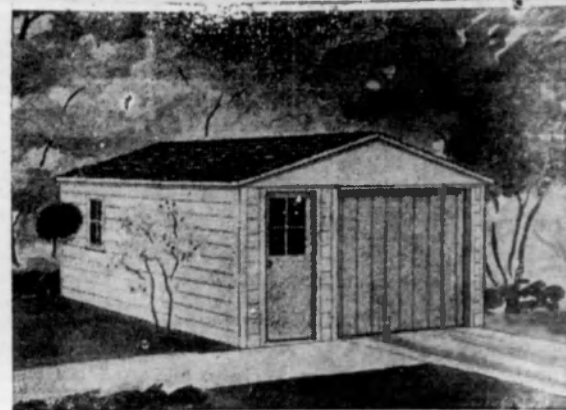

CUSTOM BUILT GARAGES

(Not Pre-Fab)

3 Size Garages, Plus Small

Home & Cottages.

Completely erected with trowel finished reinforced con-
crete floor. Building painted two coats, roof to match home.
Lined with heavy aluminum foil. Also breezeways if wanted

Building Now on Display

1015 South 6th St.

Name

ADDRESS

(Please cut out and mail in for free Estimates)

Public cordially invited to inspect these fine buildings with-
out obligations.

Don't be misled by ads of cheap prices, as you get exactly
what you pay for.

COME BY OR CALL 3-4402 IN PADUCAH



"YOUR GUESS IS AS GOOD AS OURS." Try for a FREE

GEORGIANA DRESS - Given Away by The Brooks

Shopee at Friday's Show, Broadcast from the Hall

Hotel Coffee Shoppe in Mayfield!

ONE P. M. — WKTM

The Brooks Shoppe

128 West Broadway

Mayfield, Kentucky

FISHING SUPPLIES

at

JONES GARAGE

Fishing Tackle — Hunting Supplies

Starcraft - Feather Craft Boats

Mercury Motors

Live Bait

Small Down Payment

You can select From the Largest Stock in Western Ky.

JONES GARAGE

Highwa y60-62-68

Phone 5-7068,

Paducah Ky.

Lone Star Aluminum BOATS



SAFETY
STABILITY

ECONOMY
SPEED

the one bra that gives you
more than uplift—upkeep

PETER PAN
inner circle



Most exciting bra of the age (any age)... Inner Circle
for the average or average-full figure. Youthful, fashion-
perfect uplift will be yours—for keeps—because the
pre-formed Dura-form cup (it's a Peter Pan exclusive)
guarantees uplift that keeps up through countless
wearings and washings. Get into the fashionable
Inner Circle—today! Sizes 32-36A, 32-38B, 32-40C;
white broadcloth... 3.95



Joan Crawford, Peter Pan Fashion and Design
Consultant, says: "Choose the bra that gives you
the perfect underline for a fashion right outline."

U.S. PAT. OFF. PATENTED

Driver's
SHOPPE

small bust? in-between size?



PETER PAN

Hidden Treasure

for fuller measure
without PADS! without PUFFS!

the contour's built right into
the patented MAGICUP

Now you can have a fuller, glamorously-rounded
bustline, naturally—without "falsies" or gadgetry.
Peter Pan's Hidden Treasure fits and wears beauti-
fully... keeps its flattering contours, washing after
washing. No wonder millions of smart women now
wear this miracle bra exclusively! Come in, write,
or phone for Hidden Treasure, today!

Regular Style

Slaves: 88-88 "A-Perfect"

3.50

white broadcloth

Strapless

White Nylon

5.00

Driver's
SHOPPE

Corner 5th and Broadway — Paducah, Ky.

Mrs. Roy Phillips was confined to her home by illness during the past week.
Mr. and Mrs. J. S. Rickman of Benton have both been ill of influenza.
Mrs. Lou Heath of Route 6 was a shopper in town Friday.

Letters to The Editor

Marshall Courier,
Benton, Ky.
Please change my paper from Burlington, Ky., Route 1, to 516 North Miami Ave., Cleves, Ohio.

I am now pastor of the First Baptist Church at Cleves and I don't want to miss the Courier.
Sincerely,
Rev. James W. McGregor

Marshall Courier,
Benton, Ky.

Dear Sir:
Enclosed is a check for which you will please renew my subscription to the Courier and oblige.

F. A. (Berry) Travis,
5410 Terry Ave.,
Dallas, Texas.

Dear Marshall:

I was very unpleasantly surprised this morning when I unwrapped what I expected to be my Marshall Courier and found instead that you had sent me a newspaper from a town in Alabama.

However, not all is lost, for I did receive The Tribune-Democrat. Who said that? Best of luck.

Taz Kinney,
Tuc on, Arl.
Editors Note - - - Accident happened in the best of families, and newspapers, too, but there is nothing that will make you appreciate more than to read another newspaper - - - especially one from Alabama.

Painting Found Here Thought To Be 'Old Master'

An oil painting found in the home of Mrs. Lou Elia Peterson has been identified as the original of "one of the masters of the late Golden Renaissance." The identification was made by Michael M. Engel, of New York on his recent trip here to attend a community dinner honoring Helen Gough. Engel said the painting was undoubtedly the late 16th Century work of either Michelangelo or Caravaggio or Piola, an Italian artist of the same period. Engel said he found evidence that the painting was reworked approximately 60 years ago. He would not place an estimate on the value of the painting.

M-Sgt. Gerald K. Smith is Cited For Meritorious Achievement

Master Sergeant Gerald K. Smith of Benton has been cited for meritorious achievement in connection with military operations against the enemy in Korea and has been awarded the commendation ribbon with medal pendant.

Smith now is on his way back to the States.

He led a reinforced rifle Squad in the assault on a fortified position to demonstrate the proper method of "fire-and-maneuver" within the squad and the protection afforded squad members through proper employment of close supporting fires.

Smith's superior leadership, sincere devotion to duty greatly enhanced the combat effectiveness of his organization and reflect great credit upon himself and the military service, the citation stated.

There is a charge made for the cut (engraving) made from the photograph, but otherwise the stories are free to all.

Mr. and Mrs. Milburn Henson of Route 6 were shoppers in Benton Friday.

Ace Dunnigan of Route 1 was a business visitor in Benton Friday.

Mrs. Ray Chambers of Route 2 was a business visitor in town Friday.

Wins Honor

Damage To New



SERGEANT SMITH

Considerable damage reported on new buildings or on new buildings, according to the county report. The insect is the larvae of the full grown one inch long, greyish color. It is a tough leathery larva with leatherjackets. It does damage to grain by feeding on the leaves. The larvae may be using poison of one pound of 25 pounds of grain water to make



Luray

20-Piece
Starter Set

595

Also available, many patterns in 20 piece - 32 - 53 piece sets, including

Buck's County
Curry & Ives
Chesterton

Colonial Homestead
American Beauty Rose
Sun Valley

Blue Ridge

Hank Bros
HARDWARE - PAINTS - WALLPAPER

212 Broadway

Paducah, Kentucky

LET US STORE
YOUR FURS



Our Spacious Temperature and Humidity Controlled

STORAGE VAULT

The Approved Modern Method For Safe Storage Of Those

PRECIOUS FURS

Protected Against - - -
- Moths - Fire - Theft - Summer Heat

LOW RATES based on your own valuation. This includes complete insurance protection.

Garments Stored in Vault in our own Building and are Available immediately on request!

LAUNDERERS **Wahl's** CLEANERS

"On the Corner" - 10th & Ky. Ave. - Paducah, Ky.



"God: Give me strength to smile..."

Smile, and hold back your tears: SHE DID NOT see them.

Smile...that she may sense no echo of the voice you heard this morning - the surgeon's voice, gentle and hopeless. "I'm sorry. I'm afraid we're too late."

"Too late..." Cancer, the most terrible scourge of all, last year killed 70,000 Americans who would have lived if treated in time. Few indeed are the Americans whose lives will never be shadowed by this monstrous and implacable enemy. It may be you. Your wife, your parents. Your children...

"Too late..." The bitter, pitiful truth is that we Americans - the most generous

people on earth - have not yet contributed adequately to the war against cancer. And some are paying immeasurably in agony and grief because there is not enough money.

Is there hope? Hope of a final, certain cure for cancer?

Yes, there is hope. Night and day our medical laboratories are forging the swords of knowledge. But not as fast as we all wish and pray they were - there is not enough money...

Far from enough! Last year, the American Cancer Society was able to allocate only \$4,100,000 for cancer research - less than three cents per year! Yet, as things stand today, 22 million Americans will

die of cancer - for cancer strikes one out of five. How long can we remain so indifferent to this monstrous thing - how many lives can we afford to throw away?

Won't you please contribute - now, before you forget again? Please let your contribution be as large as your faith, and as heartfelt as your prayer...that, working together, we can lift this sorrow not only from our own time and nation, but from all the ages of man to come...

AMERICAN CANCER SOCIETY
GENTLEMEN: Please send me free literature about cancer.
Enclosed is my contribution of \$..... to the cancer crusade.
NAME.....
ADDRESS.....
CITY..... STATE.....
Simply address the envelope: "CANCER" c/o POSTMASTER, NAME OF YOUR TOWN

Strike Back! Give to Conquer Cancer!

**BANK OF MARSHALL COUNTY
BANK OF BENTON**

Members F. D. I. C.

Mayfi

Coats

Suits

HAT

RAINCO

BLO

VISIT

ANDE

Newb



SOLID C

You'll love it! It never needs like a dream assortment white. 29/3

SOLID COLO

America's favorite playtime cloth blue denim. San torized for perfect washability. All sportswear yourself, your children, 36" wide

SHE

butch
You'll see as "Barney" and "Boat Green." H washable, wrinkle-free, shrinkage, lifel quality.

J. J. NEWBE

Mayfield Value Days

Sizes 7 to 26 1-2

Coats 12 - 15 - \$26

Sizes 7 to 26 1-2

Suits 10 - 15 - \$20

New Spring Styles

HATS 3 and \$5

RAINCOATS 10.00

BLOUSES 2 - \$3

VISIT OUR JACK AND JILL SHOP

ANDERSON & SONS

Newberry's Specials



SOLID COLOR plisse 3 Yards
You'll love this smart fabric because it never needs ironing... washable like a dream. Choose from a fresh assortment of summery colors and white. 29/30 inches wide.
\$1

SOLID COLOR denim
America's favorite playtime cloth is blue denim! Sanitized for perfect washability. For all sportswear for yourself, your children. 36" wide.
59c Yd.

PRINTED sheers
LAWN • DIMITY • FLOCK
Everyone a summer favorite... and everyone a wonderful value! First quality combed fabrics in graceful new prints. 2 to 15 yd. lengths.
39c yd.

SHEER RAYON butcher weave
You'll see such exciting new colors as "Blarney Blue" and "Boaling Green." Hand washable. Controlled 3-5% shrinkage. Beautiful quality.
59c yd.

SOLID COLOR WAFFLE AND FINE WAFFLE pique
You'll find dozens of ways to use this tubable fabric. Wide variety of patterns, guaranteed washable. Smart summer colors. 25" and 36" wide.
45c

J. J. NEWBERRY CO.

Mayfield, Ky.

COME TO THE MAYFIELD

VALUE DAYS

FRIDAY AND SATURDAY BARGAINS GALORE FOR ALL

VALUE DAY'S SPECIALS

At

OSCAR NOCHLIN CO.



Ladies Cotton Dresses

Sizes 9 to 15, 12 to 50, 14 1-2 to 24 1-2

All first quality - fast Color! Youthful Styles. SPECIAL for this promotion

FRIDAY & SATURDAY

\$2.69 or 2 For \$5.00

PIECE GOODS

1 Table Washable Printed Rayons

Junior Butcher Linen, Piques, Pastel Color Failles, and many other fabrics.

VALUES TO 98c

Special 49c

TOWELS

Regular 39c and 49c Values, Now, 3 for \$1.00

Regular 59c & 69c Bath size Now, 2 for \$1.00

TEA TOWELING, values to 39c, Special 25c

M-E-N-S W-E-A-R

Men's Knit Tee Shirts

Solids and Fancy Colors

Flat and Terry Cloths

VALUES TO \$1.50

Now 97c

VALUES TO \$2.98

Now \$1.67

Sport Shirts

1 Large lot of Men's Sport Shirts in all the popular fabrics & Colors

VALUES TO \$4.95

SPECIAL - Friday & Saturday

\$2.79 or 2 for \$5.00

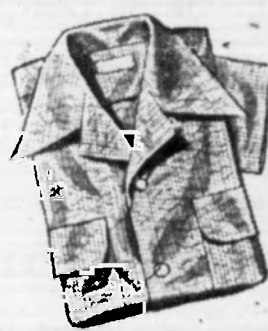

MEN'S WORK SHOES

BUY THESE SHOES For Everyday Wear and Plowing

Now \$3.98 to \$9.95

S-P-E-C-I-A-L

FOXCROFT SHEETS - Full bed size - Guaranteed for 100 Washings, Cellophane

Wrapped - First Quality - Limit 4 SHEETS To a Customer.

SPECIAL THIS SALE ONLY \$1.98

OSCAR NOCHLIN Co.

OPEN FRIDAY EVENINGS 'TIL 8:30



After Easter Clearance

Of

OUR ENTIRE STOCK OF

Spring Coats and Suits

33 1/3% OFF

OF THE ORIGINAL PRICE



Classified

HAND SAWS Sharpened. Inquire at Butlers Grocery. 16p

FOR SALE - 1939 2-door Chevrolet. Good motor, tires. In A-1 shape. \$275. See Richard Cooksey. 46c

FOR SALE - 5-room house on seven acres of land, 4 miles from Benton on the Murray road. Price, \$5,500. Mrs. Estil Edwards, Benton Route 1, or Phone 6058. 46p

FOR RENT - 4-room Apartment with bath. Wired for electric range. Hot and cold water. 1100 block on Elm. Phone 3034. 44c

LOTS FOR SALE on West 13th Street, 2 blocks from school, city water and sewers. J. Pete Ely at Post Office. 46c

FOR SALE Or TRAE: - 5-room modern house with 4 acres of land, located on highway 68, 8 miles north of Benton. Has good garage and wash house plus other outbuildings. Has extra frontage on highway besides the lot the house is on. If sold will take down payment and finance balance. Write C. W. Butler, Rt. 5, Mayfield, Kentucky. 48p

FOR SALE - Ford tractor, plow and cultivator. Perfect condition. Also sow and 10 pigs. See Allen Jackson, 562 Mayfield Road, Benton. 46p

FOR SALE - Dining table, oil stove, washing machine, Frigidaire, and Warm Morning heater. Addie Griffith, 1321 Main St., Benton. 46p

FOR RENT - 4 rooms, partly furnished, and bath. Hot water refrigerator, washing machine. Gas used for heat, cooking. Utilities furnished. Phone 6057. 46p

FOR SALE - Have some very choice building lots left on Highway 68 at Briensburg. See Virgil Ward at Briensburg. 46c

FOR SALE - 8 acres and 4-room house located one mile from Benton city limits on Oak Level highway. Toy Starks, Kevil, Ky., Route 1. 46p

LOST - Blue billfold containing around fifty cents in change, several pictures. Finder please return to Marsha Lynne Wyatt or the Marshall Courier office in Benton and receive reward. 46p

FOR SALE - 3-room house and bath located on 3 acres of land across road from Olive school. See John E. Barnes. 48p

FOR SALE - 50 acres of land 2 miles west of Benton just off Oak Level highway. Some good building sites. See Nolan Wyatt. 48p

FOR RENT - 35 acres of cornland. Also one and one tenth acre fine tobacco land. S. J. Rudd, Benton Route 3. 46p

MILLER ATTENDS FULTON DEMOCRATIC MEETING

Crosson Miller, of Miller-Johnson Co., attended the West Kentucky meeting of Democrats held in Fulton last Thursday night. About 120 persons attended the event.

A. B. "Happy" Chandler, former Kentucky governor and U. S. Senator, was the featured

speaker. State Senator Wayne Freeman of Mayfield also attended the meeting.

Chandler let his audience know that he could be "drafted" to make the race for governor.

Ezra Lents of Route 4 was a business visitor in town Friday. Mrs. Elwood Lee of Route 4 was a shopper in town Friday.

Mr. and Mrs. Chalmers Ethridge of Benton attended funeral and burial services of Olen D. Summerford in Florence, Ala., this week. Mr. Summerford, a resident of Benton for several years, died Tuesday night of this week.

J. S. White of Calvert City Route 2 was a business visitor here Saturday.

D. C. Fuls of Route 1 was a

business visitor in Benton Saturday.

Mr. and Mrs. E. J. Cannon of Route 2 were shoppers here Saturday.

Mr. and Mrs. Hurley Bondurant of Route 1 were Saturday visitors in Benton.

Mrs. John Barnett of Route 1 was a visitor in Benton Saturday.

Mr. and Mrs. Walter English

of Route 6 were visitors in Benton Monday.

Mr. and Mrs. J. W. R. Rogers and W. R. Rogers and to Saturday Mrs. Rogers renewed the Marshall town Monday.

LITE A BUMPER

Increase your night driving safety. Apply the increasingly popular Scotchlite Reflector tape to the rear bumper of your automobile. Up to 6ft. applied for only \$1.00.

See any JAYCEE Saturday April 11th on Court square opposite Post Office.

KIDS - Get Scotchlite applied to your Bikes FREE.

MARSHALL COUNTY
Junior Chamber Of Commerce

Mr. and Mrs. M. F. Washburn of Route 1 were shoppers in Benton Saturday.

W. H. Walker and family of Brownsville, Tenn.; Robert Brandon and family of Frankfort, Ky., and Major William E. Brandon and family of Raleigh, N. C., have been guests of Mr. and Mrs. J. R. Brandon in Benton.

CARD OF THANKS

We wish to express our heartfelt thanks and appreciation for the acts of kindness, messages of sympathy and the beautiful floral offerings from our friends and neighbors during our bereavement in the death of our loving husband and son-in-law, Walter Keith. Especially do we thank the Rev. Stress, the Unity quartet and the Linn Funeral Home. Mrs. Walter Keith and The Lane Family.

CAR OF THANKS

We wish to thank all of our friends and neighbors for their many kind expressions of sympathy shown during our recent bereavement in the death of our father and grandfather, James A. Ford. Especially do we thank Elder J. Paul Waller, Dr. Smith, the Filbeck & Cann Funeral Home and all those who sent the beautiful floral offerings. Children and grandchildren.

Presenting the Biggest Show of

FOOD VALUES IN TOWN

Gerbers
BABY FOOD 12 cans \$1.00

12 oz. Can
TRETT SPAM or PREM 45c

Sunshines Krispy
CRACKERS 1 Pound Box 25c

Star Kist Fancy
TUNA 6 oz. Can 34c

Fresh Canned No 303 Size
BLACKBERRIES can 35c

RECIPE OF THE WEEK
By Mary Lee Taylor

Chicken Casserole
Broadcast: April 11, 1953

4 slightly browned
1/4 cup Fat
Prepared Milk
1 can cream of chicken soup

6-oz. can chicken, diced (1 cup)
No. 303 can green beans, drained
1/4 cup butter
American cheese
Few grain of pepper

Mix eggs, milk and soup in a bowl. Mix rest of ingredients. Fold into milk mixture. Put into a baking dish holding about 6 cups. Bake in moderate oven (375) about 45 minutes, or until firm. Serve hot from the baking dish. Makes 4 servings.

OLEO
Lb. 20c

Old Hickory
Paper
NAPKINS
Box 10c

WAX PAPER
25c

CRISCO
3 lb can 89c

Godchaux

SUGAR 10 lb. Bag 99c

PET MILK
2 TALL
3 SMALL

U-Tote-Ems Keco
1 Pound Bag 77c

COFFEE 3 lb. Bag - - - \$2.00

CHOICE MEATS

FIELDS READY TO EAT
Picnic Hams pound 39c
1 LB. PKG.
Skinless Weiners 47c
TRAY PACKED FRESH
Fryers pound 55c
BAKING
HENS pound 49c
Bologna pound 39c

VEGETABLES FOR VITAMINS
FRESH
Radishes bunch
FRESH CRISP 4 DOZEN SIZE
Lettuce 2 heads
NEW ALABAMA
Cabbage 2 lbs.
10 POUND BAG
POTATOES

New Sweet Texas

ONIONS 3 lb. Bag 23c

TOMATOES Ready Brand lb. 27c

ORANGES Florida 250 Size lb. 26c

U-TOTE-EM GROCERY

Benton, Kentucky

U-TOTE-EM SUPER MKT

Junction of Highways 641 and 68

Now! Choose From This Truly Magnificent Showing of New Carpet Fashions!

Mohawk's Spring Carpet Festival!

There's a touch of spring magic in the gay, grand array of fashion favorites on display during Mohawk's great Spring Carpet Festival!

Browse through our store while this big festival of carpet values is still in progress. You'll see exciting new carpets with brisk and radiant colors... stunning new textures and economy weaves... elegant new high-and-low surface effects! Yes, you'll marvel at carpets for every purpose, every purse!

So come in! Visit us soon and be assured of getting the most value and satisfaction for your carpet dollar!

Prices range from \$7.25 to \$14.95 per sq. yd.

FLEMING

FURNITURE COMPANY

Benton Kentucky

Funeral Held Mrs.

Funeral 2 p.m. last. Cann Chapel. Belle Willis, 39 in a Den. William B. services. Burial in Burial. Mrs. Willis shall Count. Besides Williams of is survived and one Dearborn.

Also survived Mrs. Valeda and Mrs. V. Liffe, Ky., Chester and Kevil Route Dearborn.

MINISTER ILL.

Rev. H. E. Etes, a retired minister, who has been suffering at the Epworth Church since the death of his wife, the Rev. T. H. Mullins, died at the Methodist hospital in Memphis for the month. His condition is considered to be serious.

Mrs. Elvin Ruben and mother-in-law of Etes were here Friday.

Hawkins

WATCH Diamonds - W GIFTS FOR EV 11th and Main St.

Fire? Heat

NOT W YES

LIGHT, DRY, A

For New Home Chicken And A

- Laylite is
- Lallite is
- Lallite lead

• Laylite is the last word going to build!

For PERM Blocks - Brick - Concrete kinds of Paint.

FITTS

East Main

Benton Students Are On University Committee of 240

Two Marshall county students, Delandre Cannon and Jackie Edwards, Jr., both of Benton, have been selected by the University of Kentucky to serve on the U. K. Committee of 240 during the year.

The student representatives supply high school seniors, local alumni, and other interested persons with information about the school. The Committee of 240 is composed of two students from each of Kentucky's 120 counties.

President H. L. Donovan has called the group one of the most important service organizations on the U. K. campus. The committee serves as a link between the University and the people of Kentucky.

Both students are graduates of Benton High School. Cannon is the son of Mr. and Mrs. Ben L. Cannon, 1319 Elm St., and Edwards is the son of Mr. and Mrs. Jack Edwards, Sr., Route 2. Both are enrolled in the College of Engineering at UK.

Mrs. Lou Heath and Mrs. Rose-lla Crenshaw of Route 6 were visitors in Benton Friday.

BIRTHS

AT McCLAIN CLINIC

March 27, a son to Mr. and Mrs. Garlon Holt, Calvert City.

March 27, a son to Mr. and Mrs. Vernon Dawes in Calvert City.

March 31, a daughter to Mr. and Mrs. Loyd Albright, Hickory Route 2.

March 31, a son to Mr. and Mrs. James R. Darnoll, Paducah Route 8.

March 31, a daughter to Mr. and Mrs. Joe Cooper, Benton Route 6.

April 1, a son to Mr. and Mrs. Howard Lee Rose, Calvert City.

April 1, a daughter to Mr. and Mrs. Clifton Wells, Calvert City.

April 1, a daughter to Mr. and Mrs. Ernest Hibbs, Benton.

Tom Green of Route 3 was in town Tuesday on business.

Tony and Joy Burd have recovered from the measles. They are children of the Hulet Burds.

Sherry Poague, daughter of Mr. and Mrs. Robert Poague, of Benton has recovered from measles.

Church Programs

Brewers Circuit

St. J. Barron, Pastor

Brewers M. E. Church — Fourth Sunday morning at 10 o'clock

First Sunday evening at 7 o'clock

Sunday School each Sunday at 10 o'clock

Second Sunday morning at 11 o'clock

Third Sunday evening at 7 o'clock

Sunday School each Sunday morning at 10 o'clock

Fourth Sunday morning at 11 o'clock

First and third Sunday morning at 10 o'clock

Second and fourth Sunday evening at 7 o'clock

Sunday School each Sunday morning at 11 o'clock

BENTON CIRCUIT

Rev. J. A. Gollier, Pastor.

Sunday School each Sunday morning at 10 o'clock

Preaching every first Sunday at 11 a.m.

Church Grove Sunday School every Sunday at 10 a.m.

Preaching 2nd Sunday morning at 11 o'clock, and 3rd and 4th Sunday at 7 p.m.

Maple Springs Preaching 3rd Sunday at 11 a.m. and 1st Sunday at 7 p.m.

First Methodist Church

Rev. W. D. Grissom Pastor

Sunday School at 9:45 A. M. — Morning worship Service at 10:30 A. M. — Sermon by the Pastor.

Evening Service at 7 p.m. MYP at 8 p.m.

First Christian Church

Rev. Bill Williams, Pastor

Sunday School at 10:00 a.m. — Worship Service at 11:00 a.m.

Worship Service at 7 p.m.

Rev. Jack R. Doorn, Pastor

Robert Copeland Sunday School Supt.

Prayer Service Saturday at 7:30 P.M. Sunday School Sunday at 10:00 A.M. Morning Worship Service at 11:00 A.M. B.T.U. class for all ages at 6:30 P.M. Evangelistic Service Sunday at 7:30 P.M.

A Cordial welcome to all.

BENTON PENTECOSTAL HOLINESS CHURCH

I. H. Neal, Minister

Sunday School at 10 a.m. — Worship services at 11 a.m. — Evening services at 7 p.m. — Prayer service Wednesday 7:30 p.m. — Young People's service Friday at 7:30 p.m.

FIRST MISSIONARY BAPTIST CHURCH

J. Frank Young, Pastor

Sunday School, 9:30 a.m. B.T.U., 6:00 p.m.

Homer Faw, Director.

Worship Services every Sunday at 10:45 a.m. and 7:00 p.m. — Mid-week Prayer Service 7:00 p.m.

The public is cordially invited to attend these services.

Calvert City Baptist Church

(Galen L. Hargrove, Pastor)

Bible School 10 a.m. Hardy Cann, Supt.

Training Unions 6:45 p.m. Guy Hefner, director.

HARDIN BAPTIST

George E. Clark, Pastor

Sunday school 10:00 A. M. — Preaching Service 11:00 A. M. — 4th Sundays 7:00 P. M. — Prayer meeting Wednesday night at 7:30 P. M.

VANZORA MISSIONARY BAPTIST CHURCH

Rev. J. C. Hicks, pastor.

Erilse Thompson, superintendent.

Sunday School at 10 a.m. — Worship service at 11 a.m. and 7 p.m. on Sundays.

Prayer meeting at 7:30 p.m. — Wednesday.

NEW HARMONY BAPTIST

Rev. Jack R. Doorn, Pastor

Robert Copeland Sunday School Supt.

Prayer Service Saturday at 7:30 P.M. Sunday School Sunday at 10:00 A.M. Morning Worship Service at 11:00 A.M. B.T.U. class for all ages at 6:30 P.M. Evangelistic Service Sunday at 7:30 P.M.

A Cordial welcome to all.

BENTON PENTECOSTAL HOLINESS CHURCH

I. H. Neal, Minister

Sunday School at 10 a.m. — Worship services at 11 a.m. — Evening services at 7 p.m. — Prayer service Wednesday 7:30 p.m. — Young People's service Friday at 7:30 p.m.

BENTON CHURCH OF CHRIST

L. E. Garner, Minister

Sunday Morning-Bible school 10:00 A.M.

Preaching and Communion 11:00 A.M.

Sunday Evenings Bible School 6:45 P.M.

Preaching 7:30 P.M.

Wednesday Services 7:30 P.M.

Young people's class at 6:30 p.m. Sunday.

Ladies Bible Class at 1:30 p.m. Wednesday.

You are invited to attend every service at the Church of Christ. We have no creed but the Bible wear no name but that of Christ.

CHURCH OF CHRIST

Sharpe, Kentucky

(Paul J. Waller)

Bible study 10:00 A.M.

Worship 11:00 A.M.

Bible Study Weds. 7:45 P.M.

Everyone invited.

BETHEL BAPTIST CHURCH

(John Stringer, Pastor)

Alden English Supt.

Sunday School — 10:00 A.M. — Preaching Services — 11:00 A.M. — Evening Services — 7:45 P.M. — Bible Study and prayer service on Wednesday nights.

PRESBYTERIAN CHURCH

Sunday School 10:00 a.m. — Worship 11:00 A. M. — C. Y. F. 6:30 P. M. — Evening services at 7 P. M.

HASLET BAPTIST CHURCH

John W. Kloss, pastor.

R. C. Walker, superintendent

Sunday School at 10 a.m.

Worship service every Sunday at 11 a.m. and 7:15 p.m.

BTU at 6:30 p.m. Prentice Donohoo, director.

Mid-week prayer service at 7 p.m.

Olive Baptist Church

Willie Johnson, Pastor

Preaching services each Sunday at 11:00 A. M. and 7:00 P. M.

Sunday school 10 A. M. — Prayer meeting, Wednesday at 7:00 P. M. — Everyone Welcome.

BETHLEHEM BAPTIST

Rev. Clayton Wyatt, pastor

W. O. Powell, supt.

Sunday school 10 a.m. — Worship service 10 a.m. and 8 p.m. — Training Union 7 p.m. — Wednesday prayer service 7:30 p.m.

LAKEVIEW BAPTIST CHURCH

(James C. Asbridge, Pastor)

Roy Vasseur, Supt.

Sunday school 9:45 a.m. — Worship Service 11:00 a.m. and 7:00 p.m. — B.T.U. 6:00 p.m. each Sunday.

Prayer meeting Wednesday evenings 7:00 o'clock

You are cordially invited to attend all these services

W. GILBERTSVILLE BAPTIST CHURCH

(The Rev. Curtis Haynes, Pastor)

Sunday school 9:45 A. M. — Preaching 11:00 A. M. — Bible Study Wednesday nights

Training Union 6:00 P. M. — B.Y.P.U. 6:00 P. M. — Preaching 7:00 P. M.

MT. MORIAN PRIMITIVE BAPTIST CHURCH

(Gordon Heaton Pastor)

Preaching each Second, Fourth and Fifth Sundays Services at 11 o'clock.

Worship Services 11 a.m. and 7:45 p.m. — Wednesday Prayer Service 7:45 p.m.

TARDIN METHODIST CHURCH

Rev. Max Sykes, Pastor

H. J. J. Sunday 10:00 a.m. — every Sunday. Worship third Sunday at 11:00 a.m.; First Sunday at 7:00 p.m.

Dexter: Sunday school 10:00 a.m. every Sunday except third Sunday and Worship at 11:00 a.m. — Sunday school 10 A. M.

READ THE WANT ADS

W. GILBERTSVILLE BAPTIST CHURCH

(The Rev. Curtis Haynes, Pastor)

Sunday school 9:45 A. M. — Preaching 11:00 A. M. — Bible Study Wednesday nights

Training Union 6:00 P. M. — B.Y.P.U. 6:00 P. M. — Preaching 7:00 P. M.

MT. MORIAN PRIMITIVE BAPTIST CHURCH

(Gordon Heaton Pastor)

Preaching each Second, Fourth and Fifth Sundays Services at 11 o'clock.

Worship Services 11 a.m. and 7:45 p.m. — Wednesday Prayer Service 7:45 p.m.

TARDIN METHODIST CHURCH

Rev. Max Sykes, Pastor

H. J. J. Sunday 10:00 a.m. — every Sunday. Worship third Sunday at 11:00 a.m.; First Sunday at 7:00 p.m.

Dexter: Sunday school 10:00 a.m. every Sunday except third Sunday and Worship at 11:00 a.m. — Sunday school 10 A. M.

READ THE WANT ADS

CONFIDE IN YOUR DOCTOR!

HAVE Confidence IN US!

Your doctor knows best what to do in case of illness. We know best how to accurately fill his prescriptions. Our skilled pharmacists are always at your service.

LIST DRUG STORE

PADUCAH, KY.

GET THE BEST GET

HOTPOINT APPLIANCES

AND

ADMIRAL TELEVISION

ERVIN POE & SONS

Palma Kentucky

Benton, Kentucky

RADIO SERVICE CENTER

Prevents Costly Septic Tank Clogging!

SEA-CAL

SEPTIC TANKS

500 GALLON CAPACITY as required by Kentucky State Dept. of Health

DELIVERED AND LOWERED

4" Concrete Drain Tile for Filtration Field

Katterjohn Concrete Products

Dial 2-1166 — Paducah, Ky. — 10th & Jefferson

Use Only The Famous "KATTER-BLOX"

First in FINE HOME FURNISHINGS for Every Taste and Purse!

The Home Of Nationally Known Quality Furniture And Easy Terms

Open Friday evenings till 8:30 p.m. Other evenings by appointment.

FURNITURE

RHODES

PADUCAH Phone 366

MAYFIELD Phone 161

PUTTIN' ON THE DOG

THANKFUL! WHAT HAVE I TO BE THANKFUL FOR?

MOLLY AN' ME

MOLLY, DID I MAKE A HIT WITH YOUR DAD BEFORE WE WERE MARRIED?

DID YOU?

THE GIRL FRIENDS

I THINK I OUGHT TO TELL YOU, MA'AM...

TELL ME WHAT, EMMA?

WHY, I SHOULD SAY YOU DID, FENWICK!

BE THANKFUL YOU AREN'T ONE OF THE CREDITORS!

DIDN'T HE MAKE A LOAN THE SECOND TIME YOU CAME TO SEE ME?

THAT MR. DOB IS GETTING HIS CAP AT A YOUNG LADY NAMED MISS FORTH!

HOW DO YOU KNOW?

WHEN HE WENT OUT THIS MORNING, I HEARD HIM SAY 'NOW TO SALLY FORTH.'

WANT ADS

Other Want Ads

WOMEN'S S...

L...

NO-IR...

RAYON

THE MORE YOU BUY

POLOS FOR CHILDREN

66¢

BUSY BOY JEANS

33¢

Garden City PRINTS

33¢

W.T. GRA

Shall Courier, Benton, Ky., April 9, 1953

**LILBERTSVILLE
METHODIST CHURCH**
Rev. Curtis Haynes, Pastor
School 9:45 A. M.
Bible 11:00 A. M.
Worship Wednesday night
Union 6:00 P. M.
6:00 P. M.
7:00 P. M.
Services at 7:00 P. M.

**MORIAN PRIMITIVE
METHODIST CHURCH**
Rev. Gordon Hearon, Pastor
Worship each Second, Fourth
and Sixth Sundays Services at
11:00 A. M.
Prayer Services 11 a.m. and
7:00 P. M.
Sunday School 10 A. M.
Prayer Service

METHODIST CHURCH
Rev. Max Sykes, Pastor
Worship Sunday 10:00 a.m.
Sunday School 10:00 a.m.
Worship at 11:00 a.m. First Sun-
day School 10:00 a.m.
Worship at 11:00 a.m.
Sunday School 10 A. M.
Prayer Service

THE WANT ADS

Announcements
F. L. Beck-Cann wishes to announce the
marriage of his daughter, Miss
Tolbert, to Mr. Tolbert.

Mr. Tolbert does not come to us as a
new bride but as a daughter who
was born and reared at Symonia, Ky.
Miss Tolbert

He has both Funeral Director and
Burial Home experience. He is
in all phases of first aid, and comes to all
funerals.

FILBECK CANN
FUNERAL HOME
Benton, Ky. Phone

**BE THANKFUL YOU ARE
ONE OF THE CREATING**

**DIDN'T HE MAKE
LOAN THE SECOND
TIME YOU CAME TO
SEE ME?**

**WHEN HE WENT OUT
MORNING, I HEARD
NOW TO SALLY FORTH**

**WHEN HE WENT OUT
MORNING, I HEARD
NOW TO SALLY FORTH**

Courier, Benton, Ky., April 9, 1953

WANT ADS TO BUY TO SELL TO RENT TO TRADE TO HIRE

Other Want Ads on Back Page of First Section

McCaskey Cash so 1 Smith Corona adding ma- but vtry little. Inquire a Mar-
chinery new. Cost 11.00. I will trade for paper. These machines were shall Courier office or call 2032
difference. Al- bought new and never been used day phone D. F. Riley b36rtsc

Wants KNOWN to VALUES
You get More for Your Dollar at Grants
ECONOMY SALE
LARGEST SALE OF THE SEASON! SAVE EXTRA

5 DAYS SAVINGS SPREE during which prices are slashed to NEW LOWS
hundreds of things you need for YOURSELF, YOUR FAMILY and HOME.

WOMEN! Save 41¢ on Nylon-trimmed LINGERIE...

NO-IRON SLIPS
Bubbly cotton slips that dry ready to wear. Sparkling white, flounced with fabulous nylon trimmings. 32-40. SALE 157

RAYON GOWNS
Soft, no-run tricot, billowed with nylon lace. Easy-tub, delicate pastels stay color-fresh. Sizes 34 to 42. SALE 157

1.00 'I'SIS' NYLONS
Luxury sheer twisted ny-
lons. Dark Seams point up
flattery on smart hues. 8 1/2
to 10 1-2.
51 ga. 15 Denier

39¢ 'LOVLEE' PANTIES
Brief-fit without fuss in silky
acetate tricot. Easy-to-care-
for pastels. Sizes 5 to 7. SALE 33¢

THE MORE YOU BUY, the MORE YOU SAVE

YOUNG TOWN POLOS FOR CHILDREN
66¢
Reg. 79¢. Bright blazer
stripes won't run in hot-
test water. Soft, absorbent
combed cottons. Sizes 3-8

'BUSY BOY' JEANS
Reg. 1.49. Double knee for
double wear. Sanfor- 27
ized Sizes 1 to 8.

'Garden City' PRINTS
First quality, very
special values at
33¢ yd.

2.39 'WTG' DUNGAREES
Laundry-proof zipper
977

**Grants Sanforized heavy
duty denim, graduated
sizes for right fit. 29 to 42.
69¢ Nylon collar T-shirts. 57¢**

W. T. GRANT CO.

315 Broadway Paducah, Ky.

**FOR SALE - 1 completely over-
hauled Clarinet for band stu-
dents. In perfect condition with
saxophone. See or Call Marshall
Wyatt, Phone 6204**

**JOIN THE KELVINATOR Pa-
rade to Better Living - LOOK!
at the Features**
Beauty and Price at
RILEYS
1205 Poplar Phone 4951
Benton, Kentucky
WE TRADE

**WANTED. For greatest profits
NOW IS THE TIME TO OR-
DER YOUR CHICKS TO B3
SURE TO GET THEM WHEN
THEY HELM'S CHICKS. U. S.
PULLORUM CLEAN. U. S. CER-
FI FIED LEHORN. 10 Best
Purebred, also crosses, sexed
and Starfed Chicks. Nationally
famous for 32 years. Winner
hundreds of awards Nat'l Egg
Laying Contests. Official re-
cords over 300 eggs. Holder
THREE all time WORLD RE-
CORDS (Brown Leghorns). Al-
o feeds, seeds, poultry sup-
plies and remedies. Free Park-
ing. Come in today and get
your new free chick bulletin.
HELM CHICKS 3rd and Wash-
Paducah. B33 15tpd.**

**FOR SALE - One dandy two-
burner oil cook stove. New Pe-
fection. Also small heater Bar-
nages. See at Courier office.**

**SEE THE ELECTRIC OVENS -
at the Benton Sports Center.**

**KELLEY'S CHICKS. Pullorum
clean. 98.88 per cent livability
in 1952. Buy Kelley's chicks and
get the best-hatching weekly.
See us for Poultry Supplies
remedies & Wayne Feeds. b34 rtsc**

**FOR SALE - Good electric oven.
Real Bargain. Phone 3391**

**FOR SALE - 1 set of steel bunk
beds. Must be moved immedi-
ately. Will sell for \$12.00. See
Marshall Wyatt.**

**FOR SALE
Good Used Electric
Refrigerators & Washers
t-Used Kerosene Refrigerator.
FLEMING FURN. CO. rtsc**

Mattresses
Box springs, innerspring and
cotton. Buy direct from the
manufacturer and save money.

**West Ky. Mattress
Manufacturing Co.**
1136 So. 3rd St. Paducah, Ky.

TERMITE CONTROL
5-Year Guarantee
for
FREE INSPECTION
Call 30 In Mayfield
No Obligation
SHELTON INSULATION CO.
531 S. 9th St., Mayfield, Ky.

**LESS THAN \$8,000 buys a nice
5 room house in extra good con-
dition with new Youngstown
kitchen sink and cabinets. Lot
includes nice garden spot. Buy
now and save. See Marshall
Wyatt at Courier office.**

**GOOD USED
FURNITURE
FOR SALE**
1 - Practically new Maple Pa-
ly Bed and mattress.
1 - Good 3-Pr. Maple Bed Room
Suite.
1 - Duncan Phyfe Solid Maple
Dinette Suite
1 - Good Platform Rocker
1 - Set Steel Bunk Beds
1 - Practically unused Maple
Baby Hi-Chair.
See or Call
MARSHALL WYATT
Phone 6204 nights or 3931 days.

**CLOSE-OUT SALE - Warrens
Flat Wall Paint - at cost. Treas
Lumber Co. b43rtsc**

**FOR SALE - Electric oven. Top
condition. Real cheap. Phone
3391.**

ATTENTION PARENTS
Plans are being made now for
the opening of school in Sept-
ember. If you have a child who
has never enrolled in Benton
School and who expects to en-
roll in September please con-
tact the Superintendent or teach-
ers by Tuesday, April 7. If
you have already filled out an
information blank you need not
report.

Let's be sure to take care of
all children. Please do not de-
lay this information.
Benton City Schools. Itc

NOTICE
The school officials of Mar-
shall County are requesting the
cooperation of the parents in
locating all students who will be
six years of age by July 1, 1953.
We are also interested in locat-
ing any children between the
ages of 6 to 17 inclusive, that
have recently moved into the
county.

The amount of money that the
county schools receive from
Frankfort will depend upon the
number of children on our
school census. Therefore it is

important that we locate every
eligible child.
Any parent that has a child
that will be six years of age by
July 1, 1953 is requested to noti-
fy the local teacher or the
County Superintendent's office.

**FOR RENT - 3-room house, 3
miles from Benton on Oak Lev-
el Road. Cistern and well. Good
Cellar, smoke house, chicken
house. R. E. Chambers, 1330 No.
14th St. Paducah, or call 2-4091
and reverse charges. 48p**

**FOR SALE - House trailer in
good condition. 340 North Main
Benton. Phone 5411.**

**WANTED - Man or woman to
work part time. \$35 to \$40 a
week. Write to M. Johnson, 216 Os-
St., Mayfield, Ky. 46**

**GEE, I CAN HARDLY
WAIT UNTIL I
LEARN TO PLAY
THE PIANO!**

**YOU'LL LIKE IT
A LOT-ESPECIALLY
WHEN IT'S A
WURLITZER PIANO.**



A WURLITZER PIANO
Will Encourage Your Child's Musical Urge
PIANO PLAYING is a form of musical enjoyment that never
grows old! When your child learns to play you are equip-
ping him with an accomplishment that will bring endless hours
of relaxation and entertainment throughout his life.
So start him on the very finest of musical instruments—a
Wurlitzer Piano. The tone, performance and beautiful design
of a Wurlitzer will be an inspiration that will enhance your
child's musical ability and bring added prestige to your home.
See, hear and play the new Wurlitzer pianos
now on display at our store.

\$495.00 up
CONVENIENT TERMS

Shackleton's
Louisville 612 Broadway PADUCAH Lexington

Even its price is a pleasure!

**Dynaflow Drive* with its
spectacular getaway - and
Power Steering* to make
parking and slow-motion
maneuvers a breeze.**

**So why miss the fun and thrill and
superb comfort of driving this gorgeous
looker and dazzling performer - when
the price of this '53 Buick SPECIAL is
just an easy step over those of the so-
called "low-priced three"?**

**Come in, try it, compare it with any-
thing you've seen for the money -
and we're sure you'll say: "This is a
pleasure!"**

*Standard on Roadmaster, optional at extra cost on
other Series.

**WHEN BETTER AUTOMOBILES ARE BUILT
BUICK WILL BUILD THEM**



Only \$2280⁸⁸
Only Buys a Buick
—the new 1953 Buick Special
3-Door, 4-Door, 6-Door, 8-Door
Model 480, illustrated,
delivered locally.
Optional equipment, accessories, state and local
taxes, if any, additional. Prices may vary slightly
in adjoining communities due to shipping charges.
All prices subject to change without notice.

**THE GREATEST
BUICK
IN 90 GREAT YEARS**

Lee Scarbrough Buick Co.
300 EAST 12TH STREET BENTON, KENTUCKY

Local News of Our Neighbors

Eukely McNeely of Route 5 was a recent visitor in Benton.

Web Henson of Detroit spent a part of last week with his mother, Mrs. Gault Henson, in Benton.

Wilford Rose, Mr. and Mrs. R. Rose of Routes 3 and 1, were shoppers in town Thursday.

Mr. and Mrs. Charles G. Walsh and children of Biloxi, Miss., were visitors in Benton last week.

Mr. and Mrs. L. Z. Braun of Detroit were visitors in Benton last week. Mrs. Braun is the former Charlyne Eley.

Pfc. Joe M. Walker of Germantown recently sent a clock as a gift to his parents, Mr. and Mrs. Clyde Walker.

W. B. Kennedy of Gilbertsville was in town last week.

Mrs. J. A. Vasseur of the county was a recent visitor in Benton.

Homemakers Club of Maple Springs Holds Meeting

Covered buttons and bound button holes were the major lesson demonstrated by the leaders at the Maple Springs Homemakers meeting held Wednesday March 25 at the home of Mrs. Douglas Wiles.

Mrs. Wiles gave the devotion and reading for the month.

Mrs. Max Wolfe gave a very interesting report on cancer, after attending the American Cancer Society meeting held recently at Kenlake Hotel.

The reading chairman gave a quiz on "Know Kentucky Better."

The club voted to contribute to the cancer drive, Red Cross, and crippled children.

A delicious noonday meal was served, using dry milk recipes. The next meeting will be held at the home of Mrs. S. L. Henson.

PEEL & HOLLAND

All Kinds
INSURANCE

1120 Main

Benton, Ky.

STORE FULL OF VALUES TO HELP YOU LIVE BETTER FOR LESS!...

April Shower of VALUES

KROGER CUT — U. S. GOVT. GRADED CHOICE BEEF

CHUCK ROAST

CUT-UP TRAY PACKED
FRYERS
LB. 55c

KROGER CUT
MEANS MORE
MEAT FOR YOUR
MONEY

39c

ROUND SIRLOIN CLUB - RIB - US CHOICE

BEEF STEAK lb. 69c

GROUND BEEF lb 43c

KROGER CUT			BONELESS		
Boiling Beef	pound	19c	Beef Stew	pound	55c
TOP QUALITY			SUGAR CURED		
Sliced Bacon	pound	53c	Smoked Jowls	pound	25c
DRESSED			BONELESS		
Whiting	pound	19c	Perch	pound	39c

CALIFORNIA - NAVEL

RICH IN VITAMIN C

ORANGES

CARROTS
2 Bunches 15c

2 doz. 69c

FINE QUALITY — RED TART

CHERRIES No. 303 Can 19c

EMBASSY — STRAWBERRY
PRESERVES 24 oz. jar 49c

KROGER Refrigerator Jar
PEANUT BUTTER 20 oz. Jar 49c

KROGER Evaporated
MILK 3 tall cans 39c

KROGER LIGHT OR DARK
CHOCOLATE DROPS 25c

SUGAR RIFE Pilo-Film Package 12 Oz. PKG. 35c

A VEGETABLE SHORTENING
MRS. TUCKER'S 3 lb. can 85c

KROGER GOLDEN RICH
MAYONNAISE Quart 49c

MATMORE 1-4 PRINTS
MARGARINE 2 Lbs. 45c

USE LIK EVAPORATED MILK
TOPIC 3 Tall Cans 29c

CIGARETTES
Marvells
Ctn. \$1.55

SUNSHINE - KRISPY
Crackers
1 lb. pkg. 26c

DIAL SOAP
2 bath bars 37c

NEW BATH SOAP
Woodbury
2 bath bars 26c

Smooth, Even Browning!

You SAVE over 50% with our card plan

HOUSEHOLD INSTITUTE

\$1.49 with Card
\$3.00 without card

PERSONALS

H. L. (Leon) Chambers of Detroit, Mich., was a visitor in Benton last week. Mr. Chambers had been to Oak Ridge, Tenn., on business and stopped by Benton on his way to Michigan. He is assistant superintendent of the Chrysler Corp. plant at Highland Park, Mich. He has been away from Benton for 28 years.

Major Edward Brandon and family of Raleigh, N. C., visited his parents, Mr. and Mrs. J. R. Brandon and the family of her sister, Mrs. Julian Jones.

Mr. and Mrs. Roy Emerline and daughter, Royalyn, were recent guests of her mother, Mrs. Katie Vick in Carsville, Ky.

Pfc. Bobby Farmer and Mrs. Farmer of Memphis spent the weekend in Benton with relatives and friends.

Mrs. Effie Cothron of Dexter was a recent guest in the home of her daughter-in-law, Mrs. Ruth Cothron in Myerstown.

Barbara Sue Dowdy was continued to her home during the past week by illness. She is the daughter of Mr. and Mrs. Ellis Dowdy.

CHOKED with GAS?

THANK HEAVEN! Most attacks are just acid indigestion. When it strikes, take Bell's tablets. They contain the fastest-acting medicine known to doctors for the relief of heartburn, gas and similar distress. 25c.

Recipe of the Week

Last bits of the baked ham can be stretched with canned corn to make a delicious casserole dish, say home economists at the University of Kentucky College of Agriculture and Home Economics.

Ham and Corn Casserole
2 cup cubed cooked ham
2 cup canned corn
1-2 cup diced celery
2 tablespoon minced onion
3 tablespoon flour
2 tablespoon butter
2 cup milk
1-2 teaspoon salt
1 teaspoon horseradish
1 cup buttered bread crumbs

In a greased casserole, place layers of ham, corn, celery and onion, alternating until all are used.

Miss Phyllis Nelson, who is attending school at Gulfport College, spent the holidays during Easter with her parents, Mr. and Mrs. Albert Nelson.

used. Make a white sauce of flour, butter and milk. Cook until thickened. Add salt and horseradish, then pour sauce over ham and vegetables. Top with buttered crumbs. Bake in medium oven 350 degrees, for 30 minutes. Serves 6 to 8.

Menu: Ham and corn casserole, buttered asparagus, tossed salad, bran-raisin muffins, butter and angel food cake with orange sauce.

CHECK Cold Misery QUICKLY

Millions use STANBACK for the discomforts of a common cold... as well as to relieve simple headaches, neuralgia and muscular aches and pains. Test STANBACK yourself... tablets or powder... against any preparation you've ever used.

STANBACK

"Suffered 7 years - then I found Pazo brings amazing relief!" says Mr. M. W., Los Angeles, Calif. Speed amazing relief from millions of simple piles, with soothing Pazo! Acts to relieve pain, itching instantly—soothes inflamed tissues—lubricates dry, hardened parts—helps prevent cracking, soreness—reduces swelling. You get real comforting help. Don't suffer needless torture from simple piles. Get Pazo for fast, wonderful relief. Ask your doctor about it. Supportive form—also tubes with perforated pipe for easy application. Pazo Ointment and Suppositories.

Worth more... and why

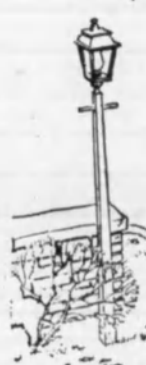

There's an old saying that a thing is worth what someone is willing to pay for it. Well, if you could tour the wholesale and retail used car auctions around the country, if you could survey hundreds of used car lots you would discover that used Fords bring higher prices than any competitive make—and by substantial amounts.

THAT'S WHY we feel our '53 cars should not be compared with cars in the same price range. Not because our competitors don't do a good job—obviously they do—but because we feel Ford Cars have more in common with the highest priced automobiles. The similarities are far greater than the differences.

For example, Today, the most expensive cars in this country have V-type, 8-cylinder engines. Ford Cars have had this exact same type of engine for over 20 years.

What's more astounding, the current Strato-Star V-8 sells for hundreds of dollars less than several other makers charge for a six-cylinder car. Now there's nothing wrong with a Six but they do cost less to make. Ford makes a Six—the most modern overhead valve Six in the industry. And if it's a six-cylinder car you want, Ford has it and for less money than the V-8, which is as it should be.

What about ride? Here's another Ford similarity with high-priced cars... Riding Comfort. One of the misconceptions for many years has been that weight—sheer weight—is what it takes to make a car ride well. Ford has found that you can make a 3000-pound car ride softer and hold the road better by far than many cars that weigh a full 1000 pounds more. In the '53 Ford, for example, front end road shock has been reduced up to 80%. We say it compares most favorably with the heaviest cars sold today.

What about automatic transmissions? It would take the fingers of both hands to count the various kinds of automatic and semi-automatic transmissions on the market today. The one we

offer is called Fordomatic. It is the most versatile on the market, it represents the most profound consideration of engine-to-wheel power transfer—and that it does the best job for our engines isn't even open to question. It "shifts" better than you could shift by hand.

What you can see is also important. Here again Ford Cars lead not only in their price field but in the medium and upper brackets as well. Ford visibility is Full-Circle Visibility. This means huge, curved unobstructed glass area, front and rear, plus side windows that allow all passengers what the hotels call "room with a view."

Appearance? A higher price, of course, does not make a car more beautiful. Conversely, beauty in a Ford comes "for free." Ford has found that it costs no more to develop a beautiful car than one that is less pleasing in appearance. You can drive up to the most exclusive doorways in the world and feel perfectly at home in your Ford. Fords "belong"... in exactly the same social category as the finest, one-of-a-kind creations. After all, a Ford is a custom creation multiplied.

What about running costs? Here's one place that Ford's advantages are obvious. For oil and economy Ford has the big cars whipped. Ford parts cost less. Ford service charges are less. Ford tire mileage is thousands of miles greater. And Ford depreciation is the lowest of any car on the market—bar none.

What are Fords made of? Some people have the idea that the costliest cars are made of "better stuff." It's true that some high-priced cars have costlier upholstery and fittings. What Ford has

Mrs. David Inman of Hardin Mr. and Mrs. Virgil Morris of Detroit also Mrs. J.G. Morris of Hardin were visitors in Benton Friday. Mr. Morris is the son of Mrs. J.G. Morris and sister of Mrs. Inman.

Soothe Itching, FIERY PILES

Don't let sore, itchy, painful, itching piles drive you nearly crazy in 10 minutes. CHRYMAGOL starts giving you wonderful cooling, soothing, temporary relief from pain, burning and itching of money back guaranteed. CHRYMAGOL costs only \$1.00 at all druggists.

BACKACHE?

If you are bothered by Backache, Cutting Up Nerves (too frequent, burning or stinging urination), Pressure over bladder, or strong cloudy urine, due to minor temporary kidney and bladder irritation, for palliative relief ask your druggist about CHRYMAGOL. Popular 25¢ price. 20 million packages used. Satisfaction or money back guaranteed. Ask druggist about CHRYMAGOL today.

NO MONTHLY CRAMPS not even on the VERY FIRST

Doctors' tests show amazing preventive relief of pain, backaches, nervous feelings.

Women and girls who suffer from the functionally-caused cramps, backaches and headaches due to menstruation—who feel upset and irritable on certain "particular days," every month—may be suffering quite needlessly! Such is the conclusion from tests by doctors in which Lydia E. Pinkham's Vegetable Compound stopped or gave amazing relief of such distress in 3 out of 4 of the cases. Lydia E. Pinkham's Vegetable Compound, or new Lydia E. Pinkham's Tablets, with added Vitamin B, is a wonderful functional cure of the "cramps of life," and

ASTHMA

ENJOY VITALITY, EASE AND COMFORT

Gillette

Super-Speed

WITH BLUE MOUNTAIN DISPERSED AND SITTING CASH

\$1.99

PLAN NOW FOR BUILDING MODEL

TOPS IN CONSTRUCTION

SEE

WATERS - General Contractor

do the job right

A HOME

FOR YOUR OWN

To Help Build A

ANTON & MARSH

A Complete Banking

Marshall County's La

ANK of MARSHAL

YOUR HOME

BUILD WISE

Don't S

LET US ESTI

BUIL

RESIDENTIAL

Hal Pe

PLUMBING

— S

ILLER-J

Phone 4201 Calvert

'53 FORD

Worth more when you buy it... Worth more when you sell it...

Kinney Motor Company

— THE MARSHALL COURIER BUILDING PAGE —

Let Marshall County Dealers Supply Your Building Needs

PLAN NOW FOR Spring BUILDING and MODELING

TOPS IN CONSTRUCTION

SEE

WATERS - ENGLISH

General Contractors

do the job right from the start

WE Are ALWAYS Behind Every Move

To Help Build A BETTER

ION & MARSHALL County

A Complete Banking Service -

Marshall County's Largest Bank

ANK of MARSHALL COUNTY

CONVENIENCE & COMFORT

All of the utility and easeful living that can be provided in a small live-room home is here. In the kitchen, there is 14 feet of counter or work space in addition to the kitchen table. This will mean that there is a large amount of base cabinet or storage space below the counter, also wall cabinets will be arranged on both sides of the window. The pantry gives ample space for food storage.

The bedrooms are of comfortable size. The large closet with its wide double doors will provide plenty of storage space.

Since the dining room is usually used to much less extent than some of the other rooms, it was designed small. However, a wide opening is suggested between it and the living room to make both rooms appear much larger. The living room is arranged so that it could serve also as a bedroom if three bedrooms are needed. It will afford privacy and is convenient to the bath.

A back porch of work room can be added at the back entrance if desired.

Off the hall there are two linen closets and a storage closet. The large closet by the rear entrance provides an abundance of storage space for work clothes, raincoats, etc.

The water heater closet opens into this hall. This not only puts the heater between the bath and kitchen to cut down on the cost of plumbing, but also provides easy access for any care that it may need.

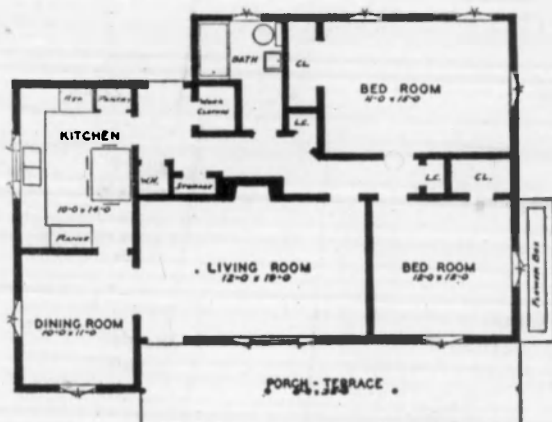
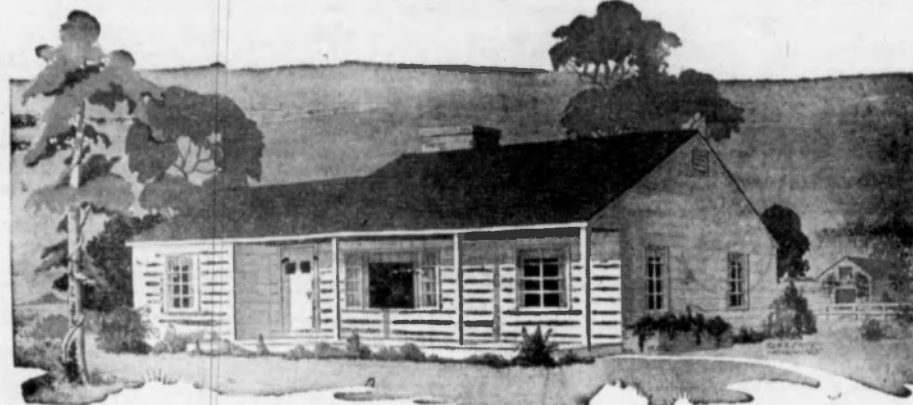

Although this house was designed for casement type windows, working drawings are such that other standard window units can be used. It is suggested, however, that windows which will stress the horizontal lines of the house should be used.

Simplicity in framing and roof means that there is much less effort in laying out the foundations, cutting the framing, etc.

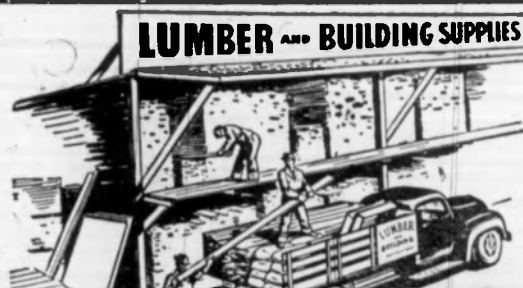

We Carry A Complete Line Of **BUILDING SUPPLIES**

Check With us on all of your Building Needs

OTTO CONN LUMBER CO.

Calvert City Kentucky

Wholesale and Retail Electrical Supplies

60 AMPERE TO 200 AMPERE PANELS IN STOCK. DIRECT FACTORY DISTRIBUTORS FOR CAVALIER ELECTRIC HEATERS, JACKSON FLOOR FURNACES AND WATER HEATERS.

THOMAS MORGAN

BENTON KENTUCKY

BE SAFE — INSURE YOUR HOME WITH

SOLOMON - McCALLUM

GENERAL INSURANCE AGENCY

FIRE — AUTO — LIFE

Phone 3263

1108½ Main St.

LONG

CONCRETE COMPANY

Benton

&

Calvert City

PHONE 4751

PHONE 2520

READY - MIXED

CONCRETE

• CONCRETE BLOCKS •

YOUR HOME is an INVESTMENT

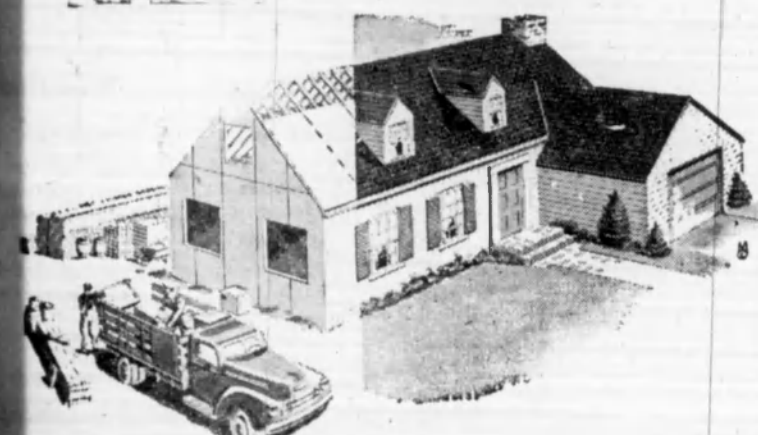

BUILD WISELY

Don't Sacrifice QUALITY for Price.

LET US ESTIMATE YOUR NEXT

BUILDING JOB

• RESIDENTIAL or COMMERCIAL

Hal Perry

GENERAL CONTRACTOR

Complete **PLUMBING & HEATING** — SUPPLIES —

'53 FORD MILLER-JOHNSON CO.

Phone 4201 Calvert City

Phone 4482 Benton

DUCKETT & ARNOLD Inc.

PHONE 711

CALVERT CITY, KENTUCKY

— INDUSTRIAL SITES —

FARMS — HOMES — INSURANCE

LAKE CABINS — RESORT PROPERTY

FLOOR COVERING

ARMSTRONG'S

Inset Linoleum



Linoleum Tile

Cork Tile

Rubber Tile

EXPERT INSTALLATION — FREE ESTIMATES

Linoleum

Asphalt Tile

Cork Wall

RILEY FURNITURE CO.

BENTON,

KENTUCKY



YOU CAN FIND EVERYTHING

YOU NEED!

IN **QUALITY**

BUILDING NEEDS HERE!

— Check Our Prices —

Calvert City Lbr. Co.

Phone 5400

Calvert City, Ky.

DOORS-DOORS!

Take Advantage Of Our

CARLOAD PRICES

On Fir Doors



• 2 Panels - All Sizes

• One Half Glass - All Styles

Select Your

Screen Doors

Now!



Screen Doors made of White Pine!

Also Combination Storm Doors

Treas Lumber Co.

from Foundation to Roof — We Have It
Phone 2301 Benton, Ky.

KINNEY'S SPRING

SHOWING OF NEW

'53 Frigidaire Appliances

Is Now Underway

SEE IT NOW!

New 1953

CYCLAMATIC FRIGIDAIRE

4 Big Features!

Plus All These Fine FRIGIDAIRE FEATURES

- Full-width Food Freezer holds over 73 lbs. frozen food
- Two big porcelain Hydrators hold nearly a bushel of fruits, vegetables
- Lifetime Porcelain Finish on Interior
- Quickcube Ice Trays with Instant Tray and Cube Release
- Famous Meter-Mixer mechanism with 5-Year Protection Plan
- Sliding Utility Tray for storing small packages
- Rust-proof aluminum Shelves

10.8 Cu. Ft. Imperial Model IS-108 shown.

New Easy Terms!

Ask about all the other Cyclamatic, DeLuxe, Master and Standard Model Frigidaires.

Priced as low as \$188⁸⁵

A true Food Freezer PLUS a big Refrigerator! The Food Freezer is separate, sealed off from the refrigerator. Frozen foods stay store-fresh—never thaw out.

Exclusive Cyclamatic Heatless Defrosting! Frost is banished like magic, without HEATERS, CLOCKS, TIMERS or BUTTONS! Patented and developed by Frigidaire.

Rust-proof Shelves Glide Out—All the Way! ROLL-TO-YOU Shelves glide out full-length. Put all foods right at your finger tips!

Wonderful—New Butter Pre-Server! Another Frigidaire exclusive! Keeps butter at safe temperature... slices and serves it in easy-to-spread patties.



Year's Best Buy Frigidaire

Model SS-77



NOW PRICED ONLY \$199⁹⁵ LOW TERMS!

And look at all these features:

- Big 7.7 cu. ft. food storage compartment
- Super-Freezer holds up to 16 lbs. of frozen foods
- Quickcube Ice Trays with Instant Cube Release
- Big 3 1/2 quart Cold-Storage Tray
- New compact saving design
- Famous Meter-Mixer mechanism with Protection Plan
- Built and tested Frigidaires and Motors

Ask about our BIG trade-in



JUST ARRIVED!

America's No. 1 Electric Range - now in a 1953 deluxe Model!

FRIGIDAIRE "Thrifty-30"

Just Look At All These "Thrifty-30" Features!

- New design
- New 2-Speed Electric Timer
- New Full-width fluorescent Lamp
- Full-width oven bakes 6 pies at once
- New deluxe Cook-Master Oven Clock Control
- Full-width Storage Drawer
- Deluxe chrome trim
- New Unit Signal Lights
- New Automatic Appliance Outlet
- Waist-high Broiler

Buy this deluxe "Thrifty-30" Range on LOW, EASY TERMS! For only

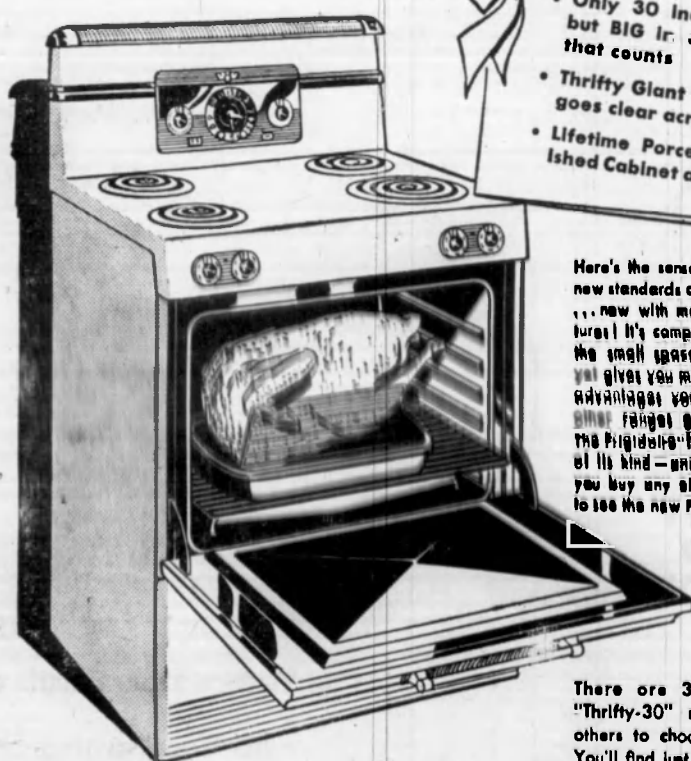

- Only 30 inches wide, but BIG in everything that counts
- Thrifty Giant Oven goes clear across
- Lifetime Porcelain Finished Cabinet and Oven

Here's the sensational range that sets new standards of cooking convenience... new with many new deluxe features! It's compact enough to fit into the small space of today's kitchen. It gives you many of the big range advantages you would find only on other ranges of much higher price! The Frigidaire Thrifty 30 was the first of its kind—and it's still the best! Before you buy any electric range, be sure to see the new Frigidaire "Thrifty-30."

There are 3 new low-priced "Thrifty-30" ranges—and many others to choose from. Come in. You'll find just the right Frigidaire Electric Range for your need!

FREE

To All

Housewives

WHO VISIT US DURING OUR

Our

SPRING SHOWING

A handy Kitchen Tool will be given

absolutely FREE if you just come to see

the new 1953 Frigidaires.

It's Easy To Own This Handsome \$69.50 1847 Rogers Silver Set

COME IN DURING OUR SPRING SHOWING AND LET US GIVE YOU THE DETAILS.

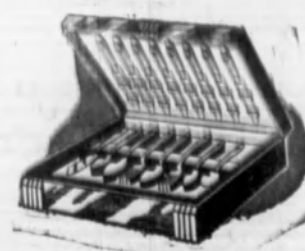

THIS LOVELY SILVER SET CAN BE HAD WITHOUT ANY TROUBLE

All Kinds Of FREE GIFTS If You See Our

Spring Line Of Frigidaires

KINNEY APPLIANCE COMPANY

Let's Get Acquainted



ROSS GRIFFITH

Griffith, cafe owner, was born in Benton on Aug. 31, 1913, to Mr. and Mrs. Tom Griffith. He attended school in Benton, graduated from Tighn School in Paducah, Ky., and worked as a shipping clerk for the Post and Quick Tobacco Co. in Paducah from 1928 to 1937. He returned to Benton and worked in the restaurant business for his brother. He has been in the business since 1937. He is the brother of the late Griffith, who was killed in a plane crash in 1937. He is the brother of the late Griffith, who was killed in a plane crash in 1937. He is the brother of the late Griffith, who was killed in a plane crash in 1937.

Benton • To By A

Volume

Dan Fur Is H

Phillip C. Saturday afternoon had been in the city for several years. He was the son of the late Griffith, who was killed in a plane crash in 1937. He is the brother of the late Griffith, who was killed in a plane crash in 1937. He is the brother of the late Griffith, who was killed in a plane crash in 1937.

Big Racing Here May 21-

The big racing meet of the year is expected to draw a large crowd to the track on May 21. The meet will include a variety of races, including the Kentucky Derby. The meet is expected to be a success, and will bring in a large amount of money for the track. The meet is expected to be a success, and will bring in a large amount of money for the track.

Legion Hold For

Leon Byers New Carrier on Route