



**MURRAY STATE**  
UNIVERSITY

**Murray State's Digital Commons**

---

Marshall Courier

Newspapers

---

5-7-1953

## The Marshall Courier, May 7, 1953

The Marshall Courier

Follow this and additional works at: <https://digitalcommons.murraystate.edu/mc>

---

### Recommended Citation

The Marshall Courier, "The Marshall Courier, May 7, 1953" (1953). *Marshall Courier*. 187.  
<https://digitalcommons.murraystate.edu/mc/187>

This Newspaper is brought to you for free and open access by the Newspapers at Murray State's Digital Commons. It has been accepted for inclusion in Marshall Courier by an authorized administrator of Murray State's Digital Commons. For more information, please contact [msu.digitalcommons@murraystate.edu](mailto:msu.digitalcommons@murraystate.edu).



The Marshall Courier, Benton, Ky.  
Mrs. Dan Gold of Route 4 was a business visitor in Benton Tuesday.  
Mr. and Mrs. W. J. Brien of Route 7 were Sunday visitors in Benton.  
Mrs. Carl Darnell who recently resided on Hardin Route 1 has moved here to make her home. She lives near her daughter, Mrs. Rose McDonald.

## Honor Graduates



PAUL WALKER, Valedictorian



JEAN MATHIS, Salutatorian



PAUL HAWKINS, Valedictorian



MISS WILLIAMS, Salutatorian



MARSHALL, Salutatorian

Jimmy Little arrived from San Francisco on a 30-day visit. Mr. and Mrs. Jimmy Little are in the service 21st Japan and two overseas. After 30 days duty.

Benton, The Best  
• Town in Ky. •  
By A Dam Site

# The Marshall Courier

Western Kentucky's Largest Weekly Newspaper — Benton and Marshall County's Home Newspaper

Build Marshall  
• County And It  
Will Build You

Volume XVI Paid Circulation Sells — That Is The Kind This Newspaper Offers Customers

Benton, Ky. May 7, 1953

First In Circulation, First In Advertising First In The Home, First In Reader Interest Number 50

## County Students Graduate

Commencement exercises are being held tonight (Thursday) in the four high schools of Marshall County.

M. O. Wharther of Murray State College will deliver the commencement address at 8 p.m.

Other class members are Houston Smith, Mary Harrell, Betty Humphrey, Verna Houser, Terrell Riley, Bobby Mohler, Glen Burnett, Tony Smith, Gloria Haley, Ronald Sutherland, June Cresson, Jerry Yarbrough and Doris Parker.

**SHARPE HIGH SCHOOL**  
Tom Hogancamp of Murray is the commencement speaker for Sharpe High School.

Jean Parley Hawkins, daughter of Mr. and Mrs. J. C. Parley of Sharpe, is valedictorian. The class has two salutatorians — Janis Williams and Donna Marshall. Miss Williams is the daughter of Mr. and Mrs. Lester Williams of Calvert City Route 2 and Miss Marshall is the daughter of Mr. and Mrs. Lester Williams of Calvert City Route 2.

Other class members are Ralph Campbell, Norma Riley, Dean Henson, Carolyn Story, Willie Rudolph, Martha Ann Jessup, Marilyn Culp, Thomas Pugh, John Ingram, Thomas Adair, Donnie Boswell, Harold Norman and Weldon Peck.

**CALVERT HIGH SCHOOL**  
Roy McDonald, superintendent of Tripp County schools, will deliver the commencement address at Calvert City High School.

Linda Dovic, daughter of Mr. and Mrs. Jesse Doyle of Calvert City, is valedictorian. Jackie Travis, nephew of Mr. and Mrs. H. W. Sanders of Gilbertsville, is salutatorian. He also is a basketball player.

Other class members are Betty Devine, Amelia Donohoo, Melda Harper, Gertrude Landers, Marlene Madden, Martha Thomas, Mary Joyce Vickers, Joyce (Riley) Walker, Muriel Curtis, John Devine, Darlous Frazier, Jim Goheen, Robert McCormick, Richard McCormick, Paul Owen, and James A. Rowe.

**HARDIN HIGH SCHOOL**  
State Senator Wayne Freeman of Mayfield will deliver the commencement address at Hardin High School.

Valedictorian of the senior class is Miss Pat Greenfield, daughter of Mr. and Mrs. Rudy Greenfield of Hardin Route 1. Salutatorian is James Hughes Cathey, son of Mrs. Lucille Downing of Benton Route 12. Jimmy has gone to school 12 years without missing a day.

Other class members are Ruby Nell Clark, John Mason Darnall, Roy Junior Darnell, Ted H. Darnall, Garth H. Edwards, Gayle L. Edwards, Dean Hamilton, Betty Lou Jones, Joe Ed Norwood and Joe M. Redden.

**COMMENDARY TO MEET**  
Benton Commandery No. 46 will hold a special meeting at 6 p. m. on Friday, May 8, at the Masonic Hall. The Knights Templar will be conferred on nine candidates. All Sir Knights are urged to be present.



## Leonard Jones Formally Announces for Re-election

Subject to the action of the Democratic voters of Marshall County, I am announcing my candidacy for reelection as County Judge.

Good government is no accident. It results from trained, watchful leadership. In 1949, you elected me Judge of the County Court and for this, I am deeply grateful to the people of the County for the kind co-operation and consideration you gave me in my efforts to fill this office.

During my tenure of office, I tried to make the County a decent place in which to live, and to bring up the young generation in such way as to produce the best citizenship for the County.

During this time, I made a record which is indelible and which speaks for itself — good or bad. May I invite you to investigate this record and to investigate me. Ask any banker, business man or tax-paying farmer or laboring man how I have conducted the affairs of the office of County Judge. I must stand or fall upon this record.

Four years ago, I made two promises: First, I promised to equalize the road funds in the County. The fact there have been 25 miles or more of rural roads built or rebuilt, speaks for itself. The roads have been constructed so as to give each Magisterial District a fair and equitable share of the funds we had in the County for rural roads.

Second, I promised to wipe out the road houses, honky-tonks and other places of vice. I also promised that I would do my best to run the reckless and drunken drivers off of the highways and streets of the County, and if any one interested in this will check the records in the County Judge's office, he may see for himself the results of my efforts.

In my efforts to fulfill these pledges, I endeavored to look at each case and to dispose of it to the end of right and justice. It was my purpose and my desire to see that every violator of the traffic laws, had a fair and just trial and as speedily as possible and in so doing, I have had to

send many people to jail for drunken and reckless driving. I am announcing my candidacy for reelection as County Judge. I am deeply grateful to the people of the County for the kind co-operation and consideration you gave me in my efforts to fill this office.

## 3-Day Racing Meet Is All Set for Opening

### Victim of Drowning Is Buried

James Carroll, 17, of Benton, was drowned last Friday, May 1, while swimming in a Clark's River slough one fourth mile from Benton on the Eggers Ferry highway.

Carroll and a younger cousin had gone to the spot to swim. The cousin had quit swimming and was on the bank when he heard Carroll cry for help. The cousin threw a stick to Carroll but it was too late.

The body was recovered by E. G. Williams and volunteer searchers. Carroll had been to see a Benton physician only the day before and had complained then of having dizzy spells. The youth worked as a janitor for the Benton Theatre.

He is survived by his mother, Mrs. E. G. Williams of Alton, Route 1, one brother, Joe Carroll, and his grandparents, Mr. and Mrs. George Collins of near Dexter.

Funeral services were held Sunday afternoon at the Linn Funeral Home, with the Rev. J. Frank Young officiating. Burial was held in Sinking Springs Cemetery in Calloway County.

County Judge to be on time in the administration of the County's business. I will not have any side lines whatsoever, but I will devote my full time to the duties of the County Judge's office. And if I am reelected you Judge, parties, witnesses who have business in Court, will not have to wait at a loss of time and money because the Judge is tardy or indifferent in the administration of the County's business, or engaged in side lines. I will act on the principle that those who have business with the Court desire prompt action, and that they are entitled to have their wants and needs met without unnecessary waste of time and money.

The fiscal affairs of the County should also be administered so as to accomplish the best results with the smallest expenditure; I shall give close and constant attention to the needs of the County and how to meet those needs in the most efficient manner.

Any officer should be as careful in managing the affairs of the people as in the conduct of his own business. Every contract and all expenditures of County money will receive my close personal attention. In other words, I must be convinced that there is a need of expending the County's money. And I will see that it is expended when and where it will achieve the best results.

One of the most important questions — and one of the most difficult to solve, perhaps, in managing the County's business, is that pertaining to and relating to the public roads and highways. People are more directly interested in the road question than in any other, for the condition of our public highways immediately and vitally affect all our citizens, and I will make this my business — as it will be my duty — to personally know the condition of the public roads of all sections of the County.

Schools, industries, farming, Churches and all the better things of life are dependant upon the condition of the public roads and highways of the County. In fact, it may be said that the roads and highways are the lanes of life over which all people must travel to the nobler and better things of life.

If reelected, I will give the people of all sections of the County a fair and equitable benefit of the funds provided and expended for roads and improvements. In all matters of public and private life, there must be some one whose duty it is to initiate and see that the repairs or im-

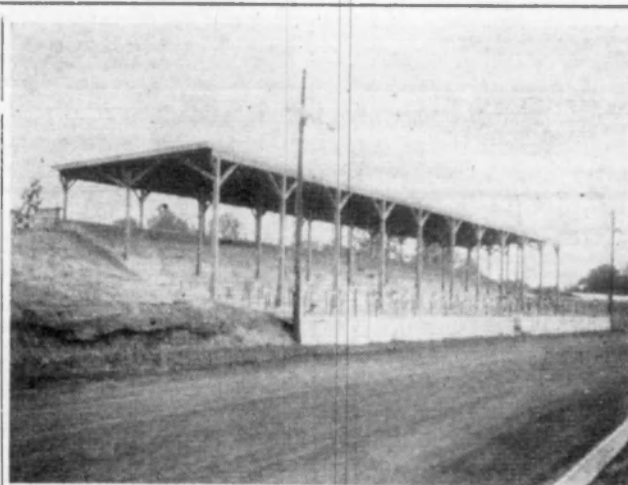

ROOF FOR GRANDSTAND — The new roof on the grandstand at the fairgrounds was completed this week and is ready for the three-day racing meet May 14-15-16. A big crowd is expected to attend the spring races and horse show.

## Walker Makes Formal Announcement for Judge

To The Citizens and Voters of Marshall County:  
I, Whipple G. Walker, of Benton Route No. 5, hereby publicly announce myself as a candidate for the Democratic nomination to the office of Judge of the Marshall County Court, subject to the action of the Democratic Primary to be held Saturday, August 1, 1953.

I was born and reared in Marshall County, Kentucky about 4 and one-half miles east of Benton and have been a life long Democrat. I am a carpenter and farmer by trade and feel that I am well acquainted with the needs of the people of Marshall County and that I am sufficiently well educated to perform the duties of this high office.

I served four years in the U. S. Navy during World War I, and about three months of this time was spent in regular navy hospitals as a result of exposure connected with my duties. I am 53 years of age and married to the former Maybelle Washburn. I plan to make an active campaign seeing as many voters as I can and soliciting your vote and influence personally, but in event I don't get to see you, will you consider this as a solicitation of your vote and influence? I will certainly appreciate anything that you do for me and in event you see fit to elect me as your next County Judge, I will do everything in my power to make you a good judge and treat you in such a way that you will be proud that you helped me to get elected.

Again thanking you for any assistance you care to give me in being nominated to the office of County Judge of Marshall County in the Primary Election to be held on Saturday, August 1, 1953, I am

Sincerely yours,  
WHIPPLE G. WALKER

## Boy, 6, Hurt When Hit By Automobile

Tony Williams, 6-year-old son of Mr. and Mrs. E. G. Williams, was slightly injured Tuesday afternoon when hit by a car while playing near his home.

The car reportedly was driven by James B. Berryhill. The youngster was treated for bruises by a local physician.

Improvements are made when needed, and I think all will agree that in many instances money would have been saved to the tax-payers if the work of the roads was promptly done when needed.

If reelected, it shall be my policy and my purpose for the Magistrates to supervise and do the work of their respective Districts, as they are well acquainted with their respective Districts and will have a deep interest in seeing that the work is done and is done as promptly as possible.

Another important duty of the County Judge is his dealing with and disposal of juvenile offenders. As pitiful and as pathetic as it may seem, it is the duty of the County Judge to deal with

## Horse Show, Midway Also Scheduled

Everything is in readiness for the three-day spring fair and racing program at the Marshall County Fairgrounds in Benton on Thursday, Friday and Saturday of this week.

The roof on the new grandstand has been completed, and proceeds from the three-day program will go to pay for the new roof.

Some of the finest harness horses in West Kentucky will participate in the racing meet. Between 30 and 40 horses have been entered in the events, including Benton and Marshall County's own pacers and trotters.

The three-day program will start Thursday afternoon with a full program of harness races. Races also will be run on Friday and Saturday.

On Friday night, a Society Horse Show will be held. There will be eight classes in the horse show. Entries have been booked from all nearby cities. Music chairs and a band concert also are scheduled for Friday night.

Page Bros. Shows will be the midway for the entertainment of both young and old.

Club women will be in charge of the concessions at the grandstand during the three-day program.

The fair and racing meet is expected to attract thousands.

## Man Shot At Dwelling Near Access Road

L. C. King of Smithland was shot about 3 a. m. Thursday at the home of Mrs. Edwin Pace near Sunset Drive-in on the Access Road.

King was wounded in the arm and chest by shots from a .23 caliber pistol. He was treated by a Benton physician and taken to Riverside Hospital in Paducah.

Mrs. Pace told Sheriff Volney Brien she heard someone trying to break into her house and fired at the prowler. Mrs. Pace's husband is in a veteran's hospital.

## McCallum Announces for State Representative Post

To the Voters of Marshall & Lyon Counties:  
This is my announcement and invitation to each and every one of you to vote for the re-election to the office of State Representative. I am convinced that the experience gained by having served in the 1952 session would be of considerable benefit in representing you for the second time.

After serving in the 1952 General Assembly, I was awarded the "Service to Agriculture Citation" by the Commissioner of Agriculture and was among the nine members of the House honored at a banquet at the University of Louisville for outstanding work during the session.

I feel very strongly regarding the serious problems that beset our schools today, and feel that the situation is most urgent and must be alleviated. Yes, the grave school predicament should be placed high on the 1954 legislative agenda for quick remedial action.

Our roads are far from adequate and I fully realize the urgent need of better roads and if reelected I shall continue to do everything possible to obtain a better "road deal" from Frankfort.

I intend to make an active campaign and will have further announcements in this paper and contact as many of you personally as I can.

Respectfully,  
SHELBY McCALLUM



SHELBY McCALLUM



JAMES HUGHES CATHEY, Hardin Salutatorian



MISS PAT GREENFIELD, Hardin Valedictorian



LINDA DOYLE, Calvert Valedictorian







...ll Courier, Benton, Ky. May 7, 1953  
 ...it is my contention  
 ...main things of this  
 ...changed for the  
 ...in mind, may I soli-  
 ...tience and vote upon  
 ...a private and pub-  
 ...I will stand or fall  
 ...cord and qualifica-  
 ...form the duties of the  
 ...years I served greatly  
 ...my qualification and  
 ...of making you a  
 ...re about to employ

**Keys**  
**MAY**  
 for 30 Days!

**McGraw** MAY 11

SALE OF WOMEN'S  
**PLAY SHOES**  
 • Linens • Leather  
 • Denims • Patent  
 LOW, LOW  
**PRICE \$1.99**  
 Choose from one style or  
 butterfly in popular  
 with white, black,  
 in white, red, blue, tan,  
 and various other  
 colors. Size 4 to 8.

ACTUAL VALUES TO \$39.91  
 LADIES' - MISSES' - JUNIORS'  
**COATS-SUITS  
 TOPPERS**  
 ODDS & ENDS! LAST CALL!  
**\$10.00**  
 Here's a great chance to save! Pick  
 your pick of a small group of 10 to  
 20 of our famous coats, suits and  
 toppers. All at \$10.00 each.

PEOPLE SAY: DO IT! WE MAY!  
 CHOICE OF ONE BIG GROUP LADIES' DRESSES  
**SUMMER DRESS**  
 Summer dresses in plaques, cotton, cham-  
 bray, crepes, denims, etc. All at  
 "sparkle" colors and styles. Direct New  
 purchases - made for this GREAT  
 15 MONTH SALE.  
 LADIES' REG. \$5.95 DRESSES, NOW-

CHOICE OF ALL THE  
**FAMOUS BRANDS**  
**COTTON P  
 BROADCL**  
 Beautiful fancy patterns in rich  
 fast 30-square prints. Fresh  
 solid color broadcloths. Thousands of  
 yards go on sale! Plus your Summer  
 savings!

OUR REGULAR 79c  
**DRESS MATERIALS**  
**54c YARD**  
 Thousands of yards to choose  
 from. • Combed ginghams  
 • Rayon suitings • Glazed  
 Chambrays • Embossed Cot-  
 tons • Cotton Trenches. Hun-  
 dreds of yards of other fine  
 summer materials.

Reg. \$4.98  
**WORK SHOES**  
 Heavy duty  
 leather upper work shoe with thick composite  
 sole. Comfortably made. Sizes 6 to 12.  
 Famous "UTILITY"  
**HOUSE P**  
**\$2.99**  
 Guaranteed house shoe  
 side use. Take advantage  
 on actual \$3.98 price.

There is no substitute for style and quality

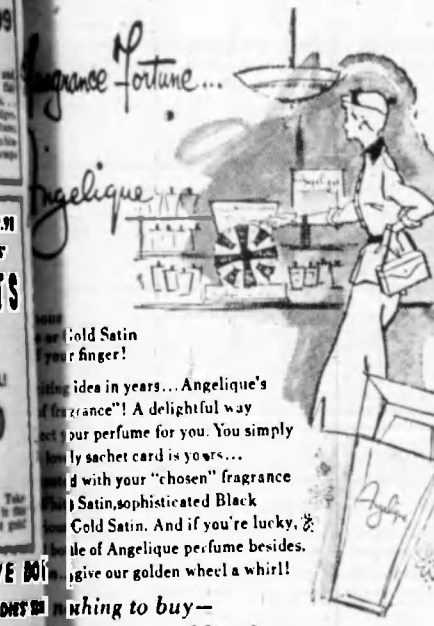

By  
**Nelly Don**

Smartly Styled Cotton  
 Chiffons To Make  
 Mother Look Her Prettiest!

Here are two new arrivals in a brand  
 new series of Nelly Dons in soft, little  
 "dressmaker" frock that Mother will en-  
 joy wearing all summer long. Delight-  
 fully fashioned in exclusive printed  
 cotton chiffon that is crease-resistant.

Left, soft coattress with dainty dressmaker tuck-  
 ing. Wheat print in several colors. **12.98**  
 Right, chevron-tuck dress in muted paisley print. Un-  
 usual convertible neckline. Luscious colors. **14.98**  
 Nelly Don Shop, Watkins 2nd Fashion Floor  
 THE LABEL...  
**WATKINS**  
 TO LOOK FOR

REMEMBER TOO... IT COSTS NO MORE TO SHOP AT WATKINS PADUCAH QUALITY STORE OF FINE FASHIONS, AT POPULAR PRICES

**TOWN & COUNTRY'S  
 BRIGHT... LIGHT... GAY RAFFIA**



Exclusive at Watkins Shoe Salon, Main Floor

**FOR MOTHER...  
 A NEW SUMMER PURSE**  
 5.00 to 12.98

Here you'll find a grand collection of delightfully styled  
 bags for mothers of all ages... brand new arrivals in  
 all the newest shapes, colors and fabrics of the season.  
 Surprise Mother with a new bag from Watkins... she'll  
 appreciate your wise selection.

- STRAWS • BEADS
- MESH • CORDE
- FAILLE • PATENT

Irish Linen  
 SLIP COVER  
**BAGS**  
 3.00 - 5.00 - 7.98  
 Plus Tax

Here are our famous slip-  
 cover bags that are so easy  
 to care for... simply re-  
 move the cover and wash as  
 easily as a handkerchief.  
 Choose from pretty solid  
 colors or exciting color com-  
 binations.



ALUMESH BAGS  
 By  
 WHITING & DAVIS  
 7.98 • 10.98 • 12.98  
 These bags are made of white  
 enameled mesh and may be  
 kept spotless by simply wiping  
 with a damp cloth. Many  
 clever styles to choose from.

Accessories, Watkins main floor

This Year Olive Mother  
 A Gift of Fashion  
 ... A Smart White

**WAFFLE PIQUE HAT**  
 5.00 to 8.95

- SAILORS
- CLOCHES
- PILL BOXES
- OFF - THE - FACE

Top - flight glamour gift... a smart new waffle pique hat  
 to make Mother as gay and light-hearted as a cover-  
 girl. We've a brand new collection in an unending array  
 to please mothers of all ages.

Millinery, Watkins 2nd Fashion Floor



## Route 5 News

By Mrs. Helen Farley  
Back again with news from Jones town.

Toy Clark of Detroit recently visited his mother, Mrs. Gertrude Clark.

Mr. and Mrs. James Greer of Alton, Ill., are the parents of a son, born April 15. He has been named Calvin Bruce.

Mr. and Mrs. Willie Jones of Route 5 are the parents of a daughter, named Derber Jane.

Mr. and Mrs. Henry Sweet are building them a new home near Jonestown.

Mr. John Hicks recently took

his pupils on a trip to visit the zoo at Memphis, Tenn. All the children reported they had a wonderful time.

Mr. and Mrs. Jessie Sheppard and daughter recently visited his parents, Mr. and Mrs. Burnette Sheppard.

Mr. and Mrs. Dale Greer and children recently visited her mother, Mrs. Helen Farley.

Mrs. J. H. Starks and daughter of Route 1 were shoppers in town Saturday and while here renewed their paper.

Mr. and Mrs. Charlie Cann of Chicago were visitors this week of Mr. and Mrs. Otto Cann of Benton.

Mr. and Mrs. Vergil Forrester and Neal Owens attended the Kentucky Derby Saturday.

**THE MARSHALL COURIER**  
Published Thurs. Of Each Week at 1103 Poplar St. Benton, Ky. Entered as 2nd Class Matter May 30, 1937, at the Post Office at Benton, Ky. Under The Act of March 3, 1879.  
Urey Woodson Cross And Marshall Wyatt - Publishers

**Shaving Is Slicker—**  
**Blade Changing Quicker**  
**Gillette**  
**BLUE BLADES**  
IN HANDY DISPENSER  
with used-blade compartment  
20 for 10 for 98¢ 49¢

### "SO UPSET BY 'CHANGE OF LIFE' I SCREAMED AT MY HUSBAND!"



writes Mrs. A. W., New York, N. Y.

"Now I don't suffer from 'hot flashes' and nervousness, feel free!"  
"Are you going through 'change of life'... suffering the 'hot flashes,' nervous tension, irritability, weakness and other types of functionally-caused distress of this difficult time?"

What Doctors' Tests Showed!  
Then... here's hope for you! In tests by doctors, Lydia Pinkham's Compound and Tablets gave relief from such distress in 62% and 80% (respectively) of the cases tested. Complete or striking relief!

Barely you know that Lydia Pinkham's is scientifically modern in action! You know what it has done for others! But do you know what it will do for you? Not if you haven't experienced the relief of tension, "flashes" and irritability so often brings at such times!

Before another day has passed, try Lydia Pinkham's Vegetable Compound or new, improved Tablets with added iron... and discover how much easier your "change of life" may be!

Younger women and girls—suffering from functional pains, monthly cramps and distress of menstruation—find Pinkham's wonderful tool it contains no pain-deadening drugs!

It acts through sympathetic nervous system to relieve distress of "hot flashes"!

### "A Dish to Set Before a King"



The fragile beauty of frost crystals, clinging softly to pine boughs, is simulated in Castleton China's new "Snowflake" pattern. This platinum-edged, green-rimmed dinnerware, one of four patterns chosen by a panel of design experts, clubwomen and retail shoppers from an original 447, gets the fashion approval of Harper's Bazaar editors in their April issue. The famous designer, Oleg Cassini, says "Snowflake has drama, beauty, character... three essentials that guarantee enduring pleasure in any fashion."

Mr. and Mrs. Horace Collins and son of the county were Saturday visitors in Benton.

Mrs. Russell McGregor of Rt 2 was a visitor in town Saturday.

Mr. and Mrs. A. W. Pace of Route 7 were Saturday visitors in town.

Mr. and Mrs. Rastus Lowery of Route 7 were shoppers in town Saturday.

Mrs. W. T. Foust of Route 7 was a shopper in town Saturday.

Mr. and Mrs. S. W. Warren were guests Sunday of the Will Gays on Route 5.

### IF IT'S FURNITURE YOU NEED

Modern, Stylish, Durable Furniture At Reasonable

Prices. Then See Our Line.

**LOCHRIDGE & RIDGWAY**

"The Old Reliable"

Mayfield

Kentucky

# SALE

Saturday, May 16th 10 A. M. Sharp

## 30 BEAUTIFUL COTTAGE SITES

OVERLOOKING KENTUCKY LAKE

Also A Few Hundred Feet Of Big Bear Creek

On Paved road leading into the property adjacent to Camp Currie. Five miles off U. S. 68.

## Watch For Banner On Highway 68

Approximately 30 Miles Southeast of Paducah

• ALL LOTS ARE LARGE •

PLENTY OF NATURAL TREES FOR SHADE

ALSO A FEW BUSINESS SITES!

This is one of the best Fishing spots on Kentucky Lake, near Jeffrey Hollow and on Bee Creek inlet - This inlet has a deep channel sufficient for you to have cruisers and fishing boats and also Private Boat dock.

You can come to this Sale by boat or Car. Watch for signs on Lake.

These lots can be bought with one-half down, balance in 6 months.

One Lot to be given away Absolutely FREE!

• Don't Fail to Attend this Big AUCTION SALE! •

PLENTY OF EATS & COLD DRINKS

For further information See or Call

Night Phone 2623 - 3701

**Hurley & Riley Realty Co.**

1108 1-2 Main — Benton, Kentucky  
STANLEY FRITZ, Auctioneer

Office Phone 5721

Percy and Ezra Wyatt the town Saturday and while here county were visitors in Benton! took the Courier for a year.

Mrs. Leo Padmer and Mrs. Brooks Lyles of Route 1 were shoppers in town Saturday.

B. F. English of Route 3 was in town Saturday on business, and renewed his paper.

Mr. and Mrs. Willard Morton of Route 4 were shoppers in

### BACKACHE?

If you are bothered by backache, sitting tip thighs too frequent, burning or stinging urination, pressure over bladder, or strong cloudy urine, due to minor temporary kidney and bladder irritation, for palliative relief ask your druggist about **CRISTEX**. Popular 35 years. 90 million packages used. Satisfaction or money back guaranteed. Ask druggist about **CRISTEX** today.

## PEEL'S

JEWELRY — LOANS

PINK JEWELRY — LUGGAGE — LOANS

on anything of value

— OUR NEW LOCATION —

209 B'Way — Paducah, Ky.



CONFIDENTIAL

DOCTOR

HAVE

IN USE

Your doctor knows best what to do to know best how to accurately fill skilled pharmacists are always at

### LIST DRUG STORE

PADUCAH, KY.

## IF IT'S SAMSONITE IT'S MANAS

### Stunning New SAMSONITE LUGGAGE

...in NATURAL ALLIGATOR FINISH

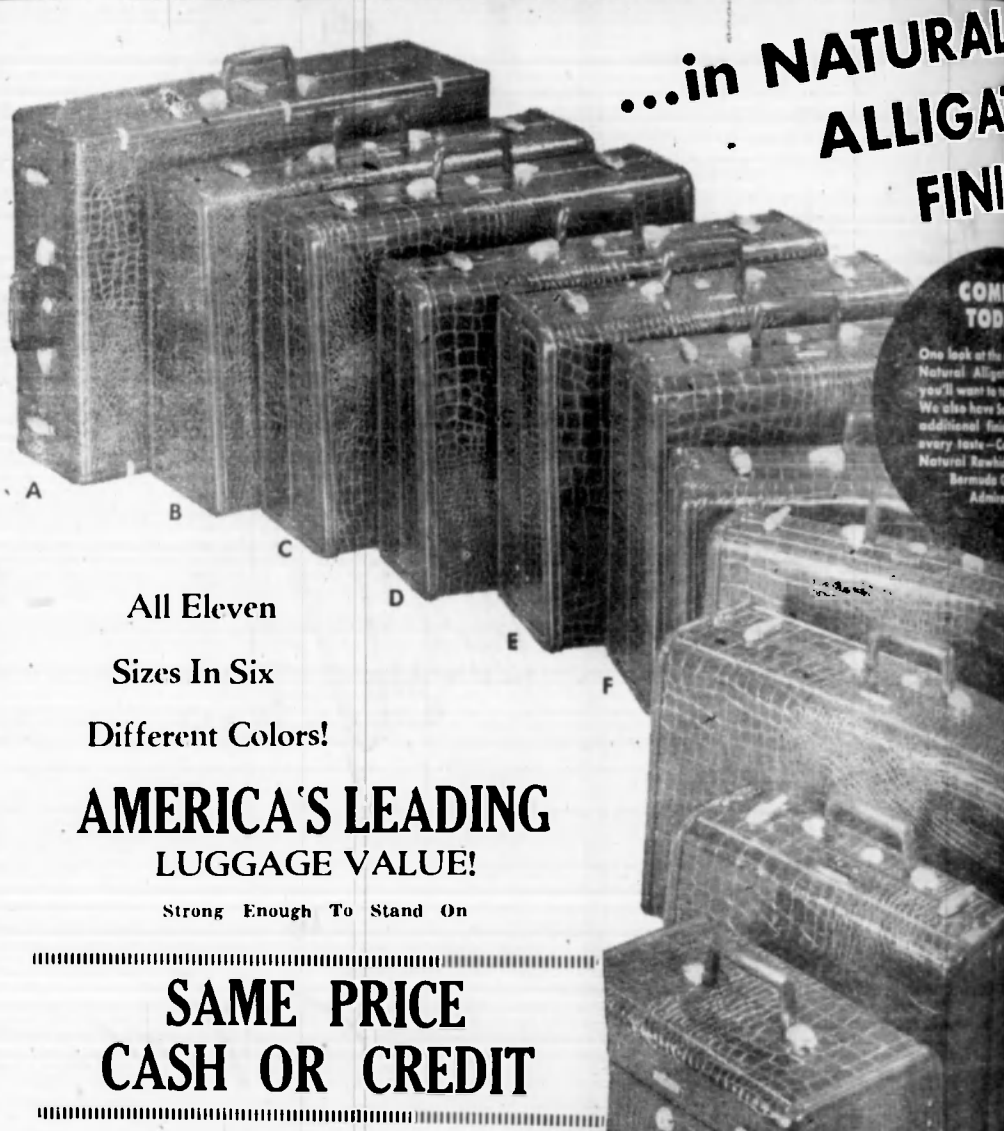

All Eleven

Sizes In Six

Different Colors!

### AMERICA'S LEADING

LUGGAGE VALUE!

Strong Enough To Stand On

### SAME PRICE CASH OR CREDIT

Doubles as a briefcase and overnight bag!

*Something new!*

**THE SAMSONITE V.I.P. CASE!**

Make those important overnight business trips with just one piece of fine luggage. A special file on one side holds all your papers, a roomy compartment on the other side holds plenty of clothes for overnight. And the smooth plastic divider in-between serves as a traveling desk for writing or figuring.

**1950** PLUS TAX

Available in Natural Alligator, Colorado Brown, Saddle Tan, and Natural Rawhide

**FREE INITIALS!**

Your initials in s... s on the Samsonite

Samsonite is the Perfect Gift for Anyone!

## M. MANAS & Co

### JEWELRY - LUGGAGE - RADIO

227 Broadway

Paducah, Ky.

THE MARSHALL COURIER, BENTON, KY. MAY 9  
HAPPY GO LO!  
MAY 9  
COMES THE  
With Bowers Box  
AND  
NORTHWEST TEN  
With Kirby Grant and  
DAY  
WORKING Her W  
h Mayo, Ronald Reagan  
SDAY  
LAS VEGAS S  
h Jane Russell and V  
FRIDAY  
OKLAHOMA A  
h Judy Canova and John  
BENTON T  
PERMIT NO. 817  
ENTERTAINMENT — OUR  
TUESDAY  
MAY  
HONEY  
MARILYN  
MAXWELL  
OFF  
MAY  
KILBRIDE  
Pa KETTLE  
VACATION



# SPREADER DOES DOUBT

Your doctor knows best what to do. He knows best how to accurately diagnose. He knows best how to accurately prescribe. He knows best how to accurately administer. He knows best how to accurately cure. He knows best how to accurately prevent. He knows best how to accurately live. He knows best how to accurately die.

## LIST DRUG STORE

PADUCAH, KY.



The spreader you see in the top picture is the one used in the lower view—with sides added to make it haul up to 3½ tons of forage. Power take-off unloading box back at the silo, according to engineer, Pa. farm machinery manufacturer.

## View

...in NATURAL

ALLIGATOR

FIN

May 8 between Hardin, Ky. Lake

May 7 & 8

HAPPY GO LOVELY

David Niven, Vera Ellen, Cesar Romero

May 9

DOUBLE FEATURE

COMES THE MARINES

With Bowery Boys

AND

THWEST TERRITORY

With Kirby Grant and Chinook

May 10 & 11

WORKING Her Way Thru College

Mayo, Ronald Reagan and Gene Wilson

May 12 & 13

WEDNESDAY

LAS VEGAS STORY

Gene Russell and Victor Mature

May 14 & 15

THURSDAY

OKLAHOMA ANNIE

Andy Canova and John Russell

May 16

FRIDAY

TON THEATRE

PERMIT NO. 817 PHONE 2291 KY.

ENTERTAINMENT — OUR AMBITION

May 8

NEW PONY SOLDIER

DOUBLE FEATURE

WHO ARE THE Night Riders

Thrilling New Western Plus

CHPT. 8 "SON OF GERONIMO"

TUESDAY & WEDNESDAY

May 12-13

THE ONLY Motion Picture Of Its Kind!

RAY MILLAND THE THIEF

MARTIN GABEL, and starring Rita Gam

May 14-15

FRIDAY

make a howling holiday!

LIGHTER RUNS WILD!

RAY KILBRIDE

Pa KETTLE

LOCATION

ALL NEW FUN!

May 14-15

FRIDAY

make a howling holiday!

LIGHTER RUNS WILD!

RAY KILBRIDE

Pa KETTLE

LOCATION

ALL NEW FUN!

May 14-15

FRIDAY

make a howling holiday!

LIGHTER RUNS WILD!

RAY KILBRIDE

Pa KETTLE

LOCATION

ALL NEW FUN!

May 14-15

FRIDAY

make a howling holiday!

LIGHTER RUNS WILD!

RAY KILBRIDE

Pa KETTLE

LOCATION

ALL NEW FUN!

May 14-15

FRIDAY

make a howling holiday!

LIGHTER RUNS WILD!

RAY KILBRIDE

Pa KETTLE

LOCATION

ALL NEW FUN!

May 14-15

FRIDAY

make a howling holiday!

LIGHTER RUNS WILD!

RAY KILBRIDE

Pa KETTLE

LOCATION

ALL NEW FUN!

May 14-15

FRIDAY

make a howling holiday!

LIGHTER RUNS WILD!

RAY KILBRIDE

Pa KETTLE

LOCATION

ALL NEW FUN!

May 14-15

FRIDAY

make a howling holiday!

LIGHTER RUNS WILD!

RAY KILBRIDE

Pa KETTLE

LOCATION

ALL NEW FUN!

May 14-15

FRIDAY

make a howling holiday!

LIGHTER RUNS WILD!

RAY KILBRIDE

Pa KETTLE

LOCATION

ALL NEW FUN!

May 14-15

FRIDAY

make a howling holiday!

LIGHTER RUNS WILD!

RAY KILBRIDE

Pa KETTLE

LOCATION

ALL NEW FUN!

May 14-15

FRIDAY

make a howling holiday!

LIGHTER RUNS WILD!

RAY KILBRIDE

Pa KETTLE

LOCATION

ALL NEW FUN!

May 14-15

FRIDAY

make a howling holiday!

LIGHTER RUNS WILD!

RAY KILBRIDE

Pa KETTLE

LOCATION

ALL NEW FUN!

May 14-15

FRIDAY

make a howling holiday!

LIGHTER RUNS WILD!

RAY KILBRIDE

Pa KETTLE

LOCATION

ALL NEW FUN!

May 14-15

FRIDAY

make a howling holiday!

LIGHTER RUNS WILD!

RAY KILBRIDE

Pa KETTLE

LOCATION

ALL NEW FUN!

May 14-15

FRIDAY

make a howling holiday!

LIGHTER RUNS WILD!

RAY KILBRIDE

Pa KETTLE

LOCATION

ALL NEW FUN!

May 14-15

FRIDAY

make a howling holiday!

LIGHTER RUNS WILD!

RAY KILBRIDE

Pa KETTLE

LOCATION

ALL NEW FUN!

May 14-15

FRIDAY

make a howling holiday!

LIGHTER RUNS WILD!

RAY KILBRIDE

Pa KETTLE

LOCATION

ALL NEW FUN!

May 14-15

FRIDAY

make a howling holiday!

LIGHTER RUNS WILD!

RAY KILBRIDE

Pa KETTLE

LOCATION

ALL NEW FUN!

May 14-15

FRIDAY

make a howling holiday!

LIGHTER RUNS WILD!

RAY KILBRIDE

Pa KETTLE

LOCATION

ALL NEW FUN!

May 14-15

FRIDAY

make a howling holiday!

LIGHTER RUNS WILD!

RAY KILBRIDE

Pa KETTLE

LOCATION

ALL NEW FUN!

May 14-15

FRIDAY

make a howling holiday!

LIGHTER RUNS WILD!

RAY KILBRIDE

Pa KETTLE

LOCATION

ALL NEW FUN!

May 14-15

FRIDAY

make a howling holiday!

LIGHTER RUNS WILD!

RAY KILBRIDE

Pa KETTLE

LOCATION

ALL NEW FUN!

May 14-15

FRIDAY

make a howling holiday!

LIGHTER RUNS WILD!

RAY KILBRIDE

Pa KETTLE

LOCATION

ALL NEW FUN!

May 14-15

FRIDAY

make a howling holiday!

LIGHTER RUNS WILD!

RAY KILBRIDE

Pa KETTLE

LOCATION

ALL NEW FUN!

May 14-15

FRIDAY

make a howling holiday!

LIGHTER RUNS WILD!

RAY KILBRIDE

Pa KETTLE

LOCATION

ALL NEW FUN!

May 14-15

FRIDAY

make a howling holiday!

LIGHTER RUNS WILD!

RAY KILBRIDE

Pa KETTLE

LOCATION

ALL NEW FUN!

May 14-15

FRIDAY

make a howling holiday!

LIGHTER RUNS WILD!

RAY KILBRIDE

Pa KETTLE

LOCATION

ALL NEW FUN!

May 14-15

FRIDAY

make a howling holiday!

LIGHTER RUNS WILD!

RAY KILBRIDE

Pa KETTLE

LOCATION

ALL NEW FUN!

May 14-15

FRIDAY

make a howling holiday!

LIGHTER RUNS WILD!

RAY KILBRIDE

Pa KETTLE

LOCATION

ALL NEW FUN!

May 14-15

FRIDAY

make a howling holiday!

LIGHTER RUNS WILD!

RAY KILBRIDE

Pa KETTLE

LOCATION

ALL NEW FUN!

May 14-15

FRIDAY

make a howling holiday!

LIGHTER RUNS WILD!

RAY KILBRIDE

Pa KETTLE

LOCATION

ALL NEW FUN!

May 14-15

FRIDAY

make a howling holiday!

LIGHTER RUNS WILD!

RAY KILBRIDE

Pa KETTLE

LOCATION

ALL NEW FUN!

May 14-15

FRIDAY

make a howling holiday!

LIGHTER RUNS WILD!

RAY KILBRIDE

Pa KETTLE



# Cancer Fund Drive Quota Is Exceeded In Marshall County

Rev. J. Frank Young, pastor of the First Missionary Baptist Church, Benton, and chairman of the Marshall County Cancer Control Campaign, wishes to express his appreciation to all the workers in the campaign whose faithful labor made it possible to exceed the quota by two and one-half times.

To every donor to the Cancer Control Campaign the entire corps of workers and leaders send a hearty "thank you" because it is through your cooperation that the world looks forward to the day when medical science, through research, shall find a cure for this dread disease which takes the life of an American every three minutes. Until such time the American Cancer Society is doing everything possible to alleviate the suffering of cancer victims and restore as many as possible to a normal life. The TOTAL re-

# Novis B. Freeman Funeral Conducted At Unity Church

Novis B. Freeman, 41, died April 30 at his home on Hardin Route 1.

He was a member of the Unity Presbyterian Church. Funeral services were held Saturday afternoon at the Unity church by the Rev. Raymond Long. Burial, by the Filbeck-Cann, was made in the Unity Cemetery.

Besides his wife, he is survived by a son, Charles Lee Freeman of Benton; mother, Mrs. Mary Freeman of Hardin Route 1; three sisters, Mrs. Modine Carroll of Calloway County, Mrs. George Sirls of Route 5 and Mrs. Paul Newton of Route 1; seven brothers, Cecil and Marshall of Hardin Route 1, Ernest of Route 5, Arbus of Rosville, Mich., Getrus of Elva Route 1, Cleto of Paducah and Otho Freeman of Route 2.

Received was: \$975.00.

Signed,  
J. Frank Young, Chairman  
John W. Sledd, Treasurer.



WINS AT FLORIDA TRACK — Harry P. Mc, harness horse owned by Leon Riley of Benton, is shown after winning a feature race recently at Jacksonville, Fla. The trophy is being presented by a representative of the Florida Hotel Men's Association. The driver is C. J. Moore of Paducah, who averaged winning 414 per cent of his races at the Florida track.

**HENRY!**

Answering calls promptly is a big help on the party line, too

Party line courtesy, like family courtesy, means answering all calls promptly. Such consideration for your party-line neighbors will result in more pleasant telephone service for everyone.

SOUTHERN BELL TELEPHONE AND TELEGRAPH COMPANY

**LINDSEY'S**  
Murray and Mayfield  
give mom the gift that's packed with love



**Samsonite**  
Luggage

look at these low prices!

- a. Train Case, \$17.50
- b. Vanity O' Mine, \$17.50
- c. O' Mine (regular), \$19.50
- d. Ladies' Wardrobe, \$25.00\*

\*All prices subject to existing taxes



Make Mom feel like a glamour girl with a set of this luxury luggage. She'll love Samsonite's high-fashion colors, new slim shape and luxurious linings. And being a tidy soul, Mom will love the wonder-covering that keeps clean with a damp cloth... and the way Samsonite will keep her clothes wrinkle-free!

Best of all, Samsonite luggage costs so little, the whole family can pitch in for Mother's gift... and everybody's share will be small.

Come choose Mother's favorite color: Bermuda Green, Admiral Blue, Colorado Brown, Saddle Tan or Natural Rawhide finish

**LINDSEY'S**

Murray and Mayfield

OPEN FRIDAY NIGHT 'TIL 8:30

*Delmanettes*  
styled by DELMAN

Delmanette's Fashion Success

Of this and any other year!  
The TABARIN... sleek, smart,  
the vamp relieved only by raised  
white stitched circles... the classic  
simplicity of great design! And in such  
a range of colors...

**Baynham's**  
shoes of distinction  
IN PADUCAH

# Martha Morgan To Become Student At Lipscomb College

NASHVILLE — Martha Kaye Morgan, daughter of Mr. and Mrs. Hatler Morgan, has been accepted as a member of the 1953-54 freshman class at David Lipscomb College in Nashville, Tenn. She will enter college in September.

Miss Morgan will graduate from Benton High School in May. There she has held various

# Filbeck And Cann Enlarging Chapel To Seat 100 More

Filbeck and Cann Funeral Home is enlarging its chapel to seat 100 more persons, and thereby accommodate the larger

class offices. She has been active in debate, oratory, and glee club.

At Lipscomb, she will major in music. She is a member of the Church of Christ.

**OUTDOOR FURNITURE**

Here are outstanding values in metal gliders and comfortable chairs that are indicative of what you'll find in our very complete selection of metal outdoor furniture. Several colors and styles to choose from.

OPEN FRIDAY EVENING 'TIL 8:30

**Lochrige & Ridgway**  
MAYFIELD — THE OLD RELIABLE —

For a "Honey of a Tire Deal"

**Visit Your Standard Oil Dealer**  
ATLAS TIRE TRADING BEE!

Enjoy safe summer driving on new, long-wearing ATLAS Tires... the tire with the wide, flat tread and hundreds of anti-skid edges, that puts more rubber on the road for safe driving and thrifty mileage.

Right now your neighborhood STANDARD OIL dealer is making especially attractive trade-in allowances on new ATLAS Grip-Safe and low-pressure Cushionaire Tires. You'll get a "Honey of a Deal" at his current ATLAS Tire Trading Bee.

The broad Warranty on ATLAS Tires is honored by 38,000 Atlas dealers from coast to coast... For the best tire deal in town, see your neighborhood STANDARD OIL dealer.

**JOEDARNALL** - Distributor  
STANDARD OIL COMPANY (KENTUCKY)



The Courier Classified Ads

**JUICY T BONE & SIRLOIN STEAKS**  
**BENDING RIB ROASTS**  
**AND ALL OTHER CHOICE CUTS OF BEEF**  
At Only  
**48c Per Pound**

is what the members of THE HOUR FOOD PLAN enjoy.  
you are interested in cutting your 20 to 30 per cent just phone 444 or write P. O. Box No. 863 representative will call and explain detail free and with no obligation your part. Thousands of families participating. Let our Benton representative tell you about it. Just p. 4444 and you set the hour

**End Super Mkt.**  
8 St. Paducah Phone 33671

### Auxiliary Of Legion Will Meet At Dam

The 1st District, American Legion Auxiliary of Kentucky, will convene May 14 at Kentucky Dam Village State Park. Mrs. Weldon Draffon will deliver the welcome address and greetings from Marshall County will be delivered by Mark Clayton. Greetings from the past will be given by W. B. Kennedy.

Among the state Auxiliary officials who will be present are Mrs. Henry Richardson, state president; Mrs. Kars Stratton, vice president-at-large; Mrs. G. C. Winn, national chairman of the Security Southern Division; and Mrs. J. Harold Brown of Smithland, district president.

Mrs. Clarence of Grand Rivers is president of the Gilbertsville Auxiliary, which will be host to the meeting.

### Loyalty Month To Be Observed By Methodists Here

Loyalty Month will be observed during May by the First Methodist Church of Benton. The pastor, Rev. W. D. Grissom urges as big attendance as possible during every service in May.

It will be the final month before the conference on June 3 at First Methodist Church in Memphis, Tenn.

### Stock Car Races Are Being Held At West Ky. Speedway

Stock car races started Sunday May 3, at the West Kentucky Speedway, which is located between Hardin and Dexter on Highway 641.

Races will be held every Sunday during the entire summer. Starting time of the races is 2 p. m.

A big crowd attended the races last Sunday and found plenty of excitement. Admission for adults is \$1. Children under 12 are admitted free.

### School Musicians Present Program For Woman's Club

The Senior Woman's Club met April 28 at 7:30 P. M. at the First Methodist Church. Mrs. A. A. Nelson, Jr., President, presided over the business meeting.

The Benton High School Music department, directed by Bill Hanel, entertained the club with several numbers.

Refreshments were served by the hostesses: Mesdames, Ray Smith, Joe Ely, Thomas Morgan, Raymond Vlek, Herman Kan

alizer, D. R. Edwards, Carl Cundiff, Marvin Prince and Mrs. Zelma Creason.

Approximately 44 members and two visitors were present.

Harvey Rudd of Route 1 was a business visitor in Benton Monday and while here renewed his Marshall Courier.

**- FOR HIRE**  
Ditch digging Machine for sewer lines, Water lines, Septic tanks, Footings.  
**PAT WILKINS**  
Benton Route 1 Phone 6544

**EXPERIENCE**  
Long practical experience, prompt and efficient service, sufficient merchandise to allow any family a selection according to their own wishes.

**FILBECK - CANN**  
FUNERAL HOME  
Ambulance Service, Oxygen Available  
Phone 1681 or 2091, Benton, Ky.



10c Coupon on each can  
**CRISCO** 3 Pound Can **89c**  
School Day Med.  
**PEAS** No. 303 Can **2 CANS 29c**  
Stokleys Country Gentleman  
**WHITE CORN** Cream Style 303 can **19c**  
Bush's Best  
**SHELLIE BEANS** No. 2 Can **20c**  
Armours  
**PORK & BEANS** 300 Can 2 Cans **23c**

Sour Pitted  
**CHERRIES** 2 CANS **39c**  
Stokley Crushed  
**PINEAPPLE** No. 2 Can **29c**  
Hunts California  
**PEACHES** No. 2 1-2 Can **29c**  
Belmont  
**FRUIT COCKTAIL** No. 2 1-2 Can **29c**  
Utote-Ems  
**COFFEE** 3 LB. BAG **\$2.29**  
Keco - 1 lb. Bag **77c**

**Visit Your**  
**rd Oil Dealer**  
**TIRE TRADING BUREAU**

onances on new ATLAS Grip-Sure and low-pressure Cushionaire Tires. You'll get a "Honey of a Deal" on the current ATLAS Tire Trading Bureau. The broad Warranty on ATLAS Tires is honored by 38,000 dealers from coast to coast. For the best tire deal in town, see your neighborhood STANDARD OIL dealer.

**EDARNALL** - District  
**RD OIL COMPANY**

**At Mom's a Home Girl, She'll love Gifts from NAGEL & MEYER**

MOTHER'S DAY IS MAY 10th

Gifts as lasting as your esteem for Mother! She'll cherish our beautifully designed pieces. And they'll bring new sparkle into her home Choose now!

**Silver Clock** \$6.50 \$11  
**Silver Clock** \$35  
**Saucer** \$6.50  
**Meat Platter** \$25  
**Sterling Silver** 1000 Bon 17.50  
**Ronson Table Lighter** \$12.50  
**Sterling Silver** \$50

**PORK CHOPS** Lb. 59c  
**PICNIC HAMS** lb. 47c  
**Sugar Cured JOWLS** pound 29c  
**Fields Ready - To - Eat**  
**Fields Skinless WEINERS** Lb. 47c

**PRODUCE**  
LARGE 4 DOZ. SIZE  
Lettuce 2hds 31c  
Radishes bunch 10c  
HOME GROWN Bunch  
Green Onions 10c  
FLORIDA 176 SIZE  
Oranges doz. 35c  
NEW Texas Sweet Yellow  
Onions 5 lb bag 25c  
U. S. No. 1 Washed White  
Potatoes 10 lb bag 39c  
SUNKIST 432 Size  
Lemons 2 for 5c  
FANCY Box Winsap  
Apples 2 lbs 29c

**PET MILK**  
3 Tall 43c  
2 Small 15c  
Apple  
**CIDER** gallon 29c

**RECIPE OF THE WEEK**  
By Mary Lee Taylor  
**Quick Caramel Rolls**  
1/4 cup melted butter 1/2 cup Pet  
1 cup brown sugar 1/2 cup Evaporated Milk  
1 1/2 cups biscuit mix 3 Tablespoons water  
Mix 2 tablespoons melted butter with 1/2 cup brown sugar. Put equal portions into eight 2 1/2-inch muffin cups. Put biscuit mix into a bowl. Stir in with a fork a mixture of the milk and water. Beat hard with fork 30 seconds. On floured board, roll into an 8-inch square. Spread with 2 tablespoons melted butter. Sprinkle with 1/4 cup brown sugar. Roll up like jelly roll. Cut into inch slices. Put into cups with a cut side up. Bake in hot oven (425) 15 minutes, or until brown. Turn out of cups while hot.

**U-TOTE-EM GROCERY**  
Benton, Kentucky  
**U-TOTE-EM SUPER MARKET**  
Junction Highways 641 & 68



**Grants**  
KNOWN FOR VALUE  
Paducah, Ky.

## Thrifty Gift Ideas that say ...

# Love to Mother

Make it a memorable day for Mother with a 'pretty' from Grants great gift assortment!

She'll love Grants own lacy luxuries



'LOVLEE' SUE

2<sup>98</sup> each

ACETATE-NYLON BLEND

For extra beauty, extra wear and a lifetime no-sag fit. White or pastels. Sizes 32 to 34.

BUBBLY COTTON PLISSE

Never-needs ironing. Touched with nylon lace the top and flouncing hem. White. Sizes 32-34.

Mother's Day, Sunday, May 10

TWISTED for EXTRA STRENGTH

'I'SIS' NYLONS

3 PAIRS BOXED 2<sup>75</sup>

SINGLE PAIR ... \$1.00

Ultra sheer 51 gauge, 15 denier, each strand is twisted for extra wear, beauty. Smart beige, taupe hues. 8 1/2-10 1/2.



Rayon Satin Slippers  
Luxury-soft inside and out.  
Bright red, royal and black prints. Sizes 4 to 9. pr. \$1.00

Many More to Choose From!



CHENILLE BATH MAT SET

2<sup>98</sup>

Multi colors on solid backgrounds. No-slip 27" round mat has wide loop fringe. Other sets from 1.98 up



JACKIE TRAVIS  
Calvert Salutatorian

## John R. Travis Is In Race For County Clerk

John R. Travis of Benton Rt. 6 has tossed his hat in the ring for the office of county clerk.

The entry of Travis raises to three the number of candidates that are seeking the office this year. Charles (Tot) Jackson and Toad Brien already have entered the race.

Mr. Travis will make his formal announcement at a later date.

Mrs. Zelma Creason was in Nashville last Thursday and Friday to meet her son, Paul Creason, who was attending an FFA convention in Nashville. Paul is head of the agriculture department at Blountville, Tenn. High School.

## Child Falls Out Of Car in North Benton

The baby of Mr. and Mrs. Charlie Kim fell out of their automobile near the railroad tracks in North Benton Tuesday afternoon. The Kims were returning from Paducah when the accident happened.

The child opened the car door and tumbled out. It was treated at a physician's office and released. The injuries were minor.

## Calvert Woman's Club Hears Talk By Rep. McCallum

The Calvert City Woman's Club met Friday, May 1, at the Kentucky Dam State Park.

Shelby McCallum, state representative, spoke about his recent trip to Europe. He told about the present conditions there, with emphasis on the status of American civilians who live there. Having served in Europe during the war, Mr. McCallum has many friends there whom he visited. He concluded by showing pictures taken during the tour.

A bake sale, to be held Saturday, May 9, at Draffen's store was discussed, and Mrs. Clifton Devine was appointed chairman.

Mrs. Zelma Creason was in Nashville last Thursday and Friday to meet her son, Paul Creason, who was attending an FFA convention in Nashville.

Paul is head of the agriculture department at Blountville, Tenn. High School.

## Trevathan Heads Bankers Of Group 1

H. L. Trevathan, president of the Bank of Marshall County, is the new president of Group 1, Kentucky Bankers' Association. He was elected at a meeting held Monday at Kenlake Hotel.



Mr. Trevathan served as vice president of the group last year. Nell G. Guess of Marion is the new vice president of the group and J. M. Marshall of Hazel is the new secretary.

Principal speaker at a banquet held Monday night at Kenlake was Tom Collins, Kansas City banker. More than 200 persons attended the banquet, largest number ever to attend a

## PERSONALS . . . . .

Word has been received here of the death in Little Rock of Mrs. Wells Holland. She died last Friday at the home of her daughter, Mrs. John Busbee.

Mrs. Carl Cundiff and Mrs. Dick Edwards were shopping in Paducah Tuesday.

Cliff Thompson attended the Derby at Louisville.

## 17 From Here At Masonic District Event

Seventeen persons from Marshall County attended a meeting Tuesday night in Murray of the 2nd district, Grand Lodge of Kentucky, F & AM.

All of the officers of the grand lodge and several of the district Masonic leaders were present.

Attending from Calvert City were Joe Cope and Bill Williams.

From Sharpe - James Thomason, Earnest Brookes & Frank Thomason.

From Briansburg - John R. Travis and Ray Wyatt.

From Hardin - Clint Skaggs.

From Benton - Louis O'Daniel, Bob Rider, Joe Dunn, Clayton Lyles, Roscoe Shemwell, Keith Crass, Sonny Rose, Eugene Burd and Woodson Cross.

Rev. A. C. Childress, of Milburn, Ky., a former pastor of the Benton Methodist circuit, delivered the invocation at the meeting.

Group 1 meeting. All officers, directors and employees of both Benton's banks attended the meeting.

## 10 PIECE LIVING ROOM OUTFIT

- 1 Daveno
- 1 Platform Rocker
- 1-9x12 Linoleum Rug
- 1 Floor Lamp
- 1 Coffee Table
- 2 End Tables
- 2 Table Lamps
- 1 Mirror

\$135

## One-Of-A-Kind

# Sale!

Reg. - Sale  
Price - Price

2 Pc. LAWSON SUITE, rose mohair frieze	222.50 - 175.00
2 Pc. KROEHLER, slightly damaged but doesn't show	235.00 - 195.00
2 Pc. HIDE-A-BED type Living Room Suite (chair also makes bed)	219.00 - 160.00
2 Pc. SUITE, green mohair frieze	184.50 - 150.00
9x12 MOHAWK RUG (1st grade is 109.95) seconds	86.00
12x12 MOHAWK RUG (1st grade is 145.95) seconds	111.00
HOOVER Upright Cleaner	66.95 - 54.00
HOOVER Tank - Type Cleaner (Includes attachments)	71.95 - 59.00
36"x60" Chrome DINETTE Set, Grey and Red	112.95 - 85.00
36"x60" Chrome DINETTE, Green and Grey	124.50 - 105.00
48" American KITCHEN Cabinet Sink	112.95 - 87.00
42 Gal., Twin Unit ELECTRIC Water Heater	129.50 - 109.50
Willett Maple China (No. 2955)	166.50 - 125.00
Large Size, Swell front MAHOGANY BUFFET	119.50 - 90.00

Modern 3 Pc. MENGEL BEDROOM SUITE, grey	297.50 - 207.50
4 Pc. Solid Mahogany BEDROOM Suite,	399.50 - 299.50
4 Pc. Genuine Cherry Veneer BEDROOM SUITE	286.50 - 250.00
3 Pc. Mahogany Finish BEDROOM Suite	153.95 - 125.00
4 Pc. Poster Walnut Veneer BEDROOM SUITE	219.50 - 185.00
3 Pc. Modern Sea-Foam, bookcase bed BEDROOM SUITE	212.50 - 179.50
Innerspring Mattress	59.50 - 39.50
Solid Mahogany Bed, full size	64.50 - 50.00
3'x5' Fibre Porch Rugs	2.35
4'x7' Fibre Porch Rugs	3.95
9'x12' Rattania Porch Rugs	17.95
Other sizes up to 9'x15'	
Streit Slumber Chair and Ottoman, Red Plastic	119.50 - 84.50
G. E. 17" TV Set, 21 tubes	261.95 - 199.95
G. E. Roaster & Cabinet	61.50 - 40.00

FREE

FREE

Your choice of 19 pc. Cannon Towel Set or Set of Twin Rinse Tubs with purchase of any G. E. WASHER, priced at 109.95 up

# FLEMING FURNITURE CO.

Free Delivery

Benton, Kentucky

The Marshall Courier, Benton, Ky., May 1, 1941

## PERSONALS . . . . .

Word has been received here of the death in Little Rock of Mrs. Wells Holland. She died last Friday at the home of her daughter, Mrs. John Busbee.

Mrs. Carl Cundiff and Mrs. Dick Edwards were shopping in Paducah Tuesday.

Cliff Thompson attended the Derby at Louisville.

## 17 From Here At Masonic District Event

Seventeen persons from Marshall County attended a meeting Tuesday night in Murray of the 2nd district, Grand Lodge of Kentucky, F & AM.

All of the officers of the grand lodge and several of the district Masonic leaders were present.

Attending from Calvert City were Joe Cope and Bill Williams.

From Sharpe - James Thomason, Earnest Brookes & Frank Thomason.

From Briansburg - John R. Travis and Ray Wyatt.

From Hardin - Clint Skaggs.

From Benton - Louis O'Daniel, Bob Rider, Joe Dunn, Clayton Lyles, Roscoe Shemwell, Keith Crass, Sonny Rose, Eugene Burd and Woodson Cross.

Rev. A. C. Childress, of Milburn, Ky., a former pastor of the Benton Methodist circuit, delivered the invocation at the meeting.

Group 1 meeting. All officers, directors and employees of both Benton's banks attended the meeting.

The Marshall Courier, Benton, Ky., May 1, 1941

## PERSONALS . . . . .

Word has been received here of the death in Little Rock of Mrs. Wells Holland. She died last Friday at the home of her daughter, Mrs. John Busbee.

Mrs. Carl Cundiff and Mrs. Dick Edwards were shopping in Paducah Tuesday.

Cliff Thompson attended the Derby at Louisville.

## 17 From Here At Masonic District Event

Seventeen persons from Marshall County attended a meeting Tuesday night in Murray of the 2nd district, Grand Lodge of Kentucky, F & AM.

All of the officers of the grand lodge and several of the district Masonic leaders were present.

Attending from Calvert City were Joe Cope and Bill Williams.

From Sharpe - James Thomason, Earnest Brookes & Frank Thomason.

From Briansburg - John R. Travis and Ray Wyatt.

From Hardin - Clint Skaggs.

From Benton - Louis O'Daniel, Bob Rider, Joe Dunn, Clayton Lyles, Roscoe Shemwell, Keith Crass, Sonny Rose, Eugene Burd and Woodson Cross.

Rev. A. C. Childress, of Milburn, Ky., a former pastor of the Benton Methodist circuit, delivered the invocation at the meeting.

Group 1 meeting. All officers, directors and employees of both Benton's banks attended the meeting.

The Marshall Courier, Benton, Ky., May 1, 1941

## PERSONALS . . . . .

Word has been received here of the death in Little Rock of Mrs. Wells Holland. She died last Friday at the home of her daughter, Mrs. John Busbee.

Mrs. Carl Cundiff and Mrs. Dick Edwards were shopping in Paducah Tuesday.

Cliff Thompson attended the Derby at Louisville.

## 17 From Here At Masonic District Event

Seventeen persons from Marshall County attended a meeting Tuesday night in Murray of the 2nd district, Grand Lodge of Kentucky, F & AM.

All of the officers of the grand lodge and several of the district Masonic leaders were present.

Attending from Calvert City were Joe Cope and Bill Williams.

From Sharpe - James Thomason, Earnest Brookes & Frank Thomason.

From Briansburg - John R. Travis and Ray Wyatt.

From Hardin - Clint Skaggs.

From Benton - Louis O'Daniel, Bob Rider, Joe Dunn, Clayton Lyles, Roscoe Shemwell, Keith Crass, Sonny Rose, Eugene Burd and Woodson Cross.

Rev. A. C. Childress, of Milburn, Ky., a former pastor of the Benton Methodist circuit, delivered the invocation at the meeting.

Group 1 meeting. All officers, directors and employees of both Benton's banks attended the meeting.

The Marshall Courier, Benton, Ky., May 1, 1941

## PERSONALS . . . . .

Word has been received here of the death in Little Rock of Mrs. Wells Holland. She died last Friday at the home of her daughter, Mrs. John Busbee.

Mrs. Carl Cundiff and Mrs. Dick Edwards were shopping in Paducah Tuesday.

Cliff Thompson attended the Derby at Louisville.

## 17 From Here At Masonic District Event

Seventeen persons from Marshall County attended a meeting Tuesday night in Murray of the 2nd district, Grand Lodge of Kentucky, F & AM.

All of the officers of the grand lodge and several of the district Masonic leaders were present.

Attending from Calvert City were Joe Cope and Bill Williams.

From Sharpe - James Thomason, Earnest Brookes & Frank Thomason.

From Briansburg - John R. Travis and Ray Wyatt.

From Hardin - Clint Skaggs.

From Benton - Louis O'Daniel, Bob Rider, Joe Dunn, Clayton Lyles, Roscoe Shemwell, Keith Crass, Sonny Rose, Eugene Burd and Woodson Cross.

Rev. A. C. Childress, of Milburn, Ky., a former pastor of the Benton Methodist circuit, delivered the invocation at the meeting.

Group 1 meeting. All officers, directors and employees of both Benton's banks attended the meeting.

The Marshall Courier, Benton, Ky., May 1, 1941

## PERSONALS . . . . .

Word has been received here of the death in Little Rock of Mrs. Wells Holland. She died last Friday at the home of her daughter, Mrs. John Busbee.

Mrs. Carl Cundiff and Mrs. Dick Edwards were shopping in Paducah Tuesday.

Cliff Thompson attended the Derby at Louisville.

## 17 From Here At Masonic District Event

Seventeen persons from Marshall County attended a meeting Tuesday night in Murray of the 2nd district, Grand Lodge of Kentucky, F & AM.

All of the officers of the grand lodge and several of the district Masonic leaders were present.

Attending from Calvert City were Joe Cope and Bill Williams.

From Sharpe - James Thomason, Earnest Brookes & Frank Thomason.

From Briansburg - John R. Travis and Ray Wyatt.

From Hardin - Clint Skaggs.

From Benton - Louis O'Daniel, Bob Rider, Joe Dunn, Clayton Lyles, Roscoe Shemwell, Keith Crass, Sonny Rose, Eugene Burd and Woodson Cross.

Rev. A. C. Childress, of Milburn, Ky., a former pastor of the Benton Methodist circuit, delivered the invocation at the meeting.

Group 1 meeting. All officers, directors and employees of both Benton's banks attended the meeting.

The Marshall Courier, Benton, Ky., May 1, 1941

## PERSONALS . . . . .

Word has been received here of the death in Little Rock of Mrs. Wells Holland. She died last Friday at the home of her daughter, Mrs. John Busbee.

Mrs. Carl Cundiff and Mrs. Dick Edwards were shopping in Paducah Tuesday.

Cliff Thompson attended the Derby at Louisville.

## 17 From Here At Masonic District Event

Seventeen persons from Marshall County attended a meeting Tuesday night in Murray of the 2nd district, Grand Lodge of Kentucky, F & AM.

All of the officers of the grand lodge and several of the district Masonic leaders were present.

Attending from Calvert City were Joe Cope and Bill Williams.

From Sharpe - James Thomason, Earnest Brookes & Frank Thomason.

From Briansburg - John R. Travis and Ray Wyatt.

From Hardin - Clint Skaggs.

From Benton - Louis O'Daniel, Bob Rider, Joe Dunn, Clayton Lyles, Roscoe Shemwell, Keith Crass, Sonny Rose, Eugene Burd and Woodson Cross.

Rev. A. C. Childress, of Milburn, Ky., a former pastor of the Benton Methodist circuit, delivered the invocation at the meeting.

Group 1 meeting. All officers, directors and employees of both Benton's banks attended the meeting.

The Marshall Courier, Benton, Ky., May 1, 1941

## PERSONALS . . . . .

Word has been received here of the death in Little Rock of Mrs. Wells Holland. She died last Friday at the home of her daughter, Mrs. John Busbee.

Mrs. Carl Cundiff and Mrs. Dick Edwards were shopping in Paducah Tuesday.

Cliff Thompson attended the Derby at Louisville.

## 17 From Here At Masonic District Event

Seventeen persons from Marshall County attended a meeting Tuesday night in Murray of the 2nd district, Grand Lodge of Kentucky, F & AM.

All of the officers of the grand lodge and several of the district Masonic leaders were present.

Attending from Calvert City were Joe Cope and Bill Williams.

From Sharpe - James Thomason, Earnest Brookes & Frank Thomason.

From Briansburg - John R. Travis and Ray Wyatt.

From Hardin - Clint Skaggs.

From Benton - Louis O'Daniel, Bob Rider, Joe Dunn, Clayton Lyles, Roscoe Shemwell, Keith Crass, Sonny Rose, Eugene Burd and Woodson Cross.

Rev. A. C. Childress, of Milburn, Ky., a former pastor of the Benton Methodist circuit, delivered the invocation at the meeting.

Group 1 meeting. All officers, directors and employees of both Benton's banks attended the meeting.

The Marshall Courier, Benton, Ky., May 1, 1941

## PERSONALS . . . . .

Word has been received here of the death in Little Rock of Mrs. Wells Holland. She died last Friday at the home of her daughter, Mrs. John Busbee.

Mrs. Carl Cundiff and Mrs. Dick Edwards were shopping in Paducah Tuesday.

Cliff Thompson attended the Derby at Louisville.

## 17 From Here At Masonic District Event

Seventeen persons from Marshall County attended a meeting Tuesday night in Murray of the 2nd district, Grand Lodge of Kentucky, F & AM.

All of the officers of the grand lodge and several of the district Masonic leaders were present.

Attending from Calvert City were Joe Cope and Bill Williams.

From Sharpe - James Thomason, Earnest Brookes & Frank Thomason.

From Briansburg - John R. Travis and Ray Wyatt.

From Hardin - Clint Skaggs.

From Benton - Louis O'Daniel, Bob Rider, Joe Dunn, Clayton Lyles, Roscoe Shemwell, Keith Crass, Sonny Rose, Eugene Burd and Woodson Cross.

Rev. A. C. Childress, of Milburn, Ky., a former pastor of the Benton Methodist circuit, delivered the invocation at the meeting.

Group 1 meeting. All officers, directors and employees of both Benton's banks attended the meeting.

The Marshall Courier, Benton, Ky., May 1, 1941

## PERSONALS . . . . .

Word has been received here of the death in Little Rock of Mrs. Wells Holland. She died last Friday at the home of her daughter, Mrs. John Busbee.

Mrs. Carl Cundiff and Mrs. Dick Edwards were shopping in Paducah Tuesday.

Cliff Thompson attended the Derby at Louisville.

## 17 From Here At Masonic District Event

Seventeen persons from Marshall County attended a meeting Tuesday night in Murray of the 2nd district, Grand Lodge of Kentucky, F & AM.

All of the officers of the grand lodge and several of the district Masonic leaders were present.

Attending from Calvert City were Joe Cope and Bill Williams.



Marshall Courier, Benton, Ky.

Waldrop's Services  
in Calloway  
services for staff  
Waldrop were held  
at Temple  
in Calloway County  
services were held  
by airmen from  
Benton, Ky.  
Cann Funeral Home  
Waldrop, son of Mr.  
Roy Waldrop of Dex-  
ter, died April 30 at  
the age of 31. He was station-  
ed at Air Force Base, Ill.  
He was married to  
Mrs. M. J. Waldrop, of  
Benton, Ky., and has two sisters,  
Mrs. M. J. Waldrop, of  
Benton, Ky., and Mrs. M. J. Waldrop, of  
Benton, Ky.

Thompson of Hardin has  
been promoted to cadet sergeant  
at Murray State  
College. He is a sophomore. Earl  
Thompson, a freshman, has  
been promoted to private, first  
class.

SALE - 4-room house in  
near school, churches,  
Priced right. Possession  
see Julian Warren at Benton.

SALE - 5-room house, bath,  
breezeway and garage.  
See Brozowicz, 321 Main  
Benton, Ky.

SALE - 8-room house with  
see Marshall Austin, 1002  
Benton.

RENT - Light house, only  
see Wallace, 102 West  
Benton.

SALE - Registered Aber-  
nethy bulls. Ready for  
See W. L. Frazier, Gil-  
Benton, Route 1.

MALE HELP WANTED  
earn extra cash by ad-  
vertising. Write Vail Co., Box 1042  
Benton, Ky.

FOR SALE  
Good Used Electric  
Refrigerators & Washers  
See Kerosene Refrigerator  
See Fleming Furn. Co.

ALL GOOD - First Grade  
Except those listed

**Bargain**

Look them over and

(No trade-ins on any)

Reg. Price  
GEL BEDROOM 297.50  
ny BEDROOM 399.50  
ry Veneer 286.50  
TE 153.95  
inish BEDROOM 219.50  
foam, bookcase bed 212.50  
ITE 59.50  
ed, full size 64.50  
Rugs  
Rugs  
rch Rugs  
to 9'x15'  
air and Ottoman, 119.50  
21 tubes 261.95  
abinet 61.50

**FREE**  
of 19 pc. Cannon Towel  
se Tubs with purchase of  
priced at

**URE CO**  
tucky

Waldrop's Services  
in Calloway

Benton, The Best  
• Town in Ky. •  
By A Dam Site

# The Marshall Courier

Western Kentucky's Largest Weekly Newspaper — Benton and Marshall County's Home Newspaper

Build Marshall  
• County And It •  
Will Build You

Volume XVI Paid Circulation Sells — That Is The Kind This Newspaper Offers Customers

Benton, Ky. May 7, 1953

First In Circulation, First In Advertising  
First In The Home, First In Reader Interest Number 50

## Light Strawberry Crop Due

Frankfort—Kentucky's strawberry crop will be well below that of 1952, according to the State Department of Agriculture.

The department's Kentucky Strawberry Buyers Guide, just published, indicates that a season of normal weather will see about 87,000 crates of berries harvested, compared to 245,000 crates last year. The great decline will be because of last year's drought which severely damaged new beds and a labor shortage.

There will be a decrease of about 2,000 acres from 1952, with the estimate showing about 2,900 acres to be harvested. About 900 acres of new plants will be set for the 1954 harvest, which is an increase over the plantings last year.

Kentucky's main producing areas and the expected yields: Trimble County, 10,000 crates; Greenville, 3,500; Licking Valley, 1,500; Jefferson and Bullitt Counties, 10,000; Covington, 15,000; Paducah, 11,200, and Bowling Green 30,500.

Most of Kentucky's berries are marketed within a radius of 400 miles but some are shipped as far as the east coast.

## CROSSWORD PUZZLE

LAST WEEK'S ANSWER

ACROSS

1. Forbids  
2. Town (E. Belg.)  
3. Kind of strong ale  
4. Enemy  
5. Conical tent (Am. Ind.)  
6. Mexican dollar (Arab.)  
7. Crushing devices  
8. Breathes noisily in sleep  
9. Sheltered side  
10. Type measure  
11. One-spot card  
12. Obnoxious person  
13. Projecting rim on wheels  
14. Chinese money  
15. Thrive (mus.)  
16. Shilling (abbr.)  
17. Macaw  
18. A salad green  
19. Rejuvenated  
20. At the present time  
21. Prickly pear  
22. Exhibition  
23. Ireland  
24. Poker stake  
25. Bodies of water  
26. Cravats  
27. DOWN  
28. Kind of tree

15. Still  
17. High  
18. River (Su. Am.)  
22. Savoy  
23. Characteristic  
24. Obtain  
25. Black viscous substance  
26. Tugged mountain crests  
27. Tallies  
28. Chop, as wood  
31. Inclines

32. Join  
34. Protuberances of skill  
37. Obese  
38. Keel-billed cuckoo

## Benton Loses to Smithland

The Benton baseball team, sponsored by the Lions Club, lost its opening game of the season last Sunday to Smithland. The score was 4 to 2.

The Benton team plans to play every Sunday during the summer. Next Sunday, the team will play at Salem, Ky.

Joe Darnall is manager of the Benton team. Members of the team are Maupin, pitcher; Morgan, catcher; Hicks, 1st base; Cathey, 2nd base; Walters, shortstop; Nichols, 3rd base; J. Thompson, left field; C. Thompson, center field; and Wilson, right field.

## Methodists Will Honor New Members May 27

First Methodist Church is going to have a supper party and get-together on Wednesday night, May 27, for new members of the church.

More than 100 members have been added to the church roll since Rev. W. D. Grissom became pastor of the church last June.

Ladies of the church will prepare plates for the potluck supper. New members will not be required to bring food as they will be guests of honor.

An entertainment program also will be arranged for the evening.

Mr. and Mrs. Marshall Wyatt visited Mrs. Wyatt's brother in Louisville during the past week end and attended the Kentucky Derby.

Dr. and Mrs. G. C. McClain and Mrs. Joseph R. Miller were visitors in Louisville during the past week-end and attended the Kentucky Derby.

## ROAST pound - - - 39c

U. S. CHOICE	S/RLOIN OR CLUB
Beef Steaks pound 79c	
Beef Stew pound 59c	
SUGAR CURED - HICKORY SMOKED	
Slab Bacon pound 49c	
Bologna pound 39c	

## POTATOES 10 lbs 55c

FLORIDA'S FINEST - VALENCIA ORANGES dozen 29c	
FLORIDA - Sweet'n July - 28 Avg. WATERMELONS	
Quarter 7 MELON 49c	Half MELON 89c

## TOMATOES 2 for 25c

SHINE KRISPY	LA CHOY - MEATLESS CHINESE DINNER pkg. 59c
Crackers	SPAGHETTI OR MACARONI
Lb. pkg. 25c	RED CROSS 7 oz. bag 11c

## TSUP 2 14 oz. bottles 29c

MANHATTAN	KROGER
Coffee Lb. 92c	TOMATO JUICE 46 oz. can 25c
Flavor Hawaiian	KRAFT SALAD DRESSING
Punch 6 oz. can 39c	MIRACLE WHIP 16 oz jar 33c
SWIFTS	BROADCAST
Peanut Butter 2 pz. can 37c	CORN BEEF HASH 16 oz. tin 33c
KITCHEN CHARM	ALL PURPOSE DRY CLEANER
Wax Paper 125' Roll 25c	SUPER RENUZIT gallon \$1.29
125' Roll 25c	FIX ANYWAY YOU FIX HAM
125' Roll 25c	ARMOUR TREET 12oz. 45c
125' Roll 25c	ARMOUR
125' Roll 25c	ROAST BEEF 12 oz. tin 59c
125' Roll 25c	ARMOUR
125' Roll 25c	I AMALES 16 oz. Tin 24c
125' Roll 25c	ARMOUR
125' Roll 25c	BEEF STEW 16 oz. tin 39c
125' Roll 25c	ARMOUR
125' Roll 25c	DRIED BEEF 2 1-2 ozs. 35c
125' Roll 25c	LIBBY'S 14 oz. CAN
125' Roll 25c	DEEP BROWN BEANS 14c
125' Roll 25c	LIBBY'S WHOLE KERNEL
125' Roll 25c	YELLOW CORN 2 12 oz. cans 35c
125' Roll 25c	LIBBY'S
125' Roll 25c	GARDEN PEAS No. 303 can 21c
125' Roll 25c	LIBBY'S WHOLE
125' Roll 25c	GREEN BEANS No. 303 Can 29c
125' Roll 25c	LIBBY'S
125' Roll 25c	TOMATO JUICE 2 No. 2 Cans 29c

## PEEL & HOLLAND

All Kinds INSURANCE

1120 Main Benton, Ky.

**Prevents Costly Septic Tank Clogging!**

Sea-Cal

Gets Results or Money Back!

— For Sale by —

Katterjohn Concrete Products 10th & Jeff. Paducah, Ky.

REINFORCED — CONCRETE — PRECAST

Approved

## SEPTIC TANKS

500 GALLON CAPACITY

as required by Kentucky State Dept. of Health

DELIVERED AND LOWERED

4" Concrete Drain Tile for Filtration Field

Katterjohn Concrete Products

Dial 2-1166 — Paducah, Ky. — 10th & Jefferson

Use Only The Famous "KATTER-BLOX"

**It's your move, Mister —and you sure can make it!**

ALWAYS DRIVE CAREFULLY

You've probably heard the news by now. About the dazzling getaway and performance of this 1953 Buick SPECIAL.

About its new record-high horsepower and compression — its more velvety Million Dollar Ride — its better handling — its luxurious new comfort, trim, appointments.

But have you heard the happiest part of the story? You can step into this rich, roomy, robust-powered Buick for just a few dollars more than you pay for the "low-priced" cars.

That's fact — and we show our delivered price to prove it.

But look beyond the extra room and comfort and power and thrill you get for the money in this Buick, and you discover something else: You find a whole lot of important little things are provided here as standard equipment that most other cars of similar price charge as extras — things like direction signals, oil-bath air cleaner, full-flow oil filter, dual map lights, trip-in mileage indicator, automatic glove-box light.

So — it's up to you, good sir. It's up to you to look into this terrific, thrill-packed 1953 Buick SPECIAL.

It's up to you to try it — compare it — and see for yourself it's a buy you can't deny. Why not drop in this week?

Television treat — the BUICK CIRCUS HOUR — every fourth Tuesday

Only \$2280<sup>88</sup>

buys a Buick

— the new 1953 Buick SPECIAL 2-Door, 6-Passenger Sedan Model 880, illustrated. DELIVERED LOCALLY.

Optional equipment, accessories, state and local taxes, if any additional. Prices may vary slightly in adjoining communities due to shipping charges. All prices subject to change without notice.

**THE GREATEST BUICK IN 50 GREAT YEARS**

WHEN BETTER AUTOMOBILES ARE BUILT BUICK WILL BUILD THEM

## Lee Scarbrough Buick Co.

300 East 12th St. Benton, Ky.



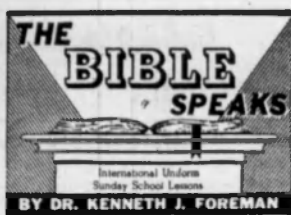

BY DR. KENNETH J. FOREMAN  
Scripture: Acts 25-28; Philippians 1:12-13; 2:1-4  
Devotional Reading: Philippians 4:8-13

### A Flame In Chains

Lesson for May 10, 1953

YOU can keep a dog on a leash but not a flame. Passing a hand-cuff over a fire is no way to keep it where you want it. Now the man Paul was more like a flame than most men are. Some men are like lumps of clay. They stay where they are put and they never give trouble. And never amount to anything. Others are like fire. They have a life of their own. They can be terribly dangerous or wonderfully helpful. Paul was like this; he had been a kind of devil when he was persecuting good Christians. Now he was a missionary, an extremely successful one; but still a man of fire. He had got into trouble with the authorities, had been through a series of trials; had appealed to the Imperial court, highest in the Empire; and had been sent as a prisoner to Rome. For at least two years Dr. Foreman (some say for the rest of his life) he never was a free man in Rome. And still all the time he was preaching, testifying, just winning friends for Jesus. You can't chain a living flame.

**Strange Answers**  
The story of Paul and how he got to Rome has at least three messages for us today. One is this: God sometimes answers our prayers in strange ways. As we know from Paul's letters, he had had a visit to Rome in mind for a long time (Romans 1:10). It was the capital of the great Empire; the church founded there was destined to have great influence. Paul sent the Christians there the most careful and complete letter he ever wrote. God answered Paul's prayers and hopes, and so Paul in time reached Rome; but not at all as he had hoped. He was a prisoner; the outcome of his trial in Rome was uncertain, and if he lost his case, it meant death. You would have thought Paul's mind would be shadowed by foreboding; but it was not. He realized that his prayers had been answered, and he did not grumble that they had not been answered as he might have expected. So when we think our prayers have not even been heard, we might look around us; perhaps they are already answered in some way altogether a surprise.

**No Prison for the Word**  
Tradition says that Paul was acquitted at his Roman trial, but was arrested again some years later. At any rate, from a Roman prison he wrote his young friend Timothy (as Moffatt translates it) "There is no prison for the Word of God." (II Tim. 2:9.) That is the second message from Paul's experiences as a prisoner. Men can be imprisoned, tortured, killed; but the Word of God goes on and on. If the Christian religion had been no more than a set of notions, it would have died a natural death centuries ago. That Christianity has lived is one of the evidences that it is true. It is a comfort to remember this today. People get discouraged about the church in China, in Poland, in Hungary and Bulgaria and Russia. It is certainly a fact that Christians have a hard time in those places; but it is also a fact that there are Christians there and some of them will not give up their faith.

**Nothing Need Shut Our Mouths**  
When Martin Niemöller was a prisoner, absolutely not allowed to walk in the yard even, nor to associate with other prisoners, because as a Christian minister he had dared to say "No!" to Hitler, he used to sit at his cell window which was near the yard, and listen to the men as they went by. One of these used to repeat a verse of Scripture aloud every day and Niemöller would hear it and take it as a message from his friends, and from God. There is another story about a Japanese guard in charge of American prisoners, some of whom sang Christian hymns. He knew one English word: Jesus. Whispering this name, he used to bring the men medicines and things they needed—even at risk to his own life. If it is impossible for a prisoner or for a guard in a war-prison, surely the most unlikely of all places, to let himself be known as a Christian, is it likely that anything need shut our mouths? To speak a good word for Jesus is not always easy; but it is never impossible.

(Based on outline copyrighted by the Division of Christian Education, National Council of the Churches of Christ in the U.S.A. Released by Community Press Service.)

## Fire Losses in County Hit \$73,728 in 1952

Frankfort—Fire losses in Marshall County in 1952 totaled \$73,728, according to a report released by State Fire Marshal J. T. Underwood, Jr. There were 45 fires listed in the report. Report fire losses for the entire state amounted to \$13,812,434, the greatest figure on record and \$2,911,486 above the losses for 1951.

### Contract Let For Two Road Projects

Frankfort—A contract for construction on two roads in Marshall county has been awarded the McVade and McDade Company of Fulton, according to an announcement by William P. Curdin, commissioner of highways. The company submitted a low bid of \$21,436. The contract calls for 12.8 miles of bituminous surface and machine patching on portions of the Mayfield-Hardin-Cadiz and the Benton-Eggers Ferry roads.

### IN MEMORIAM

In memory of our dear mother, Mrs. Margaret Lowery. One year ago, on May 2, our dear mother went away to be with her Heavenly Father on the steep. She left us here so lonely and blue and to weep. Her smiling face we will no more see and her tender voice no more hear. But her sweet memory still lingers near. As each day I breathe for her a sigh, I know some day I will meet her in the sweet by and by. The Children

### PERSONALS .....

O. A. Rudd of Route 3 was a business visitor in Benton Saturday. While here he visited at the Courier office to renew his subscription. Mrs. Rudd who has been ailing all winter was not with him but recently visited her brother, John T. Jones here.

Mrs. Ruell Norman and daughter, Ruth Norman of Route 6, were shoppers in Benton Saturday.

Mrs. P. B. Boone of Gilbertsville Route 1 was a business visitor in Benton Saturday.

J. O. and Clint Clark of Route 5 were in town on business Saturday.

Mr. and Mrs. Jess Powell of Route 7 were business visitors in Benton Saturday.

Mrs. Finus Holley of Route 5 was a recent visitor in Benton.

Mrs. Rudell Trimble is visiting relatives in her home town in Ohio.

Mr. and Mrs. Max Wolfe were recent guests in the home of their son, Joe Wolfe, Detroit.



The Home Of Nationally Known Quality Furniture And Easy Terms  
Open Friday evenings till 8:30 p m. Other evenings by appointment.

PADUCAH Phone 366  
MAYFIELD Phone 161

RHODES BURFORD CO.

## BIRTHS

At McClain Clinic  
April 22—Mr. and Mrs. William Jones of Benton, a daughter.

April 25—Mr. and Mrs. William Miller of Benton, Route 5, a daughter.

April 30—Mr. and Mrs. Rudell Free of Route 6, a daughter.

### BACK FROM MICHIGAN

Mr. and Mrs. Harold Brown and family of Allen Park, Mich., have returned to Marshall County to reside. They purchased the Lofton store at Fairdealing and will live in that community. Mrs. Brown is the daughter of Mr. and Mrs. T. L. Collier Route 5.

Mr. and Mrs. Q. P. Gipson, Jr. and children of Route 2 were shoppers in Benton Thursday. While here they renewed their Courier.

Mrs. Lura Jones of Route 4 was a visitor in town Saturday.

## GET THE BEST GET

### HOTPOINT APPLIANCES

AND

### ADMIRAL TELEVISION

## ERVIN POE & SONS

Palma Kentucky

RADIO SERVICE CENTER

Benton, Kentucky

### When In Paducah

### Stop At Smitty Hut

FOR GOOD HOME COOKED FOOD

Sandwiches & Your Choices of Beverages

1520 North 8th St. Dial 5-9394

## We Welcome You At AVANDAL BEAUTY SHOP

WE Specialize in  
Scalp treatment  
Permanent waves  
Located at  
146 Lovelaceville Road  
PADUCAH, KENTUCKY

MAYFLOWER  
AMERICA'S FINEST  
LOCAL AND LONG DISTANCE  
MOVING  
INSURED STORAGE  
PACKING, CRATING  
Call  
COURTNEY - MAYFLOWER  
530 N. 5th Dial 2-3310  
PADUCAH, KENTUCKY

### MORROW & COMPANY

Complete engineering service in plumbing, heating and air-conditioning has been the guiding principles that have made the Morrow & Co. headquarters for plumbing needs. Since their business inception they have executed contracts for installing steam, air, hot water and radiant heating systems in many residences and business buildings throughout this vicinity. Plumbing and heating are exact sciences that require years of study combined with practical experience. As manager of the Morrow & Co. Mr. Morrow is thoroughly conversant with every feature of his business and is admirably suited to handle the many problems that present themselves in the conduct of this business.  
1024 Monroe St., PADUCAH, KY. Dial 2-3122

### IT'S LEON'S

When in Paducah

Dancing ----- Nightly

Good Orchestra

Your favorite drinks

11 A. M. to 12 midnight

923 Caldwell Dial 5-7991

### When In Paducah

STOP AT

## HANK BROS HARDWARE

VISIT our kitchen shop

\*houseware \*paints

212 Broadway



Gorgeous GOWNS For 'Mom' She'll love them. 1.98 to 9.98



Give 'Mom' a new BLOUSE 1.98 to 7.98



### DRESSES

BERBERG SHEER IN WOMEN'S SIZES

Cool as a sea breeze, light as a grain of sand. Figure-flattering fashion in brown, navy, or black. Sizes 16 to 42.

5.98 to 19.98



Gift Her with HOSIERY 1.00 to



Corner 5th & Broadway, Paducah, Ky.

of Our Ne  
Mr. Route in Be  
Jerome Allen  
came home  
and burial services  
Mrs. and Mrs.  
will return  
in town  
renew

You have dem  
the ability of  
to try for suc  
NERT CITY

LINN F

class of

You've ma

"Happy to

WESTERN AU

Way



## Local News of Our Neighbors

When In Pain  
STOP AT  
**HANK BROS**  
VISIT our kitchen  
houseware  
212 Broadway

Jerome Allen  
came home  
burial services  
Mr. and Mrs.  
They will return  
Hoface Cathey of Route 5 was  
in town Saturday and while here  
renewed his Marshall Courier.

## Farm Facts FOR KENTUCKY FOLKS

by Wm. C. Johnstone  
AGRICULTURAL REPRESENTATIVE  
KENTUCKY BANKERS ASSOCIATION



practices and thus making Ken-  
tucky the "Center of the Pasture  
Belt". Your support of your  
county association is needed.

FOREST FIRES damage almost  
1 1/2 million acres of forests in  
Kentucky in 1952, causing a loss  
of over 12 million dollars. A large  
part of forest fires are caused by  
man and are preventable.

There is also none which will  
cause as much or as severe blight.  
Fortunately, science is making  
progress in the control of blight.  
Dr. Ross Brown, Veterinarian at  
the U. of Ky., says that a new  
blight preventative, RINELLA,  
seems to have considerable value.  
It is available through veterin-  
arians.

Aubrey Phillips of Route 3 was  
a business visitor in Benton Sat-  
urday and while here subscribed  
for the Marshall Courier.  
Mrs. Bessie Downing had her  
Marshall Courier renewed Sat-  
urday.  
Mr. and Mrs. Arthur Thweatt  
of Route 1 were recent shoppers  
in town.  
Solon Gipson of Route 2 was  
in town Saturday on business  
and while here renewed his sub-  
scription to the Marshall Courier.

GOOD  
LUCK  
TO  
YOU

1953

MAY IS THE MONTH OF DECISION on Kentucky farms. Doing the job well and at the right time in May will often determine the profit or loss from an enterprise for the entire year. High on the list of important farm questions this month are: Will I get a good stand of corn and tobacco? Will I sow Sudan Grass for summer pasture? Will I clip pastures early and put surplus growth in silos? Will I cut meadows in early bloom stages to make better hay?

THE RIGHT THICKNESS OF CORN is important in producing high yields. In Kentucky, 10 to 12 thousand stalks per acre is just about right-thick enough to produce near 100 bushels in a good season, not too thick for a drought. This means having a stalk about every 15 inches in rows 3 1/2 feet apart. Because of loss in plants due to birds, insects, diseases, faulty germination, and mechanical injury, seed should be planted about 20% thicker than the expected stand, either by closer spacing of rows or closer dropping of the seed in the row.

SILOS WILL BECOME INCREASINGLY IMPORTANT as Kentucky moves more and more into a livestock economy. A silo full of succulent grass or corn silage is the best insurance against summer droughts or severe winters. Most livestock farms need two silos - one for winter, the other for summer. Feeding from a trench silo in the summer does not present the difficulties of winter feeding - rain, snow and mud. A silo available for filling during wet, hay-curing periods is also good insurance against the loss of a crop of alfalfa or clover. Better plan now for a silo.

COUNTY LIVESTOCK IM-

PROVEMENT ASSOCIATIONS have been, or are being organized in at least 550 counties. They are consolidating their efforts with those of the Kentucky Purebred Livestock Association to improve livestock quality and production.

LADINO CLOVER, after an almost complete knockout by the drought last year, is making a comeback in Kentucky pastures this year. There is no crop which produces more palatable and nutritious pasture than ladino clover in cool, moist seasons.

to the  
class of  
1953



Our very best wishes  
go with you. Good Luck!  
**LENEAVE'S SERVICE STA.**  
1005 Main St., Benton, Ky.

Grads of '53



...The Road Ahead  
is ready and waiting for  
your energy and enterprise.



**J-C HOUSER DEPT. STORE**



WE'RE  
PROUD  
OF YOU

Here's another  
"pat on the back",  
'53 Grads

**BENTON SPORTS CENTER**  
Leonard E. Hill, Prop.

Congratulations

Graduates of 1953

Our whole community  
is justly proud of you.  
**ROBERTS MOTOR & IMPL. CO.**



Good Luck To You  
Graduates of 1953

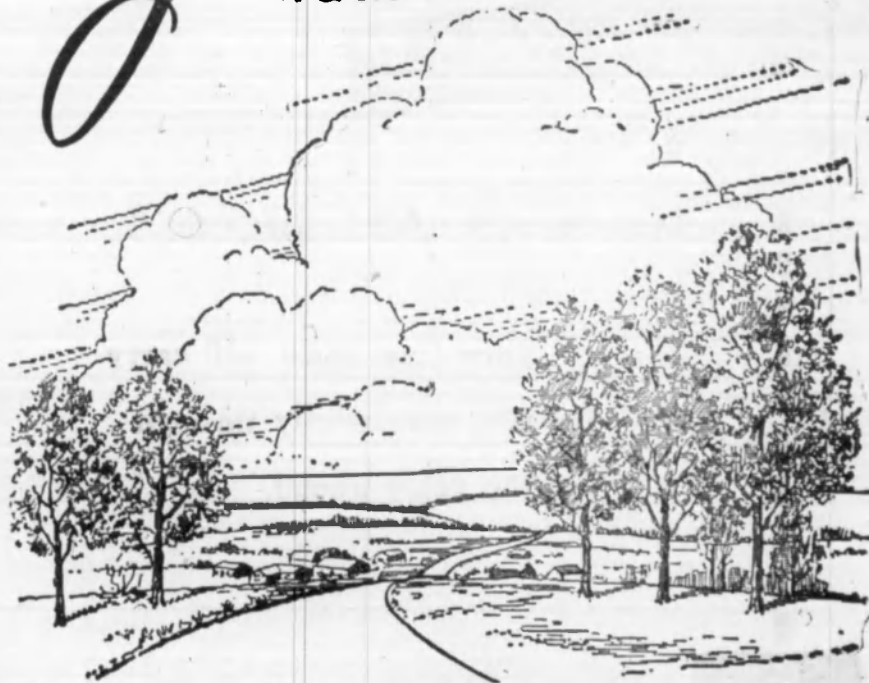

**HAL PERRY**

General Contractor

Benton,

Kentucky

Congratulations  
1953 graduates

We share your pride  
on this important  
occasion in your life.

**LINN FUNERAL HOME**

Kentucky

COMPLIMENTS

class of 1953

You've made us  
"Happy to Know You"

**STERN AUTO ASSOCIATE STORE**  
Wayne Littlejohn, Prop





*We're proud of you!*



Congratulations on  
your accomplishments  
and may the future  
bring you happiness  
and success.

*class of '53*

HUTCHENS BAR-B-Q



*to the class*

*of 1953*

we wish you success

Your class spirit will carry  
you successfully through  
the years ahead.



FRANK ASHLEY - PRODUCE

## WANT ADS

### Mattresses

Box springs, innerspring and cotton. Buy direct from the manufacturer and save money.

**West Ky. Mattress Manufacturing Co.**  
1136 So. 3rd St. Paducah, Ky.

FOR RENT - 4-room Apartment with bath. Wired for electric range. Hot and cold water. 1100 block on Elm. Phone 3134 441ts

FOR SALE - McCaskey Case register, practically new. Cost around \$300 or will trade for smaller one and literature. Also 1 Smith Corona adding machine still using the 2nd roll of paper. These machines were bought new and never been used but very little. Inquire at Marshall Courier office or call 207 day phone D. F. Riley 430ct

CLOSE-OUT SALE - Warrens Flat Wall Paint - at cost. Treas. Lumber Co. 443rtsc

### TERMITE CONTROL

5-Year Guarantee

for

**FREE INSPECTION**

call 36 in Mayfield

• No Obligation •

**SHELTON INSULATION CO.**

531 S. 9th St., Mayfield, Ky.

FOR SALE - Typewriter ribbons for all models. Also good supply of carbon paper. MARSHALL COURIER.

WANTED. For greatest profits NOW IS THE TIME TO ORDER YOUR CHICKS TO BE SURE TO GET THEM WHEN BUY HELM'S CHICKS. U. S. PULLORUM CLEAN, U. S. CELESTIAL FIED LEGHORNS. 10 Best Purebreds, also crosses, Sex-d and Started Chicks. Nationally famous for 32 years. Winners hundreds of awards Nat'l. Egg Laying Contests. Official records over 300 eggs. Holder

THREE all time WORLD RECORDS (Brown Leghorns). Also feeds, seeds, poultry supplies and remedies. Free Parking Come in today and get your new free chick bulletin. HELM CHICKS 3rd and Wash Paducah. B33 15tpd.

FOR SALE - Have some very choice building lots left on Highway 68 at Briensburg. See Virgil Ward at Briensburg. 46rtsc

**All - Transistor HEARING AID**

Only \$74.50

• No "B" Batteries

• No Vacuum Tubes

• No Power Fading

Come in or call for appointment

**ACOUSTICON**

1232 No. 12th — Paducah, Ky.

WE ARE NOW BUYING

**Country Hams**

BOSWELL'S RESTAURANT

425 Broadway Paducah

**Used Furniture**

**Bargains**

1 - Breakfast Suite

1 - Round Dining Table

4 - Couches

1 - Bed Room Suite

1 - Springs

1 - Electric Range

**Fleming Furn. Co.**

FOR SALE - Good used oil

ranges. New Perfection and Boss.

For Sale or Rent - Used refrigerators.

**RILEY'S FURNITURE**

**AND APPLIANCE CO.**

Phone 4951 Benton, Ky.

Appliance Service

FOR SALE

A good five room house with

running water, twelve acres of

fine land and a good store building. Will sell for only \$5,000.00,

only \$500.00 down and remainder

in small monthly payments.

**TUCKER REAL ESTATE**

**AGENCY**

Murray, Kentucky

502 Maple Street

Phone 483

KELLEY'S CHICKS. Pullorum

clean. 98.86 per cent livability

in 1952. Buy Kelley's chicks and

get the best-hatching weekly.

See us for Poultry Supplies, remedies & Wayne Feeds. b34 rtsc

FOR SALE - Moore Business

machine Carbon rolls and refills.

MARSHALL COURIER.

### \$350 MONTHLY SPARE TIME

National company seeks reliable party to own and operate route of vending machines. This is not nuts. No selling required. \$350 per month possible part time, full time more. Car and \$800 cash required, which is secured by inventory. This will stand strict investigation. For interview in your town with factory representative, include phone and address in application. EMPIRE MFG. AGENCY, 946 Goodfellow, St. Louis 12, Mo.

LOTS FOR SALE on West 13th Streets, 2 blocks from school. City water and sewers. J. Pete Ely at Post Office. b46 rtsc

FOR SALE - Puerto Rico sweet potato plants delivered in Benton fresh from bed at 35c per hundred or \$3 per thousand. Write Earl Parham, Dresden, Tenn. 52p

FOR RENT - 2 room house to couple with woman free to work housekeeper as in home of Mr. J. D. Peterson, Benton.

FOR RENT - 8 room house, furnished or unfurnished. Water and lights. Also 3 rooms unfurnished. Inquire at 207 East 12th St., Benton.

FOR RENT - Two room furnished apartment. Couple only. 307 West 8th St., Benton.

FOR SALE - Good wheel chair, hospital beds with mattresses, bedside tables, etc. See Dr. or Mrs. G. C. McClan. Call 4731 between 9 a. m. and 5 p. m.

FOR SALE - Second sheets, both regular and legal size, onion skin or yellow paper. MARSHALL COURIER.

thank you

GRADUATES

OF 1953



Our handshake on your graduation  
Best of luck.

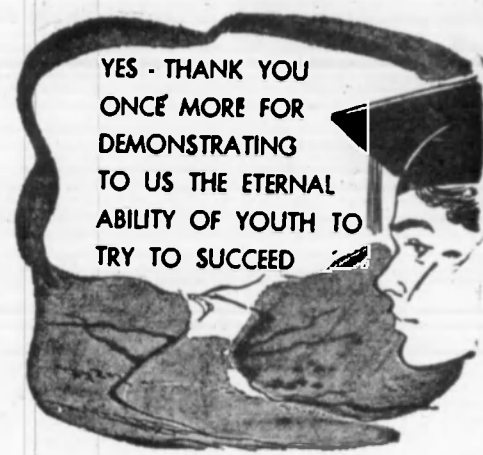

YES - THANK YOU  
ONCE MORE FOR  
DEMONSTRATING  
TO US THE ETHERAL  
ABILITY OF YOUTH TO  
TRY TO SUCCEED

**MORGAN, TREVATHAN & GUN**  
Insurance Agency



**Success To You**

1953 graduates

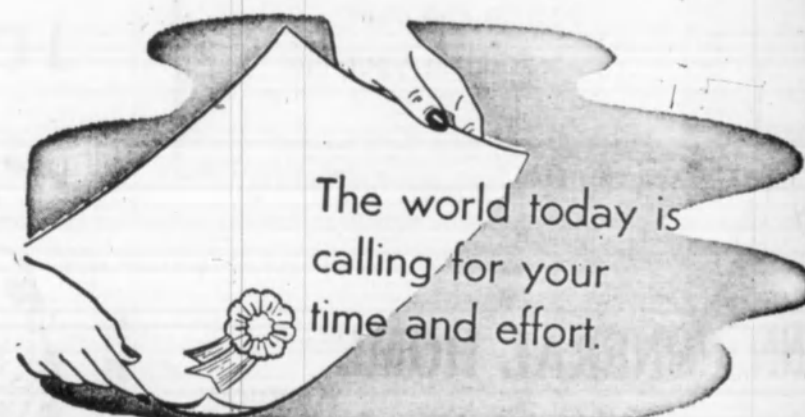

The world today is  
calling for your  
time and effort.

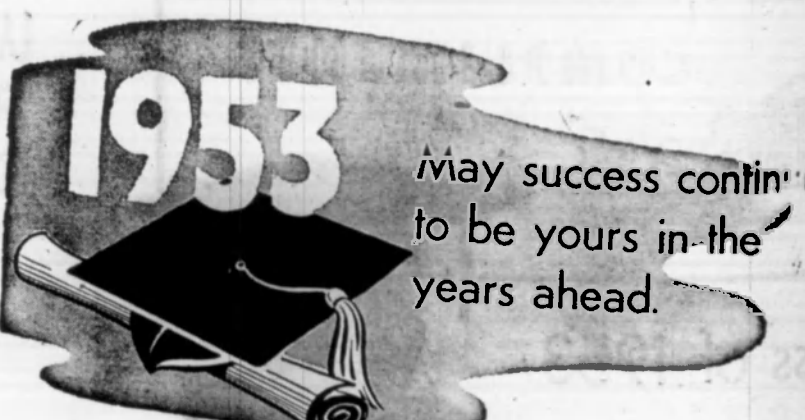

**1953**

may success continue  
to be yours in the  
years ahead.

**BANK of BENTON**  
Member of F.D.I.C.

Benton,

Kentucky

et Mars

PLAN NOW FOR

**BUILD**

**REMODELING**

FOR TOPS IN CONSTRUCTION

SEE

WATERS - E

General Contractor

We do the job right from

HOME

BY YOUR OWN

AL

B

Ever

To Help Build A B

NTON & MARSHALL

A Complete Banking

Marshall County's Large

ANK of MARSHALL

UILD WISE

Don't Sacr

LET US ESTIM

BUILD

RESIDENTIAL

Hal Per

PLUMBING

- SU

MILLER-JO

Phone 4201 Calvert



# — THE MARSHALL COURIER BUILDING PAGE —

## Let Marshall County Dealers Supply Your Building Needs

**PLAN NOW FOR Spring**

**BUILDING MODELING**

TOPS IN CONSTRUCTION

SEE

**WATERS - ENGLISH**

General Contractors

do the job right from the start

**WE Are ALWAYS Behind Every Move**

To Help Build A BETTER

**TON & MARSHALL County**

Complete Banking Service -

Marshall County's Largest Bank

of MARSHALL COUNTY

THE Dunbar has a first floor that consists of two bedrooms, bath, living room and combination kitchen-dinette. Future expansion is taken care of on the second floor where two additional bedrooms can be finished. There is a full basement and an attached, front drive-in, garage with a flat deck and wood rail.

Wardrobe closets are used in all bedrooms, linen cabinets on both floors and coat closets for each entrance.

The kitchen cabinets are arranged on opposite walls in one end of the kitchen. The range and the refrigerator are on the inside and the sink is placed under the window.

Plans for this house call for frame construction, siding, asphalt shingles, double glazed picture window, covered entrance in front and concrete steps.

Dimensions of the Dunbar are 46 feet by 28 feet. Floor area is 893 square feet. Cubage totals 20,993 cubic feet, not counting garage.

For further information about THE DUNBAR, write the Small House Planning Bureau, St. Cloud, Minn.

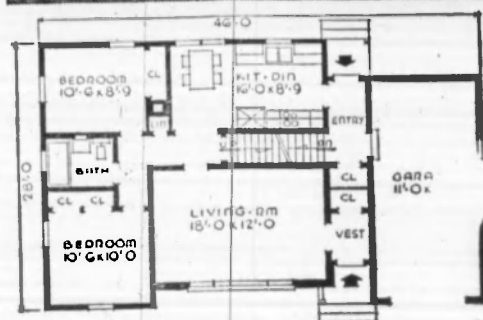

**PITTSBURGH PAINTS - Wallpaper**

Wholesale Electric supplies for wiring any type building.

Wholesale Distributors for Cavalier Heaters and Jackson Floor Furnaces.

**BEN FRANKLIN STORE**

Thos. Morgan, Prop.

BE SAFE - INSURE YOUR HOME WITH

**SOLOMON - McCALLUM**

GENERAL INSURANCE AGENCY

FIRE - AUTO - LIFE

Phone 3263 1108 1/2 Main St.

**LONG CONCRETE COMPANY**

Benton & Calvert City

PHONE 4751 PHONE 2520

**READY - MIXED CONCRETE**

• CONCRETE BLOCKS •

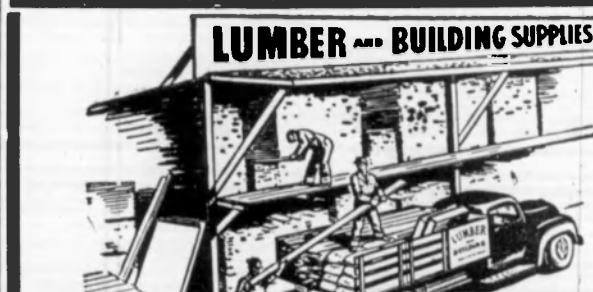

We Carry A Complete Line Of

**BUILDING SUPPLIES**

Check With us on all of your Building Needs

**OTTO CONN LUMBER CO.**

Calvert City Kentucky

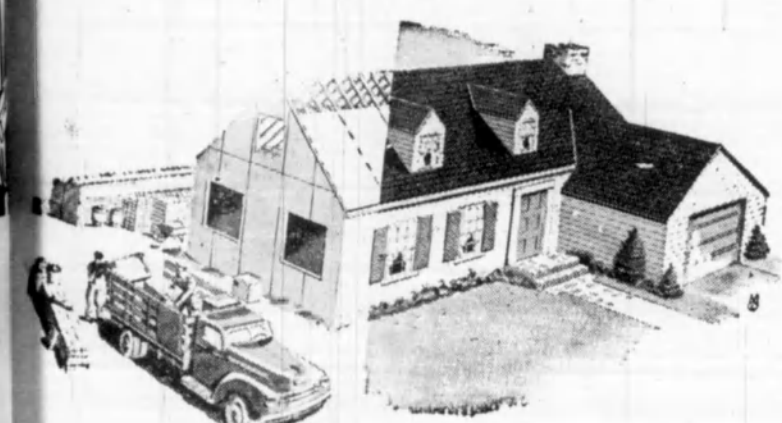

**BUILD WISELY**

Don't Sacrifice QUALITY for Price.

LET US ESTIMATE YOUR NEXT

**BUILDING JOB**

RESIDENTIAL or COMMERCIAL

**Hal Perry** GENERAL CONTRACTOR

Complete

**PLUMBING & HEATING**

— SUPPLIES —

**ILLER-JOHNSON CO.**

Phone 4201 Calvert City

Phone 4482 Benton

**DUCKETT & ARNOLD, Inc.**

PHONE 711

CALVERT CITY, KENTUCKY

— INDUSTRIAL SITES —

FARMS — HOMES — INSURANCE

LAKE CABINS — RESORT PROPERTY

**FLOOR COVERING**

ARMSTRONG'S

Inlaid Linoleum

Linoleum Tile  
Cork Tile  
Rubber Tile

Linoleum  
Asphalt Tile  
Cork Wall

EXPERT INSTALLATION — FREE ESTIMATES

**RILEY FURNITURE CO.**

BENTON, KENTUCKY



YOU CAN FIND EVERYTHING YOU NEED!

IN

**QUALITY**

BUILDING NEEDS HERE!

— Check Our Prices —

**Calvert City Lbr. Co.**

Phone 5400 Calvert City, Ky.

**DOORS-DOORS!**

Take Advantage Of Our

**CARLOAD PRICES**

On Fir Doors

- 2 Panels - All Sizes
- One Half Glass - All Styles

Select Your

Screen Doors

Now!

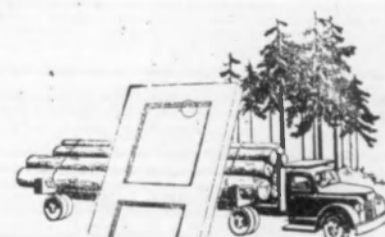

Screen Doors made of White Pine!

Also Combination Storm Doors

**Treas Lumber Co.**

from Foundation to Roof — We Have It

Phone 2301 Benton, Ky.



## SOCIAL and PERSONAL

Mr. and Mrs. Ernest Freeman of Hardin Route 1 were recent shoppers in town.

Mr. and Mrs. Johnny Lowery of Route 7 were among the recent shoppers in Benton.

Willie Smith of Route 7 was a recent visitor in Benton.

Miss Mae Walters of Hardin was a shopper in town Saturday.

Mr. and Mrs. Cecil Hicks of Benton were in town Saturday.

Mr. and Mrs. Jimmy Mathis of Blount, Miss., were guests during the past week of relatives here.

Blaine G. Brewer, a resident of Route 7, who has been visiting the family of his daughter, Mrs. Helen Elliott in Detroit, arrived home during the week-end for an indefinite stay.

Mrs. Vester Adair of Route 6 was a visitor here Sat.

Mr. and Mrs. Elmer Peters of St. Louis have returned home after a visit with Mrs. Peters' mother, Mrs. W. F. Wofford of Route 6. Mrs. Wofford has returned home for the summer after spending the winter in St. Louis.

### Wilson's Book Store

Office Furniture  
Office Supplies  
Duplicators

Books - Music  
Fountain Pens  
Greeting Cards

306 Broadway

Paducah, Ky.



*Congratulations*  
1953 graduates

We share your pride  
on this important  
occasion in your life.

**DUCKETT & ARNOLD, INC.**

Realestate

Phone 711

Calvert City, Ky.



we wish you success

Your class spirit will carry  
you successfully through  
the years ahead.



**NATIONAL STORES**

### Quartet of Spring Shoes

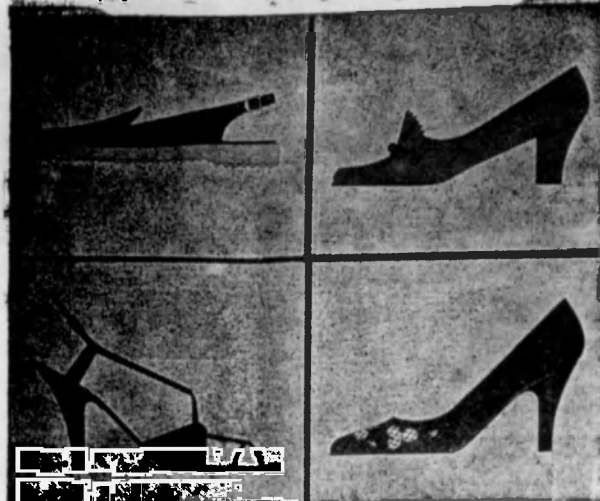

The wide-open all-American touches of white highlight the new spring shoes. Good Housekeeping magazine's fashion editors illustrate the trend with these styles in their March issue. Starting at upper right in clockwise order they are: a wonderfully pliable walking shoe of maple-color llama calf with soft toe and elasticized sole in top of vamp. About \$20. British Walkers; the dressed-up black suede pump with a cutout design and overlay of mesh on the vamp, and a medium slender heel. About \$12. Air Step; a patent-leather strapping sandal with a high Louis heel, a sling back, and a very open toe. About \$11. Grace Walker; a comfortable sling-back moccasin with sole of resilient cork crepe and top of charcoal denim. About \$5. U. S. Keds.

Mr. and Mrs. James Wortham and daughter of St. Louis spent the week-end with family of his brother, Ralph Wortham in Benton.

Mr. and Mrs. Van A. Covington of Gastonia, N. C. recently visited their nephew, Joe Coulter, and family.

### HEADQUARTERS FOR...

Maycos, Cushman Scooters, Mustang Motorcycles, White Star Bikes, etc.

LAWN MOWERS SHARPENED AND REPAIRED

We Service What We Sell

**RASCHE'S CYCLE SHOP**

213 South 4th Street

Paducah, Ky.

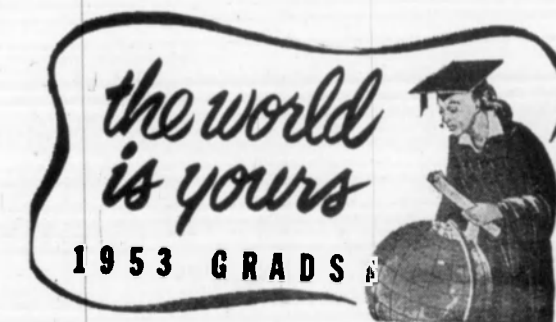

Your youth and spirit  
will make it a better place.

Good Luck.

**O. B. CAPPS & SON**

Calvert City, Ky.



May you find the right  
road and follow it to  
SUCCESS.



**FILBECK & CANN**

Funeral Home

Benton,

Ky.

The Marshall Courier, Benton, Ky. May 1, 1953



**Congratulations**

Graduates of 1953

Our whole community  
is justly proud of you.

**DRAFFEN BROS.**

Calvert City, Ky.



Marshall County Board Of Education

Boone Hill  
W. J. Brien  
Dan Gold

T. V. Mobley  
Aaron Ivey  
Holland Rose

Let's Get Acquainted



DARREL KING

WORLD WAR 2 PHOTO

operator of the

operator of the

operator of the

operator of the

operator of the

operator of the

operator of the

operator of the

operator of the

operator of the

operator of the

operator of the

operator of the

operator of the

operator of the

operator of the

operator of the

operator of the

operator of the

operator of the

operator of the

operator of the

operator of the

operator of the

operator of the

operator of the

operator of the

operator of the

operator of the

operator of the

operator of the

operator of the

operator of the

operator of the

operator of the

operator of the

operator of the

operator of the

operator of the

operator of the

operator of the

operator of the

operator of the

operator of the

operator of the

operator of the

operator of the

operator of the

operator of the

operator of the

operator of the

operator of the

operator of the

operator of the

operator of the

operator of the

operator of the

operator of the

operator of the

operator of the

operator of the

operator of the

operator of the

operator of the

operator of the

operator of the

operator of the

operator of the

operator of the

operator of the

operator of the

operator of the