



MURRAY STATE
UNIVERSITY

Murray State's Digital Commons

Marshall Courier

Newspapers

7-16-1953

The Marshall Courier, July 16, 1953

The Marshall Courier

Follow this and additional works at: <https://digitalcommons.murraystate.edu/mc>

Recommended Citation

The Marshall Courier, "The Marshall Courier, July 16, 1953" (1953). *Marshall Courier*. 197.
<https://digitalcommons.murraystate.edu/mc/197>

This Newspaper is brought to you for free and open access by the Newspapers at Murray State's Digital Commons. It has been accepted for inclusion in Marshall Courier by an authorized administrator of Murray State's Digital Commons. For more information, please contact msu.digitalcommons@murraystate.edu.

erier, Benton, Ky. July 16, 1953

Education

SHARON

Modern Log Cabins

With or without kitchen

acres facing Jonathan

Boating - Swimming -

one mile South of Jonathan

S. 68

COUPT, R.E.D. 5, Benton

WILKINS

GROCERY & MOTEL

Benton, Ky.

Fishing - Boating - Swimming

fully heated cottages with

refrigeration

as you will find on Ky.

COMFORT

section of groceries - from

oods

Fishing tackle & bait

JURLEY AND RILEY

REALTY CO.

Benton, Ky.

WE SELL - RENT - TRADE

Real Estate of any Nature

THING TOO Large or Small

List your Property With Us

WE HAVE FARMS - CITY PROPERTIES

AND LAKE PROPERTY

heat

Angle Court

completely Modern Motel

2 Mile West Eggner's Farm

Near State Park

g tackle - Live Bait - Novelties

and freezer service

Nelle and Ronald Oken

PHONE

THE EATING PLACE ON KENTON

SUE & CHARLIE

On U. S. 68 - Near Ky. Lake

Famous Fish Dinners

With

Hush Puppies

Chicken - Steak - Corn

- Shrimp - Scallop

Let's Get Acquainted



WOOD GORDON

Wood Gordon, attorney, was

born April 28, 1912, at Heights,

Marshall County, the son of

and Lela Gordon.

Gordon attended Heights

High School, Aurora High

School, Murray State College,

and the University of Louisville.

Gordon was elected

clerk of Marshall County

At the time, he was

attending law school.

Mr. Gordon made the

largest vote of any opposi-

tion in the veteran Noble Gre-

en 25 years but was defeat-

ed.

He is now practicing

law in his law practice

operates a large

farm in the

Marshall County bottoms of

the county. He is a

member of the Kentucky Bar

Association, the Young Men's

Association and the Meth-

uistic Church.

He is married to the former

Miss Elizabeth Ann Ward

daughter of Mr. and Mrs. Otho

Ward of Frankfort, Ky. He is

visiting her grandmother, Mrs. Ge-

neva Gregory.

He has three daughters.

He is a native of Marshall

County.

Funeral and burial services

will be conducted Sunday after-

noon at the Starks cemetery by

the Rev. Leslie Lee.

His survivors include a daughter,

Mrs. Pat Brown; four sons,

Arch, Tom, and Ed Gardner all

of Hardin and Charlie Gardner

of Paducah.

Two brothers and a half-brother,

Trudy and Henry Gardner

and Pete Gardner, all of Hardin,

also survive.

Benton, The Best
• Town in Ky. •
By A Dam Site

Big Party Planned at Symsonia

The Symsonia Civic Club is

going to have a big party on

Monday night, July 20.

Fifteen commissions as Ken-

tucky Colonels will be handed

out at the meeting to business

agents of labor union locals.

Speaker for the evening will

be State Senator Wayne Freeman

of Mayfield.

The commissions will be han-

ded out probably by the presi-

dent of the civic group.

Paul Watkins of Benton will be

among those who will become

honorary Kentucky Colonels.

Others who will be honored are

Louis Bradford, J. E. Carter, Otis

Keith, Charles Gholson, E. C.

Livingson, Forrest Burgener, Paul

McCarthy, W. G. McCloud, Lou-

isa, Louis J. Johnson, W. B.

Smolers and Rudolph Hyser.

Mr. Gordon made the

largest vote of any opposi-

tion in the veteran Noble Gre-

en 25 years but was defeat-

ed.

He is now practicing

law in his law practice

operates a large

farm in the

Marshall County bottoms of

the county. He is a

member of the Kentucky Bar

Association, the Young Men's

Association and the Meth-

uistic Church.

He is married to the former

Miss Elizabeth Ann Ward

daughter of Mr. and Mrs. Otho

Ward of Frankfort, Ky. He is

visiting her grandmother, Mrs. Ge-

neva Gregory.

He has three daughters.

He is a native of Marshall

County.

Funeral and burial services

will be conducted Sunday after-

noon at the Starks cemetery by

the Rev. Leslie Lee.

The Marshall Courier

Western Kentucky's Largest Weekly Newspaper — Benton and Marshall County's Home Newspaper

Volume XVII

Paid Circulation Sells — That Is The

Kind This Newspaper Offers Customers

Benton, Ky. July 16, 1953

First In Circulation, First In Advertising

First In The Home, First In Reader Interest

Number 8



MEDAL WINNERS — Six 4-H Club members at the new Dawson Springs 4-H Camp display the medals they won as outstanding campers. With them, at right, is Hiram Morgan, Kentucky Utilities Company farm service advisor, who is a member of the camp staff. The campers are, from left: June Flowers, McCracken County; Alice Chumler, Marshall County; Allen Edland, McCracken County; Jonda Greenfield, Marshall County; Fred Strache, McCracken County; and Marjo Casey, Marshall County.

TVA Resource-Development Funds OK'd by US Senate

Marshall Youths Win at 4-H Camp

A number of 4-H Club members from McCracken and Marshall Counties hold the distinction of being the first campers at the new Dawson Springs 4-H Camp.

The five-day camping session June 29-July 3 featured instruction in swimming, handicrafts and electricity, nature study, folk games, music, vespers and evening entertainment programs.

Latest improvements to the 450-acre tract include erection of a kitchen and dining hall to handle 200 people and 10 cottages housing 12 girls each.

Outstanding youngsters received awards at the close of camp.

Awards for Senior Star Campers were: June Flowers, McCracken County; Alice Chumler, Marshall County; Allen Edland, McCracken County; Jonda Greenfield, Marshall County; Fred Strache, McCracken County; and Marjo Casey, Marshall County.

Awards for Junior Star Campers were: Janice Stahl, Marshall County; Rose Ann Pafford, McCracken County; Ronnie Miller, Marshall County; and Joe Pat Oakley.

Amendment Put Across By Cooper

The U. S. Senate has adopted an amendment offered by Senator John Sherman Cooper to give the TVA the authority for continuing its resource development work.

The money had been eliminated from the budget in the House of Representatives.

The Senate action came after a speech in support of the appropriation by Senator Cooper during debate on the Second Independent Offices Appropriations Bill on July 10.

Senator Saltwater of Massachusetts, chairman of the appropriations subcommittee, which had made the study of the appropriations bill, accepted the principle of Senator Cooper's proposal on behalf of the Senate appropriations committee and this action was thereupon adopted by the Senate as a whole.

Senator Cooper's amendment was the only one adopted by the Senate for increase in the fund under the Second Independent Offices Bill.

Cooper's amendment added \$1,750,000 to the full TVA appropriation for the purpose of maintaining the TVA resource development program.

The original estimate for this program, presented to Congress by the Truman administration was \$2,377,000.

The Eisenhower administration offered a revised estimate of \$2,090,000, a reduction of \$287,000.

The House of Representatives eliminated the entire sum. The Senate Appropriations Committee followed suit.

Cooper then took the fight to the Senate floor and won. Several Benton business men and civic groups wired protests to Washington about eliminating the resource development funds. Other towns in this section of the state also had filed protests. Elimination of the funds would have curtailed operations of the TVA program in this area.

Funeral Held In County For Dow Gardner

Dow Gardner, 82, retired farmer, died last Friday night at his home on Hardin Route 1.

He was a native of Marshall County.

Funeral and burial services were conducted Sunday afternoon at the Starks cemetery by the Rev. Leslie Lee.

His survivors include a daughter, Mrs. Pat Brown; four sons, Arch, Tom, and Ed Gardner all of Hardin and Charlie Gardner of Paducah.

Two brothers and a half-brother, Trudy and Henry Gardner and Pete Gardner, all of Hardin, also survive.

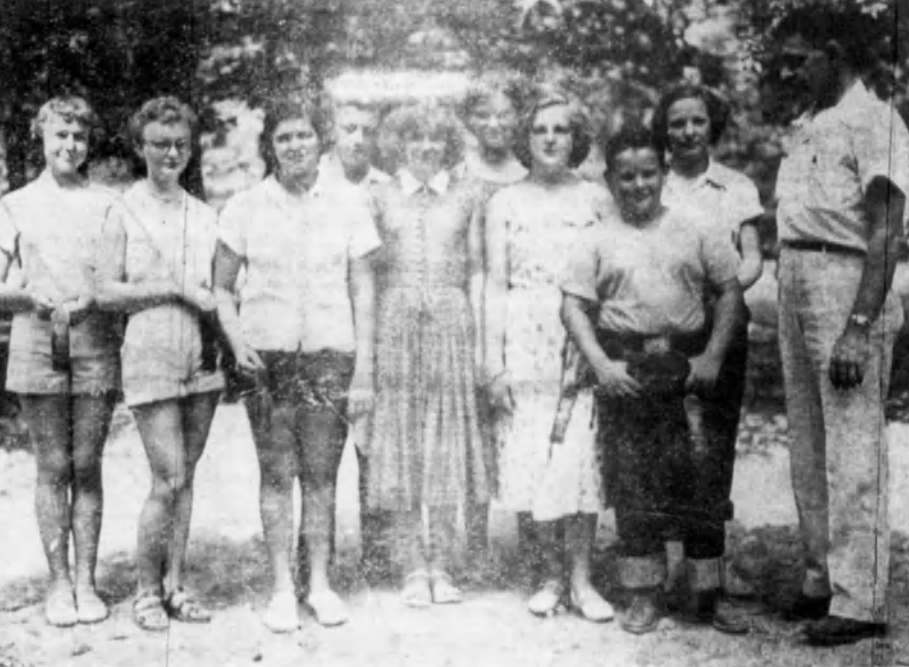

STAR CAMPERS — Winners of Senior Star Camp awards at the new Dawson Springs 4-H Camp are shown with Hiram Morgan, KU Company farm service advisor, who is a member of the camp staff. The honored campers are, from left, front row: Judy Nelson, McCracken County; Marilyn Hines, McCracken County; Rebecca Trimble, Marshall County; Judy Faglin, Marshall County; and Kenneth Henderson, McCracken County; and back row: Martin Wurth, McCracken County; Trudy Thompson, McCracken County; June Story, Marshall County; and Margaret Rose Ward, McCracken County.

Committees Named For County Fair

The following committees have been appointed for the Marshall County Fair to be held Sept. 25-26.

Racing — Curt Phillips; Hatter Morgan, Jim Kinney, Charlie Cone and Leon Riley.

Horse Show — H. H. Lovett Sr., George Long, Jimmy Small, Tom Banks and J. W. Lyles.

Livestock — Homer Miller, Homer Solomon and O. L. Chumler.

Commercial and Farm Exhibits — Raymond Powell, Dorsey Hill and Harold Holland.

Gates — Woodrow Holland and Joe Pete Ely.

Grandstands — Joe P. Duke, Publicity — Shelby McCallum, Bill Nelson and Marshall Wyatt.

Beauty Contest — Doris Odell, Amateur Racing — Ervin Poe, Pete Gunn and Lophis Hiett.

Fair Catalogue — Mrs. Bill Nelson.

Music and Program Arrangement — Joe Coulter.

Cubs, Yanks Winners In Little League

Coach Joe Williams' Cubs, battling to get out of the cellar in the Marshall County Little League, defeated the Reds 9 to 7 in a nip and tuck struggle Tuesday night.

The Yanks continued their winning streak by taking a close one from the Cards, 5 to 4.

Last Thursday night, the Cards beat the Reds 12 to 5. Joe Gold's home run was the highlight of the game. On the same night, the Yanks walloped the Cubs, 10 to 9.

Dr. Tar Kinney and family have returned to California after a visit with his parents, Mr. and Mrs. Jim Kinney.

BIRTHS

Mr. and Mrs. James E. Duncan of Calvert City Route 2 are the parents of a son born July 9.

Mr. and Mrs. Lexie B. Smith of Route 1 are the parents of a daughter born July 11.

Mr. and Mrs. Thomas Johnson of Calvert City are the parents of a daughter born July 13.

Mr. and Mrs. Archie Joyce of Calvert City Route 2 are the parents of a son born July 14.

Mr. and Mrs. Dillard Mathis of Benton Route 3 are the parents of a daughter born July 14.

Mr. and Mrs. Leonard Hill left the week for an extended trip to Kansas City. They were accompanied by Mrs. Hill's sister of Memphis, Tenn.

Women Of 1st Christian Church Meet

The Woman's Fellowship of the First Christian Church of Benton met Monday, July 13, in the home of Mrs. Louella Peterson.

The devotion was given by the Rev. Bill Williams. Special music was presented by Mrs. Fortenberry and Miss Ann Solomon.

Officers were installed by Mrs. Peterson.

Refreshments were served to Mesdames J. D. Peterson, Dallas Cooper, Artie Hale, Joe Williams, Joyce Fortenberry, Roy Schmaus, Bonnie Chambers, C. C. Hunt, Lallah Shemwell, Ted Combs, Genda Gregory, J. D. Peterson, Miss Ann Solomon, the Rev. and Mrs. Bill Williams.

DALLAS WOMAN VISITS RELATIVES IN COUNTY

Mrs. Ella Hayes of Dallas, Texas, was the guest last week of her cousin, Mrs. Grogan Niles, and other relatives in the county.

Mrs. Hayes is the former Ella Chambers, daughter of John Chambers. She left here as a child and went with her parents to Texas, where she has resided since. This was her first visit to Marshall County since she moved away.

Billie Clark, manager of the National Store, left today (Thursday) on a business trip to Nashville.

Sale of Drivers Licenses Lagging; Deadline is July 31

Only 750 out of a possible 2,500 persons whose names begin with the letters L through Z have renewed their drivers licenses. Circuit Court Clerk Brian Holland said this week.

Drivers have only until July 31 to renew their licenses. Holland said, after which date a penalty will become effective.

Holland also advised the drivers that they must obtain their licenses in person. A relative or a friend cannot obtain license for a driver under new state regulations.

EASTERN STAR TO MEET

Benton Chapter No. 305, Order of the Eastern Star, will meet Monday night, July 20, at the Masonic Hall. Mrs. Mary Neal Williams, worthy matron, will preside.

Mr. and Mrs. Frank Hicks of Wernersville, Pa., are visiting her parents, Mr. and Mrs. Eld Larimer, of Benton.

Benton and Calvert Lose in Twin States

In a game marked by plenty of hitting and scoring, Benton's baseball team was defeated last Sunday by Cedar Grove, 14 to 10.

Cedar Grove pounced on two Benton pitchers, Moppin and Nichols, for 22 hits. Five of these hits were made by Ralph Hardin.

The slugfest included three home runs, two of them by pitchers, Cedar Grove's Bud Roberts and Benton's Nichols and Haley slugged out homers.

Calvert City dropped a 6 to 5 decision to Grand Rivers in another Twin State League game last Sunday. The loss knocked Calvert City out of its tie for second place in the league.

Ralph Smith, a pinch hitter, slapped out a double for Grand Rivers in the ninth inning to upset Calvert City. Bill Boggs, Grand Rivers' southpaw, struck out 17 Calvert batters and gave up only six hits.

Girl, 13, Dies In Mayfield Hospital

Patty Parlene Fryman, 13 died in a Mayfield hospital on July 12. She was the daughter of Mr. and Mrs. Frank Fryman of Centrairie, Ill.

The body was sent to Centrairie for funeral and burial services by Linn Funeral Home.

Besides the parents, the girl is survived by one brother, Tar Joe Fryman, and the parents, Mr. and Mrs. Homer Radd of Centrairie and Mr. and Mrs. Charlie Fryman of Clay City, Ill.

DR. MORROW SPEAKS AT CHIROPRACTORS' DINNER

Dr. C. G. Morrow of Benton made a report on publications and literature to the Jackson Purchase Chiropractic Society dinner meeting in Mayfield last Saturday night.

Electricians Give To Little League

The Brotherhood of Electrical Workers, Local No. 186, has donated \$75 to the Marshall County League.

The local acted after appeal were made by John Gilliam and Lawrence Collins.

Mr. and Mrs. Ed Sullivan and son Jimmy, of Detroit, have been visiting relatives and friends in Benton and Marshall County. Her mother, Mrs. Ellen Parley, accompanied them home.

Mrs. W. C. Seaford and children of Route 2 were Saturday shoppers in town.

Rotary Committees for Year are Announced

Committee chairmen for the Benton Rotary Club were announced this week by Bob McWaters, new president of the club.

The chairmen are: Club service, W. L. Prince; classification, H. H. Lovett Sr.; club bulletin, Cleo Phillips; Fellowship, Otto Cann; magazine, Thomas Morgan; membership, C. C. Hunt.

Program, Jim Kinney; public information, Woodson Cross; Rotary information, Pont Nelson; vo-

Read The C

DO YOU
A N



Then S
STYLE

Many plans from
Ranch Type • 1 1/2
Bungalows—with
attached
• ELIMINATE W
sary to compl
We will erect your
erection by furnis
Finest quality mat
In the constructio
ed by one of the
homes
Standard method
Building requirem
For complete info
ST

PAT

Route No. 1

REPORT OF CONDITION OF CALVERT BANK

of Calvert City in the State of Kentucky at the close of business
on June 30, 1953.

ASSETS	
Cash, balances with other banks, including reserve balances, and cash items in process of collection	\$120,123.09
United States Government obligations, direct and guaranteed	431,386.76
Loans and discounts (including 172.61 overdrafts)	250,193.53
Bank premises owned \$100, furniture and fixtures \$100	2.00
TOTAL ASSETS	802,407.40
LIABILITIES	
Demand deposits of individuals, partnerships, and corporations	725,574.50
Time deposits of individuals, partnerships, and corporations	4,975.00
Deposits of United States Government (including postal savings)	6,384.37
Deposits of States and political subdivisions	2,500.18
Other deposits (certified and officers' checks, etc.)	8,180.11
TOTAL DEPOSITS	\$747,704.19
TOTAL LIABILITIES (not including subordinated obligations shown below)	\$747,704.19
CAPITAL ACCOUNTS	
Capital*	\$25,000.00
Surplus	25,000.00
Undivided profits	4,703.21
TOTAL CAPITAL ACCOUNTS	\$4,703.21
TOTAL LIABILITIES AND CAPITAL ACCOUNTS	\$802,407.40
* This bank's capital consists of 500 shares common stock with total par value of \$25,000.00	

MEMORANDA

I, J. R. Hoover, Cashier, of the above-named bank, do solemnly affirm that the above statement is true, and that it fully and correctly represents the true state of the several matters herein contained and set forth, to the best of my knowledge and belief.
Correct—Attest: J. R. HOOVER, M. G. DRAFFEN, CHARLES H. HALL, JAMES L. DRAFFEN, Directors
State of Kentucky, County of Marshall, ss:
Sworn to and subscribed before me this 11th day of July, 1953, and I hereby certify that I am not an officer or director of this bank.
My commission expires March 8, 1954. G. L. Draffen, Notary Public.

(SEAL)

REPORT OF CONDITION OF BANK OF BENTON

of Benton in the State of Kentucky at the close of business on
June 30, 1953.

ASSETS	
Cash, balances with other banks, including reserve balances, and cash items in process of collection	637,415.46
United States Government obligations, direct and guaranteed	666,813.00
Obligations of States and political subdivisions	NONE
Other bonds, notes and debentures	36,000.00
Loans and discounts (including No overdrafts)	1,253,916.13
Bank premises owned \$100, furniture and fixtures \$100	2.00
Other assets	3,352.00
TOTAL ASSETS	\$2,597,498.59
LIABILITIES	
Demand deposits of individuals, partnerships, and corporations	\$1,046,961.74
Time deposits of individuals, partnerships, and corporations	180,196.64
Deposits of United States Government (including postal savings)	4,849.42
Deposits of States and political subdivisions	165,421.20
Deposits of banks	7,410.94
TOTAL DEPOSITS	\$2,377,139.94
TOTAL LIABILITIES (not including subordinated obligations shown below)	\$2,377,139.94
CAPITAL ACCOUNTS	
Capital*	\$100,000.00
Surplus	100,000.00
Undivided profits	15,000.00
Reserves (and retirement account for preferred capital)	4,058.65
TOTAL CAPITAL ACCOUNTS	219,058.65
TOTAL LIABILITIES AND CAPITAL ACCOUNTS	\$2,597,498.59
* This bank's capital consists of 1,000 shares common stock with total par value of \$100,000.00	

MEMORANDA

Assets pledged or assigned to secure liabilities and for other purposes \$195,000.00
I, Paul Darnall, Executive Vice-president, of the above-named bank, do solemnly affirm that the above statement is true, and that it fully and correctly represents the true state of the several matters herein contained and set forth, to the best of my knowledge and belief.
Correct—Attest: PAUL DARNALL, MYRVIN H. MOHLER, WOODROW HOLLAND, MARK CLAYTON, Directors
State of Kentucky, County of Marshall, ss:
Sworn to and subscribed before me this 7th day of July, 1953, and I hereby certify that I am not an officer or director of this bank.
My commission expires Jan. 18, 1955. Mary Malin Notary Public.

(SEAL)

REPORT OF CONDITION OF

Bank of Marshall County

Of Benton in the State of Kentucky at the Close of Business on
June 30, 1953.

ASSETS	
Cash, balances with other banks, including reserve balances, and cash items in process of collection	\$711,781.44
United States Government obligations, direct and guaranteed	952,981.25
Obligations of States and political subdivisions	13,000.00
Loans and discounts (including No overdrafts)	1,825,193.27
Bank premises owned \$12,500.00, furniture & fixtures \$100	\$12,501.00
Other assets	2.00
TOTAL ASSETS	\$3,515,458.96
LIABILITIES	
Demand deposits of individuals, partnerships, and corporations	2,711,511.64
Time deposits of individuals, partnerships, and corporations	214,164.37
Deposits of United States Government (including postal savings)	23,306.59
Deposits of States and political subdivisions	346,534.61
Deposits of banks	5,115.29
Other deposits (certified and officers' checks, etc.)	1,911.00
TOTAL DEPOSITS	\$3,302,843.81
TOTAL LIABILITIES (not including subordinated obligations shown below)	\$3,302,843.81
CAPITAL ACCOUNTS	
Capital*	\$100,000.00
Surplus	75,000.00
Undivided profit—Reserves	12,615.16
TOTAL CAPITAL ACCOUNTS	212,615.16
TOTAL LIABILITIES AND CAPITAL ACCOUNTS	\$3,515,458.96
* This bank's capital consists of 1,000 shares common stock with total par value of \$100,000.00	

MEMORANDA

Assets pledged or assigned to secure liabilities and for other purposes \$385,000.00
Loans as shown above are after deduction of reserves of \$5,193.43
I, B. L. Trevathan, of the above-named bank, do solemnly affirm that the above statement is true, and that it fully and correctly represents the true state of the several matters herein contained and set forth, to the best of my knowledge and belief.
Correct—Attest: B. L. TREVATHAN, HATLER MORGAN, J. C. HOUSER, E. T. INMAN, Directors
State of Kentucky, County of Marshall, ss:
Sworn to and subscribed before me this 6th day of July, 1953, and I hereby certify that I am not an officer or director of this bank.
My commission expires June 1, 1957. Lucile B. Wilson, Notary Public.

(SEAL)

VOTE FOR



HERB HURLEY FOR SHERIFF

TO THE VOTERS AND CITIZENS OF MARSHALL CO.

I feel that this is the appropriate time to thank each of you for the kind reception given me throughout the County during my campaign for Sheriff.
There are voters in Marshall County whom I have not seen due to circumstances beyond my control. However, I have made an honest and hard effort to see some members of each family. I will be grateful to those whom I have not seen if you will consider me when you vote on August 1st.
I would like to impress upon you that I have not obligated myself to any one, in any manner, for this office. So when you voters of Marshall County make your choice if I am the man of your choosing, my sole obligation will be to serve the people of Marshall County fair, square and honest, and strictly follow the pattern set forth by the people of the county.

Respectfully
HERBERT T. "HERB" HURLEY

Business Session Is Held By BWCs

The BWCs of First Baptist Church met July 11 at the church. Mrs. Sonny Rose had charge of the program. A business meeting was held and refreshments were served. Those present were Mesdames: Hulet Burd, Minnie Finley, Alan McClain, Betty Cope, Wayne Morgan, Edwin Jones, Chester Ray Powell, Jimmy Lester, Dean Gammel, Donald Phillips, Kenneth Peek and Wayne Powell. One visitor, Mrs. Mary Thompson, also was present.

Revival Stated At New Hope Church

A revival meeting will begin Monday, July 20, at the New Hope Missionary Baptist Church at Palma. The speaker will be the Rev. Elmer Collins. Services will be held each night at 7:30 o'clock through July 29 at the Palma school, where the church is temporarily located. The pastor, Rev. Sherman Holt, invites everyone to attend the revival.

NISBET TO BE HERE

B. D. Nisbet will be at the courthouse in Benton on Monday July 20, to assist veterans and their dependents with claims.

PERSONALS

Mr. and Mrs. L. L. Heath have returned to their home in Ponchatoula, La., after a visit with the Roy Culp.
Mrs. Charles Graham and son of Memphis, Tenn., recently visited Mr. and Mrs. Dave Heath.
Mr. and Mrs. Roy Culp have returned from a visit with Roy Culp.
Mrs. George Jacob and son of Detroit visited her parents, Mr. and Mrs. W. J. Brien, on Route 7 last week.
Mr. and Mrs. Orb Malone of Route 7 were Saturday shoppers in town.
Mr. and Mrs. Luther Hill of Route 7 were Saturday shoppers in town.

The Marshall Courier, Benton, Ky. July 16, 1953.

V.A. Kidd and family have returned from a vacation trip to Jacksonville and other points in Florida. They reported fishing was good.

Lloyd Colley of Route 5 was in town Friday and renewed his subscription to the Courier.

Mr. and Mrs. Wesley Holt of Hardin were Saturday shoppers in town.

Mr. and Mrs. Howard York, Mr. and Mrs. Howard Edwards, Mr. and Mrs. Cecil Hicks of Rt. 1 were Saturday shoppers in town.

Mr. and Mrs. Gilbert Jones of Route 5 were visitors in town Saturday.

Martin Peek of Calvert City Route 2 was a business visitor in Benton Saturday.

Set. and Mrs. Jones of Miami, Fla., have returned to their home. Mrs. L. P. Jones and Mrs. Carl Jones of Benton were Saturday visitors in town.

Bright Colorful WOMEN'S SHOES to Help You FORGET THE HEAT

Choice of
These and
Many Other
Styles . . .
One Low Price

\$1.98

Here are Fashion's favorites at an amazing low price. Choose several pairs today for a fun-filled summer. Included are fabrics, patents and leatherettes in white, black, tan, beige, red and color combinations. Open heels and toes for cool, cool comfort! Sizes 4 to 9.



National Stores
CORPORATION

SAVE \$50.00 on this completely modern new 1953 CROSLEY SHELVDOR

AUTOMATIC DEFROSTING!
At the touch of a button, defrosts all freezing surfaces—completely, automatically, safely!

HUGE FULL-WIDTH FREEZER!
Real food-freezer performance. Separate frozen-storage drawer for extra capacity!

GENUINE SHELVDOR DESIGN!
Four big, deep shelves in the door give you double the "front-row" space!

FEATURE-PACKED!
Handy Butter Safe... transparent "moist-cold" full-width crisper... adjustable shelves... every modern feature you want!

FAMILY-SIZE CAPACITY!
This big 8-cubic-foot Shelvdor takes no more floor space than ordinary 6-cubic-foot refrigerators!

ORIGINAL "SOFT-GLO" STYLING!
The first and still the finest interior color styling!

REGULAR PRICE \$289.95
Special trade-in allowance \$50.00
LIMITED TIME ONLY
NOW ONLY \$239.95

OTHER CROSLEY REFRIGERATORS WITH AUTOMATIC DEFROSTING AT BUDGET PRICES, TOO!

DON'T DELAY! SEE THE NEW CROSLEY SHELVDORS TODAY!

SLEDD'S TEXACO SERVICE

Benton

Kentucky

OPEN EVERY P

Just

IRRESIS

Cott

TO

BUDGE

AT C

DOZENS AND

Only cool cottons can make

weather... keep you da

Choose several of the

key of fabrics, at light or

styles. Women

with

2 Other Value

10-95

Cotton Sh

THE LABEL

WA

the quality

STOCK

Sa

OUR EN

Drapery a

REDUCED

NOTE

To

floor, we

material stock

priced at

by-the-yard

third floor

Benton, Ky. July 16, 1953

OPEN EVERY FRIDAY NIGHT 'TIL 8:30

Just Received!

IRRESISTIBLE IRREPLACEABLE

Cotton Frocks

TO KEEP YOU COOL
BUDGET-PRICED
AT ONLY

895

DOZENS AND DOZENS OF NEW STYLES JUST UNPACKED

Only cool cottons can make you look and feel cool in hot weather... keep you dainty as a flower.
Choose several of these dresses fashioned of a wide variety of fabrics, in light or dark colors, casual or dressy styles. Women's, Misses', Juniors' and baby sizes with sleeves and sleeveless.

2 Other Value Laden Groups At

10-95

14-95

Cotton Shop, Watkins 2nd fashion floor



THE LABEL...



**STOCK REDUCING
Sale**

OUR ENTIRE STOCK OF

Drapery and Slipcover Fabrics

REDUCED 1-3rd REGULAR PRICE

NOTE

To make room for modernization of our third floor, we must reduce our Drapery material stock. Here are yards and yards of lovely plain and printed decorator fabrics, in all colors, sale priced at a fraction of their regular prices.

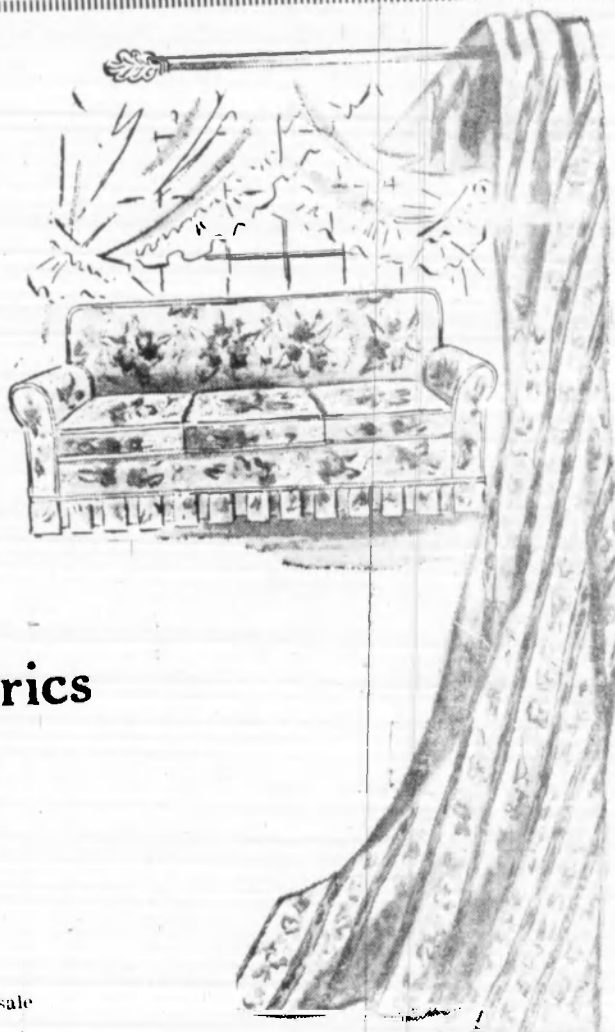

Special Purchase!

EYELET EMBROIDERY

IN DRAMATIC "DARK" TONES

FOR COOL MID-SUMMER DRESSES

A REGULAR 2.50 VALUE!

SALE PRICE

1.98
YARD

9 BEAUTIFUL SHADES TO SELECT FROM

Dark Green • Red • Black • Purple

BEIGE • FUCHSIA • LIME • COPEN & PINK

REMEMBER TOO... IT COSTS NO MORE TO SHOP AT WATKINS PADUCAH'S QUALITY STORE OF FINE FASHIONS, AT POPULAR PRICES

There is no substitute for style and quality

Exclusive at Watkins

problem skin... why?

when it's so easy

to correct

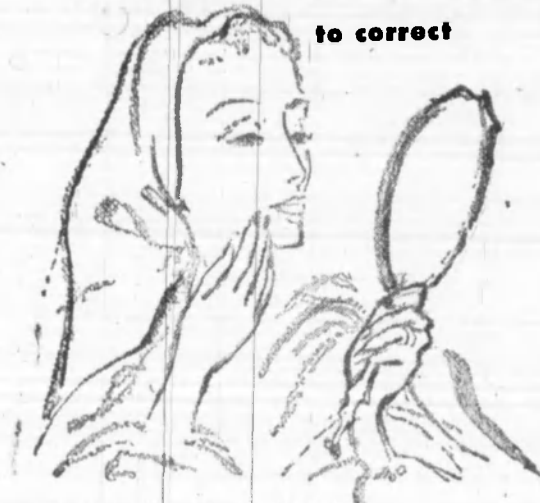

You'll be delighted with the difference in your once-troubled skin... with the effectiveness of this simple, thorough treatment as the medicated night cream helps to soothe and dry unsightly blemishes... the medicated day lotion continues to add its benefits for a lovelier complexion. Medicated Cream \$1.50, Medicated Lotion \$1.25, Medicated Duo Set \$2.75. (all prices plus tax)

medicated duo



by **Charles of the Ritz**

Cosmetics, Watkins main floor

Your Favorite Casuals at Terrific Savings

Group 1
Values to 10.95
7.00

- Town & Country
- Naturalizer
- Red, Wild Honey, Taupe, Navy, Brown and Black mesh combinations



Shoe as sketched...
Town & Country Bareback



GROUP 2

- TOWN & COUNTRY
- PATTERNS

Values to 9.95

5.00

White mesh in two styles. Gold, green, beige, navy, brown, black.

Shoe Salon, main floor



For These

FIGURE-FLATTERING
SWIM SUITS

By **Saony**

14.95

Beautiful figure flattering swim suits by Saony, calculated to hold you under control in lively lines. Complete separate inner bra. Superbly fashioned of powder-finished latex faille in a complete size and color range.

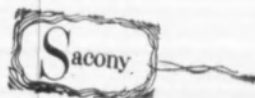

Sports Shop,
Watkins 2nd fashion floor

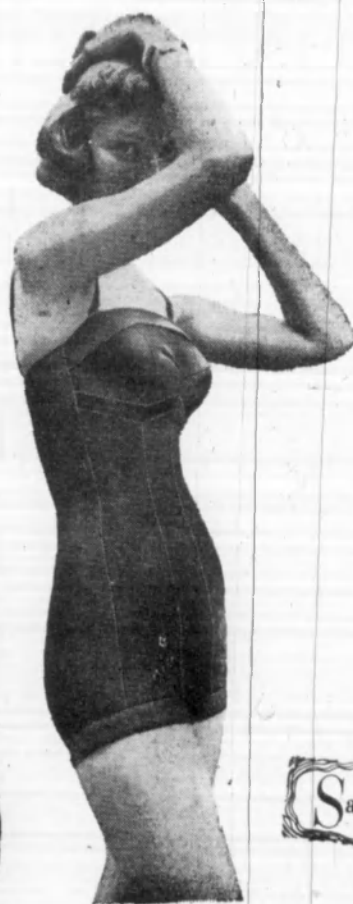

Visit Kentucky Lake --- This Is Your Guide To Better Vacationing

JONATHAN CREEK COURT

ON U. S. 68 — 5 MILES EAST
OF JCT. ON KY. ROUTE 408
32 MILES EAST OF PADUCAH
MAIL ADDRESS RT. 5 — BENTON, KY.

- Completely furnished housekeeping cottages, two and four rooms
- Hot and cold water - showers screened porches

Boats & motors for rent
Restaurant nearby

SLEEPING ROOMS TO ACCOMMODATE 1 or 2 COUPLES — WITH PRIVATE BATHS

GORDON'S

Restaurant & boat dock

On U. S. 68 - at Jonathan Creek

Featuring

FISH — STEAKS and CHOPS

Sandwiches of all kinds

Boats — motors — fishing tackle and baits

Shop for all your food

At

U TOTE EM

SUPER MKT.

Junction Highways 641 — 68

Complete shopping center for all vacation & home food needs.

Fresh meats — vegetables & frozen foods

Welcome to the

B and R MOTEL

Located on Ky. Dam Road — 2 miles from U. S. 68

New — Modern in every respect, conveniently located to Ky. Dam and Lake

ONE STOP

Auto & fishing service

The best in Ky. Lake area, — tackle — baits
Licenses, — Everything you need

LENEAVE'S SERVICE STA.

DALE LENEAVE & SONS, OWNERS

GULF & U. S. ROYAL TIRES
TELEPHONE 3951

1008 MAIN ST.

BENTON, KY.

Have Fun at Famous Ky. Lake and Patronize the Advertisers on This Page

Kentucky Lake bids you welcome! Her shimmering green waters and soft balmy breezes invite you to lay aside for a while your troubles and responsibilities. Pull out a flopping fish from bank or boat. Swim in the soothing waters. Lie on the white sand beaches and bask in the wonderfully warm Kentucky sun. Relaxation unlimited — that's Kentucky Lake!

Restaurants, motels, hotels, lodges, resorts, boat docks, souvenir shops, bait dealers, service stations, sporting goods dealers and all the friendly people who run them extend to you a real Kentucky welcome. They await the opportunity to contribute to your comfort and make your vacation a most memorable one.

Whether you sail, swim, fish, cruise, golf, picnic or just loaf, you will enjoy it at Kentucky Lake. It is the perfect vacation spot — the jewel of America's resorts. Do as so many others did last year — spend your vacation at a fabulous, enchanting Kentucky Lake. Here waters are gemmer, the scenery more beautiful, the fish larger and more plentiful!

IT'S A FISHERMAN'S PARADISE

Someone once asked the question, "Are all fishermen liars, or do only liars fish?" Huh! Neither one is true when the fishing is done at Kentucky Lake. Don't believe it? Then, you're invited to find out for yourself. For a sample of what we mean, notice all the fishing pictures you see in the Kentucky Lake Guide and the newspapers each week. Each of the fish in the catches pictured came from Kentucky Lake — along with many millions more. Truly, Kentucky Lake is a fisherman's paradise.

Wildlife conservationists and sportsmen from all over America agree that Kentucky Lake is the "King Crappie Lake of America." Fishing surveys conducted by experts have proven this. We don't ask you to believe us. We invite you to find out for yourself!

Not only does Kentucky Lake afford the finest crappie fishing, but bass and other game fish as well as catfish are to be found in abundance. Largemouth bass are caught up to nine pounds in size, smallmouth up to about five. Crappies up to three pounds are hooked and two pounders are fairly common. Catfish up to 75 pounds have been caught below Kentucky Dam.

Everyone, of course, will not get the limit every time. But here's a word of advice from old timers who know: "A little patience will sometimes substitute for a reasonable amount of skill in fishing."



GET YOUR
SPORTING GOODS
At Our Complete Store
From Fishing To Golfing
WE HAVE IT!
BENTON SPORTS CENTER

HOME COOKED FOOD

MODERN ROOMS

JOHNSON

MOTEL & CAFE

U. S. Highway 641 near Kentucky Dam

AMOS & PAULINE JOHNSON, OWNERS

ROUTE 1

GILBERTSVILLE, KY.

For one-stop complete service
Shop at

W.W. Joyce

GROCERY

In Gilbertsville, Ky.

— AIR CONDITIONED —

For your shopping comfort

FEATURING

Fresh fancy & staple foods — fresh meats — frozen foods — fishing tackle & equipment

SIGHTSEEING IN LAKE AREA

While you're in the lake area of Western Kentucky you won't want to miss out on the opportunity to do a little sight seeing. This famous region boasts of many things. The inventor of radio was not Marconi, as some history books teach, but Nathan B. Stubblefield, a resident of Murray, Ky. On the campus of Murray State College just 15 miles from Kentucky Lake, is a marker in memory of this great man. He is recognized as the inventor of radio by the World Almanac and many other factual and historical publications.

The home of Irvin Cobb, world renowned humorist, newspaper man and author, was at Paducah. There his birthplace on South Third Street and his burial place in Oak Grove Cemetery are marked. During Prohibition a little place by the name of Golden Pond, ten miles from Kentucky Lake on U. S. 68 and Ky. 80, became quite famous for its moonshine whiskey. In fact, it still is famous with revenue agents! In its heyday, Golden Pond was well known to New York and other big city speakeasies.

You won't want to miss the famous Old Inn at Canton, on the Cumberland River; the Ancient Buried City at Wickliffe; the birthplace of Jefferson Davis, Confederate president, at Fairview; the Woodruff cemetery statues, at Mayfield; and the Columbus-Belmont State Park, at Columbus, on the Mississippi River (Columbus once was laid out as the site for the Capitol of the United States). Western Kentucky is famous for fluorspar, tobacco and heavy industry.

Stop At

TADES PACKAGE STORE

2600 Bridge St.

Paducah, Ky.

— Your Business Appreciated —

DUNN'S MOTEL

U. S. Highway 641

Near Kentucky Dam

W. V. Dunn, Owner

Phone 2391

Gilbertsville, Ky.

VISIT

KENTUCKY DAM VILLAGE
STATE PARK

Dining room air conditioned
Featuring catfish & hushpuppies

Soda Fountain

Ice cream & soft drinks

Souvenir Shop

Novelties & Postcards

BIG BEAR CAMP

On Big Bear Creek embayment on Ky. Lake
Ky. Route 58 — 3 miles off U. S. 68



— RESTAURANT — CABINS — BOATS — MOTORS — BAITS — LICENSES

Write for reservation:
Wm. H. McFarland, Mgr.

Route 4

Benton, Ky.

The SHARON

Modern Log Cabin

With or without kitchen

— 10 Scenic acres facing Jonathan Creek

Fishing — Boating — Swimming — for Children

Entrance 1/2 mile South of Jonathan Creek bridge, U. S. 68

C. M. HOUPPT, R.F.D. 5, Benton

WILKINS

GROCERY & MOTEL

Route 5, Benton, Ky.

— Fishing — Boating — Swimming — Electrically heated cottages — stoves & refrigeration

(As nice as you will find on Lake)

— COOL — COMFORT — Fine selection of groceries — frozen foods

Fishing tackle & baits

HURLEY AND RILEY

1108 1/2 Main St.

REALTY CO.

Benton, Ky.

WE SELL — RENT — TRADE

— Real Estate of any Nature

NOTHING TOO Large or Small

— List your Property With Us

WE HAVE FARMS — CITY PROPERTY

AND LAKE PROPERTY

Electric heat

Angle Court

— A Completely Modern Motel on Lake

1/2 Mile West Eggner's Ferry

Near State Park

Fishing tackle — Live Bait — Novelties

Guide and freezer service

Nelle and Ronald Okers

HARDIN, KY. R. F. D. 1

"The Eating Place On Kentucky Lake"

SUE & CHARLIE

On U. S. 68 — Near Ky. Lake

Famous Fish Dinners

With

Hush Puppies

— Chicken — Steak — Country

— Shrimp — Scallops —

FOR SALE \$495 with Pianos. C. We deliver cash, Ky.

Expert all types of furniture. We deliver cash, Ky.

Expert all types of furniture. We deliver cash, Ky.

Expert all types of furniture. We deliver cash, Ky.

Expert all types of furniture. We deliver cash, Ky.

Expert all types of furniture. We deliver cash, Ky.

Expert all types of furniture. We deliver cash, Ky.

Expert all types of furniture. We deliver cash, Ky.

Expert all types of furniture. We deliver cash, Ky.

Expert all types of furniture. We deliver cash, Ky.

Expert all types of furniture. We deliver cash, Ky.

Expert all types of furniture. We deliver cash, Ky.

Expert all types of furniture. We deliver cash, Ky.

Expert all types of furniture. We deliver cash, Ky.

Expert all types of furniture. We deliver cash, Ky.

Expert all types of furniture. We deliver cash, Ky.

Expert all types of furniture. We deliver cash, Ky.

Expert all types of furniture. We deliver cash, Ky.

Want Ads

The SHARON
Modern Log Cabin
With or without
- 10 Scenic acres facing
Fishing - Boating - Swimming
for Children
Entrance 1/4 mile South of
bridge, U. S. 68
C. M. HOUP, R.E.D.

WILKINSON
GROCERY & MEATS
Route 5, Benton, Ky.

- Fishing - Boating -
Electrically heated
stoves & refrigeration
(As nice as you will find)
- COOL - COMFORTABLE
Fine selection of groceries
Frozen foods
Fishing tackle

HURLEY AND
REALTY CO.
Benton, Ky.

WE SELL - RENT
- Real Estate of any
NOTHING TOO Large
- List your Property
WE HAVE FARMS - COUNTRY
AND LAKE PROPERTIES

Electric heat

Angle CILK 3 tall Cans 38c

- A Completely Modern

1/2 Mile West Eggen
Near State Park

Fishing tackle - Live Bait -
Guide and freezer service

Nelle and Ronald
HARDIN, KY. R.E.D.

"The Eating Place On
SUE & CHARLIE

On U. S. 68 - Near Ky. 100

Famous Fish Dish
With

Hush Puppy
- Chicken - Steak - Corn

- Shrimp - Scallops

FOR SALE - New Spinet Piano
\$485 with bench to match. Used
Pianos. Guaranteed, see and tip.
We deliver anywhere. Harry
Edwards, 808 So 5th St., Paducah, Ky.
3etse

AUTO REPAIRS
Expert mechanical repairs on
all types of automobiles. Kaiser
Fraser owners welcome. Reasonable
Prices.
WASHBURN GARAGE
AT BRIENSBURG ON
BENTON ROUTE 6 10pd

SPINET PIANO BARGAIN
We are anxious to contact
someone, with GOOD CREDIT
in this section, who wants a
bargain in a fine spinet piano
and bench. Famous make, stand-
ard keyboard and guaranteed for
10 years. Write immediately for
details of this unusual offer and
opportunity to inspect spinet, to
A. A. Tiller, 724 So. 4th, Louis-
ville, Ky. 8c

RE-ELECT
H. H. LOVETT, JR.
County Attorney

RE-ELECT
H. H. LOVETT, JR.
County Attorney

RE-ELECT
H. H. LOVETT, JR.
County Attorney

RE-ELECT
H. H. LOVETT, JR.
County Attorney

RE-ELECT
H. H. LOVETT, JR.
County Attorney

RE-ELECT
H. H. LOVETT, JR.
County Attorney

RE-ELECT
H. H. LOVETT, JR.
County Attorney

RE-ELECT
H. H. LOVETT, JR.
County Attorney

RE-ELECT
H. H. LOVETT, JR.
County Attorney

RE-ELECT
H. H. LOVETT, JR.
County Attorney

RE-ELECT
H. H. LOVETT, JR.
County Attorney

RE-ELECT
H. H. LOVETT, JR.
County Attorney

RE-ELECT
H. H. LOVETT, JR.
County Attorney

RE-ELECT
H. H. LOVETT, JR.
County Attorney

RE-ELECT
H. H. LOVETT, JR.
County Attorney

RE-ELECT
H. H. LOVETT, JR.
County Attorney

RE-ELECT
H. H. LOVETT, JR.
County Attorney

RE-ELECT
H. H. LOVETT, JR.
County Attorney

RE-ELECT
H. H. LOVETT, JR.
County Attorney

RE-ELECT
H. H. LOVETT, JR.
County Attorney

RE-ELECT
H. H. LOVETT, JR.
County Attorney

RE-ELECT
H. H. LOVETT, JR.
County Attorney

RE-ELECT
H. H. LOVETT, JR.
County Attorney

RE-ELECT
H. H. LOVETT, JR.
County Attorney

RE-ELECT
H. H. LOVETT, JR.
County Attorney

RE-ELECT
H. H. LOVETT, JR.
County Attorney

RE-ELECT
H. H. LOVETT, JR.
County Attorney

RE-ELECT
H. H. LOVETT, JR.
County Attorney

RE-ELECT
H. H. LOVETT, JR.
County Attorney

RE-ELECT
H. H. LOVETT, JR.
County Attorney

RE-ELECT
H. H. LOVETT, JR.
County Attorney

RE-ELECT
H. H. LOVETT, JR.
County Attorney

RE-ELECT
H. H. LOVETT, JR.
County Attorney

NOTICE

To the voters of Marshall
County:
It has been called to my
attention that one certain candi-
date has been soliciting votes for
the office of judge, using my
background. I wish you would
check this matter over before
casting your vote in the August
primary.

Respectfully yours,
Prentiss Thompson
8p

FOR SALE - 3-bedroom house,
large lot, FHA loan, 1407 Wal-
nut St., Phone 5982. b52 tsc

FOR SALE - Old Rose two-piece
living room suite, now. One gray
hide-away bed. Phone Benton
3721. 8c

RE-ELECT
H. H. LOVETT, JR.
County Attorney

RE-ELECT
H. H. LOVETT, JR.
County Attorney

RE-ELECT
H. H. LOVETT, JR.
County Attorney

RE-ELECT
H. H. LOVETT, JR.
County Attorney

RE-ELECT
H. H. LOVETT, JR.
County Attorney

RE-ELECT
H. H. LOVETT, JR.
County Attorney

RE-ELECT
H. H. LOVETT, JR.
County Attorney

RE-ELECT
H. H. LOVETT, JR.
County Attorney

RE-ELECT
H. H. LOVETT, JR.
County Attorney

RE-ELECT
H. H. LOVETT, JR.
County Attorney

RE-ELECT
H. H. LOVETT, JR.
County Attorney

RE-ELECT
H. H. LOVETT, JR.
County Attorney

RE-ELECT
H. H. LOVETT, JR.
County Attorney

RE-ELECT
H. H. LOVETT, JR.
County Attorney

RE-ELECT
H. H. LOVETT, JR.
County Attorney

RE-ELECT
H. H. LOVETT, JR.
County Attorney

RE-ELECT
H. H. LOVETT, JR.
County Attorney

RE-ELECT
H. H. LOVETT, JR.
County Attorney

RE-ELECT
H. H. LOVETT, JR.
County Attorney

RE-ELECT
H. H. LOVETT, JR.
County Attorney

RE-ELECT
H. H. LOVETT, JR.
County Attorney

RE-ELECT
H. H. LOVETT, JR.
County Attorney

RE-ELECT
H. H. LOVETT, JR.
County Attorney

RE-ELECT
H. H. LOVETT, JR.
County Attorney

RE-ELECT
H. H. LOVETT, JR.
County Attorney

RE-ELECT
H. H. LOVETT, JR.
County Attorney

RE-ELECT
H. H. LOVETT, JR.
County Attorney

RE-ELECT
H. H. LOVETT, JR.
County Attorney

RE-ELECT
H. H. LOVETT, JR.
County Attorney

RE-ELECT
H. H. LOVETT, JR.
County Attorney

RE-ELECT
H. H. LOVETT, JR.
County Attorney

RE-ELECT
H. H. LOVETT, JR.
County Attorney

RE-ELECT
H. H. LOVETT, JR.
County Attorney

RE-ELECT
H. H. LOVETT, JR.
County Attorney

MORE FOR YOUR DOLLAR HERE'S THE PROOF

IN OUR GREAT JULY
CLEARANCE

Living Room Furniture

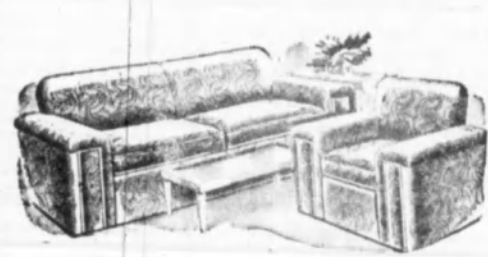

ODD SOFAS

Traditional green with solid cherry frame. Was
\$264.50
This sale. **\$159.50**

Green plastic cover with foam rubber cushions.
Regular \$298.50.
Now **\$198.50**

CHAIRS

Red Lounge Chair with large ottoman.
Was \$129.50
Now **\$98.50**

Large comfortable wingback, light or dark green
cover. Original Price
\$99.50. This sale. **\$79.50**

DESKS

7 drawer modern walnut knee hole.
Was \$59.50
Now **\$49.50**

4 drawer modern student
Was \$19.50.
Now **\$39.50**

Bed Room Furniture



SUITES

3 piece blonde finish—Large double dresser,
chest, bookcase bed.
Save \$30.00. Now **\$169.50**

5 piece modern lined oak, vanity, chest, book-
case bed, bench and nite table.
Was \$272.50. Now **\$239.50**

3 piece modern cherry—double dresser, nite
table and bookcase bed.
Was \$249.50. Now **\$219.50**

ODD NIGHT STANDS Left From Suites

Walnut Waterfall.
Regular \$20.00. Now **\$12.50**

Grev Walnut.
Regular \$39.50. Now **\$19.50**

Cherry Modern.
Regular \$29.50. Now **\$22.50**

Birch Modern.
Regular \$32.00. Now **\$22.50**

Walnut Modern.
Regular \$37.50. Now **\$19.50**

SPECIAL

Closeout Dining Room SUITE
8 piece solid cherry—Large table, Welsh cupboard,
two arm chairs, four side chairs.
Original Price
\$779.50. Now **\$499.50**

CHROME BREAKFAST SETS

5 piece yellow, chartreuse and chrome was \$139.50
NOW **\$98.50**

5 piece green table with grey & chrome chairs
was \$149.50
NOW **\$129.50**

5 piece grey table with red chairs was \$79.50
NOW **\$69.50**

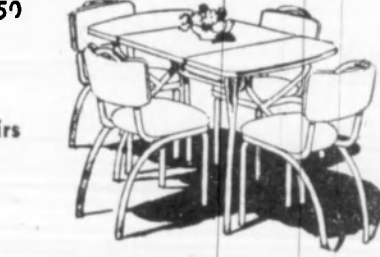

5 piece grey & red table with red
chairs was \$179.50.
NOW **\$139.50**

5 piece green table with green and
chrome chairs was \$179.50.
NOW **\$129.50**

7 piece grey table with 6 green and
chrome chairs was \$219.50.
NOW **\$179.50**

**Rhodes
Burford**
Paducah—Mayfield

EXTRA SPECIAL



CEDAR WARDROBE
Perfect for safe storage of
your winter clothes.
Was \$69.50
Now **\$59.50**



**Floor
SAMPLE
Red Club
CHAIR**

With loose
T-cushion
Sheddy covered
Reduced
from \$65.00
NOW **\$39.50**



STUDIO COUCH
Stores a handsome sofa as
well as a crash-beds.
\$59.50

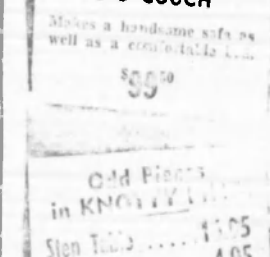

**ODD Pieces
in KNOX**

Sleeper Table \$19.50
Stool \$4.05
Peacock Chair \$29.95
Hill Table \$24.50
Twin Bed \$49.50
Chest on Chest \$69.50

One of a kind
and
Floor samples



HANDSOME CHAIR
A comfortable lovely addi-
tion to your living room.
Was \$44.50
Now **\$39.50**



**Cherry Chest
4 Large Drawers
was \$65.00.
Now \$49.50**



**2 only
CHERRY BEDS
Twin size
Now \$39.50 ea.**

**FREE DELIVERY
Within
100 Miles**

The Largest Selection Of **FURNITURE** In West Kentucky

Read The C

DO YOU
A N



Then S
STYLE

Many plans from v
Ranch Type • 1 1/2
Bungalows—with o
attached.

• ELIMINATE W
ary to comple
erection by furnis
Finest quality mat
in the construction
ed by one of the
homes.

Standard method
Building requirem
For complete info
ST

PAT

Route No. 1

TWO MORE DAYS OF SENSATIONAL VALUE GIVING!
FRIDAY
AND
SATURDAY

GREATEST VALUES IN TOWN

OUR PRICES ARE LOWER

Men's \$3.95 Thick Rubber Sole
Canvas OXFORDS

Famous Quality! Navy or Brown,
With Thick, Bouncy Rubber Soles.
Tops for Sports or Dress Wear. Pos-
sible Only Because of a Sensational
Factory Purchase! All Sizes.

299

Men's
Cool Summer
SPORT
SHIRTS

Cotton, Plisse Crepes, That
Fold No Ironing. Cotton
Prints in Gay Patterns.
Lustrous Rayons. Big Lat-
est Solid Colors and Flan-
nels. Compare With Other
Stores for Value as Much!

\$1.50

Men's Reg.
\$2.98 and \$3.98
SPORT
SHIRTS

Cool Cottons and Rayon
Mixtures. Easy to Wash!
Terry Cloths in Solid Col-
ors and Fancy Two-Tone
Combinations. All Nationally
Advertised. All Sizes.

\$1.98

Ladies' and
Girls'
TEE
SHIRTS

Flat Knit and Terry Cloth
Tee Shirts in All Sizes for
Girls and Women. Solid
Colors and Fancies. All
Values.

2 for \$1

45 Inch, Unbleached
MUSLIN

A SUPER VALUE! Stock Up on This
Quality Muslin. Full 45 Inches
For Tea Towels, Covers, Pads,
Etc.

Reg.
25c
Yard
15c

OUR PRICES ARE LOWER

Actual Values to \$1.49, Ladies'

NYLON HOSE

New Summer Shades. Extra Sheer
Quality. Nationally Famous Brand.
All Sizes. 8 1/2 to 10 1/2. Come Early!
It's a "Sell-Out" of Brand New Ar-
rivals.

79c

Entire Stock, \$2.98 Girls'
BATHING SUITS

Choice of Lastex and Novelty Print
Materials in All New Summer Colors and
Patterns. All Sizes! HURRY!

CHOICE OF
ALL \$2.98
VALUES

\$1.99

Choice of
All of Our
\$1.98 Suits

\$1.50

Boys' and Girls'
SPORTIES'
Footwear

OXFORDS • SADDLES
• CHIFFER SOLE OXFORDS
• FINEST QUALITY! Against other
values anywhere else!

Our Reg. Low Price
\$2.98

\$2.33

Young Men's
HIGH GRADE
OXFORDS

Actual Values to \$7.50
Shoes 6 to 11. C and D
Width. For Men Who Want
the Best. New in design and
color. For Summer and All
Year Around Wear. For
Quality Superior Style!

Reg. \$4.88

\$4.88

2 Pair for \$9.50

Men's Plain Toe
Work Shoes

Golden Brown Leather Up-
pers With Tough, Low-
Wearing Gum Soles. All
Sizes 8 to 12. Save Now!

Reg. \$4.98 Value

\$3.33

OUR PRICES ARE LOWER

Ladies' and Girls' Reg. \$1.98

GOWNS & P-J'S

Cool Cotton Plisse Crepes. Need
No Ironing. Easy to Wash. Quick
Drying Summer Sleeping Garments.
Women's Sizes 38 to 50. . . Girls'
6 to 18.

2 for
\$3

50c 20x40 CANNON TOWELS

Thick. Thirsty Bath Towels in Luscious Pastel Colors.

33c

LADIES' and GIRLS' COTTON SHORTS

Big Selection . . . Cotton Twills or Denim. All Sizes.

87c

MEN'S \$1.69 TERRY CLOTH TEE-SHIRTS

Fine Quality! Colors: White, Marine, Blue. All Sizes.

\$1.00

MEN'S NYLON SPORT SHIRTS

100% Nylon . . . Short Sleeves . . . White and Pastel Colors.

\$2.98

OUR PRICES ARE LOWER

Ladies' \$2.98, Cool, Braided
PLAY SHOES

They're Washable! Nationally Ad-
vertised Brand! Six Beautiful Multi-
Color Combination! Wedge Heels,
Ribbed Rubber Soles, Latest
Styles. All Sizes.

199

\$1.98 Men's
Straw Hats

PRICE REDUCED! "BEST
BUY!" Cool, Light Weight
Summer Hats in All the
Popular Colors. New Styles.
All Sizes.

\$1.00

Sensational Sale!
Ladies' \$1.89 and \$2.98
BLOUSES

Nylon Buckram and Nylon
Tulle in White and
Pastel Colors. \$1.89 to
\$2.98. All Sizes. World
Wide.

\$1.50

Ladies' Brilliant
Swim Suits

Actually Worth up
to \$12.95

\$4.99

Ladies' Reg. \$2.79 and \$3.00
DRESSES

Hundreds of Cool Cotton Dresses in Sun-
Back, Sleeveless, and Regular Styles! Ev-
ery Dress Is a TERRIFIC VALUE! All
Sizes.

\$2.11

2 for \$4.00

OUR PRICES ARE LOWER

Values to 79c, New Summer

MATERIALS

• Plisse Crepes! • Chambrays!
• Broadcloths! • Embossed Cot-
tons • Rayon Suitings! • Sheer
Cottons • Novelty Cottons, Etc.
S-A-V-E!

25c

Sales of Better Summer
DRESSES

New Smash Hit Summer Styles! Puck-
ered Nylons, Sheer Cottons, Rayon Be-
rbergs, Novelty Cottons! All Size Range
Included! SAVE!

\$3.99 Values \$5.95 Values

322 4.00

MEN'S AND BOYS' SWIM TRUNKS

Latex or Printed Spun Rayons. Boxer Styles. B

\$1.50

JOHN
GREEN

426 BROADWAY — PADUCAH, KY.

SLIPS
HALF-SLIP

Built-Up-Shoulder Slips

All Slips and Half Slips in Ray-
ons, Cotton Batistes, Flis-
sues and Broadcloths. Built-
up-Shoulder Slips.

Regular \$1.00 Values

77c

OUR PRICES ARE LOWER

Men's \$3.29 Union, Made

OVERALLS

Extra Quality! Full Cut, Heavy
8-oz. Denim. Sanforized for Per-
manent Fit. All Sizes, 28 to 42
Compare . . . Prove to Yourself Our
POWER!

2 for
\$5

Local News of Our Neighbors

Mr. and Mrs. Eugene Bearden and daughter, Linda, of Flint, Mich., arrived last week to visit Mrs. Bearden's parents, Mr. and Mrs. Burnett Jones, Benton.

On Thursday, at Kentucky Lake, they met and entertained friends from Flint who are touring Kentucky and Tennessee.

Mrs. Gay Hampton Jones has been very ill at her home in Benton for the last three weeks.

Joe Thomas Jones has gone to Charleston, W.Va., to visit his mother, Mrs. LaMar Gregory and to work this summer.

Mrs. Ada Pierce and William Jones have returned to Crown Pointe, Ind., after visiting relatives and friends in Benton. Mrs. Pierce visited with Mrs. Alta Jones.

Mr. and Mrs. Wesley Jones have returned from Crown Pointe, Ind., where they visited relatives of Mr. Jones.

Bobby Elkins left Friday for Cuba. He visited his wife and his mother, Mrs. Reed Jones while here.

King Henry Wallace of Gilbertsville Route 1 was in town last Saturday.

Joe Brooks Phillips and family have returned from a vacation trip to the coast of North Carolina.

Mrs. Cecil Treas and children of Kirksey Route 1 were shoppers in Benton Saturday.

Mrs. Jesse Teckenbrock of Route 1 was a shopper in Benton Saturday.

Donald Sturgell of Route 5 was a business visitor in Benton Saturday and while here took the Marshall Courier for a year.

Frank Peck of Route 6 was a business visitor in town Saturday.

Vernon Walker of Route 7 was in town Friday on business.

Mrs. Rudy Ivey and children of Elva were visitors in Benton Saturday.

Mr. and Mrs. Victor Ross of Hardin Route 1 were guests Saturday of the daughter, Mrs. Dale LeNeave and family.

Mr. and Mrs. Rollie Lovett attended the R.E.A. picnic in Mayfield Saturday and the races in Paducah Saturday night.

Mrs. Rastus Lowery of Route 7 was a shopper in town Saturday.

Mrs. Owen Dawes and family of Calvert City Route 2 visited in Benton Saturday.

Mrs. Viola Fields spent Friday in the home of her uncle, Jack Smith and Mr. and Mrs. James Frank Brown on Route 1.

Miss Marjorie Ross of Hardin Route 1 was a visitor in Benton Saturday.

Sherman Hendrickson and family of Detroit visited relatives and friends in Benton and the county during the past week.

Will Dexter of Gilbertsville Route 1 was a business visitor in Benton Saturday.

James Harrison of Elva Route 1 was in town Saturday and while here paid for the Marshall Courier a year for H.D. Harrison.

Mrs. Marvin Freeman of Elva Route 1 was a shopper in town Saturday.

C.T. Blagg of Route 3 was in town last Friday and renewed his subscription to the Courier.

Mrs. Raymond Burken of Route 6 was a shopper in town last Friday and subscribed to the Courier while here.

Mr. and Mrs. Toy Starks and children of near Kevel were Saturday visitors in Benton.

Mrs. J.C. Tucker and daughter of Route 6 were Saturday shoppers in town.

Mrs. Ed Neal and family.

CARD OF THANKS

We wish to express our heart-
felt thanks and appreciation for
each act of kindness, words and
messages of comfort and personal
assistance, the beautiful floral
offerings received from our kind
relatives, friends and neighbors
in the recent bereavement in the
loss of our beloved husband and
father, Ed Neal.

Especially do we wish to thank
Bro. Elmer Collins and Bro.
Lorenzo Fieldson for their com-
forting messages. Also the choir
for its assistance, the pallbearers
and Filbeck-Cann Funeral Home
and all who assisted us in any
way.

May the Lord's blessings rest
upon each of you is our prayer.
Mrs. Ed Neal and family.

There can be no doubt
that the issue in Marsha
is in my announce-
ment in favor of our coun-
ty and in favor of the
people of our county and
in favor of the people of
the state.

There can be no doubt
that the issue in Marsha
is in my announce-
ment in favor of our coun-
ty and in favor of the
people of our county and
in favor of the people of
the state.

There can be no doubt
that the issue in Marsha
is in my announce-
ment in favor of our coun-
ty and in favor of the
people of our county and
in favor of the people of
the state.

There can be no doubt
that the issue in Marsha
is in my announce-
ment in favor of our coun-
ty and in favor of the
people of our county and
in favor of the people of
the state.

There can be no doubt
that the issue in Marsha
is in my announce-
ment in favor of our coun-
ty and in favor of the
people of our county and
in favor of the people of
the state.

There can be no doubt
that the issue in Marsha
is in my announce-
ment in favor of our coun-
ty and in favor of the
people of our county and
in favor of the people of
the state.

There can be no doubt
that the issue in Marsha
is in my announce-
ment in favor of our coun-
ty and in favor of the
people of our county and
in favor of the people of
the state.

There can be no doubt
that the issue in Marsha
is in my announce-
ment in favor of our coun-
ty and in favor of the
people of our county and
in favor of the people of
the state.

There can be no doubt
that the issue in Marsha
is in my announce-
ment in favor of our coun-
ty and in favor of the
people of our county and
in favor of the people of
the state.

Here today! At your Shell Dealer's
**Greatest Gasoline
Development
in 31 Years**

TCP* a Shell discovered ad-
ditive, now blended into Shell
Premium Gasoline, puts an end
to greatest cause of power loss.
Actually boosts power up to
15%, spark plug life up to
150%, by counteracting the
deposits on spark plugs and in
combustion chambers.

Though you may not realize it, the chances
are that your engine is delivering far less
than its original horsepower.

This is because, in the average engine,
deposits constantly build up on spark plugs
and in combustion chambers. These de-
posits actually "short-circuit" your spark
plugs causing them to misfire. They may
also cause pre-ignition of the combustion
mixture—resulting in severe knock. This
is especially true when accelerating, climb-
ing hills, or driving on the open highway.

This condition exists in the majority of
cars on the road today.

To overcome this condition, Shell Re-
search discovered a fuel additive, TCP.
Blended into Shell Premium Gasoline, TCP
stops the short-circuiting effects of the de-
posits on spark plugs and controls pre-

*Patent applied for

SHELL PREMIUM GASOLINE
The Most Powerful Gasoline Your Car Can Use
SERVICE OIL CO.

Phone 4604

B & W Motor Co., Sharpe
Fig & Whistle, Hardin
Albert Lee Hardin
J. L. Treas, Brewers

Holmes & Son, Service
Edwards & Son, Service
Vernon F. Brown, Service
Also See Phone

Jan 5

THE VOTERS

MARSHALL COUNTY

Mr. and Mrs. Harvey Wood and wife of Rt. 2 were Saturday visitors in town.

Benton High Graduating Class Holds Its Picnic

The 1953 Benton High School annual picnic was held Sunday, July 13, at the home of Mrs. J. H. Wood. The picnic was a success and the graduates enjoyed the day.



There can be no doubt as to my position on this issue in Marshall County, let me again state my announcement — that I am wholeheartedly in favor of any group or interest that attempts to make of our county an area in which alcoholic beverages are sold.

Methodist WSCS Holds Its Annual Picnic At Lake

First Methodist Church WSCS held its annual picnic Monday at Kentucky Lake. Mrs. Pont Nelson, president, conducted the business session.

Aurora P-TA Has Picnic At Ky. Lake Shelter House

The Aurora P-TA held a picnic on June 28 at the Shelter House at Kentucky Lake State Park.

The Check Gordons Give Dinner For Michigan Visitors

Mr. and Mrs. Check Gordon entertained with a picnic dinner on their lawn Saturday afternoon, July 4, in honor of Mr. and Mrs. Cleland Sheppard and Mr. and Mrs. Harold Sheppard of Royal Oak, Mich.

and Mrs. Lee Henson, Mr. and Mrs. James Henson and sons, Bobby and Scotty, Mr. and Mrs. Roy Henson and daughter, Diana.

INSURANCE OF ALL KINDS
Morgan, Trevathan and Gunn
 Insurance Agency
 INSURE NOW — TOMORROW MAY BE TOO LATE
 PHONE 215 BENTON, KY.

IF IT'S FURNITURE YOU NEED
 Modern, Stylish, Durable Furniture At Reasonable Prices. Then See Our Line.
LOCHRIDGE & RIDGWAY
 "The Old Reliable"
 Mayfield Kentucky

PEEL'S
JEWELRY — LOANS
 FINE JEWELRY — LUGGAGE — LOANS
 on anything of value
 — OUR NEW LOCATION —
 209 B'Way — Paducah, Ky.

SEARS July Sales
 ROEBUCK AND CO.
 Shop and Save MORE at Sears!

SAVE \$23.62 ON THIS HOMART STEEL BATH ENSEMBLE \$124.88

Only \$12 Down on Sears Easy Terms

50 Gal. Homart Glass-Lined WATER HEATER
 Regularly \$134.50
 Save \$24

Medicine Cabinets
 All Steel, Modern Recess Type
 Reg. \$9.95 8.95

Wail-Type Cabinet
 Keeps Bathroom Needs Handy
 Reg. \$3.29 2.99

Homart Jet Pumps
 Regular \$109.50
 \$94.50

Homart Deep Well Jet Water System
 Reg. \$144.50 \$134.50
 Save \$10.00 Now!

66-in. Steel Sink
 Double Basins, Drainboards
 Regularly \$154.50
 Only \$12 Down

SEARS
 Paducah Kentucky Store Hours
 9 A. M. 'Til 5 P. M. Daily Except Friday 9 A. M. 'Til 8:30 P. M.

Gasoline

Shell Dealer's
 Gasoline
 ment
 Years

on of the combustion mixture for the average motorist, a 15% increase in mileage, an increase in life of up to 150%, plus an increase in mileage!

Shell Premium with TCP is the latest advance in gasoline. It is a blend of tetraethyl lead in 1953.

BENTON THEATRE
 PERMIT NO. 817 PHONE 2291 KY.
 FRIDAY JULY 17
 MARIE WILSON — PAUL DOUGLAS
 NEVER WAVE AT A WAC

GEORGE BRENT TANGIER INCIDENT
 CHAPTER 3 — JUNGLE DRUMS OF AFRICA
 MONDAY — TUESDAY — WEDNESDAY
 JULY 19-20-21-22
 -Special Road Show -

Rita HAYWORTH Stewart GRANGER
SALOME
 CHARLES LAUGHTON
 TECHNICOLOR
 ADMISSION — ADULTS 75c — CHILDREN 25c
 SUSPENDED THIS ENGAGEMENT ONLY
 FRIDAY JULY 23-24

When This Picture EXPLODES
 You'll Know What Action-Excitement Really Is!
FRUIT SECOND
 Stephen McNALLY • Alexis SMITH
 Jon STERLING Directed by DICK POWELL

EXPERIENCE
 Long practical experience, prompt and efficient service, sufficient merchandise to allow any family a selection according to their own wishes.
FILBECK - CANN
 FUNERAL HOME
 Ambulance Service, Oxygen Available
 Phone 1681 or 2091, Benton, Ky.

CYCLAMATIC FRIGIDAIRE
 HERE IS YOUR FOOD FREEZER
 HERE IS YOUR REFRIGERATOR WITH CYCLAMATIC DEFROSTING
 Featuring all the famous "New Ideas" you've read about!
 • Completely separate, sealed-off food freezer
 • New Cyclo-matic Defrosting — banishes frost before it collects
 • Famous Frigidaire Roll-to-You Shelf
 • Best-known cold-maker of them all — the Frigidaire Meter-Mixer — safe, dependable, economical
 • A roomy refrigerator with new, safer Levelcold
 Model DS-90
 on easy terms!
 BIG FAMILY?
 See the DS-106 — over 10 1/2 cu. ft. of storage space for 44 pounds of frozen foods!
 TRADE IN NOW! PUT NEW IDEAS IN YOUR KITCHEN!

Kinney Appliance Co.

GASOLINE
 Car Can Use
OIL CO.
 Benton, Ky.
 Holmes Shell Service, Benton
 Edwards Grocery, Benton
 Vernon Forester, Calton
 Alex Poe, Palma

Read the Marshall Courier

Calvert Drive-In Theatre

MARSHALL COUNTY'S NEWEST AND BEST
Located 3 Miles From Calvert — 9 Miles From Benton On Highway 95

THURSDAY & FRIDAY JULY 16-17

DOUBLE FEATURE

THE CLOWN

With Red Skelton and Jane Greer

AND

HONG KONG

With Rhonda Fleming and Ronald Reagan

Also Cartoon

SATURDAY ONLY

DOUBLE FEATURE

PROBLEM GIRL

With Helen Walker and Ross Elliott

AND

RAGING TIDE

With Shelly Winters and Richard Conte

Also Cartoon

SUNDAY AND MONDAY

DOUBLE FEATURE

OFF LIMITS

With Bob Hope and Mickey Rooney

AND

TRIPOLI

With John Payne and Maureen O'Hara

Also Cartoon

TUESDAY & WEDNESDAY

DOUBLE FEATURE

THE CLOUDY YELLOW

With Jean Simmons and Trevor Howard

AND

LAST OF THE COMANCHES

With Broderick Crawford and Barbara Hale in Technicolor

Also Cartoon

THURSDAY AND FRIDAY

DOUBLE FEATURE

INVASION U. S. A.

With Gerald Mohr and Peggie Castle

AND

PONY EXPRESS

With Charlton Heston and Rhonda Fleming

Also Cartoon

PLUS Convenient And Clean Rest Rooms

Visit Our Concession Building For Sandwiches - Cold Drinks - Snow Cones and Popcorn, Candy & Gum.

Want Ads

PEACHES FOR SALE

We have a nice crop of peaches. See Thos. A. Hamilton, four miles east of Mayfield. 10p
FOR RENT - Six room house, water, lights, and wired for electric stove. Also 3-room house furnished or unfurnished. Inquire at 310 West 6th St. Benton. 8p

WORK WANTED - Will do interior and exterior house painting. Phone 591. 9p

FOR SALE - Large Television Aerial, Cheap. Inquire at Jewett's Grocery. 10p

FARM FOR SALE - 80 acres, 5 room house, 2 barns, 3 cisterns, electricity, tobacco base. Near Sand Hill Church. See Clemmie Cox Menefee, Mayfield, Ky.



To The CITIZENS
And VOTERS
Of Marshall County

Again I would like to thank the citizens and voters of Marshall County for the splendid vote and support you gave me four years ago in my campaign for County Court Clerk.

I also thank you for the kind way in which you have treated me, and for the encouragement you have given me in this campaign.

I started my active campaign May 1, in an effort to visit every home in Marshall County.

With only two weeks left, I'm sure there are a few homes I will not have time to reach. To those of you whom I do not have the pleasure of talking with, please consider this a personal appeal for your vote. Please vote for CHARLES (TOT) JACKSON for COUNTY COURT CLERK of Marshall County. No one will appreciate it more than I.

Lake-View Drive In



On h'way 80 between Hardin, Ky. Lake

SUNDAY & MONDAY JULY 19 & 20

PAINTING The Clouds with SUNSHINE

With Dennis Morgan, Virginia Mayo & Gene Nelson
(In Technicolor)

TUESDAY & WEDNESDAY JULY 21 & 22

THE JUNGLE

With Rod Cameron, Cesar Romero and Marie Windsor
IN SEPIA TONE

THURSDAY & FRIDAY JULY 23 & 24

Snow White and the Seven Dwarfs
In Color by Technicolor

SATURDAY JULY 25 DOUBLE FEATURE

WHEN I GROW UP

With Bobby Driscoll, Robert Preston, Martha Scott

Davy Crockett INDIAN SCOUT

With George Montgomery and Ellen Drew



Put your Ford in "Trip-top" shape

Try this "Travelizing" idea on your Ford. Let our mechanics go over it point by point, with special attention to eight engine items, be sure, too, your brakes are checked thoroughly. You'll say the peace of mind alone was worth the little time and money it cost you.



You're in good hands at your Ford Dealer's

Kinney Motor Co.

Benton

Kentucky



John R. Taylor
County Clerk
Democratic Primary
Your Vote and Assistance
Veteran of World War I

sale

Reductions

1-3 to 1-2 Off

ON ALL SUMMER

DRESSES \$25.00 AND ABOVE

SUMMER SKIRTS

1/2 OFF

SUMMER BLOUSES

1/2 OFF

SUMMER BAGS

1/2 OFF

SUITS

1-3 off

SPORTSWEAR

1-2 off

Cotton - Sheers - Prints

DRESSES

1-3 to 1-2 off

The Brooks Shoppe

119 West Broadway

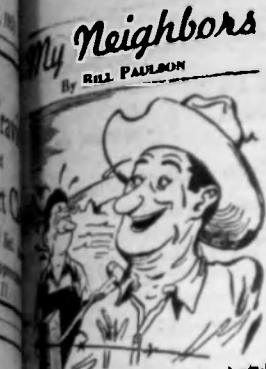

Neighbors
had to build
a new house
for them
because they
were so poor
they had
no money
to buy a house.

BIRTHS

McClain Clinic
Mr. and Mrs. Clay West, Jr.,
Benton, are the parents of a
daughter born July 2.
Mr. and Mrs. W. P. Carrill of
Walnut Street, Benton, are
the parents of a daughter born
July 4.
Mr. and Mrs. Charles B. Hiler
of Benton Route 5 are the parents
of a daughter born July 8.
Mr. and Mrs. Marlow Hamby
of Benton Route 3 are the parents
of a son born July 8.
Mr. and Mrs. Wilton Hall of
Benton City Route 2 are the
parents of a daughter born July
10.
Mr. and Mrs. James E. Duncan
of Benton City Route 2 are the
parents of a son born July 10.

DEPARTMENT CALL

The Fire Department made a
call Friday to the State High-
way garage. A pile of lumber had
been outside the garage. The
lumber was quickly exting-

"I Know You Could - I VOTE FOR

W. S. (Billy) WATKINS

FOR

SHERIFF

OF

Marshall County

Saturday Aug. 1, 1935

YOUR VOTE AND GOOD WILL ARE APPRECIATED

Ryan's
THE FAMILY SHOE STORE

BIGGEST! BEST!
DOLLAR SHOE SALE!

MORE STYLES!
MORE COLORS!
MORE PAIRS!

Yes! More of Everything Than Ever Before
SALE NOW GOING ON
Over 750 pairs of shoes for Men, Women & Children!

Buy the first pair at our regular price
SECOND PAIR FOR \$1.00

Also a Limited Number of Men's Work Shoes on Sale
LADIES SUMMER BAGS NOW ON SALE

No Exchanges - No Refunds on Sale Shoes
No Sale Shoes Can be included on the Shoe Club

Ryan's
THE FAMILY SHOE STORE
in MURRAY, KENTUCKY

GET MORE THAN
BARGAINED FOR
BUY FROM
H & M MOTOR
SAVE

Nash Rambler Station Wagon
You won't believe the price
1950 Nash Statesman 2 Dr. Sedan
You'll save plenty on your gas mileage. Only
1950 Ford 2 Dr. Sedan
New tires and tubes, really cheap.
1949 Models
A nice selection. Priced as low as
1948 Models
Only 3 left. Priced below the market.
1947 Ford Tudor Sedan
Good tires and runs good.
1946 Chevrolet 4 Dr. Sedan
New motor. Cheap.
Studebaker Ambulance.
New motor, black finish, 35,000 miles, new tires. Only

OPEN NIGHTS - at 207 S. 3rd - Used Car Lot
Call or see any of the following salesmen: E. C. "RED" WILLIAMS
LINDSEY, JACK PEASE

H & M MOTOR
207 - 219 S. 3rd Dial 3-4511
YOUR DIRECT NASH FACTORY DEALER

KINNE

Motor
Stand
with
BIGGE
VALU
at any p

Enjoy twice the picture
to Motorola's Standout
"Miracle Interlace." Bi-
ton nearer and clear
before...far more restful

See For Your
Kinne
Benton

Benton, Ky. July 16, 1953

ELECT
John R. Travis
Your Next
County Court Clerk

Procurator Primary Sat. Aug. 1
and Assistance Appreciated
of World War II



SPORTSWEAR
1-2 off

Shoppe
Mayfield

HAN
FOR

M
TORS

E

\$1,150.00
\$795.00
\$595.00
\$395.00
\$195.00
Only

Used Car Lot
C. "RED" WILLIAMS, LTD.

TORS

DEALER

Paducah, Ky.

See For Yourself At...

Kinney Appliance Co.

Benton

Kentucky

Benton, The Best
• Town in Ky. •
By A Dam Site

The Marshall Courier

Western Kentucky's Largest Weekly Newspaper — Benton and Marshall County's Home Newspaper

Volume XVII Paid Circulation Sells — That Is The Kind This Newspaper Offers Customers

Benton, Ky. July 16, 1953

First In Circulation, First In Advertising First In The Home, First In Reader Interest Number 8

Report Made by Western Dark Fire Tobacco Group

The twenty-second annual meeting of the members of Western Dark Fire Tobacco Growers' Association was held July 8 at Murray, headquarters, for the association.

Boone Hill, president, advised members that 2295 hogheads of tobacco were sold last year and that the association packed of both types 1347 hogheads of the 1952 crop, representing a decrease of 948 hogheads old stocks.

Receipts of the 1952 crop were 11 1/2% of the total sales representing 1,267,280 pounds of Type 23 tobacco; and 23% of Type 35 tobacco representing 683,774 pounds.

The fiscal affairs of the association and its subsidiaries, Murray Warehousing Corporation and Western Dark Tobacco Packing Corporation were reviewed and President Hill reported that Packing Corporation had a net savings of 60¢ per one hundred pounds during the past year.

There are 13,000 active members in the eight counties of Kentucky and Henry, Weakley and Obion Counties in Tennessee.

The Western Dark Fire Tobacco Growers' Association subsidiary, Murray Warehouse Corporation, as agent for wheat producers, received approximately 40,000 bushels of wheat for storage in tobacco properties enabling farmers to obtain support prices for wheat.

The directors passed a resolution praising the efforts of United States Senators Earl C. Clements and John Sherman Cooper and Congressman Noble J. Gregory for their aid in working out a program whereby farmers might receive loans for their wheat in this area. The directors also expressed their appreciation to R.O. Wilson, former chairman of the State Production and Marketing Administration Committee, for his assistance in the wheat program and his services to the past several years.

A survey by counties indicates that crop conditions are spotted and the outlook at this stage is poor for dark tobacco. Poor stands and irregular growth was noted.

Directors of the association are: Boone Hill, president, Route 6, Benton, E.E. Shanklin, Dresden, S.C. Hudleston, Whitlock, J.E. Finley, Route 3, Fulton, L.W. Glisson, Lovelaceville, H.A. Hicks, Water Valley, F.M. Grief, Route 5, Paducah, Crute Boyd, Boaz, Chas. E. Wright, Route 1, Fulton, Paul Paschall, Murray, Rudy Hendon, Murray, and J.A. Maxey, director at-large, Dresden.

Officers are Boone Hill, president, E.E. Shanklin, vice-president, S.C. Hudleston second vice-president; Holmes Ellis, general manager, Joe E. Pace, secretary-treasurer, Mrs. Mary W. Albritton, office secretary, T.H. Shackelford, auditor, and George S. Greibys, attorney.



RIBBON WINNERS - - Proudly displaying the Junior Star Camp ribbons they won at the new Dawson Springs 4-H Camp, are, left, front row, Janice Stahl, Marshall County; Gay Crowell, McCracken County; Donna Myer, McCracken County; and Vicki Mattison, McCracken County; and back row, Mary Dell Wells, McCracken County; Donette Littleton, McCracken County; Susan Smith, Marshall County; Rose Ann Pafford, McCracken County; Ronnie Miller, Marshall County; and Pat Orkley, McCracken County. With them is Hiram Morgan, Kentucky Utilities Company farm service adviser, who is a member of the camp staff.

Kentuckians Favor Increased Education

Frankfort — Kentuckians favor increased educational opportunities for their children, financed by both local and state governments, according to a study completed this week by the Legislative Research Commission's Advisory Committee on Educational Policy.

The committee was headed by Superintendent of Public Instruction Wendell P. Butler and included as members: Dr. Lyman Guiger, Lexington; John Fred Williams, Ashland; Richard Van Housen and Wendell.

MRS. HAWKINS AND SONS ARE HERE FROM FLORIDA

Mrs. W.D. Hawkins and sons, Dwight, Ronnie and Glen Hawkins, of MacDill A.F.B., Tampa, Florida, are visiting their parents Mr. and Mrs. Henry Hawkins in Benton, just her mother, Mrs. Willie M. Holmes, at Residland.

Dr. Hawkins, who is a lieutenant in the Navy, will be in Benton the last of July and his family will return with him. Mrs. Hawkins and sons arrived July 1.

Mr. and Mrs. Gene Adair of Detroit arrived in Benton Thursday to visit relatives before leaving for the state of Washington. They will reside near Seattle.

Mrs. A.J. Perlman of Route 7 was a visitor in Benton last week.

SOCIAL and PERSONAL

Mr. and Mrs. Floyd Dyke of Route 7 attended the Ed Neal funeral here Thursday.

Mr. and Mrs. Ralph Hall of Paducah attended the funeral services for Ed Neal here Thursday.

Mrs. John Tyree of Route 2 was a business visitor in Benton last week.

Mr. and Mrs. Pendley Washburn of Route 4 were recent visitors in Benton.

Mr. and Mrs. Albert Dowdy of Route 1 were visitors in Benton during the weekend.

Dan Draffen is visiting friends and relatives in Detroit, Mich.

Mr. and Mrs. Ed Neal of Bentonville Route 1 was a visitor in Benton Thursday.

Mr. and Mrs. Ted Walters, who have been in Somerset, Ky., for the past three months, returned to Benton last week.

Mrs. Laura Treat and Mrs. Lana Walker English of near Sharpe were shoppers in Benton Friday.

Mr. and Mrs. Connie Wyatt and Mary June of Detroit visited Mr. and Mrs. Dan Wyatt of Harbin last week.

R.H. Howard of Route 2 was a business visitor in Benton Friday.

Mr. and Mrs. Ed Norvell, Miss Jo Ann Dunn, Mr. and Mrs. Othal Smith and Othal Smith, Jr. were recent visitors in Memphis.

J.O. Suiter of Hardin Route 1 was a business visitor in Benton Friday.

PEEL & HOLLAND

All Kinds
INSURANCE

1120 Main Benton, Ky.

Like Christmas in July!

YOU'LL know right quick what we mean by that headline when you learn what your dollars buy in this great new 1953 Buick SPECIAL.

You get a lot more room than the same money buys elsewhere—real, man-sized, six-passenger room.

You get power—flash-fast Fireball 8 power—the highest horsepower and compression ratio ever put in a Buick SPECIAL.

You get a ride that's big-car soft and steady and level—the Buick Million Dollar Ride of all-coil springing, torque-tube drive, X-braced framing.

You get wonderful handling, luxurious interiors, superb visibility—plus a long list of "extras" that don't cost you extra.

And those "extras" alone, at no extra cost, are like a welcome

Christmas bonus. Direction signals, twin sunshades, lighter, trip mileage indicator, automatic glove box light, dual map lights, oil-bath air cleaner, full-flow oil filter, vacuum pump, bumper guards front and rear—they're all yours in this Buick at not a penny extra.

So—how about looking into the good cheer to be had here?

How about visiting us this week for a thorough sampling of the greatest Buick value in 50 great years?

Only 228088



buys a BUICK

—the new 1953 Buick Special 2-Door, 6-Passenger Sedan Model 480, illustrated. DELIVERED LOCALLY. *Optional equipment, accessories, state and local taxes, if any, additional. Price may vary slightly in delivering communities due to shipping charges. All prices subject to change without notice.

WHEN BETTER AUTOMOBILES ARE BUILT BUICK WILL BUILD THEM

Lee Scarbrough Buick Co.

1209 SOUTH MAIN STREET

BENTON, KY.

Church Programs

Brewers Circuit

B.J. Barron, pastor.
Brewers M. E. Church.
Fourth Sunday morning at 10 o'clock.
First Sunday evening at 7 o'clock.
Sunday School each Sunday.
Oak Level M. E. Church.
Morning at 10 o'clock.
Second Sunday morning at 11 o'clock.
Third Sunday evening at 7 o'clock.
Sunday School each Sunday morning at 10 o'clock.
Pleasant Grove M. E. Church.
First and third Sunday morning at 11 o'clock.
Second and fourth Sunday evening at 7 o'clock.
Sunday School each Sunday morning at 11 o'clock.

BENTON CIRCUIT

F.B. Alexander, pastor.
Mt. Carmel.
Sunday School each Sunday morning at 10 o'clock.
Preaching every first Sunday at 11 a.m.
Church Grove.
Sunday School every Sunday at 10 a.m.
Preaching 2nd Sunday morning at 11 o'clock, and 3rd and 4th Sunday at 7 p.m.
Manie Springs.
Preaching 3rd Sunday at 11 a.m. and 1st Sunday at 7 p.m.

"SO UPSET BY 'CHANGE OF LIFE' I SCREAMED AT MY HUSBAND!"

writes Mrs. A. W., New York, N. Y.
"Now I don't suffer from 'hot flashes' and nervousness, feeling!"
Are you going through "change of life"? ... suffering the "hot flashes," nervous tension, irritability, weakness and other types of functionally-caused distress of this difficult time?
What Doctors Tests Showed!
Then ... here's hope for you! It is by doctors, Lydia Pinkham's Compound and Tablets have been found to be the most effective remedy for the distress of "change of life" in the most distressing cases.



STRENGTH FOR THESE DAYS
The Bible
Submit yourselves therefore to the Lord, Resist the devil, and he will flee from you.—(James 4:7.)
We all know how bad habits are, unless we resist and conquer them, until they master us. How much more eternally destructive becomes the mastery of unresisted sin! Resisting and conquering evil makes us strong and confident, worthy of receiving God's aid and strength in prayer.

LARDE METHODIST CHURCH

Boyd Owen, Pastor.
First Sunday 10:00 a.m.
Second Sunday 10:00 a.m.
Third Sunday 11:00 a.m.
Fourth Sunday 11:00 a.m.
First Sunday at 7:00 p.m.
Devotion Sunday school 10:00 a.m.
Sunday School at 11:00 a.m.
Sunday School at 10:00 a.m.

BENTON FIRST METHODIST

Rev. W. D. Gieson, Pastor.
Joe Coulter, Gen. Supt.
Sunday school at 9:45 A. M.
Morning worship service at 11:00 A. M.
Sermon by the Pastor.
Evangelistic Service at 7 p.m. MY at 8:00.

BENTON FIRST CHRISTIAN

Rev. Ed. W. W. Morgan, Supt.
Sunday school 10:00 a.m.
Worship Service 11:00 a.m.

BENTON CHURCH OF CHRIST

L. E. Garner, Minister.
Sunday Morning-Bible school 10:00 A.M.
Preaching and Communion 11:00 A.M.
Preaching 7:30 P.M.
Wednesday Services 7:30 P.M.
Young people's class at 6:30 p.m. Sunday.
Ladies Bible Class at 2:30 p.m. Wednesday.
You are invited to attend every service at the Church of Christ. We have no creed but the Bible. We wear no name but that of Christ.

SHARPE CHURCH OF CHRIST

(Paul J. Waller)
Bible study 10:00 A.M.
Worship 11:00 A.M.
Worship 6:30 P.M.
Bible Study Weds. 7:45 P.M.
Everyone invited.

FIRST MISSIONARY BAPTIST

J. Frank Young, Pastor.
Robert Copeland Sunday School Supt.
Prayer Service Saturday at 7:30 P.M. Sunday School Sunday at 10:00 A.M. Morning Worship Sunday at 11:00 A.M. B.T.U. class for all ages at 6:30 P.M. Evangelistic Service Sunday at 7:30 P.M.

CAVET CITY BAPTIST

Galen L. Hargrove, pastor.
Bible school at 10 a.m.
Worship services at 11 a.m. and 7:30 p.m.
Training Union at 6:45 p.m.

VANZORA MISSIONARY BAPTIST CHURCH

Rev. J. C. Hicks, pastor.
Erlice Thompson, superintendent.
Sunday School at 10 a.m.
Worship service at 11 a.m. and 7 p.m. on Sundays.
Prayer meeting at 7:30 p.m. Wednesdays.

HASLET BAPTIST CHURCH

John W. Kloss, pastor.
R. C. Walker, superintendent.
Sunday School at 10 a.m.
Worship service every Sunday at 11 a.m. and 7:15 p.m.
HTU at 6:30 p.m. Prentice Donohoo, director.
Mid-week prayer service at 7 p.m.

BENTON PENTECOSTAL HOLINESS CHURCH

L. H. Neal, Minister.
Sunday School at 10 a.m.
Worship services at 11 a.m.
Evening services at 7 p.m.
Prayer service Wednesday 7:30 p.m.
Young People's service Friday at 7:30 p.m.

NEW HOPE BAPTIST

Temporarily located at Palma school.
Sherman Holt, pastor.
Sunday school at 10 a.m.
Worship service at 11 a.m.
Wednesday night prayer meeting at 7:30 o'clock.

BRIENSBURG BAPTIST

T. L. Campbell, pastor.
Sunday School at 10:00 a.m.
Harvy T. Culp, Gen. Supt.
Preaching services at 11:00 a.m. and 7:45 p.m.
Training Union at 7:00 p.m.
Solon Smith, Gen. Director.
Midweek Prayer Services, Wednesday at 7:45 p.m.

OLIVE BAPTIST CHURCH

William L. Hodge, Pastor.
Worship services each Sunday 11 a.m. and 7 p.m.
Sunday School at 10 a.m.
Prayer Meetings Wednesdays 7 p.m.



CONFIDE IN YOUR DOCTOR!
HAVE Confidence IN US!
Your doctor knows best what to do in case of illness. We know best how to accurately fill his prescriptions. Our skilled pharmacists are always at your service.

LIST DRUG STORE
FADUCAN, KY.

NEW ZION CHURCH

Edward Crowell, pastor.
Harl Usrey, S. S. Supt.
Sunday School, 10:00 A. M.
Preaching at 11 A. M., and 7 P. M. each Sunday.
Prayer meeting each Wednesday evening.

W. GILBERTSVILLE BAPTIST

The Rev. Curtis Haynes, Pastor.
Sunday school 9:45 A. M.
Preaching 11:00 A. M.
Bible Study Wednesday nights Training Union 6:00 P. M.
BYPU 8:00 P. M.
Preaching 7:00 P. M.

LAKEVIEW BAPTIST CHURCH

(James C. Asbridge, Pastor)
Roy Vasseur, Supt.
Sunday school 9:45 a.m.
Worship Service 11:00 a.m. M. and 7:00 P. M.; BTU 6:00 P. M., each Sunday.
Paul Gregory, Director.
Prayer meeting Wednesday evenings 7:00 o'clock.

NEW HARMONY BAPTIST

Rev. Jack R. Doom, Pastor.
Preaching services each Sunday at 11:00 A. M. and 7:00 P. M.
Sunday school 10 A. M.
Prayer meeting, Wednesdays at 7:00 P. M.
Everyone Welcome.

BETHLEHEM BAPTIST

Rev. Clayton Wyatt, pastor.
W. O. Powell, supt.
Sunday school 10 a.m. Worship service 10 a.m. and 8 p.m. Training Union 7 p.m.
Wednesday prayer service 7:30 p.m.

HARDIN BAPTIST

George F. Clark, Pastor.
Sunday services 10:00 A. M.
Preaching Service 11:00 A. M. and 4th Sundays.
Prayer meeting Wednesday night at 7:30 P. M.

BETHEL BAPTIST CHURCH

(John Stringer, Pastor)
Alden English, Supt.
Sunday School 10:00 A.M.
Preaching Services 11:00 A.M.
Evening Services 7:45 P.M.
Bible Study and prayer service on Wednesday nights.

HEADQUARTERS FOR
Bicycles, Scooters, Motorcycles, and Bikes.
We Service What We Sell.
RASCHE'S CYCLE SHOP
212 South 4th Street

NELSON AND GORE
BODY SHOP
—LOCATED AT NEAL STARKS USED CAR LOT—
—ALL KINDS OF BODY & FENDER REPAIR—
No Job Too Large Or Too Small
● WRECKS OUR SPECIALTY ●
PHONE 6067

Dinnerware
You'll Love It
SPECIAL Blue China
Only \$1.99

Hank Bros
HARDWARE • PAINTS • WALLPAPER
212 Broadway
Faducan, Ky.

IDEAL NEW FLOOR BEAUTY
For Your HOME WITH
New Linoleum
SELECT YOUR NEW Patterns & Quality From Our Large Selection.
SAVINGS GALORE
IN NEW
• Bed Room Suites
• Living Room Suites
• Studio Couches
• Dinette Suites
See Them at
CRAWFORD-FERGERTSON
Benton Kentucky

MOLLY AN' ME
FENWICK, LET'S YES—DARLING, REFRESH OUR I LOVE YOU, MEMORIES— I ADORE YOU! REMEMBER WHAT WILL YOU BE MY WAS SAID WHEN BE MY? YOU FIRST MET ME? WIFE?
THE GIRL FRIENDS
JIMMY IS A LUCKY MAN—
MARY IS WORTH HER WEIGHT IN GOLD—
I HOPE SO—
THAT'S WHAT HE'S BEEN TELLING THE TAILOR AND THE LOAN COMPANY!
PUTTIN' ON THE DOG
"STEIN, BONE, I THINK YOU'RE A BROOK!"
WHAT D'YA MEAN?
YOU SOLD ME SOME STUFF WHICH WAS SUPPOSED TO BE IVORY AND IT WASN'T AT ALL!
I LISTEN HERE—
IT AIN'T MY FAULT IF THE ELEPHANT HAD FALSE TEETH!

Bank With
During the summer months, the bank is extended to provide the most complete service to its customers.
Bank of America, National Association of Agricultural Banks.
Quoting a recent study by the American Bankers Association, the average farmer's income is \$3,000.00 per year. The average farmer's family income is \$10,000.00 per year. The average farmer's family income is \$10,000.00 per year.
"As they state, the farmer's income is \$3,000.00 per year. The average farmer's family income is \$10,000.00 per year. The average farmer's family income is \$10,000.00 per year."
Mrs. Whitte Cunniff, City of Benton, Ky.
Mrs. Joe H. Darnell, City of Benton, Ky.

INN FUNERAL HOME
The Best in Funeral and Ambulance Service.
So Little. Three ambulances available.
AT YOUR SERVICE DAY OR NIGHT.
Air conditioned for your comfort.
Benton, Ky.

at Sled
CON
ROLL IT ANYWHERE
NO PERMANENT INSTALLATION
just plug in and start work.
Put your heart on Care-Free

Banks Provide Farmers With Most of Their Credit

During 1952 Kentucky farmers called upon the state's banks to provide them more credit than was extended by any other type of farm lending agency, according to H.L. Trevathan, president, Bank of Marshall County, who represents the Kentucky Bankers Association as Marshall County agricultural chairman.

Quoting from the twelfth annual study of farm lending by the Agricultural Commission of the American Bankers Association, Trevathan noted on Jan. 1, 1953, Kentucky banks had loans totaling \$184,023,000 outstanding to farmers, compared with \$73,091,000 held by all other principal lending agencies combined.

"As they have in the past, the state's farmers continued in 1952 to turn mostly to their banks when they needed credit," Trevathan said. "The amount of credit the farmers needed to run a successful operation is much larger today than it was in past decades," he continued, "farming is now a mechanized, highly competitive

enterprise; and operating a profitable farm involves a much greater investment in machinery and modern agricultural methods. Hence, adequate funds are a prime concern to the farm operator. Meeting his needs for operating credit is one of the most important services of Kentucky banks."

The banks have encouraged farmers to modernize and improve their present acreage rather than buy additional land during this period of high land prices. More than half of the bank loans outstanding at the beginning of this year were production loans, not real estate loans.

Trevathan reported that 351 of the 362 insured commercial banks in Kentucky served agriculture by making credit available to farmers during 1952.

Miss Marilyn Lincy of Hot Springs, Ark., is visited by her sister, Mrs. Earl Yarbrough and family in Benton. The Yarbroughs recently came to Benton and live at old Dolph Burnham.

Mrs. Jiggs McGregor of Route 7 was a Saturday visitor in town.

CROSSWORD PUZZLE

LAST WEEK'S ANSWER

ACROSS
1. Shoreline
2. Siden
3. (Anabolic form)
4. Bowling
5. Metal tag
6. Measure
7. Flat (mus.)
8. Weaving machine
9. Italian river
10. Japanese coin
11. Biblical name
12. Sides of animals
13. Dexterosus
14. Long-limbed and slender
15. Variety of willow
16. Precious stone
17. More obese
18. Seaport
19. In crimes
20. A fish
21. At hand
22. Climbing fern (Phil.)
23. Stood up
24. People of Mexico
25. Beginning
26. Book of maps
27. Purchases temporarily
28. Silver medal (Venetian)
29. DOWN
30. Shout

DOWN
1. Fold over
2. A singing voice
3. Apparently
4. Norse god
5. Island of Pacific
6. Badly
7. Past
8. Remove (Print.)
9. Solar disk
10. Dance step
11. Firmament
12. Musical instruments
13. Back
14. Miscellaneous
15. Sheltered side
16. Blunder
17. Cereal grain
18. Soar
19. Incites
20. Prison (Eng.)
21. Italian
22. P-38
23. Mountain or Thessaly
24. Coin (Jap.)
25. Peacock (imitative)

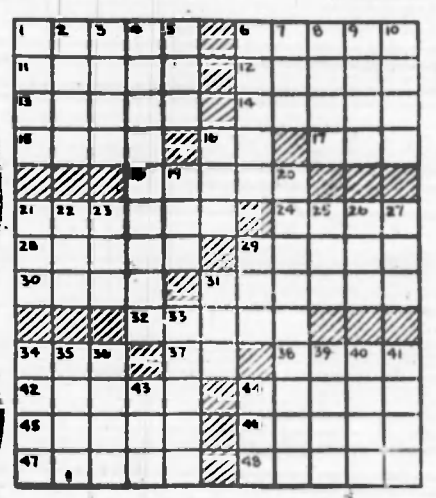

SOCIAL and PERSONAL

W.B. Kennedy, Mrs. Weldon Draffen and Mrs. William Briggman have returned to their homes after attending the state American Legion convention in Louisville. They represented Harrison Vickers Post No. 144 and its Auxiliary at Gilbertsville.

Mrs. Stan Williams and Mrs. Graves Lampkins were shoppers in Paris, Tenn., Friday.

Lex Hulen of Calvert City was a business visitor in Benton Saturday.

Mr. and Mrs. Harlan Culp and children of Route 6 were shoppers in town Saturday.

Mrs. Sule Washburn of Briensburg was a Benton visitor Saturday.

Mrs. Mable Peel of Oxford, O., visited in Benton last and this week.

Mr. and Mrs. H.N. Rose and Mr. and Mrs. Fritz Anderson and children of Route 4 were visitors in Benton Monday. Mrs. Rose stopped by the Courier office to renew her Courier.

Sid Pace of Route 1 was a business visitor in town Saturday.

Wilson's Book Store

Office Furniture
Office Supplies
Duplicators
Books - Music
Fountain Pens
Greeting Cards
306 Broadway Paducah, Ky.

Hawkins Jewelry

WATCH REPAIRING

Diamonds - Watches - Silverware

GIFTS FOR EVERY OCCASION

11th and Main St.

Benton, Ky.

CITY HALL BUILDING
PHONE 5532

Prevents Costly Septic Tank Clogging!



SEPTIC TANKS

500 GALLON CAPACITY
as required by Kentucky State Dept. of Health

DELIVERED AND LOWERED
4" Concrete Drain Tile for Filtration Field

Katterjohn Concrete Products
Dist. 2-1165 - Paducah, Ky. - 10th & Jefferson

Use Only The Famous
"KATTER-BLOX"

Mrs. Harold Pryor and son of Houston, Texas, are expected in Benton by the first of August to visit in home of her mother, Mr. Laura Smith.

5 Minute Aid For SORE PILES

In 5 minutes, Chinard starts giving wonderful, soothing, cooling relief for recurring burning, itching and pain of simple piles. Quickly soothes and softens dry, hard, cracking parts for happier days and more restful nights. Ask druggist for Chinard. Money back guarantee.

ENJOY ULTIMOST SHAVING EASE AND CONVENIENCE
Gillette
Super-Speed RAZOR



"Suffered 7 years - then I found Pazo brings amazing relief!"

says Mr. M. W., Los Angeles, Calif. Speed amazing relief from miseries of simple piles, with soothing Pazo! Acts to relieve pain, itching, burning, inflammation - soothes dry, hardened parts - helps prevent cracking, soreness - reduces swelling. You get real comforting help. Don't suffer needless torture from simple piles. Get Pazo for fast, wonderful relief. Ask your doctor about it. Suppository form - also tubes with perforated pile pipe for easy application. *See Us at the Pharmacy.

BACKACHE?
If you are bothered by Backache, Getting Up Night after Night, frequent burning or itching, urinary, Pressure over Bladder, or strong cloudy urine, due to minor temporary kidney and bladder irritation, for palliative relief ask your druggist about CYCLOX. Popular 25 years. 20 million uses used. Satisfaction or money back guaranteed. Ask druggist about CYCLOX today.

Quick Relief for HEADACHE NEURALGIA

Test STANBACK yourself... tablets or powders... against any preparation you've ever used.



THINKING NEW? NO! CERT!



Vanilla Ice Cream
Topped with
FROZEN
Grape Juice
- poured right from the can!

MAKE IT AT HOME TONIGHT!

FUNERAL HOME

24 Hr. In Funeral and Ambulance Service

Three ambulances available, fully equipped with Oxygen

at YOUR SERVICE DAY OR NIGHT

are well known for your comfort

Benton, Ky. - 407 Main 84 west

May Heaven AT DOWN TO EARTH RATES!

LUXURY AND COMFORT FOR YOUR LAST JOURNEY

Free Beach Service Planting and Entertainment... Tours

HERLAND... MIAMI BEACH

Paducah, Ky.

at Sledd's Texaco Station

Compare FEATURES PRICE PERFORMANCE

New full-size portable
1954 CROSLLEY ROLLAMATIC WASHER

WITH A NEW KIND OF AGITATOR ACTION

only 19.95 DOWN

ROLL IT ANYWHERE
NO PERMANENT INSTALLATION
just plug in and start washing

New Type Agitator draws your clothes DOWN into hot wash water and forces every trace of dirt out - with no twisting, tangling or tearing. And Crosley design means you don't have to "balance the load." Float-Flush Drain floats light soil off top, drains away heavy soil - dirt can't strain back. New Flexo-Tub Action gently squeezes clothes damp-dry with no deep creases or wrinkles.

Put your heart on Care-Free Washdays... see the CROSLLEY ROLLAMATIC today!

WHIRL 'ROUND THE CLOCK...

Down to dusk... through dusk and on. Wherever you go, whatever you wear, there's a V-Ette Whirlpool bra to whirl you 'round the clock. It's the original continuous-stitched cup bra. A fitting companion to glorify your every outfit. Choose your bra of the hour... a V-Ette Whirlpool!

V-ETTE Whirlpool BRAS
BY HOLLYWOOD-MAXWELL



BASIC, your number one bra \$2.50
LOW CUT for décolleté \$3.95
STRAPLESS WHIRLPOOL for bare shoulder beauty \$5.00

The Crosley Rollamatic Model SWF, capacity 8 lbs.

Roll it anywhere

no permanent installation

just plug in and start washing

Put your heart on Care-Free Washdays... see the CROSLLEY ROLLAMATIC today!

Paducah, Ky.

Local News of Our Neighbors

Dewey Riley of Route 3 was in Benton Saturday. Arlie Greory of Route 7 was in Benton Saturday on business and while here took the Marshall Courier for a year. Dal Riley of Route 3 was in town Saturday on business. Mrs. Amos Penny of Route 5 was a shopper in town Saturday. Joe Pugh of Route 7 was in town Saturday on business. Harvey Coursey of Route 3 was in town Saturday in business. Miss Zimroude Dellaven, distributor of Avon Products, was a business visitor in Benton Saturday from Calvert City. Mr. and Mrs. Joe McCain, who live in Alameda, Calif. and who visited his parents, Mr. and Mrs. Guy McCain on Route 3, recently were accompanied as far as Roswell, New Mexico, by Mrs. Aaron Ivey and Dwayne Harris, who visited a sister of Mrs. Ivey. Mrs. Eula Wiles and Mr. and Mrs. Douglas Wiles of Route 5 were Saturday visitors in town. J.H. Phelps and family of Route 2 were Saturday visitors in Benton.

Mason Cope of the U.S. Navy has returned to Norfolk, Va. after a visit with his parents, Mr. and Mrs. Ruble Cope of Route 1. Lex Byers and wife of Hardin Route 1 were shoppers in town Saturday.

Hayes Sires has returned to Detroit after a visit with his mother, Mrs. Musetta Sires, and sister, Mrs. Lowell Larimer. Mr. and Mrs. Clay Jones of Route 1 were Saturday shoppers in town.

Mrs. Thomas Rudd and children of Route 1 were Saturday visitors in town. John Thomas Rudd, a son, was recently in Murray Hospital with a broken arm.

Lee Croley and family of Route 2 were Saturday visitors in town. Mr. and Mrs. J.D. Ford and daughter of Route 7 were Saturday visitors in town.

Aubrey Washburn of Route 7 was in town Saturday on business. Merlin Larimer has returned from Detroit, where he spent two weeks in the homes of Mrs. B. Hammer and Hayes Sires.

Mr. and Mrs. Joe Travis, Roy Travis and Mrs. Vine Travis have returned from Detroit, where they visited relatives and friends.

J.W. Brown of Route 2 was in town Saturday on business.

Homemakers...One and All

HERE NOW IS YOUR MOST TERRIFIC Bedroom Suite Buy EVER!



SEAFOAM MAHOGANY Pieces of Surpassing New Beauty —

PRICED LOWER Than You'd Ever Expect

DOUBLE DRESSER and BOOKCASE BED \$10 DOWN \$199

A beauty of a bedroom suite at a wonderfully low price! You'll be thrilled with the rich, handsome blonde finish and the unique brass drawer pulls. Constructed to give you years and years of outstanding service. And this bedroom is just at home in the smallest apartment as in the largest house. Come in and see it today... you'll never be able to resist it!



Chest of Drawers \$79.50

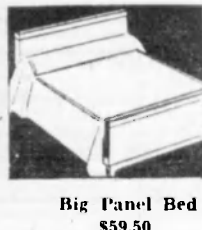

Big Panel Bed \$59.50

AVAILABLE IN OPEN STOCK SO THAT YOU MAY PURCHASE ONLY THOSE PIECES YOU WISH

CHEST SALE!

Finished in Maple! GRAND 4-DRAWER CHEST Ideal for those extra things around your home which need storage space. You'll love the styling.

\$34

LARGE 5-DRAWER CHEST If it's larger drawer space you need, this chest of drawers finished in rich maple is the answer.

\$39

ROOMY 6-DRAWER CHEST Here's the chest that will store so many things that you'll wonder how you ever got along without it before.

\$44



OPEN FRIDAY UNTIL 8:30

RHODES - BURFORD Co.

Mayfield

Kentucky

FINANCIAL STATEMENT OF THE BENTON BOARD OF EDUCATION

FROM JULY 1, 1952 TO JUNE 30, 1953

Balance on hand beginning of year \$ 11.23

RECEIPTS	
State, per capita	25,047.31
State, equalization	7,425.28
State, Smith Hughes	2,115.85
State, Veterans Training	3,889.62
Property Tax	19,122.91
Bank Shares	882.47
Franchise	2,937.63
Poll Tax	612.53
Marshall County Board of Education, tuition	12,999.98
Grade and high school tuition	422.50
Federal Aid	14,897.58
Temporary Loans	7,000.00

TOTAL RECEIPTS \$97,353.67

Grand Total, Receipts and balance \$97,364.90

DISBURSEMENTS	
Tullus Chambers, salary	\$2,294.70
Champion Fuls, salary	912.20
Audie Burd, salary	1,032.20
A. J. Eley, labor	806.88
City Light & Water Co., lights and water	620.34
Tullus Chambers, travel	37.25
W. R. Wellman, typewriter service	73.20
Jule Fields, labor	101.50
Ray, labor	103.25
Joe P. Duke, salary	3,995.80
Daisy Houser, salary	1,888.82
Southern Bell Telephone & Telegraph Co., service	325.67
Joe P. Duke, travel and expense	255.50
Federal Reserve Bank of St. Louis, withholding	7,223.65
St. Treasurer of Kentucky, retirement	1,285.94
Social Security, matching and contributions	186.39
Treas. Lumber Co., materials	1,294.48
Central School Supplies, equipment and supplies	724.43
The Standard Printing Company, supplies	19.79
The Tropica Paint and Oil Co., janitor supplies	34.08
Puritan Chemical Co., janitor supplies	470.77
Nashville Products Co., janitor supplies	345.79
W. M. Welch Mfg., educational supplies	12.50
Douglas and Co., Inc., books	18.00
Heath Hardware & Furniture Co., janitor supplies	156.05
The Tribune Democrat, printing	121.00
Morgan, Trevathan & Gunn, insurance	581.04
E. H. Sheldon Equipment Co., home economics supplies	255.99
Peel & Holland, insurance	546.62
Thompson's Sanitary Supply House, janitor supplies	66.55
Colonial Refining Company, janitor supplies	608.40
Harcourt & Co., diplomas	242.78
Educational Music Bureau, music	20.43
J. I. Holcomb Mfg. Co., janitor supplies	39.90
Ginn & Co., books	20.96
Miller, Johnson Co., plumbing	1,758.40
Walter Kane & Son, Inc., book	1.92
The Ely Electric Co., electrical supplies	4.90
Benton Sports Center, janitor supplies	206.08
Murray Print & Wallpaper Co., home economics supplies	2.34
B. A. Rhodes, chairs	204.00
Colliers, renewal subscription	5.00
Life, renewal subscription	6.75
Popular Science Monthly, renewal subscription	2.50
National Geographic Society, renewal subscription	6.00
Holiday, renewal subscription	8.00
Floyd Henson, labor	16.00
Elbert Nelson, labor	16.00
Oscar Mullinax, labor	44.00
Institutional - On-The-Farm Training, salaries & supplies	3,889.62
Victor Darnell, labor	16.00
Robert Thompson, labor	31.75
Clifton Smith, labor	8.00
Walker Dunn, labor	8.00
Charles E. Cathey, labor	2.00
Crawford Ferguson Co., janitor supplies	13.65
W. R. VanMeter, magazine subscriptions	27.00
Lassiter Plastering Co., plastering	442.18
H. A. Lassiter, coal	294.50
Betty Wilson, clerical	258.00
E. A. Mathis, Attendance Officer	240.00
Mary Cole, clerical	187.60
Charlie Davis, salary	1,064.50
Georgia Brandon, salary	1,464.32
Clara Hicks, salary	1,299.60
Beatrice Cole, salary	1,564.20
Margaret Heath, salary	1,464.30
Helen Nimmo, salary	1,370.28
Vivian Watkins, salary	1,407.90
Thelma Thomas, salary	1,664.10
Madge Lester, salary	1,382.40
Vida Edwards, salary	1,682.10
Irene Johnson, salary	1,324.71
Jeann Downs, salary	1,389.96
Bill Williams, salary	1,403.37
Bill Havel, salary	1,702.08
Margaret Pace, salary	1,479.24
Jo Ann Miller, salary	760.57
Betty Farris, salary	2,051.58
Betty Havel, salary	918.08
Inez Rider, salary	1,474.29
William J. Brien Jr., salary	1,565.48
Norma Green, salary	1,601.91
Mattie Jo Smith, salary	920.38
Martha Gough, salary	1,039.60
Ky. Asso. of Colleges & Secondary Schools, annual dues	8.00
Ruth Holmes, salary	996.63

Kate Henton, substitute teacher
Morgan Hill, salary
Margaret Hurley, substitute teacher
Ruth Holmes, substitute teacher
Sissel Schiefeloe, refund tuition
Southern Asso. of Colleges & Secondary Schools
Doyle Henson, labor
Miri Collins, labor
Daisy Houser, Frankfort expense
National School Supply Co., educational supplies
Gaylord Brothers, Inc., library supplies
Mildred Jones, salary
Standard Office Supply Co., office supplies
Howard D. Happy Co., educational and office supplies
Henry A. Potter Supply Co., supplies
Roberts & Meek, Inc., office supplies
A. Flanagan Co., supplies and equipment
The Educational Supply Co., office supplies
The Interstate Printers & Publishers, supplies
Leneave Service Station, welding seats
Radio Service Center, supplies
Tom W. Rowlett & Co., equipment
Hill Mfg. Co., janitor supplies
Beckley Candy Co., supplies
School Service Co., supplies and equipment
The Marshall Courier, printing
Murray Lumber Company, supplies
A. H. McClain, coal
Ohio Valley Supply Co., supplies
Orr Iron Co., janitor supplies
G. Schirmer, Inc., music
National Stores, Inc., supplies
Central Glass Co., supplies
The Chas. H. Bunch Co., equipment
Long Concrete Co., supplies
Allyn & Bacon, books
American Book Co., books
Clarkson Publishing Co., books
The Personal Book Shop, books
Field Enterprises, books
R. R. McWaters, plastering
Joe Williams, Trustee, interest on school revenue
Jo Ann Miller, travel
Bank of Marshall County, temporary loan
Marshall County Health Department, health
V. A. Brien, refund
C. S. Hammond & Co., books
Bailey Hardware & Furniture Company, supplies
The Paducah Iron Co., equipment
Cole Coal Co., coal
The H. W. Wilson Co., library supplies
Young Printing Co., office supplies
Ralph Edwards, labor
Kv. School Boards Association, membership
Morgan Hill, travel
Louise Ely, substitute teacher
Mattie Lou Riley, substitute teacher
Dorothy Montgomery, substitute teacher
Billie Filbeck, repair gutters
Bank of Marshall County, inst. on insurance
E. L. Starks, sheriff settlement
Standard Cotton Goods Co., janitor supplies
Webster Publishing Co., books
The Dramatic Publishing Co., books
Paducah Typewriter & Supply Co., typewriter
Joe Pete Barnes, labor
Naamon Ford, labor
Andy Ford, labor
International Business Machines Corp., clock
Kling Chemical Co., educational supplies
Association Films, Inc., film rentals
University of Ky. Extension Dept., film rentals
The Geographical Publishing Co., atlas
Costello Mfg. Co., janitor supplies
Doyle Henson, labor
James Freeman, labor
Eugene Freeman, labor
Sled's Texaco Service, equipment
Crosley Corp., equipment

TOTAL DISBURSEMENTS \$97,364.90

Balance on hand at close of year

Balance on hand beginning of year

VETERANS TRAINING

Balance on hand at beginning of year

RECEIPTS

State

Paul Walker, refund travel

Total Receipts

Grand Total, receipts and balance

DISBURSEMENTS

Homer Solomon, travel

Paul Walker, travel

Paul Walker, salary

Homer Solomon, salary

Daisy Houser, clerk

Federal Reserve Bank, withholding

St. Treasurer, retirement

Bank of Marshall County, temporary loan

A. H. McClain, coal

C. B. Cox, postage

Total Disbursements

Balance on hand at close of year

Balance on hand beginning of year

We, C. T. Morgan, Chairman, Joe P. Duke, Secretary

E. Morgan, Treasurer of the Benton Independent

do certify that the above statement is true

knowledge and belief.

Given under our hands this July 1, 1953

C. T. MORGAN, Chairman

JOE P. DUKE, Secretary

HATLER MORGAN, Treasurer

Subscribed and sworn to before me by

and Hatler E. Morgan this 1st day of July, 1953

DAISY HOUSER, Notary Public

My commission expires April 2, 1967.

(SEAL.)

Let Mar

PLAN NOW FOR BUILD REMODEL

FOR TOPS IN CON SEE

McWATERS General Cor

We do the job right

A HOME OF YOUR OWN

To Help Build A

BENTON & MARS

A Complete Bank

Marshall County's

BANK OF MARSH

BUILD W

Don LET US B

RESIDENT

Hal F

PLUM

MILLER

Phone 4201

— THE MARSHALL COURIER BUILDING PAGE —

Let Marshall County Dealers Supply Your Building Needs

PLAN NOW FOR Spring

BUILDING and REMODELING

TOPS IN CONSTRUCTION

SEE

WATERS - ENGLISH
General Contractors

We do the job right from the start

WE
Are
ALWAYS
Behind
Every Move
To Help Build A BETTER
BENTON & MARSHALL County
A Complete Banking Service —
Marshall County's Largest Bank
BANK OF MARSHALL COUNTY



BUILD WISELY
Don't Sacrifice QUALITY for Price.
LET US ESTIMATE YOUR NEXT
BUILDING JOB
• RESIDENTIAL or COMMERCIAL
Hal Perry GENERAL CONTRACTOR

Complete
PLUMBING & HEATING
— SUPPLIES —
MILLER-JOHNSON CO.
Phone 4201 Calvert City Phone 4482 Benton

DESIGN C-227-C. Exterior walls are 8" concrete blocks with stucco finish and stripping and plaster on the inside. There is a full basement, wood joists, inside studs and rafters and asphalt shingles.

The central hall serves as a sound deadener between the front living and working area and the rear sleeping rooms and also provides fine circulation between all rooms.

Points of interest include the kitchen-dinette arrangement, ample closet space, fireplace, picture window and planting area. The floor area is 1,229 sq. ft. and the cubage is 23,965 cu. ft. This plan is also available in frame and siding. For further information about DESIGN C-227-C, write the Small House Planning Bureau, St. Cloud, Minn. In Canada, the Small House Planning Bureau of Canada, St. John, New Brunswick.



A SMALL HOUSE PLANNING BUREAU DESIGN NO. C-227-C

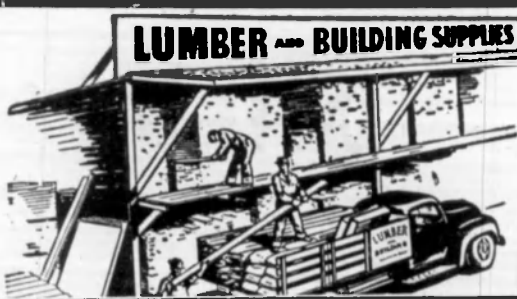

LUMBER — BUILDING SUPPLIES

We Carry A Complete Line Of
BUILDING SUPPLIES
Check With us on all of your
Building Needs
OTTO CONN LUMBER CO.
Calvert City Kentucky

DUCKETT & ARNOLD Inc.
PHONE 711
CALVERT CITY, KENTUCKY
— INDUSTRIAL SITES —
FARMS — HOMES — INSURANCE
LAKE CABINS — RESORT PROPERTY

FLOOR COVERING
ARMSTRONG'S
Intaid Linoleum
Linoleum Tile
Cork Tile
Rubber Tile
Linoleum
Asphalt Tile
Cork Wall
EXPERT INSTALLATION — FREE ESTIMATES
RILEY FURNITURE CO.
BENTON, KENTUCKY

LUMBER and BUILDING MATERIALS
YOU CAN FIND EVERYTHING
YOU NEED!
IN
QUALITY
BUILDING NEEDS HERE!
— Check Our Prices —
Calvert City Lbr. Co.
Phone 5400 Calvert City, Ky.

PITTSBURGH Paints & Wallpaper
WATERSPAR ENAMEL OR VARNISH for all wood work
WALLHIDE for Wood or Plastered Walls
WALLHIDE Flat to paint over wall paper
PITTSBURGH SUNPROOF Outside paint
All Stocked in half pints to gallons
— Electric wiring supplies — Cavalier Heaters and Jackson Floor Furnaces.
BEN FRANKLIN STORE
Benton Kentucky

BE SAFE — INSURE YOUR HOME WITH
SOLOMON - McCALLUM
GENERAL INSURANCE AGENCY
FIRE — AUTO — LIFE
Phone 3263 1108 1/2 Main St.

Ready-Mixed CONCRETE
INSTANT USE
LIGHTWEIGHT BUILDING UNITS
Call
BENTON, KY. 4751
CALVERT CITY PLANT 2520
MANUFACTURERS OF
CONCRETE & SUPEROCK BLOCKS
LONG CONCRETE CO.
327 E. 7th ST. BENTON, KY.

DOORS-DOORS!
Take Advantage Of Our
CARLOAD PRICES
On Fir Doors
• 2 Panels — All Sizes
• One Half Glass — All Styles
Select Your
Screen Doors
Now!
Screen Doors made of White Pine!
Also Combination Storm Doors
Treas Lumber Co.
from Foundation to Roof — We Have It
Phone 2301 Benton, Ky.

Belk-Settle Company's Big

MID-SUMMER Clearance

SALE!

WE'RE ALMOST GIVING

CLEARANCE!

SLACKS

\$5.95

to

\$9.95

All wool tropicals, worsteds, Palmacords, Sharkskins and Worsteds. Any color you want.

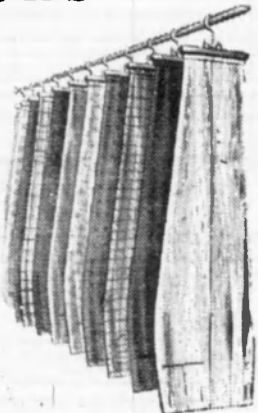

DRESS SHIRTS

In Stripes, Solids and Pastels

Regular \$2.49 Values

SPECIAL \$1.98

PAJAMAS



Broadcloth
in Stripes & Solids
\$2.95 to \$3.95
Seersucker
in Solid Pastels
\$2.95

CLEARANCE

SOCKS

Argyles, clocks and ribbed solids in all popular colors. Some in nylon.

CLEARANCE

25c 5 for \$1.00
39c 3 for \$1.00
59c 2 for \$1.00

CLEARANCE

SHIRTS

In white and neat colors and stripes. Right for every office need.

\$1.98 to \$2.95

CLEARANCE

NECKWEAR

Popular designs in both regular model and new narrow ties

\$1.00 to \$1.50

CLEARANCE

BELTS

Choice of leather and fabrics. Many with initialed buckles.

\$1.00 to \$1.50

CLEARANCE

Suspenders

Solids and patterns in a wide range of matching colors.

\$1.00 to \$1.75

SPECIAL!

Just Received Men's 100% DuPont Nylon

PUCKERETTE SPORT SHIRTS

Regular \$3.95 Values!

SPECIAL \$2.95

SPORT COAT CLEARANCE

Values

\$22.50

In Top Quality Flannels, Checks, Plaids and Linen tones. Get yours NOW!

\$16.50



EXTRA! EXTRA! EXTRA!

CLEARANCE

SPORT SHIRTS



SHORT SLEEVE — \$1.49 VALUE

SKIP DENTS

now \$1.29

FULLY WASHABLE — COOL

SHEER COTTON

now \$1.98

Sport & Polo

SHIRTS!

- Leno-Mesh
- Lin-Shan
- Broadcloth
- Skipdent
- Tery Cloth
- Cotton Plisse

A SMART BUY AT

\$2.95

Nylon

Puckerette

Needs no ironing!
Easy to wash!
Quick to dry!
Won't shrink!
Won't fade!

IN SHORT SLEEVES

\$3.95

THESE SUITS AWAY

JUST LOOK AT THIS SUMMER

TROPICAL SUITS

VALUES TO \$27.50

AND HERE IS THE UNBELIEVABLE PRICE OF

\$16.88

Regulars — Shorts — Longs



VALUES YOU CAN'T BEAT

TWO-BUTTON SUITS

VALUES TO

\$39.50

SPECIAL!

\$25.00

Wrinkle Resistant

- Stripes
- Checks
- Tan and Grey Flannels
- Blue Sheen Gabardine

In Regulars, Shorts and Longs



BIG VALUES

GRIFFON SUITS

\$45.00 Values for

\$36.88

\$34.50 Values for

\$26.88

A great range of styles, a huge array of colors — Two-button, three-button. Single and double breasted models. In Regulars, Shorts and Longs.



HIGH GRADE

MEN'S DRESS SHIRTS

Regular

\$3.65

values

SPECIAL

\$2.95



IMPORTED PANAMA

BIG SALE PRICES

\$3.95 values for
\$4.95 values for
\$5.95 values for
\$6.95 values for

Remember, it's 10 degrees cooler under a

CHAMP STRAW

Belk-Settle

Home of Better Values
In Murray, Kentucky

Let's Get Acquainted
BENT HILL
partner in the Ben-
... with his bro-
... at Birmingham.
Mr. and Mrs. J. C.
... school
... graduated from
... Alto, Ky., and
... boro Arkcu-
... Arkansas.
... his schooling
... for the Jesse
... Centralia,
... In 1924, he
... and worked as a
... 1930, when he re-
... Benton and enter-
... business. He lived
... 1934, when he
... and stayed
... 1938.
... to 1940, he worked
... for the TVA, and
... 1940 he did plumb-
... Army camps in 1943.
... Oak Ridge, Tenn.
... there until 1946, when
... Knoxville and bu-
... in the firm of
... Plumbing and
... returned to Benton re-
... make his home. He is
... the former Mary Mc-
... Detroit and they are
... of two daughters
... is a Mason and a

Little League
AN EDITORIAL
County Little League bas-
... and already it is enjoy-
... is high among the young-
... Attendance has been con-
... baseball is one of the
... County and the Marshall
... is to be congratulated on

every boy likes to play base-
... wholesome sports are good
... the youngsters some-
... And there is no finer way
... and how to get along with
... tive sports.
... these firms of Benton and
... League program also are to
... Co., Lane & Ragada-
... and the Carpenters. In
... the dugouts and equip-
... to the Little League
... dling fine boys, because it
... mend men
... able should lend its support
... the games, which are
... in any way possible.

Homemakers
County To
ther Aug. 7
Marshall County Home-
... Annual Meeting will
... August 7 at the com-
... Mrs. Guy Ches-
... President will pre-
... the meeting
... Lincoln, State Board of
... the guest speaker
... be Mental Hy-
... will be invited to this
... theme of the meet-
... New Friends but
... each Homemaker
... bring a new friend as
... one with her to

OLD TIMER
SAYS!
... to talk about some
... the salt of the earth. But
... that they get further—
... of pepper!