Murray State's Digital Commons

The Murray Ledger & Times | Newspapers

2-25-2012

Murray Ledger and Times, February 25, 2012

Murray Ledger and Times

Follow this and additional works at: https://digitalcommons.murraystate.edu/mlt

Recommended Citation
Murray Ledger and Times, "Murray Ledger and Times, February 25, 2012" (2012). *The Murray Ledger & Times*. 10989.
https://digitalcommons.murraystate.edu/mlt/10989

This Newspaper is brought to you for free and open access by the Newspapers at Murray State's Digital Commons. It has been accepted for inclusion in The Murray Ledger & Times by an authorized administrator of Murray State's Digital Commons. For more information, please contact msu.digitalcommons@murraystate.edu.

McKINNEY
INSURANCE SERVICES
"Your Hometown Insurance Source!"
KENTUCKY GROWERS Insurance Company
Tracy D. McKinney, CIC
Steven S. Dabbs, CIC
Curtis J. Bucy, Agent
Shelly Caldwell, CSR
100 N. 5th St. · Murray
Auto • Home • Farm • Business • Life • Motorcycle • Boat 753-3500

KOPPERUD REALTY
753-1222
murraykyrealestate.com
Homes of The Week
See Page 5A For Details.

**********ORIGIN MIXED ADC 420
0015738
FLEMING BOOKBINDING
180 HARRIS AVE
QUITMAN, MS 39355-2103

MURRAY
LEDGER & TIMES

Vol. 133, No. 47 www.murrayledger.com Saturday, February 25, 2012 Murray, KY 42071 75¢

Beshear declares bridge collapse regional state of emergency

By ANGIE HATTON
Staff Writer

Gov. Steve Beshear has signed an executive order formally declaring the destruction of a span of the Eggners Ferry Bridge on Jan. 26 a regional state of emergency.

The order is a formal step to allow the Kentucky Transportation Cabinet to seek emergency funds from the Federal Highway Administration (FHWA) to help with potential repairs to the bridge.

"We continue to explore every possible avenue in our efforts to restore traffic to this vital highway in western Kentucky," said Gov. Beshear. "My executive order is one more step toward that objective. By working with our partners at FHWA, we hope to speed the process as much as possible."

KYTC spokesman Chuck Wolfe said the cabinet first contacted FHWA the day after the cargo ship Delta Mariner crashed into the bridge. At that time, the state declared intent to request emergency funding to help offset costs of repairs, transportation alternatives and debris removal, said Wolfe.

"The emergency funding

■ See Page 3A

Henley: House moves against sex crimes

By TOM BERRY
Staff Writer

Fifth District Rep. Melvin Henley (D-Murray) says legislation passed in the House Judiciary Committee would create new laws aimed at fighting sex crime in Kentucky.

The committee voted 13-0 Wednesday to approve House Bill 350, which would create new felony categories for human trafficking and increase funding to both prosecute traffickers and advocate against the modern-day form of sexual slavery.

"Many of the more than 130 known human trafficking victims in Kentucky, around 43 percent, were initially trafficked for sex or forced labor, or both, as children," Henley said. "Some were adults when they were finally identified and rescued. HB 350 would protect both child and adult victims by, among other things, allowing the financial assets of anyone convicted under the law to be seized and forfeited. All assets would go to help victims and advance police and prosecutorial work on trafficking cases."

Henley

New felonies created by the bill including patronizing prostitution and patronizing a minor which would increase prosecution based on specific sex - forced-labor components in trafficking cases.

"Some lawmakers and others, particularly in the legal community, have questioned the need for specifying the new crimes, which mirror the crime of unlawful transaction with a minor currently on Kentucky's law books," Henley said. "But HB 350's supporters say that the specific nature of the facts in human trafficking cases makes the creation of the new criminal provisions both necessary and non-duplicitous."

If it becomes law, the measure would also create a new Kentucky State Police unit to investigate human trafficking and promote training in patterns of trafficking for law enforcement, prosecutors, victims and victims' advocates.

Also, House legislators voted 97-0 Wednesday to pass House Bill 126 making intentional viewing a child pornography a crime.

"The scourge of child pornography is a problem worldwide and one that has not left Kentucky unscathed," Henley added.

■ See Page 2A

Girl Scouts in Murray

ANGIE HATTON / Ledger & Times

The Murray State University Campus Scouts hosted World Thinking Day Friday night at the Curris Center ballroom. Girl Scouts from Calloway County came out for the event to learn about other cultures and building friendships. Pictured, campus scout Ya Lin Shen, center, helps Daises, Olivia Anderson, left, and Amelia Slaton, right, stamp their passports at the China table.

MHS student advances in Shakespeare competition

By KELLY STURGEON
MSU Print Media

MURRAY, Ky. - Murray High School (MHS) hosted the school division of the English-Speaking Union (ESU) National Shakespeare Competition on Feb. 17. Murray High School students competed for advancement to the state level competition at Bellarmine University on March 4.

To prepare for the competition, Adrienne Custer, English and journalism teacher at Murray High School, and Dr. Barbara Cobb, an associate professor of English at Murray State University and the associate chair and education coordinator for the Murray Shakespeare Festival, worked with other teachers at Murray High School to advise students on monologue performance, establishing character and developing memorization techniques.

The ESU National

■ See Page 2A

WEATHER

Today	Tomorrow
40s	50s
30s	30s

Daily Forecast

The National Weather Service

Saturday: Sunny, with a high near 49. Northwest wind between 11 and 14 mph becoming light.

Saturday Night: Clear, with a low around 31. Calm wind becoming southeast between 4 and 7 mph.

Sunday: Sunny, with a high near 59. South wind between 7 and 14 mph, with gusts as high as 22 mph.

Sunday Night: Partly cloudy, with a low around 39.

INDEX

Two Sections - 16 Pages

Business 5A
Classifieds 3B, 4B
Comics.....2B
Community 4A
Crosswords.....2B
Obituaries 3A
Sports 7A, 8A
TV Week .....4 Pages

Overbey film gets notice at Sundance

By HAWKINS TEAGUE
Staff Writer

A movie comedy written by and starring Murray native Kellie Overbey received a lot of positive attention when it premiered at the Sundance Film Festival last month, and could be seen by a much bigger audience soon.

Overbey wrote the screenplay for "That's What She Said," which stars Anne Heche ("Donnie Brasco," "Cedar Rapids") Marcia DeBonis ("Letters to Juliet," "The Truman Show") and Alia Shawkat ("Arrested Development," "Whip It") as the main trio of characters. Overbey also plays a small role in the film.

"That's What She Said" is the first feature film directed by the actress Carrie Preston, who currently plays the waitress Arlene Fowler on the popular HBO series "True Blood" and the ditzy-but-brilliant attorney Elsbeth Tascioni on the CBS drama "The Good Wife." Preston and Overbey became friends when they both played Mia Farrow's daughters in a play in 2003, and the two have been close ever since.

The movie starts out with a woman named Dee Dee (Heche) helping her best friend Bebe (DeBonis) get ready for a big date. A younger woman named Clementine (Shawkat) sort of crashes their party and after the night doesn't go as planned, the three of them get to into some strange situations in New York City.

The movie has been compared to "Bridesmaids" and "Sex in the City" because of its female cast and bawdy humor, but Overbey noted that woman-centric humor goes back much further than many people realize. Overbey has written several plays in the past, and she actually adapted "That's What She Said" from her play "Girl Talk," which was performed Off-Off-Broadway in 2004. Preston also directed that show and expressed interest in turning it into a movie. In the years since then, Preston and Overbey juggled other projects, but they finally made the movie together in 2010.

"It was something that I believed in and knew we could do," Preston said in a telephone interview with the Ledger &

■ See Page 2A

McManomy case slated for review in circuit court

By TOM BERRY
Staff Writer

A hearing concerning whether or not an Indiana man charged with abusing a female Murray State University student will get a new trial or sentenced to 15 years in prison is scheduled Monday morning in Calloway Circuit Court.

Brandon McManomy, 25, who has entered an Alford plea to first-degree criminal abuse, first-degree unlawful imprisonment and violation of an out-of-state EPO/DVO in the case, has asked Circuit Judge Dennis Foust to set aside his plea agreement with Commonwealth's Attorney Mark Blankenship and schedule a trial.

During a special evidentiary hearing earlier this month,

■ See Page 2A

CRIME STOPPERS
OF MURRAY AND CALLOWAY COUNTY INC.
407 Poplar Street • Murray, KY 42071
753-9500
Crime Doesn't Pay...But We Do!

LAUNDRY BOONE CLEANERS
Wacky Wednesday
20% OFF Golf Shirts
No coupon necessary. Not good on free pickup or delivery or other discounts.
Drop Off Only. Good Wednesday 2/29/12 only.

Preparing Tax Returns for Murray-Calloway County for over 70 Years!
Individual and Business Income Tax Returns
MARTIN, COLSON, HALE & HENDERSON
CERTIFIED PUBLIC ACCOUNTANTS
502 Maple Street • Murray, KY 42071 • (270) 753-5411
www.mchcpas.com

■ Henley...

From Front

"Yet law enforcement officials say they need more specific tools to pursue cases against those who view 'kiddie porn' in the Commonwealth."

Possession of child pornography is a Class D felony which can carry one to five years in prison. But intentionally viewing images, such as on the Internet, is not yet a crime.

Meanwhile, lawmakers have also moved to deal with cervical cancer. Kentucky ranks among 11 states, mostly in the South and Southeast, with the highest rates of cervical cancer in the nation over the past five years.

"Since cervical cancer is commonly caused by a strain of the sexually transmitted human papillomavirus (HPV), the House took action this week urging young people to be vaccinated against HPV," Henley said. "House Resolution 80, which cleared the House 87-4, will send a message from the Kentucky House to citizens throughout the state that girls age nine through 26 and boys age 11 through 26 should receive the HPV vaccine. It also would encourage Kentuckians to become more knowledgeable about the vaccine. Since HR 80 is a simple resolution, it does not carry the force of law. But it does allow House members a 'bully pulpit' to collectively draw attention to the vaccine's benefits."

MPD responds to two Friday accidents

Staff Report

The Murray Police Department responded to two separate 12th Street collisions at roughly the same time Friday morning.

According to MPD spokesman Sgt. Scott Svebakken, Officer Chris Greenfield investigated an injury accident on 12th Street in front of Cracker Barrel at approximately 7:50 a.m. Friday. Both vehicles involved were traveling south on 12th Street. A vehicle being driven by Michael Siebold, 25, of Murray, had stopped at the red light when his vehicle was struck from behind by a vehicle driven by Herbert Foster, 52, of Bowling Green. Siebold was transported the MCCH emergency room by ambulance and was treated and released, according to MCCH spokesman Kyser Lough.

Also at about 7:50 a.m., Officer Ricky Starks investigated an injury accident at 12th and Main streets. Svebakken said Douglas Walker, 44, of Murray, was crossing 12th street on foot at the intersection while Tara Bradford, 29, of Paducah, was driving in a vehicle. Svebakken said Bradford had a green light and was making a right turn off of Main Street to go north on 12th street.

Bradford did not see Walker as he crossed the street, and her vehicle struck Walker, Svebakken said. Walker was transported to the hospital by ambulance and was treated and released, Lough said.

■ Court...

From Front

Foust said he would announce Monday whether he will lay aside the agreement or proceed with sentencing.

McManomy was initially charged with first-degree rape, first-degree sodomy, kidnapping, first-degree assault and violation of an out-of-state EPO/DVO to which he pleaded not guilty. He was charged following an alleged attack on the woman Aug. 31, 2010. He had previously pleaded not guilty of all charges.

As part of the plea agreement, McManomy was scheduled to be sentenced to 15 years. However, during court action in October, McManomy hired new counsel and petitioned the court for a trial on the charges; a move Blankenship opposes.

In an Alford plea, an individual does not admit guilt, but does acknowledge the Commonwealth has evidence that could lead to a conviction on stated charges.

Individuals facing charges are considered innocent until proven guilty.

AP Photo / Victoria Will

Actors, from left, Marcia DeBonis, Kellie Overbey, Kate Rigg, director Carrie Preston, and actress Alia Shawkat, from the film "That's What She Said," pose for a portrait during the 2012 Sundance Film Festival on Saturday, Jan. 21, 2012, in Park City, Utah.

■ Shakespeare...

From Front

Shakespeare Competition began in New York City in the 1980s and it allows high school students to showcase their knowledge and understanding of Shakespeare's language and themes.

The competition at Murray consisted of four high school students presenting a monologue of their choice from one of Shakespeare's plays and a sonnet from Shakespeare's collection. The students had to memorize and recite the selections and were judged on understanding, clarity and expression.

"I feel that the competition is very important for students because they have the opportunity to experience Shakespeare in a way that is not always possible in the classroom," said Custer. "Interpreting Shakespeare's language is not easy and doing it on a personal level provides the students with important critical thinking skills. The students' self-confidence and public speaking benefit greatly, as well."

The competition was an open event. Students performed in front of three judges - Cobb, Daryl Phillipy, assistant professor of theatre and member of Murray Shakespeare Festival Committee, and Dr. Ted Brown, dean of humanities and fine arts at MSU.

Kayla Little, Murray High School freshman, won the division and will compete at the Kentucky Branch state competition. The Branch winner will advance to the national competition in New York City in hopes of winning an all-expenses-paid trip to study for two weeks at the University of Oxford in England.

For more information about the ESU National Shakespeare Competition, visit www.esuus.org/index.htm.

■ Overbey film...

From Front

Times. "I have a production company, and we had already done two feature films and a short, so it was a territory that I was familiar with, and it was just a matter of figuring out the logistics."

For anyone who has made or starred in an independent film, getting into Sundance – the Park City, Utah, festival popularized by Robert Redford – is a huge deal and can serve as a launching pad for bringing the movie to a national audience. Overbey said the movie had gotten a great response from the audiences who saw it at the festival.

"I've always thought and seen that this movie plays really well with a lot of different audiences, but I saw three different screenings with 250 to 500 people, and they all were great," Overbey said. "Just being in a house that big and having all those people laughing and enjoying the film was just so thrilling and satisfying."

Preston agreed.

"The audience loved it," she said. "We had full houses every time it played. The Q & A's afterward were always really lively and everybody was engaged and wanted to hear from us, and that's always a really good sign when people want to stick around and meet the filmmakers and talk to us."

Preston said the film had received several offers for distribution and that she was weighing them carefully before making a decision. Whether most audiences will see it in a theater or on an Internet streaming service remains to be seen.

"When the audience hears about a film, they want to see it, so you want to figure out what the most efficient way is to get them to see it," she said.

Although Murray residents might not get to see the film for a while, their first chance will be to drive to Nashville, Tenn. in late April. Overbey said the movie will play at the Nashville Film Festival on April 21.

Attention Republicans

Only you can elect Convention Delegates

March 10, 2012

Calloway County Republican Party
MASS CONVENTION

9 a.m.-Free Continental Breakfast/Registration
10 a.m.-Precinct Officer Elections
11 a.m.-County Mass Convention

Woodmen of the World Building,
330 Lowry Drive, Murray
(North 4th Street at the corner of Lowry Drive.)

If you are a registered Republican eligible to vote in the previous general election, you are invited to participate in the precinct officer elections as well as county mass convention and delegate selection process. For precinct elections, eligible voters may elect a Precinct Captain, Co-Captain and Youth Captain (40 years of age or younger). These officers must reside in the precinct in which they serve. For more information about the elections, please contact: republican.chair@gmail.com.

A government-issue photo ID is required at registration. This is your chance to be a part of the process. Elect Republican representatives that decide who our Presidential delegates will be going into the National Convention in August.

For more information e-mail: republican.chair@gmail.com

Paid for by the Calloway County Republican Party, Thomas Collins Treasurer

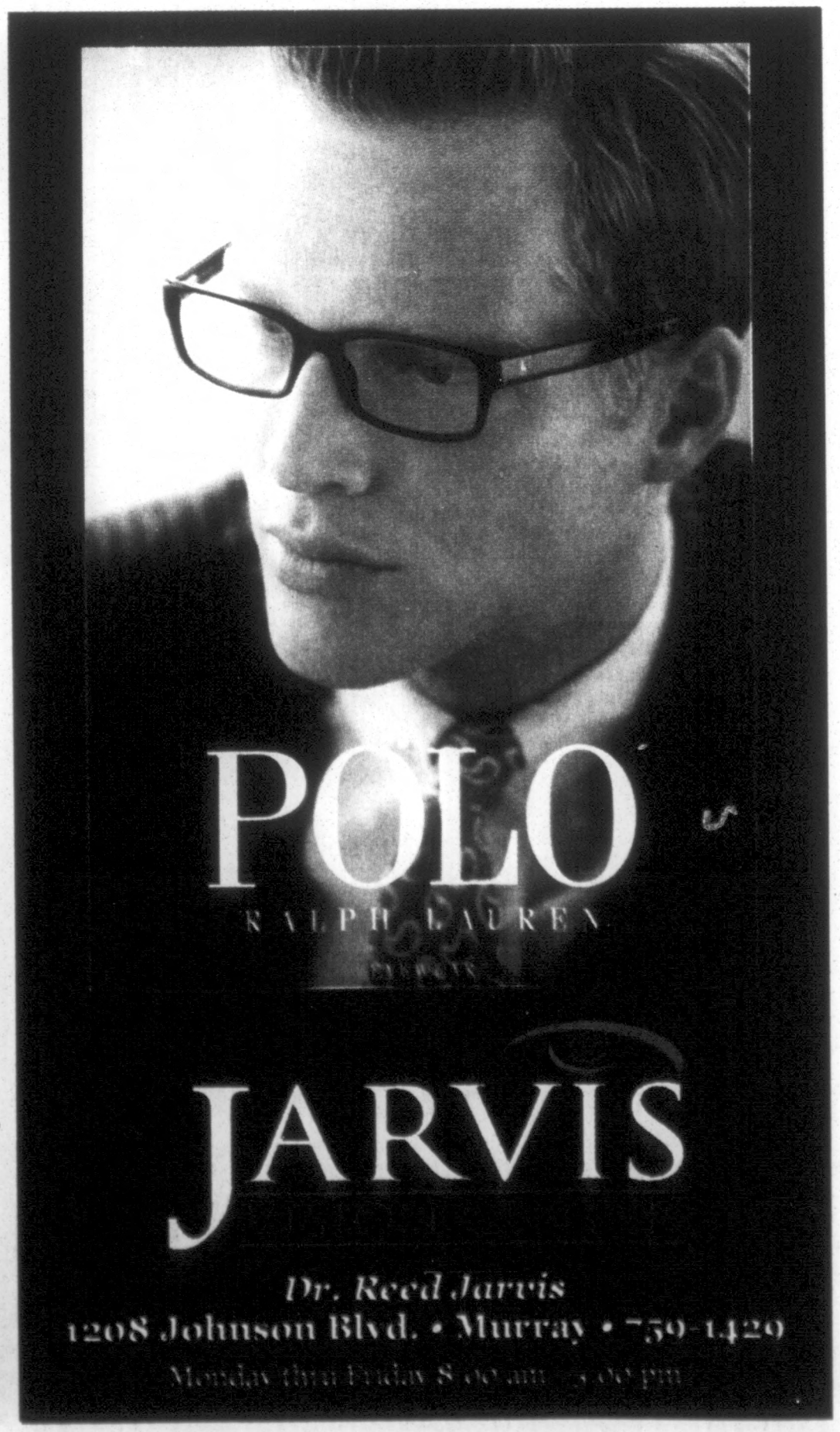

Obituaries

Jean Hopkins

Jean Hopkins, 88, of Almo, died Friday, Feb. 24, 2012, at her home.

Mrs. Hopkins was a member of Higher Praise Worship Center.

She was preceded in death by her husband, Walter Hopkins; parents, John Wesley Penney and Ila Crowley Penney; and two brothers, J.T. Penney and Elmer Penney.

She is survived by three sons, Ron Hopkins and wife, Tracie, of Almo, Bobby Hopkins and wife, Kim, of Coldwater and John Hopkins and wife, Michelle, of Almo; one brother, Finley Penney and wife, Joyce, of Kenton, Tenn.; three sisters, Vivian Grecco, of Tinley Park, Ill., Inez Payne, of Montgomery, Ill., and Arvelene Lobrillo, of Alabama; 10 grandchildren and eight great-grandchildren.

Services will be held at 1 p.m. Monday, Feb. 27, 2012, at Imes-Miller Funeral Home with the Rev. E.F. Clere officiating. Burial will follow at Murray Memorial Gardens. Visitation will be held from 5-8 p.m. Sunday, Feb. 26, 2012 at the funeral home. Arrangements are being handled by Imes-Miller Funeral Home and Crematory.

Pansy Rebecca Ford

Pansy Rebecca Ford, 79, of Murray, Ky., died Wednesday, Feb. 22, 2012, at Western Baptist Hospital in Paducah. By her side was her beloved husband of 49 years, Jimmy Harris Ford.

Ford

Born on May 12, 1932, she was the daughter of the late Sallie Elizabeth and Lubie Dick of Mayfield. As a young girl, she grew up in Lynnville and attended Sedalia High School. She then moved to Mayfield where she worked at Merit Clothing Company.

She and Jimmy were married in 1963 and lived in Murray, where they raised their two daughters. The dynamic duo worked tirelessly side-by-side for 29 years servicing the community as owners of Wallis Drug Store, providing medications, advice and support for their patrons, who they also considered good friends. On any given day, one could find her behind the cosmetic case, dispensing prescriptions and serving orange-aids from their soda fountain, which was known throughout Western Kentucky. They loved being an active part of the business community on the court square of Murray. She also loved serving alongside friends at the Murray Woman's Club and was a devoted member of the University Church of Christ and Glendale Road Church of Christ.

She was a devoted mother to Teresa Ford Chope and husband, Douglas, of Brookline, Mass., and Marla Ford Moroscak and husband, Richard, of Bethesda, Md.; and adoring grandmother to four grandchildren, Katherine Clasby Chope, Douglas Ford Chope, Sallie Lawrence Chope and Evelyn Ford Moroscak.

Funeral services will be held Sunday, Feb. 26, 2012, at 1 p.m. at the J.H. Churchill Funeral Home where John Dale and William Looney will officiate. Burial will follow at Murray Memorial Gardens. Visitation will be held Saturday, Feb. 25, 2012, from 5-7 p.m. at the funeral home.

Expressions of sympathy may be made to the Glendale Church of Christ, Youth Building Fund, 1101 Glendale Road, Murray, KY 42071. Online condolences may be made at www.thejhchurchillfuneralhome.com. Arrangements are being handled by J.H. Churchill Funeral Home

This is a paid obituary.

Christine Gaines

Christine Gaines, 85, of Tiline, died at 4:30 p.m. Thursday, Feb. 23, 2012, at her residence.

She was a member of Cumberland Valley General Baptist Church.

Gaines

She was preceded in death by her husband, T.B. Gaines Jr.; three sons, Bob Gaines, Terry Gaines and Jeff Gaines; and several brothers and sisters.

She is survived by three sons, Thomas Gaines III and wife, Jane, of Murray, Danny Gaines and wife, Carolyn, of Paducah and Lanny Gaines and wife, Aleta Faye, of Smithland; seven grandchildren, Tracy Gaines, Shad Gaines, Brent Gaines, Robbie Gaines, Krista Albrecht, Danielle Gaines and Derek Gaines; four great-grandchildren and several nieces and nephews.

Services will be held at 2 p.m. at Smith Funeral Chapel in Smithland with C.C. and David Brasher officiating. Burial will follow at Tiline Cemetery. Visitation will be held from 10 a.m. to 2 p.m. at the funeral home.

Online condolences may be left at www.smithfc.com. Arrangements are being handled by Lindsey Funeral Home.

Lanie Lois (Janie) Lancaster

Lanie Lois (Janie) Lancaster, 88, of Murray, Ky., died at 3:37 a.m. Friday, Feb. 24, 2012, at Spring Creek Health Care.

She was born Nov. 28, 1923 in Stewart County, Tenn. She was a homemaker and of the Baptist faith.

Lancaster

She was married Jan. 1, 1947 to Joe B. Lancaster and he died Sept. 24, 2004. One daughter, Marsha Jo Lancaster; one sister, Lara Paschall; and two brothers, Buford Barrow and Clifford Barrow also preceded her in death. Her parents were Henry and Lanie (Keeney) Barrow.

Mrs. Lancaster is survived by her daughter, Melia Redden and husband, Randy, of Murray; one brother, Hubert Barrow and wife, Anne, of Hazel; one grandchild, Whitney White and husband, Zach, of Murray; and one great-grandchild, Caleb Mason White, of Murray.

Graveside services will be held at 2 p.m. Sunday, Feb. 26, 2012, at Wofford Cemetery in Stewart County, Tenn., with the Rev. Kerry Lambert officiating. Friends may call from 5-8 p.m. Saturday, Feb. 25, 2012, at Blalock-Coleman & York Funeral Home. Online condolences can be left at www.yorkfuneralhome.com. Arrangements are being handled by Blalock-Coleman & York Funeral Home.

This is a paid obituary.

Gary M. Schroader

Gary M. Schroader, 61, of Benton, Ky., formerly of Dexter, Ky., died Thursday, Feb. 23, 2012, at Marshall County Hospital in Benton.

Schroader

He was a meat cutter for King Brothers Grocery Store and a member of Hardin Church of Christ where he served as a deacon. He was the son of the late Brooks Schroader and the late Ruby (Lewis) Schroader.

In addition to his parents, he was preceded in death by one brother.

He is survived by his wife, Elizabeth Schroader, of Benton; and one son, Tommy Schroader and wife, Miranda, of Brighton, Tenn.

Funeral services will be held at Collier Funeral Chapel at 2 p.m. Sunday, Feb. 26, 2012, with Daniel Howell and T.R. Webb officiating. Interment will follow at Union Hill Cemetery, Benton. Visitation will be held from 5-8 p.m. on Saturday, Feb. 25, 2012.

Arrangements are being handled by Collier Funeral Home, P.O. Box 492, Benton.

John 'Cocklebur' Causey

John "Cocklebur" Causey, 68, of Mayfield, Ky., died Thursday, Feb. 23, 2012, at 9:23 p.m. at Jackson Purchase Medical Center.

He was born Dec. 9, 1943, in Calloway County. He was a farmer and a member and deacon of New Salem Baptist Church in Austin Springs, Tenn.

He was preceded in death by his parents, Raymond and Lottie Dunnaway Causey and one sister, Jeanette Wimberely.

He is survived by his wife, Patsy Burton Causey; one daughter, Tammy Gardner and husband, Jason, of Symsonia; one son, Shane Causey and wife, Lisa, of Cuba; one sister, Radine Hayes, of Granite City, Ill.; nine grandchildren and four great-grandchildren.

Funeral services will be held Monday, Feb. 27, 2012, at noon at Brown Funeral Home in Mayfield. The Rev. Rick Walker and the Rev. William Dodson will officiate and burial will follow at Lynnville Baptist Church Cemetery. Visitation will be held after 5 p.m. Sunday, Feb. 26, 2012, at the funeral home.

Serving as pallbearers will be Jeff Baker, Ronnie West, Ronnie Bell, Tommy Walker, Bobby Waldrop and Michael Keel. Arrangements are being handled by Brown Funeral Home.

Mary Frances Watson Hayes

Graveside services for Mary Frances Watson Hayes, 94, of Paducah, Ky., will be held at 11 a.m. Saturday, Feb. 25, 2012, at the Antioch Church of Christ Cemetery near Farmington with Andrew Clausen officiating. There will be no visitation.

Hayes died at 3:15 a.m. Wednesday, Feb. 22, 2012, at Parkview Nursing and Rehabilitation Center.

Born in Calloway County, she was a member of Broadway Church of Christ. She was a homemaker and worked at the Yeiser Art Center followed by Personal Too Gift Shop, owned by her niece.

She was preceded in death by her first husband, Udell Watson, in 1960; and her second husband, Edgar Hayes, in 1982; four brothers, Harmon Tidwell, Curtis Tidwell, Edd Tidwell and Howard Tidwell; and one sister, Charlene Tidwell Thompson. Her parents were Linn and Cora Swift Tidwell.

She is survived by one son, Jerry D. Watson; one grandson, Dwain Eric Watson and wife, Jill, all of Paducah; two nieces and two nephews.

Expressions of sympathy may take the form of contributions to any charity. Online condolences may be left at www.milnerandorr.com. Arrangements are being handled by Milner & Orr Funeral Home of Paducah.

Kathryne Sims

Funeral services for Kathryne Sims, 96, of Union City, Tenn., will be held at 11 a.m. Saturday, Feb. 25, 2012, at First United Methodist Church in Union City. Burial will follow in Salem Cemetery in Murray. The Revs. John Archer and Stan Waldon will officiate. Visitation will be from 10 a.m. until the funeral hour Saturday at the church.

Sims

Sims died Wednesday, Feb. 22, 2012, at Union City Manor Nursing Home and Rehab Center.

She was born Oct. 24, 1915 in Calloway County, to the late Luther Nolan and Herma (Lawrance) Butterworth. She married James Oliver Sims. She was a member of the First United Methodist Church in Union City and the Margaret Carter Sunday School Class.

She was preceded in death by her parents; husband, James Oliver Sims; one son, Ray Sims; four sisters, Addie Scott, Robbie Washer, Lydia Miller and Sylvia Miller Dill; and four brothers, Cloys Butterworth, Vernon Butterworth, Osro Butterworth and Lloyd Butterworth.

She is survived by her daughter, Glendan Chrisp and husband, Tommy, of Union City; one daughter-in-law, Carol Sims, of Murray; five grandchildren, Jan Barnett and husband, Mike, of Hazel, Gaye Scott and husband, Randy, of Murfreesboro, Tenn., Janee Brown and husband, Rob, of Lexington, Stephanie Stewart and husband, Benn, of Nashville and Jason Sims and wife, Dana, of Ooletwah, Tenn.; and five great-grandchildren.

Serving as pallbearers will be Herman Jenkins, Jim Glascow, Sonny Yarbrough, Darrin Clark, Darryl Clark, Max Rogers and Jackie Butterworth. Honorary pallbearers will be the Margaret Carter Sunday School class.

Arrangements are being handled by White Ranson & White Mahon Funeral Homes.

The number of times published or the length of one or more of the preceding obituaries exceeds the maximum set by the Ledger and Times policy. A fee has been paid for additional publishing or space.

MURRAY
LEDGER & TIMES
1001 Whitnell Ave. • Murray, KY 42071-1040
Phone (270) 753-1916 • Fax (270) 753-1927
Mon. – Fri. 8:00 a.m. – 5:00 p.m. • Closed Sat. & Sun.

Alice Rouse, Publisher .....arouse@murrayledger.com
Greg Travis, Editor .....editor@murrayledger.com
Jessica Morris, Community .....communitynews@murrayledger.com
Chris Woodall, Advertising Mgr. .....ads@murrayledger.com
Classifieds .....classified@murrayledger.com
Circulation .....circulation@murrayledger.com
Rita Boggess, Business Mgr. .....rboggess@murrayledger.com

Subscription Rates
All subscriptions payable in advance. Home delivery 6 days a week.

3 mos $30 | 6 mos $55 | 1 Year $105

Mailed in Calloway County, KY $105. By mail to rest of KY, Graves & Marshall Counties $120. All other mail subscriptions $145.

Published Monday through Saturday every afternoon, except Sundays, Memorial Day, July 4, Labor Day, Thanksgiving Day, Christmas Day and New Years Day. Periodicals postage paid at Murray, KY. POSTMASTER: Send address changes to THE MURRAY LEDGER & TIMES, P.O. Box 1040, Murray, KY 42071-1040

MISS YOUR PAPER? Let us know as soon as possible so we can get one to you or give you credit. Call 753-1916.

Murray Ledger & Times (USPS 308-700) • Murray Ledger & Times is a member of the Associated Press, Kentucky Press Association and Southern Newspapers Publishers Association. The Associated Press is exclusively entitled to news originated by Murray Ledger & Times.

Bridge...

From Front

would have to do with the unforeseen costs of dealing with this emergency down there, whether that is the temporary repair of the old bridge, or the cost of a ferry service or the cost of debris removal from the lake," said Wolfe.

Wolfe said any emergency funding would not affect the construction funding to replace the 80-year-old bridge. The governor's highway plan before the General Assembly has recommended $330 million construction funding for that project. Substantial preconstruction work has been carried out for two new bridges that will replace the Eggners Ferry Bridge and a similarly aged and obsolete bridge over Lake Barkley, Wolfe said.

KYTC crews continue to conduct safety monitoring of the Eggners Ferry Bridge. A timeline for a potential replacement span and a ferry service across Kentucky Lake has not been set.

Town Crier

• The Architectural Review Board will not meet Thursday, March 1. There are no items on the agenda. For more information call the Murray Planning Department at 762-0330.

OPEN HOUSES
Sun., Feb. 26th • 2-4 pm.

Pat Cherry
270-293-0318

1705 Holiday
Totally remodeled 3 bedroom 2 1/2 bath home located in wonderful neighborhood. Must see virtual tour at www.campbellrealty.com Updates include newly painted rooms, beadboard in kitchen and bath. New light fixtures throughout. New hardwood floors. New ceramic tile in utility and bath. Updated to circuit breakers. Gas logs in family room. Newly built 24x36 two story garage with electricity. Upstairs floored and electricity roughed in. Workshop, garage and storage room on main level. One car attached garage, carport. Lots of storage space! Beautiful covered back porch with ceiling fan. Sellers will be adding a new roof. MLS# 64811
Price reduced to $177,900!

REDUCED PRICE!
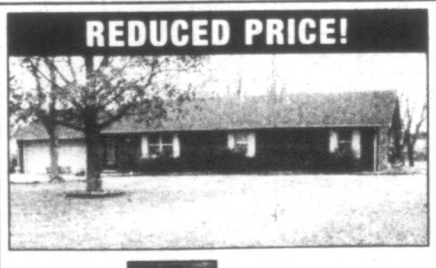

Tracy Williams
270-293-3467

127 Wadesboro Road
Spacious 3 bedroom, 2 bath brick ranch home on 1.11 acres located north of Murray with easy access to 641. Large living room and kitchen. Central heat and air. Two-car attached garage and spacious closets. Private patio area has great view of large backyard with mature trees. Lots of space for a growing family. Conveniently located between Murray and Benton.
Price reduced to $122,500!

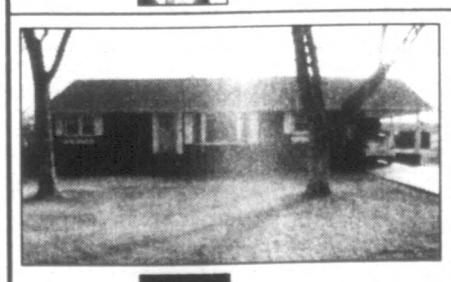

Judith Gupton
270-978-0859

1607 Kirkwood
Gorgeous 2 bedroom 1 bath home located in the city limits. Newer tilt windows and storm doors. This home has a very welcoming feel as you step through the front door. Beautiful hardwood floors, extra large master bath with large tub and separate shower. The large deck is perfect for entertaining or a quiet evening under the stars. Move in ready. MLS #64285
Price only $124,900!

Kevin Gupton
270-978-2812

222 Ironwood
4 bedroom, 2 1/2 bath, 3 car garage. This home has a wonderful view of the golf course. Dramatic windows and soaring ceilings. A double sided fireplace will make you feel nice and cozy on those winter nights. This home has everything a large master bedroom with sitting room attached. A cozy kitchen with sitting area and eat in kitchen. A lovely dining room. Lots of storage. A beautiful circle deck compliments the backyard that overlooks the 2nd fairway of Oaks Country Club.
Price only $269,000!

For more information call...
CAMPBELL REALTY
112 N. 12th St. • 759-8780 • campbellrealty.com
Member of Multiple Listing Service

Calloway County Public Library and Fort Donelson National Battlefield
present...

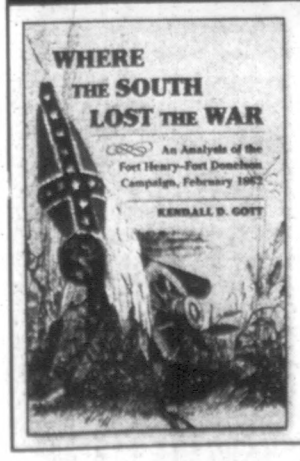

A two-part community discussion group featuring
"Where the South Lost the War"
by Kendall D. Gott
Part 2: February 26, 2012 • 3:00-4:30PM
in the Library Meeting Room
This event is free of charge and no registration is required.
Calloway County Public Library
710 Main St. • Murray • 753-2288

COMMUNITY

www.murrayledger.com email: communitynews@murrayledger.com

Hospital Menus

"Heart Smart" is the program for the menus in the cafeteria of Murray-Calloway County Hospital.

Anne Newberry, dietitian, said "the menus are designed to help those restricting saturated fats and sodium in their diets and are those marked with an*. For café catering, call 762-1112. Menus are subject to change without notice.

Menus for the week of Feb. 27- March 4 have been released as follows:

Monday - "Mexican Fiesta" - taco salad, *chicken bruschetta with sundried tomatoes, chicken fried steak w/gravy, nachos w/cheese sauce, refried beans, *rice pilaf, *Mexicali corn, *Capri blend vegetables, Italian wedding soup.

Tuesday - Pork fritter w/gravy, *lemon pepper chicken, Reuben sandwich on marble rye bread, *baked potato, *seasoned green beans, broccoli cheese bites, *pinto beans, vegetable beef soup, "Breakfast for Supper".

Wednesday - *Fish fillet almondine, seasoned meatloaf, parmesan chicken w/artichokes, *seasoned lima beans, *baby carrots, corn nuggets, mashed potatoes w/gravy, cream of broccoli soup.

Thursday - Dominos's pizza, *honey pecan chicken, hot roast beef panini w/cheddar and peppers, *redskin mashed potatoes, fried okra, *Brussel sprouts, *vegetable medley, taco soup.

Friday - Hamburger steak w/brown gravy, prime sea strips, *tender pork loin w/gingered peach glaze, apple fritters, *steamed zucchini, *baby carrots, cheesy potato casserole, *chicken gumbo.

Saturday - Philly steak sandwich, *healthy bake fish filet, chicken strips, *green bean-carrot blend, *roasted potato wedges, fried okra, soup of the day.

Sunday - Baked ham, *oven fried chicken, *baked apples, macaroni and cheese, mashed potatoes w/gravy, *turnip greens, soup of the day, "Breakfast for Supper."

Ft. Heiman Camp 1834 to meet Monday

Special to the Ledger

Fort Heiman Camp 1834 of the Sons of Confederate Veterans will meet Monday, Feb. 27, at 7 p.m. in the conference room of the east end of First United Methodist Church. The featured speaker will be Dr. Don Duncan, who will be speaking on Quantrell.

Those who have Confederate ancestors, are interested in finding out about Confederate ancestors, or are interested in the development of Ft. Heiman National Park are invited.

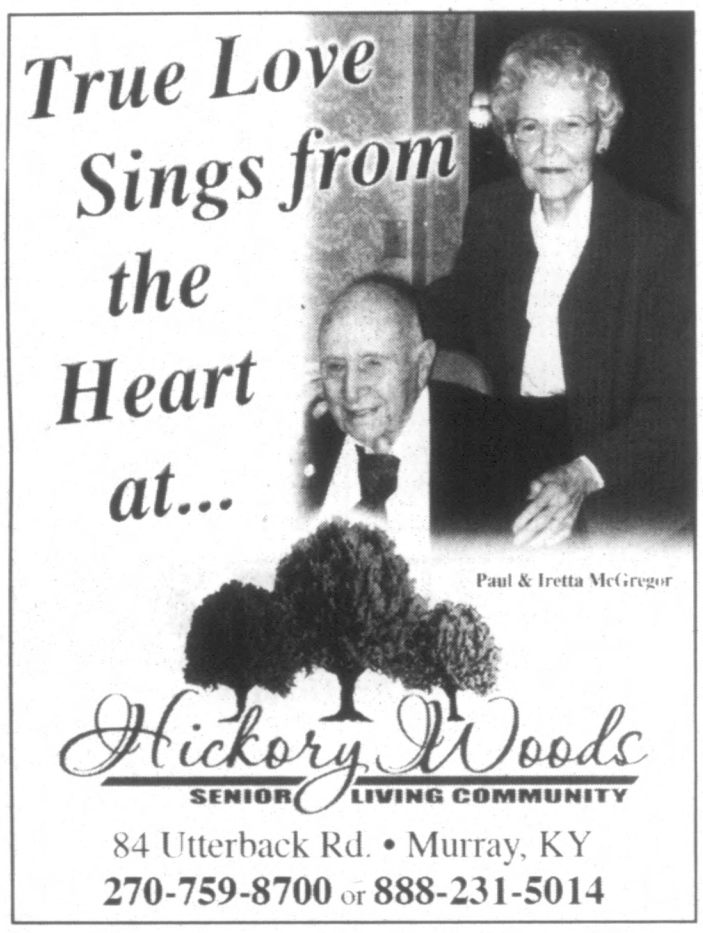

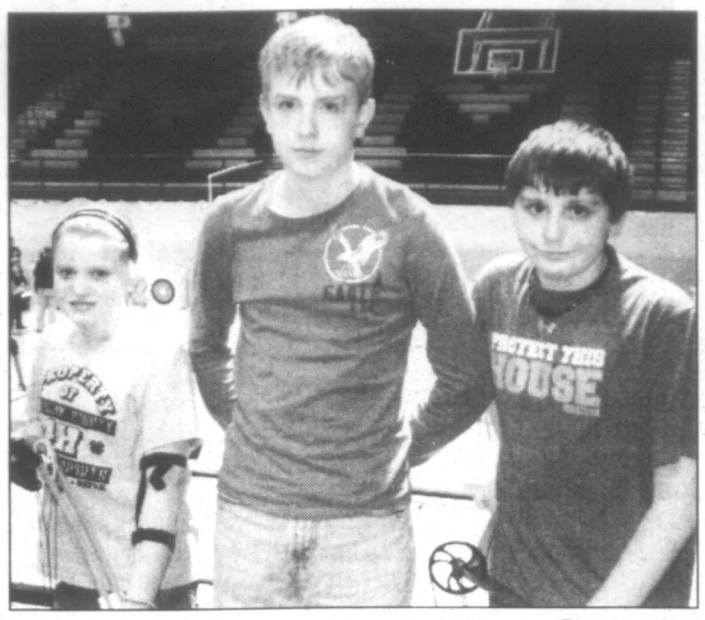

Photo provided

CUPID CLASSIC ARCHERS: Three Calloway County 4-H archers, Marina Smart, Tyler Underhill and Dylan Bell recently shot in the Murray Tiger Cupid Classic. Smart placed first among fourth grade girls.

Senior Activities

By TERI COBB
Activities director

Activities for the week of Feb. 27- March 2 have been released as follows:

Monday events include Armchair Aerobics at 9 a.m. Fitness Aerobics begins at 10 a.m. Nutrition is at 10 a.m. Women's Issues begins at 10:30 a.m. Bingo is at 12:30 p.m. Line Dance starts at 1:30 p.m. On the menu is French toast strata w/syrup, sausage patty, American fries and a banana.

Tuesday events include Strength & Stretch Class at 8 a.m., Men's basketball starts at 9 a.m. Chair Volleyball follows at 10:15 a.m. Parkinson's will meet at noon. Ping Pong begins at 12:30 p.m. How to be Healthy at 108 begins at 12:30 p.m. ZUMBA® Gold Fitness begins at 2:30 p.m. On the menu is oven roasted chicken, mashed potatoes w/gravy, green peas, whole wheat roll and strawberry banana dessert.

Wednesday events include Strength & Stretch at 8 a.m., followed by Armchair Aerobics at 9 a.m. AARP Tax Assistance is 9 a.m. to 3 p.m.; appointments must be made. Fitness Aerobics will begin at 10 a.m. Powder Puff Pool is from 10-11:30 a.m. Pinochle Club begins at noon. Chair Yoga meets at 12:30 p.m. On the menu is Salisbury steak, red bliss potatoes, summer squash, whole wheat roll and angel food cake w/orange sauce.

Thursday events include Strength & Stretch class at 8 a.m. Blood pressures will be taken from 9:30-10:30 a.m. Shuffleboard will begin at 9:30 a.m. ZUMBA® Gold at 12:30 p.m. Living Well Program: Chronic Disease will start at 12:30 p.m. On the menu is roast turkey, pasta salad, corn on the cob, whole wheat roll and mandarin oranges.

Friday events include Armchair Aerobics at 9 a.m. as well as Wii Bowling. Open Bridge begins play at 10 a.m. Fitness Aerobics meets at 10 a.m. Hand in Foot Club begins play at 12:30 p.m. ZUMBA® Gold Toning will begin at 12:30 p.m. Genealogy Club will meet at 12:30 p.m. On the menu is hamburger on bun w/lettuce, onion, tomato, baked fries, black-eyed peas and mandarin oranges.

Murray-Calloway County Senior Citizens Center is located at 607 Poplar St., Murray. Lunch will be served Monday through Friday at 11:30 a.m. for a suggested donation of $2.

Transportation is offered on a daily basis from 9 a.m. to 12:30 p.m. If you live in the city limits and need a ride to the center, the doctor, grocery store, bank or pharmacy, call one day ahead of time to schedule your ride.

The exercise room is open Monday through Friday from 8 a.m. to 4:30 p.m. Those who are 60 and older are invited to exercise at no cost, as well as take advantage of other activities and services offered. Contact the center at 753-0929 for more details.

Murray-Calloway Senior Citizens Center is a United Way Agency.

DATEBOOK

Blood drive set for Tuesday

Datebook
Jessica Morris, Community editor

A Red Cross blood drive will be held Tuesday, Feb. 28, from 1-5 p.m. at North Calloway Elementary School, 2928 Brinn Road, Murray. Appointments may be made by emailing Margo at mjnorthpta@yahoo.com or by dropping in. Students that have someone to donate blood will receive an ARC safety flasher. A blood donor card or driver's license or two other forms of identification are required at check-in.

Discussion to be held

The Calloway County Library and Fort Donelson National Battlefield will present the second part of a community discussion featuring "Where the South Lost the War: An Analysis of the Fort Henry-Fort Donelson Campaign, February, 1862" by Kendall D. Gott on Sunday, Feb. 26, from 3-4:30 p.m. The discussion will be led by Doug Richardson. For information call Sandy Linn at 753-2288.

PIP auditions set for Feb. 27-28

Auditions for Playhouse in the Park's production of Second Samuel will be held on Feb. 27-28, beginning at 6 p.m. There are roles needed for seven men and four women. Auditions will include cold reads from the script.

Breast Cancer Support Group to meet

The Breast Cancer Support Group will meet Tuesday, Feb. 28, from 6:30-7:30 p.m. at the Center for Health and Wellness classroom. For more information call Evelyn Wallis at (270) 489-2462.

Community Kitchen serving lunch Sunday

Each Sunday from 12:30–1:30 p.m. the Community Kitchen of Murray serves Sunday lunch at no cost to anyone in need. Lunch is served in the gym of First United Methodist Church, 503 Maple St. Enter by the back parking lot gym door.

Warming Center now open

The Community Warming Center, located at St. John's Episcopal Church, 1620 West Main Street, Murray, will provide a place for people to sleep for the evening through Saturday, March 3. All are welcome. Dinner and breakfast will be provided. Hours will be 6 p.m. to 8 a.m. Participants are asked to arrive before 10 p.m. No pre-registration is required. Come as you are. For more information call 753-1881.

Creative Arts Department of MWC to meet

The Creative Arts Department of the Murray Woman's Club will meet Monday, Feb. 27, at 9:30 a.m. at the clubhouse. Anita Vance will speak about "Precious Metal (Silver) Clay Jewelry Demo." Hostesses will be Jackie Helm and Freda Steely. All members are encouraged to attend.

MES to host Read Across America week

Murray Elementary School is honoring Dr. Seuss' birthday with "Read Across America" week, to be held Feb. 27-March 2. Throughout the week, there will be activities, books, costumes and give-a-ways. Parents are encouraged to have their children participate in daily activities, such as wearing grey for "Horton Hears a Who," wearing crazy socks for "Fox in Socks" and wearing green and white for "Green Eggs and Ham." For more information email Tina Dunn at tina.dunn@murray.kyschools.us.

Murray Masonic Lodge to meet

Murray Masonic Lodge Number 105 will have a called meeting Monday, Feb. 27, at 6 p.m. at the Lodge Hall. Entered apprentice work. Master Bob Sanders invites all masons to attend.

MES Performance committee to meet

The Murray Elementary School Academic Performance Committee will meet Monday, Feb. 27, at 2:45 p.m. in the library of MES. All interested persons are invited to attend.

You don't need just a "Tax Preparer"

You need a Certified Public Accountant

ATA
ALEXANDER THOMPSON ARNOLD PLLC
Certified Public Accountants

The tax laws are constantly changing and are extremely complex. That's why you need someone to do more than just prepare your taxes. You need a Certified Public Accountant (CPA). The difference is clear.

Certified Public Accountant	vs.	IRS Tax Preparer Requirements
- College graduate		- No education requirement
- 150 Hours college-level courses		- 18 years old
- Electronically files returns		- Electronically files returns
- Uniform CPA Exam		- IRS Exam Level unknown
- 40 Hours of Continuing Education each year		- 15 hours annual tax education
- Available year-round		- Only does taxes
- Helps you develop strategies to reduce your tax burden		
- Can help with estate planning, payroll, bookkeeping services, personal financial planning, benefit plan counseling, business valuations, litigation support, fraud investigations, & much more!		

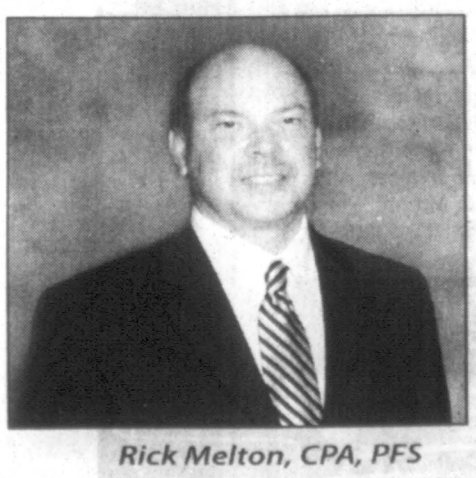

Rick Melton, CPA, PFS

Your Success is Our Mission!

301 Maple Street
Murray, Kentucky
270.753.2424

Kentucky office
Murray

Tennessee offices
Dyersburg, Henderson, Jackson, Martin, McKenzie, Milan, Paris, Trenton & Union City

www.atacpa.net

MURRAY PRESCHOOL/HEAD START, and EARLY HEAD START SPRING REGISTRATION REGISTER NOW

WHERE: First Floor of Alexander Hall
Campus of Murray State University (16th Street)

WHEN: FRIDAY, MARCH 2, 2012 • 8:00-3:00

Three Centers: **Alexander Hall** on the campus of Murray State University
The Willis Early Childhood Center next to KenLake Foods
The Ruby Simpson Child Development Center on the campus of Murray State University

ELIGIBILITY REQUIREMENTS FOR PRESCHOOL/HEAD START

- Child must be age three or four by October 1, 2012
- Qualify for income guidelines (four year olds must meet school district's free meal guidelines; three year olds must meet Federal Poverty Guidelines).
- Children with disabilities will be eligible regardless of income.
- Children who turn three during the 2012-2013 school year and meet disability guidelines may enter the program on their third birthday.
- Tuition option may be available.

Transportation services are provided within the Murray School District only. Head Start Staff will assist families to understand and access transportation options in order to participate in Head Start program activities. Transportation is not provided for Early Head Start.

ELIGIBILITY REQUIREMENTS FOR EARLY HEAD START

- Pregnant Women
- Infants and Toddlers Ages Birth to Three
- Must Meet Federal Poverty Guidelines

Bring the following information with you:

- ✔ Child's Certified Birth Certificate
- ✔ Proof-of-Income - 2011 tax returns (W2 forms) K-TAP, Child Support, Social Security or SSI, MSU Grant/ Scholarship information, etc...
- ✔ Child's Social Security card
- ✔ Child's Medical or Insurance Card
- ✔ Custody Documentation, if applicable

For Information Call: 809-3262 or 809-5438

Business

Murray in Motion to host TRY-athon

Chamber Chat
By Lisa Farris Satterwhite
Murray/Calloway County Chamber of Commerce

Did you know ... A TRY-athon will be March 10 from 10 a.m. to 12 p.m. at MSU's Carr Health Building South Gym (old Racer Arena). This Murray In Motion event is free. A fun filled family day, the TRYathon is a noncompetitive event encouraging all ages to become more active. For more information call 762-7333 or become a fan of Murray In Motion on Facebook.

Coming Up Around Town:

• 2012 Murray Youth Baseball and Softball Association Evaluation Day, Central Park, Today, call 762-0325 for times and details. *

• Knights of Columbus Texas Hold 'Em Tournament, 332 Squire Rd., today, 2-8 p.m., call 293-7061 for information.

• Boulders' BBQ & Basketball 4 WKMS, Boulders' Smokehouse Deli & Catering, 317 Chestnut Street, today, 7:30 p.m., $10 for full meal and Racer's watch party. Proceeds benefit WKMS-FM public radio station.

• Citizens Police Academy, Murray Police Dept., Mondays beginning Feb. 27 for eight weeks, free.

• Fort Heiman Camp 1834, Sons of Confederate Veterans Meeting with Dr. Don Duncan, First United Methodist Church, Feb. 27, 7 p.m.

• Second Samuel Auditions, Playhouse in the Park, Feb. 27-28, 6 p.m.

• AARP Safe Driving Class, Center for Health & Wellness, Feb. 28, 8 a.m. to 12:30 p.m.

• Red Cross Blood Drives, North Calloway Elementary, 2928 Brinn Rd., Feb. 28, 1-5 p.m.

• Tymeless Hearts Rebate Night with Oogie and Oogls Piddlepop, Mr. Gatti's, Feb. 28, 4-9 p.m.

• Great American Family Circus, National Guard Armory, Feb. 28, 5:15 p.m. and 7:30 p.m.

• Breast Cancer Support Group, Center for Health & Wellness, Feb. 28, 6:30-7:30 p.m.

• Suddenly Last Summer by Tennessee Williams, Actor's Studio Theatre, Wilson Hall Rm. 310B, MSU, through Feb. 28, 7:30 p.m.

• Wellness Center Blood Drive, Center for Health & Wellness, Feb. 29, 8:30 a.m. to 5 p.m.

• CUBS Meeting, Glendale Church, Feb. 29, 12 p.m.

• Murray Massage February Special, call Patty Reyes at 978-0494 for more information www.MurrayMassage.com.

• Louis-Napoleon's Coup d'etat and the French Police, Terry W. Strieter, Porfessor of History and Dept. Chair, Faculty Hall, Rm. 505, Mar. 1, 4:30 p.m.

• Active Parenting Now Class, CC Extension Office, Mar. 1 and 8, 5:30-8 p.m., $35 per person or $45 per couple, call 753-1452.

• Women's Basic Self Defense Classes, taught by Julie Ramsey, call 759-4191 for more info. *

• Youth Painting Studio for ages 10 and up, Instructed by Debi Henry Danielson, Murray Art Guild, Tuesdays in March, 4-5:30 p.m.

• Clay Workshops for Adults, Murray Art Guild, March, call 753-4059 or visit www.murrayartguild.org for more information.

• Free Warming Center, St. John's Episcopal Church, 1620 West Main St., through March 3, 6 p.m. to 8 a.m.

• International Wildlife Rehabilitation Council offers Basic Wildlife Rehab Class, Carmen Animal Health Building., College Farm Rd., March 3-4, call 759-1884 for more information.

• Gender in World History by Merry Wiesner-Hanks, Mason Hall Auditorium, MSU, March 6, 7 p.m.

• Instructive Images in American History, Brent Taylor - Lecturer in History, Faculty Hall, Room 505, March 8, 4 p.m.

• Calloway County Preschool/Head Start spring registration for 2012-13, CC Preschool, March 9, 8 a.m. to 2 p.m.; March 22, 2:45-5:45 p.m.; April 20, 8 a.m. to 2 p.m., call 762-7410 for more information.

• Murray In Motion, TRY-athon, MSU Carr Health Bldg. South Gym, Mar. 10, 10 a.m. to 12 p.m. *

• 13, Playhouse in the Park, through March 11, Friday through Sunday, www.playhouseinthepark.net.

• Living Well Workshop, Weaks Center, Thursdays, through March 15, 12:30-3 p.m., Free. *

* Denotes a Murray In Motion approved activity.

Welcome New Chamber Members:

• Nature By Melodie, Melodie R. Cunningham, photography, 218 Irvan St., Murray, KY 42071, 270-759-2090.

• Little Caesar's Charles Keyser, restaurant, PO Box 3273, Carbondale, IL, 62902, 618-559-5533.

Upcoming Ribbon Cuttings/Events:

• Murray Complete Auto Care, 507 S. 12th St., Feb. 29, 11 a.m. (grand opening/ribbon cutting).

• Keller Williams Experience Realty, 301 N. 12th St., March 1, 1:30 p.m. (grand opening/ribbon cutting).

• Journey Stories, A Smithsonian Event, Wrather Museum, MSU, through March 10. (traveling exhibit).

For more information on becoming a member of the Murray-Calloway County Chamber of Commerce or hosting a Chamber event contact Lance Allison or Lisa Satterwhite at 753-5171.

Photo provided

RIBBON CUTTING: Hall's Waste Management is now recycling, at no extra charge, along with their waste removal services. The business recently held a ribbon cutting at a recycling center open daily by the local landfill off Potts Road.

Days Inn changes to America's Best Value Inn

Special to the Ledger

On Jan. 1, 2012, Days Inn, located at 517 S. 12th St., rebranded to America's Best Value Inn.

Despite the name change, ownership remained the same. Priyesh Nathu, owner of the motel, believes the change will have a positive impact on the motel's future.

"With Days Inn we were limited as to what improvements could be made. The America's Best Value Inn franchise gives me, as an owner, more flexibility to make needed improvements and create a nice atmosphere in the rooms," he said.

In 2011, the lobby and rooms of the facility were renovated and upgraded. These upgrades included new: carpet, lighting, artwork, bedding package and 42 inch flat panel televisions. The renovations are an addition to the already existing amenities, which include: free high-speed Internet, continental breakfast, access to off-site fitness center, outdoor pool and a refrigerator, microwave, iron, ironing board and coffee maker in each room.

According to its website, America's Best Value Inn is the fastest-growing hotel chain in the country, increasing from two properties to 1,000 locations and 50,000 guestrooms throughout North America in just 12 years.

ANGIE HATTON / Ledger & Times

MLT DONATION: The Murray Ledger & Times recently made a donation to the Polar Plunge fundraiser for Special Olympics. Money was raised through a special advertising page in the newspaper. Pictured, from left, are Alice Rouse, Murray Ledger & Times publisher; Ashley Morris, advertising sales representative; Crystal Duvall, advertising sales representative, and Laura Miller, Polar Plunge committe chair.

Photo provided

VITALE AT DINNER: ESPN commentator Dick Vitale dined at Tom's Grille after Murray State's win over St. Mary's in the ESPN BracketBusters game Saturday night. Pictured from left are Tom's owner Jim Karvounis, Lorraine Vitale, Vitale and Eleni Karvounis.

KOPPERUD REALTY'S HOT BUY!

2010 Charlie Wynn Road - Buchanan, TN

READY TO SELL! Just over the Tennessee line in Buchanan is this beautiful 3 acre setting surrounded by rolling pasture land and a great location for horses. This 4 bedroom, 2 1/2 bath home has a 43 x 11 sunroom across the back of the house. There is also a large heated workshop which is 40 x 60. Call for your personal tour of this wonderful property today! New price is $229,500. MLS #62159

Join us on Facebook at: www.facebook.com/murraykyrealestate

711 Main St. 753-1222

Kopperud Realty's
Homes of the Week

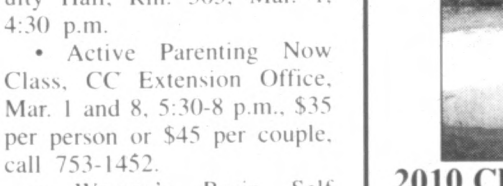

398 Flint Road

CHARMING FARM HOUSE WITH UPDATES! Beautiful 2 bedroom country house with 1 + acres and large trees. Updates include roof shingles in 2009, bathroom flooring, replacement windows, new drywall and insulation in bedrooms, repainted throughout and new appliances. Located just minutes from Murray near Highway 641 and Highway 80 on a lovely country road. Priced at $78,000. MLS #64725

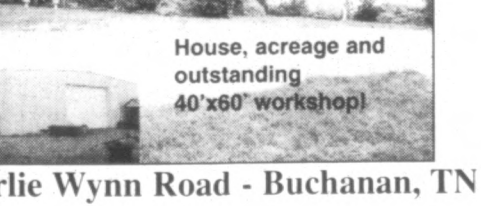

1510 Glendale Road

REMARKABLE 3 BEDROOM, 2 BATH HOME WITH MANY RECENT UPDATES! Improvements include kitchen cabinet doors, counter tops, dishwasher, counter top range, wall oven and refrigerator. Master bathroom has been updated with tile floor and tile shower. Replacement windows throughout and laminate flooring in kitchen and family room. Large back yard with patio offers a relaxing setting. Priced at $143,500. MLS #64789

711 Main St. www.murraykyrealestate.com 753-1222

OUTDOORS

www.murrayledger.com e-mail: sports@murrayledger.com

Schools, MSU to have MUVs on call

By ANGIE HATTON
Staff Writer

Local school districts and Murray State University are better prepared for game injuries as outdoor sports season begins with the addition of Medical Utility Vehicles (MUV).

The Murray-Calloway County Endowment for Healthcare recently donated an MUV to each of the athletic programs at Murray Independent School District, Calloway County School District and Murray State University.

The MUVs may be used to transport an injured player from the field during a game, or for medical transport during other emergency scenarios. The vehicles are similar to a kind used in the military to transport wounded soldiers, said Keith Travis, Murray-Calloway County Hospital vice president for institutional advancement.

The MUVs come equipped with a "MedBed" that is designed to reduce jostling and movement that could cause further injury.

"It's a platform that fits in the bed of the vehicle and is securely anchored. Then there is a stretcher attached to that platform that is easily detached ... so that the injured player can be moved onto the stretcher on the ground," said Travis.

Each vehicle is also equipped with an attendant's seat next to the MedBed, and a first aid kit under the seat, which allows an athletic trainer to take care of the injured player during transport, noted Travis.

Calloway County High School Athletic Director Josh McKeel said the donation of the MUV is the latest in a series of benefits Murray-Calloway County Hospital has provided to the local school districts.

"Calloway County Athletics is so fortunate to have a relationship with the Murray Calloway County Hospital. Their support and services for our student-athletes is unprecedented with the free sport physicals and membership to the (Center for Health and Wellness). When you add the fact that they provide a full-time athletic trainer, the contributions made by the MCC Hospital are unmatched," said McKeel. "The most recent donation of the Medical Utility Vehicle is another example of their incredible commitment to our school. This vehicle will allow our trainer to provide even better care for our athletes."

Murray High School's athletic trainer, Lance Harper, said the MUV will make his job more efficient.

"I would like to thank the endowment fund for providing us the vehicle for the students' needs. As a result, we will be able to provide athletic training services more efficiently. We are very grateful for their contribution," Harper remarked.

MHS Athletic Director David Fields said the MUV will be useful across all sports not only for injury, but also for transporting water and other supplies during practices.

"The trainers are responsible for hydration, and you can imagine with 60 football players it takes more than just one cooler sitting out there on the side. ... Just for transport, he used to use his own vehicle, but with this (MUV) he can get into a lot tighter spaces," said Fields. "And whereas it might have taken him four or five minutes to go to an injury from one field to another, now he can be there in 30 seconds."

Allen Ward, MSU athletic director, said he is thankful for the additional tool the endowment has given the university sports programs.

"(It will help) to make sure that we're taking care of our student athletes in the best possible way that we can. To have a vehicle like this where we can transport athletes that might be injured ... it's a great resource to have," said Ward.

Trainers are getting used to the vehicles now, Ward said, and the MUV might get its first use as early as this spring as baseball and softball season kicks off.

Pictured above is a Medical Utility Vehicle given by the Murray-Calloway County Endowment for Healthcare to Murray Independent School District's athletic department to transport injured students safely. Below is the MUV given to the Calloway County Schools athletic department.

Pictured is a Medical Utility Vehicle decorated with Murray State University's logo. The MUV was recently given to the university's athletic department to help safely transport injured athletes from the field.

Photos provided

New fish attractors

Fishing Line
By Jerry Maupin
Outdoors Columnist

We are so glad to have the warm weather and beautiful skies to perk us up. Sometimes we even come up with new ideas as to where we could build and sink some new fish attractors. Everyone who fishes knows where tons of fallen trees and brush are still waiting for anglers to come and cut them into smaller sections in order to become fish attractors. These attractors can be any size you want if you place them properly so they will not be a hazard to boating traffic anywhere.

The water elevation is still winter pool stage and will probably remain there for weeks to come. So, when choosing an area to sink your attractors sink the deep ones now and then sink all others as the springtime rains come. You will be prepared for depth and the shallow areas where most fish choose to spawn.

Egg laying isn't easy just anywhere, there must be some cover to protect the eggs even after they hatch. We found out over the years that there are many sections of land which have the perfect species of weeds and you can really clean up on the crappie, bass, bluegill and even catfish providing you enter these areas much quieter and don't disturb the nesting species.

Our lakes will never be the way they were years ago unless we start repairing some of the damage that happened years ago. The gravel banks, many of which fell twenty-thirty feet, will not provide much cover very quickly. I suggest that each of you anglers build attractors and sink them deep enough to be out of sight when the lake returns to its normal spring stage.

I looked at these torn banks real good last fall and decided they needed to be repaired. I am going to do my part so how about the rest of you anglers joining together on the same idea and fix-up some really worthy sections of creek beds, stump beds, you get the idea. This is your lake isn't it?

Don't wait too long to get started. There are hundreds of coves, bays, ledges, creeks and stump beds which need these repairs before the lake elevation begins its spring rise. Thanks to all of you anglers who love the area and enjoy fishing as much as we do. It is a challenge for every local angler to consider, then make up your mind and get busy with your plans to rebuild as much of Kentucky as possible.

Sure it will be hard work at times but the rewards will put a smile on your face that you can be proud of. We haven't even approached the idea with this attitude before but I believe that you good Calloway County anglers can make a huge difference this year.

If you need help on something give us a call. Happy Fishing!

WINGS-PIZZA-BURGERS
Nick's Family Sports Pub
TRIVIA TUESDAY
7 p.m.
1/2 Price Appetizers
Everyday
2 pm-6 pm
FREE APPETIZER
Excluding Sampler Platter & Super Nachos
with Entree Purchase
Dine-in Only. Not valid with any other offer.
HAPPY HOUR
Mon.-Sat.
2 pm-6 pm
SHOPPES OF MURRAY
(270) 762-0022

Better Built Buildings & Building Products
Specializing in Pole Barns & Garages
We Sell & Install Metal & Shingle Roofing
Better Prices, Better Quality, Better Service!
Family Owned And Operated Since 1987
HASSLE FREE FINANCING! 0 Down - 12 months interest free or 6.8% APR For The Life of The Loan W.A.C.
FROM YOUR GARAGE SPECIALISTS! ON THE SPOT FINANCING - NO RED TAPE, NO MORTGAGE OR LIENS!
Free Estimates & On-Site Construction
Paducah, KY 1-800-804-1577 • Clarksville, TN 1-888-852-3451

You don't have to be a farmer to get FARM BUREAU INSURANCE.
Home • Auto • Life
KENTUCKY FARM BUREAU KFB
753-4703
Calloway County Farm Bureau
kyfb.com/calloway

SPORTS

www.murrayledger.com e-mail: sports@murrayledger.com

BOYS' FOURTH DISTRICT TOURNAMENT

MARSHALL COUNTY 57, CALLOWAY COUNTY 52

Fighting on

LAKERS PUT UP GUTSY PERFORMANCE BUT FALL TO MARSHALS

By GREG WADDELL
Assistant Sports Editor

The Calloway County Lakers have come a long way since January 13. Taking the floor last night against Marshall County in the final of the Fourth District tournament, that much was obvious. That said, though their upset bid fell just short with a 57-52 loss, the Lakers showed they're here to stay. The Marshals can testify to that.

Widely regarded as one of, if not, the best teams in the First Region, Marshall County got all it could handle at Tiger Gym Friday, as Calloway just refused to go away, mounting an impressive 7-0 surge out of the gates to steal momentum early.

Still, though the Marshals would eventually recover and pull ahead by a pair heading into the first break, Calloway head coach Bruce Lane noted that his team was exactly where it wanted to be.

"They're a fast starting team and got off to a slow start (last night)," Lane said. "That was good for us because it kind of got us settled. We made two or three shots and they missed three or four or five in a row which was a good set up for us for the first quarter. That's key against them to get off to a good start because they'll knock you out (early). They've done that to us the last two or three years a couple of times so I'm really proud of the guys and their effort."

That said, Calloway would make some moves of their own in the second, cashing in three triples and withstanding a late Marshall run to pull even at 24 heading into the intermission. Still, the most telling stat would come on the defensive end as the Lakers would utilize stifling pressure in the first half to hold the Marshals to an ice cold 35 percent from the field.

After the break though, the Lakers would regress slightly, allowing Marshall County plenty of chances to drive the lane and draw contact in the third. That would prove to be key as the Marshals would go up four heading into the final frame.

"Our guys did a good job of getting in front of them sometimes but they kind of overpowered us," Lane said. "I think that was their plan in the third quarter to get to the basket (because) Chase Clark did several times, Nelson did some and their kids are strong, probably the strongest kids in the region. If they get in that lane, it's usually a bucket or a foul."

The fourth quarter wouldn't get much better for Calloway, as the Lakers just couldn't find an answer for the Marshall threat, watching every run get snuffed out, as they fell 57-52. Still, though the loss stings, Lane said that overall his team played very well as the most important thing for them to do was compete the entire game.

"Our first key to the game

■ See DISTRICT, 8A

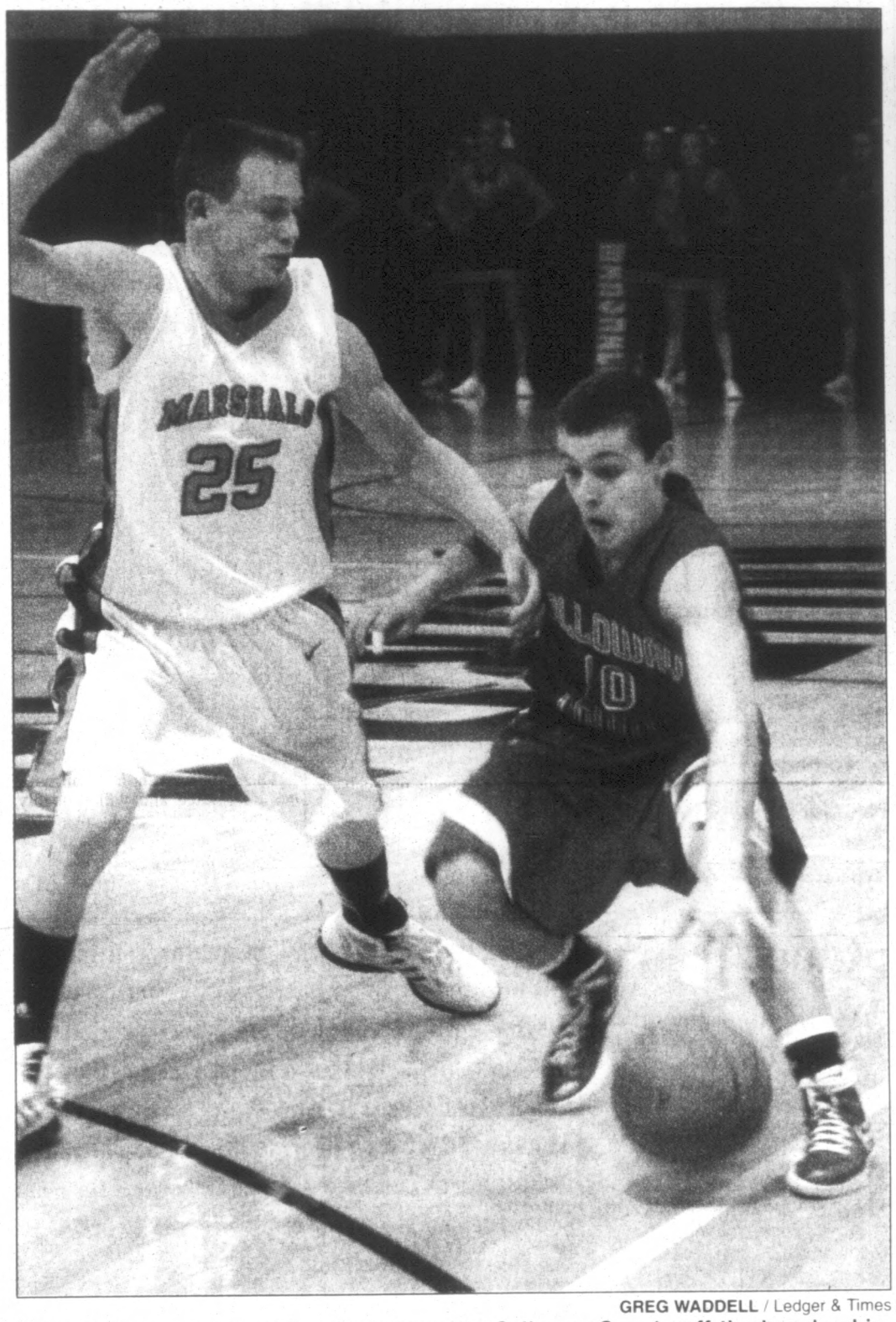

GREG WADDELL / Ledger & Times

Wade Carter would provide a huge boost to Calloway County off the bench, chipping in 13 points in a nearly flawless performance from the field. Carter would only miss one shot on the night, but the Lakers would narrowly fall to Marshall County.

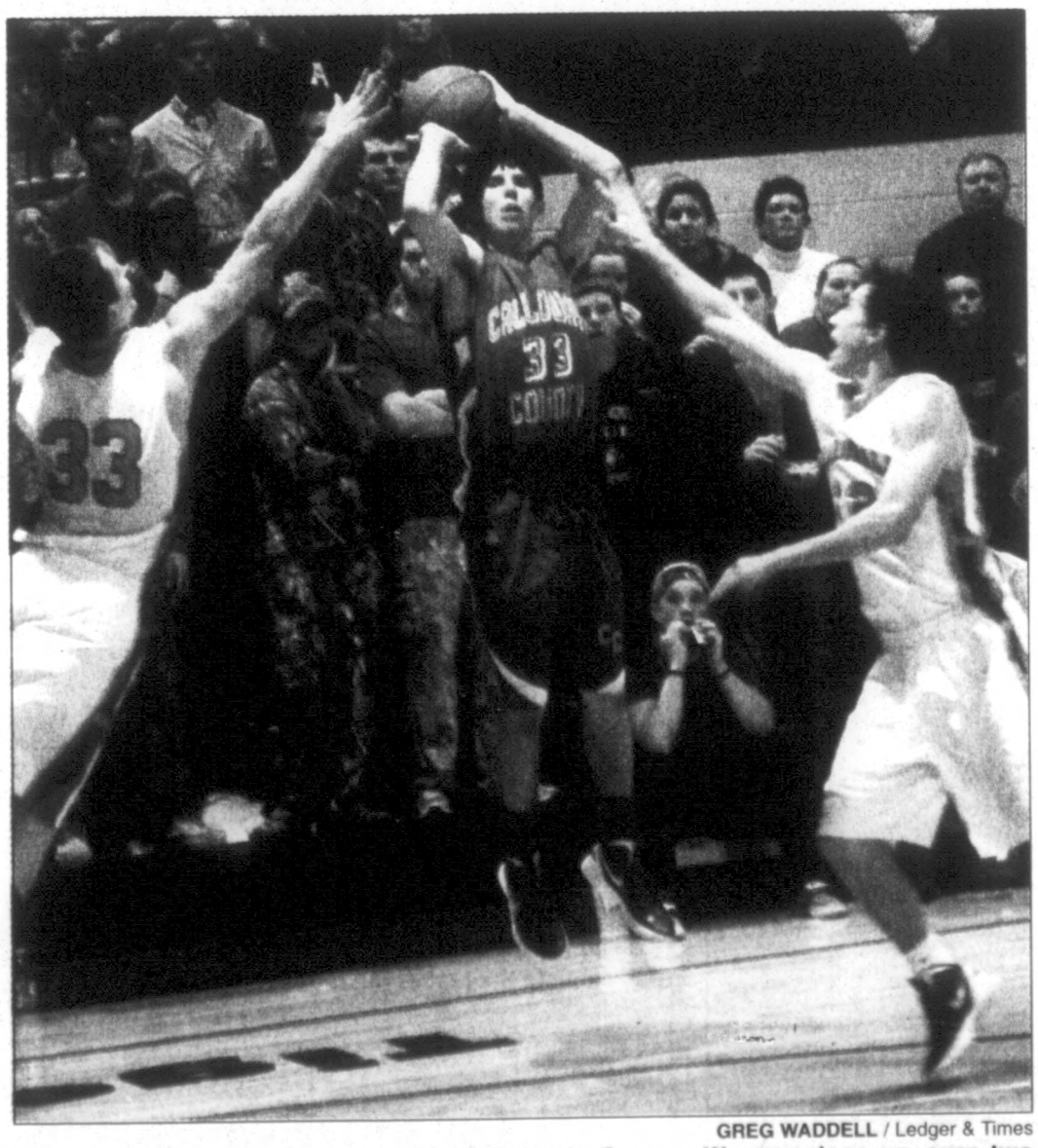

GREG WADDELL / Ledger & Times

Midway through the third quarter, Calloway's Connor Wagner rises up over two Marshall County defenders to nail a triple .

NO. 12 MURRAY STATE AT TENNESSEE TECH

TONIGHT ■ 7:30 P.M.
EBLEN CENTER (COOKESVILLE)

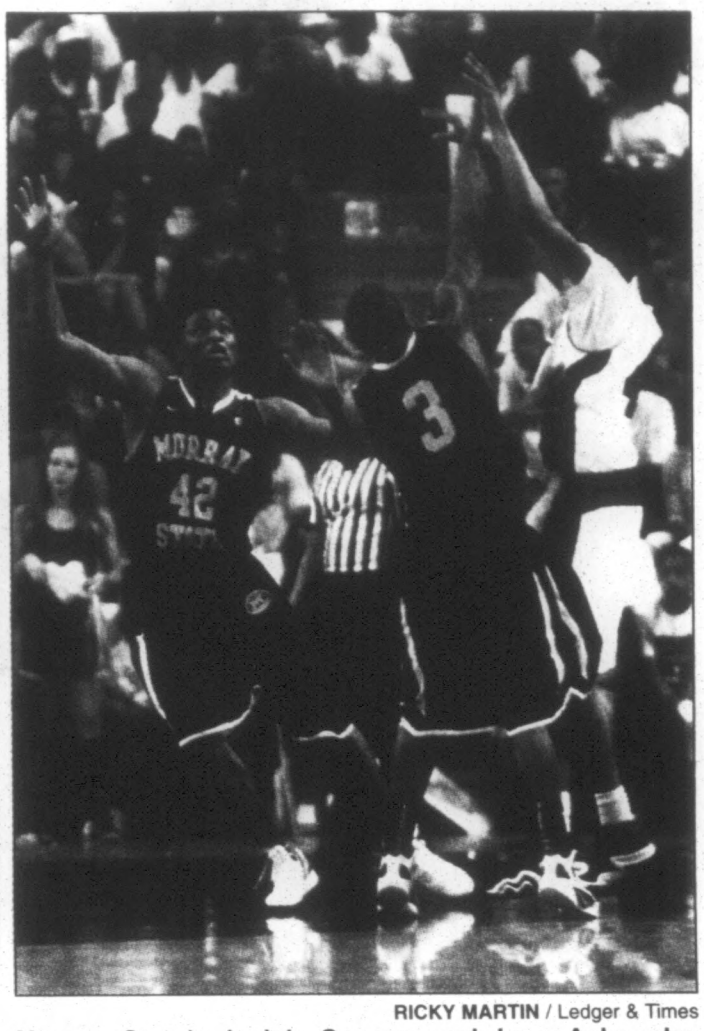

RICKY MARTIN / Ledger & Times

Murray State's Isaiah Canaan and Ivan Aska play defense in Thursday night's game against Tennessee State, a 80-62 win.

Racers ready for what Tech has to offer

WILL LOOK TO CLOSE REGULAR SEASON WITH A VICTORY

By RICKY MARTIN
Sports Editor

The hype surrounding Murray State's season finale against Tennessee Tech slowed a bit after the Racers suffered their first loss on Feb. 9

That doesn't mean tonight's tilt between the Racers and the Golden Eagles isn't as big as any Murray State has been in this season.

With an opportunity to clinch the first undefeated road record in school history tonight, first-year head coach Steve Prohm and his Murray State squad are as focused for Tennessee Tech as they have been for any of their opponents.

"We are looking to add another level to our wall," Prohm said. "We want to finish out the road portion of our schedule undefeated, and we have the opportunity to do that against them."

Prohm knows it's only an opportunity, however, and that defeating Tennessee Tech on its home floor is a tall task, even for his No. 12 ranked Racers.

The Golden Eagles are led by senior Kevin Murphy, who will play his final game inside the Eblen Center tonight.

Murphy leads the Ohio Valley Conference in scoring, averaging 20.4 points per game, and is No. 13 in the nation in that catergory.

His point guard, fellow senior Zac Swansey, leads the OVC in assists and steals, and his front-court mate Jud Dillard leads the league in rebounds per game.

Overall, the Golden Eagles are as talented as any team the Racers have played inside the conference, and tonight, Prohm said his team has to be locked in defensively.

"That's where it all starts for us," Prohm said. "We have to be ready defensively to stop Murphy and Dillard and Swansey and all of their talented players. They have a very good basketball team, I have a lot of respect for coach (Steve) Payne, and we have to be ready."

The Racers defeated the Golden Eagles 82-74 on Jan. 14, but watched a 15-point lead evaporate down the stretch to hold on for the victory. The game was tied at 58-58 as late as the 9:34 mark of the second half, but a big Murray State run recaptured the lead and eventually the win.

Senior guard Donte Poole had a career-high 28 points the last time the Racers and Golden Eagles hooked up, and junior guard Isaiah Canaan had 24 in the win.

Poole has been on fire in his last three games, while Canaan has also finished above his average in Murray State previous two contests.

Murphy and Dillard each scored 19 in the two team's last meeting, but neither were extremely efficient offensively.

Murphy finished the night 7-for-20 from the field, while Dillard was a little better and added 12 rebounds.

If the Racers can limit the Golden Eagles' opportunities again tonight, Prohm said he feels confident his Murray State club can finish the season on a high note.

"We have to make sure they

■ See RACERS, 8A

■ District

From **Page 7A**

was to compete for 32 minutes," he said, "(and) I thought the first time that we played them in the first of January that we didn't do that. The second time I thought we did for 23 or 24 minutes; about three quarters of the game we competed but (last night) I thought we competed for 32 minutes. We had a lull or two where we didn't get much going offensively but they did a great job defensively with their third quarter defense. It was like it usually is in the first quarter - really, really good. It kind of took us out of some things (but) I was proud of our competitiveness for 32 minutes (last night)."

One player in particular had a night to remember as Wade Carter played big in relief of Jay Green, chipping in 13 points on 4 of 5 shooting off the bench, That, inaddition to Parker Adams' 17 points, would pace the Lakers.

"(Wade) was really big," Lane said. "He came in for Jay and has been good against them a few times because of the pressure they put on him. We just tell him to try and drive by them and set people up and if not he's got a little floater he can shoot. He (also) shot the ball really well from the 3 point line; they were leaving him some to deal with other people and I thought that knocking down those threes was very big."

Marshall Co.	13	11	12	21	– 57
Calloway Co.	11	13	8	20	– 52

Marshall Co. (29-2) — Clark 15, Nelson 12, Rentfrow 11, York 10, Northcutt 5, Buchanan 4.
FG: 19-43. **3-pt.:** 1-4. **FT:** 18-28.
Rebounds 26. **Turnovers:** 8.

Calloway Co. (11-19) — Adams 17, Carter 13, Arnett 8, Wagner 8, Hunter 3, Smotherman 3.
FG: 15-36. **3-pt.:** 7-16. **FT:** 15-18.
Rebounds 27. **Turnovers:** 19.

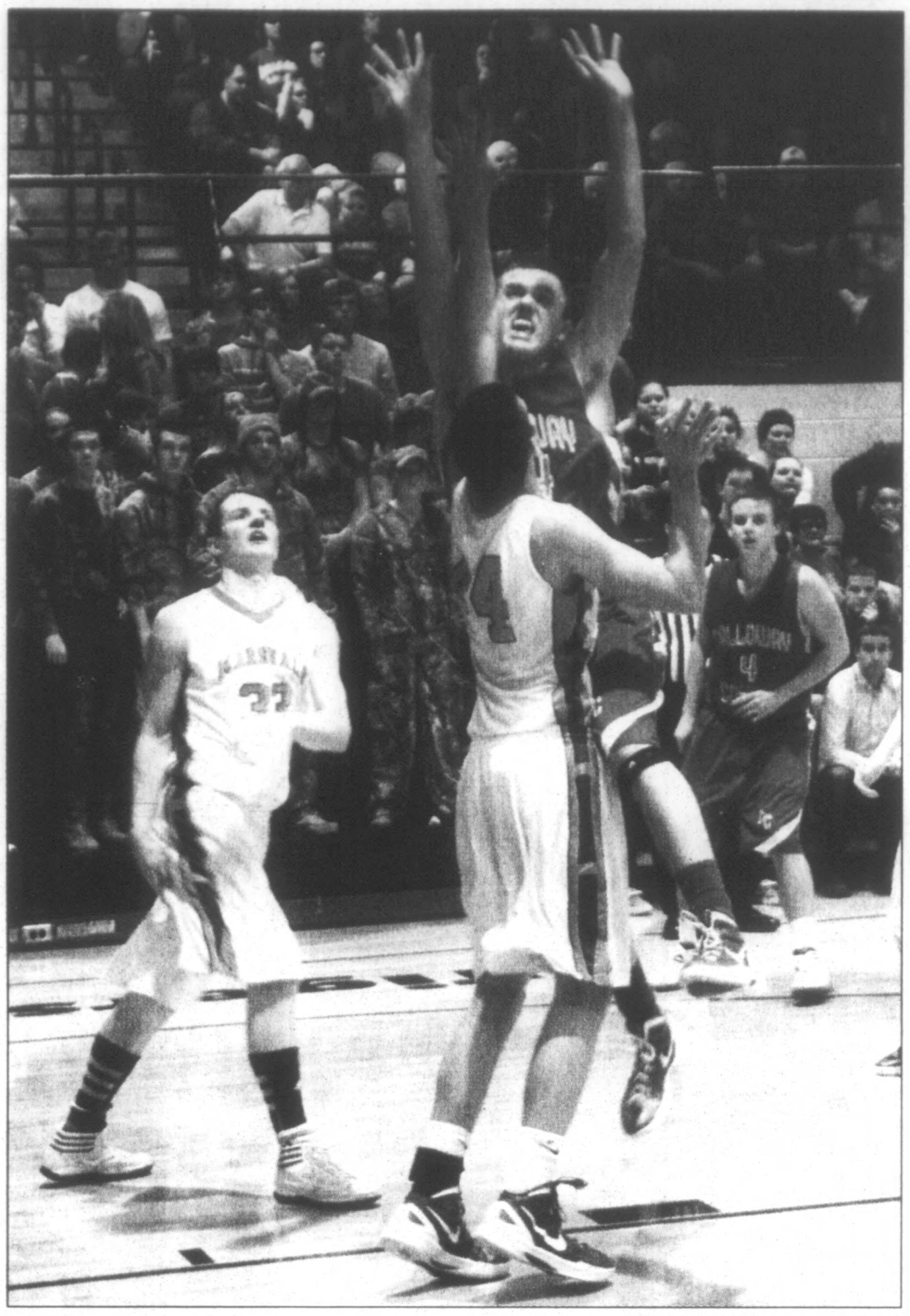

GREG WADDELL / Ledger & Times

Michael Arnett draws contact against Marshall County's Austin Rentfrow (44) during last night's Fourth District final between the Marshals and Calloway County. Arnett would finish with eight points and nine rebounds in the loss.

■ Racers

From **Page 7A**

don't get any easy looks," he said. "Murphy is good enough that we can't give him open looks."

Senior guard Jewuan Long will get the tall task of holding Murphy at bay, making it the third-straight game that Long has had the honor of covering an all-league caliber players.

Long was pressed with guarding St. Mary's point guard and Bob Cousy Award finalist Matthew Dellavedova a week ago, and was on Tennessee State's Robert Covington for most of the night on Thursday.

After wrapping up the regular season tonight, Prohm and the Racers will get a few days off before heading back to Tennessee for the Ohio Valley Conference Tournament, which is slated to begin on Wednesday night in Nashville.

The Racers won't play until Friday night's semifinals, where they will meet the lowest seeded team to advance from the quarterfinal round.

SCORE BOARD
Sponsored By:
Haverstock Insurance Agency

Nobody can protect your AUTO any better than we can!
211 S. 12th St. • Murray, KY • 753-3415
Van Haverstock
State Auto Insurance

KHSAA Sports
Prep Boys Basketball
4th District Tournament
at Murray High
Wednesday
Calloway County 59, Murray High 56
Friday
Marshall County 57, Calloway County 52.

3rd District Tournament
at Graves County
Tuesday
Graves County 49, Mayfield 27
Thursday
St. Mary 66, Graves County 48

2nd District Tournament
at Paducah Tilghman
Friday
Lone Oak vs. Paducah Tilghman, 7 p.m.

KHSAA Sports
Prep Girls Basketball
4th District Tournament
at Murray High
Tuesday
Murray High 65, Calloway County 40
Thursday
Marshall Co. 61, Murray High 60 (OT)

National Basketball Association
All Times EST
EASTERN CONFERENCE

	W	L	Pct	GB
d-Miami	27	7	.794	—
d-Chicago	27	8	.771	1/2
Indiana	21	12	.636	5 1/2
d-Philadelphia	20	14	.588	7
Orlando	22	13	.629	5 1/2
Atlanta	20	14	.588	7
New York	17	18	.486	10 1/2
Boston	15	17	.469	11
Cleveland	13	18	.419	12 1/2
Milwaukee	13	20	.394	13 1/2
Detroit	11	24	.314	16 1/2
Toronto	10	23	.303	16 1/2
New Jersey	10	25	.286	17 1/2
Washington	7	26	.212	19 1/2
Charlotte	4	28	.125	22

WESTERN CONFERENCE

	W	L	Pct	GB
d-Oklahoma City	27	7	.794	—
d-San Antonio	24	10	.706	3
d-L.A. Clippers	20	11	.645	5 1/2
Dallas	21	13	.618	6
L.A. Lakers	20	14	.588	7
Houston	20	14	.588	7
Memphis	19	15	.559	8
Portland	18	16	.529	9
Denver	18	17	.514	9 1/2
Minnesota	17	17	.500	10
Utah	15	17	.469	11
Golden State	13	17	.433	12
Phoenix	14	20	.412	13
Sacramento	11	22	.333	15 1/2
New Orleans	8	25	.242	18 1/2

d-division leader

Thursday's Games
Miami 102, New York 88
Atlanta 83, Orlando 78
San Antonio 114, Denver 99
Oklahoma City 100, L.A. Lakers 85
Friday's Games
No games scheduled
Saturday's Games
No games scheduled

National Hockey League
All Times EST
EASTERN CONFERENCE
Atlantic Division

	GP	W	L	OT
N.Y. Rangers	59	38	15	6
New Jersey	60	35	21	4
Philadelphia	60	33	20	7
Pittsburgh	60	34	21	5
N.Y. Islanders	61	26	27	8

Northeast Division

	GP	W	L	OT
Boston	59	36	20	3
Ottawa	62	32	22	8
Toronto	61	29	25	7
Buffalo	61	27	27	7
Montreal	62	24	28	10

Southeast Division

	GP	W	L	OT
Winnipeg	63	30	26	7
Florida	59	27	20	12
Washington	61	30	26	5
Tampa Bay	60	27	27	6
Carolina	61	23	26	12

WESTERN CONFERENCE
Central Division

	GP	W	L	OT
Detroit	62	41	18	3
St. Louis	61	37	17	7
Nashville	61	35	19	7
Chicago	62	33	22	7
Columbus	61	18	36	7

Northwest Division

	GP	W	L	OT
Vancouver	62	40	16	6
Calgary	61	28	23	10
Colorado	62	31	27	4
Minnesota	60	27	24	9
Edmonton	60	24	30	6

Pacific Division

	GP	W	L	OT
San Jose	59	32	20	7
Phoenix	61	31	21	9
Dallas	61	31	26	4
Los Angeles	61	27	22	12
Anaheim	61	26	25	10

NOTE: Two points for a win, one point for overtime loss.

SportsBriefs

■ Calloway County Football Alumni,

Come one, come all to meet and greet with the new football coach. March 6th, 6:30 at the fieldhouse. Coach Lawson will not only talk about the upcoming season, but also how he would like the alumni association to assist the program and its future success.

News and notes from the outdoor front

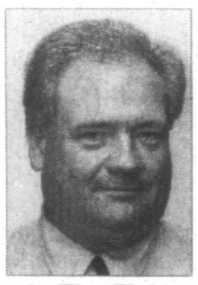

In The Field
By Kenny Darnell
Outdoors Columnist

Anyone who plans to hunt or fish in the Commonwealth of Kentucky should be aware that all hunting licenses expire on the last day of February. While hunting opportunities may not abound right now, many outdoorsmen have taken to fishing in the unseasonably warm weather. Be sure that your license is current as of March 1.

Speaking of fishing, Dr. Young and I trailered the duck boat to the lake last weekend for a little early fishing. We pounded a shoreline with a steep drop where I had always found crappie before. But that was a long time ago and the brushpiles and treetops along the shoreline were long gone. Although we found no crappie, we did have fun with the chain pickerel that feed near the shore this time of year.

We are still holding out for a trip to Arkansas to chase the vast flocks of snow geese that begin their journey back to the tundra this time of year. We would have been down there already if not for the need to follow the Racers here at home. Since the special season for snow geese runs through March, we are hopeful for an Arkansas adventure sometime in the next two or three weeks.

A moratorium on feeding wildlife goes into effect March 1. This is to prevent the use of deer feeders to attract and hold wild turkeys for the upcoming turkey season. It is still legal to feed song birds and wildlife in the area immediately surrounding your home, but your deer feeders must be empty on March 1.

The spring turkey season opens on April 14 this year with the youth season on April 7 – 8. The season will run through May 6. As in previous years, hunters are allowed two birds during the season but only one bird may be taken per day. Any turkey with a visible beard is legal game. Turkeys taken during the youth season will count against the statewide limit.

For early-bird hunters, season opens in Alabama on March 15th. That is an awfully early opening date and I have hunted the big birds down there during a March snowstorm. The early opener gives hunters a chance to stalk the big birds during the initial phase of the breeding season – something that is not possible with Kentucky's season.

Reports are that turkeys are already beginning to gobble in these parts. There should be plenty of birds around as the mild winter has not taken much of a toll on them. If you live near a wooded area, stand outside just after daylight some morning and listen for the big tom's booming gobble from the treetops.

The National Farm Machinery Show was awesome. Farming sure has changed since I turned dirt in the 70s and 80s. Nowadays the size of the machinery is mindboggling. I saw implements at the show that were wider than some of the fields I used to plant. It took about six hours of walking but Dr. Young and I covered the entire show and picked up a few tidbits of information along the way that will be useful when we plant food plots.

The Murray State Collegiate Chapter of Ducks Unlimited will hold their annual fundraising dinner tonight beginning at 6:00 PM. They will have a fish fry followed by a live auction of 75th Anniversary Ducks Unlimited collectables. Tickets will be available at the door. The event will be held at the Murray/Calloway County Fairgrounds. The goal of this year's banquet is to beat the Western Kentucky University chapter that has held the top spot among collegiate chapters in the State for way too many years. Come out and help us in this endeavor.

SBG
REAL PROPERTY PROFESSIONALS
Like us on Facebook

Michael Stanger
Ryan Stanger
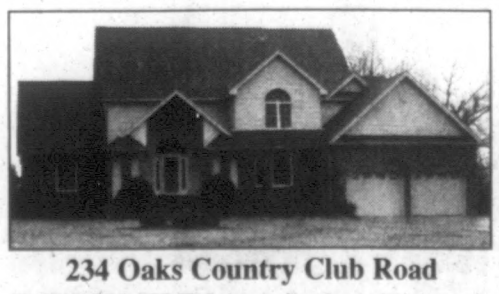
234 Oaks Country Club Road
TWO WORDS: SEE IT! Large spacious home sitting on extra-large lot, located just minutes from Murray. Large living room features vaulted ceiling with recess lighting and gas log fireplace. A large, friendly eat-in kitchen with pantry and bay window that allows great lighting. Upstairs in this home you will enjoy a great room with room for entertaining, and also bedroom, bath, & bonus room. This home has lots to offer so make sure you check it out today.
270.753.9999
See *this house* and *many more* at www.sbgproperty.com

This is a petition for a straight wet/dry vote (an expansion of alcohol sales) and if it were to not pass, would not affect our current "moist" status.
A "Dry" group is circulating a counter petition to repeal our Limited Restaurant or "Moist" status. By doing so they are willing to risk the jobs of hundreds of Murray residents and take away needed revenue for the City of Murray. Theirs is an effort to keep Murray from progress, by trying to move us backwards and by not giving the people the chance to decide for themselves. We are asking for a chance for Murray to decide the issue with a vote and for the vote we must petition.

PETITION FOR LOCAL OPTION ELECTION
FOR THE CITY OF MURRAY

This Petition for Local Option Election, or Wet/Dry vote, is made in order to demand that an election be held to determine whether alcoholic beverages may be sold in the City of Murray. Only those individuals registered to vote in the City of Murray may sign this petition. By signing and filling out this petition you are acknowledging your desire that a local option election, or wet/dry vote, should be held to determine if alcoholic beverages may be sold in the City of Murray.

Print_____ Signature_____
(Legal Name) (Legal Name)

Address_____

Date of Birth **OR**
Social Security Number_____

Date Signed _____

Instructions:

1) Legibly print your full legal name as shown on your Voter's Registration form. If not registered, you must register BEFORE signing the petition form.
2) Sign the form using that same name.
3) Complete the rest of the form.

To turn in your form, mail to:

Grow Murray
P. O. Box 906
Murray, KY 42071

Scene In The Community

Poetry in Motion

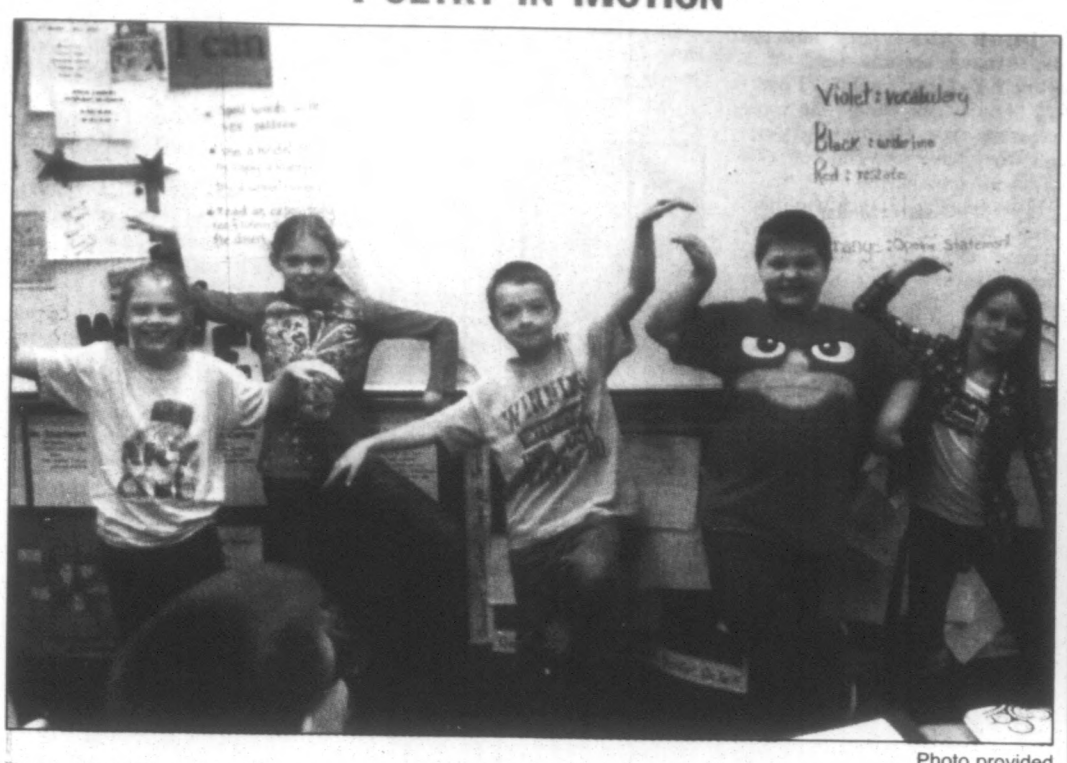

Photo provided

These North Elementary 4th graders are shown "bringing to life" Frank Asch's poem, "Saguaro". The students are Zoe Stom, Alyssa Wicker, Tristan Hutson, Caalum Murphy, and Chaney Cox. After this experience, they wrote their own poems in the shape of a cactus.

Art Class

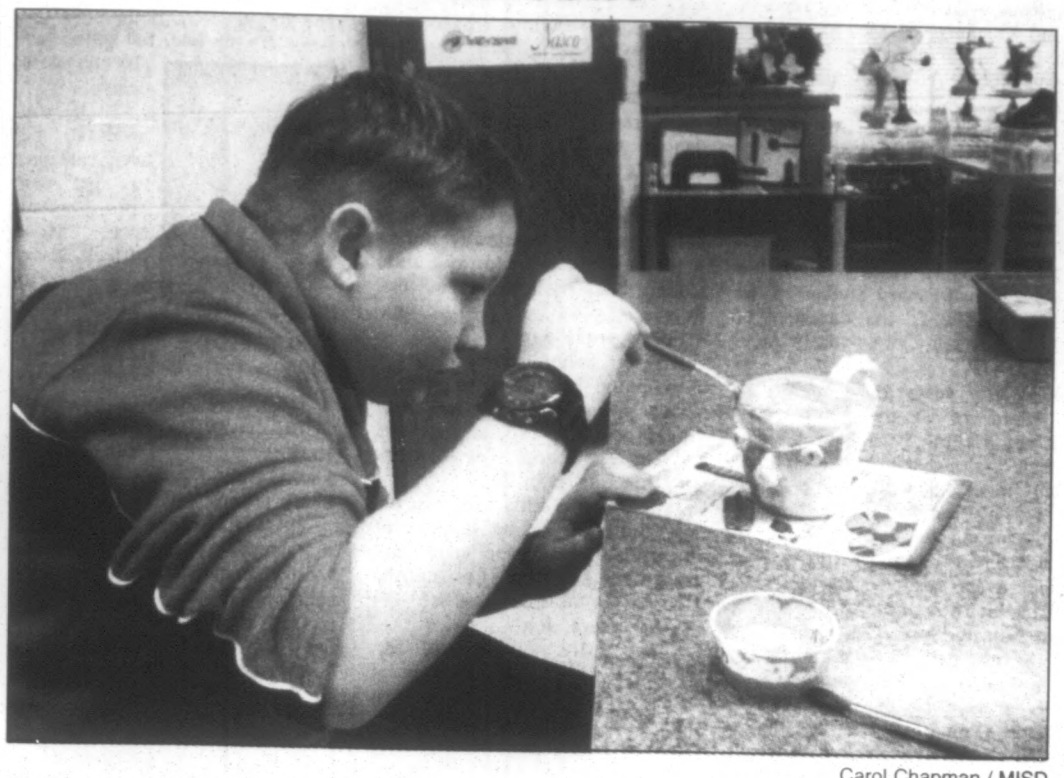

Carol Chapman / MISD

Trevor Stevens adds glaze to a clay cup he made in Gena Maley's seventh grade art class at Murray Middle School. Students have molded clay into a cup or bowl.

Basketball Runners Up

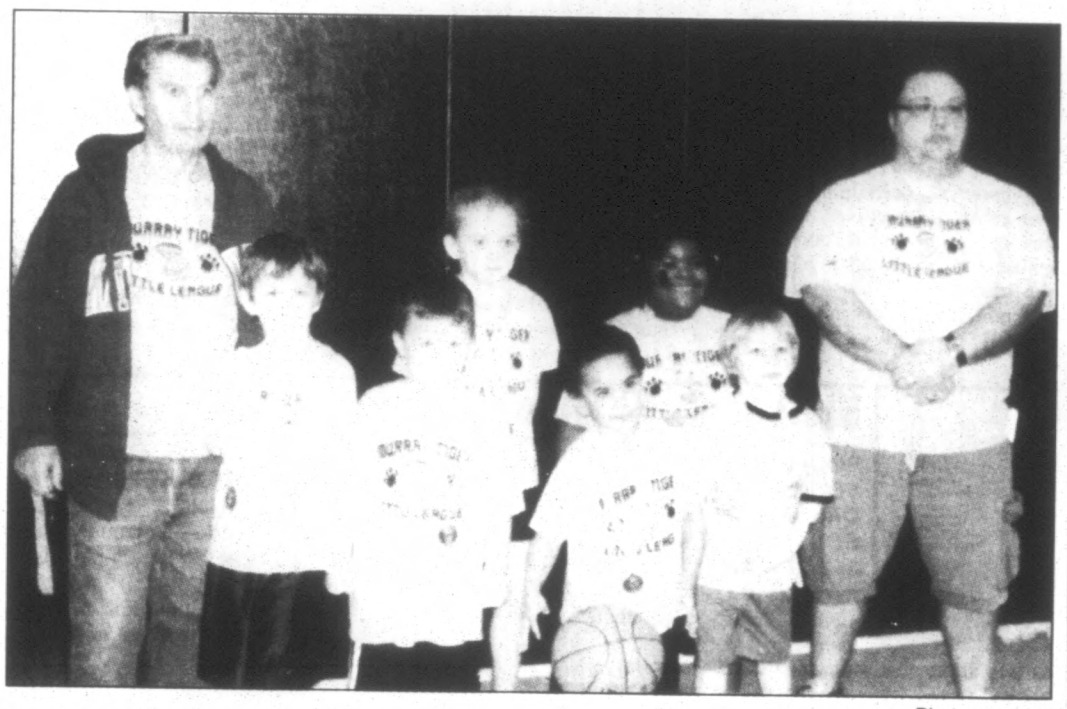

Photo provided

Murray Tiger Little League Basketball team runners up are, back row, from left, Glenn Jones, coach, Rachel Heffley, Derryanna Hudspeth, Allen Jones, coach; front row, from left, Evan Bailey, Matthew Jones, Roman Jones and Will Osborne. Not pictured is Rachelle Jones, coach.

Bingo Night

Photo provided

Woodmen of the World Lodge 592 recently hosted a bingo night at the Weaks Community Center. Pictured is Amos McCarty chatting with some of the participants during the event, held as part of the Senior Citizens Center Valentine's Day festivities.

Turnip Harvest

Photo provided

Calloway County Jail inmates recently harvested more than 2,000 pounds of turnips that will be used during facility meals this year. The turnips were donated by county growers Ferril Miller and Kevin Turner.

Pages at the Capitol

Photo provided

Pictured is Tanner Foster, center, eight grade student at Murray Middle School, with Rep. Melvin Henley (D-Murray), right. Foster served as a page for Henley on Feb 1. Also pictured is Chuck Foster.

Photo provided

Rep. Melvin Henley (D-Murray) poses with his pages for the day from Murray Middle School in the Kentucky House of Representatives. Pictured, from left, are seventh grader Matt McCormick, Henley, Hendley's grandson, seventh grader Zac Boardman and House Speaker Greg Stumbo.

Heroes Breakfast

ANGIE HATTON / Ledger & Times

Calloway County Red Cross Director Jennifer Wilson, standing, speaks with Gene, left, and Priscilla Schanbacher at the Red Cross Love Your Heroes breakfast at Culver's. Also pictured is Nancy Mieure.

Reality Store

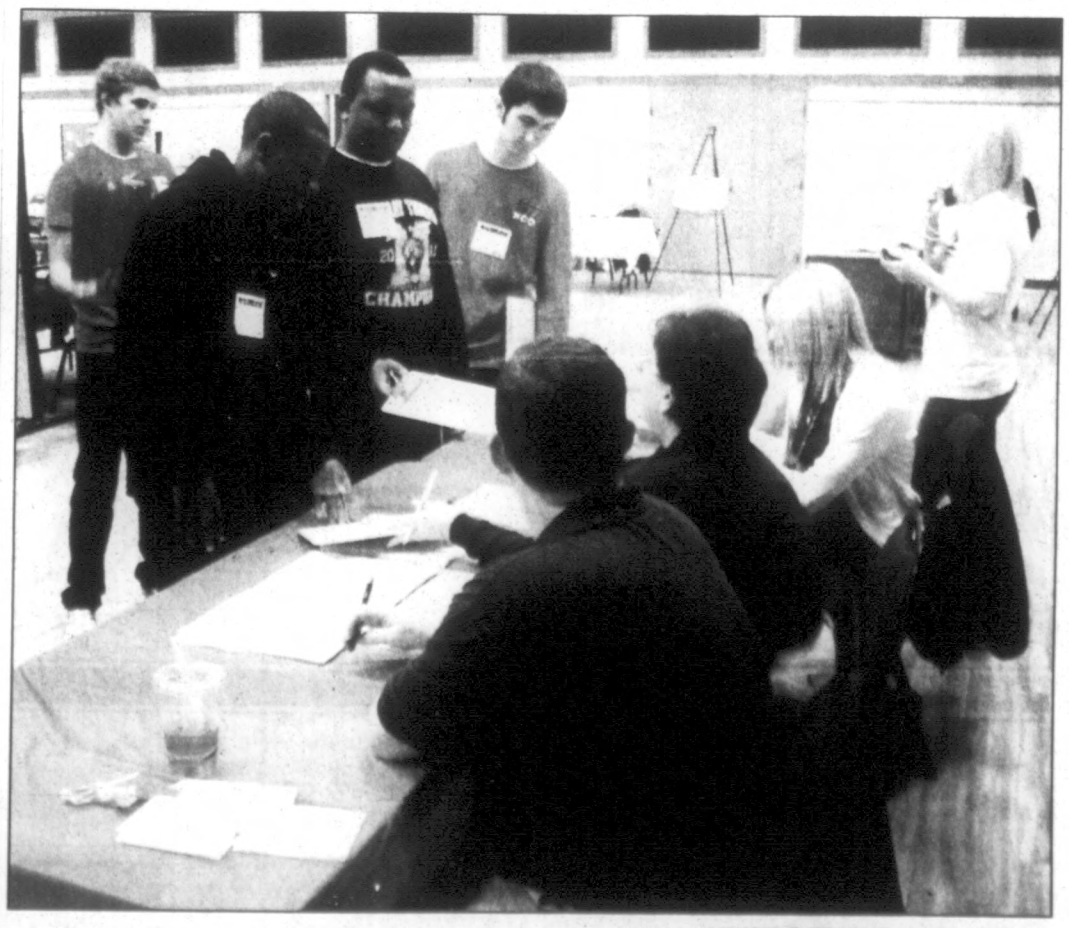

HAWKINS TEAGUE / Ledger & Times

Murray High School students are pictured in the Curris Center Ballroom recently participating in the Reality Store, an annual event sponsored by the Calloway County Cooperative Extension Office and 4-H Youth Services.

Looking Back

Ten years ago

Calloway County Future Farmers of America members are Amanda D'Angelo, secretary; Lindsey Grogan, sentinel; Billy Hendon, treasurer; Gregory Wilson, vice president; Derek Lawson, reporter and Stephanie Spann, president.

Just two months after the Murray State University Board of Regents granted him tenure, university president Dr. King Alexander is giving it back.

A ribbon cutting ceremony for Ryan's Family Steakhouse was held Feb. 20.

Casey Cornelison, a senior at Calloway County High School, has been named Rotary Student of the Month. She is the daughter of Bob and Gale Cornelison of Murray.

Twenty years ago

Members of the Murray-Calloway County Chamber of Commerce, along with other community members, will attend a reception in Frankfort in a show of support for the funding needs of the Murray State University special events center and the four-lane highway project from Cadiz to Murray.

Several persons having birthdays in January were honored at a recent meeting of the Young-at-Heart Club of St. Leo's Catholic Church. They are Larry Wheeler, Mildred Morris, Marcella Wheeler, Larry McBride, Marie Grabarczyk and Frances Whelan.

Recent births reported at Murray-Calloway County Hospital for Feb. 21 include a boy to Angie and Eric Messmer, Murray. For Feb. 22, a boy to Nancy and Peter Smith, Puryear, Tenn.; a girl to Robyn and Robert Steelman, Puryear, Tenn.; a girl to Catrina and John Brinkley, Benton and a girl to Teresa and Brian Conley, Paris, Tenn.

Thirty years ago

Students at Southwest Elementary got a treat recently as they rode around the parking lot in a turn-of-the-century coach driven by one of Glen Kelso's mule teams.

The Murray Police Boxing Club has increased its membership since opening to the public three weeks ago and the early members include Scott Deshieds, Toby Bowker, Brad Schroader, Chris Emerson, Jeff Schroader, Shane Guthrie, Rodney Key, Billy Phillips, Jim Alexander, Casey Kurth, Tracy Burkeen, Randy Tidwell, Shawn Simmons and Warren Marckowski.

Pictured are Jerry Key, president of the Tiger Athletic Booster Club and Keith Hayes, president of the Murray Band Boosters, grappling for the official basketball to be given away during half-time of he Murray-Fulton County boys basketball game Friday.

Forty years ago

Kirksey School Parent-Teacher Association had voted to place a plaque in memory of the late M.B. Rogers who served as principal of Kirksey School for 23 years at a meeting Feb. 22.

Jewell Deene Ellis had assumed new duties as acting director of the division of home economics education in Kentucky for the Department of Education.

Fifty years ago

Sandy Lilly, daughter of Mr. and Mrs. G.T. Lilly, a senior at Murray High School, had been named a finalist in the 1961-62 National Merit Scholarships Corp. Program, according to Principal Fred Schultz.

Glenda Mauzy, daughter of Mr. and Mrs. George Mauzy, had enlisted to the U.S. Air Force and was to take basic training at Lackland Air Force Base, Texas.

Sixty years ago

Calloway County residents had bought a total of $1,437.45 of Tuberculosis Christmas seals in the annual 1951 Christmas Seal Sale, according to Mrs. R.H. Robbins, county chairman.

Dr. A.H. Kopperud was to speak about "Every Man" at College Presbyterian Church. He had just returned from a meeting of National Council of Presbyterian Men at Chicago.

Take simple steps to avoid delays at doctor's office

DEAR ABBY: I have worked in a medical clinic for 35 years and hear a lot of complaints about the wait for doctor appointments. May I explain some of the reasons for it? Sometimes the doctor arrives late, but other factors can cause delays:

Dear Abby

By Abigail Van Buren

1. If you need to be seen, call first to get an appointment time. Most offices leave open spots to accommodate urgent-care matters. If you just walk in, we must work you in with patients who already have appointments, which pushes the doctor behind.

2. Do NOT come an hour early and announce in front of the entire waiting room that you must be somewhere and expect to get worked in before your scheduled time. Reschedule instead.

3. Always bring your insurance cards with you. Do not tell us to call another doctor's office to get the information.

4. Don't walk in with forms you need filled out and signed by the doctor and expect someone to take care of it immediately. It requires your chart to be pulled, a nurse to fill out the information and the doctor to look over the form and sign. Instead, leave the form. We'll mail it or call you to pick it up.

5. Don't expect to call the office and speak with the doctor in the middle of a clinic day. A nurse can usually handle the question. If not, she'll have the doctor call you back after seeing the scheduled patients. -- GENTLE REMINDER

DEAR GENTLE: Thank you for the reminders, which may help readers avoid some of the frustrations they encounter when going for a medical appointment. They are well worth the space in my column.

•••••

DEAR ABBY: My husband and I have become fond of a delightful elderly couple, "Frank" and "Annie." We bought the home across the street from them 10 years ago. They have four children, two of whom live nearby.

Two years ago, Frank was diagnosed with dementia. They are adamant about staying in the house they've owned since they were newlyweds. This means more of the burden of caring for the house and finances now falls to Annie, who has health problems of her own.

We help out whenever we can, because I know money is tight for them. When their lawnmower broke, we bought them a new one, and with the help of another neighbor, we take care of general yardwork and house issues.

I am growing increasingly concerned about the state of their finances, and bewildered that their children never seem to help. They interact with their parents at birthdays and on holidays. I don't know the children well, but is there a way to help them understand that their parents may not be volunteering all their troubles?

Frank and Annie are proud of what they've accomplished, but now they need a little extra support. They never ask for help. Would I be out of line to communicate with our neighbors' family? -- LOVE THY NEIGHBOR

DEAR LOVE THY NEIGHBOR: Out of line? Not at all. The "children" should be told about your concerns, and also the various things you and the other neighbors have been doing to help their parents. Sometimes the children of aging parents don't recognize the subtle changes that take place when a loved one has dementia. Bring it out in the open.

Simple precautions prevent food poisoning

Q: I attended a holiday dinner party at Christmas and ended up with food poisoning. It was very unpleasant and, although I'd hoped to host next year myself, I don't want to make anyone sick. How can I prepare a good meal that is also safe for my guests?

A: One of the best parts about a holiday party is the food. Unfortunately, as you experienced, people can develop foodborne illness (food poisoning or infections) if the food is not prepared carefully. The good news is you can greatly reduce the chance that your guests will become ill by taking a few precautions.

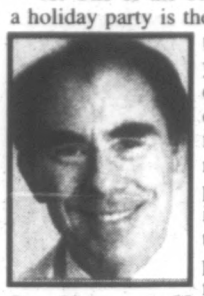

Dr. Komaroff

By Dr. Anthony Komaroff

There are three basic rules you can follow to ensure your food is safe to eat:

-- First, avoid cross-contamination, which is the transfer of bacteria from one food item to another. All fresh food contains some bacteria. Most of the bacteria on fruit and vegetables can be washed off, but you can destroy the bacteria on meat, fish and poultry only by cooking it.

To avoid cross-contamination, keep meat, fish and poultry apart from salad greens, fruits and other foods that you plan to eat raw. Fully separate them from each other in the grocery cart and in the refrigerator. Wash your hands, utensils and cutting surfaces whenever you switch from working with uncooked meat, fish or poultry to anything that will be eaten raw.

-- Second, check the temperature of the foods you store and cook. Bacteria grow fast at temperatures between 40 degrees F and 140 degrees F. Use a food thermometer to make sure you're keeping your raw dishes cold enough and that hot dishes have been cooked enough.

-- Third, make sure you follow the two-hour rule. That is, do not leave raw meat or poultry in the temperature danger zone for more than two hours. If you do, they may produce illness-causing toxins that can't be destroyed by cooking.

You should also be aware that some traditional holiday dishes and drinks provide perfect opportunities for bacterial contamination and growth.

If you plan to serve a turkey, use special care. Raw poultry is one of the most common causes of bacterial diarrhea, so proper cooking and storage are critical. A frozen turkey should be thawed in the refrigerator to prevent the surface from reaching temperatures above 40 degrees F. For a faster thawing time, the turkey can be submerged in cold water, as long as you change the water every 30 minutes.

A fresh turkey must reach your refrigerator within two hours of leaving the merchant's cooler. Cook it until the temperature is 165 degrees F in the innermost breast, thighs and wings, and serve it within two hours. For storage, all the meat should be removed from the bone, divided into smaller pieces, placed in shallow containers and refrigerated or frozen. Leftover meat should be reheated to 165 degrees F before serving.

The way you prepare stuffing is also important. Stuffing the turkey before you roast it raises the risk of contamination. The stuffing can absorb bacteria from internal drippings as the bird cooks, and the stuffing may not get hot enough to eliminate the bacteria before the turkey is done. The best thing to do is to cook the stuffing separately and refrigerate leftover stuffing in a separate container.

Today In History

By the Associated Press

Today is Saturday, Feb. 25, the 56th day of 2012. There are 310 days left in the year.

Today's Highlight in History:

On Feb. 25, 1862, Nashville, Tennessee was occupied by federal forces during the Civil War; it was the first Confederate capital to fall to the Union.

On this date:

In 1836, inventor Samuel Colt patented his revolver.

In 1901, United States Steel Corp. was incorporated by J.P. Morgan.

In 1913, the 16th Amendment to the Constitution, giving Congress the power to levy and collect income taxes, was declared in effect by Secretary of State Philander Chase Knox.

In 1919, Oregon became the first state to tax gasoline, at one cent per gallon.

In 1922, French serial killer Henri Landru, convicted of murdering 10 women and the son of one of them, was executed in Versailles (vehr-SY').

In 1964, Cassius Clay (later Muhammad Ali) became world heavyweight boxing champion by defeating Sonny Liston in Miami Beach.

In 1986, President Ferdinand Marcos fled the Philippines after 20 years of rule in the wake of a tainted election; Corazon Aquino assumed the presidency.

Five years ago: A female suicide bomber triggered a ball bearing-packed charge, killing at least 41 people at a mostly Shiite college in Baghdad. In Detroit, Nation of Islam leader Louis Farrakhan stressed religious unity during his final major speech.

BABY BLUES®

BLONDIE®

DUSTIN®

GARFIELD®

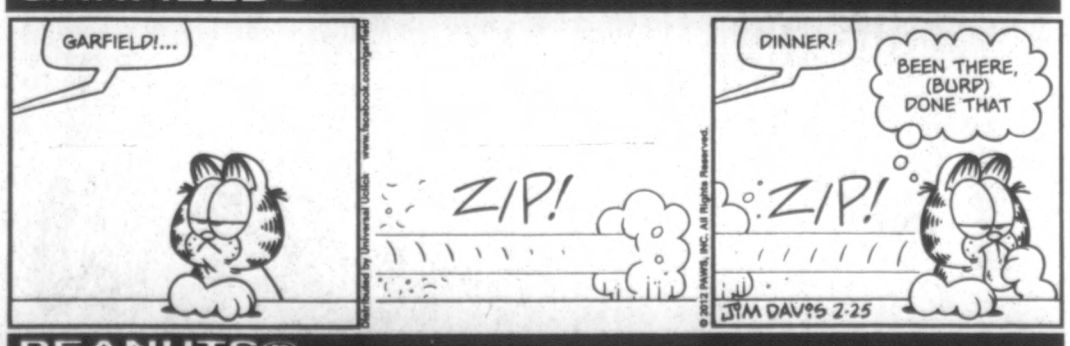

PEANUTS®

Hints From Heloise

by Heloise

SOUP UP YOUR CANNED SOUP!

Dear Readers: *It's winter, and what better way to warm up on a cold day than to have a HOT BOWL OF SOUP? If you're too busy to make a big pot of homemade soup, I have a few hints for making canned soup more appetizing. Try these:*

** Try adding grated cheese, chopped hard-boiled eggs or a few croutons to thick soups for extra flavor.*

** To jazz up cream soups, add a dollop of sour cream, yogurt or chopped herbs.*

** For clear soups, add dumplings, won tons, rice or noodles to give the soup a little more substance.*

** For chili or bean soups, add slices of avocado or some grated cheese, and top with a little sour cream. If you'd like to try new soup recipes, I have several in my Heloise's Spectacular Soups pamphlet. To receive one, send $5 and a long, self-addressed, stamped (65 cents) envelope to: Heloise/Soup, P.O. Box 795001, San Antonio, TX 78279-5001. FYI: If your soup is too hot, toss in an ice cube, or better yet, some frozen veggies!*

— Heloise

PILLOW HELPER

Dear Heloise: I look forward to reading your column each morning in the San Angelo Standard-Times here in the great state of Texas.

Clean used pillows, towels and blankets are welcomed at your local animal shelter. There are so many animals that would welcome a soft pillow to rest on. This is a great way to help an animal and recycle at the same time. Check with your local shelters to find out if they would like your used pillows, etc. — Nancy in San Angelo, Texas

PET PAL

Dear Readers: *Bill Steele of Manchester, N.H., sent a picture of his long-haired, tricolored cat, Muffy, sitting on a couch specially made for her by Bill's son. Bill says Muffy is his best friend! To see Muffy and our other Pet Pals, visit www.Heloise.com and click on "Pets." — Heloise*

A WORN-OUT KEY

Dear Heloise: My car ignition seemed to be "jammed" and unable to be turned on. A neighbor suggested that it might be due to the ignition, and it would cost several hundred dollars to have it replaced.

Fortunately, my honest mechanic suggested that it might simply be because my key was worn out. Sure enough! When I tried the second key (that came with the car), it worked perfectly. It had never dawned on me that car keys could wear out! Stupid me! — Elaine W., via email

GROCERY GAL

Dear Heloise: My hint is for grocery shoppers. I use an old shower-curtain ring and hook it on the side of the grocery cart. I hang my handbag on it. No more squished bread, crushed chips or bruised fruit, and no broken eggs!

Also, I used to be called the bag lady before they sold those fancy recycled or reusable bags; I had about 15 canvas bags that I made myself! — Marie from Harrisburg, Pa.

(c)2012 by King Features Syndicate Inc.

Crosswords

ACROSS

1 Glitter rock
5 Ethical
10 Send in
12 Start of the Spanish year
13 Tennyson's "— Arden"
14 Holdup
15 Safari sight
16 Twisty turn
18 Writer Levin
19 Grapevine talk
21 Schnitzel base
22 Question for a hitcher
24 Harvest goddess
25 Be rewarded for good work
29 Chuck
30 Keys in
32 Grammys category
33 Unmatched
34 Female rabbit
35 Battle site of 1836
37 Stay away from
39 Locker art
40 Assessed
41 Clothes lines
42 Hardy girl

DOWN

1 Rock's Allman
2 "Imagine" singer
3 Quiet as —
4 Amp plug-in
5 Pills, in slang
6 Afternoon hour
7 Charitable aid
8 Turkish peak
9 True
11 "Some nerve!"
17 Practiced for a bout
20 Splinter groups
21 Drop in on
23 Hero's love
25 Man in a mask
26 Sevilla setting
27 Calm
28 Undermines
29 Golf bunkers
31 Canary chow
33 Bumbler's word
36 Uncommunicative
38 Big tub

G	O	M	A	D	■	F	I	V	E	R
E	R	A	S	E	■	A	G	A	V	E
T	A	N	K	S	■	N	O	N	O	S
S	C	I	■	K	O	N	T	I	K	I
A	L	L	■	S	R	I	■	L	E	N
T	E	A	R	■	B	E	L	L	S	■
■	■	F	I	R	■	S	E	A	■	■
■	C	O	P	E	S	■	O	W	E	S
S	O	L	■	G	A	S	■	A	Y	E
O	L	D	S	A	L	T	■	F	E	N
F	L	E	U	R	■	R	E	E	L	S
A	I	R	E	D	■	A	G	R	E	E
R	E	S	T	S	■	P	O	S	T	S

Yesterday's answer

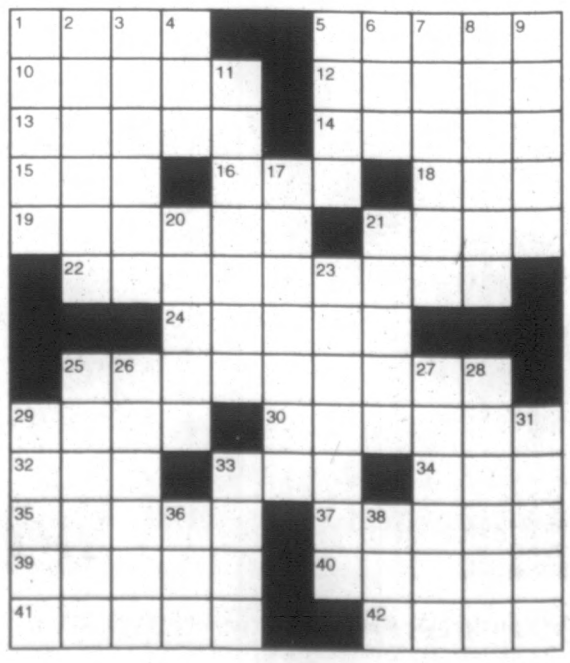

TV Listings

Week of Feb. 26-March 3, 2012

Advertise On The TV Guide Page!

SINGLE SPOT IN FULL COLOR $65 Per Week

CALL FOR DETAILS 270-753-1916

WORD SEARCH

T S H I R T S X B R A S S Y E
S T M A T O N G U E C S D U S
F O H I T R R K F T R A I L T
V O L S L E J G F U E T L C A
R D R I V E D T A R S I S I T
J A N O D D E D L N B S P R E
I S C S E S T A O S S F O C J
N P Q K N S U P P E R A T U D
S L S U S A S H E S N C S L A
I A S N A C K O L S F T R A N
S I L K Y S S T E A A O P T C
T T X T N A H O A E W R I I E
E A R L Y I H A S T E Y L O V
C A G E D C T T E A M S E N Q
P A I R E D S S L I D E S R F

Acres
Already
Ashes
Asked
Bills
Brass
Buffalo
Caged
Circulation
Cover
Dance
Drive
Early
Easel
Echoes
Estate
Haste
Hated
Insist
Knits
Lawyer
Nodded
Organs
Paired
Party
Photo
Piles
Plait
Racks
Reeds
Returns
Salty
Satisfactory
Seats
Silky
Skunk
Slides
Smile
Snack
Solid
Spots
Squash
Stood
Sunset
Supper
Teams
Tongue
Trail
T-shirts
Tusks
World

HOROSCOPES

December 22–January 19

Step it up, Capricorn. You're lagging behind, and it's starting to impede the progress of others. Do whatever you need to, to get ahead.

January 20–February 18

The time is right for you to shore up your finances, Aquarius. The motivation and the know-how are at hand. A friend pushes the envelope.

February 19–March 20

Stop stalling, Pisces. You know what you need to do, so do it. The situation will turnout far better than expected. Passion heats up at home.

March 21–April 19

Plan A out, Aries? Go to plan B. Don't have one? Look to a mentor to give you one. Bartering at home ends in satisfaction for one and all.

April 20–May 20

Feeling left out these days, Taurus? You should be and for good reason. Be patient and all will be revealed. A deadline approaches.

May 21–June 21

At a loss with a young one? Don't be, Gemini. Look within for the answer. Another person's trash turns out to be your treasure, much to your surprise.

June 22–July 22

Visitors drop by unexpectedly, and schedules must be rearranged. Make the best of it, Cancer. It's been a while. A token stirs up controversy.

July 23–August 22

Don't bother with the blame game, Leo. Everyone is at fault this time, and it's going to take all of you to clean up the mess and get things back on track.

August 23–September 22

Make no mistake, Virgo. You're right, but you're in the minority. Give the matter some time to settle and family will come around. A gift brings smiles.

September 23–October 22

Casual exchanges send you down memory lane and motivate you to revive old traditions. Start with something small, Libra.

October 23–November 21

Just when you thought life couldn't get any sweeter, an old friend returns to the fold. Go all out, Scorpio! You have much to celebrate.

November 22-December 21

Shoot, Sagittarius. You knew all along there were issues, but you've never had the resources to deal with them until now.

For Entertainment Purposes Only

TV Listings Sunday, February 26, 2012

SUNDAY MORNING

A- NEW WAVE, B- MURRAY ELECTRIC, C- MEDIACOM, D- GALAXY

	A	B	C	D	6:00	6:30	7:00	7:30	8:00	8:30	9:00	9:30	10:00	10:30	11:00	11:30
WKRN-ABC	2	2			News 2 Weekend		Good Morning		This Week		News	Church	J. Hanna	Ocean	Into Wild	Sexy
WSIL-ABC	3	3	3		Paid	Paid	Good Morning		This Week		Paid	Paid	Paid	Paid	Basket	Paid
WSMV-NBC	4	4			Channel 4 New		Today (In Stereo)		Channel 4 New		Meet the Press (N)		In Touch		Pearlie	Laureus
WTVF-CBS	5	5			Weekend Morning Report (N) [CC]				CBS News Sunday Morning			Nation	Cor	Osteen	Rangers	Horse
WPSD-NBC	6	6	6	6	Local 6 Sunday		Today (In Stereo)		Meet the Press (N)		Young at Heart		Pets.TV	Paid	First Baptist	
WBBJ-ABC	7	7		7	Paid	Paid	In Touch		Good Morning		This Week		Paid	Love	Paid	Paid
WNPT-PBS	8	8			Curious	Cat in	Super	Dinosaur	Sid	Martha	Wild	Gar	Tennes	Word	Nature (In Stereo)	
KBSI-Fox	9	9	2	3	Paid	Liv Hope	Paid	Osteen	Fox News Sunday		In Touch		Paid	Paid	NASCAR Racing	
WQTV-CW	10	17	11	30	Paid	Paid	Breakfast Show		BibleAns	River	Faith	Paid	Catholic Mass		Baptist Church	
KFVS-CBS	12	12	12	12	Breakfast Show		Rangers	Horse	CBS News Sunday Morning			Nation	Paid	Life	Path/Las Vegas	
WGN	16	19	9	10	Paid	Facts	David	Beyond	Movie ★★★ *"The Others"* (2001) [CC]				Movie ★★ *"Hearts in Atlantis"* (2001)			
INSP	17	73	28		Camp	Camp	Camp	Camp	Financial Break		Camp	Camp	Camp	Camp	Camp	Camp
WKMU-PBS	21	21	5	11	Curious	Cat in	Super	Dinosaur	Sid	Martha	Contrary	Inside	Moyers-Comp		Group	Com
WDKA-MNT	22	16	10		Paid	Hope	In	Paid	Paid	Paid	Paid	Behind	RaceWk	McCarv	Basket	Paid
ESPN	24	29	34	8	SportsCenter		SportsCenter (Live)		Outside	Sports	SportsCenter (N) (Live) [CC]					
ESPN2	25	30	35		(5:30) 30 for 30		Basket	NBA	NASCAR Now (N)		Outside	The	Basket	NBA	Dewey Bozella	
MTV	26	49	27	24	Friend	Friend	Friend	Friend	Teen Mom 2		Jersey Shore		Jersey Shore		Pants	Pants
TNT	28	27	25	14	Law	NBA Basketball					Law & Order		Law & Order		Law & Order	
TLC	29	41	5		Dr. Fred Price		Paid	Paid	Say Yes	Say Yes	Say Yes	Say Yes	Say Yes	Say Yes	Say Yes	Say Yes
LIFE	30	52	28	31	In Touch		Hour of Power		Osteen	Paid	Movie *Date With Darkness*				Movie *Murder*	
USA	32	51	24	5	Paid	Paid	Miracles	Osteen	NCIS (In Stereo)		NCIS (In Stereo)		NCIS (In Stereo)		NCIS "Chained"	
AMC	34	58	29		Mad Men [CC]		Movie *"Coach Carter"* (2005, Drama) Samuel L. Jackson.						Movie ★★ *"Commando"* (1985, Action)			
A&E	35	35	29	27	Parking	Movie ★★ *"U.S. Marshals"* (1998, Crime Drama)					Breakout Kings		Breakout Kings		Breakout Kings	
FAM	36	53	36	2	Boy	Movie ★★ *"Richie Rich"* (1994)				Movie ★★ *"Dennis the Menace"* (1993)				Movie *"The Mask"* (1994)		
NICK	37	40	24	4	Barnyard	Sponge.	Sponge.	Sponge.	Sponge.	Sponge.	Sponge.	Sponge.	Kung Fu	Kung Fu	Winx Club [CC]	
HGTV	43	36	55		Holmes	Prof.	Home	Income	Property Brothers		Disaster	Disaster	Yard	Room	Love It or List It	
SPIKE	44	75	33	23	Paid	Paid	Paid	Paid	Auction	Auction	Auction	Auction	Xtreme	Horse.	Trucks!	Muscle
WTBS	52	26	26	13	Payne	Browns	Browns	Friends	Friends	Friends	Movie *"Herbie: Fully Loaded"* (2005)				Movie *Uptown*	
TOON	65	48	50		Johnny	Redakai	Bey	Poke	Ben 10	Star	Johnny	Movie *"Aloha, Scooby-Doo"*			Hall of Game	
TRUTV	66	61	30		Paid	Paid	Paid	Paid	Paid	Paid	Vegas	Vegas	Vegas	Vegas	Bait Car	Bait Car
BET	67	39			Inspiration		Popoff	Inspir.	Bobby Jones		BET- Hollywo.		Movie *"Of Boys and Men"* (2008) [CC]			
CMTV	70	68			CMT Music		CMT Music		CMT Music		CMT Music		Music	Top 20 Countdown		
HBO	650	400	51		Alzhei	Movie *"From Justin to Kelly"*			Movie *"The Loving Story"*			REAL Sports		Boxing		
MAX	675	420	54		Movie ★★½ *"Doctor Dolittle"* (1967, Musical) 'G'				Movie ★★★ *"Breakdown"*				Movie ★★ *"The Losers"* (2010, Action)			
SHOW	700	500	52		(5:55) Movie *"Freakonomics"*			Movie *Shoulders of Giants*			Movie *"Alive"* (1993, Docudrama) 'R'				Movie *Casino Jack*	
DISN	78	34	57		Octo	Mickey	Mickey	Pirates	Phineas	Phineas	Good	Shake It	ANT	Austin	Wizards	Wizards
FLIX	705	65			Movie ★ *"Soul Survivors"*			Movie *Honey-Blew*			Movie *"Comeback Season"* Ray Liotta.				Movie *"Abandon"*	
HBO2	653	401			Movie *Education-Tree*			Namath (In Stereo) [CC]			Movie ★½ *"Something Borrowed"*				Making	Movie

SUNDAY AFTERNOON

A- NEW WAVE, B- MURRAY ELECTRIC, C- MEDIACOM, D- GALAXY

	12:00	12:30	1:00	1:30	2:00	2:30	3:00	3:30	4:00	4:30	5:00	5:30	6:00	6:30
WKRN-ABC	Paid	Paid	Dental	Paid	Paid	The Movement		NFL Gospel		Heritage	News	ABC	Red Carpet	
WSIL-ABC	Paid	Paid	Paid	Paid	Suffer	Paid	The Closer [CC]		The Closer [CC]		News	ABC	Red Carpet	
WSMV-NBC	Laureus	Golf	PGA Tour Golf: WGC Accenture Match Play Championship, Finals. [CC]								News	News	Dateline NBC	
WTVF-CBS	Epic Poker		College Basketball				College Basketball				News	News	60 Minutes [CC]	
WPSD-NBC	Paid	Golf	PGA Tour Golf: WGC Accenture Match Play Championship, Finals. [CC]								Local 6	News	Dateline NBC	
WBBJ-ABC	Paid	Cash	Crook & Chase		Stars on Ice		Storms	Punk'd	Cash	Paid	ABC	News	Red Carpet	
WNPT-PBS	Con	Group	Moyers-Comp		Desert	B. Wolf	Calif	TBA	Spain	Steves	Antiques		Globe Trekker	
KBSI-Fox	(11:00) NASCAR Racing: Sprint Cup: Daytona 500. (N) (Live)									Paid	Ring of Honor		Burgers	Cleve
WQTV-CW	Paid	Paid	Laverne	Laverne	Th. Girl	Th. Girl	V. Dyke	V. Dyke	Lucy	Lucy	Lucy	Lucy	Brothers/Sisters	
KFVS-CBS	Epic Poker		College Basketball				College Basketball				News	News	60 Minutes [CC]	
WGN	Movie ★ *"Held Up"* (2000, Comedy)				Movie ★★ *"Lethal Weapon 4"* (1998, Action)					Videos	Chris	Chris	30 Rock	Mother
INSP	Financial Break		Camp	Camp	Camp	Camp	Camp	Camp	Camp	Camp	Camp	Camp	Camp	Camp
WKMU-PBS	One	Renee	Miles-Freedom		Wages of Spin		KY Life	Ken	This Old House		Rough	Victory	Keep	Wine
WDKA-MNT	Chris	Chris	Office	Office	'70s	'70s	Friends	Friends	King	King	Movie *"Beverly Hills Cop III"* (1994)			
ESPN	College Basketball				PBA Bowling: U.S. Open.			Chal	CrossFit	CrossFit	SportsCenter (Live) [CC]			Track
ESPN2	Cheerleading (N)		Cheerleading (N)		Women's College Basketball				Women's College Basketball				SportsCenter (N)	
MTV	Pants	Teen Mom 2 (In Stereo)			Teen Mom 2		Jersey Shore		Jersey Shore		Jersey Shore		The Challenge	
TNT	Movie ★★ *"Blade: Trinity"* (2004, Horror) [CC]					Movie ★★½ *"Van Helsing"* (2004, Fantasy)					NBA Tip-Off [CC]			NBA All.
TLC	Bizarre	Bizarre	Bizarre	Bizarre	Bizarre	Bizarre	Bizarre	Bizarre	Bizarre	Bizarre	My 600-lb Life		My 600-lb Life	
LIFE	Movie: *Murder*		Movie ★½ *"Karla"* (2006) [CC]				Movie *"The Craigslist Killer"* (2011)				Movie *Drew Peterson: Untouchable*			
USA	NCIS (In Stereo)		NCIS "Probie"		NCIS (In Stereo)		NCIS "Driven"		NCIS (In Stereo)		NCIS (In Stereo)		NCIS (In Stereo)	
AMC	Movie *"The Fugitive"* (1993, Suspense) Harrison Ford.						Movie ★½ *"Thinner"* (1996, Horror)				Movie *"Lake Placid"* (1999, Horror)			
A&E	Breakout Kings		Breakout Kings		Breakout Kings		Breakout Kings		Breakout Kings		Storage	Storage	Storage	Storage
FAM	Movie:	Movie ★★ *"G-Force"* (2009, Action)			Movie *"Bambi"* (1942)				Movie ★★★½ *"The Lion King"* (1994)				Movie *"Aladdin"*	
NICK	(11:00) Winx Club		Victo	iCarly	Big	Big	iCarly	iCarly	Victo	Victo	Sponge.	Sponge.	Sponge.	Sponge.
HGTV	First	First	Prop	Prop	Prop	Prop	House	Hunters	Rent	Rent	House	Hunters	Holmes/Homes	
SPIKE	Auction	Auction	Movie ★★★★ *"Jaws"* (1975, Horror) Roy Scheider.						Movie *"Pirates of the Caribbean: Dead Man's Chest"*					
WTBS	Movie: *Uptown*		Movie *The Sweetest Thing*			Movie *Confessions of Drama Queen*				Movie ★★½ *"The Holiday"* (2006) [CC]				
TOON	Hall-	Gumball	Gumball	Johnny	Johnny	MAD	Regular	Regular	Adven	Adven	Movie *"Inspector Gadget"*			Adven
TRUTV	Bait Car	Bait Car	Bait Car	Bait Car	Bait Car	Bait Car	World Dumbest		World Dumbest		World Dumbest		World Dumbest	
BET	Movie *Having Our Say*				Movie ★★ *"John Q"* (2002, Drama) [CC]					Movie ★★★½ *"Eve's Bayou"* (1997, Drama)				
CMTV	Top 20 Count.		Bayou	Bayou	Movie ★★ *"Sweet Home Alabama"* (2002)					Movie ★★★ *"Grease"* (1978) John Travolta.				
HBO	Boxing	F.	Real/Bill Maher		Movie *"Just Wright"* Queen Latifah.				Movie ★★½ *"The X-Files"* 'PG-13'				Movie *Big Mom*	
MAX	Movie ★★½ *Wild Things*				Movie *"Stakeout"* (1987, Suspense)			Movie *"Win Win"* Paul Giamatti. 'R'				Movie ★½ *"Sniper 2"* 'R'		
SHOW	Movie *Casino Jck*		Movie *World's Gr.*			Movie ★★ *"Freakonomics"* 'PG-13'			Movie ★★★ *"Tabloid"* 'R'				Shameless [CC]	
DISN	Good	Good	Shake It	Shake it	Jessie	Austin	Phineas	Phineas	Good	ANT	Random	Shake It	Austin	Random
FLIX	Movie	Movie ★★½ *"The Good Mother"*				Movie ★★½ *"K-19: The Widowmaker"* [CC]					Movie *"Ghost World"* Thora Birch.			
HBO2	Movie *Unstoppbl*		Luck (In Stereo)		Movie *"The Union"* 'NR'			Boxing					Real/Bill Maher	

SUNDAY EVENING

A- NEW WAVE, B- MURRAY ELECTRIC, C- MEDIACOM, D- GALAXY

	7:00	7:30	8:00	8:30	9:00	9:30	10:00	10:30	11:00	11:30	12:00	12:30
WKRN-ABC	Oscar's	The 84th Annual Academy Awards (N) (In Stereo Live) [CC]						News	Jimmy Kimmel Live		This	McCarver
WSIL-ABC	Oscar's	The 84th Annual Academy Awards (N) (In Stereo Live) [CC]						News	Jimmy Kimmel Live		Seinfeld	Criminal
WSMV-NBC	Celebrity Apprentice		The Celebrity Apprentice (In Stereo) [CC]				News	Sports	Twi. Zone	Twi. Zone	Paid	Paid
WTVF-CBS	The Amazing Race		The Mentalist [CC]		CSI: Miami [CC]		News	Sports Ctl	Grey's Anatomy		Criminal Minds	
WPSD-NBC	Celebrity Apprentice		The Celebrity Apprentice (In Stereo) [CC]				Local 6	Red-Blue	Outdoors	Griffith	Grey's Anatomy	
WBBJ-ABC	Oscar's	The 84th Annual Academy Awards (N) (In Stereo Live) [CC]						News	Jimmy Kimmel Live		Friends	Closer
WNPT-PBS	Richard		Masterpiece Classic (In Stereo)			Independent Lens		Closer	T. Smiley	Inside	To Be Announced	
KBSI-Fox	Simpsons	Napoleon	Fam. Guy	American	Heartland News at 9		Big Bang	Big Bang	Two Men	Two Men	RightSide	FREE
WQTV-CW	Columbo "Lady in Waiting"			Invisible	Crook & Chase		True Hollywood		Mother	Paid	Naked City	
KFVS-CBS	The Amazing Race		The Mentalist [CC]		CSI: Miami [CC]		News	M*A*S*H	M*A*S*H	Mother	The Unit (In Stereo)	
WGN	Mother	Mother	Mother	Mother	News	Replay	The Unit (In Stereo)		Monk [CC]		Monk [CC]	
INSP	Camp	Camp	Financial Break		Camp	Camp	Camp	Camp	Financial Break		Camp	Camp
WKMU-PBS	As Time...	Served?	Masterpiece Classic (In Stereo)			Paint	Globe Trekker		Religion	One	European	Scully
WDKA-MNT	Movie ★★ *"Big Momma's House"* (2000)				Movie ★★½ *"I, Robot"* (2004) Will Smith.				Bones (In Stereo)		Cold Case Files	
ESPN	Track and Field			Goose (N)		SportsCenter (N) (Live) [CC]			SportsCenter [CC]			SportCtr
ESPN2	Movie ★★★ *"Catching Hell"* (2011) [CC]				The Real Rocky		Goose (N)		World, Poker		World, Poker	
MTV	Teen Mom 2 (In Stereo)			Teen Mom 2		Jersey Shore [CC]		Jersey Shore [CC]		Pants	I Want Pants	
TNT	(6:30) 2012 NBA All-Star Game (Live) [CC]				2012 NBA All-Star Game [CC]					Falling Skies [CC]		Blade
TLC	My 600-lb Life [CC]		My 600-lb Life: Melissa's Story (In Stereo)				My 600-lb Life: Melissa's Story (In Stereo)				My 600-lb Life [CC]	
LIFE	Movie ★★★ *"The Capture of the Green River Killer"* (2008, Docudrama) Tom Cavanagh.								*"The Capture of the Green River Killer"*			
USA	NCIS (In Stereo)		NCIS "Jack Knife"		NCIS "Baltimore"		Movie *"Troy"* (2004) Achilles leads Greek forces in the Trojan War.					
AMC	The Walking Dead		The Walking Dead		Comic Book Men (N)		The Walking Dead		Talk	The Walking Dead		Talk
A&E	Storage	Storage	Storage	Storage	Storage	Storage	Storage	Storage	Storage	Storage	Storage	Storage
FAM	(6:00) *"Aladdin"*		Movie *"Pirates of the Caribbean: The Curse of the Black Pearl"*						J. Osteen	Ed Young	Z. Levitt	Prince
NICK	70s Show	70s Show	My Wife	My Wife	George	George	Friends	Friends	Friends	Friends	My Wife	My Wife
HGTV	Holmes on Homes		Holmes Inspection		Holmes Inspection		Property Brothers		Holmes Inspection		Holmes Inspection	
SPIKE	Movie ★★★ *"The Rundown"* (2003)				Movie ★★★½ *"Seven"* (1995, Suspense) Brad Pitt. (In Stereo)						Ink Master [CC]	
WTBS	Movie ★★★ *"Mean Girls"* (2004, Comedy)				Movie ★★★ *"Mean Girls"* (2004, Comedy)				Movie ★½ *"The Sweetest Thing"* (2002)			
TOON	Level Up	Level Up	King/Hill	Squidbill.	Chicken	Fam. Guy	Fam. Guy	Chicken	China, IL	Aqua Unit	King/Hill	Fam. Guy
TRUTV	Bait Car	Bait Car	Vegas	Vegas	Vegas	Vegas	Forensic	Forensic	Bait Car	Bait Car	Vegas	Vegas
BET	*Mother's Courage: The Mary Thomas Story*				Game	Together	Together	Together	Paid	BET's Weekend Inspiration		
CMTV	Extreme Makeover: Home Edition [CC]				Movie ★★★ *"Grease"* (1978, Musical) John Travolta.					Redneck Vacation		Redneck
HBO	*Big Mommas*		Luck (N) (In Stereo)		East	Too Short	Luck (In Stereo)		East	Too Short	*"Your Highness"* 'R'	
MAX	Movie *"Dinner for Schmucks"* Steve Carell.				Movie ★★★½ *"Gladiator"* (2000, Historical Drama) 'R'					*Emmanuelle Through Time*		
SHOW	Lies	Lies	Lies	Lies	Lies	Lies	Lies	Californ.	Movie ★½ *"Next Day Air"* 'R'			Mooney
DISN	Austin	Shake It	ANT Farm	Jessie	Austin	Austin	ANT Farm	Jessie	Wizards	Wizards	Good	Good
FLIX	*"Honey, I Blew Up the Kid"* 'PG'			*"The Great Muppet Caper"* 'G'			Movie ★★★ *"River's Edge"* (1987, Drama)				Movie *"3 a.m."* [CC]	
HBO2	Game of Thrones		Movie ★½ *"Something Borrowed"* 'PG-13'				F. Roach	Movie *"Devil"* (2010, Horror)			Movie *"Set It Off"*	

TV Listings Monday, February 27, 2012

MONDAY MORNING

A- NEW WAVE, B- MURRAY ELECTRIC, C- MEDIACOM, D- GALAXY

	A	B	C	D	6:00	6:30	7:00	7:30	8:00	8:30	9:00	9:30	10:00	10:30	11:00	11:30
WKRN-ABC	2	2			News		Good Morning America (N) CC				Live! With Kelly (N)		The View CC		The Doctors CC	
WSIL-ABC	3	3	3		News		Good Morning America (N) CC				Rachael Ray (N)		The View CC		Nate Berkus	
WSMV-NBC	4	4			News		Today The Oscars; actress Megan Hilty. (N) (In Stereo) CC								More at Midday (N)	
WTVF-CBS	5	5			Morning Report (N)		CBS This Morning (N) (In Stereo) CC				Rachael Ray (N)		The Price Is Right		Talk	Young
WPSD-NBC	6	6	6	6	Local 6 Today		Today The Oscars; actress Megan Hilty. (N) (In Stereo) CC								The Doctors CC	
WBBJ-ABC	7	7		7	Good Morning		Good Morning America (N) CC				Live! With Kelly (N)		The View CC		J'pardy!	News
WNPT-PBS	8	8			Arthur	Martha	Curious	Cat in	Super	Dinosaur	Sesame Street		Sid	WordWr	Super	Wild
KBSI-Fox	9	9	2	3	Paid	Paid	Big	Paid	Court	Court	Judge Mathis (N)		Justice	Justice	Judge	Judge
WQTV-CW	10	17	11	30	Hillbillies	Breakfast Show					Perry Mason		Cannon		Hawaii Five-0	
KFVS-CBS	12	12	12	12	Breakfast Show		CBS This Morning (N) (In Stereo) CC				Live! With Kelly (N)		The Price Is Right		Young & Restless	
WGN	16	19	9	10	Paid	Paid	Be	Jeannie	Matlock (In Stereo)		Matlock (In Stereo)		Heat of the Night		Heat of the Night	
INSP	17	73	28		Financial Break		Camp	Camp	Camp	Camp	Camp	Camp	Camp	Camp	The Waltons	
WKMU-PBS	21	21	5	11	Arthur	Martha	Curious	Cat in	Super	Dinosaur	Sesame Street		Sid	WordWr	Raggs	Clifford
WDKA-MNT	22	16	10		Chapel	Chris	Wild Ltd.	Paid	Cope	Wom	Paid	Paid	Chris	Payne	Funny Videos	
ESPN	24	29	34	8	SportCtr	SportsCenter CC			SportsCenter (Live)		SportsCenter (Live)		SportsCenter (Live)		SportsCenter (Live)	
ESPN2	25	30	35		(5:00) Mike and Mike in the Morning (N) (Live) CC						ESPN First Take (In Stereo Live) CC				ESPN First Take	
MTV	26	49	27	24	AMTV: 10 on Top		AMTV	Ten	Parental	Parental	Parental	Parental	Parental	Baby	Teen Mom 2	
TNT	28	27	25	14	Angel "Hero"		Charmed CC		Charmed CC		Supernatural		Supernatural		Las Vegas CC	
TLC	29	41	5		17 Kids	17 Kids	Baby	Baby	Baby	Baby's	Dateline: Real Life		Cake	Kitchen	What Not to Wear	
LIFE	30	52	28	31	The Balancing Act		Will	Will	Will	Will	Will	Will	Chris	Chris	Chris	Chris
USA	32	51	24	5	Law Order: CI		Law Order: CI		Law Order: CI		Law Order: CI		Law Order: CI		Law Order: CI	
AMC	34	58	29		Paid	Paid	Paid	Paid	Movie ★★ "The Program" (1993, Drama) 'R' CC						Movie "The Negotiator" 'R'	
A&E	35	35	29	27	CSI: Miami CC		The Sopranos		The Sopranos		Breakout Kings		CSI: Miami CC		CSI: Miami CC	
FAM	36	53	36	2	Boy	Boy	What	What	Full Hse.	700 Club	The 700 Club		Gilmore Girls		Funny Videos	
NICK	37	40	24	4	Winx	Sponge.	Sponge.	Sponge.	Max,	Franklin	Dora...	Umi	Bubble	Bubble	Mike	Umi
HGTV	43	36	55		Splurge	House	Kitchen	Kitchen	Bath	Bath	My First	Estate	First Pla.	Design	House	Hunters
SPIKE	44	75	33	23	Paid	Paid	Paid	Paid	Auction	Auction	CSI: NY (In Stereo)		CSI: Crime Scene		CSI: Crime Scene	
WTBS	52	26	26	13	Home Im	Home Im	Prince	Prince	Prince	Payne	Browns	Browns	Payne	Jim	YesDear	YesDear
TOON	65	48	50		Bakugan	Bey	Poké	Johnny	Johnny	Almost	Looney	Lazlo	Scooby	Scooby	Looney Tunes	
TRUTV	66	61	30		Paid	Paid	Paid	Show	In Session							
BET	67	39			BET Inspiration		Chris	Chris	Bernie	Bernie	Bernie	Bernie	Parkers	Parkers	My Wife	My Wife
CMTV	70	68			CMT Music		CMT Music		CMT Music		CMT Music		High 5	Music	Redneck	Redneck
HBO	650	400	51		Movie	The Curious Case of Curt			Movie ★½ "Jonah Hex"			Movie Win a Date With Tad Hamilton!				Movie
MAX	675	420	54		Movie	Movie ★★★½ "The Kids Are Alright"				Movie "Ruthless People" 'R'			Movie ★★ "Stag Night" 'R'			Movie
SHOW	700	500	52		Movie Once More			Movie Secret Agent			Movie "Raising Genius" 'R'			Movie "Thirst" (2008, Drama)		
DISN	78	34	57		Little	Chug	Mickey	Pirates	Mickey	Mickey	Little	Little	Mickey	Octo	Mickey	3rd &
FLIX	705	65			Movie The Hollow		Movie ★★½ "A Simple Twist of Fate"				Movie ★★★ "Evelyn" 'PG'			Movie Wild Hearts Can't Be		
HBO2	653	401			Movie	Movie "Rio" (2011, Comedy)			Movie ★½ "Our Family Wedding"				Movie ★★ "Inventing the Abbotts" 'R'			

MONDAY AFTERNOON

A- NEW WAVE, B- MURRAY ELECTRIC, C- MEDIACOM, D- GALAXY

	12:00	12:30	1:00	1:30	2:00	2:30	3:00	3:30	4:00	4:30	5:00	5:30	6:00	6:30
WKRN-ABC	The Chew CC		The Revolution		General Hospital		Dr. Phil CC		News	News	News	ABC	News	Wheel
WSIL-ABC	The Chew CC		The Revolution		General Hospital		Anderson CC		Ellen DeGeneres		News	ABC	News	Ent
WSMV-NBC	News	Access	Better Nashville		Days of our Lives		The Dr. Oz Show		News	News	News	News	News	News
WTVF-CBS	Young	Bold	The Talk CC		Make a Deal		Ellen DeGeneres		News	Inside	News	CBS	News	
WPSD-NBC	Local 6 Midday		Days of our Lives		Insider	Million.	Inside	J'pardy!	Dr. Phil CC		Local 6	News	Local 6	Wheel
WBBJ-ABC	The Chew CC		The Revolution		General Hospital		Anderson CC		The Dr. Oz Show		News	ABC	News	Wheel
WNPT-PBS	Caillou	Sid	Dino	Cat in	Curious	Martha	Clifford	Arthur	WordG	Wild	Electric	Fetch!	PBS NewsHour	
KBSI-Fox	Judge	Judge	The 700 Club		Divorce	Divorce	People's Court		Judge	Judge	Theory	Two	Two	Theory
WQTV-CW	Gunsmoke CC		News	Paid	Animal	Wild	Life	Life	Rockford File		Minute	Minute	America	America
KFVS-CBS	News	Bold	The Talk CC		Make a Deal		The Dr. Oz Show		America	America	News	CBS	News	Ray
WGN	News		Walker, Ranger		Walker, Ranger		Cheers	Cheers	Chris	Chris	30 Rock	30 Rock	Funny Videos	
INSP	The Waltons		Wind at My Back		The Big Valley		Little House		Brady	Brady	Hap	Hap	Medicine Woman	
WKMU-PBS	Guiding Children		Dino	Cat in	Curious	Martha	Arthur	WordG	Wild	Electric	News	Busi	PBS NewsHour	
WDKA-MNT	Jeremy Kyle		Jerry Springer (N)		Steve Wilkos		Maury (In Stereo)		Maury (In Stereo)		Family	Ex	Simp	King
ESPN	SportsCenter (N)		SportsCenter (N)		Report	Base	NFL Live (Live)		Around	Pardon	SportsCenter (N)		Basketball	
ESPN2	ESPN First Take		Mike and Mike		NAS	First	Num	Le Ba	SportsNation (N)		NFL32 (N) (Live)		Wm. Basketball	
MTV	Teen Mom 2		True Life		True Life		True Life		I Want Pants		'70s	70s	Pranked	Pranked
TNT	Las Vegas CC		Leverage CC		The Closer CC		Law & Order		Law & Order		Law & Order		Law & Order	
TLC	Baby	Baby	Multi	Baby's	Hoard-Buried		Hoard-Buried		Hoard-Buried		Hoard-Buried		Conjoined Twin	
LIFE	Reba	Reba	Reba	Reba	Reba	Reba	Reba	Reba	Mysteries		Mysteries		Mysteries	
USA	Law Order: CI		Law Order: CI		Law Order: CI		Law Order: CI		NCIS (In Stereo)		NCIS (In Stereo)		NCIS "Recoil"	
AMC	Movie The Negotiator 'R'		Movie ★★½ "Eraser" (1996, Action) 'R' CC						CSI: Miami CC		CSI: Miami CC		CSI: Miami CC	
A&E	The First 48		The First 48		Criminal Minds		Criminal Minds		The First 48		The First 48		The First 48	
FAM	8 Rules	8 Rules	Ground	Ground	'70s	70s	70s	70s	Gilmore Girls		The Lying Game		Pretty Little Liars	
NICK	Dora...	Dora...	Sponge.	Parents	Penguin	T.U.F.F.	Ninjas	Big	Kung Fu	Sponge.	iCarly	Victo	Anubis	Sponge.
HGTV	First	First	First	First	First	First	First	First	First	First	First	First	Hunters	House
SPIKE	CSI: Crime Scene		CSI: Crime Scene		CSI: Crime Scene		CSI: Crime Scene		Movie ★★★ "The Rundown" (2003)				Movie "Seven"	
WTBS	Amer.	Earl	Ray	Ray	Ray	Ray	Friends	Friends	Friends	Friends	King	King	Seinfeld	Seinfeld
TOON	Jerry	Jerry	Jerry	Looney	Looney	Ed, Edd	Ed, Edd	Johnny	Johnny	Regular	MAD	Gumball	Adven	Adven
TRUTV	(8:00) In Session				Police Video		Police Video		Police Video		Cops	Cops	World Dumbest	
BET	Movie Mother's Courage: Thomas				Chris	Chris	My Wife	My Wife	Parkers	Parkers	106 & Park: BET's Top 10 Live (Live)			
CMTV	Red	Red	Red	Red	Red	Red	Wed	Wed	Big Redneck		Big Redneck		Big Redneck	
HBO	Movie Something Bo			Movie ★½ "Swimfan"			F.	Movie "S.W.A.T." (2003, Action) CC				Movie "Vampires Suck"		
MAX	(11:30) Movie "The Saint"			Movie "For Love of the Game" (1999, Drama)					Movie Train Dragon			Movie Beavis, Butt		
SHOW	Movie Beware the Gonzo			Movie "The Con Artist" 'R'			Movie ★★★ "Buck" 'PG'			Movie ★★★½ "The Hurt Locker" (2008, War)				
DISN	Little	Pirates	Shake It	Shake It	Shake It	Good	Good	Good	Good	Good	Shake It	Good	Good	Random
FLIX	Movie "Marvin's Room"			Movie ★★½ "Sex and a Girl" 'R'				Movie "The Doctor" (1991, Drama)				Movie Ed-Dead Mothr		
HBO2	(11:55) Movie ★★★ "Out of Sight"				Movie "Dead Again" (1991, Mystery)				REAL Sports		Movie Lawnmow Man			Movie

MONDAY EVENING

A- NEW WAVE, B- MURRAY ELECTRIC, C- MEDIACOM, D- GALAXY

	7:00	7:30	8:00	8:30	9:00	9:30	10:00	10:30	11:00	11:30	12:00	12:30
WKRN-ABC	The Bachelor (N) (In Stereo) CC				Castle (N) (In Stereo)		News	Nightline	Jimmy Kimmel Live		Extra (N)	Law CI
WSIL-ABC	The Bachelor (N) (In Stereo) CC				Castle (N) (In Stereo)		News (N)	Nightline	Jimmy Kimmel Live		Seinfeld	30 Rock
WSMV-NBC	The Voice "The Blind Auditions, Part 5" (N)				Smash (N) (In Stereo)		News	Jay Leno		Late Night		Carson
WTVF-CBS	Mother	Broke Girl	Two Men	Mike	Hawaii Five-0 CC		News	Letterman		Late		Frasier
WPSD-NBC	The Voice "The Blind Auditions, Part 5" (N)				Smash (N) (In Stereo)		Local 6	Jay Leno		Late Night		Carson
WBBJ-ABC	The Bachelor (N) (In Stereo) CC				Castle (N) (In Stereo)		News	Nightline	Jimmy Kimmel Live		Frasier	Raymond
WNPT-PBS	Antiques Roadshow		In Performance...		American Masters		World	Wine	Latin America		American Masters	
KBSI-Fox	House (N) CC		Alcatraz (In Stereo)		Heartland News at 9		Excused	Office	King	'70s	Jim	Paid
WQTV-CW	Gossip Girl (N) CC		Hart of Dixie CC		Mother	Odd Cple.	Twi. Zone	News	Dickey	True Hollywood		Gunn
KFVS-CBS	Mother	Broke Girl	Two Men	Mike	Hawaii Five-0 CC		News	Letterman		Late		Mother
WGN	Funny Home Videos		Funny Home Videos		WGN News at Nine		30 Rock	Scrubs	Scrubs	Sunny	Sunny	Futurama
INSP	Waltons	The Waltons		Little House on the Prairie			Medicine Woman		Camp	Camp	Camp	Camp
WKMU-PBS	Kentucky Tonight		Education Matters		American Masters		Legis.	World	Skill	MotorWk	Charlie Rose CC	
WDKA-MNT	Law & Order: SVU		Law & Order: SVU		Friends	Friends	Frasier	Frasier	Fam. Guy	American	Therapy	Sunny
ESPN	College Basketball		College Basketball				SportsCenter (Live)		SportsCenter (Live)		SportsCenter (Live)	
ESPN2	Wm. Basketball		Women's College Basketball				SportsNation CC		NFL Live (N) CC		NBA	Basket
MTV	The Challenge		Ridic.	Ridic.	Ridic.	Ridic.	Caged (N) (In Stereo)		The Challenge		I Want Pants	
TNT	The Mentalist CC		The Mentalist CC		The Closer CC		Rizzoli & Isles CC		Rizzoli & Isles CC		CSI: NY (In Stereo)	
TLC	Complusive		Undercover Boss		Undercover Boss		Complusive		Undercover Boss		Undercover Boss	
LIFE	Movie ★★½ "The Cutting Edge" (1992) CC				Movie ★★½ "The Cutting Edge" (1992) CC				Movie ★★½ "The Cutting Edge" (1992) CC			
USA	NCIS "About Face"		WWE Monday Night RAW (In Stereo Live)				White Collar CC		NCIS (In Stereo)		CSI: Crime Scene	
AMC	Movie ★★★★ "The Godfather" (1972, Crime Drama) Marlon Brando, Al Pacino. 'R' CC								Movie "The Godfather" Marlon Brando. 'R'			
A&E	Hoarders CC		Hoarders (N) CC		Intervention "Julie"		Intervention CC		Hoarders CC		Hoarders CC	
FAM	Pretty Little Liars (N)		The Lying Game (N)		Pretty Little Liars		The 700 Club CC		Prince	Prince	Paid	Paid
NICK	My Wife	My Wife	George	George	70s Show	70s Show	Friends	Friends	Friends	Friends	70s Show	70s Show
HGTV	Love It or List It (N)		House	House	House	Hunters	My House	Price This	House	House	House	Hunters
SPIKE	(6:00) Movie: ★★★½ "Seven" (1995)				Movie ★★½ "Payback" (1999, Action) Mel Gibson.					Repo	Repo	Repo
WTBS	Fam. Guy	Fam. Guy	Fam. Guy	Fam. Guy	Fam. Guy	Fam. Guy	Conan (N)		Office	Office	Conan	
TOON	Regular	MAD (N)	King/Hill	King/Hill	American	American	Fam. Guy	Fam. Guy	Chicken	Boon	Aqua	American
TRUTV	World's Dumbest...		Lizard	Lizard	Lizard	Lizard	Worked	Worked	World's Dumbest...		Lizard	Lizard
BET	Movie ★★★ "The Brothers" (2001) CC				Movie "Truth Hall" (2008, Drama) CC				Wendy Williams		Movie "Phat Girlz"	
CMTV	Redneck Vacation		Bayou	Bayou	Bayou	Movie ★★★½ "Speed" (1994, Action) Keanu Reeves.					Dukes-Hazzard	
HBO	Real Time/Bill Maher		Movie ★½ "Something Borrowed" 'PG-13'				Too Short	F. Roach	Boxing			
MAX	(6:50) Movie "The Town" Ben Affleck. 'R'				Movie "Stag Night" Kip Pardue.			Movie "Online Crush" 'NR' CC			Movie "The Crush"	
SHOW	Homeland CC		Movie "Blue Valentine" (2010, Drama) 'R'				Movie "I'm Still Here" (2010, Documentary)				LAFFMOBB Presents	
DISN	Shake It	Movie "Frenemies" 'NR' CC			Good	Good	Shake It	Random	Wizards	Wizards	Good	Good
FLIX	"A Low Down Dirty Shame" 'R'			Movie "Pauly Shore Is Dead"			Movie "Handgun" (1994, Action)			Movie ★★ "The Hunted" 'R'		
HBO2	(6:45) "Our Family Wedding"			Too Short	Luck (In Stereo)		REAL Sports Gumbel		Movie "Out of Sight" (1998, Crime Drama)			

TV Listings Tuesday, February 28, 2012

TUESDAY MORNING

A- NEW WAVE, B- MURRAY ELECTRIC, C- MEDIACOM, D- GALAXY

	A	B	C	D	6:00	6:30	7:00	7:30	8:00	8:30	9:00	9:30	10:00	10:30	11:00	11:30
WKRN-ABC	2	2			News		Good Morning America (N) CC				Live! With Kelly (N)		The View CC		The Doctors CC	
WSIL-ABC	3	3	3		News		Good Morning America (N) CC				Rachael Ray (N)		The View CC		Nate Berkus	
WSMV-NBC	4	4			News		Today Grilled cheese; Art Smith. (N) (In Stereo) CC								More at Midday (N)	
WTVF-CBS	5	5			Morning Report (N)		CBS This Morning (N) (In Stereo) CC				Rachael Ray (N)		The Price Is Right		Talk	Young
WPSD-NBC	6	6	6	6	Local 6 Today		Today Grilled cheese; Art Smith. (N) (In Stereo) CC								The Doctors CC	
WBBJ-ABC	7	7		7	Good Morning		Good Morning America (N) CC				Live! With Kelly (N)		The View CC		J'pardy!	News
WNPT-PBS	8	8			Arthur	Martha	Curious	Cat in	Super	Dinosaur	Sesame Street		Sid	WordWr	Super	Wild
KBSI-Fox	9	9	2	3	Paid	Paid	Kds	Paid	Court	Court	Judge Mathis (N)		Justice	Justice	Judge	Judge
WQTV-CW	10	17	11	30	Hillbillies	Breakfast Show					Perry Mason		Cannon		Hawaii Five-0	
KFVS-CBS	12	12	12	12	Breakfast Show		CBS This Morning (N) (In Stereo) CC				Live! With Kelly (N)		The Price Is Right		Young & Restless	
WGN	16	19	9	10	Creflo	Paid	Be	Jeannie	Matlock (In Stereo)		Matlock (In Stereo)		Heat of the Night		Heat of the Night	
INSP	17	73	28		Camp	Camp	Camp	Camp	Camp	Camp	Camp	Camp	Financial Break		The Waltons	
WKMU-PBS	21	21	5	11	Arthur	Martha	Curious	Cat in	Super	Dinosaur	Sesame Street		Sid	WordWr	Raggs	Clifford
WDKA-MNT	22	16	10		Chapel	Chris	Eco Co.	Paid	Cope	Wom	Paid	Paid	Chris	Payne	Funny Videos	
ESPN	24	29	34	8	SportsCenter		SportsCenter		SportsCenter (Live)		SportsCenter (Live)		SportsCenter (Live)		SportsCenter (Live)	
ESPN2	25	30	35		(5:00) Mike and Mike in the Morning (N) (Live) CC						ESPN First Take (In Stereo Live) CC				ESPN First Take	
MTV	26	49	27	24	AMTV: 10 on Top		AMTV (In Stereo)		True Life		True Life		True Life		Friend	Friend
TNT	28	27	25	14	Angel (In Stereo)		Charmed CC		Charmed CC		Supernatural		Supernatural		Las Vegas CC	
TLC	29	41	5		17 Kids	17 Kids	Baby	Baby	Baby	Baby's	Dateline: Real Life		Cake	Kitchen	What Not to Wear	
LIFE	30	52	28	31	The Balancing Act		Will	Will	Will	Will	Will	Will	Chris	Chris	Chris	Chris
USA	32	51	24	5	White Collar CC		White Collar CC		White Collar CC		Law & Order: SVU		Law & Order: SVU		Law & Order: SVU	
AMC	34	58	29		Paid	Show	Tummy	Paid	Movie ★★★½ "The Shootist" (1976, Western)					Movie "High Plains Drifter"		
A&E	35	35	29	27	CSI: Miami CC		The Sopranos		The Sopranos		Breakout Kings		CSI: Miami CC		CSI: Miami CC	
FAM	36	53	36	2	Boy	Boy	What	What	Full Hse.	700 Club	The 700 Club		Gilmore Girls		Funny Videos	
NICK	37	40	24	4	Winx	Sponge.	Sponge.	Sponge.	Max,	Franklin	Dora...	Umi	Bubble	Bubble	Mike	Umi
HGTV	43	36	55		FreeSty.	Walls	Kitchen	Kitchen	Kitchen	Kitchen	Curb...	Curb...	Curb...	Design	House	Hunters
SPIKE	44	75	33	23	Paid	Paid	Paid	Paid	Auction	Auction	CSI: NY (In Stereo)		CSI: Crime Scene		CSI: Crime Scene	
WTBS	52	26	26	13	Home Im	Home Im	Prince	Prince	Prince	Payne	Browns	Browns	Payne	Jim	YesDear	YesDear
TOON	65	48	50		Johnny	Bey	Poké	Johnny	Johnny	Almost	Looney	Lazlo	Scooby	Scooby	Looney Tunes	
TRUTV	66	61	30		Paid	Paid	Show	Paid	In Session							
BET	67	39			Jesus	Popoff	Chris	Chris	Bernie	Bernie	Bernie	Bernie	Parkers	Parkers	My Wife	My Wife
CMTV	70	68			(5:00) CMT Music (In Stereo)						High 5	CMT Music (In Stereo)			Dukes-Hazzard	
HBO	650	400	51		Movie War Games			Movie "Exporting Raymond"			Movie ★★ "Trojan War"			Movie Big Mommas		
MAX	675	420	54		(5:45) Movie ★★★½ "Quiz Show"				Movie Wall Street: Money				Movie ★½ "Cop Out" (2010, Comedy)			
SHOW	700	500	52		Movie "Wishful Thinking" 'R'			Movie "Prefontaine" (1997, Biography)				Movie ★ "Cabin Boy"			Movie Politics	
DISN	78	34	57		Little	Chug	Mickey	Pirates	Mickey	Mickey	Little	Little	Mickey	Octo	Mickey	3rd &
FLIX	705	65			Movie "Camp" (2003, Musical Comedy)				Movie ★ "RocketMan" 'PG'			Movie Things to Do in Denver				Movie
HBO2	653	401			Movie	Movie ★★★★ "Dances With Wolves" (1990, Western) CC						Movie ★★ "Sanctum" (2011, Action)				Movie

TUESDAY AFTERNOON

A- NEW WAVE, B- MURRAY ELECTRIC, C- MEDIACOM, D- GALAXY

	12:00	12:30	1:00	1:30	2:00	2:30	3:00	3:30	4:00	4:30	5:00	5:30	6:00	6:30
WKRN-ABC	The Chew CC		The Revolution		General Hospital		Dr. Phil CC		News	News	News	ABC	News	Mun
WSIL-ABC	The Chew CC		The Revolution		General Hospital		Anderson CC		Ellen DeGeneres		News	ABC	News	Ent
WSMV-NBC	News	Access	Better Nashville		Days of our Lives		The Dr. Oz Show		News	News	News	News	News	News
WTVF-CBS	Young	Bold	The Talk CC		Make a Deal		Ellen DeGeneres		News	Inside	News	CBS	News	
WPSD-NBC	Local 6 Midday		Days of our Lives		Insider	Million.	Inside	J'pardy!	Dr. Phil CC		Local 6	News	Local 6	Wheel
WBBJ-ABC	The Chew CC		The Revolution		General Hospital		Anderson CC		The Dr. Oz Show		News	ABC	News	Wheel
WNPT-PBS	Caillou	Sid	Dino	Cat in	Curious	Martha	Clifford	Arthur	WordG	Wild	Electric	Fetch!	PBS NewsHour	
KBSI-Fox	Judge	Judge	The 700 Club		Divorce	Divorce	People's Court		Judge	Judge	Theory	Two	Two	Theory
WQTV-CW	Gunsmoke CC		News	Paid	Animal	Adven.	Life	Life	Rockford File		Minute	Minute	America	America
KFVS-CBS	News	Bold	The Talk CC		Make a Deal		The Dr. Oz Show		America	America	News	CBS	News	Ray
WGN	News		Walker, Ranger		Walker, Ranger		Cheers	Cheers	Chris	Chris	30 Rock	30 Rock	Funny Videos	
INSP	The Waltons		Wind at My Back		The Big Valley		Little House		Brady	Brady	Hap	Hap	Medicine Woman	
WKMU-PBS	GED	Pre	Dino	Cat in	Curious	Martha	Arthur	WordG	Wild	Electric	News	Busi	PBS NewsHour	
WDKA-MNT	Jeremy Kyle		Jerry Springer (N)		Steve Wilkos		Maury (In Stereo)		Maury (In Stereo)		Family	Ex	Simp	King
ESPN	SportsCenter (N)		SportsCenter (N)		Report	Base	NFL Live (Live)		Around	Pardon	SportsCenter (N)		Basketball	
ESPN2	ESPN First Take		Mike and Mike		NAS	First	Num	Le Ba	SportsNation (N)		NFL32 (N) (Live)		Basketball	
MTV	Friend	Friend	Friend	Teen Mom 2 (In Stereo)			Teen Mom 2		'70s	70s	70s	70s	Pranked	Pranked
TNT	Las Vegas CC		Leverage CC		The Closer CC		Law & Order		Law & Order		Bones (In Stereo)		Bones (In Stereo)	
TLC	Baby	Baby	Multi	Baby's	Cake	Cake	Cake	Cake	Cake Boss CC		Cake Boss CC		Addic	Addic
LIFE	Reba	Reba	Reba	Reba	Reba	Reba	Reba	Reba	Reba	Reba	Reba	Reba	Dance Moms	
USA	Law & Order		Law & Order		Law & Order		Law & Order		Law & Order		Law & Order		Law & Order	
AMC	Movie High Plain		Movie "Unforgiven" (1992, Western) Clint Eastwood. 'R'						CSI: Miami CC		CSI: Miami CC		CSI: Miami CC	
A&E	The First 48		The First 48		Criminal Minds		Criminal Minds		The First 48		The First 48		Storage	Storage
FAM	8 Rules	8 Rules	Ground	Ground	70s	70s	'70s	'70s	Gilmore Girls		Jane by Design		Switched at Birth	
NICK	Dora...	Dora...	Sponge.	Parents	Penguin	T.U.F.F.	Ninjas	Big	Kung Fu	Sponge.	iCarly	Victo	Anubis	Sponge.
HGTV	Favorite	HGTV'd	Color	Color	Dear	Dear	My	My	Selling	Selling	Sell LA	Sell LA	Hunters	House
SPIKE	CSI: Crime Scene		CSI: Crime Scene		CSI: Crime Scene		CSI: Crime Scene		Ink Master CC		Ink Master CC		Ink Master CC	
WTBS	Amer.	Earl	Ray	Ray	Ray	Ray	Friends	Friends	Friends	Friends	King	King	Seinfeld	Seinfeld
TOON	Jerry	Gumball	Gumball	Gumball	Johnny	Johnny	Johnny	Regular	Regular	Regular	Adven	Adven	Adven	Gumball
TRUTV	(8:00) In Session				Most Shocking		Most Shocking		Most Shocking		Cops	Cops	World Dumbest	
BET	Movie ★★★ "The Brothers" (2001)				Chris	Chris	My Wife	My Wife	Parkers	Parkers	106 & Park: BET's Top 10 Live (N)			
CMTV	Dukes-Hazzard		Dukes-Hazzard		Dukes-Hazzard		Dukes-Hazzard		Dukes-Hazzard		Dukes-Hazzard		Dukes-Hazzard	
HBO	Movie "Runaway Jury" (2003, Suspense) CC					Movie ★★★ "Megamind"			Movie ★½ "Little Fockers" 'PG-13'				Movie Exporting	
MAX	Movie "The Jackal" Bruce Willis. 'R'				Movie ★★½ "Paul" (2011, Comedy)				Movie ★½ "Firetrap" 'R'			Movie "Judge Dredd" 'R'		
SHOW	Movie	Movie Vanishing on			Movie "The Prankster" Matt Angel.				Movie ★½ "The Scenesters" 'R'				Movie Tempest	
DISN	Jungle	Pirates	Wizards	Wizards	Wizards	Jessie	Jessie	Jessie	Austin	Austin	Shake It	Good	Good	Austin
FLIX	(11:35) Movie "Ed Wood"			Movie "The Barefoot Executive" 'G'				Movie ★ "RocketMan"			Movie "The Deal" (2005, Suspense)			
HBO2	Movie D.O.A.		Movie ★ "Just Married" 'PG-13'				Movie "The Phantom of the Opera"				Movie "Unstoppable" (2010, Action)			

TUESDAY EVENING

A- NEW WAVE, B- MURRAY ELECTRIC, C- MEDIACOM, D- GALAXY

	7:00	7:30	8:00	8:30	9:00	9:30	10:00	10:30	11:00	11:30	12:00	12:30
WKRN-ABC	Last Man	Cougar	The River "Peaches"		Body of Proof CC		News	Nightline	Jimmy Kimmel Live		Extra (N)	Law CI
WSIL-ABC	Last Man	Cougar	The River "Peaches"		Body of Proof CC		News (N)	Nightline	Jimmy Kimmel Live		Seinfeld	Seinfeld
WSMV-NBC	The Biggest Loser (N) (In Stereo) CC				Parenthood CC		News	Jay Leno		Late Night		Carson
WTVF-CBS	NCIS (N) (In Stereo)		NCIS: Los Angeles		Unforgettable CC		News	Letterman		Late		Frasier
WPSD-NBC	The Biggest Loser (N) (In Stereo) CC				Parenthood CC		Local 6	Jay Leno		Late Night		Carson
WBBJ-ABC	Last Man	Cougar	The River "Peaches"		Body of Proof CC		News	Nightline	Jimmy Kimmel Live		Frasier	Raymond
WNPT-PBS	The Amish: American Experience (N)				Frontline (In Stereo)		World	Wine	Afropop: Cultural Exchange			TBA
KBSI-Fox	American Idol "Semifinalist Boys Perform"				Heartland News at 9		Excused	Office	King	70s Show	Jim	Wen Hair!
WQTV-CW	Hart of Dixie CC		Ringer (N) (In Stereo)		Mother	Odd Cple.	Twi. Zone	News	Life	True Hollywood		Gunn
KFVS-CBS	NCIS (N) (In Stereo)		NCIS: Los Angeles		Unforgettable CC		News	Letterman		Late		Mother
WGN	Mother	Mother	Mother	Mother	WGN News at Nine		30 Rock	Scrubs	Scrubs	Sunny	Sunny	Futurama
INSP	The Waltons		Little House/Prairie		Little House/Prairie		Medicine Woman		Financial Break		Camp	Camp
WKMU-PBS	Jubilee (In Stereo)		The Amish: American Experience (N)				Legis.	World	GED	Bluegrass	Charlie Rose CC	
WDKA-MNT	Cold Case "Honor"		Cold Case (In Stereo)		Friends	Friends	Frasier	Frasier	Fam. Guy	American	Paid	Sunny
ESPN	College Basketball		College Basketball: Florida at Vanderbilt.				SportsCenter (Live)		SportsCenter (Live)		SportsCenter (Live)	
ESPN2	College Basketball		NBA Coast to Coast (N) (Live) CC				Goose		NFL Live (N) CC		NBA	Basket
MTV	Jersey Shore CC		Teen Mom 2		Teen Mom 2 (N)		Teen Mom 2		True Life (In Stereo)		True Life (In Stereo)	
TNT	Movie ★½ "Rush Hour 3" (2007, Action)				Southland "Fallout"		CSI: NY "Blink"		Southland "Fallout"		CSI: NY (In Stereo)	
TLC	My 600-Lb. Life		19 Kids	19 Kids	Complusive		My 600-Lb. Life		19 Kids	19 Kids	Complusive	
LIFE	Dance Moms CC		Dance Moms CC		Dance Moms CC		Project Runway		Dance Moms CC		Dance Moms CC	
USA	Law & Order: SVU		Law & Order: SVU		White Collar CC		Royal Pains CC		Law & Order: SVU		White Collar CC	
AMC	Movie ★★★★ "The Godfather, Part II" (1974, Crime Drama) Al Pacino, Robert Duvall. 'R' CC									Movie "The Godfather, Part II"		
A&E	Storage	Storage	Storage	Storage	Storage	Storage	Storage	Storage	Storage	Storage	Storage	Storage
FAM	Switched at Birth (N)		Jane by Design (N)		Switched at Birth		The 700 Club CC		Prince	Prince	Paid	Paid
NICK	My Wife	My Wife	George	George	70s Show	70s Show	Friends	Friends	Friends	Friends	70s Show	70s Show
HGTV	First Pla.	First Pla.	Property	Property	House	Hunters	Love It or List It		Property	Property	House	Hunters
SPIKE	Ink Master CC		Ink Master CC		Ink Master (N)		Ink Master		Auction	Auction	Auction	Auction
WTBS	Big Bang	Big Bang	Big Bang	Big Bang	Big Bang	Big Bang	Conan (N)		Office	Office	Conan	
TOON	Level Up	Adven	King/Hill	King/Hill	American	American	Fam. Guy	Fam. Guy	Chicken	Boon	Aqua	American
TRUTV	Pawn	Pawn	Pawn	Pawn	Pawn	Pawn	Bait Car	Bait Car	Pawn	Pawn	Pawn	Pawn
BET	Together	Together	Game	Game	Game	Together	Game	Together	Wendy Williams		Everyday Black Man	
CMTV	Movie ★★★½ "Speed" (1994, Action) Keanu Reeves.					Movie ★★ "Miss Congeniality" (2000) Sandra Bullock.					Dukes-Hazzard	
HBO	Exporting	★½ "Big Mommas: Like Father, Like Son"				East	Luck (In Stereo)		Movie ★½ "Your Highness" 'R'			T'cab
MAX	JdgDredd	Movie ★★ "Eurotrip" 'NR' CC			Movie "Paul" (2011, Comedy)			Depravity	Co-Ed Confidential 3:			Cop Out
SHOW	Movie The Tempest		Teller	Comedy	Movie "The King's Speech" Colin Firth. 'R'				Movie "Jolene" (2008, Drama) 'R' CC			
DISN	Jessie	ANT Farm	Shake It	Phineas	Good	Good	Jessie	Austin	Wizards	Wizards	Good	Good
FLIX	Movie "The Cemetery Club" Ellen Burstyn.				Movie ★★★ "Indian Summer"			Movie ★★★½ "The Long Good Friday"				Wake
HBO2	Movie "D.O.A.: Dead or Alive"			F. Roach	Real Time/Bill Maher		Boxing				Life's Too Short	

TV Listings Wednesday, February 29, 2012

WEDNESDAY MORNING

A- NEW WAVE, B- MURRAY ELECTRIC, C- MEDIACOM, D- GALAXY

	A	B	C	D	6:00	6:30	7:00	7:30	8:00	8:30	9:00	9:30	10:00	10:30	11:00	11:30
WKRN-ABC	2	2			News		Good Morning America (N) CC				Live! With Kelly (N)		The View CC		The Doctors CC	
WSIL-ABC	3	3	3		News		Good Morning America (N) CC				Rachael Ray (N)		The View CC		Nate Berkus	
WSMV-NBC	4	4			News		Today Gray; beauty products; Pamela Drukerman. (N) (In Stereo) CC								More at Midday (N)	
WTVF-CBS	5	5			Morning Report (N)		CBS This Morning (N) (In Stereo) CC				Rachael Ray (N)		The Price Is Right		Talk	Young
WPSD-NBC	6	6	6	6	Local 6 Today		Today Gray; beauty products; Pamela Drukerman. (N) (In Stereo) CC								The Doctors CC	
WBBJ-ABC	7	7		7	Good Morning		Good Morning America (N) CC				Live! With Kelly (N)		The View CC		J'pardy!	News
WNPT-PBS	8	8			Arthur	Martha	Curious	Cat in	Super	Dinosaur	Sesame Street		Sid	WordWr	Super	Wild
KBSI-Fox	9	9	2	3	Paid	Paid	DFlyTV	Paid	Court	Court	Judge Mathis (N)		Justice	Justice	Judge	Judge
WQTV-CW	10	17	11	30	Hillbillies	Breakfast Show					Perry Mason		Cannon		Hawaii Five-0	
KFVS-CBS	12	12	12	12	Breakfast Show		CBS This Morning (N) (In Stereo) CC				Live! With Kelly (N)		The Price Is Right		Young & Restless	
WGN	16	19	9	10	Creflo	Paid	Be	Jeannie	Matlock CC		Matlock CC		Heat of the Night		Heat of the Night	
INSP	17	73	28		Camp	Camp	Camp	Camp	Camp	Camp	Camp	Camp	Camp	Camp	The Waltons	
WKMU-PBS	21	21	5	11	Arthur	Martha	Curious	Cat in	Super	Dinosaur	Sesame Street		Sid	WordWr	Raggs	Clifford
WDKA-MNT	22	16	10		Chapel	Chris	Animal	Paid	Cope	Wom	Paid	Tummy	Chris	Payne	Funny Videos	
ESPN	24	29	34	8	SportsCenter		SportsCenter		SportsCenter (Live)		SportsCenter (Live)		SportsCenter (Live)		SportsCenter (Live)	
ESPN2	25	30	35		(5:00) Mike and Mike in the Morning (N) (Live) CC						ESPN First Take (In Stereo Live) CC				ESPN First Take	
MTV	26	49	27	24	AMTV: 10 on Top		AMTV (In Stereo)		Jersey Shore		Jersey Shore		Jersey Shore		Jersey Shore	
TNT	28	27	25	14	Angel "She"		Charmed CC		Charmed CC		Supernatural		Supernatural		Las Vegas CC	
TLC	29	41	5		17 Kids	17 Kids	Baby	Baby	Baby	Baby's	Dateline: Real Life		Cake	Kitchen	What Not to Wear	
LIFE	30	52	28	31	The Balancing Act		Will	Will	Will	Will	Will	Will	Chris	Chris	Chris	Chris
USA	32	51	24	5	Psych CC		Psych CC		Psych CC		House "Painless"		House "Big Baby"		House (In Stereo)	
AMC	34	58	29		Paid	Paid	Paid	Paid	Movie "The Watcher" (2000, Suspense)				Movie "Mystic River" Sean Penn. 'R'			
A&E	35	35	29	27	CSI: Miami CC		The Sopranos		The Sopranos		Breakout Kings		CSI: Miami CC		CSI: Miami CC	
FAM	36	53	36	2	Boy	Boy	What	What	Full Hse.	700 Club	The 700 Club		Gilmore Girls		Funny Videos	
NICK	37	40	24	4	Winx	Sponge.	Sponge.	Sponge.	Max,	Franklin	Dora...	Umi	Bubble	Bubble	Mike	Umi
HGTV	43	36	55		Top 10	Hidden	Cash	Cash	Cash,	Cash,	Sold	Sold	Sold	Design	House	Hunters
SPIKE	44	75	33	23	Paid	Paid	Paid	Paid	Auction	Auction	CSI: NY (In Stereo)		CSI: Crime Scene		CSI: Crime Scene	
WTBS	52	26	26	13	Home Im	Home Im	Prince	Prince	Prince	Payne	Browns	Browns	Payne	Jim	YesDear	YesDear
TOON	65	48	50		Johnny	Bey	Poké	Johnny	Johnny	Almost	Looney	Lazlo	Scooby	Scooby	Looney Tunes	
TRUTV	66	61	30		Paid	Paid	Paid	Show	In Session							
BET	67	39			Inspir.	Paid	Chris	Chris	Bernie	Bernie	Bernie	Bernie	Parkers	Parkers	My Wife	My Wife
CMTV	70	68			CMT Music		CMT Music		High 5	Music	CMT Music		CMT Music		Nightmares	
HBO	650	400	51		Movie	Movie "Rio" (2011, Comedy)			REAL Sports		Movie "George Harrison: Living in the Material World" 'NR'					
MAX	675	420	54		Movie Last Outlaw		Movie "Unknown" (2011, Suspense)				Movie House Rising			Movie ★★½ "Man on Fire"		
SHOW	700	500	52		Movie Witchs		Movie ★★★½ "Unzipped"			Movie "Freak City" CC			Movie "Metamorphosis" (2007, Horror)			
DISN	78	34	57		Little	Chug	Mickey	Pirates	Mickey	Mickey	Little	Little	Mickey	Octo	Mickey	3rd &
FLIX	705	65			Movie "Benji the Hunted" 'G'			Movie "Ghost World" Thora Birch. 'R'				Movie "K-19: The Widowmaker" Harrison Ford.				
HBO2	653	401			Movie Project X		Movie "Deceived" (1991, Suspense)				Movie ★★ "Life as We Know It" CC				Movie ★★ "Devil"	

WEDNESDAY AFTERNOON

A- NEW WAVE, B- MURRAY ELECTRIC, C- MEDIACOM, D- GALAXY

	12:00	12:30	1:00	1:30	2:00	2:30	3:00	3:30	4:00	4:30	5:00	5:30	6:00	6:30
WKRN-ABC	The Chew CC		The Revolution		General Hospital		Dr. Phil CC		News	News	News	ABC	News	Wheel
WSIL-ABC	The Chew CC		The Revolution		General Hospital		Anderson CC		Ellen DeGeneres		News	ABC	News	Ent
WSMV-NBC	News	Access	Better Nashville		Days of our Lives		The Dr. Oz Show		News	News	News	News	News	News
WTVF-CBS	Young	Bold	The Talk CC		Make a Deal		Ellen DeGeneres		News	Inside	News	CBS	News	
WPSD-NBC	Local 6 Midday		Days of our Lives		Insider	Million.	Inside	J'pardy!	Dr. Phil CC		Local 6	News	Local 6	Wheel
WBBJ-ABC	The Chew CC		The Revolution		General Hospital		Anderson CC		The Dr. Oz Show		News	ABC	News	Wheel
WNPT-PBS	Caillou	Sid	Dino	Cat in	Curious	Martha	Clifford	Arthur	WordG	Wild	Electric	Fetch!	PBS NewsHour	
KBSI-Fox	Judge	Judge	The 700 Club		Divorce	Divorce	People's Court		Judge	Judge	Theory	Two	Two	Theory
WQTV-CW	Gunsmoke CC		News	Paid	Aqua	Adven.	Life	Life	Rockford File		Minute	Minute	America	America
KFVS-CBS	News	Bold	The Talk CC		Make a Deal		The Dr. Oz Show		America	America	News	CBS	News	Ray
WGN	News		Walker, Ranger		Walker, Ranger		Cheers	Cheers	Chris	Chris	30 Rock	30 Rock	Funny Videos	
INSP	The Waltons		Wind at My Back		The Big Valley		Little House		Brady	Brady	Hap	Hap	Medicine Woman	
WKMU-PBS	GED	Pre	Dino	Cat in	Curious	Martha	Arthur	WordG	Wild	Electric	News	Busi	PBS NewsHour	
WDKA-MNT	Jeremy Kyle		Jerry Springer (N)		Steve Wilkos		Maury (In Stereo)		Maury (In Stereo)		Family	Ex	Simp	King
ESPN	SportsCenter (N)		SportsCenter (N)		Report	Base	NFL Live (Live)		Around	Pardon	SportsCenter (N)		Basketball	
ESPN2	ESPN First Take		Le Ba	Soccer: Italy vs. United States. (N) (Live)					SportsNation (N)		NFL32 (N) (Live)		Basketball	
MTV	The Challenge		Ridic.	Ridic.	Ridic.	Ridic.	Pranked	Pranked	70s	70s	'70s	'70s	Pranked	Pranked
TNT	Las Vegas CC		Leverage CC		The Closer CC		Law & Order		Law & Order		Law & Order		Law & Order	
TLC	Baby	Baby	Multi	Baby's	Stories of the ER		Stories of the ER		Stories of the ER		Stories of the ER		Med. Examiner	
LIFE	Grey's Anatomy		Grey's Anatomy		Grey's Anatomy		Mother	Mother	Wife Swap CC		Wife Swap CC		Wife Swap CC	
USA	House (In Stereo)		NCIS CC		NCIS CC		NCIS (In Stereo)		NCIS (In Stereo)		NCIS (In Stereo)		NCIS: LA	
AMC	Movie Mystic		Movie "The Fugitive" (1993, Suspense) Harrison Ford.						CSI: Miami CC		CSI: Miami CC		CSI: Miami CC	
A&E	The First 48		The First 48		Criminal Minds		Criminal Minds		The First 48		The First 48		Storage	Storage
FAM	8 Rules	8 Rules	Ground	Ground	'70s	'70s	'70s	Movie ★★★ "Remember the Titans" (2000)					Movie Pacifier	
NICK	Dora...	Dora...	Sponge.	Parents	Penguin	T.U.F.F.	Ninjas	Big	Kung Fu	Sponge.	iCarly	Victo	Anubis	Sponge.
HGTV	Secrets	Antonio	Design	Design	Design	Candice	Prop	Prop	Selling	Selling	Sell LA	Sell LA	Hunters	House
SPIKE	CSI: Crime Scene		CSI: Crime Scene		CSI: Crime Scene		CSI: Crime Scene		CSI: Crime Scene		CSI: Crime Scene		Movie "Seven"	
WTBS	Amer.	Earl	Ray	Ray	Ray	Ray	Friends	Friends	Friends	Friends	King	King	Seinfeld	Seinfeld
TOON	Jerry	Jerry	Movie Scooby-Doo			Ed, Edd	Ed, Edd	Johnny	Johnny	Regular	MAD	Gumball	Adven	Johnny
TRUTV	(8:00) In Session				Most Daring		Most Daring		Most Daring		Cops	Cops	World Dumbest	
BET	Movie ★★ "Sunset Park" (1996) CC				Chris	Chris	My Wife	My Wife	Parkers	Parkers	106 & Park: Top 10 Live			Movie
CMTV	Nightmares		Nightmares		Nightmares		Nightmares		Nightmares		Nightmares		Nightmares	
HBO	Movie George		Flight	Movie ★★★ "Seabiscuit" (2003, Drama) CC					F.	REAL Sports		Movie ★★ "Tooth Fairy"		
MAX	Movie Man Fire		Movie ★★ "The Dilemma" 'PG-13'				Movie "Boogie Nights" (1997, Drama) 'R' CC					Movie ★★ "Predators" 'R'		
SHOW	Movie "Racing Daylight"			Movie ★★ "Speak"			Movie "Xtra Credit" 'NR'			Movie "Lars and the Real Girl" CC				Movie
DISN	Little	Pirates	Good	Good	Good	Good	ANT	ANT	ANT	ANT	Shake It	Good	Good	Random
FLIX	(11:50) Movie "Proud" 'PG'			Movie "Tron" Jeff Bridges.			Movie ★★½ "K-19: The Widowmaker" CC					Movie ★★ "Grind" 'NR'		
HBO2	Movie	Talking Funny		Movie ★★★ "Somewhere"			Movie "Adaptation" Nicolas Cage.				Movie "The Jewel of the Nile" 'PG'			

WEDNESDAY EVENING

A- NEW WAVE, B- MURRAY ELECTRIC, C- MEDIACOM, D- GALAXY

	7:00	7:30	8:00	8:30	9:00	9:30	10:00	10:30	11:00	11:30	12:00	12:30
WKRN-ABC	Middle	Suburg.	Family	Happy	Revenge "Scandal"		News	Nightline	Jimmy Kimmel Live		Extra (N)	Law CI
WSIL-ABC	Middle	Suburg.	Family	Happy	Revenge "Scandal"		News (N)	Nightline	Jimmy Kimmel Live		Seinfeld	Seinfeld
WSMV-NBC	Whitney	Chelsea	Rock Center		Law & Order: SVU		News	Jay Leno		Late Night		Carson
WTVF-CBS	Survivor: One World		Criminal Minds (N)		CSI: Crime Scene		News	Letterman		Late		Frasier
WPSD-NBC	Whitney	Chelsea	Rock Center		Law & Order: SVU		Local 6	Jay Leno		Late Night		Carson
WBBJ-ABC	Middle	Suburg.	Family	Happy	Revenge "Scandal"		News	Nightline	Jimmy Kimmel Live		Frasier	Raymond
WNPT-PBS	Country Pop Legends (My Music) CC				American Grad		World	Wine	Artists Den		Nature (In Stereo)	
KBSI-Fox	American Idol "Semifinalist Girls Perform"				Heartland News at 9		Excused	Office	King	70s Show	Jim	Wen Hair!
WQTV-CW	One Tree Hill CC		America's Next Top		Mother	Odd Cple.	Twi. Zone	News	Mizzou	True Hollywood		Gunn
KFVS-CBS	Survivor: One World		Criminal Minds (N)		CSI: Crime Scene		News	Letterman		Late		Mother
WGN	Funny Home Videos		Funny Home Videos		WGN News at Nine		30 Rock	Scrubs	Scrubs	Sunny	Sunny	Futurama
INSP	The Waltons		Little House/Prairie		Little House/Prairie		Medicine Woman		Camp	Camp	Camp	Camp
WKMU-PBS	Nature (In Stereo)		NOVA (In Stereo)		Secrets of the Dead		Legis.	World	Skill	Carhenge	Charlie Rose CC	
WDKA-MNT	College Basketball: Iowa State at Missouri.				Burn Notice CC		Burn Notice CC		Fam. Guy	American	Paid	Sunny
ESPN	College Basketball		NBA Basketball: Chicago Bulls at San Antonio Spurs.					SportsCenter (N) (Live) CC			SportsCenter (Live)	
ESPN2	College Basketball		College Basketball: Oklahoma at Texas. (N)				SportCtr	NFL Live (N) CC		Basket	NBA	NFL Live
MTV	Teen Mom 2		The Challenge		The Challenge		The Challenge		Teen Mom 2		Jersey Shore CC	
TNT	Law & Order		Law & Order		Law & Order		Southland "Fallout"		CSI: NY (In Stereo)		CSI: NY (In Stereo)	
TLC	Hoard-Buried		Untold Stories of ER		Breathless Bride		Untold Stories of ER		Breathless Bride		Hoard-Buried	
LIFE	Wife Swap CC		Wife Swap CC		Wife Swap CC		Wife Swap CC		Wife Swap CC		Wife Swap CC	
USA	NCIS "Dead Air"		NCIS "Defiance"		Psych (N) CC		NCIS CC		NCIS CC		Psych CC	
AMC	Movie ★★★★ "The Godfather" (1972, Crime Drama) Marlon Brando, Al Pacino. 'R' CC								Movie "The Godfather" Marlon Brando. 'R'			
A&E	Storage	Storage	Dog Bounty Hunter		Dog Bounty Hunter		Dog Bounty Hunter		Storage	Storage	Dog Bounty Hunter	
FAM	(6:00) "The Pacifier"		Movie ★★ "Paul Blart: Mall Cop" (2009)				The 700 Club CC		Prince	Prince	Paid	Paid
NICK	My Wife	My Wife	George	George	'70s	70s Show	Friends	Friends	Friends	Friends	'70s	70s Show
HGTV	Property Brothers (N)		Income	Kitchen	House	Hunters	Property Brothers		Income	Kitchen	House	Hunters
SPIKE	(6:00) Movie: ★★★½ "Seven" (1995)				Ways Die	Ways Die	Ways Die	Ways Die	Movie ★★★★ "Jaws" (1975) Roy Scheider.			
WTBS	Fam. Guy	Fam. Guy	Fam. Guy	Fam. Guy	Big Bang	Big Bang	Conan (N)		Office	Office	Conan	
TOON	NinjaGo	Level Up	King/Hill	King/Hill	American	American	Fam. Guy	Fam. Guy	Chicken	Boon	Aqua	American
TRUTV	Repo	Repo	Repo	Repo	Tow	Tow	Vegas	Vegas	Repo	Repo	Repo	Repo
BET	(6:30) Movie: ★★½ "Roll Bounce" (2005)				Movie ★★ "Dr. Dolittle" (1998, Comedy)				Wendy Williams		Movie "Roll Bounce"	
CMTV	Movie ★★ "Miss Congeniality" (2000) Sandra Bullock.					Movie ★★ "Kindergarten Cop" (1990, Comedy) CC					Dukes-Hazzard	
HBO	Movie ★★★ "Rio" (2011, Comedy) 'G' CC				Luck	2 Days	Real Time/Bill Maher		East	Movie "The Loving Story" 'NR'		
MAX	Predators	"House of the Rising Sun" 'R'			Movie ★★½ "Unknown" (2011, Suspense)				Movie ★★½ "Due Date" 'R'			Depravity
SHOW	(6:30) "Next Day Air"		Inside NASCAR (N)		LAFFMOBB Presents		Inside NASCAR		Comedy	Laugh	Paul Mooney	
DISN	Austin	Movie "101 Dalmatians" (1996, Adventure)				Good	Austin	Random	Wizards	Wizards	Good	Good
FLIX	Movie "Roger Dodger" Campbell Scott. 'R'				Movie ★★★½ "Ghost World" Thora Birch.				★★ "La Mujer de Mi Hermano"			Innocent
HBO2	Movie "The Loving Story" 'NR'			Movie ★★ "Life as We Know It" 'PG-13'				Too Short	Namath (In Stereo) CC			Pulp

TV Listings Thursday, March 1, 2012

THURSDAY MORNING

A- NEW WAVE, B- MURRAY ELECTRIC, C- MEDIACOM, D- GALAXY

	A	B	C	D	6:00	6:30	7:00	7:30	8:00	8:30	9:00	9:30	10:00	10:30	11:00	11:30
WKRN-ABC	2	2			News		Good Morning America (N) CC				Live! With Kelly (N)		The View CC		The Doctors CC	
WSIL-ABC	3	3	3		News		Good Morning America (N) CC				Rachael Ray (N)		The View CC		Nate Berkus	
WSMV-NBC	4	4			News		Today Curtis Stone; Kelsey Nixon. (N) (In Stereo) CC								More at Midday (N)	
WTVF-CBS	5	5			Morning Report (N)		CBS This Morning (N) (In Stereo) CC				Rachael Ray (N)		The Price Is Right		Talk	Young
WPSD-NBC	6	6	6	6	Local 6 Today		Today Curtis Stone; Kelsey Nixon. (N) (In Stereo) CC								The Doctors CC	
WBBJ-ABC	7	7		7	Good Morning		Good Morning America (N) CC				Live! With Kelly (N)		The View CC		J'pardy!	News
WNPT-PBS	8	8			Arthur	Martha	Curious	Cat in	Super	Dinosaur	Sesame Street		Sid	WordWr	Super	Wild
KBSI-Fox	9	9	2	3	Mally 5	Paid	Career	Paid	Court	Court	Judge Mathis (N)		Justice	Justice	Judge	Judge
WQTV-CW	10	17	11	30	Hillbillies	Breakfast Show					Perry Mason		Cannon		Hawaii Five-0	
KFVS-CBS	12	12	12	12	Breakfast Show		CBS This Morning (N) (In Stereo) CC				Live! With Kelly (N)		The Price Is Right		Young & Restless	
WGN	16	19	9	10	Creflo	Paid	Be	Jeannie	Matlock CC		Matlock CC		Heat of the Night		Heat of the Night	
INSP	17	73	28		Camp	Camp	Camp	Camp	Camp	Camp	Camp	Camp	Financial Break		The Waltons	
WKMU-PBS	21	21	5	11	Arthur	Martha	Curious	Cat in	Super	Dinosaur	Sesame Street		Sid	WordWr	Raggs	Clifford
WDKA-MNT	22	16	10		Chapel	Chris	Mad	Walk Fit	Cope	Wom	Paid	Paid	Chris	Payne	Funny Videos	
ESPN	24	29	34	8	SportsCenter		SportsCenter		SportsCenter (Live)		SportsCenter (Live)		SportsCenter (Live)		SportsCenter (Live)	
ESPN2	25	30	35		(5:00) Mike and Mike in the Morning (N) (Live) CC						ESPN First Take (In Stereo Live) CC				ESPN First Take	
MTV	26	49	27	24	AMTV: 10 on Top		AMTV (In Stereo)		Teen Mom 2		Teen Mom 2		16 and Pregnant (In Stereo)			Pregnant
TNT	28	27	25	14	Angel (In Stereo)		Charmed CC		Charmed CC		Supernatural		Supernatural		Las Vegas CC	
TLC	29	41	5		17 Kids	17 Kids	Baby	Baby	Baby	Baby's	Dateline: Real Life		Cake	Kitchen	What Not to Wear	
LIFE	30	52	28	31	Balance	Spaces	Will	Will	Will	Will	Will	Will	Chris	Chris	Chris	Chris
USA	32	51	24	5	Law Order: CI		Movie ★★½ "Miami Vice" (2006, Crime Drama) Colin Farrell.						Burn Notice CC		Burn Notice CC	
AMC	34	58	29		Nopalea	Paid	Show	Paid	Movie ★★ "Hard to Kill" (1990, Action)				Movie ★★½ "Flight of the Phoenix"			
A&E	35	35	29	27	CSI: Miami CC		The Sopranos		The Sopranos		Breakout Kings		CSI: Miami CC		CSI: Miami "10-7"	
FAM	36	53	36	2	Boy	Boy	What	What	Full Hse.	700 Club	The 700 Club		Gilmore Girls		Funny Videos	
NICK	37	40	24	4	Winx	Sponge.	Sponge.	Sponge.	Max,	Franklin	Dora...	Umi	Bubble	Bubble	Mike	Umi
HGTV	43	36	55		Color	House	Walls	Walls	Holmes	Holmes	Unsella	Unsella	Unsella	Design	House	Hunters
SPIKE	44	75	33	23	Paid	Paid	Paid	Paid	Auction	Auction	CSI: NY (In Stereo)		CSI: Crime Scene		CSI: Crime Scene	
WTBS	52	26	26	13	Home Im	Home Im	Prince	Prince	Prince	Payne	Browns	Browns	Payne	Jim	YesDear	YesDear
TOON	65	48	50		Johnny	Bey	Poké	Johnny	Johnny	Almost	Looney	Lazlo	Scooby	Scooby	Looney Tunes	
TRUTV	66	61	30		Paid	Paid	Paid	Paid	In Session							
BET	67	39			Inspir.	Paid	Chris	Chris	Bernie	Bernie	Bernie	Bernie	Parkers	Parkers	My Wife	My Wife
CMTV	70	68			CMT Music		CMT Music		CMT Music		CMT Music		Music	High 5	Fried	Fried
HBO	650	400	51		Movie Nanny McPhee			F. Roach	Movie Percy Jackson & the Olympians				Movie Harry Potter-Deathly Hall.			
MAX	675	420	54		Movie Dr Seuss		Movie "No Way Out" (1987, Suspense)				Movie ★★½ "Date Night"			Movie Flintstones-Rck		
SHOW	700	500	52		Movie	Movie "Babysitters Beware"			Movie "Aces 'n Eights" 'NR'			Movie ★★★ "Rize" 'PG-13'			Movie "Stolen" 'R'	
DISN	78	34	57		Little	Chug	Mickey	Pirates	Mickey	Mickey	Little	Little	Mickey	Octo	Mickey	3rd &
FLIX	705	65			Movie "The Hours" (2002, Drama) CC				Movie "Bandits" (2001, Comedy) CC				Movie The Saddest Music in the World			
HBO2	653	401			Movie Dance Me		Movie ★★½ "Company Business"				Movie ★★★½ "How to Die in Oregon"				Movie Anything	

THURSDAY AFTERNOON

A- NEW WAVE, B- MURRAY ELECTRIC, C- MEDIACOM, D- GALAXY

	12:00	12:30	1:00	1:30	2:00	2:30	3:00	3:30	4:00	4:30	5:00	5:30	6:00	6:30
WKRN-ABC	The Chew CC		The Revolution		General Hospital		Dr. Phil CC		News	News	News	ABC	News	Wheel
WSIL-ABC	The Chew CC		The Revolution		General Hospital		Anderson CC		Ellen DeGeneres		News	ABC	News	Ent
WSMV-NBC	News	Access	Better Nashville		Days of our Lives		The Dr. Oz Show		News	News	News	News	News	News
WTVF-CBS	Young	Bold	The Talk CC		Make a Deal		Ellen DeGeneres		News	Inside	News	CBS	News	
WPSD-NBC	Local 6 Midday		Days of our Lives		Insider	Million.	Inside	J'pardy!	Dr. Phil CC		Local 6	News	Local 6	Wheel
WBBJ-ABC	The Chew CC		The Revolution		General Hospital		Anderson CC		The Dr. Oz Show		News	ABC	News	Wheel
WNPT-PBS	Caillou	Sid	Dino	Cat in	Curious	Martha	Clifford	Arthur	WordG	Wild	Electric	Fetch!	PBS NewsHour	
KBSI-Fox	Judge	Judge	The 700 Club		Divorce	Divorce	People's Court		Judge	Judge	Theory	Two	Two	Theory
WQTV-CW	Gunsmoke CC		News	Paid	On Spot	Animals	Life	Life	Rockford File		Minute	Minute	America	America
KFVS-CBS	News	Bold	The Talk CC		Make a Deal		The Dr. Oz Show		America	America	News	CBS	News	Ray
WGN	News		Walker, Ranger		Walker, Ranger		Cheers	Cheers	Chris	Chris	30 Rock	30 Rock	Funny Videos	
INSP	The Waltons		Wind at My Back		The Big Valley		Little House		Brady	Brady	Hap	Hap	Medicine Woman	
WKMU-PBS	GED	Pre	News	Cat in	Curious	Martha	Arthur	WordG	Wild	Electric	News	Busi	PBS NewsHour	
WDKA-MNT	Jeremy Kyle		Jerry Springer		Steve Wilkos		Maury (In Stereo)		Maury (In Stereo)		Family	Ex	Simp	King
ESPN	SportsCenter (N)		SportsCenter (N)		Report	Base	NFL Live (Live)		Around	Pardon	SportsCenter (N)		Basketball	
ESPN2	ESPN First Take		Mike and Mike		NAS	First	Num	Le Ba	SportsNation (N)		NFL32 (N) (Live)		Basketball	
MTV	16 and Pregnant		Jersey Shore		Jersey Shore		I Want Pants		'70s	'70s	70s	'70s	Pranked	Pranked
TNT	Las Vegas CC		Leverage CC		The Closer CC		Law & Order		Law & Order		Bones (In Stereo)		Bones (In Stereo)	
TLC	Baby	Baby	Multi	Baby's	Forensics		Forensics		Forensics		Forensics		Forensics	
LIFE	Grey's Anatomy		Grey's Anatomy		Grey's Anatomy		Mother	Mother	Wife Swap CC		Wife Swap CC		Project Runway	
USA	Burn Notice		Burn Notice		Burn Notice		Burn Notice		Burn Notice		NCIS "Heartland"		NCIS (In Stereo)	
AMC	Movie	Movie "Superman Returns" (2006, Adventure) Brandon Routh.							CSI: Miami "L.A."		CSI: Miami CC		CSI: Miami CC	
A&E	The First 48		The First 48		Criminal Minds		Criminal Minds		The First 48		The First 48		The First 48	
FAM	8 Rules	8 Rules	Ground	Ground	'70s	70s	70s	70s	Movie ★★ "Richie Rich" (1994)				Movie Mall Cop	
NICK	Dora...	Dora...	Sponge.	Parents	Penguin	T.U.F.F.	Ninjas	Big	Kung Fu	Sponge.	iCarly	Victo	Anubis	Sponge.
HGTV	Novo	High	Dime	Dime	Dear	Dear	Estate	Estate	My First	My First	First	First	Hunters	House
SPIKE	CSI: Crime Scene		CSI: Crime Scene		Jail	Jail	Jail	Jail	Jail	Jail	Jail	Jail	Jail	Jail
WTBS	Amer.	Earl	Ray	Ray	Ray	Ray	Friends	Friends	Friends	Friends	King	King	Seinfeld	Seinfeld
TOON	Jerry	Jerry	Jerry	Looney	Looney	Ed, Edd	Ed, Edd	Johnny	Level	Regular	MAD	Gumball	Adven	Adven
TRUTV	(8:00) In Session				Repo	Repo	Repo	Repo	Repo	Repo	Cops	Cops	World Dumbest	
BET	Movie "Frankenhood" (2009) CC				Chris	Chris	My Wife	My Wife	Parkers	Parkers	106 & Park: Top 10 Live			Movie
CMTV	Fried	Fried	Fried	Fried	Fried	Fried	Fried	Fried	Fried	Movie ★★★½ "The Terminator" (1984)				
HBO	Movie	REAL Sports		Movie "The Transporter"			Movie Big Mommas: Like Father				Movie Percy Jackson			
MAX	Movie ★★ "Mercury Rising" 'R'				Movie "Secret Window"			Movie ★★ "Life as We Know It"				Movie "Unstoppable" CC		
SHOW	Movie	Movie "Rock Slyde" CC			Movie "Love's Kitchen"			Movie "Circle" 'NR' CC			Movie Finishing the Game			Movie
DISN	Jungle	Pirates	Movie ★★½ "101 Dalmatians" 'G'				Wizards	Wizards	Good	Good	Shake It	Good	Good	Jessie
FLIX	Movie "Burden of Dreams"			Movie "Harlan County, U.S.A." 'PG'				Movie "Children on Their Birthdays"				Movie ★ "Serving Sara"		
HBO2	Movie	Movie Bobby Fischer Against				Movie ★★½ "The X-Files" 'PG-13'				Movie To Wong Foo, Thanks				Movie

THURSDAY EVENING

A- NEW WAVE, B- MURRAY ELECTRIC, C- MEDIACOM, D- GALAXY

	7:00	7:30	8:00	8:30	9:00	9:30	10:00	10:30	11:00	11:30	12:00	12:30
WKRN-ABC	Wipeout (In Stereo)		Jimmy Kimmel Live		Grey's Anatomy		News	Nightline	Jimmy Kimmel Live		Extra (N)	Law CI
WSIL-ABC	Wipeout (In Stereo)		Jimmy Kimmel Live		Grey's Anatomy		News (N)	Nightline	Jimmy Kimmel Live		Seinfeld	Seinfeld
WSMV-NBC	30 Rock	Parks	Office	All Night	Awake "Pilot" (N)		News	Jay Leno		Late Night		Carson
WTVF-CBS	Big Bang	Rob (N)	Person of Interest		The Mentalist CC		News	Letterman		Late		Frasier
WPSD-NBC	30 Rock	Parks	Office	All Night	Awake "Pilot" (N)		Local 6	Jay Leno		Late Night		Carson
WBBJ-ABC	Wipeout (In Stereo)		Jimmy Kimmel Live		Grey's Anatomy		News	Nightline	Jimmy Kimmel Live		Frasier	Raymond
WNPT-PBS	Tennes	Gardener	Rick Steves' Hidden Europe (In Stereo)				World	Wine	Country Pop Legends (My Music) CC			
KBSI-Fox	American Idol "Finalists Chosen" (N) CC				Heartland News at 9		Excused	Office	King	70s Show	Jim	Paid
WQTV-CW	The Vampire Diaries		Supernatural CC		Mother	Odd Cple.	Twi. Zone	News	Life	True Hollywood		Gunn
KFVS-CBS	Big Bang	Rob (N)	Person of Interest		The Mentalist CC		News	Letterman		Late		Mother
WGN	Mother	Mother	Mother	Mother	WGN News at Nine		30 Rock	Scrubs	Scrubs	Sunny	Sunny	Futurama
INSP	The Waltons		Little House/Prairie		Little House/Prairie		Medicine Woman		Financial Break		Camp	Camp
WKMU-PBS	Antiques Roadshow		Doc Martin CC		Weather: Safe		Legis.	World	GED	Louisville	Charlie Rose CC	
WDKA-MNT	Without a Trace		Without a Trace		Friends	Friends	Frasier	Frasier	Fam. Guy	American	Paid	Sunny
ESPN	College Basketball		College Basketball: Teams TBA. (N) (Live)				SportsCenter (Live)		SportsCenter (Live)		SportsCenter (Live)	
ESPN2	College Basketball		College Basketball: Teams TBA. (N) (Live)				College Basketball				NFL Live (N) CC	
MTV	The Challenge		Jersey Shore CC		Jersey Shore CC		Pants	Jersey Shore CC		The Challenge		Pants
TNT	NBA Basketball: Thunder at Magic					NBA Basketball: Miami Heat at Portland Trail Blazers.					Inside the NBA (Live)	
TLC	Tattoo School CC		NY Ink (N) (In Stereo)		Cellblock 6		NY Ink (In Stereo)		Cellblock 6		Tattoo School CC	
LIFE	Project Runway		Project Runway		Runway	24 Hour Catwalk (N)		Runway	Project Runway		Project Runway	
USA	NCIS (In Stereo)		NCIS "Cloak" CC		NCIS "Dagger"		Burn Notice CC		CSI: Crime Scene		Burn Notice CC	
AMC	Movie ★★★★ "The Godfather, Part II" (1974, Crime Drama) Al Pacino, Robert Duvall. 'R' CC									Movie "The Godfather, Part II"		
A&E	The First 48 CC		The First 48 CC		The First 48 CC		The First 48 CC		The First 48 CC		The First 48 CC	
FAM	Paul Blart: Mall Cop		Movie "Ace Ventura: Pet Detective" (1994)				The 700 Club CC		Prince	Prince	Paid	Paid
NICK	My Wife	My Wife	George	George	70s Show	70s Show	Friends	Friends	Friends	Friends	70s Show	70s Show
HGTV	First Pla.	First Pla.	Sell LA	Selling	House	Hunters	House	Hunters	Sell LA	Selling	House	Hunters
SPIKE	Jail CC	Jail CC	iMPACT Wrestling (N) (In Stereo) CC				MMA	Jail CC	Jail CC	Jail CC	GTTV	Entou
WTBS	Fam. Guy	Fam. Guy	Big Bang	Big Bang	Big Bang	Big Bang	Conan (N)		Office	Office	Conan	
TOON	MAD	Regular	King/Hill	King/Hill	American	American	Fam. Guy	Fam. Guy	Delocated	Childrens	Aqua	American
TRUTV	World's Dumbest...		World's Dumbest...		Jokers	Jokers	Most Shocking		World's Dumbest...		World's Dumbest...	
BET	(6:30) "National Security" (2003)			Movie ★★½ "Notorious" (2009) Angela Bassett. CC					Wendy Williams		"National Security"	
CMTV	Movie ★★ "Kindergarten Cop" (1990, Comedy) CC					Movie ★★★½ "The Terminator" (1984, Science Fiction)					Dukes-Hazzard	
HBO	REAL Sports Gumbel		F. Roach	Too Short	Game of Thrones		Atlantic City Hookers		★½ "Big Mommas: Like Father, Like Son"			
MAX	Movie ★★★ "Carrie" (1976, Horror) 'R'				Movie "Robin Hood" (2010, Adventure) Russell Crowe.					Busty Coeds		"Identity"
SHOW	(6:25) Movie "Hotel Rwanda"			"Exit Through the Gift Shop"			Comedy	Beach	Fierce Funny Women		Comedy	Ledge
DISN	Phineas	Movie ★★½ "Sky High" 'PG'			Fish	Good	Phineas	Jessie	Wizards	Wizards	Good	Good
FLIX	Movie ★★★½ "The Hours" (2002, Drama)				Movie "Falling in Love" (1984, Romance)				★★ "My Life's in Turnaround"			Boat Trip
HBO2	The Nutty Professor		★½ "Big Mommas: Like Father, Like Son"				Luck (In Stereo)		East	Movie "Hereafter" Matt Damon.		

TV Listings Friday, March 2, 2012

FRIDAY MORNING

A- NEW WAVE, B- MURRAY ELECTRIC, C- MEDIACOM, D- GALAXY

	A	B	C	D	6:00	6:30	7:00	7:30	8:00	8:30	9:00	9:30	10:00	10:30	11:00	11:30
WKRN-ABC	2	2			News		Good Morning America (N) (In Stereo)				Live! With Kelly (N)		The View cc		The Doctors cc	
WSIL-ABC	3	3	1		News		Good Morning America (N) (In Stereo)				Rachael Ray (N)		The View cc		Nate Berkus	
WSMV-NBC	4	4			News		Today Important information about teens. (N) (In Stereo) cc								More at Midday (N)	
WTVF-CBS	5	5			Morning Report (N)		CBS This Morning (N) (In Stereo) cc				Rachael Ray (N)		The Price Is Right		Talk	Young
WPSD-NBC	6	6	6	6	Local 6 Today (N)		Today Important information about teens. (N) (In Stereo) cc								The Doctors cc	
WBBJ-ABC	7	7		7	Good Morning		Good Morning America (N) (In Stereo)				Live! With Kelly (N)		The View cc		J'pardy!	News
WNPT-PBS	8	8			Arthur	Martha	The Cat in the Hat-a-Thon (In Stereo)				Sesame Street		Sid	WordWr	Super	Wild
KBSI-Fox	9	9	2	3	Paid	Paid	Real Life	Tummy	Court	Court	Judge Mathis		Justice	Justice	Judge	Judge
WQTV-CW	10	17	11	30	Hillbillies Breakfast Show						Perry Mason		Cannon		Hawaii Five-0	
KFVS-CBS	12	12	12	12	Breakfast Show		CBS This Morning (N) (In Stereo) cc				Live! With Kelly (N)		The Price Is Right		Young & Restless	
WGN	16	19	9	10	Creflo	Paid	Be	Jeannie	Matlock (In Stereo)		Matlock (In Stereo)		Heat of the Night		Heat of the Night	
INSP	17	73	28		Financial Break		Camp	Camp	Camp	Camp	Camp	Camp	Camp	Camp	The Waltons	
WKMU-PBS	21	21	5	11	Arthur	Martha	The Cat in the Hat-a-Thon (In Stereo)				Sesame Street		Sid	WordWr	Raggs	Clifford
WDKA-MNT	22	16	10		Chapel	Chris	Live Life	Walk Fit	Cope	Wom	Paid	Paid	Chris	Payne	Funny Videos	
ESPN	24	29	34	8	SportsCenter		SportsCenter		SportsCenter (Live)		SportsCenter (Live)		SportsCenter (Live)		SportsCenter (Live)	
ESPN2	25	30	35		(5:00) Mike and Mike in the Morning (N) (Live) cc						ESPN First Take (In Stereo Live) cc				ESPN First Take	
MTV	26	49	27	24	True Life		True Life		True Life		Teen Mom 2		Teen Mom 2		Friend	Friend
TNT	28	27	25	14	Angel "Eternity"		Charmed cc		Charmed cc		Supernatural		Supernatural		Las Vegas cc	
TLC	29	41	5		17 Kids	17 Kids	Baby	Baby	Baby	Baby's	Dateline: Real Life		Cake	Kitchen	What Not to Wear	
LIFE	30	52	28	31	Balance	Spaces	Will	Will	Will	Will	Will	Will	Chris	Chris	Chris	Chris
USA	32	51	24	5	Law CI	Law Order: CI		Movie ★★★ "Breach" (2007) Chris Cooper. cc					House (In Stereo)		House (In Stereo)	
AMC	34	58	29		Show	Nopalea	Paid	Paid	Riflem'n	Movie ★★★★ "The Godfather" (1972, Crime Drama) Marlon Brando.						
A&E	35	35	29	27	CSI: Miami "10-7"		The Sopranos		The Sopranos		Breakout Kings		CSI: Miami cc		CSI: Miami cc	
FAM	36	53	36	2	Boy...	Boy...	What	What	Full H'se	700 Club	The 700 Club		Gilmore Girls		Funny Videos	
NICK	37	40	24	4	Winx	Sponge.	Sponge.	Sponge.	Max,	Franklin	Dora...	Umi	Bubble	Bubble	Mike	Umi
HGTV	43	36	55		Destina	Marriage	Hidden	Hidden	Head	Outdoor	For Rent	For Rent	For Rent	Design	House	Hunters
SPIKE	44	75	33	23	Paid	Paid	Paid	Paid	MMA	Jail	Bar Rescue		Bar Rescue		Bar Rescue	
WTBS	52	26	26	13	Home Im	Home Im	Prince	Prince	Prince	Payne	Browns	Browns	Payne	Jim	YesDear	YesDear
TOON	65	48	50		Redakai	Bey	Poké	Johnny	Tom and Jerry: Blast Off			Lazlo	Scooby	Scooby	Looney Tunes	
TRUTV	66	61	30		Paid	Paid	Show	Paid	In Session							
BET	67	39			Inspir.	Popoff	Chris	Chris	Bernie	Bernie	Bernie	Bernie	Parkers	Parkers	My Wife	My Wife
CMTV	70	68			High 5	Music	CMT Music		CMT Music		CMT Music		Top 20 Countdown (In Stereo) cc			
HBO	650	400	51		Movie City Slickers 2			Movie "Marathon Boy" 'NR'			Movie ★½ "Envy" (2004, Comedy)				Movie Antwone F	
MAX	675	420	54		Movie Catfish cc		Movie My Big Fat			Movie The Cutting Edge			Movie "Knight and Day" (2010, Action)			
SHOW	700	500	52		(5:30) Movie "Bandslam"			Movie "Make Believe" 'NR'			Movie "Bottle Shock" (2008, Drama)				Movie In My Sleep	
DISN	78	34	57		Little	Never Land		Pirates	Mickey	Mickey	Little	Little	Mickey	Octo	Mickey	Movie
FLIX	705	65			Movie I Am David		Movie "The Dark Crystal"			Movie "The Inspectors" cc				Movie ★★★ "Mystery Date"		
HBO2	653	401			Movie	Movie ★ "Spice World" 'PG'			REAL Sports		Movie ★★ "Sex and the City 2", Kim Cattrall 'R'					Movie 48

FRIDAY AFTERNOON

A- NEW WAVE, B- MURRAY ELECTRIC, C- MEDIACOM, D- GALAXY

	12:00	12:30	1:00	1:30	2:00	2:30	3:00	3:30	4:00	4:30	5:00	5:30	6:00	6:30
WKRN-ABC	The Chew cc		The Revolution		General Hospital		Dr. Phil cc		News	News	News	ABC	News	Wheel
WSIL-ABC	The Chew cc		The Revolution		General Hospital		Anderson cc		Ellen DeGeneres		News	ABC	News	Ent
WSMV-NBC	News	Access	Better Nashville		Days of our Lives		The Dr. Oz Show		News	News	News	News	News	News
WTVF-CBS	Young	Bold	The Talk cc		Make a Deal		Ellen DeGeneres		News	Inside	News	CBS	News	
WPSD-NBC	Local 6 Midday		Days of our Lives		Insider	Million.	Inside	J'pardy!	Dr. Phil cc		Local 6	News	Local 6	Wheel
WBBJ-ABC	The Chew cc		The Revolution		General Hospital		Anderson cc		The Dr. Oz Show		News	ABC	News	Wheel
WNPT-PBS	Caillou	Sid	Dino	Cat in	Curious	Martha	Clifford	Arthur	WordG	Wild	Electric	Fetch!	PBS NewsHour	
KBSI-Fox	Judge	Judge	The 700 Club		Divorce	Divorce	People's Court		Judge	Judge	Theory	Two	Two	Theory
WQTV-CW	Gunsmoke cc		News	Paid	WHAD	Animals	Life	Life	Rockford File		Minute	Minute	America	America
KFVS-CBS	News	Bold	The Talk cc		Make a Deal		The Dr. Oz Show		America	America	News	CBS	News	Ray
WGN	News		Walker, Ranger		Walker, Ranger		Cheers	Cheers	Chris	Chris	30 Rock	30 Rock	Funny Videos	
INSP	The Waltons		Wind at My Back		The Big Valley		Little House		Brady	Brady	Hap	Hap	Medicine Woman	
WKMU-PBS	GED	Pre	The Cat in the Hat-a-Thon				Arthur	WordG	Wild	Electric	News	Busi	PBS NewsHour	
WDKA-MNT	Jeremy Kyle		Jerry Springer		Steve Wilkos		Maury (In Stereo)		Maury (In Stereo)		Family	Ex	Simp	King
ESPN	SportsCenter (N)		SportsCenter (N)		Report	Base	NFL Live (Live)		Around	Pardon	SportsCenter (Live) cc			NBA
ESPN2	ESPN First Take		Mike and Mike		Best/First Take		Num	Le Ba	SportsNation (N)		NFL32 (N) (Live)		Basketball	
MTV	Friend	Friend	Friend	I Want Pants		Pants	Jersey Shore		True Life		True Life		True Life	
TNT	Las Vegas cc		Leverage cc		The Closer cc		Law & Order		Law & Order		Law & Order		Law & Order	
TLC	Baby	Baby	Multi	Baby's	Say Yes	Say Yes	Say Yes	Say Yes	Say Yes	Say Yes	Say Yes	Say Yes	Four Weddings	
LIFE	Grey's Anatomy		Grey's Anatomy		Grey's Anatomy		Mother	Mother	TBA		TBA		TBA	
USA	House (In Stereo)		House (In Stereo)		House (In Stereo)		House (In Stereo)		NCIS (In Stereo)		NCIS (In Stereo)		NCIS "Caged"	
AMC	Movie	Movie ★★★★ "The Godfather, Part II" (1974, Crime Drama) Al Pacino. 'R' cc									Movie "The Godfather, Part III" 'R'			
A&E	The First 48		The First 48		Criminal Minds		Criminal Minds		The First 48		Parking	Parking	Parking Wars	
FAM	Movie ★★★ "Casper" (1995, Fantasy)				Movie ★★ "Richie Rich" (1994)				Movie ★★★ "The Mask" (1994)				Movie Ace Vent.	
NICK	Dora...	Dora...	Sponge.	Parents	Penguin	T.U.F.F.	Ninjas	Big	Kung Fu	Sponge.	iCarly	Victo	Anubis	Sponge.
HGTV	Design	Design	Income Prop.		Income	Income	Income	Income	Prop	Prop	Hunters	Hunters	Hunters	Hunters
SPIKE	Bar Rescue		Bar Rescue		Bar Rescue		Bar Rescue		Ink Master		Ink Master		Ink Master	
WTBS	Amer.	Earl	Ray	Ray	Ray	Ray	Friends	Friends	Friends	Friends	King	King	Seinfeld	Seinfeld
TOON	Jerry	Jerry	Jerry	Looney	Looney	Ed, Edd	Ed, Edd	Secret	Johnny	Regular	Level	Gumball	Adven	NinjaGo
TRUTV	(8:00) In Session				Worked	Worked	Worked	Worked	Cops	Cops	World Dumbest		World Dumbest	
BET	Movie ★★½ "Notorious" (2009, Biography)					My Wife	My Wife	My Wife	Parkers	Parkers	106 & Park: Top 10 Live			Movie
CMTV	Top 20	Big Redneck		Big Redneck		Big Redneck		Big Redneck		Movie ★★★ "Urban Cowboy" (1980, Drama)				
HBO	Movie Antwone F		Movie "Scott Pilgrim vs. the World"				Movie "You Got Served"			Movie "X2: X-Men United" (2003, Fantasy)				
MAX	Movie ★★ "Devil" 'PG-13'			Movie ★ "Just Married"			Movie "Conviction" Hilary Swank.				Movie "Dances With Wolves" cc			
SHOW	Movie In My Sle		Movie "Charlie Bartlett"			Movie ★★★ "Day Night Day Night"				Movie "The Thin Blue Line" 'NR'				Movie
DISN	Movie	Oso	Phineas	Phineas	Phineas	Movie ★★½ "Sky High"			Phineas	Austin	Shake It	Good	ANT	ANT
FLIX	Movie "Tom & Viv" Willem Dafoe.				Movie ★½ "Playing God"			Movie Where the Money Is			Movie ★★★ "The Italian Job" cc			
HBO2	(11:45) Movie "48 HRS."			Movie "Another 48 HRS."			Movie ★★★ "Amistad" (1997, Historical Drama) 'R'						Movie "Bean"	

FRIDAY EVENING

A- NEW WAVE, B- MURRAY ELECTRIC, C- MEDIACOM, D- GALAXY

	7:00	7:30	8:00	8:30	9:00	9:30	10:00	10:30	11:00	11:30	12:00	12:30
WKRN-ABC	Shark Tank cc		Primetime: What		20/20 (N) (In Stereo)		News	Nightline	Jimmy Kimmel Live		Extra (N)	Law CI
WSIL-ABC	Shark Tank cc		Primetime: What		20/20 (N) (In Stereo)		News (N)	Nightline	Jimmy Kimmel Live		Seinfeld	Seinfeld
WSMV-NBC	Who Do You		Grimm (N) (In Stereo)		Dateline NBC cc		News	Jay Leno		Late Night		Carson
WTVF-CBS	Undercover Boss (N)		A Gifted Man cc		Blue Bloods cc		News	Letterman		Late		Frasier
WPSD-NBC	Who Do You		Grimm (N) (In Stereo)		Dateline NBC cc		Local 6	Jay Leno		Late Night		Carson
WBBJ-ABC	Shark Tank cc		Primetime: What		20/20 (N) (In Stereo)		News	Nightline	Jimmy Kimmel Live		Frasier	Raymond
WNPT-PBS	Wash.	Need	Moyers & Company		Back Care-Yog		World	Wine	Moyers & Company		Wash.	Need
KBSI-Fox	Kitchen Nightmares (In Stereo) cc				Heartland News at 9		Excused	Office	King	70s Show	Jim	Paid
WQTV-CW	Nikita "Guardians"		Supernatural cc		Mother	Odd Cple.	Twi. Zone	News	Paid	True Hollywood		Gunn
KFVS-CBS	Undercover Boss (N)		A Gifted Man cc		Blue Bloods cc		News	Letterman		Late		Mother
WGN	Mother	Mother	Mother	Mother	WGN News at Nine		30 Rock	Scrubs	Scrubs	Sunny	Sunny	Futurama
INSP	Waltons	The Waltons		Little House on the Prairie			Medicine Woman		Financial Break		Camp	Camp
WKMU-PBS	Comment	McL'ghlin	Wash.	Need	In Performance...		Legis.	World	Woodsongs cc		Charlie Rose cc	
WDKA-MNT	Monk (In Stereo)		Monk (In Stereo)		Friends	Friends	Frasier	Frasier	Fam. Guy	American	Paid	Sunny
ESPN	NBA Basketball: Warriors at 76ers					NBA Basketball: Clippers at Suns					SportsCenter (Live)	
ESPN2	College Basketball		Boxing (N) (Live) cc				SportsCenter (Live)		SportsCenter (Live)		NBA	Basket
MTV	The Break (N) (In Stereo)			Fantasy	Movie ★★½ "Lords of Dogtown" (2005)				Jersey Shore cc		Jersey Shore cc	
TNT	Movie ★★★ "The Fifth Element" (1997) Bruce Willis.					Movie ★★ "The Scorpion King"			Movie ★½ "10,000 B.C." (2008, Adventure)			
TLC	Say Yes	Say Yes	Say Yes	Say Yes	Four Weddings (N)		Say Yes	Say Yes	Four Weddings		Say Yes	Say Yes
LIFE	Amer. Most Wanted		Amer. Most Wanted		America's Most Wanted cc				Amer. Most Wanted		Amer. Most Wanted	
USA	Law & Order: SVU		Law & Order: SVU		Law & Order: SVU		CSI: Crime Scene		CSI: Crime Scene		CSI: Crime Scene	
AMC	(5:00) Movie "The Godfather, Part III" 'R'				The Walking Dead		Comic Book Men		Movie "Diary of the Dead" (2007, Horror)			
A&E	Parking	Parking	Parking	Parking	Parking	Parking	Parking	Parking	Parking	Parking	Parking	Parking
FAM	Ace Ventura		Movie "Ace Ventura: When Nature Calls"				The 700 Club cc		Prince	Prince	Paid	Paid
NICK	Fred	Sponge.	George	George	70s Show	70s Show	Friends	Friends	Friends	Friends	70s Show	70s Show
HGTV	Homes	Homes	Spelling Manor		House	Hunters	Hunters	Hunters	Spelling Manor		House	Hunters
SPIKE	Ink Master		Ink Master		Ink Master		Auction	Auction	Auction	Auction	Auction	Auction
WTBS	Payne	Payne	Payne	Payne	Movie ★★★ "Shrek 2" (2004, Comedy)				Movie ★★½ "Angels in the Outfield" (1994)			
TOON	Star Wars	Ben 10	King/Hill	King/Hill	American	American	Fam. Guy	Fam. Guy	Chicken	Boon	Aqua	American
TRUTV	World's Dumbest...		Most Shocking		Top-Shocking		Forensic	Forensic	World's Dumbest...		Most Shocking	
BET	(6:30) Movie: ★★ "All About the Benjamins"				Movie "Video Girl" (2010) Adam Senn. cc				Wendy Williams		All About Benj.	
CMTV	Urban Cowboy (1980)		Sweet Home Alabama "The Secret" cc				Sweet Home Alabama "The Secret" cc				Dukes-Hazzard	
HBO	Movie ★½ "Your Highness" 'R'			Ring Life	Real Time/Bill Maher		Real Time/Bill Maher		East	Movie "Repo Men" Jude Law.		
MAX	Dances With Wolves		Movie ★★ "3000 Miles to Graceland" 'R'				Depravity	Lingerie	Teenie Weenie Bikini Squad			Blk Swan
SHOW	(6:20) ★★ "Faster"		Movie ★★ "Drive Angry" 'R'			Movie "Big Money Rustlas" Violent J. 'R'				Movie "Hobo With a Shotgun"		
DISN	Phineas	ANT Farm	Lab Rats (In Stereo)		Austin	Good	Austin	Shake It	ANT Farm	ANT Farm	Phineas	ANT Farm
FLIX	Movie ★★★½ "The Green Mile" (1999, Drama) Tom Hanks. 'R'						Movie "The Crossing Guard" (1995, Drama)				Movie "Shiner" 'R'	
HBO2	Bean cc	Too Short	Luck (In Stereo)		Gervais	Gervais	Movie "Get Him to the Greek" Jonah Hill.				Movie "S.W.A.T."	

TV Listings Saturday, March 3, 2012

SATURDAY MORNING

A- NEW WAVE, B- MURRAY ELECTRIC, C- MEDIACOM, D- GALAXY

	A	B	C	D	6:00	6:30	7:00	7:30	8:00	8:30	9:00	9:30	10:00	10:30	11:00	11:30
WKRN-ABC	2	2			News 2 Weekend		Good Morning		News 2 Weekend		Explore	Health	Food	Culture	Paid	Brazil
WSIL-ABC	3	3	3		Paid	Paid	Good Morning		J. Hanna	Ocean	Explore	Health	Food	Culture	Paid	Paid
WSMV-NBC	4	4			Channel 4 New		Today (N) (In Stereo) cc				Channel 4 New		Patrol	Shelldon	Dragon	Babar
WTVF-CBS	5	5			Weekend Morning Report (N) cc						Doodle	Doodle.	Busy	Busy	College Basketball	
WPSD-NBC	6	6	6	6	Today (N) (In Stereo) cc				Local 6 Saturday		Patrol	Shelldon	Dragon	Babar	Willa's	Pearlie
WBBJ-ABC	7	7		7	Good Morning		Good Morning		Good Morning		J. Hanna	Ocean	Explore	Culture	Health	Kds
WNPT-PBS	8	8			The Cat in the Hat-a-Thon (In Stereo)				Thomas	Angelina	Sewing-Nancy		Healthy Hormones		Basketball	
KBSI-Fox	9	9	2	3	Paid	Paid	Dog Tale	Wild Am.	Ag PhD	Paid	Paid	Paid	Paid	Paid	Paid	Paid
WQTV-CW	10	17	11	30	River	Rescue	Cubix	Cubix	Sonic X	Sonic X	Yu-Gi-	Yu-Gi-Oh	Dragon	Dragon	Tai Chi	Yu-Gi-Oh
KFVS-CBS	12	12	12	12	Breakfast Show		CBS This Morning (N) (In Stereo) cc				Doodle	Doodle.	Busy	Busy	College Basketball	
WGN	16	19	9	10	Paid	Paid	Paid	Paid	Walker, Ranger		Walker, Ranger		Law Order: CI		Law Order: CI	
INSP	17	73	28		Camp	Camp	Camp	Camp	Camp	Camp	Camp	Financial Break		Camp	Camp	Camp
WKMU-PBS	21	21	5	11	The Cat in the Hat-a-Thon (In Stereo)				Thomas	Angelina	Bob Ross-Paint			Incredible Health-Joel		
WDKA-MNT	22	16	10		Walk Fit	Made	Holly	Sports	Green	Paid	Paid	Paid	Old	House	Power-Juicing	
ESPN	24	29	34	8	SportsCenter		SportsCenter		SportsCenter		SportsCenter (Live)		College GameDay		College Basketball	
ESPN2	25	30	35		Le Ba	English Premier League Soccer					Fishing		SportsCenter (Live)		College Basketball	
MTV	26	49	27	24	Ridic.	Ridic.	Pranked	Pranked	Pranked	Pranked	Pranked	The Challenge		Ten	Teen Mom 2	
TNT	28	27	25	14	Law & Order		Law & Order		Law & Order		Rizzoli & Isles		The Closer cc		Law & Order	
TLC	29	41	5		Paid	Paid	Paid	Paid	Moving Up cc		Moving Up cc		Moving Up cc		Moving Up cc	
LIFE	30	52	28	31	Paid	Paid	Paid	Paid	Paid	Paid	Paid	Paid	Chris	Chris	Movie Bad Son	
USA	32	51	24	5	Paid	Paid	Paid	Paid	Fairly Legal cc		White Collar cc		Psych cc		Movie Indiana	
AMC	34	58	29		Riflem'n	Riflem'n	Riflem'n	Riflem'n	Riflem'n	Riflem'n	The Godfather Saga (Part 1 of 4)				Godfather Saga	
A&E	35	35	29	27	Sell	Sell	Sell	Sell	House	Sell	House	House	Flip This House		Flip This House	
FAM	36	53	36	2	Boy...	Boy...	Boy...	Movie ★★ "New York Minute" (2004)				Movie "Teen Spirit" (2011)				Movie
NICK	37	40	24	4	Parents	Sponge.	Sponge.	Sponge.	Sponge.	Sponge.	Sponge.	Sponge.	Kung Fu	Kung Fu	Power	Sponge.
HGTV	43	36	55		Disaster	Disaster	Income	Kitchen	Property	Property	Yard	Yard	Crashers	Crashers	Bath	Bath
SPIKE	44	75	33	23	Paid	Paid	Paid	Paid	Walker, Ranger		Repo	Repo	Xtreme	Horse.	Trucks!	Muscle
WTBS	52	26	26	13	Earl	Earl	Earl	Earl	Jim	YesDear	YesDear	YesDear	YesDear	Movie "Overboard" (1987)		
TOON	65	48	50		Johnny	Redakai	Bey	Poke	Ben 10	Star	Lantern	Justice	Level Up	MAD	Looney	Looney
TRUTV	66	61	30		Paid	Paid	Paid	Paid	Paid	Paid	Over	Over	Lizard	Lizard	Tow	Tow
BET	67	39			BET Inspiration		Reed	Reed	Bernie	Bernie	Chris	Chris	Chris	My Wife	My Wife	My Wife
CMTV	70	68			CMT Music		CMT Music		CMT Music		CMT Music		Insider	Top 20 Countdown cc		
HBO	650	400	51		Movie Chasing		Movie Squeakquel			Flight	Movie "Exporting Raymond"			REAL Sports		Movie
MAX	675	420	54		Movie Legend-Grdians			Movie ★★★ "Thelma & Louise" 'R'				Movie ★★★ "Red Riding Hood" 'R'				Movie
SHOW	700	500	52		Movie	Movie "Momentum" cc			Inside NASCAR		Movie ★★½ "Mighty Joe Young" 'PG'				Movie "Bob Funk"	
DISN	78	34	57		Octo	Mickey	Mickey	Pirates	Phineas	Phineas	Phineas	Phineas	Phineas	Phineas	Phineas	Phineas
FLIX	705	65			Movie ★★ "Alchemy" cc			Movie "Life With Mikey"			Movie ★★★ "Unhook the Stars" 'R'				Movie How Lose	
HBO2	653	401			Movie	Movie ★★★ "The First Wives Club"				Real/Bill Maher		Movie "American Splendor"			Movie ★★★ "Rio"	

SATURDAY AFTERNOON

A- NEW WAVE, B- MURRAY ELECTRIC, C- MEDIACOM, D- GALAXY

	12:00	12:30	1:00	1:30	2:00	2:30	3:00	3:30	4:00	4:30	5:00	5:30	6:00	6:30
WKRN-ABC	Paid	My Pil	Paid	Paid	THE BIG TIME		ESPN Sports Saturday (N)				News	ABC	This	Wheel
WSIL-ABC	Paid	Paid	FREE	Paid	THE BIG TIME		ESPN Sports Saturday (N)				News	ABC	Seinfeld	Seinfeld
WSMV-NBC	Gymnastics: American Cup. cc				PGA Tour Golf: Honda Classic, Third Round. (N) cc						News	News	News	Paid
WTVF-CBS	Basketball		College Basketball				College Basketball				News	News	News	Edition
WPSD-NBC	Paid	College Basketball: South Carolina at Georgia.					College Basketball				J'pardy!	News	Local 6	Wheel
WBBJ-ABC	Food	Whack	Paid	Storms	THE BIG TIME		ESPN Sports Saturday (N)				Paid	ABC	News	Wheel
WNPT-PBS	Basketball		High School Basketball				Girls High School Basketball				High School Basketball			
KBSI-Fox	Ring of Honor		Movie ★★ "Jack Frost" (1998)				Movie ★★½ "Pay It Forward" (2000, Drama)					Theory	Two	Two
WQTV-CW	Gunsmoke cc		Bonanza		The Big Valley		Wild, Wild West		Riflem.	Riflem.	Hogan	Hogan	Batman	Batman
KFVS-CBS	Basketball		College Basketball				College Basketball				Bringing	News	News	Paid
WGN	Law Order: CI		Law Order: CI		Law Order: CI		Law Order: CI		Law Order: CI		Law Order: CI		Funny Videos	
INSP	Camp	Camp	Camp	Camp	Camp	Camp	Camp	Camp	Camp	Camp	Camp	Camp	Camp	Camp
WKMU-PBS	Suze Orman's Money Class cc				Great Performances cc			Antiques Roadshow cc			Big Band Vocalists (In Stereo) cc			
WDKA-MNT	Paid	College Basketball					College Basketball				Movie ★½ "Underclassman" (2005)			
ESPN	Basketball		College Basketball: Teams TBA. (N)				College Basketball				C'lege GameDay		Basketball	
ESPN2	Basketball		College Basketball: Teams TBA. (N)				NAS	NASCAR Racing					Basketball	
MTV	Teen Mom 2		Jersey Shore		Jersey Shore		Pants	Pants	The Challenge		Ridic.	Ridic.	Ridic.	Ridic.
TNT	Movie ★½ "10,000 B.C." (2008) cc				Movie ★★ "Deep Impact" (1998, Drama) cc					Movie ★★★ "The Fifth Element" (1997) cc				
TLC	Dateline: Real		Dateline: Real		Dateline: Real		Dateline: Real		Dateline: Real		Dateline: Real		Dateline: Real	
LIFE	Movie: Bad Son		Movie Date With Darkness				Movie The Other Woman				Movie "Black Widower" (2006) cc			
USA	Movie: Indiana Jones-Last Crusade				Movie Indiana Jones and Crystal Skull					Movie "National Treasure: Book of Secrets"				
AMC	The Godfather Saga			The Godfather Saga (Part 3 of 4)				The Godfather Saga "The Godfather" compilation. (Part 4 of 4)						
A&E	Movie ★★★★ "GoodFellas" (1990) Robert De Niro. cc						Movie ★★★ "Ocean's Eleven" (2001) cc					Parking	Parking	Parking
FAM	Movie: Can't Buy Me Love			Movie ★★½ "Bring It On" (2000)				Movie "Bring It On: All or Nothing"				Movie "Hocus Pocus"		
NICK	Kung Fu	Kung Fu	Kung Fu	Kung Fu	Big	Big	iCarly	iCarly	iCarly	iCarly	Victo	Victo	Victo	Victo
HGTV	Room	Homes	Homes	Showhs	Buck	High	Dime	Dear	Love It or List It		House	Hunters	House	Hunters
SPIKE	Ink Master cc		Ink Master cc		Ink Master cc		Repo	Movie ★★★ "The Last Samurai" (2003, Adventure) Tom Cruise.						
WTBS	Movie: Overboard		Movie ★½ "My Best Friend's Girl"				King	King	Friends	Friends	Friends	Friends	Seinfeld	Seinfeld
TOON	Movie Scooby-Doo			Gumball	Gumball	Johnny	Johnny	Johnny	Regular	Regular	Adven	Adven	Movie Scooby	
TRUTV	Jokers	Jokers	Most Daring		Most Daring		Most Shocking		Most Shocking		Most Shocking		Most Shocking	
BET	Parkers	Parkers	Parkers	Parkers	Parkers	Movie "Video Girl" (2010, Drama) Adam Senn.					Movie "Boyz N the Hood" (1991)			
CMTV	Top 20 Count.		Big Redneck		Movie ★★★ "Urban Cowboy" (1980) John Travolta.						Movie ★★½ "Footloose" (1984) cc			
HBO	(11:30) Movie "Drumline"			Movie Clash of the Titans			Movie ★½ "Something Borrowed"				Movie "Men in Black" (1997, Action)			
MAX	(11:30) Movie ★★★½ "Inception"				Movie "The Getaway" (1994, Action)				Movie D.O.A.: Dead			Movie Last Man Standing		
SHOW	Movie	Movie "Extraordinary Measures"				Movie ★½ "Push" (2009, Suspense)				Movie "All Good Things" 'R' cc				Movie
DISN	Phineas	Phineas	Phineas	Phineas	Phineas	Phineas	Phineas	Phineas	Phineas	Phineas	Movie Phineas and Ferb			Phineas
FLIX	Movie How Lose		Movie ★★★ "The Last Wave" 'PG'				Movie ★★ "Celebrity" Hank Azaria.				Movie ★★★ "The Associate" cc			
HBO2	Movie ★★★ Rio		Movie ★★★ "Seabiscuit" (2003, Drama) cc					Movie "The American" 'R'			Movie ★½ "Little Fockers" 'PG-13'			

SATURDAY EVENING

A- NEW WAVE, B- MURRAY ELECTRIC, C- MEDIACOM, D- GALAXY

	7:00	7:30	8:00	8:30	9:00	9:30	10:00	10:30	11:00	11:30	12:00	12:30
WKRN-ABC	Wipeout (In Stereo)		20/20 "My Bizarre Affliction" (N) (In Stereo)				News	The Closer cc		Da Vinci's Inquest		Entertain.
WSIL-ABC	Wipeout (In Stereo)		20/20 "My Bizarre Affliction" (N) (In Stereo)				News (N)	Criminal Minds		NUMB3RS "Power"		30 Rock
WSMV-NBC	Smash (In Stereo)		The Firm (In Stereo)		Law & Order: SVU		News	Saturday Night Live (In Stereo)			In Wine	In Wine
WTVF-CBS	CSI: NY (In Stereo)		CSI: Crime Scene		48 Hours Mystery		News	Criminal Minds		NUMB3RS "Power"		Anatomy
WPSD-NBC	Smash (In Stereo)		The Firm (In Stereo)		Law & Order: SVU		Local 6	Saturday Night Live (In Stereo)			Entertainers cc	
WBBJ-ABC	Wipeout (In Stereo)		20/20 "My Bizarre Affliction" (N) (In Stereo)				News	Raymond	Friends	Law & Order cc		Criminal
WNPT-PBS	Big Band Vocalists (In Stereo) cc				Celtic Thunder Voyage (In Stereo) cc				Rick Steves' Hidden Europe (In Stereo)			
KBSI-Fox	Q'Viva! The Chosen "Episode One" cc				Heartland News at 9		Alcatraz (In Stereo)		New Girl	Fam. Guy	Fam. Guy	Futurama
WQTV-CW	Lost in Space cc		Star Trek (In Stereo)		Abbott-Cos Meet Killer Boris Karloff				The Unit "Play 16"		Ugly Betty (In Stereo)	
KFVS-CBS	CSI: NY (In Stereo)		CSI: Crime Scene		48 Hours Mystery		News	M*A*S*H	M*A*S*H	Crook & Chase		Without
WGN	Funny Home Videos		Funny Home Videos		WGN News at Nine		30 Rock	Scrubs	Scrubs	Sunny	Sunny	'Til Death
INSP	Financial Break		Camp	Camp	Camp	Camp	Camp	Camp	Camp	Camp	Camp	Camp
WKMU-PBS	Celtic Woman -- Believe (In Stereo) cc				60s Pop, Rock & Soul (My Music) cc				Santana -- Live at Montreux			Human
WDKA-MNT	Law & Order cc		Law & Order cc		Ring of Honor Wrest.		Bones "Finder"		House (In Stereo)		Jdg Judy	Jdg Judy
ESPN	College Basketball		College Basketball: Texas at Kansas. (Live)				SportsCenter (Live)		SportsCenter (Live)		SportsCenter (Live)	
ESPN2	College Basketball		College Basketball				College Basketball					Basket
MTV	Jersey Shore cc		Jersey Shore cc		Movie ★★★ "The Rundown" (2003)				The Challenge		Pants	Pants
TNT	Movie ★★★★ "The Dark Knight" (2008, Action) Christian Bale. cc						Leverage cc		Movie ★★ "Deep Impact" (1998, Drama)			
TLC	Dateline: Real Life		Dateline: Real Life		Dateline: Real Life		Dateline: Real Life		Dateline: Real Life		Dateline: Real Life	
LIFE	Movie "Blue-Eyed Butcher" (2012) cc				Bey. Headlines		Craigslist Killer		Movie "Blue-Eyed Butcher" (2012) cc			
USA	Movie ★★ "National Treasure" (2004, Adventure) Nicolas Cage.						"Indiana Jones and the Kingdom of the Crystal Skull"					Cheers
AMC	The Godfather Saga (Part 1 of 4)				The Godfather Saga "The Godfather" compilation.					The Godfather Saga		
A&E	Parking	Parking	Parking	Parking	Billy	Billy	Billy	Billy	Parking	Parking	Parking	Parking
FAM	Hocus	Movie ★★½ "Alice in Wonderland" (2010, Fantasy)					Movie ★★★ "Love Actually" (2003, Romance-Comedy) Hugh Grant.					
NICK	iCarly	Big Time	Victorious	iCarly	'70s	'70s	Friends	Friends	Friends	Friends	My Wife	My Wife
HGTV	Candice	Dear	Color Spl.	Interiors	House	Hunters	House	Hunters	Color Spl.	Interiors	House	Hunters
SPIKE	Movie ★★½ "Pirates of the Caribbean: Dead Man's Chest" (2006)						Movie ★★★½ "Donnie Brasco" (1997) Al Pacino.					Raise Hell
WTBS	Big Bang	Big Bang	Big Bang	Big Bang	Movie ★★★½ "Shrek" (2001, Comedy)				Movie ★★ "RV" (2006) Robin Williams.			
TOON	Scooby	MAD	God/Devil	King/Hill	King/Hill	Fam. Guy	Aqua	Metal	Bleach	Fullmetal	Durarara	Kekkaishi
TRUTV	Most Shocking		World's Dumbest...		World's Dumbest...		Forensic	Forensic	Most Shocking		World's Dumbest...	
BET	Movie ★★½ "Poetic Justice" (1993) Janet Jackson.					Movie ★★★ "Baby Boy" (2001, Drama) Tyrese Gibson. cc						Boyz
CMTV	(5:15) "Footloose"		Bayou	Redneck Vacation		Bayou	Redneck Vacation		Redneck Vacation		Redneck Vacation	
HBO	Movie ★★★ "Hanna" (2011, Action) cc				Luck (In Stereo)		Movie ★★ "Sucker Punch" (2011, Action)				Movie "Hanna" cc	
MAX	Movie "Bruce Almighty" (2003, Comedy)				Movie "X-Men: First Class" (2011, Action)				Depravity	Movie "Dark Fantasies" 'NR'		
SHOW	(6:25) Movie "Inglourious Basterds" 'R'				Strikeforce: Tate vs. Rousey (N) (Live)					Movie ★★ "The Hunted" 'R'		
DISN	Jessie	Jessie	Random	Austin	Shake It	ANT Farm	Phineas	Jessie	Jessie	Phineas	Phineas	Phineas
FLIX	Movie "How to Lose a Guy in 10 Days"				"Dirty Dancing: Havana Nights"			Movie ★★ "Medicine Man" (1992, Drama)				Crime Sp
HBO2	Boardwalk Empire		East	Enlighten	Bored	America	Curb	Entou	Real Time/Bill Maher		East	Night

Murray

A

Adverti the firs error. M respon insertio ed imm be mad

010

Murray-Ca sealed bid baseball / sports sea must be a Chestnut als/busine and previo tions may 270.762.0

M-CC Park

020

GET T AD FO $75. MO CALL

Merc Ma Opening MA "Booths 232 (270) 2

060 Help

Lake Way is current Developm licensed i MOI certi package. and Reha Benton, K EOE/AAE

04/25/201 Nels

The preva state, agr federal/s Rate (AEW as a mi orde PLANT TOBACC GUARAN CHARGE BEYOND PORTAT 50% OF C DA

LISTED IN OFFICE (

USING JO UP INTER

DISCL When ac "help wan on our c webp murrayle you will b to jobnet By d Murray ar listings wi this w However, a website, no on the jobn are place the Murr & Times. us if you questions the Mur job listings

HENRY F Op is hirin ers. Apply 4075 Hwy

REAL Estat Kentucky R 270-978-12

SALESPER ed for m cleaner. For mation, call 731-363-05

CLASSIFIEDS

classified@murrayledger.com

ADJUSTMENTS

Advertisers are requested to check the first insertion of their ads for any error. Murray Ledger & Times will be responsible for only one incorrect insertion. Any error should be reported immediately so corrections can be made.

INDEX

010 Legal Notice
020 Notice
025 Personals
030 Financial
040 Roommate Wanted
050 Lost And Found
060 Help Wanted
070 Position Wanted
090 Domestic & Childcare
100 Business Opportunity
110 Electronics
120 Computers
130 Appliance Parts
140 Want To Buy
150 Articles For Sale
155 Appliances
160 Home Furnishings
165 Antiques
180 Lawn & Garden
190 Farm Equipment
195 Heavy Equipment
200 Sports Equipment
210 Firewood
220 Musical
260 Mobile Home Lots For Sale
270 Mobile Homes For Sale
280 Mobile Homes For Rent
285 Mobile Home Lots For Rent
300 Business Rentals
320 Apartments For Rent
330 Rooms For Rent
340 Houses For Rent
360 Storage Rentals
370 Commercial Property
380 Pets & Supplies
390 Livestock & Supplies
410 Public Sale
425 Land For Rent or Lease
430 Real Estate
435 Lake Property
440 Lots For Sale
445 Lots For Rent
450 Farms For Sale
455 Acreage
460 Homes For Sale
470 Motorcycles & ATV's
480 Auto Parts
485 Sport Utility Vehicles
490 Used Cars
495 Vans
500 Used Trucks
510 Campers
520 Boats & Motors
530 Services Offered
560 Free Column
570 Tobacco & Supplies

CLASSIFIED AD RATES

DISPLAY ADS

$8.50 Column Inch, 60% Discount 2nd Run, 40% Discount 3rd Run.
(All 3 Ads Must Run Within 6 Day Period.)
$3.35 per column inch extra for Monday (Shopping Guide)

LINE ADS

$8.25 First Day - 20 words or less - Over 20 words $.50 each
Additional Consecutive Days: $.12 per word per day.
$3.35 extra for Smart Saver (Mon. Classifieds go into Smart Saver)

The publisher maintains the right to reject or edit any submitted matter

PLACE YOUR LINE AD AND IT WILL APPEAR ON THE WEBSITE AT NO EXTRA CHARGE.

DEADLINES

Monday	Fri. 10 a.m.
Smart Saver	Fri. 9 a.m.
Tuesday	Mon. 9 a.m.
Wednesday	Mon. 12 p.m.
Thursday	Tue. 1p.m.
Friday	Wed. 12 p.m.
Saturday	Thur. 12 p.m.

To Place Your Ad Call the Classified Department at 753-1916 ask for Natasha Hutson or stop by our office at 1001 Whitnell Ave. — Office Hours: Monday-Friday 8:00 a.m.-5:00 p.m. • Fax: 753-1927

010 Legal Notice

Murray-Calloway County Parks Department is taking sealed bids on a **CONCESSIONS PROVIDER** for baseball /softball/soccer concession stands for 2012 sports seasons. Qualified concessions providers must be able to staff Bee Creek, Central Park and Chestnut Park facilities simultaneously. Only individuals/businesses with demonstrated staffing capabilities and previous/current food service experience or operations may bid. Bid details are available by calling 270.762.0325 or by contacting:

Tab Brockman
M-CC Parks Director
900 Payne Street
Murray, KY 42071

Deadline: March 2, 12:00 p.m.

M-CC Parks reserves the right to refuse or decline all bids.

010 Legal Notice

020 Notice

GET THIS 1X1 AD FOR ONLY $75.00 PER MONTH CALL 753-1916

Merchant's Market
Opening MArch 2nd @ 9am
Booths available
2321 94E.
(270) 227-8969

020 Notice

THE Murray Ledger & Times considers its sources reliable, but inaccuracies do occur. Readers using this information do so at their own risk. Although persons and companies mentioned herein are believed to be reputable, The Murray Ledger & Times, nor any of its employees accept any responsibility whatsoever for their activities.

060 Help Wanted

Lake Way Nursing and Rehabilitation Center is currently accepting applications for a Staff Development Coordinator. Must be an RN licensed in the state of Kentucky and prefer MOI certification. We offer an excellent benefit package. Apply in person at Lake Way Nursing and Rehabilitation Center 2607 Main Street Benton, KY 42025 No phone calls please. EOE/AAE

060 Help Wanted

TEMPORARY
AGRICULTURAL LABORER
04/25/2012 THROUGH 12/05/2012 KY0447190
Nelson Key - Murray KY - 3 openings

The prevailing hourly wage or piece rate for the state, agreed upon collective bargaining rate or federal/state min. wage Adverse Effect Wage Rate (AEWF) whichever is higher is guaranteed as a minimum for all work contained in this order, at the time work is performed.
PLANTING, GROWING, AND HARVESTING TOBACCO. $9.38 HR. 3/4 CONTRACT HOURS GUARANTEED ALL TOOLS AND EQUIP. AT NO CHARGE, HOUSING PROVIDED FOR THOSE BEYOND COMMUTING AT NO COST. TRANSPORTATION AND SUBSISTENCE PAY, AFTER 50% OF CONTRACT COMPLETED. TRANSPORT DAILY TO WORKSITE. MUST MEET PRODUCTION STANDARDS
LISTED IN JOB ORDER. CONTACT LOCAL SWA OFFICE (EMPLOYMENT OFFICE) 205 S. 6TH ST. MURRAY, KY 270-753-5362
USING JOB ORDER NUMBERS ABOVE, TO SET UP INTERVIEW. SUBJECT TO RANDOM DRUG TEST AT EMPLOYERS COST, POST EMPLOYMENT

DISCLAIMER
When accessing the "help wanted" section on our classifieds webpage at murrayledger.com, you will be redirected to jobnetwork.com. By default, Murray and local job listings will appear on this website. However, as a national website, not all listings on the jobnetwork.com are placed through the Murray Ledger & Times. Please call us if you have any questions regarding the Murray area job listings. Thank you.

HENRY Farmers Co-Op is hiring CDL drivers. Apply in person at 4075 Hwy 641 S.

REAL Estate agent. 1st Kentucky Reality. 270-978-1202

SALESPERSON needed for multipurpose cleaner. For more information, call Bob at 731-363-0535.

SEASONAL CDL driver. Class A required. Apply in person at 1266 Brewers Hwy. Hardin. EOE

DEPENDABLE housekeeping help needed. Must have own transportation & be available weekends. Experience a plus. (270)436-5811

BUSINESS OFFICE MANAGER Green Acres Health Care is presently seeking a Business Office Manager with a minimum of two years experience in Medicare, Medicaid, and Third Party Billing. Interested applicants should send a resume to Terri Humes, Administrator, Green Acres Health Care, 402 W. Farthing St., Mayfield, KY 42066 270-247-6477, thumes@greenacrehealthcare.com EOE

060 Help Wanted

D/ID Case Manager - Responsible for coordination of community based services for adults/children diagnosed with mental retardation/developmental disabilities.
Qualifications: Bachelor's degree in behavioral Health Science, 1 year experience working with DD consumers, a valid driver's license and safe record, must also pass background checks. Applications can be found at www.4rbh.org. Must also send resume to and transcripts. Mail to: Amy Brazzell, Four Rivers Behavioral Health, 425 Broadway, Paducah, KY 42001. Position funded partially by CHFS. Open until filled. **EOE**

Network Technician will have a bachelor's degree in Network administration or related field with at least 2 years working experience. Duties may include setting up, configuring, managing, troubleshooting and/or tuning DNS, DHCP, Active Directory, Microsoft Exchange, Backup Exec, FTP for windows networks. Any skills in the security field, cloud networks, or Linux-based networks are a plus but not required.

Please send resume to
Stephanie Balmer at s.balmer@its-training.com

MURRAY STATE UNIVERSITY

Full-time job vacancy at Murray campus. Additional pay dependent upon qualifications.

(4) Building Services Technician - $7.25/hr

Apply online & view additional details at:
www.murraystatejobs.com
Women/minorities encouraged to apply
An EEO, M/F/D, AA employer.

5 Temporary Farm Workers Needed. Employer: PL Tobacco, Inc – Hickory, KY. Perform all duties of Tobacco, Row Crop, Greenhouse/Nursery Production, including seeding, fertilizing, planting, plowing, irrigating, weeding, spraying, harvesting, & packaging; and general farm maintenance. Employment Dates: 04/15/2012 – 12/15/2012. Wage of $9.38/hr. Worker guaranteed 3/4 of contract hours. Tools provided at no cost. Free housing provided to non commuting workers. Transportation & subsistence reimbursed when 50% of contract is met. Apply for this job at the nearest KY Office of Employment & Training or call 270-247-3857 and reference job order #KY0446386.

FULL-TIME NURSE PRACTITIONER (APRN) OR PHYSICIAN ASSISTANT(PA-C)

Needed for multi-specialty practice. Excellent hours, benefits and compensation package offered. All applicants should have one year's experience preferred. Please send or bring resume to:

Primary Care MEDICAL CENTER

1000 South 12th Street
Murray, KY 42071

TEMPORARY
AGRICULTURAL LABORER
04/25/2012 THROUGH 11/20/2012 KY0446710
B B & B Tobacco Growers - Murray KY - 4 openings

The prevailing hourly wage or piece rate for the state, agreed upon collective bargaining rate or federal/state min. wage Adverse Effect Wage Rate (AEWF) whichever is higher is guaranteed as a minimum for all work contained in this order, at the time work is performed.
PLANTING, GROWING, AND HARVESTING TOBACCO & DIVERSIFIED CROPS. $9.38 HR. 3/4 CONTRACT HOURS GUARANTEED ALL TOOLS AND EQUIP. AT NO CHARGE, HOUSING PROVIDED FOR THOSE BEYOND COMMUTING AT NO COST. TRANSPORTATION AND SUBSISTENCE PAY, AFTER 50% OF CONTRACT COMPLETED. TRANSPORT DAILY TO WORKSITE. MUST MEET PRODUCTION STANDARDS
LISTED IN JOB ORDER. CONTACT LOCAL SWA OFFICE (EMPLOYMENT OFFICE) 205 S. 6TH ST. MURRAY, KY 270-753-5362
USING JOB ORDER NUMBERS ABOVE, TO SET UP INTERVIEW. SUBJECT TO RANDOM DRUG TEST AT EMPLOYERS COST, POST EMPLOYMENT

060 Help Wanted

TEMPORARY
AGRICULTURAL LABORER
04/16/2012 THROUGH 12/23/2012 KY0445811
Joe Dan Taylor Farms - Almo KY - 4 openings

The prevailing hourly wage or piece rate for the state, agreed upon collective bargaining rate or federal/state min. wage Adverse Effect Wage Rate (AEWF) whichever is higher is guaranteed as a minimum for all work contained in this order, at the time work is performed.
PLANTING, GROWING, AND HARVESTING TOBACCO & DIVERSIFIED CROPS. $9.38 HR. 3/4 CONTRACT HOURS GUARANTEED ALL TOOLS AND EQUIP. AT NO CHARGE, HOUSING PROVIDED FOR THOSE BEYOND COMMUTING AT NO COST. TRANSPORTATION AND SUBSISTENCE PAY, AFTER 50% OF CONTRACT COMPLETED. TRANSPORT DAILY TO WORKSITE. MUST MEET PRODUCTION STANDARDS
LISTED IN JOB ORDER. CONTACT LOCAL SWA OFFICE (EMPLOYMENT OFFICE) 205 S. 6TH ST. MURRAY, KY 270-753-5362
USING JOB ORDER NUMBERS ABOVE, TO SET UP INTERVIEW. SUBJECT TO RANDOM DRUG TEST AT EMPLOYERS COST, POST EMPLOYMENT

TEMPORARY
AGRICULTURAL LABORER
04/20/2012 THROUGH 12/31/2012 KY0446432
Carraway Farms - Murray KY - 6 openings

The prevailing hourly wage or piece rate for the state, agreed upon collective bargaining rate or federal/state min. wage Adverse Effect Wage Rate (AEWF) whichever is higher is guaranteed as a minimum for all work contained in this order, at the time work is performed.
PLANTING, GROWING, AND HARVESTING TOBACCO & DIVERSIFIED CROPS. $9.38 HR. 3/4 CONTRACT HOURS GUARANTEED ALL TOOLS AND EQUIP. AT NO CHARGE, HOUSING PROVIDED FOR THOSE BEYOND COMMUTING AT NO COST. TRANSPORTATION AND SUBSISTENCE PAY, AFTER 50% OF CONTRACT COMPLETED. TRANSPORT DAILY TO WORKSITE. MUST MEET PRODUCTION STANDARDS
LISTED IN JOB ORDER. CONTACT LOCAL SWA OFFICE (EMPLOYMENT OFFICE) 205 S. 6TH ST. MURRAY, KY 270-753-5362
USING JOB ORDER NUMBERS ABOVE, TO SET UP INTERVIEW. SUBJECT TO RANDOM DRUG TEST AT EMPLOYERS COST, POST EMPLOYMENT

TEMPORARY
AGRICULTURAL LABORER
04/25/2012 THROUGH 12/20/2012 KY0446718
Smotherman Farms - Murray KY - 6 openings

The prevailing hourly wage or piece rate for the state, agreed upon collective bargaining rate or federal/state min. wage Adverse Effect Wage Rate (AEWF) whichever is higher is guaranteed as a minimum for all work contained in this order, at the time work is performed.
PLANTING, GROWING, AND HARVESTING TOBACCO & DIVERSIFIED CROPS. $9.38 HR. 3/4 CONTRACT HOURS GUARANTEED ALL TOOLS AND EQUIP. AT NO CHARGE, HOUSING PROVIDED FOR THOSE BEYOND COMMUTING AT NO COST. TRANSPORTATION AND SUBSISTENCE PAY, AFTER 50% OF CONTRACT COMPLETED. TRANSPORT DAILY TO WORKSITE. MUST MEET PRODUCTION STANDARDS
LISTED IN JOB ORDER. CONTACT LOCAL SWA OFFICE (EMPLOYMENT OFFICE) 205 S. 6TH ST. MURRAY, KY 270-753-5362
USING JOB ORDER NUMBERS ABOVE, TO SET UP INTERVIEW. SUBJECT TO RANDOM DRUG TEST AT EMPLOYERS COST, POST EMPLOYMENT

TEMPORARY
AGRICULTURAL LABORER
04/20/2012 THROUGH 10/15/2012 KY0445909
Jackie Carson Farms - Murray KY - 3 openings

The prevailing hourly wage or piece rate for the state, agreed upon collective bargaining rate or federal/state min. wage Adverse Effect Wage Rate (AEWF) whichever is higher is guaranteed as a minimum for all work contained in this order, at the time work is performed.
PLANTING, GROWING, AND HARVESTING TOBACCO. $9.38 HR. 3/4 CONTRACT HOURS GUARANTEED ALL TOOLS AND EQUIP. AT NO CHARGE, HOUSING PROVIDED FOR THOSE BEYOND COMMUTING AT NO COST. TRANSPORTATION AND SUBSISTENCE PAY, AFTER 50% OF CONTRACT COMPLETED. TRANSPORT DAILY TO WORKSITE. MUST MEET PRODUCTION STANDARDS
LISTED IN JOB ORDER. CONTACT LOCAL SWA OFFICE (EMPLOYMENT OFFICE) 205 S. 6TH ST. MURRAY, KY 270-753-5362
USING JOB ORDER NUMBERS ABOVE, TO SET UP INTERVIEW. SUBJECT TO RANDOM DRUG TEST AT EMPLOYERS COST, POST EMPLOYMENT

SUBSCRIBE

060 Help Wanted

Landscape foreman. Experience and resume required. Benefits available. Drug testing and background check. 270-554-9321. Laborer positions call People Lease 270-444-7204

Professional sales reps needed: all sales leads provided, quality products, excellent work environment. Send resume: info@pecoproducts.com or PO Box 363 Murray, KY, salary + benefits.

PROPERTY Manager Full Time. 87 units in two apartment complexes located in Murray and Mayfield, KY. Must possess excellent organizational and math skills with a positive, professional, and energetic approach. Salary based on experience. Fax resume to 731-554-2322 or email to office@volunteermgmt.com

Seamstress needed. Apply in person. 308 Main St. 270-753-3753

WANTED concrete finisher. Job required job travel. Must have drivers license. Class A-CDL would be a plus. 753-2630.

090 Domestic & Childcare

Caregiver wanting elderly to sit with. 270-827-2178

CAREGIVER is looking to sit with the elderly in the hospital, nursing home, or home. 753-6646

House Cleaning. please call 270-293-5806

100 Business Opportunity

SEASONED business man with resources recently moved to the Murray area and is looking for a business. If you have a good business and would like to sell at a fair price, please contact me by phone (270-254-6121) or e-mail (samdsugg@gmail.com). All information guaranteed to remain confidential.

120 Computers

MDM COMPUTERS
Repairs/Upgrades
759.3556

140 Want to Buy

ALWAYS buying antiques, vintage collectibles. One piece or all. 270-978-0229 270-339-9196

ANTIQUES, Call Larry 753-3633

BUYING
Junk cars, trucks and tractors. 436-5235,

CASH paid for good, used guns. Benson Sporting Goods, 519 S. 12th, Murray.

GOOD used air conditioner, used carpeting, stove, refrigerator, electric & gas heater, storm windows. 753-4109

Buying & Selling old U.S. Coins, Collections & Currency Silver dollars, halves, quarters, dimes, gold coins, proof sets & mints sets. Randy Brandon 293-6999

140 Want to Buy

Top Prices Paid Fo
$ Gold & Silver $
LEE JEWELRY ARTISANS
305-D 12th Street
Murray, KY.

Want to buy running and non-running cars and trucks. KEY AUTO PARTS 759-9694

WANTED: 5-25 acres, mostly level land with mature hardwoods for building site in Calloway or Marshall Co. 270-522-3848

155 Appliances

LARGE SELECTION USED APPLIANCES
WARD-ELKINS
605 E South 12th St.
(270) 753-1713

210 Firewood

FIREWOOD delivered. Call for prices. 293-1357 or 270-559-1424.

270 Mobile Homes For Sale

NEWLY REMODELED
2BR & Lot
Covered Porches
Shaded Lot
$12,900
Reasonable Offer
You Can Own It
DON'T MISS OUT!!
753-6012

310 Want To Rent

HOUSE or condo on KY Lake. 270-556-3576.

310 Want To Rent

Young local farmer looking to rent crop land in Murray KY. Call 270-978-7599

320 Apartments For Rent

1 OR 2br apts. near downtown Murray. Lease and deposit required. 753-4109.

4BR, 2BA $550/mo. Coleman Real Estate. 753-9898

1st Full Mo. Rent Free
Calloway Garden Essex Downs Apartments
1505 Diuguid Drive
1BR & 2BR Apts.
270-753-8556
TDD 1-800-545-1833 Ext. 283
Equal opportunity

AVAILABLE Unit
Willis Green Group Home
Benton, Kentucky
Now leasing in a group home setting. Rent is based on income. Applicant must be at least 18 with an intellectual disability. Contact: 270-527-1327 or TDD: (800) 648-6056. Office hours 7:30am Until 3:00pm.
Marshall County Exceptional Center
198 Old Symsonia Rd.
Benton, KY 42025
Equal Housing Opportunity

GARLAND Rentals presently has two bedroom apartments available. Call for your appointment today. 270-753-2905. .

GARLAND RENTALS
"If you've got it, we can store it"
For all your storage convenience
Choose from our 3 locations:
• Murray Store & Lock - 1611 N. 12th St.
• MBC Storage - 1900 N. 12th St.
Lights, Electricity, and 24/7 Surveillance
• Garland Rental Boat & Mini Storage - Hwy 94E
All sizes available, call today to reserve your storage unit
270-753-2905

Don't Be A FLAKE
subscribe to the
MURRAY LEDGER & TIMES

Home Delivery	Local Mail (Calloway)
3 mo. $30.00	3 mo. $30.00
6 mo. $55.00	6 mo. $55.00
1 yr. $105.00	1 yr. $105.00

Rest of KY/TN (Puryear & Buchanan)	All Other Mail Subscriptions
3 mo. $40.00	3 mo. $75.00
6 mo. $80.00	6 mo. $96.00
1 yr. $120.00	1 yr. $145.00

Check Money Order Visa M/C

Name_____
St. Address_____
City_____
State_____ Zip_____
Daytime Ph._____

Mail this coupon with payment to:
Murray Ledger & Times
P.O. Box 1040
Murray, KY 42071
Or call **(270) 753-1916**

Country Living, Kirksey Area, Recently Remodeled
3.4 shaded acres, 3BR. 2BA,1745 sq. ft of living area, many refinished hardwood floors, Central Heat/Air, NEW 20X22 deck, New Pella Windows, large unfinished basement, Huge 736 sq. ft of attached garage/shop, more pictures available upon request. Asking $143,900. (270) 227-6295

320 Apartments For Rent

NICE 2BR, 2BA duplex with full garage, appliances. No pets. Lease required. 227-7414

NOW LEASING
1, 2 & 3bedroom Apts.
We accept Section 8 vouchers.
Apply at Mur-Cal Apts.
902 Northwood Dr
Monday, Wednesday, Friday.
Phone 759-4984.
Equal Housing Opportunity
TDD #1-800-648-6056

340 Houses For Rent

3BR, 1.5B, W/D hookups, shop. South Murray. 270-753-0259.

4-5BR houses. Lease & deposit required. 270-753-4109

360 Storage Rentals

A&F Warehousing
Near MSU $20-50.
753-7668

G&C STORAGE and PROPANE
119 E. Main
(270) 753-6266
Cell: (270) 293-4183
9 a.m. - 4 p.m. M-F

New - Now Renting!
HWY 80 Storage
•5x10
•10x10
•10x15
•10x20
(270) 978-1109
(270) 978-1107

KEY MINI WAREHOUSES
1850 St. Rt. 121S
Murray, KY 42071
270-753-5562

NORTHWOOD STORAGE
•6x20
• 6X24
•10X12
•10X20
•10x24
•20x24
(270) 978-1107
(270) 978-1109

PREMIER MINISTORAGE
•Inside climate control storage
•Security alarmed
•Safe & clean
•We sell boxes!
•We rent U-Hauls.
753-9600.

380 Pets & Supplies

1 female, 2 male Pomeranians.
227-1241, 767-1722.

1 male pug. 753-5867

AKC French & English Bulldog puppies.
270-335-3943
270-994-3915

CKC young male Bloodhound, UTD shots, to good home only! $175.00.
270-978-6404

DOG Obedience.
(270)436-2858.

Shih-tzu puppies. Male/female, CKC shots/wormed, $250-$300 270-804-8103

430 Real Estate

Murray Ledger & Times Fair Housing Act Notice

All real estate advertised herein is subject to the Federal Fair Housing Act, which makes it illegal to advertise any preference, limitation or discrimination based on race, color, religion, sex, handicap, familial status or national origin, or intention to make any such preferences, limitations or discrimination.

State laws forbid discrimination in the sale, rental or advertising of real estate based on factors in addition to those protected under federal law.

We will knowingly accept any advertising for real estate which is not in violation of the law. All persons are hereby informed that all dwellings advertised are available on an equal opportunity basis.

For further assistance with Fair Housing Advertising requirements, contact NAA Counsel Rene P. Milam, (703) 648-1000.

EQUAL HOUSING OPPORTUNITY

435 Lake Property

FOR sale or lease. 3BR 2BA Lakefront property with private dock. Minimum 1-year lease. 270-873-7826.

460 Homes For Sale

New 2-4 Bedroom homes in Riverfield Estates.
SBG Real Property Professionals
293-7872

NEW Listing
3BR, 2BA
Energy Efficient
270-210-3781
270-559-2032

Two story 3BR, 1BA. All appliances included on 4 acres. Located between Wildcat Recreation Area and Irvin Cobb Resort. $64,000.00. 293-5587

490 Used Cars

HOLLAND MOTOR SALES
We Finance
hollandmotorsales.com
270-753-4461

2000 KIA Sportage, 2 door 4X4 5-speed, 90K. 527-1607

530 Services Offered

YOUR AD COULD BE HERE FOR ONLY $75.00 A MONTH
CALL 753-1916

227-0587
All Carpentry Const. Remodel, additons, decks, vinyl siding, home/ mobile home repair. Larry Nimmo
767-7643

Hill Electric
Since 1986
Res., Com., & Ind.
Licensed & Insured
All jobs - big or small
753-9562
www.hillelectric.com

A-1 Lamb's Professional Tree Service Insured
753-TREE (8733)

ANDRUS Excavating and Septic Pumping, excavator, back hoe, hauling. Accept major credit cards. 978-0343.

APPLIANCE REPAIR SERVICE & PARTS
(270) 293-8726 OR 759-5534
Chuck Van Buren

DALE ADAMS ELECTRIC
Reasonable Rates
Quality Service
270-293-8192

From Drywall & Painting to Bathrooms & Kitchens
Decks to Fencing.
We Do It All!
No Job To Small!
270-873-9916
or visit our website
kentuckylake remodeling.com
FREE ESTIMATES

CLARK'S LAWN CARE
Early Bird Special
Sign contract before March 1 & get 50 off first mowing
270-227-1958

FIVE STAR CONSTRUCTION
We will beat anybody's prices on
ANY TYPE OF CONSTRUCTION
including
METAL ROOFS.
Free Estimates!
270-227-3493

6" Continuous Gutters
Garage Door Sales & Maintenance
Owner:
Greg Mansfield
(270) 293-8480

530 Services Offered

LEARN TO FLY
in Murray
Professional Flight Instruction
•Flight Review
•Discovery Flight
(270)873-2098
(270)925-5387

FRAME'S TREE SERVICE & DEBRIS REMOVAL
•24 Hour Emergency Service
•Locally owned
•Licensed & Insured
Ron Frame
(270) 227-3140
(270) 474-0323

FREE PICK UP
Scrap Appliances - Old Wiring
Metal Storm Windows & Doors
Scrap Metal - Mowers & Tillers
Farm Equipment - Car Batteries
270-293-5624

FUTRELL'S TREE SERVICE
•Trimming
•Removal
•Stump Grinding
•Firewood
•Insured
(270) 489-2839

HALL'S WASTE MANAGEMENT
• weekly & special pickups
• locally owned/operated
759-1151 • 293-2783
293-2784

HILL SEPTIC PUMPING EXCAVATION & TRUCKING
All Your Septic Needs
Installation & Repair
Dirt, Gravel, White Rock, Sand, & Mulch
(270) 293-8686

Knight's Carpet & Floor Covering
Sales & Installation
45 Years Experience
Visit Our Showroom
641 South 1.5 miles to
403 Tom Taylor Trail
753-7728

Lax's Seamless Gutters & Guard
Free Estimates
Locally Owned & Operated
Steven Lax
(270) 436-5403
(270) 293-2377
Home & Cell

Man with Tractor & Dozer
•Bushhogging
•Garden Tilling
•Driveway Grading
•Clearing
•Ponds
•Light Hauling
227-0906

MCCUISTON ROOFING
Licensed & Insured
Free Estimates
Owner Darrin McCuiston
293-1924

ML Garage Doors. Installation, repair, maintenance on doors and operators.
270-293-2357

Roof leak? Call a professional. Emergency roof repairs and complete new roofs. Call 270-492-8421

Save time and money. Get your gutters cleaned today. Call Tony 270-994-3452. Free Estimates.

METAL ROOFS & BUILDINGS
*The best around
*Cheaper than shingles
*Insulates & increases value of your home
*Energy Star 40yr warranty
*Quick & reliable
Stockwell Exteriors
Mike 227-6238
30 yrs. Experience

YEARRY'S Tree Service and mowing. Licensed and insured. 24 hour emergency assistance. Free estimates. Phone
436-2562, 227-0267

NEON BEACH MINI STORAGE
All Size Units • Climate Control
24/7 Surveillance • Electricity
812 Whitnell Ave.
753-3853

GEC
Gallimore Electrical Contractors, LLC
Commercial/Residential
James C. Gallimore
www.gecllc.weebly.com
(270) 759-0890

SUDOKU

Sudoku is a number-placing puzzle based on a 9x9 grid with several given numbers. The object is to place the numbers 1 to 9 in the empty squares so that each row, each column and each 3x3 box contains the same number only once. The difficulty level of the Conceptis Sudoku increases from Monday to Sunday.

Conceptis SudoKu — By Dave Green

		4	1	7		6		
	5	9				3	7	
					2			
		7						9
1								4
9						8		
			5					
	3	6				5	9	
		5		4	6	7		

Difficulty Level ★★★★ 2/25

©2012 Conceptis Puzzles, Dist. by King Features Syndicate, Inc.

Answer to previous puzzle

3	5	1	8	4	2	6	7	9
8	9	4	5	6	7	2	1	3
7	2	6	3	1	9	4	8	5
6	7	5	1	8	3	9	2	4
4	3	2	9	7	6	8	5	1
9	1	8	4	2	5	3	6	7
1	6	9	2	5	4	7	3	8
5	4	7	6	3	8	1	9	2
2	8	3	7	9	1	5	4	6

Difficulty Level ★★★★ 2/24

Nonprofit expert to speak at Philanthropy 360o

Special to the Ledger

PADUCAH, Ky. — The Community Foundation of West Kentucky is hosting a nonprofit educational event called Philanthropy 360o at Market House Theatre at 5 p.m. Tuesday, Feb. 28. The featured speaker will be Dr. Robert F. Long, visiting distinguished professor of nonprofit leadership at Murray State University, who will discuss the latest trends in philanthropy and provide ideas for how to enhance non-profit giving programs.

Long has experience in philanthropy, nonprofit leadership and civic engagement. Before coming to MSU, he retired as vice president for programs from the W.K. Kellogg Foundation after a 16-year career with the organization. Long holds academic appointments with the Johnson Center for Philanthropy and Nonprofit Leadership at Grand Valley State University, the Lodestar Center for Philanthropy and Nonprofit Innovation at Arizona State University and the Center on Philanthropy at Indiana University. Most recently, Long has accepted a position on the board of directors of the Foundation for a Healthy Kentucky as a representative of West Kentucky.

Tony Watkins, executive director of the Community Foundation of West Kentucky and a commissioner on the Endow Kentucky Commission, will explain the Endow Kentucky Tax Credit and how nonprofits can benefit from it.

During the event, the Community Foundation of West Kentucky will award its first annual Community Fund grant to a local nonprofit.

The mission of the Community Foundation of West Kentucky is to enrich the quality of life for all citizens in the West Kentucky region by being a leader in attracting, mobilizing and focusing philanthropy resources to meet the area's needs for generations to come. To further this mission, the Community Foundation will continue to offer educational events for nonprofits and the community.

Horoscope — by Jacqueline Bigar

HAPPY BIRTHDAY for Monday, Feb. 27, 2012: Energy combines with drive this year. You will be close to unstoppable when you are focused. You also will express yourself with precision in building more support for projects, your lifestyle and anything else of importance. If you are single, your strength and awareness make you desirable on yet another level, causing others to feel intimidated. The person you hook up with this year might not be right for your life. You will enjoy the bond nevertheless. If you are attached, include your significant other more often in your plans. You do not want him or her to feel isolated. You could work together to make a goal a reality. TAURUS understands you.

The Stars Show the Kind of Day You'll Have: 5-Dynamic; 4-Positive; 3-Average; 2-So-so; 1-Difficult

ARIES (March 21-April 19)
★★★★★ You have the right words to convince another person of how skilled you are. You could be uncomfortable with a boss, no matter how nice he or she is. Stay on top of your work and accept the situation. Tonight: Pick up several items you need.

TAURUS (April 20-May 20)
★★★★★ You are all smiles, as others let you know that they are there for you. You gain insight as you connect with them. A new interest, be it a person or hobby, seizes your time and attention. There is little you can do but explore and learn more. Tonight: Whatever makes you smile.

GEMINI (May 21-June 20)
★★★★ Listen with a touch of cynicism to news that comes forward. You could be surprised by what is happening. Usé a free moment to catch up on another's news. You might like what you hear. Tonight: Know what you want.

CANCER (June 21-July 22)
★★★★★ Keep the grand plan in your mind's eye. You could be overwhelmed by everything that is happening, but if you make your goal a high priority, you will be on cruise control. Listen and share more with an instrumental friend. Tonight: Confirm where you are meeting.

LEO (July 23-Aug. 22)
★★★ You are running the show, whether you like it or not. An associate proves to be unusually responsive. You like what you hear. Use caution with your finances. You easily could see too much money leave your checking account. Tonight: Working late.

VIRGO (Aug. 23-Sept. 22)
★★★★ Clearly you can be feisty. See what is happening behind the scenes to gain understanding. Detach and look at the big picture rather than react. Be more sensitive to an in-law or someone at a distance. Tonight: Brainstorm with a buddy. Note the self-imposed restrictions on your thinking.

LIBRA (Sept. 23-Oct. 22)
★★★★ Resist having an immediate, knee-jerk reaction. A close partner makes demands, and you respond. Discussions put the two of you on different footing. Look within to see where all the frustration and anger is coming from. Tonight: Chat over dinner.

SCORPIO (Oct. 23-Nov. 21)
★★★★ You might want to see someone take more responsibility. Whenever he or she decides to be more dominant, even if the timing is not suitable for you, let it happen. In a meeting, someone expresses his or her anger or frustration. Help this person work through it. Tonight: Say "yes" to an invitation.

SAGITTARIUS (Nov. 22-Dec. 21)
★★★ Pace yourself, and know when to stop. You act like your own drill master. You have reasons for this, but at the same time, allow your humanness to come out. You can and will accomplish a lot. Worry less and act more. Tonight: Easy works.

CAPRICORN (Dec. 22-Jan. 19)
★★★★★ Your creativity flows, which allows a more fun exchange to take place in conversations. You discover how much your attitude can impact others. Be assertive when seeking new information, and you will discover another perspective. Tonight: So what if it is Monday?

AQUARIUS (Jan. 20-Feb. 18)
★★★ Fundamental issues become very important matters. Though work might be important, basic issues in your home and personal life need to become a high priority. Why do you work? Probably to support your personal lifestyle. Work on balancing all elements of your life. Tonight: Happy at home.

PISCES (Feb. 19-March 20)
★★★★ Recognize what is doable, then proceed. Trying to catch the pot of gold at the end of a rainbow is a lovely thought, but it will not happen. You will be happier if you stay realistic in your emotional demands. A partner or friend helps you remove your rose-colored shades. Tonight: Hang out with a trusted friend.

BORN TODAY
Author John Steinbeck (1902), actress Elizabeth Taylor (1932), presidential daughter Chelsea Clinton (1980)

Jacqueline Bigar is on the Internet at www.jacquelinebigar.com.
(c) 2012 by King Features Syndicate Inc.

The Deep Freeze

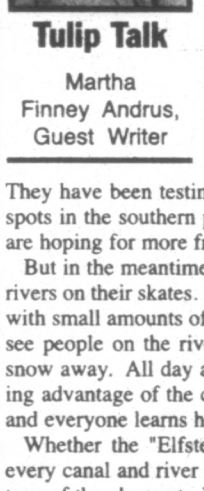

Tulip Talk
Martha Finney Andrus, Guest Writer

Most of Europe has been consumed by freezing temperatures that have lasted for several weeks. For some, this is not a desirable climate but for the Dutch, they are ecstatic with these frigid temperatures. They are hoping to have the first "Eleven Cities" speed skating race in 15 years. In The Netherlands, this event is known as the "Elfstedentocht".

This race is held along a 125 mile network of canals connecting 11 cities in the northern part of Holland. There are thousands of participants and more than a million spectators will turn out for this exciting event. The Dutch government has said they would close all government offices and will encourage employers to give everyone a day off from work and also encourage schools to close. This is how cherished an event it is to the Dutch. They have been testing the skating route but as of now, there are several spots in the southern part of the route that are not ready. Therefore, they are hoping for more frigid temperatures for a few more days/nights.

But in the meantime, millions of the Dutch have taken to the canals and rivers on their skates. It has been 14 below zero or more for several weeks with small amounts of snow. As I drive along the river by our house, I can see people on the river making skating paths on the ice by pushing the snow away. All day and even into the night, skaters are on the river taking advantage of the chance to ice skate. It is definitely a Dutch passion and everyone learns how to ice skate at an early age.

Whether the "Elfstedentoscht" will happen remains to be seen but in every canal and river in the Netherlands, the Dutch are taking full advantage of the chance to ice skate as can be seen in these photographs.

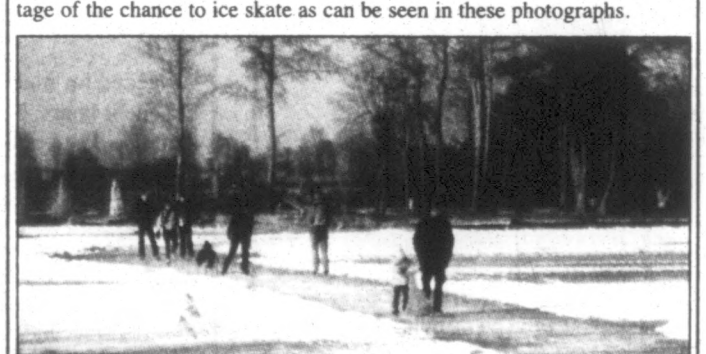

United Way
Please support the United Way of Murray-Calloway County

Grand Opening
Thurs., March 1 • 1 p.m.-6 p.m.
Ribbon Cutting at 1:30 p.m.
Come register for door prizes including an autographed MSU basketball!
KELLER WILLIAMS REALTY
301 N. 12th St. • Murray, KY
University Square
(270) 753-1492