



MURRAY STATE
UNIVERSITY

Murray State's Digital Commons

Marshall Courier

Newspapers

11-12-1953

The Marshall Courier, November 12, 1953

The Marshall Courier

Follow this and additional works at: <https://digitalcommons.murraystate.edu/mc>

Recommended Citation

The Marshall Courier, "The Marshall Courier, November 12, 1953" (1953). *Marshall Courier*. 213.
<https://digitalcommons.murraystate.edu/mc/213>

This Newspaper is brought to you for free and open access by the Newspapers at Murray State's Digital Commons. It has been accepted for inclusion in Marshall Courier by an authorized administrator of Murray State's Digital Commons. For more information, please contact msu.digitalcommons@murraystate.edu.

Junior Woman's Club Has Party at Community House

The regular meeting of the Junior Woman's Club was held in the club room of the Community Building, on Thursday evening, Nov. 5. Mrs. A. T. Barnett, president, conducted the business session.

A financial report was given by Mrs. Alvin Austin, in the absence of Mrs. Chester Ray, well, club treasurer.

Mrs. Jay Miller introduced the speaker, Bob Thomas of Murray, who gave an interesting account of "Flower Arrangement."

Mr. Thomas, a well known Murray florist, demonstrated his work, using different arrangements of Oriental, European and American design.

The club room was beautifully decorated in keeping with the fall season by the hostesses, Mesdames Harry Carpenter, Milton

Hawkins, Harold King and E. J. Conrad.

New members accepted at this meeting were Mesdames Jimmie Small, Carter Brien and Velma Churchwell. Mrs. Alfred Franklin was reinstated.

Attending were Mesdames Ralph McEmore, Earl Osborne, Bob Poague, Billy Ely, Elton Telle, Billy Peak, George Latham, Jim Owens, Billy Clark, Joe Jones.

Mesdames Morgan Hill, Joe Duke, W. J. Brien, Jim Holland, Ralph Boyd, Bill Farris, James Thompson, Julian Jones, A. Z. Farley, Alvin Austin, Weidon Nelson, Richard Cooksey, Curtis Holmes, Frank Dunn, Joe Miller.

Mesdames Pete Gunn, A. T. Barnett, Jimmy Rayburn, Pal Howard, Travis Downs, Smith

Dunn, Jay Miller, Harry Carpenter, Harold King, Milton Hawkins and E. J. Conrad. Visitors included Mesdames Carl Krebs, Velma Churchwell, and Burrett Bearden.

ATTEND MASONIC EVENT
R. R. Rider, Ralph Vaughn and L. C. Linn of the Benton Masonic Lodge attended the dedication of a new lodge hall at Folsomdale, Ky., Thursday night of the past week. C. Frye Haley, grand master of the Kentucky Grand Lodge, was speaker at the ceremony.

MASONS INITIATE FOUR
Four men were initiated as Fellowcraft Masons in ceremonies Monday night at Benton Masonic Hall. They are Charles Mullins, H. G. Wetherford, James Binkley and Bailey Spears.

GRAVESIDE SERVICES ARE CONDUCTED FOR INFANT
Graveside services were held Monday, Nov. 7, at New Zion Cemetery for the infant of Mr. and Mrs. Hill Lovett. Burial was by Linn Funeral Home.

Surviving grandparents are Mr. and Mrs. Clyde Rose and Mr. and Mrs. Burne Lovett.

Mrs. Burette Bearden and daughters were visitors in Paducah Saturday.

Local News of Our Neighbors

Mr. and Mrs. Joe Darnell and family were visitors in Paducah Friday evening of the past week.

Misses Janice and Deborah Fendley, daughters of Mr. and Mrs. A. B. Fendley, Paducah, spent the past week-end in Benton with Mrs. Genoa Filbeck.

Mrs. Robert Poague, Sheery Poague, Mrs. Billy Peak and Trina Peak were visitors in Paducah Saturday.

Mrs. Pearl Holley visited her brother, Edgar Lovett Sunday. Mr. Lovett is a patient at the Western Baptist Hospital in Paducah. He suffered a heart attack on Sunday morning.

SERVICES OFFERED

BOOKKEEPER AND STENOGRAPHER like to do your bookkeeping and stenographic for you. Also Notary Public.

PHONE 6784 — CLYDE KENNEDY
Benton, Kentucky

SALE OF TOPCOATS Special Low Prices For One Week ON CURLEE TOPCOATS For Men

Regular 45.00 and 39.95 Values

ON SALE FOR \$34.95

Worsted, Gabardines, Tweeds and Flannels

(For One week you may select any
COAT IN OUR STOCK FOR \$34.95

(These Coats are 49.95 in some larger towns)

MORGAN'S

Benton

Kentucky



Everybody loves it!
**MARY LEE TAYLOR'S
PUMPKIN PIE**

RECIPE OF THE WEEK

By Mary Lee Taylor

Coconut Graham Cake

Broadcast: November 14, 1953

1 cup sifted, all-purpose flour
2 teaspoons baking powder
1/2 teaspoon salt
1 1/2 cups graham cracker crumbs
1 cup sugar
1/4 cup soft shortening
1/2 cup milk
1/2 cup evaporated milk
1/2 cup water
1/2 teaspoon vanilla
1 egg
1 cup shredded coconut

Grease well, then dust with flour an 8-inch square cake pan. Sift together into a bowl the flour, baking powder and salt. Add crumbs, sugar and shortening. Mix milk, water and vanilla. Add half of milk mixture to sugar mixture. Beat hard 2 minutes with spoon or electric beater at medium speed. Add rest of milk mixture and the egg. Beat hard 2 minutes longer. Stir in coconut. Put into prepared pan. Bake on center rack in moderately hot oven (375) about 45 minutes, or until cake pulls from sides of pan. Let stand in pan 5 minutes before turning out to cool. Serve cake warm, topped with canned, sweetened applesauce, or when cake is cool, spread top and sides with your favorite frosting.

**SPECIAL! 100 CAVALIER
KING-SIZE CIGARETTES
IN METAL HUMIDOR**

ONLY REGULAR PRICE YOU SAVE
56c 96c 40c

Stokleys No. 303 can

Pumpkin, 2 cans 29c

Van Camps No. 303 can

BEEF STEW 41c

Van Camps no. 303 Corn

BEEF HASH 33c

Fancy Red or Yellow Delicious

APPLES 2 LBS 29c

Fresh Tray Packed

FRYERS LB 53c

Slab

BACON LB 55c



Fancy Farm Fresh - Pork

SAUSAGE LB 55c

Florida 252 Size

ORANGES 2 Dozen



PET MILK
2 TALL
2 SMALL

Lean Tender

PORK CHOPS LB

Sugar Cured

JOWLS LB

U-TOTE-EM GROCERY
Benton Kentucky
U-TOTE-EM SUPER MARKET
Junction U, S. Highways 641 and 68

SAY
Merry Christmas

WITH
Christmas Seals

**FIGHT TB BY BUYING AND
USING CHRISTMAS SEALS**

HELP THE FUTURE NOW BY BUYING 1953

CHRISTMAS SEALS

SALE STARTS NOVEMBER 16

Bank of Marshall County

Member F. D. I. C.

Benton

Kentucky

SERVICES OFFERED
 PER AND STENOGRAPHER
 your bookkeeping and stenographic
 so Notary Public.
 E 6784 — CLYDE KENNEDY
 Benton, Kentucky



lb. 17c
 ad 17c
 lk 17c
 kg 17c

52 Size
 GES 2 Dozen

PET MILK
 2 TALL
 2 SMALL

der
CHOPS LB

red
S LB

Swifts
 Flavor Kit
 New Choc. C
 Sandwich
ICE CREAM
 25c
 35c 1 LB. PKG.

ERY
 ky
MARKET



Success Coats of the Season

... One of Them for You

HERE they are — the coats that have been tried in the early season and found to fit the average woman's needs best!
 Now the cold weather is really just around the corner — it's time to select YOUR coat. One of these is for YOU!

(Extreme left)
 Cleverly designed shortie by Jaunty Junior. Fashioned of fine, dark grey chinchilla. Note interesting stitching detail, large cuffs and standing collar that are new.

59.98

(Left)
 Quintoriginal classic of magnificent tweed loomed in Scotland. Rich, soft fabric that is pliant and tailors superbly. In several beautiful tweed color combinations.

98.95 to 123.00

(Right)
 Soft, deliciously warm grey fleece coat by Sportleigh. New, conservative lines that lend an air of slimmness, new shawl collar, and big cuffs. Insulated lining.

60.00

(Not illustrated)
 Pastel boucle in ice blue, pink, or wheat, with luxurious fox-type lynx collar that frames the face with consummate flattery. A triumph by Swanadown.

150.00

SPECIAL VALUES

for Week-end Shoppers

Ship'n Shore blouse



news...
fashion-flame
broadcloth
 3.98

The new gentry shirt in washable combed cotton broadcloth... roaring red, stitched with ice-white. Deft little Johnny collar, deep shirttails, handsome pearl buttons. Also in navy, gold, tan and grey and white, with contrast stitching. Sizes 30 to 40.

Stripes forever smart... colored, the famous Ship'n Shore way. Shirting broad... narrow collar glittering... parade of pin stripes on white. Ever lovely, ever... Sizes 30 to 40.



pin-striped
broadcloth
suit-maker
 2.98



to LURE that
 Second Look

Claussner
 nylons
 1.35 to 1.65
 Pair

You'll have many a man on the hook, tossing admiring glances your way, when you wear these exciting sheer nylons. See the season's newest colors and beautiful styles! Hosiery, main floor

THE LABEL...
WATKINS
 TO LOOK FOR

HERE'S The "Fitting" SLIP For EVERY BODY!



"IMAGE"
 by **Artemis**
 the slip that fits as though custom-made



whether you're TALL...TINY...or in-between

Imagine your own flattering Image, yours alone, chosen from 68 proportions of 3 lengths and 3 hip dimensions in your correct bust size! That's Image, the fashion-important accessory, the fitting slip your Easter outfit deserves. Bur-Mil multifilament rayon crepe in white, pink, or black with matching lace. Sizes 32 to 44.

3.98

Lingerie, main floor

Sportswear, 2nd floor



PERSONALS

Mr. and Mrs. Edmond Henson and children of Route 5 were Saturday shoppers in town. Wilson Portis, Miss Judy Portis and Mrs. Flora Price of Elva were visitors in Benton Saturday. Mrs. Price was recovered from a recent illness.

Mr. and Mrs. Carl Usrey of Benton Route 3 were among the Marshall County visitors in Benton Saturday.

Mr. and Mrs. Ervin York of Benton Route 3 were Saturday shoppers in Benton.

Mrs. Roscoe Tyree of Route 3 was a shopper in town Saturday. R. M. Howard of Route 3 was a business visitor in Benton Saturday.

Mr. and Mrs. Gilbert Collins and children of Gilbertsville Route 1 were Saturday visitors in Benton.

Mr. and Mrs. Robert Lee Davis of Benton Route 2 are the parents of a nine pound boy born Friday, Nov. 6, at McClain Clinic.

Mrs. Dale LeNeave of Benton talked to her son Monday. The call was from Korea and her son is Ross LeNeave. He talked six minutes and told her he was fine and that he would be home in April.

CARD OF THANKS

We wish to take this method to express our heartfelt thanks and appreciation for all the kindness shown us during the illness and death of our mother and grandmother, Mrs. Alice Walker. We thank those who sat at the sick bed, those who brought food and those who sent the beautiful flowers. Also we thank Drs. King and McClain for their faithful service; Bro. John Stringer for his comforting words, and the Maple Springs quartet. Also we thank the Collier & Peak Funeral Home for their splendid service.

To anyone who helped in any way, we are truly grateful.
The Walker Family

Recipe of The Week

A timely hint from Mrs. Pearl Haak, extension specialist in foods at the UK College of Agriculture and Home Economics, is to have an oven prepared meat dish when guests are coming. Last-minute duties are simplified in this way.

Chicken and Rice Mexican
1 frying chicken
1-2 c fat or oil
1-cup rice uncooked
1-3 onion, chopped
1-clove garlic minced
1-8 cup minced green pepper
1 1-2 cup tomato puree
2 1-2 cup boiling water
2-teaspoons salt
1 1-2 teaspoons mono sodium glutamate.

Cut chicken in pieces and fry in fat or oil until a delicate brown. Remove chicken from pan. Add uncooked rice to fat in the pan and fry until golden brown, stirring frequently. Add onion, garlic, tomato puree, green pepper and boiling water. Add seasoning and browned chicken. Cover tightly and let simmer for 30 minutes, or until chicken and rice are done. Serves six.

Menu: Chicken and rice Mexican, buttered green beans, congealed pineapple and white grape salad, hot French bread buttered, ice cream with hot mince meat sauce over it.



Paducah Dry Goods Company



Anniversary SALE

Fantastic ... But TRUE!

BIGGEST

\$22

\$35 VALUES

ASSORTMENT

ALL WOOL FABRICS:

• Poodles • Fancies • Fleeces
• Pin-Checks • Yarn Dyes

Full-swinging Styles! Fitted Styles!

All Wool Zip-ins

COLORS: RED • COTILLION BLUE • ICE BLUE • BEIGE and • DRAMATIC JET BLACK
• WINE • GREY • GOLD • CORAL



TIME PAYMENT PLAN makes buying easier! Make a small down payment and wear your coat NOW ... take months to pay the balance.

Marshall Courier, Benton, K.
Colie was a vi-
Paducah's Monday.
field of the county
near in Paducah Mon-
th

The Clemm



HOW

ROAST pour

CABBAGE

1 Pounds
POTATOES

1/2 Size
ORANGES

HOW

Colie was a visitor in Paducah Monday.

Jess Utley was returned to his home this week from a hospital in Paducah.

Mr. and Mrs. King Chandler of Calvert City are the parents of a daughter born Saturday at the Western Baptist Hospital in Paducah.



pat. pringle

Double pocket smartness in an all wool flannel charm that adds extra chic to your skirt wardrobe. Tuck your coins in the pocket with the flap. Sizes 10 to 18.

The Clemmie Jordan Shoppe

KENTUCKY
Served

SOCIAL and PERSONAL

Mrs. Myrtle Tubbs of Route 5 was a shopper in town Thursday.

Mrs. E. C. Flak of Elva was a shopping visitor in Benton last Thursday.

Mrs. Herman Cox of Gilbertsville Route 1 accompanied by her daughters, Mrs. Joe Free at home and Mrs. Arthur Free of Route 7, were shoppers in Benton Thursday afternoon of the past week.

Oscar Estes of Route 6 was a business visitor in Benton Monday.

OVERALLS



Duckhead Overalls
3.49

**COOKSEY
and
SMITH**

Benton Kentucky

Dr. and Mrs. R. E. Foust are spending several weeks with the family of their daughter, Mrs. Donald Sheppard, in Detroit.

Mrs. Bernice Gregory of Route 4 was a shopping visitor in Benton Thursday of the past week.

Mrs. Eukley Brown of Route 4 was a shopper in Benton Thursday of the past week.

J. L. Edwards of Route 4 was a business visitor in Benton Thursday of the past week.

Mr. and Mrs. Jim Barnes of Route 3 were visitors in Benton during the weekend.

Mrs. John Riley and Mrs. Carroll Taylor of Route 3 were shopping visitors in Benton Monday afternoon.

Mrs. Ella Harris and daughter have moved into the home of their daughter and sister, Mrs. Will Harrington, in Mayfield.

They still have their home in Benton and Jim Allen Rudd resides in it.

Mrs. Clark Phillips has been employed in the Sheriff's office and has begun her duties there.

H. V. Duckett and Bob Arnold of Calvert City were business visitors in Benton Tuesday.

Mrs. W. F. Wallace of Calvert City was a shopping visitor in Benton Saturday.

Mrs. Will Tom Foust and daughter, Miss Sue Foust of Route 7 were Saturday shoppers in town.

Mr. and Mrs. R. E. Hunt of Route 3 were Saturday visitors in Benton and while here renewed the Marshall Courier.

J. T. Hooper, son of Mr. and Mrs. Will Hooper of Benton, has been a recent operative patient at Barnes Hospital in St. Louis.

Mr. and Mrs. Budde Fendely and daughters of Paducah spent Friday night with Mrs. Filbeck.

Mr. and Mrs. Fendely attended a ball game in Nashville Saturday night and came back by Sunday for the children.

MATTRESSES

Direct From Factory to you



SAVE 1-3 ON

- Mattresses
- Box Springs
- Juvenile Furniture
- Headboards

1 Day Service

To Re-build Your Old
Mattress Like New

Re-Cover Box Springs, Feather Pillows or Pads
**WEST KY. MATTRESS
MANUFACTURING CO.**

1136 So. 3rd

Paducah, Ky.

BENTON THEATRE

BENTON (PERMIT NO. 817) PHONE 2291
"Good Movies — In Solid Comfort!"

LAST TIMES TODAY

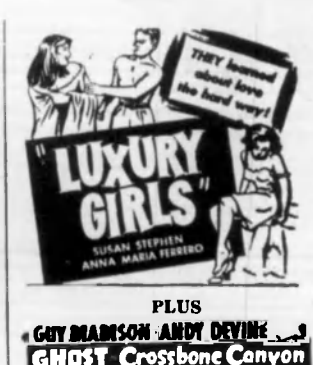

SUNDAY — MONDAY — TUES. — WED. — 4 BIG DAYS
NOVEMBER 15 — 16 — 17 — 18
AT REGULAR PRICES



THURSDAY & FRIDAY

NOV. 19-20



AT

HOWARDS GROCERY

IN PALMA

ROAST pound	33c	Baby Beef Round	
CABBAGE lb	4c	STEAK pound	59c
10 Pounds		Saxet	
POTATOES	29c	Yellow Eye PEAS	10c
252 Size		Tomato PUREE	10c
ORANGES doz.	25c	2 — 303 Cans	
		Milroy CORN	25c

HOWARD'S GROCERY

IN PALMA

YOURS!

the amazing new
WONDER WHEEL

NECCHI
SEWING MACHINE

TEN DAYS ONLY!
\$40

Don't wait! Get the marvelous new sewing machine that does the most beautiful stitches automatically... the amazing new machine that does all your sewing without attachments!



Save time and money! Do away with tedious hand finishing. Without attachments, sew on buttons, make buttonholes, monogram, applique, blind-stitch hems, overcast seams. Sew straight, forward and reverse. Sew zig-zag!

Don't miss this opportunity! Come in today!

FOR ALL OF YOUR SEWING MACHINE NEEDS — SEE
GEORGE DODD

910 Walnut Street, Benton, Ky.

Phone 4233

Lay-Away For Christmas - A small down payment will hold any Sewing machine.

ALLEN'S

SEWING MACHINE EXCHANGE
127 South 4th St. Paducah, Ky.

Get Our Offer!

Biggest Trade-In Allowance in Town on a
PHILCO
Dairy Bar Refrigerator



Get quickly! Your old refrigerator will never again be worth so much. Trade now on a new 1953 Philco like this one, ROOMY 9.4 CU. FT. MODEL 936 WITH:
• Dairy Bar with Cheese Keeper
• Butter Keeper
• Built-In Freezer
• Quick Chiller
• Adjustable Shelves
• Toner Grippers

\$199.95

Less TOP TRADE-IN

Not a "6" but a big over-size 7.2 cu. ft. Philco with full-width freezing compartment! A terrific buy at the full price... an unbelievable value on our sensational trade-in offer!



2 YEARS TO PAY
BENTON APPLIANCE CO

Phone 6962

Benton, Ky.

Read The

DO YOU
A N



Then
STYLE

Many plans from
Ranch Type • 1 1/2
Bungalows—with
attached
• ELIMINATE W
sary to comp
We will erect your
erection by furnis
Finest quality mat
in the constructi
ed by one of the
homes
Standard method
Building requirem
For complete info
ST

PAT
Route No. 1

READ THE WANT ADS

Matched SUITS



my Twill ... 8.95
grey, green, tan
COOKSEY
&
SMITH

Child-Parent Conversations Are Important Part of Life

(By David Taylor Marke)
Child-parent conversations are an important part of family life. Through them, says Dr. Mary M. Thomson, we can help solve many child problems and bring about mental and emotional adjustments.

A well-known psychiatrist who divides her time between private practice and the Vanderbilt Clinic, Columbia Presbyterian Medical Center in New York, Dr. Thomson has just written a book, "Talk It Out With Your Child," (McGraw-Hill, N.Y.) which treats with this whole subject. She points out:

"Children are very practical people. They do not take the love of their parents for granted, unless it is shown to them in word as well as deed."

Children also are very literal people, she says. They have not developed sufficient reasoning power to know that such expressions as "I could eat you up" or "If you do that, I won't love you" are not intended to mean exactly what they say. She continues:

"Children are logical people. But their logic is not developed like ours. A matter of cause and effect in their minds may cover many fields in their experience, from why dogs bark to where babies come from. They arrive at the weirdest conclusions from the oddest bits of information and often scare themselves into panics with their inventions."

"Children are very proud people as well. Only gradually do they grow up to the realization that they are not the precise center of the universe—and they may not rush the process. Growing up

too fast is less desirable from a psychological standpoint than growing up too slowly. It costs nothing more than considered rather than careless talk to keep the little egoist happy about his position relative to his world. It is as easy to say, 'You can talk to me in a few minutes' as 'I have no time now, can't you see?' Or, 'Come help me feed the baby' rather than 'Go away and play while I take care of your sister.'"

There is always plenty to talk about with your child. Naturally, Dr. Thomson says, it is the adult who must lead the way because of his superior strength of logic, wealth of experience, and power of understanding. The child still has to grow into these. The parent can prepare himself to know how much he can say to his child and be understood. In addition, he can discover the art of encouraging the child to speak. Practical conversations should revolve around what all children instinctively notice, ponder over, and draw conclusions about. She adds:

"Since these conclusions usually are hidden in a welter of emotional confusion, knowledge of the child's emotions is the key-stone in understanding how to converse with children."

"If a parent is to talk with a child sympathetically, he must also know what the basic topics of interest are to a child: physical sensations, anger, fear, love, possessions, birth."

"There are rewarding values for both parent and child in these shared conversations. Not only does the parent find his life more purposeful as he progressively

comprehends the emotions and thinking of his child, but his child benefits immeasurably. The child finds that his parent is able to join in his thinking and opinions, and this understanding enables the youngster to work out and develop his basic attitudes toward himself, work, play and comrades.

Feeling he has cooperation, the child can only feel strengthened and consequently experience greater companionship and security in his parents."

Mr. and Mrs. Tom Burd of Route 3 visited their brother, Edgar Lovett, at Western Baptist Hospital in Paducah.

Pink Magic

AT LAST... cosmetic scientists have developed a lotion that actually heals chapped hands! A delightfully feminine pink balm called Angel Skin. It also counteracts the drying effects of soaps and detergents to give lovely the lovely soft hands of an angel.

Want Ads

FOR SALE — Will sacrifice Cafe, Bar-B-Q Stand, 3 dwellings at, Grahamsville, Ky. 1-4 miles from Atomic Energy plant and Shawnee Steam Plant. Known as Charles, Cafeteria. Must sell at once, doctors orders. Easy terms. Contact C. E. Rumsdell, Route 2, West Paducah, Ky., or phone Midway Trailer Court, 16 E. Heath, Ky. 27b

FOR SALE — One used baby bed with cotton mattress. Inquire at Benton Radio & Electric at 200 East 12th St., Benton. 27c

RADIO REPAIR
Will repair irons, toasters, hot plates and small appliances. Benton Radio and Electric Service, 200 East 12th St., Benton. Charles H. Leach, owner. 27c

NOTICE
Will the man who sold Griffith's Cafe two hams on Oct. 5 please contact the cafe at once. 28p

FOR RENT — 3 room and bath unfurnished apartment. Telephone Mrs. Genoa Gregory, 5051, Benton. 28p

My Neighbors
By BILL PAULSON

Priced to Save

MODERN BLONDE
8-PC LIVING ROOM GROUP
179⁵⁰

INCLUDES
● 2 PIECE DAVENO
ROCKER ● 1 COCKTAIL TABLE
● 2 WROUGHT IRON LAMPS
● 1 MATCHING PLATFORM
● 2 MATCHING END TABLES

KROEHLER Living Room Suites Reduced up to \$50
Reg. 149.50 Modern Blonde SOFA — Gold and black Tweed \$99.50

BLONDE OR WALNUT
8-PC BED ROOM GROUP
159⁵⁰

INCLUDES
● BENCH ● LARGE POSTER BED ● VANITY ● CHEST
● SPRINGS ● INNERSPRING MATTRESS
● 2 VANITY LAMPS

- 219.00 HIDE-A-BED Suite (both chair and Sofa make Beds) \$175.00
- 244.50 Green and grey Mohair Suite \$200.00
- 54.50 'T' Cushion Club Chairs \$39.50
- 41.50 Deluxe Platform Rockers \$35.00
- 249.50 Modern Bedroom Suite \$215.00
- 29.50 Reproduction Lamp \$16.50
- 19.95 Reproduction Lamp \$9.95

HUNDREDS OF REDUCTIONS
SHOP THEM BEFORE YOU BUY
WE SELL FOR LESS

FLEMING Furniture Co.
Free Delivery Benton, Ky.

Wake Up in a Warm Home Every Morning
with a Genuine **Warm Morning COAL HEATER**
8 Great Models to Choose From.

A deluxe cabinet circulator in the economy price range! Holds 60 lbs. of coal... heats up to 4 rooms all day and night by radiation and circulation.

Start a Fire Once A Year!
A favorite for years, now further improved! Holds 60 lbs. of coal... heats 1 to 3 rooms day and night.

Fill It Up Once A Day!
The largest selling radiant coal heater ever manufactured! Holds up to 100 lbs. of coal... heats homes from 3 to 5 rooms day and night.

Blued steel heater with popular square cabinet design! Holds 100 lbs. coal... heats 3 to 4 rooms day and night by direct radiation.

PATENTED "4-Flue Firebrick" Lining Gets EXTRA HEAT From Fuel!

SEE US TODAY FOR EASY TERMS

FLEMING FURNITURE CO
Benton Kentucky

The Marshall Courier, Benton, Ky., November 1953

PERSONALS
William Easter of the county was admitted to Riverside Hospital last week.
J. W. Utley has been returned to his home in Hardin from the Riverside Hospital in Paducah.
Mrs. Dorothy Stivers has been taken to her home at Calvert City from the Western Baptist Hospital in Paducah.

Subscribe to the Courier
READ THE WANT ADS

NELSON Rexall DRUG
YOU CAN DEPEND ON ANY DRUG PRODUCT THAT BEARS THE NAME REXALL

1953 CHOICE BUYS 1953
AT YOUR **Rexall** DRUG STORE

Combination Package
BISMA-REX POWDER and **BISMA-REX MINT-FLAVORED TABLETS**
Prompt, prolonged relief for acid-in-jibes in two handy forms — for home use... to carry with you.
\$1.04 Value ONLY **79c**

stag "TOUCHDOWN" COMBINATION
"MINT-FREEZE" AFTER-SHAVE STICK & "MINT-FREEZE" DEODORANT STICK
\$2.00 Value ONLY **1.19**

Hostess SPECIAL 98c
50 assorted cards, some with silver, snow glitter and red velvet trims. White Mark Springwood, Ky.

YOU CAN DEPEND ON ANY DRUG PRODUCT THAT BEARS THE NAME REXALL

ABSORBINE JR. 4 OZS. **88c**
DOESKIN TISSUES Multi-colored, 250's **27c**
Colgate Lather SHAVE CREAM Giant Size 5 ounces **53c**
DOUBLE DANDERINE 5 OZS. **51c**

LUXURY ELECTRIC BLANKET Fully automatically controlled, \$34.95 Value, ONLY **19.95**
GLYCERIN SUPPOSITORIES adults' or infants'... **43c**
ANAPAC TABLETS to fight cold symptoms... **43c**
NASOTHRICIN Antibiotic NOSE DROPS... **43c**
REXALL ASPIRIN full 5-grain tablets... **54c**
ALCO-REX RUBBING ALCOHOL soothing body rub... **43c**
M31 ANTISEPTIC SOLUTION... **73c**
ANTIHISTAMINE TABLETS... **43c**
MINERAL OIL extra-heavy, tasteless... **63c**
CHOCOLATE PEPPERMINT PATTIES Homemade, 1 lb. **53c**
AEROSOL FUNGI-REX relieves athlete's foot... **1.53**
MONACET APC COMPOUND for pain relief... **1.53**
QUIK-TEL FEVER THERMOMETER... **1.53**
CASHMERE BOUQUET TALCUM POWDER... **43c**
MAX FACTOR LIPSTICKS... **1.10**
BROMO QUININE COLD TABLETS... **39c**

Plus Federal Tax on some items

OUR PRESCRIPTION DEPARTMENT IS THE HEART OF OUR BUSINESS

SUBSCRIBE BY MAIL TO
The Marshall Courier
Benton - Kentucky
—CLIP OUT COUPON AND MAIL—

NAME _____
ADDRESS _____
1 yr. ☐ 2 yr. ☐ 3 yr. ☐
New ☐ Renewal ☐
Enclosed Is \$1.00 For Subscription Above:

ONLY \$1
A FULL YEAR IN MARSHALL COUNTY

My Neighbors



ton Students

Attend Murray

ic Festival

Students of Benton School plan to attend the annual Quad-State Chorus and at Murray State College.

More than 400 students from Kentucky, Missouri, Tennessee, Illinois will attend.

Students who plan to attend are: Glenda Benson, Julie Benson, Connie Gillman, Beverly, Charlotte Nelson, Billy, Linda Solomon, Wendell Roberts, Ed, Phillip Morgan, Roy, Gerald Cole, Charles, Budde Egner, Bill Green, Janice Fischer, Carolyn.

120 Main

PEEL &

ALL K

INSUR

Why more

have chos

Why more

have chos

Why more

have chos

Why more

have chos

Why more

have chos

Why more

have chos

Why more

have chos

Why more

have chos

Why more

have chos

Why more

have chos

Why more

have chos

Why more

have chos

Why more

have chos

PERSONALS

Master of the county...
 ...has been re...
 ...in Hardin...
 ...Hospital in Paducah.

THE OLD TIMER SAYS

"Change...
 ...keep it close"

THE WANT ADS

exall DRUG STORE

PRODUCT THAT BEARS THE NAME

1953

PRICE

AMOS 'n' ANDY

Rexall Radio Show - Sundays

HOSTESS

\$1.50 Value NOW 79c

"America's Greatest...
 ...in Christmas...
 ...50 assorted cards, some with silver, some gold, and red velvet trim.

\$2.50 Value SPECIAL 98c

Less than 2¢ each!

IG PRODUCT THAT BEARS THE NAME

MURRAY ELECTRIC BLANKET fully automatic, \$34.95 value, \$24.95

DERIN SUPPOSITORIES adults' or infants'...

PAC TABLETS to fight cold symptoms...

OTHICIN Antibiotic NOSE DROPS...

ALL ASPIRIN full 5-grain tablets...

REX RUBBING ALCOHOL soothing, antiseptic...

ANTISEPTIC SOLUTION...

HISTAMINE TABLETS...

ERAL OIL extra-heavy, tasteless...

COLATE PEPPERMINT PATTIES homemade...

OSOL FUNGI-REX relieves athlete's foot, discomfort...

MACET APC COMPOUND for pain relief...

K-TEL FEVER THERMOMETER...

EMERE BOUQUET TALCUM POWDER...

K FACTOR LIPSTICKS...

OMO QUININE COLD TABLETS...

DEPARTMENT IS THE HEART OF OUR BUSINESS

SCRIBE BY MAIL TO

Marshall Courier

Benton - Kentucky

ND MAIL—

3 yr. ☐

Renewal ☐

tribution Above:

ONLY \$1

A FULL YEAR

IN MARSHALL COUNTY



Benton, The Best
 • Town in Ky. •
 By A Dam Site

The Marshall Courier

Western Kentucky's Largest Weekly Newspaper — Benton and Marshall County's Home Newspaper

Build Marshall
 • County And It
 Will Build You

Volume XVII Paid Circulation Sells — That Is The Kind This Newspaper Offers Customers

Benton, Ky., November 12, 1953

First In Circulation, First In Advertising
 First In The Home, First In Reader Interest Number 26

FFA Officers From Brewers Attend Meeting At Murray

Officers of the FFA chapter participated in the district leadership training course held Nov. 1 at Murray State College.

Twenty three FFA chapters were represented at the district meeting. Each officer attended a class where the duties and responsibilities of his office were discussed.

Those from Benton at the meetings were Phillip Slayden, president; Dale Morgan, vice president; Ellis Prather, secretary; Harold Wilkins, treasurer; Gene Smith, reporter; and Diamond Carper, sentinel.

They were accompanied to Murray by their adviser, Howard Dunnigan.

Mrs. Solon Pitt of Route 5 was a shopper in Benton Saturday.

Livestock Raisers Can Obtain Special Loans

More than \$11,689,000 in special livestock loans have been made to 1,190 farmers and ranchers throughout the United States and nearly 600 other applications are being considered, Raymond E. Hogue, Farmers Home Administration County Supervisor for Calloway, Fulton, Graves, Hickman and Marshall Counties, reported this week.

Drive Started To Improve FFA Camp At Hardinsburg

The state-wide drive to raise \$250,000 to improve and expand the Future Farmers of America State Leadership Training Center at Hardinsburg began Nov. 10 and will continue until Thanksgiving.

The drive started with a meeting Tuesday at the F.F.A. center in Hardinsburg.

F.F.A. bought the 100-acre camp from the Civilian Conservation Corps in 1937. C. C. C. barracks, dining hall and other buildings are still being used. The high school boys have added more than \$100,000 worth of improvements, including a swimming pool and auditorium. But the old C.C.C. buildings are in poor condition and the present facilities are inadequate for F.F.A. needs.

During the past 10 years, the camp has trained more than 17,000 boys for more prosperous farming careers.

Earl Bryant has returned from Minneapolis, Minn., where he visited in the home of his sister, Mrs. Everett Dickmeyer.

BROTHER OF BENTON WOMEN IS BURIED IN AKRON SATURDAY

Funeral and burial services for Wallace Darnell were held in Akron, Ohio, Saturday Nov. 7. He died of a heart attack and was found dead in the basement of his home in Akron.

Besides his wife, Mrs. Mary Miles Darnell of Akron, he is survived by two brothers, Jack Darnell of Route 3, Harve Darnell of Route 1; three sisters, Mrs. Lizzie Cole and Mrs. Tula Park of Benton and Mrs. Lula Roberts of Route 3.

Mrs. Lizzie Cole and her son, Shields Cole and wife attended the funeral and burial services.

Kentucky Baptists to Meet At Owensboro on Nov. 17-19

Baptists from all sections of Kentucky will converge on Owensboro for the annual meeting of the General Association of Baptists in Kentucky, which will be held at the Third Baptist Church, Nov. 17-19.

With 555,000 members, the Baptists are the largest evangelical denomination in Kentucky.

Among the Baptist leaders who will appear on the program are: Dr. H. C. Chiles, Murray, Ky.; Dr. Harold Ingraham, Nashville, Tenn.; Dr. S. L. Stealey, Wake Forest, N. C.; Senator John Sherman Cooper; Dr. John Caylor, Atlanta, Ga.; Dr. Everett Gill, Richmond, Va.; Dr. Orville Grover, Dallas, Tex.; Dr. W. C. Boone, Louisville, Ky.; Dr. J. W. Sterer, pastor of the First Baptist Church of Tulsa, Okla. and president of Southern Baptist Convention. Mr. Eugene Siler, of Williamsburg, Ky., is the moderator and will preside at the sessions of the meeting.

The general sessions will be preceded by a meeting of Kentucky Baptist Ministers, beginning on Monday, Nov. 16 at 7:30 p. m.

PEEL & HOLLAND

All Kinds
 INSURANCE
 (12) Main Benton, Ky.



Why more than a million owners this year have chosen the "Worth More" **FORD**!



They have discovered first hand what the surveys show... Ford, with all its fine-car features, is worth more when you buy it, and worth more when you sell it!

OVER A MILLION OWNERS can't be wrong! Ford is the one fine car in the low-price field. It gives you the "Go," the style, the comfort, and "build" of cars that sell for far more. And, it's only natural that Ford keeps its value better, in resale, than any other car on the American Road. Check the features below for some of the "Worth More" reasons for the swing to Ford.



Interpreted V-8 in America! And the only V-8 in the low-price field. Ford's high-compression, low-friction Mileage Maker, up to 80%...
 Most Modern Six of all is Ford's high-compression, low-friction Mileage Maker, up to 80%...
 Smoother Ride, with front and rear shock reduced up to 80%...
 Flat-Car Build means using steel of the same quality and thickness as in the costliest cars. And Ford is the most completely insulated car in its field.
 Fordomatic Drive is the only "automatic" in its field to offer the "Go" of an automatic, intermediate gear, plus the smoothness of a large converter.
 Fleet Power Steering — that's Ford Master-Guide. It does up to 75% of the steering work yet retains the car's steering "feel" on the straightaways.

Join the swing to **FORD** ...take a Test Drive today!

KINNEY MOTOR COMPANY

If you're interested in used cars, be sure to see our selections

The Most Amazing Masonic Ring Value Ever!



Richly Carved
 Officially Correct in Detail

**MASSIVE
 DIAMOND
 MASONIC
 RING**

For A Limited Time Only
 Diamond Masonic Emblem
 Lapel Button

This beautifully styled insignia button, authentically reproduced and encrusted with a radiant diamond, is included with the purchase of the diamond masonic ring at this special sale price. Hurry—don't miss this offer.



\$100 DOWN — \$100 A WEEK Lay-Away Now For XMAS

"The Diamond Store of Paducah"

ROGERS
 Jewelers
 304 BROADWAY

Read The C
DO YOU
A N

Then
STYLE

Many plans from
Ranch Type • 112
Bungalows—with
attached
• ELIMINATE W
ary to comple
We will erect your
erection by furnis
Finest quality mat
in the construction
ed by one of the
homes.
Standard method
Building requirem
For complete info
ST

PAT
Route No. 1

Church Programs

BREWERS CIRCUIT

B. J. Barron, pastor
Brewers M. E. Church
Fourth Sunday morning at 10
o'clock.
First Sunday evening at 7
o'clock.
Sunday School each Sunday
morning at 10 o'clock.
Oak Level M. E. Church
Second Sunday morning at 11
o'clock.
Third Sunday evening at 7
o'clock.
Sunday School each Sunday
morning at 10 o'clock.
Pleasant Grove M. E. Church
First and third Sunday morn-
ing at 11 o'clock.
Second and fourth Sunday ev-
enings at 7 o'clock.
Sunday School each Sunday
morning at 11 o'clock.

BENTON CIRCUIT

F. B. Alexander, pastor
Mt. Carmel
Sunday School each Sunday
morning 11 a.m. Preaching first Sun-
day 11 a.m.
Church Grove
Sunday School every Sunday
at 10 a.m. Preaching 2nd Sunday
at 11 a.m., and 3rd and 4th Sun-
days at 7 p.m.
Maple Springs
Sunday School every Sunday
at 10 a.m. Preaching 3rd Sun-
day at 11 a.m. and 1st Sunday
at 7 p.m.
Blainsburg
Sunday school each Sunday
morning 10 a.m. Preaching 4th
Sunday at 11 a.m., and 2nd Sun-
day at 7 p.m.

SHARPE CHURCH OF CHRIST

Lavern Stewart, Minister
Bible study at 10 a.m.
Worship services at 11 a.m. and
6:30 p.m.
Wednesday evening service at
7:30 p.m.

CLIVE BAPTIST CHURCH

William L. Hodge, Pastor
Worship services each Sunday
11 a.m. and 7 p.m.
Sunday School at 10 a.m.
Prayer Meetings Wednesdays
7 p.m.

BENTON CHURCH OF CHRIST

L. E. Garner, Minister
Sunday Morning-Bible school
10:00 A.M.
Preaching and Communion
11:00 A.M.
Preaching ——— 7:30 P.M.
Wednesday Services 7:30 P.M.
Young people's class at 6:30
p.m. Sunday.
Ladies Bible Class at 2:15 p.m.
Wednesday.
You are invited to attend every
service at the Church of Christ.
We have no creed but the Bible.
We wear no name but that of Christ

UNION HILL CHURCH OF CHRIST

Harold Sain, Minister
Bible Study ——— 10 a.m.
Worship & Preaching 10:45 a.m.
Young Men's Tr. Class 3 p.m.
Worship and Preaching 8 p.m.
Young People's Class Wednesday
8 p.m.
Mid-Week Bible Study Wednes-
day 8:15 p.m.

HARDIN BAPTIST

(George E. Clark, Pastor)
Sunday services:
Sunday school ——— 10:00 A. M.
Preaching Service ——— 11:00 A. M.
Wed - 4th Sundays ——— 7:00 P. M.
Prayer meeting Wednesday night
at 7:30 P. M.

BENTON FIRST CHRISTIAN

Rev. Bill Williams, Pastor
Bill Morgan, Supt.
Sunday school ——— 10:00 a.m.
Worship Service ——— 11:00 a.m.

BETHLEHEM BAPTIST

Rev. Clayton Wyatt, pastor
W. O. Powell, supt.
Sunday school 10 a. m. Wor-
ship service 10 a. m. and 8 p. m.
Training Union 7 p. m.

W. GILBERTSVILLE BAPTIST

(The Rev. Curtis Haynes, Pastor)
Sunday school ——— 9:45 A. M.
Preaching ——— 11:00 A. M.
Bible Study Wednesday nights
Training Union 6:00 P. M.
BYPU ——— 6:00 P. M.
Preaching ——— 7:00 P. M.

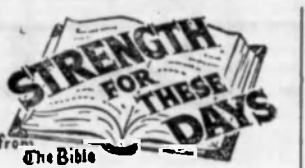

...for all that are in authority,
that we may lead a quiet and
peaceable life in all godliness and
honesty.—(1 Timothy 2, 2.)
Thus did the Apostle Paul ex-
hort us to pray—for the elected
authorities who determine the po-
licies and acts of government of our
beloved land. Prayer for our own
individual salvation, while essen-
tial, is not enough. Our leaders
must be fortified in the Lord,
through their prayers and ours, if
we are to survive as a nation.

CALVERT CITY BAPTIST

Galen L. Hargrove, pastor.
Bible school at 10 a.m.
Worship services at 11 a.m.
and 7:30 p.m.
Training Union at 6:45 p.m.

NEW HARMONY BAPTIST

Rev. Jack R. Doom Pastor
Preaching services each Sun-
day at 11:00 A. M. and 7:00 P. M.
Sunday school at 10 A. M.
Prayer meetg. Wednesdays
at 7:00 P. M.

MT. MORIAH PRIMITIVE BAPTIST CHURCH

(Gordon Mearon Pastor)
Preaching each Second, Forth
and Fifth Sundays Services at
11 o'clock.
Worship Services 11 a.m. and
7:45 p.m.

HARDIN METHODIST CHURCH

Hoyt Owen, Pastor
Hardin: Sunday 10:00 a.m.
every Sunday. Worship third
Sunday at 11:00 a.m.; First Sun-
day at 7:00 p.m.
Dexter: Sunday school 10:00
a.m. every Sunday except third
Sunday and Worship at 11:00
Olive: Sunday school 10 A. M.

BENTON FIRST METHODIST

Rev. W. D. Grissom Pastor
Joe Coulter, Gen. Supt.
Sunday school at 9:45 A. M.—
Morning worship service at
10:50 A. M.—Sermon by the Pas-
tor.
Evening Service at 7 p.m. MYT
at 6 p.m.

CALVERT CITY METHODIST

H. C. Fletcher, pastor.
Church School at 10 a.m.
Morning worship at 11 a.m.
Evening worship at 7:00
Youth meeting at 6:30
Midweek services Wednesday at
7:00 p.m.

BENTON FIRST BAPTIST

Rev. L. A. Tucker, pastor.
Jimmie Lester, supt.
Sunday School at 9:45 a.m.
Worship services at 10:45 a.m.
and 7:30 p.m.
BTU at 6:30 p.m.
Wednesday prayer services at
7:30 p.m.

LAKEVIEW MISSIONARY BAPTIST CHURCH

Rev. James Reed, pastor
Roy Barlow, S. S. Supt.
Paul Gregory, Trn. Union Pres
Sunday School, 9:45 a.m.

Quick Relief for MUSCULAR ACHES

Test STANBACK yourself... tab-
lets or powders... against any
preparation you've ever used.

Consistent by Good Housekeeping
Snap Back with STANBACK

Worship services at 11 a.m.
and 7 p.m. each Sunday.
Training Union at 6 p.m.

NEW HOPE BAPTIST

Sherman Holt, pastor.
Sunday school at 10 a.m.
Worship service at 11 a.m.
Sunday night service 7:30
Wednesday night prayer meet-
ing at 7:30 o'clock.

HASLET BAPTIST CHURCH

John W. Kloss, pastor.
R. C. Walker, superintendent
Sunday School at 10 a.m.
Worship service every Sun-
day at 11 a.m. and 7:15 p.m.
BTU at 6:30 p.m. Prentice De-
nohoo, director.
Mid-week prayer service at
7 p.m.

NEW ZION MISSIONARY BAPTIST CHURCH

Edward Crowell, pastor.
Freddie Lee Pace, S. S. Supt.
Sunday School, 10:00 A. M.
Preaching at 11 A. M., and 1
P. M. each Sunday.
BTU at 7 p.m.
Hafford Staples, Director.
Prayer meeting each Wednes-
day evening.

FIRST MISSIONARY BAPTIST

J. Frank Young, Pastor
Kenneth Nichols, S. S. Supt.
Van Wyatt, BTU Director
Sunday School 9:30 a.m.
Morning Worship 10:45 a.m.
Prayer Service, Wed. 7:30

BRIENSBURG BAPTIST

T. L. Campbell, pastor
Sunday School at 10:00 a.m.
Hawry T. Culp, Gen. Supt.
Preaching services at 11:00
a.m. and 7:00 p.m.
Training Union at 6:00 p.m.
Solon Smith, Gen. Director
Midweek Prayer Services,
Wednesday at 7:00 p.m.

VAZORA MISSIONARY BAPTIST CHURCH

Rev. J. C. Hicks, pastor.
Erilise Thompson, superintendent.
Sunday School at 10 a.m.
Worship service at 11 a.m. and
7 p.m. on Sundays.
Prayer meeting at 7:30 p.m.
Wednesdays.

Read The Courier Classified Ads

TREAS LUMBER COMPANY

Lumber, Millwork, Doors, Paint, Builders' Hardware

"FROM FOUNDATION TO ROOF"

WE HAVE IT

1312 Poplar Phone 2301 Benton, Ky.

INSURANCE OF ALL KINDS

Morgan, Trevathan and Gunn

Insurance Agency

INSURE NOW — TOMORROW MAY BE TOO LATE

PHONE 2151 BENTON, KY.

EXPERIENCE

Long practical experience, prompt and efficient
service, sufficient merchandise to allow any family
a selection according to their own wishes.

FILBECK - CANN FUNERAL HOME

Ambulance Service, Oxygen Available
Phone 4681 or 2091, Benton, Ky.

TADES PACKAGE STORE

— Your Business Appreciated —

2600 Bridge St. Paducah, Ky.

The Marshall Courier, Benton, Ky., Notes

BETHEL BAPTIST CHURCH

Rev. John Stringer, pastor
Alden English Supt.
Sunday School — 10:00 A.M.
Preaching Services — 11:00 A.M.
Evening Services — 7:45 P.M.

NO MONTHLY CRAMPS

not even on the VERY FIRST DAY

Doctors' tests show amazing preventive relief
of pain, backaches, nervous feelings

Women and girls who
suffer from the function-
ally-caused cramps, back-
aches and headaches due
to menstruation—who feel
upset and irritable on cer-
tain "particular days"—
every month—may be suf-
fering quite needlessly!
Such is the conclusion
from tests by doctors in
which Lydia E. Pinkham's
Vegetable Compound
stopped or gave amazing
relief of such distress in 3
out of 4 of the cases...
even on the very first and
worst day of the period!
Test Medical evidence
proves Lydia Pinkham's mod-

ern in action. It starts a re-
markably calming effect on
the uterus—without the use
of pain-killing drugs!
The effectiveness of Ly-
dia's needs no proof to
girls whom it has benefited
but how about you? Do you
know what it may do for you?
Take Lydia Pinkham's Ve-
getable Compound, or new improved
Tablets, which adds pre-
ventive for "bad cramps"—
other functional diseases of
the "abdomen of life."

Get either Lydia Pinkham's
Compound, or new improved
Tablets, which adds pre-
ventive for "bad cramps"—
other functional diseases of
the "abdomen of life."

Get either Lydia Pinkham's
Compound, or new improved
Tablets, which adds pre-
ventive for "bad cramps"—
other functional diseases of
the "abdomen of life."

Get either Lydia Pinkham's
Compound, or new improved
Tablets, which adds pre-
ventive for "bad cramps"—
other functional diseases of
the "abdomen of life."

Get either Lydia Pinkham's
Compound, or new improved
Tablets, which adds pre-
ventive for "bad cramps"—
other functional diseases of
the "abdomen of life."

Get either Lydia Pinkham's
Compound, or new improved
Tablets, which adds pre-
ventive for "bad cramps"—
other functional diseases of
the "abdomen of life."

Get either Lydia Pinkham's
Compound, or new improved
Tablets, which adds pre-
ventive for "bad cramps"—
other functional diseases of
the "abdomen of life."

Get either Lydia Pinkham's
Compound, or new improved
Tablets, which adds pre-
ventive for "bad cramps"—
other functional diseases of
the "abdomen of life."

Get either Lydia Pinkham's
Compound, or new improved
Tablets, which adds pre-
ventive for "bad cramps"—
other functional diseases of
the "abdomen of life."

Get either Lydia Pinkham's
Compound, or new improved
Tablets, which adds pre-
ventive for "bad cramps"—
other functional diseases of
the "abdomen of life."

Get either Lydia Pinkham's
Compound, or new improved
Tablets, which adds pre-
ventive for "bad cramps"—
other functional diseases of
the "abdomen of life."

Get either Lydia Pinkham's
Compound, or new improved
Tablets, which adds pre-
ventive for "bad cramps"—
other functional diseases of
the "abdomen of life."

Get either Lydia Pinkham's
Compound, or new improved
Tablets, which adds pre-
ventive for "bad cramps"—
other functional diseases of
the "abdomen of life."

Get either Lydia Pinkham's
Compound, or new improved
Tablets, which adds pre-
ventive for "bad cramps"—
other functional diseases of
the "abdomen of life."

Get either Lydia Pinkham's
Compound, or new improved
Tablets, which adds pre-
ventive for "bad cramps"—
other functional diseases of
the "abdomen of life."

Get either Lydia Pinkham's
Compound, or new improved
Tablets, which adds pre-
ventive for "bad cramps"—
other functional diseases of
the "abdomen of life."

Get either Lydia Pinkham's
Compound, or new improved
Tablets, which adds pre-
ventive for "bad cramps"—
other functional diseases of
the "abdomen of life."

Get either Lydia Pinkham's
Compound, or new improved
Tablets, which adds pre-
ventive for "bad cramps"—
other functional diseases of
the "abdomen of life."

Get either Lydia Pinkham's
Compound, or new improved
Tablets, which adds pre-
ventive for "bad cramps"—
other functional diseases of
the "abdomen of life."

Get either Lydia Pinkham's
Compound, or new improved
Tablets, which adds pre-
ventive for "bad cramps"—
other functional diseases of
the "abdomen of life."

Get either Lydia Pinkham's
Compound, or new improved
Tablets, which adds pre-
ventive for "bad cramps"—
other functional diseases of
the "abdomen of life."

Get either Lydia Pinkham's
Compound, or new improved
Tablets, which adds pre-
ventive for "bad cramps"—
other functional diseases of
the "abdomen of life."

Get either Lydia Pinkham's
Compound, or new improved
Tablets, which adds pre-
ventive for "bad cramps"—
other functional diseases of
the "abdomen of life."

Get either Lydia Pinkham's
Compound, or new improved
Tablets, which adds pre-
ventive for "bad cramps"—
other functional diseases of
the "abdomen of life."

Get either Lydia Pinkham's
Compound, or new improved
Tablets, which adds pre-
ventive for "bad cramps"—
other functional diseases of
the "abdomen of life."

Get either Lydia Pinkham's
Compound, or new improved
Tablets, which adds pre-
ventive for "bad cramps"—
other functional diseases of
the "abdomen of life."

Get either Lydia Pinkham's
Compound, or new improved
Tablets, which adds pre-
ventive for "bad cramps"—
other functional diseases of
the "abdomen of life."

Get either Lydia Pinkham's
Compound, or new improved
Tablets, which adds pre-
ventive for "bad cramps"—
other functional diseases of
the "abdomen of life."

Get either Lydia Pinkham's
Compound, or new improved
Tablets, which adds pre-
ventive for "bad cramps"—
other functional diseases of
the "abdomen of life."

Get either Lydia Pinkham's
Compound, or new improved
Tablets, which adds pre-
ventive for "bad cramps"—
other functional diseases of
the "abdomen of life."

Get either Lydia Pinkham's
Compound, or new improved
Tablets, which adds pre-
ventive for "bad cramps"—
other functional diseases of
the "abdomen of life."

Get either Lydia Pinkham's
Compound, or new improved
Tablets, which adds pre-
ventive for "bad cramps"—
other functional diseases of
the "abdomen of life."

Get either Lydia Pinkham's
Compound, or new improved
Tablets, which adds pre-
ventive for "bad cramps"—
other functional diseases of
the "abdomen of life."

Get either Lydia Pinkham's
Compound, or new improved
Tablets, which adds pre-
ventive for "bad cramps"—
other functional diseases of
the "abdomen of life."

Get either Lydia Pinkham's
Compound, or new improved
Tablets, which adds pre-
ventive for "bad cramps"—
other functional diseases of
the "abdomen of life."

Get either Lydia Pinkham's
Compound, or new improved
Tablets, which adds pre-
ventive for "bad cramps"—
other functional diseases of
the "abdomen of life."

Get either Lydia Pinkham's
Compound, or new improved
Tablets, which adds pre-
ventive for "bad cramps"—
other functional diseases of
the "abdomen of life."

Get either Lydia Pinkham's
Compound, or new improved
Tablets, which adds pre-
ventive for "bad cramps"—
other functional diseases of
the "abdomen of life."

Get either Lydia Pinkham's
Compound, or new improved
Tablets, which adds pre-
ventive for "bad cramps"—
other functional diseases of
the "abdomen of life."

Get either Lydia Pinkham's
Compound, or new improved
Tablets, which adds pre-
ventive for "bad cramps"—
other functional diseases of
the "abdomen of life."

Get either Lydia Pinkham's
Compound, or new improved
Tablets, which adds pre-
ventive for "bad cramps"—
other functional diseases of
the "abdomen of life."

Get either Lydia Pinkham's
Compound, or new improved
Tablets, which adds pre-
ventive for "bad cramps"—
other functional diseases of
the "abdomen of life."

Get either Lydia Pinkham's
Compound, or new improved
Tablets, which adds pre-
ventive for "bad cramps"—
other functional diseases of
the "abdomen of life."

Get either Lydia Pinkham's
Compound, or new improved
Tablets, which adds pre-
ventive for "bad cramps"—
other functional diseases of
the "abdomen of life."

Get either Lydia Pinkham's
Compound, or new improved
Tablets, which adds pre-
ventive for "bad cramps"—
other functional diseases of
the "abdomen of life."

Get either Lydia Pinkham's
Compound, or new improved
Tablets, which adds pre-
ventive for "bad cramps"—
other functional diseases of
the "abdomen of life."

Get either Lydia Pinkham's
Compound, or new improved
Tablets, which adds pre-
ventive for "bad cramps"—
other functional diseases of
the "abdomen of life."

Get either Lydia Pinkham's
Compound, or new improved
Tablets, which adds pre-
ventive for "bad cramps"—
other functional diseases of
the "abdomen of life."

Get either Lydia Pinkham's
Compound, or new improved
Tablets, which adds pre-
ventive for "bad cramps"—
other functional diseases of
the "abdomen of life."

Get either Lydia Pinkham's
Compound, or new improved
Tablets, which adds pre-
ventive for "bad cramps"—
other functional diseases of
the "abdomen of life."

Get either Lydia Pinkham's
Compound, or new improved
Tablets, which adds pre-
ventive for "bad cramps"—
other functional diseases of
the "abdomen of life."

Get either Lydia Pinkham's
Compound, or new improved
Tablets, which adds pre-
ventive for "bad cramps"—
other functional diseases of
the "abdomen of life."

Get either Lydia Pinkham's
Compound, or new improved
Tablets, which adds pre-
ventive for "bad cramps"—
other functional diseases of
the "abdomen of life."

Get either Lydia Pinkham's
Compound, or new improved
Tablets, which adds pre-
ventive for "bad cramps"—
other functional diseases of
the "abdomen of life."

Get either Lydia Pinkham's
Compound, or new improved
Tablets, which adds pre-
ventive for "bad cramps"—
other functional diseases of
the "abdomen of life."

Get either Lydia Pinkham's
Compound, or new improved
Tablets, which adds pre-
ventive for "bad cramps"—
other functional diseases of
the "abdomen of life."

Get either Lydia Pinkham's
Compound, or new improved
Tablets, which adds pre-
ventive for "bad cramps"—
other functional diseases of
the "abdomen of life."

Get either Lydia Pinkham's
Compound, or new improved
Tablets, which adds pre-
ventive for "bad cramps"—
other functional diseases of
the "abdomen of life."

Get either Lydia Pinkham's
Compound, or new improved
Tablets, which adds pre-
ventive for "bad cramps"—
other functional diseases of
the "abdomen of life."

Get either Lydia Pinkham's
Compound, or new improved
Tablets, which adds pre-
ventive for "bad cramps"—
other functional diseases of
the "abdomen of life."

Get either Lydia Pinkham's
Compound, or new improved
Tablets, which adds pre-
ventive for "bad cramps"—
other functional diseases of
the "abdomen of life."

Get either Lydia Pinkham's
Compound, or new improved
Tablets, which adds pre-
ventive for "bad cramps"—
other functional diseases of
the "abdomen of life."

Get either Lydia Pinkham's
Compound, or new improved
Tablets, which adds pre-
ventive for "bad cramps"—
other functional diseases of
the "abdomen of life."

Get either Lydia Pinkham's
Compound, or new improved
Tablets, which adds pre-
ventive for "bad cramps"—
other functional diseases of
the "abdomen of life."

Get either Lydia Pinkham's
Compound, or new improved
Tablets, which adds pre-
ventive for "bad cramps"—
other functional diseases of
the "abdomen of life."

Get either Lydia Pinkham's
Compound, or new improved
Tablets, which adds pre-
ventive for "bad cramps"—
other functional diseases of
the "abdomen of life."

Get either Lydia Pinkham's
Compound, or new improved
Tablets, which adds pre-
ventive for "bad cramps"—
other functional diseases of
the "abdomen of life."

Get either Lydia Pinkham's
Compound, or new improved
Tablets, which adds pre-
ventive for "bad cramps"—
other functional diseases of
the "abdomen of life."

Get either Lydia Pinkham's
Compound, or new improved
Tablets, which adds pre-
ventive for "bad cramps"—
other functional diseases of
the "abdomen of life."

Get either Lydia Pinkham's
Compound, or new improved
Tablets, which adds pre-
ventive for "bad cramps"—
other functional diseases of
the "abdomen of life."

Get either Lydia Pinkham's
Compound, or new improved
Tablets, which adds pre-
ventive for "bad cramps"—
other functional diseases of
the "abdomen of life."

Get either Lydia Pinkham's
Compound, or new improved
Tablets, which adds pre-
ventive for "bad cramps"—
other functional diseases of
the "abdomen of life."

Get either Lydia Pinkham's
Compound, or new improved
Tablets, which adds pre-
ventive for "bad cramps"—
other functional diseases of
the "abdomen of life."

Small Courier, Benton, Ky., No.

Power for H

McGregor and
more hostesses
showers held re-
cently in honor of
Mrs. B. Holley.
and sending

Madames Fred
J. Clark, Clint
Tomlin
Wilford
Truman Wy-
att, Dan Wyatt,
Riley Turner,
Lawrence At-
wood, Emmett
Clark, Randall
Gregory, Chester
Henson, Spherc

Elvia Hol-
McDermid
Holley, I
McGregor
Barbett, D
Mrs. Pa
Jennie K
Millie Cru
en Dean
Cherla Po
Masters
Gregor, H
Turner, M
Mills, Jan
R. C. Cla
Travis, B
Dunn, J
and Mrs.
hostess.

Power for Holleys

McGregor and Elvis Holley, Joe Foust, Charles McDermott, Wayne King, Henry Holley, Robert Dunn, Henry McGregor, Arlie Gregory, Art Barbett, Dara Bailey, Bui Castleberry, Hayden McGregor, Mrs. Pearl Holley and Misses Jennie Kates, Ina Grace Holley, Millie Cruze, Shirley Dunn, Helen Dean Clark, Martha Mills, Cherla Poague and Trona Peak. Masters Norman and Joel McGregor, Kenneth and Wayne Turner, William Holley, Jerry Mills, James Lee, Paul Thomas R. C. Clark, Wayne and Larry Travis, Bennie Ray Holley, David Dunn, Joe Rose, Roger Pitt, Mr. and Mrs. Finis Holley and the hostess.

Subscribe to the Courier

FIREPLACE FIXTURES

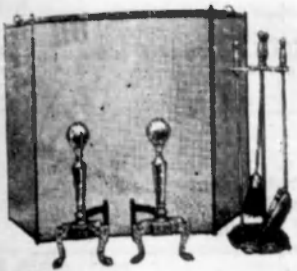

Complete Sets \$19.95 and up

or Sold Separately
WOOD SETS — ANDIRONS — SCREENS
WOOD HOLDERS — FIRELIGHTERS
ELECTRIC LOGS

Plated Brass or Solid Brass

Lay-Away for Christmas Available

Bank Bros
Hardware • Paints • Wallpaper

Paducah, Kentucky
Inclusors of Shophsmith and Delta Power Tools

PARTY HAM LOAF FOR SPECIAL DINNERS



Add to the enjoyment of this spicy ham loaf by serving it with hot mustard sauce, freshly baked corn bread and goblets of thirst-quenching beer.

For special occasions, bake a ham loaf in the shape of an angel food cake and serve it with decorative, grilled pineapple slices circling the top and sprigs of fresh parsley tucked into the sides.

It's easy to duplicate the illustrated loaf. Just remember that lean ham is essential to avoid excess shrinkage. Cooked ham left from your own roast is ideal. Otherwise, buy precooked ham and grind it yourself to make sure that the fatty portion is omitted.

PARTY HAM LOAF
(Makes 8-10 servings)
1 quart soft bread crumbs
1 No. 2 can pineapple tidbits
2 eggs

2 pounds lean ground smoked ham
1 pound ground veal
1 medium onion, chopped
1 tablespoon prepared mustard
1/2 teaspoon pepper

In a large mixing bowl, combine all ingredients and mix well. Pack into a greased 9-inch tube pan; press down. Bake in a moderate oven (350 degrees) 2 hours. Pour off drippings. Allow to stand in pan about 5 minutes, then turn into serving plate. For garnish, saute or broil canned pineapple slices until lightly browned. When ready to serve, place broiled pineapple on top of unmolded ham loaf and tuck sprigs of fresh parsley into sides of loaf.

GOVERNMENT SURPLUS

WARM MORNING HEATERS

Used, Good Condition
When New, Cost Twice This Price

\$29.95

COUNTRY
BOY STORES
Third & Kentucky
Paducah • • •

CRAWFORD
FERGERSON
COMPANY
• • • Benton

Local News of Our Neighbors

David Ross of Route 5 was a business visitor in Benton Friday and while he renewed the Marshall Courier.

Mr. and Mrs. Clint Story of Route 1 were among the county shoppers in town Saturday.

Mr. and Mrs. Jim Williams and Miss Bee Chumler of Rt. 7 were Saturday shoppers in town.

Mrs. John Butler and family of Route 5 were among the county shoppers in Benton.

Ed. Fields of Route 6 was in town Saturday on business.

Mr. and Mrs. W. H. Harper of Route 1 were Saturday shopping visitors in Benton.

Floyd Sutherland of Route 3 was a business visitor in Benton Saturday.

THE UNIVERSITY TOUCH

America's most popular sweater...

famous all-wool

NATCH by PURITAN

many great colors



Natch, the famous nation-wide back-to-school custom, is styled by Puritan for warmth and colorful good looks. Fine 100% virgin wool in loads of dazzling university colors, with big matching buttons. See Natch today. It's a NATCH! Sizes 34-46, 48-50 (extra)

\$9.95

Others At \$7.95
Sleeveless \$4.95 up

O'Brian Hamilton
415 BROADWAY, PADUCAH, KENTUCKY

"The Perfect Gift"
FOR EVERY OCCASION
Russell Stover
CANDIES

A variety to please everyone... dipped in delicious Stover chocolate.
Always so fresh too!
ASSORTED CHOCOLATES \$1.25

Russell Stover
CANDIES

Butter cream caramel, fresh pecans and smooth milk chocolate.
PECAN DELIGHTS
10 oz. Box 90¢ 1 lb. Box \$1.45

LIST DRUG STORE
412 BROADWAY PADUCAH, KENTUCKY

RILEY'S

NOVEMBER FURNITURE sale

is Still Going Strong -- BARGAINS GALORE

400,000 MERCHANDISE Will Be Sold

STOCK PRICES REDUCED 10 20 30% AND UP

MANY ITEMS ARE BELOW FACTORY COST

WE MUST REDUCE OUR BIG INVENTORY

FREE FREE FREE

WASHING MACHINE

Washing Machine given away at the our November Clearance Sale! fail to register at yo ur favorite Furniture and Appliance store. have to be present to win.

SPECIAL TRADE-IN ALLOWANCE ON ALL

APPLIANCES RADIOS & TELEVISION SETS

DURING SALE

OUR ENTIRE STOCK IS

ON SALE AND SHARPLY Reduced!

BUY ON OUR EASY LAY-AWAY PLAN



BEDROOM SUITES REDUCED

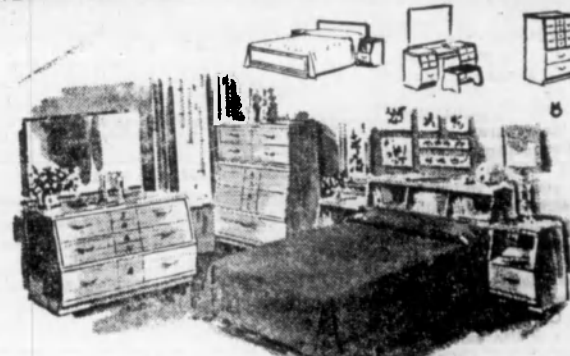

AS MUCH AS
25%

LIVING ROOM SUITES REDUCED AS MUCH AS

25%

ALL SUITES REDUCED
SEE OUR PRICES FIRST

RILEY FURNITURE and APPLIANCE COMPANY

Phone 4951 1205 Poplar St., Benton, Kentucky



BY DR. KENNETH J. FOREMAN

Scripture: Leviticus 25:16-25; Deuteronomy 21:17-18; Psalm 24:1; Malachi 3:17; Matthew 23:16-23; Luke 12:13-21; 1 Corinthians 10:1-12; 12:1-10; 13:1-13; 14:1-40; 16:1-12; 17:1-12; 18:1-12; 19:1-12; 20:1-12; 21:1-12; 22:1-12; 23:1-12; 24:1-12; 25:1-12; 26:1-12; 27:1-12; 28:1-12; 29:1-12; 30:1-12; 31:1-12; 32:1-12; 33:1-12; 34:1-12; 35:1-12; 36:1-12; 37:1-12; 38:1-12; 39:1-12; 40:1-12; 41:1-12; 42:1-12; 43:1-12; 44:1-12; 45:1-12; 46:1-12; 47:1-12; 48:1-12; 49:1-12; 50:1-12; 51:1-12; 52:1-12; 53:1-12; 54:1-12; 55:1-12; 56:1-12; 57:1-12; 58:1-12; 59:1-12; 60:1-12; 61:1-12; 62:1-12; 63:1-12; 64:1-12; 65:1-12; 66:1-12; 67:1-12; 68:1-12; 69:1-12; 70:1-12; 71:1-12; 72:1-12; 73:1-12; 74:1-12; 75:1-12; 76:1-12; 77:1-12; 78:1-12; 79:1-12; 80:1-12; 81:1-12; 82:1-12; 83:1-12; 84:1-12; 85:1-12; 86:1-12; 87:1-12; 88:1-12; 89:1-12; 90:1-12; 91:1-12; 92:1-12; 93:1-12; 94:1-12; 95:1-12; 96:1-12; 97:1-12; 98:1-12; 99:1-12; 100:1-12.

Stewards Of God

Lesson for November 15, 1953

IF THERE is anything the Bible teaches clearly, it is that man does not own this earth. It is given him, not permanently, but for a time, as he pleases, not to waste, but to use selfishly, but given him, to each generation, to use for the service of man and to the glory of God. Man is expected to contribute something of his own skill and thinking, expected to put something in as well as take something out. Human nature being what it is, we tend to take credit to ourselves for all we possess. However, when a man honestly recognizes how much of what he has comes to him as a gift from God, he can see that his life is a partnership with God, and that God as an investor in the human enterprise has the rights of a partner and owner of most of the stock. To act as if we ourselves were the lords of creation is plain dishonesty.

The Church, God's Special Agent. Let it be said again, though it has been said before. The church is the one community on earth which is devoted solely to carry out the purposes of God. The church is God's channel of action; the church is the body of Christ through which our Lord lives and works. The church is the one organization devoted to the "ideal world"—the kingdom of heaven—which aims at bringing about that world through the most fundamental of all methods, transforming life from within. The church is the one organization on the planet whose aims actually obeyed time, for its intention is to prepare men not only for this life but for the life to come.

Now you would think that church members would realize this and act accordingly. But most of them do not. (Query: Is a "church member" who neither knows nor cares at the church is doing, a real member at all?) Look at these facts: Out of the total income of church families throughout the U. S. A., only 1.1 per cent is being given to churches and their work. Only 1.83 per cent of taxable income is deducted for gifts. Only about 45 per cent—less than half—of the present membership give anything of record for local church support; and only about 30 per cent give anything to the outreach evangelistic activities of the church. You might not be surprised that non-Christians are selfish; but when more than two-thirds of the enrolled church members don't put a one red cent for the unselfish purposes for which the church exists, something is rotten in Christianity.

Four Points In The Christian Program. Let us come to some more basic facts. There is no argument among the leaders of all Christian churches that there are four major emphases in the program of the church. 1. Evangelism—winning new Christians. (If you don't believe in that, you are voting for Christianity's sickness and death.) 2. Christian education—training better Christians, learning how to serve as Christians in every walk of life. (If you don't believe in that, you are voting for an infantile kind of Christianity, blind to the problems of life today.) 3. Missions—spreading Christianity into new territories. (Don't forget that if it had not been for missionaries, your own race would never have heard the gospel.) 4. Stewardship—the active recognition of God as giver of life and life's possibilities, of God as senior partner in our lives, of the fact that what we have, we hold in trust for him.

Now it must be clear to any one who will take the time to think it over, that if point four is left out, the other three will just collapse.

What Is Your Church Doing? At the grass-roots of this whole problem is the local church. What are you doing to improve this situation of neglect? Does the minister preach on stewardship? Is stewardship studied in the church school? Do the adult study classes ever look into this matter seriously? Are new members "briefed" about being stewards of God? Do the young people's programs ever go into this?

Copyrighted by the Christian Education Materials Council, Inc., 1953. Published by permission of the Christian Education Materials Council, Inc., 1953.

26,000 Get Instruction In Kentucky College

More than 26,000 persons received instruction last year from Kentucky's state institutions of higher learning—the University of Kentucky, Eastern, Western, Murray, Morehead, and Kentucky State College—a report just released to the public reveals. During the past school year, 18,878 young men and women were enrolled in the six schools. In addition, 3,643 adults were enrolled in special extension courses conducted throughout the state, and 5,480 Kentuckians were taught by means of home-study courses. The new bulletin, copies of which may be obtained by writing to the president of any of the institutions cooperating in its publication, also points out that the state University and colleges:

Graduated in the one year 906 teachers and school administrators, 162 engineers, 42 lawyers, 238 employees of business and industry, 47 pharmacists, 238 agriculturists and home economists, and 705 persons trained for the many fields of arts and sciences.

Carried on experimental work adding millions of dollars to Kentucky incomes. Aided hundreds of thousands of farmers, homemakers, 4-H Club members, and other individuals through extension work.

BIRTHS

Mr. and Mrs. J. C. Darnell of Route 5 are the parents of a daughter born Nov. 1. Mr. and Mrs. Billy Filbeck of Route 5 are the parents of a daughter born Nov. 3. Mr. and Mrs. Courtney Dorn of Tylene are the parents of a girl born Nov. 4. Mr. and Mrs. Cecil Hicks of Route 1 were among the county shoppers in town Saturday.

W. C. Cox of Route 3 was in town Saturday on business. Mr. and Mrs. Reid Walker of Route 5 were Saturday shoppers in Benton. Mr. Walker has been indisposed for several weeks since suffering a fall at his home.

Mrs. Thomas Rudd and children of Route 1 were Saturday shoppers in Benton. Mrs. M. L. Scott and daughter, Judith Kay, of Route 6 were Saturday shoppers in town. Mr. and Mrs. Ed Ivey of Rt. 3 were Saturday shoppers in town.

You Look so pretty
(and you know it)

Black or Tan
Tan



11.95

You Feel so pretty
(and you show it)

Black Suede
Red Calf



11.95



11.95

in beautiful (so becoming)

Red Cross Shoes

Tan Calf



11.95

This product has a connection whatever with The American National Red Cross

America's unchallenged shoe value \$8.95 to \$12.95

Exclusive in Paducah at

Wahl's

SLIPPER SHOP

610 Broadway

Paducah, Ky.

PENNEY'S
ALWAYS FIRST QUALITY!

FRIDAY! SATURDAY!
SAVE YOURSELF

WEEKEND VALUE

Original Rogers Silverplate

Penney's Own

JUBILEE PATTERN

35 PIECE

SILVERPLATE

SET

Quality Considered . . .
The Most Outstanding
Value Penney's Has
Ever Known!



Service For 8 Includes:
8 Teaspoons . . . 8 Dessert or 8 Soup Spoons . . .
8 Dinner Forks . . . 8 Hollow Handle Knives, Grill or Dinner
1 Butter Knife, 1 Sugar Shell, 1 Serving Spoon.
Stunning Jubilee Pattern . . . designed exclusively for Penney's. Excellent Quality . . . expertly crafted by the world's largest manufacturer of silverware. This is your chance of a lifetime to own a fine silverplate service, one you'll always treasure. It's an extraordinary value—a fitting climax to our Jubilee! Buy for yourself—or put a set away for someone's thrilling Wedding or Christmas gift!

Boys' Quilt Lined
Gabardine Surcoats . . . 9.90
Choice of 6 colors . . . Jr. boys' 7.50
Boys' Sanforized Cotton
Flannel Shirts . . . 1.49
Sizes 4 to 16, plaids, extra warm
11-Oz. Sanforized Denim
Western Jeans . . . 2.29
Sizes 4 to 16, reinforced for wear
8-Oz. Sanforized Denim
Big Mac Jeans . . . 1.59
Sizes 6 to 16, can't get out of fit
Sanforized Extra Heavy Denim
Pay Day Overalls . . . 2.98
Sizes 30 to 50, heavy duty pockets
Sanforized 8-Oz. Denim
Big Mac Jeans . . . 1.79
Sizes 29 to 42, reinforced
11-Oz. Sanforized
Mole Skin Pants . . . 3.98
Fleece lined for extra wear
Famous Big Mac
Uniform Pants . . . 2.98
Tan, grey, green, shirts . . . 2.49
Sanforized Rayon
Gabardine Shirts . . . 2.98
Sport style, sizes S, M, L, XL
Heavy Weight Cotton
Underwear . . . 2.49
Long sleeves, long legs
Full Length
Part Wool Socks . . . 39c
Heavy weight, sizes 10-13

Sanforized Denim
Lined Jumpers . . .
Blanket lining, sizes 38 to 44
Sanforized Denim
Lined Jackets . . .
Blanket lining, extra warm
Extra Warm
All Wool Sweaters . . .
Work type, double elbow
Work Type, Heavy Weight
Corduroy Pants . . .
Brown, navy, 32 to 42
Women's Cotton
Flannel Gowns . . .
Sizes 16 to 28, solid colors
60 Gauge, 15 Denier Gaymade
Nylon Hose . . .
Full fashioned, sizes 8 1/4 to 11
Pure Silk
Head Squares . . .
Large size, colorful pattern
Stonesets, Rhinestones, Metal
Costume Jewelry . . .
Earrings, necklaces, bracelets
Girls' Heavy Weight
Cotton Panties . . .
For extra warmth, sizes 4 to 12
Girls' Triple-Cuff
Cotton Anklets . . .
Nylon reinforced, sizes 7 1/4 to 11
Girls' All Wool
Award Sweaters . . .
Several school colors



FOAM LATEX PILLOWS

JUBILEE SPECIAL

17x26

366

These are healthful, dust free! Sanforized! percale cover, zips off for easy washing! Buy at this low Jubilee price—white, blue, pink!

Maximum shrinkage, 1%

SPECIAL PURCHASE
SHIRT AND TIE

BOTH ONLY
GIFT BOXED
BUY NOW FOR CHRISTMAS

Imagine . . . for this tiny price you can get a quality dress shirt, sanforized for lasting fit, and a long rayon print tie. Big buy—come choose now! and for Christmas gifts. 14-17.

Marshall Courier, Benton

WANT ADS

Warm morning
H. Hatfield, 21
Briensburg on
26p

FUNERAL

the Best in Funeral
H. Hatfield, 21
Briensburg on
26p

AT YOUR SERVICE

Air conditioned for
Benton, Ky.

NOW!

137

hotp

You C
A Better

ERVIN

In Pa
MANUEL

In Calv
RADIO SERV

Benton

MO

FAS

GREAT

when you
most

CROWN

STANDA

OIL

FRIDAY! SATURDAY!
SAVE YOURSELF PAIN

Marshall Courier, Benton, Ky., November 12, 1953

WANT ADS

TO BUY TO SELL TO RENT TO TRADE TO HIRE

WANT FUNERAL HOME

Best in Funeral and Ambulance Service.
Little Three ambulances available, equipped with Oxygen.
AT YOUR SERVICE DAY OR NIGHT
Air conditioned for your comfort
Benton, Ky. — 244 Main Street

GET THE BEST

137 Hotpoint

You Can Get A Better Deal At
ERVIN POE'S
In Palma
MANUEL WRIGHT
In Calvert City
RADIO SERVICE CENTER
Benton, Ky.

MORE POWER! FAST PICK-UP! GREAT MILEAGE!



When you fill-up with Kentucky's most popular "regular" gasoline



Today's CROWN GASOLINE is engine-balanced to provide (1) full power output, (2) fast pick-up, and (3) long mileage under all driving conditions! At low regular price you'll get miles and miles of enjoyable driving per dollar.

Refined in the South for Southern motorists, and currently changed to fit the seasons, CROWN is your best buy among economy-priced gasolines.

A name you can trust for gasoline quality!

STANDARD OIL COMPANY, (Kentucky)

FOR SALE

● Grocery Equipment
● 16-foot Frigidaire meat display case
● 4 push carts
● Sausage mill
● Check-out cash register
● Glass show case
● Meat slicer
● 3 pair scales
All these items can be bought at real bargain prices.
—See Them At—
KINNEY
Appliance Co.

FOR SALE—New Spinet pianos \$495 with bench to match. Used Pianos, Guaranteed, \$85 and Up. We deliver anywhere. Harry Edwards, 808 So 5th St., Paducah, Ky.

37c

VENETIAN BLINDS AND AWNINGS
Bamboo Shades and Draperies
Also Wood Shades
See
C. C. HUNT
Phone 6871 Benton

FOR RENT - Modern unfurnished 4-room apartment. H. W. Hawkins, phone 5094. 24 rto

FOR SALE - Two good Winter all-wool suits. Size 37 & 39. See Marshall Wyatt at Courier.

Getting Up Nights
If worried by too frequent urination, Getting Up Nights, Backache, Pressure over Bladder, or Strong Cloudy Urine, due to minor Kidney and Bladder Irritation, ask your druggist about CYSTEX, 900 million CYSTEX tablets used in past 25 years prove safety and success. Don't waste time. Ask druggist for CYSTEX under money-back guarantee.

ASTHMA COUGHS
Don't let difficult breathing, coughing and wheezing due to recurring attacks of bronchial asthma or simple bronchitis ruin your sleep and energy without trying MENDAC. Works through your blood to help loosen and remove thick, strangling mucus. This usually stops coughing which permits freer breathing and sounder sleep. Get MENDAC under money-back guarantee at druggist.

BACKACHE?
If you are bothered by Backache, Getting Up Nights, too frequent urination, or strong cloudy urine, due to minor temporary Kidney and Bladder Irritation, for palliative relief ask your druggist about CYSTEX. Popular 25 years. 900 million tablets used. Satisfaction or money back guaranteed. Ask druggist about CYSTEX today.

FOR SALE - Typewriter ribbons for all models. Also good supply of carbon paper. MARSHALL COURIER.

FOR RENT - 5-room house in Little Bear Creek addition. \$25 month. See Mr. or Mrs. Bob Simmons.

FOR SALE - 1950 4-door Buick - Radio, heater, dynaflo. Excellent condition. Priced right. Will finance. See Marshall Wyatt.

Classified ads to all persons accept those with regular advertising charge accounts must be paid for in advance. Our bookkeeping system does not permit us to set up a charge and collection service for classified ads. Thank you.

FOR SALE - Second sheets, both regular and legal size, onion skin or yellow paper. MARSHALL COURIER.

PEEL'S JEWELRY — LOANS

MINI JEWELRY — LUGGAGE — LOANS
on anything of value
— OUR NEW LOCATION —
209 B'Way — Paducah, Ky.

IF IT'S FURNITURE YOU NEED

Modern, Stylish, Durable Furniture At Reasonable Prices. Then See Our Line

LOCHRIDGE & RIDGWAY
"The Old Reliable"

Mayfield

Kentucky

HEADQUARTERS FOR ...

Bicycles, Cushman Scooters, Mustang Motorcycles, Water Ski Motors.

LAWN MOWERS REPAIRED AND REBUILT

We Service What We Sell

RASCHE'S CYCLE SHOP

111 South 4th Street

Paducah, Ky.



CAN YOU PASS?

Are you fit to drive? Safe driving depends on many factors. You must know and obey the traffic laws, of course. But what about your ability to drive—to handle a car safely?

Traffic accidents are zooming and the public is aroused. Public officials are grim. Some states are already tightening their driver licensing laws. The time is not far distant when all drivers must pass periodic examinations to determine their continued fitness to operate a motor vehicle. The fact that you have a driver's license today doesn't mean you will have it a few months or a year from now.

So give yourself that tougher test right now—

How about your accident record—good or bad?
How about your police record—good or bad?
How about your physical and mental condition?

Don't gamble. Drive safely, obey the law, and be sure you are fit all-ways.

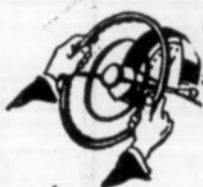

SLOW DOWN—LIVES ARE IN YOUR HANDS!

Phillips Chevrolet Co.

Kinney Motor Co.

Filbeck & Cann

Phone 4831 — Benton, Ky.

Treas Lumber Co.

Miller Auto Parts

Butler's Grocery

Bank of Marshall County

Meadows Bros. Locker Plant

Holmes Service Station

Morgan, Trevathan & Gunn
INSURANCE AGENCY

Hutchens Style-Mart Store

Peerless Cleaners

Sledd's Texaco Service

National Stores

Tanner IGA Super Market

"Large Enough To Serve You —
Small Enough To Appreciate You"

Crown Furniture Co.

308 N. Main — Benton, Ky.

Bank of Benton

Benton Service Station

STANDARD OIL PRODUCTS

Lampkins Motor Sales

SPECIAL PURCHASE
SHIRT AND TIE

BOTH ONLY
GIFT BOXED
NOW FOR CHRISTMAS

for this tiny price you can get both shirt, sanforized for lasting fit, and a print tie. Big buy—come choose your Christmas gifts. 14-17.

SOCIAL and PERSONAL



"Another reason why it's always best to tell the truth—it's as darned hard to remember a lie!"

Mr. and Mrs. Joe Ben Smith and son, Benny, visited in home of his parents Mr. and Mrs. Joe A. Smith in Murray last week.

Mr. and Mrs. Charlie Portis and children, J. T. Portis and Geraldine Portis of Benton Rt. 2 and Mrs. Portis mother, Mrs. T. A. Rickman of Calvert City Route 2 were visitors in Benton Saturday. While here both families subscribed for the Marshall Courier.

Mrs. Dorothy Stivers of Calvert City was a Riverside Hospital patient last week.

Dan Gold of Route 4 was a business visitor in Benton Friday.

Mrs. Charlie Goheen of Route 7 was a business visitor in Benton Friday and while here renewed their subscription to the Marshall Courier.

Mrs. Izora Canup, mother of Richard Canup, has been ill at her home on Benton Route 3.

Mrs. Marvin Culp underwent surgery at Riverside Hospital removed to her home at Briensburg.

Homer Cornwell of Hardin was a business visitor in Benton Friday.

Mrs. Charles S. McGregor spent a few day last week in Hazel, Ky. in the home of her sister, Mrs. Charles Clayton Paschall.

Danny Lawson of Symsonia was dismissed as a patient from the I. C. Hospital in Paducah during the latter part of last week.

Mrs. Merin Wyatt was a business visitor in Paducah Friday. Staff Sergeant Jimmy Mathis, wife and baby, have returned to Benton from Gulfport, Miss., where Mr. Mathis was stationed in the Air Force. He is the son of Mr. and Mrs. Guy Mathis. He has been discharged and will be at home now.

Mr. and Mrs. M. W. Fowler of Irvine, Ky., were recent guests of Mr. and Mrs. Glen Ely in Benton.

YOU HEAR HIS IDEA TODAY!



Seeing Red?

Have you been seeing red lately? On your Courier, that is. If there is a red ring around the dates on your paper it means your subscription has expired. The dates are opposite your name in the upper right hand corner of the front page. If your paper has a red ring on it please drop by the Courier office or mail in your subscription renewal. Thank you.

CODE IN DA HEAD?

However you spell it, however you say it, a cold in the head can make you just plain miserable. With out the proper care, it can endanger your health. Treat a head cold with the seriousness it deserves. Check with your doctor. He can advise you on precautionary measures in the early stages and can prescribe medicine for relieving and checking your cold. We are ready to give you prompt, courteous service in filling the prescriptions he writes for you.

YOUR Rexall PHARMACIST

NELSON'S
Rexall Store



Telephone men A. T. Perry and P. M. Barlow, whose suggestion for temporary modification of a Long Distance switchboard enabled the Company to provide local service for several hundred additional subscribers at a time when new equipment was in short supply.

The telephone you use today was once just an idea in the mind of Alexander Graham Bell. Since his time, countless other ideas of telephone scientists and engineers have contributed to the fast, clear telephone service you now enjoy.

The idea mill still runs. Telephone men and women everywhere are constantly seeking better and more economical ways of providing your service. Each year Southern Bell employees submit more than 2,000 suggestions. Many are put into practice, and cash awards are given by the Company.

This spirit of always searching out better ways to do the job pays off for you in the best possible telephone service at the lowest possible cost.

C. HUNTER GREEN, Kentucky Manager

SOUTHERN BELL TELEPHONE AND TELEGRAPH COMPANY
Working Always to Serve Kentuckians Better

CROSSWORD PUZZLE

LAST WEEK'S ANSWER

ACROSS

1. Bat
2. Grog
3. Rugged mountain crest
4. Roman house gods
5. Infant
6. Bolch
7. Evening (post.)
8. Antelope (Afr.)
9. Measure (Chin.)
10. Bank employee
11. Reason
12. Afirmative vote
13. Sharpen, as a razor
14. Stuffs
15. Plant ovules
16. Pileups
17. Where
18. Birds, as a class
19. Small medicine ball
20. Norse god
21. Young goat
22. A ruler
23. Foreigners
24. Footless
25. Titter
26. Masquerade
27. Terrible
28. Toward the sea
29. DOWN
30. Sober
31. Inaugural
32. Devoured

DOWN

1. Bat
2. Grog
3. Rugged mountain crest
4. Roman house gods
5. Infant
6. Bolch
7. Evening (post.)
8. Antelope (Afr.)
9. Measure (Chin.)
10. Bank employee
11. Reason
12. Afirmative vote
13. Sharpen, as a razor
14. Stuffs
15. Plant ovules
16. Pileups
17. Where
18. Birds, as a class
19. Small medicine ball
20. Norse god
21. Young goat
22. A ruler
23. Foreigners
24. Footless
25. Titter
26. Masquerade
27. Terrible
28. Toward the sea
29. DOWN
30. Sober
31. Inaugural
32. Devoured

Mrs. Betty Lovett of Benton Route 4 has been right sick for the past two weeks. She is the mother of Mrs. Alex Butler in at 1103 Poplar St. Benton, Ky. Benton and Noah Lovett of the Entered as 2nd Class Matter May 30, 1937, at the Post Office Children of Chattanooga, Tenn., of March 3, 1879.

Mr. and Mrs. Bob Eley and at Benton, Ky. Under The Act were weekend guests of his parents in Benton, Mr. and Mrs. Urey Woodson Cross and Marshall Wyatt - Publishers Glen Ely.

Mr. and Mrs. Homer Ford of Calvert City were business visitors in Benton Friday.

Mr. and Mrs. Brooks Harris of Detroit, are the parents of a daughter born Thursday November 5th. Her name is Pamela Ann. Mrs. Harris is the former Sally Bryant.

Mr. and Mrs. Paul Castleberry of Elva were Saturday shoppers in town.

Billy Bryant has transferred from Camp Calhoun to Camp Lejeune and has had orders to report to his new assignment of Route 4.

Mrs. Hettie Lucas has at her home in Benton Mr. and Mrs. Elva of Route 1 were visitors in town.

Mr. and Mrs. Paul Castleberry of Elva were Saturday shoppers in town.

Mr. and Mrs. Paul Castleberry of Elva were Saturday shoppers in town.

Mr. and Mrs. Paul Castleberry of Elva were Saturday shoppers in town.

Mr. and Mrs. Paul Castleberry of Elva were Saturday shoppers in town.

Mr. and Mrs. Paul Castleberry of Elva were Saturday shoppers in town.

Mr. and Mrs. Paul Castleberry of Elva were Saturday shoppers in town.

Mr. and Mrs. Paul Castleberry of Elva were Saturday shoppers in town.

Mr. and Mrs. Paul Castleberry of Elva were Saturday shoppers in town.

Mr. and Mrs. Paul Castleberry of Elva were Saturday shoppers in town.

Mr. and Mrs. Paul Castleberry of Elva were Saturday shoppers in town.

Mr. and Mrs. Paul Castleberry of Elva were Saturday shoppers in town.

Mr. and Mrs. Paul Castleberry of Elva were Saturday shoppers in town.

Mr. and Mrs. Paul Castleberry of Elva were Saturday shoppers in town.

Mr. and Mrs. Paul Castleberry of Elva were Saturday shoppers in town.

Mr. and Mrs. Paul Castleberry of Elva were Saturday shoppers in town.

Mr. and Mrs. Paul Castleberry of Elva were Saturday shoppers in town.

Mr. and Mrs. Paul Castleberry of Elva were Saturday shoppers in town.

Mr. and Mrs. Paul Castleberry of Elva were Saturday shoppers in town.

Mr. and Mrs. Paul Castleberry of Elva were Saturday shoppers in town.

Mr. and Mrs. Paul Castleberry of Elva were Saturday shoppers in town.

Mr. and Mrs. Paul Castleberry of Elva were Saturday shoppers in town.

Mr. and Mrs. Paul Castleberry of Elva were Saturday shoppers in town.

Mr. and Mrs. Paul Castleberry of Elva were Saturday shoppers in town.

Mr. and Mrs. Paul Castleberry of Elva were Saturday shoppers in town.

Mr. and Mrs. Paul Castleberry of Elva were Saturday shoppers in town.

Mr. and Mrs. Paul Castleberry of Elva were Saturday shoppers in town.

Mr. and Mrs. Paul Castleberry of Elva were Saturday shoppers in town.

Mr. and Mrs. Paul Castleberry of Elva were Saturday shoppers in town.

Mr. and Mrs. Paul Castleberry of Elva were Saturday shoppers in town.

Mr. and Mrs. Paul Castleberry of Elva were Saturday shoppers in town.

Mr. and Mrs. Paul Castleberry of Elva were Saturday shoppers in town.

Mr. and Mrs. Paul Castleberry of Elva were Saturday shoppers in town.

Mr. and Mrs. Paul Castleberry of Elva were Saturday shoppers in town.

Mr. and Mrs. Paul Castleberry of Elva were Saturday shoppers in town.

Mr. and Mrs. Paul Castleberry of Elva were Saturday shoppers in town.

Mr. and Mrs. Paul Castleberry of Elva were Saturday shoppers in town.

Mr. and Mrs. Paul Castleberry of Elva were Saturday shoppers in town.

Mr. and Mrs. Paul Castleberry of Elva were Saturday shoppers in town.

Mr. and Mrs. Paul Castleberry of Elva were Saturday shoppers in town.

Mr. and Mrs. Paul Castleberry of Elva were Saturday shoppers in town.

Mr. and Mrs. Paul Castleberry of Elva were Saturday shoppers in town.

Mr. and Mrs. Paul Castleberry of Elva were Saturday shoppers in town.

Mr. and Mrs. Paul Castleberry of Elva were Saturday shoppers in town.

Mr. and Mrs. Paul Castleberry of Elva were Saturday shoppers in town.

Mr. and Mrs. Paul Castleberry of Elva were Saturday shoppers in town.

Mr. and Mrs. Paul Castleberry of Elva were Saturday shoppers in town.

Mr. and Mrs. Paul Castleberry of Elva were Saturday shoppers in town.

WANTED! MEN TO TRAIN FOR REAL ESTATE APPRAISAL

Age 21 to 60. Must be residents of this county more years. Competent appraisers receive \$100 per month. Farm experience valuable.

WRITE P. O. BOX 245, BENTON, KY.

CALL US WHEN YOU WANT TO

- ANY PLACE
- ANY TIME

Courteous, Reliable Service

Our rates are always reasonable

BERRYHILL CAB
Phone 6332

Just Look At This For A Money-Saver!

ALL NEW 7.7 CU. FT.

FRIGIDAIRE



Here's a new, space-saving family-size Frigidaire Refrigerator with many new conveniences of a very special price! You've never seen anything like it for compactness and usability. See this new Frigidaire today!

See all these fine features

- Meter-Miser mechanism with 5-Year Protection Plan
- Aluminum Cold-Storage Tray
- Super-Freezer holds nearly 16 lbs. frozen foods
- New Space-Saving Design
- All-Porcelain Interior
- Exclusive Quickcube Trays
- Rust-resistant Shelves

Come in! See all the New Cyclo-matic Frigidaires for 1953

KINNEY APPLIANCE CO.

Benton

Kentucky

FRIENDLY SERVICE! SHOP HERE LOW PRICES!

EVERYTHING For The Home

SEE OUR NEW LIVING ROOM SUITES FOR YOUR HOME

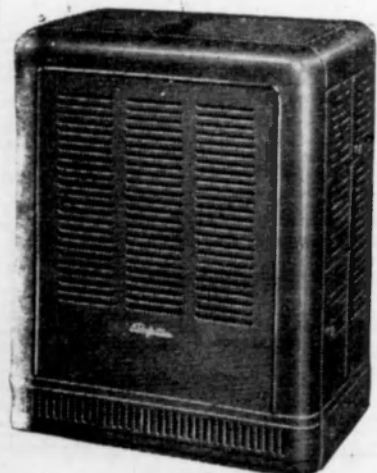

Select from several styles

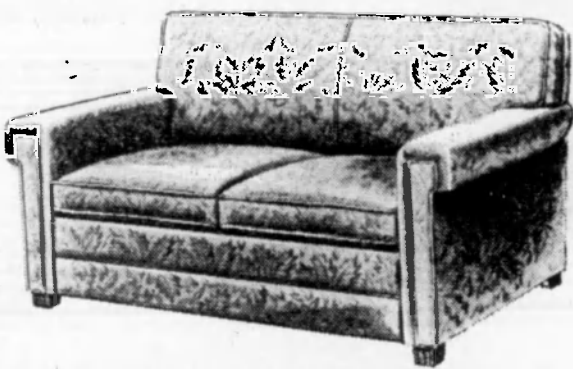

- STUDIO COUCHES -

STOVE TIME

SELECT YOUR STOVE FROM OUR LARGE STOCK!

- Perfection Oil Heaters
- Coal Stoves
- Siegler Oil Heaters
- Wood Stoves

CRAWFORD-FERGERTSON

School Belle



Mr. and Mrs. Paul Castleberry of Elva were Saturday shoppers in town.

Mr. and Mrs. Paul Castleberry of Elva were Saturday shoppers in town.

Mr. and Mrs. Paul Castleberry of Elva were Saturday shoppers in town.

Mr. and Mrs. Paul Castleberry of Elva were Saturday shoppers in town.

Mr. and Mrs. Paul Castleberry of Elva were Saturday shoppers in town.

Mr. and Mrs. Paul Castleberry of Elva were Saturday shoppers in town.

Mr. and Mrs. Paul Castleberry of Elva were Saturday shoppers in town.

Mr. and Mrs. Paul Castleberry of Elva were Saturday shoppers in town.

Mr. and Mrs. Paul Castleberry of Elva were Saturday shoppers in town.

Mr. and Mrs. Paul Castleberry of Elva were Saturday shoppers in town.

Mr. and Mrs. Paul Castleberry of Elva were Saturday shoppers in town.

Mr. and Mrs. Paul Castleberry of Elva were Saturday shoppers in town.

Mr. and Mrs. Paul Castleberry of Elva were Saturday shoppers in town.

Mr. and Mrs. Paul Castleberry of Elva were Saturday shoppers in town.

Mr. and Mrs. Paul Castleberry of Elva were Saturday shoppers in town.

Mr. and Mrs. Paul Castleberry of Elva were Saturday shoppers in town.

Mr. and Mrs. Paul Castleberry of Elva were Saturday shoppers in town.

Mr. and Mrs. Paul Castleberry of Elva were Saturday shoppers in town.

Mr. and Mrs. Paul Castleberry of Elva were Saturday shoppers in town.

Mr. and Mrs. Paul Castleberry of Elva were Saturday shoppers in town.

Mr. and Mrs. Paul Castleberry of Elva were Saturday shoppers in town.

Mr. and Mrs. Paul Castleberry of Elva were Saturday shoppers in town.

Mr. and Mrs. Paul Castleberry of Elva were Saturday shoppers in town.

Mr. and Mrs. Paul Castleberry of Elva were Saturday shoppers in town.

Mr. and Mrs. Paul Castleberry of Elva were Saturday shoppers in town.

Mr. and Mrs. Paul Castleberry of Elva were Saturday shoppers in town.

Mr. and Mrs. Paul Castleberry of Elva were Saturday shoppers in town.

Mr. and Mrs. Paul Castleberry of Elva were Saturday shoppers in town.

Mr. and Mrs. Paul Castleberry of Elva were Saturday shoppers in town.

Mr. and Mrs. Paul Castleberry of Elva were Saturday shoppers in town.

Mr. and Mrs. Paul Castleberry of Elva were Saturday shoppers in town.

Mr. and Mrs. Paul Castleberry of Elva were Saturday shoppers in town.

Mr. and Mrs. Paul Castleberry of Elva were Saturday shoppers in town.

Mr. and Mrs. Paul Castleberry of Elva were Saturday shoppers in town.

Mr. and Mrs. Paul Castleberry of Elva were Saturday shoppers in town.

Mr. and Mrs. Paul Castleberry of Elva were Saturday shoppers in town.

Mr. and Mrs. Paul Castleberry of Elva were Saturday shoppers in town.

Mr. and Mrs. Paul Castleberry of Elva were Saturday shoppers in town.

Mr. and Mrs. Paul Castleberry of Elva were Saturday shoppers in town.

Mr. and Mrs. Paul Castleberry of Elva were Saturday shoppers in town.

Mr. and Mrs. Paul Castleberry of Elva were Saturday shoppers in town.

Mr. and Mrs. Paul Castleberry of Elva were Saturday shoppers in town.

Mr. and Mrs. Paul Castleberry of Elva were Saturday shoppers in town.

Mr. and Mrs. Paul Castleberry of Elva were Saturday shoppers in town.

Mr. and Mrs. Paul Castleberry of Elva were Saturday shoppers in town.

Mr. and Mrs. Paul Castleberry of Elva were Saturday shoppers in town.

Mr. and Mrs. Paul Castleberry of Elva were Saturday shoppers in town.

Mr. and Mrs. Paul Castleberry of Elva were Saturday shoppers in town.

Mr. and Mrs. Paul Castleberry of Elva were Saturday shoppers in town.

Mr. and Mrs. Paul Castleberry of Elva were Saturday shoppers in town.

Mr. and Mrs. Paul Castleberry of Elva were Saturday shoppers in town.

Mr. and Mrs. Paul Castleberry of Elva were Saturday shoppers in town.

Mr. and Mrs. Paul Castleberry of Elva were Saturday shoppers in town.

Mr. and Mrs. Paul Castleberry of Elva were Saturday shoppers in town.

Mr. and Mrs. Paul Castleberry of Elva were Saturday shoppers in town.

Mr. and Mrs. Paul Castleberry of Elva were Saturday shoppers in town.

Mr. and Mrs. Paul Castleberry of Elva were Saturday shoppers in town.

Mr. and Mrs. Paul Castleberry of Elva were Saturday shoppers in town.

Mr. and Mrs. Paul Castleberry of Elva were Saturday shoppers in town.