



MURRAY STATE
UNIVERSITY

Murray State's Digital Commons

Marshall Courier

Newspapers

1-14-1954

The Marshall Courier, January 14, 1954

The Marshall Courier

Follow this and additional works at: <https://digitalcommons.murraystate.edu/mc>

Recommended Citation

The Marshall Courier, "The Marshall Courier, January 14, 1954" (1954). *Marshall Courier*. 221.
<https://digitalcommons.murraystate.edu/mc/221>

This Newspaper is brought to you for free and open access by the Newspapers at Murray State's Digital Commons. It has been accepted for inclusion in Marshall Courier by an authorized administrator of Murray State's Digital Commons. For more information, please contact msu.digitalcommons@murraystate.edu.

Benton, Ky., January 14, 1954

Others
Employees
Party

Draften Bro.
Benton City were
a Christmas
evening before
were 22 pre-
-cky Dam State

ntions adorned
there was also
which gifts
the following:
ert J. Draffen,
Ford, Mr. and
Wen, Mr. and
tutler, Mr. and
Mr. and Mrs.
Erma Davis,
Sam Davis,
any and John
any and David

chard Cooksey
dy, spent the
Green, Ky.,
with their par-

student of
ilege, Camp-
the holi-
ents. Mr. and

COURIER
of Each Week
Benton, Ky.
Class Matter
Post Office
nder The Act

Loss And
Publishers: Benton.

4
UCKS

170-HP
CARGO KING V-8

Ford engines offer
introduction of power per cubic
truck line V-8 and SIX!

develop, the engines in the 1954
less cubic inch displacement than
lines. For example, Ford's 239
develops its 130 h. p. on as much
displacement. Smaller-displacement
gas! That's one big reason why
offers greater economy!

170-HP
CARGO KING V-8

Ford engines offer
introduction of power per cubic
truck line V-8 and SIX!

develop, the engines in the 1954
less cubic inch displacement than
lines. For example, Ford's 239
develops its 130 h. p. on as much
displacement. Smaller-displacement
gas! That's one big reason why
offers greater economy!

develop, the engines in the 1954
less cubic inch displacement than
lines. For example, Ford's 239
develops its 130 h. p. on as much
displacement. Smaller-displacement
gas! That's one big reason why
offers greater economy!

develop, the engines in the 1954
less cubic inch displacement than
lines. For example, Ford's 239
develops its 130 h. p. on as much
displacement. Smaller-displacement
gas! That's one big reason why
offers greater economy!

develop, the engines in the 1954
less cubic inch displacement than
lines. For example, Ford's 239
develops its 130 h. p. on as much
displacement. Smaller-displacement
gas! That's one big reason why
offers greater economy!

develop, the engines in the 1954
less cubic inch displacement than
lines. For example, Ford's 239
develops its 130 h. p. on as much
displacement. Smaller-displacement
gas! That's one big reason why
offers greater economy!

develop, the engines in the 1954
less cubic inch displacement than
lines. For example, Ford's 239
develops its 130 h. p. on as much
displacement. Smaller-displacement
gas! That's one big reason why
offers greater economy!

develop, the engines in the 1954
less cubic inch displacement than
lines. For example, Ford's 239
develops its 130 h. p. on as much
displacement. Smaller-displacement
gas! That's one big reason why
offers greater economy!

develop, the engines in the 1954
less cubic inch displacement than
lines. For example, Ford's 239
develops its 130 h. p. on as much
displacement. Smaller-displacement
gas! That's one big reason why
offers greater economy!

develop, the engines in the 1954
less cubic inch displacement than
lines. For example, Ford's 239
develops its 130 h. p. on as much
displacement. Smaller-displacement
gas! That's one big reason why
offers greater economy!

develop, the engines in the 1954
less cubic inch displacement than
lines. For example, Ford's 239
develops its 130 h. p. on as much
displacement. Smaller-displacement
gas! That's one big reason why
offers greater economy!

develop, the engines in the 1954
less cubic inch displacement than
lines. For example, Ford's 239
develops its 130 h. p. on as much
displacement. Smaller-displacement
gas! That's one big reason why
offers greater economy!

develop, the engines in the 1954
less cubic inch displacement than
lines. For example, Ford's 239
develops its 130 h. p. on as much
displacement. Smaller-displacement
gas! That's one big reason why
offers greater economy!

develop, the engines in the 1954
less cubic inch displacement than
lines. For example, Ford's 239
develops its 130 h. p. on as much
displacement. Smaller-displacement
gas! That's one big reason why
offers greater economy!

develop, the engines in the 1954
less cubic inch displacement than
lines. For example, Ford's 239
develops its 130 h. p. on as much
displacement. Smaller-displacement
gas! That's one big reason why
offers greater economy!

develop, the engines in the 1954
less cubic inch displacement than
lines. For example, Ford's 239
develops its 130 h. p. on as much
displacement. Smaller-displacement
gas! That's one big reason why
offers greater economy!

ings Of
Kentucky
 legislature

By TOM SMITH

Even with the
obvious strength in
the opening sessions de-
clined that there may be
weather ahead for some
administration's legisla-
gram.

inger of this came in the
presentation of the
x bill, House Bill 7, by
Representative John
Brown, an old hand in
live matters and in
dication harassment.

Wetherby's tax pro-
posed this week signal the
first of import and could firm-
up his administration's
the legislative branch of
ment. Brown's sales tax
is incompatible with the
system and certainly
nullify the Revenue De-
partment's announced intent to
withholding of personal
taxes by employers.

the legislature consent
tax law, such as
proposes, it is likely that
be in another bill hear-
label more acceptable to
ministration. The proposi-
submitted last week
a preliminary draft
the final bill has not been
ed.

time, important groups
Frankfort and outside
ministration are studying
own measure along with
broad-base tax plans as
be substitutes for present
taxes.

union labor lobbyists
Frankfort in force
the opening of the legis-
lature established offices in
suits to conduct their
against the proposed rig-
law. There was no fan-
among supporters of the
tion which would ban clo-
sion shops in Kentucky.

proposal has been attacked
by officials as a blow to
security while employers
it would give free free-
working people.

portation will come up as
it among the 1954 com-
mons of the General As-
sembly with the marshaled forces
ackers aligned primarily
railroad interests. The
seek increased weight
and conceivably may
accept the Revenue De-
partment's proposal for out-
of-truckers to pay Kentucky's
tax on hauls through
ky.

ussions among individuals
rganizations interested in
o-called dog bill, which
provide for anti-rabies
ations, are continuing with
little measure yet an-
d. These seem agreed that
should be some such law
they are trying to get to-
on provisions.

time in Kentucky is cer-
tainly come up for heat-
bate with the Governor
gitted to seek legislation
approximately half the
on Eastern Standard Time
half on Central Standard
Time.

He told the Kentucky
Bureau Federation con-
in some weeks ago he would
be a time line due south
the western edge of Jef-
ferson County.

Ely is a patient at Mur-
ray Hospital.

Ely is a patient at Mur-
ray Hospital.

Ely is a patient at Mur-
ray Hospital.

Ely is a patient at Mur-
ray Hospital.

Ely is a patient at Mur-
ray Hospital.

Ely is a patient at Mur-
ray Hospital.

Ely is a patient at Mur-
ray Hospital.

Ely is a patient at Mur-
ray Hospital.

Ely is a patient at Mur-
ray Hospital.

Ely is a patient at Mur-
ray Hospital.

Ely is a patient at Mur-
ray Hospital.

Ely is a patient at Mur-
ray Hospital.

Ely is a patient at Mur-
ray Hospital.

Ely is a patient at Mur-
ray Hospital.

Ely is a patient at Mur-
ray Hospital.

Ely is a patient at Mur-
ray Hospital.

Benton, The Best
• Town in Ky. •
By A Dam Site

The Marshall Courier

Western Kentucky's Largest Weekly Newspaper — Benton and Marshall County's Home Newspaper

Build Marshall
• County And It
Will Build You

Volume XVII Paid Circulation Sells — That Is The
Kind This Newspaper Offers Customers

Benton, Ky., January 14, 1954

First In Circulation, First In Advertising
First In The Home, First In Reader Interest

Contracts Awarded for New County High School

Jaycees Start Drive for New Hotel in Benton

The Marshall County Junior Chamber of Commerce is interested in getting a new and modern hotel erected in Benton. Benton long has been without a modern, fireproof hotel to accommodate the traveling public and the JCC project deserves the consideration of the public.

The following letter, sent out over the signature of H. L. Carpenter, JCC president, is printed for the information of the Courier readers:

Does our County seat need a hotel to serve those who travel to this county on business? There is only one logical answer. Ask any business or professional man if he is not asked several times a month by a traveling salesman if there is a hotel in town.

True, we have in Benton a large rooming house but it does not have the facilities of a modern hotel. True also, we have motels nearby but can you acquire one with even a reservation in the fishing season? No, they are filled by unscheduled arrivals and by a week-at-a-time occupants.

It may be noted that the county seat is centrally located for the cities of Mayfield, Murray and Paducah for the purpose of travel, and even the lake, for that matter.

To be sure, matters will be brought up about finance. Property could be obtained if the owners would only ask a fair price. Twenty people with \$5,000 to invest or 19 people and the other furnish the property. Nearly a \$100,000 hotel by a board of twenty.

Maybe a little better thought would help find a better way. Do you know of one?

Meeting Dates Of County 4-H Clubs Are Announced

Four-H Club meeting dates for the rest of January were announced this week as follows:

Monday, Jan. 18—Calvert City, Gilbertsville and Brinsburg. Tuesday, Jan. 19—Hardin. Wednesday, Jan. 20—Brewers. Thursday, Jan. 21—New Harmony, Oak Level and Walnut Grove.

Friday, Jan. 22—Sharpe and Fairdeal.

CARD OF THANKS
I wish to thank all of my friends and neighbors for the nice grocery shower recently given me.

May the Lord bless you always is my prayer.
Mrs. Grace Smith.

Mr. and Mrs. Mark Clayton and daughter are vacationing in New Orleans.

Leon Byers and family are visiting in St. Louis.

Special music will be presented. The guest speaker for the evening will be Rev. Jack Meritt.

All members are urged to be present for this meeting.

BENTON WOMAN'S CLUB TO MEET NEXT THURSDAY

The Benton Woman's Club will meet Thursday Jan. 21 at 7:30 p.m. at the Community Building.

Special music will be presented. The guest speaker for the evening will be Rev. Jack Meritt.

All members are urged to be present for this meeting.



MARSHALL COUNTY FFA CHAPTERS, have raised \$606 of their \$1,500 quota for the Future Farmers of America Camp at Hardinsburg. Chapter officers are shown presenting their contributions to B. L. Trevathan, chairman of the county campaign. From left they are Phillip Slayden, Brewster; Donnie Bearfield, Sharpe; Harold Miller, Hardin; Mr. Trevathan, president of the Bank of Marshall County; Wendell Stice, Calvert City; and Dennis Henson, Benton.

Firemen Fight 3 Blazes In Sub-Freezing Weather

Benton's volunteer firemen battled three blazes in sub-freezing cold this week. All of the fires were blamed on overheating because of the cold weather.

The residence of Robert Beard on Olive Street in North Benton was damaged Tuesday. The fire started in the ceiling and was believed caused by sparks from a warm morning heater.

Damage was confined to the living room of the five-room log structure. Insurance was carried.

Flames damaged the Taz Cope residence on the Oak Level Road at 1:30 p.m. Monday. The fire started in the pine paneling just above the living room fire-

place. Damage was estimated at several hundred dollars. Insurance was carried.

The third blaze, a minor one, was at the Roberts Motor Co. It was caused by an overheated stove in the repair shop of the motor firm.

Funeral Rites Are Held For Uriah B. Cope

Funeral services were held Sunday afternoon at Mt. Moriah Primitive Baptist Church for Uriah B. Cope, 62, of Benton Route 2. He died last Friday.

Lake Riley officiated at the funeral. Mr. Cope was a member of the Church of Christ.

Burial, by Linn Funeral Home, was held in Fooks Cemetery.

Mr. Cope is survived by his wife, Mrs. Nannie Cope; five daughters, Mrs. Bettie Story of Detroit, Mich., Mrs. Allie Norman of Route 6, Mrs. Lucille Barrett of Benton, Mrs. Sue Faith of Calvert City, Mrs. Julie Copeland of Benton, and five sons, Raymond Cope of Route 6, and William, Paul, Claude and Henry Cope, all of Detroit.

Other survivors are two sisters, Mrs. Flora Boan of Paducah Route 4, and Mrs. Ada Duncan of Elva Route 1; and 15 grandchildren and two great-grandchildren.

Funeral Held For Airman Of Kirksey

Funeral services were held Monday afternoon at Mt. Carmel Methodist Church in Callos way County for Airman 2c Charles Rowland Crick, 35, who died in England on Dec. 26.

He was the son of Mr. and Mrs. Edward M. Crick of Kirksey Route 2. Other survivors are three sisters, Mrs. Blanche Beach and Mrs. Doris Edwards of Kirksey and Mrs. Shirley Smith of St. Louis; and two brothers, Marion Crick of Murray and Jimmy Dale Crick of Kirksey, and a grandfather, Henry Mohler.

MASONS INITIATE TWO
Cecil Wall and W. C. Johnston were initiated into the Fellowship degree of Masonry at ceremonies held Monday night at Benton Masonic Hall.

The O. W. Nunleys have gone to Indianapolis, Ind., to work and reside. They have been residents of Benton Route 5.

Work to Begin Soon as Possible

Marshall County Fiscal Court, in session Monday at the courthouse here, awarded contracts for the new county high school building to be erected near the Calvert City Y.

Hal Perry of Benton was awarded the general contract on a low bid of \$78,423. The plumbing and heating contract was awarded to G. & H. Plumbing Co. of Paducah on a low bid of \$19,500.

The new high school will serve the north end of the county. It will serve students of Calvert City, Sharpe, Gilbertsville, Paducah and Brinsburg. The Calvert City and Sharpe schools will continue as grade schools, but will not be used as high schools after the new building is completed.

Work on the new county high school will start as soon as the weather permits. Holland Rose, county superintendent of schools, said. The building is scheduled for completion by the fourth Monday in August of this year.

The building will be erected on a 20-acre site purchased from Jim and John Gilliland. The site is where Ky 95 adjoins the Gilliland farm near the Calvert City Y.

The new county high school will be a one-story structure consisting of seven classrooms, a home economics room, a science room, library room, offices for the principal, and a cafeteria.

It will accommodate 325 students. Revenue bonds will be issued to pay for the new school building.

6 Percent Penalty On County Taxes Will Start On Feb. 1.

County tax books, which were closed a few days when Volney Brien turned over the sheriff's office to Billy Watkins, are now open again.

Sheriff Watkins advises taxpayers to come in and pay their taxes during January while the 2 percent penalty is in effect. A 6 percent penalty goes into effect on Feb. 1.

SEVERAL FROM HERE AT MSC BASKETBALL GAME

Several persons from Benton attended the Murray State-Webern basketball game at Murray last Saturday night.

Among those attending were: Dr. and Mrs. George McClain, Dr. and Mrs. Harry Carpenter, Dr. and Mrs. E. M. Wolfe, Mr. and Mrs. Font Nelson, Mr. and Mrs. Homer Solomon, Mr. and Mrs. Joe Faughn, Dr. Pat Warren, Joe Williams and Woodson Cross.

L. A. McGregor of Route 3 was a business visitor in Benton and while here renewed the Marshall Courier.

Burial Rites Held For Infant Son Of Henry Lee Frizzell

Lee Frizzell, infant son of Pfc. and Mrs. Henry Lee Frizzell of Evansville, was buried Saturday at Woodland Memorial Gardens in Paducah. Rev. John E. Weir Jr. officiated at the graveside services.

Besides the parents, survivors are the grand parents, Mr. and Mrs. Clay Frizzell and Mr. and Mrs. Claude Miller of Symsonia and great grand parents, Mr. and Mrs. Charlie Miller of Symsonia.

STEVE RING IS PATIENT AT MURRAY HOSPITAL

Steve Ring, 3-year-old son of Mr. and Mrs. Joe Ring of Benton, suffered a broken leg when hit by a car last week and is a patient at the Murray Hospital.

His father, Joe Ring, a member of the crew who erected the new water tank in Benton, had gone to Titusville, Pa. His wife and children remained in Benton until he could obtain living quarters for them. They reside on Pine Street.

W. L. Frazier is saving labor on his farm by feeding silage

from his trench silo self-feeder style. A gate keeps the cattle from tramping the silage. They simply stick their head through the gate and eat their fill. A slick trick and it works.

Consider seeding spring wheat next month for early spring pasture. This could be used to supplement established pasture and to fill in before seed on grass.

Galen Hiett weighed the Hereford bull he bought a few weeks ago at Jackson. The calf was on year old to the day and weighed 1030 pounds. If the calf had been fat, there really would have been a lot of bull.

The Frank Greenfields are installing the septic tank for their bathroom. A well was dug last summer. The bathroom fixtures were installed a few weeks ago. They started in the Farm and Home Development Program last year.

Boone Hill Re-elected By Group

Boone Hill of Benton Route 6 was re-elected president of the Murray Warehousing Corporation, a subsidiary of the Western Dark Feed Tobacco Growers' Association.

The annual meeting of directors and stockholders was held Jan. 12 in Murray.

Other officers, all re-elected, are: E. E. Shanklin, Dresden, Tenn., vice president; S. C. Hudleston, Whitlock, Tenn.; J. B. Paschal, Murray Route 2; L. W. Gillson, Lovelaceville, Ky.; Joe E. Price, secretary-treasurer and manager; Holmes Ellis, supervisor; and Logan Bland, warehouse foreman.

The directors reviewed the year's work and accepted the annual audit.

The warehousing corporation was formed in 1934 to store tobacco consigned by the association.

Ex - Birmingham Resident Dies At Kuttawa

Elvin Defew, 57, died Jan. 6 at his home in Kuttawa as the result of a heart attack. He was a former resident of Birmingham.

Funeral and burial services were held there on Jan. 6.

Other than his wife and four children, he is survived by three sisters and three brothers. His mother, Mrs. Edna Defew, resides in Benton.

James Shemwell, who has been located at Mitchell Air Force Base in New York is visiting his parents, Oscar Shemwell and wife. He is on his way to the Philippine Islands. He will be stationed at the Clark Air Force Base near Manila.

William Hart and Mrs. Hart are back from St. Louis. He is ill. They are with Mrs. Ed Claud on Route 7.

Rain and Snow Boost Soil Moisture Content

BY J. HOMER MILLER
County Farm Agent

Rain and snow has increased the moisture content of the soil. Moisture is needed in our subsoil as a reserve for next summer crops. Much of the ground was too dry to break.

George Little reports: "I tried to break a piece of land the other day and it was the hardest I ever tried to plow."

E. T. Higgins and Milton McQuilley brought soil samples to the office for testing. Get samples any time the ground is in work order.

Farm and Home Development gets under way this week. This is the second series of meetings. Twenty-seven families attended meetings last fall in the first series.

W. L. Frazier is saving labor on his farm by feeding silage

CROSS DRIVE LEADERS — Two former Benton men are leaders of the Red Cross drive in Jackson County. They are A. B. Fendley, left, and John Gregory. Mr. Fendley is a funeral director. Mr. Gregory is principal of a business college. Mr. Gregory formerly was principal of Sharpe school. He is the son of Mr. and Mrs. Java Gregory of this city.

SOCIAL and PERSONAL

Delele Guy Watkins, a former Marshall County resident, now living in Detroit, has been very ill. His mother, Mrs. Irma Watkins, brother, Glen Watkins, and sister and family, Mr. and Mrs. Louis Lovett of Olive, have been attending his bedside.

Frank T. Brooks of this county has been discharged from the Illinois Central Hospital in Paducah.

Mrs. Austin Allen of Benton Route 5 has been discharged from the Riverside Hospital in Paducah.

Mr. and Mrs. C. R. Collins of Route 5 were Friday shopping visitors in Benton.

Joe Warren of the county has been discharged as a patient at the Riverside Hospital in Paducah.

Mrs. Helena Holt of Benton has been discharged from the Riverside Hospital in Paducah.

Miss Mignon Nelson has been discharged from the Riverside Hospital in Paducah. She is the daughter of Mr. and Mrs. Weldon Nelson.

Mr. and Mrs. Earl Devine of Calvert City had as guests during the holidays their children: Mr. and Mrs. Gerald Devine, Mr. and Mrs. Roy Milton Devine, Ray Devine and grandchildren, Roger, Buddy, Molly and Mickey Devine.

Mr. and Mrs. Burrell Bearden had as their Friday evening dinner guests, Mr. and Mrs. John English and children.

Mr. and Mrs. Paul Moser and son, Eddie, have returned from a visit with her parents in Council Grove, Kan.

Word to relatives in Benton stated that Mrs. Gaut Henson, who has been visiting her grandchildren in Greenville, Ky., had been very ill but had improved.

Miss Annie Cann of Chicago visited relatives at Calvert City during the holidays.

Gene Cann of Louisville recently visited the Canns in Benton and at Calvert City.

Buddy Grissom of Memphis visited his parents, Rev. and Mrs. W. D. Grissom last week.

Mr. and Mrs. Billy Adams and daughter, Deborah, have returned to their home in Orlando Park, Ill., after a visit in Benton with relatives.

Mr. and Mrs. P. W. Washburn of Route 4 were shoppers in Benton Friday.



THE OLD TIMER

"The picture of health requires a happy frame of mind."

RESOLUTIONS OF RESPECT

WHEREAS, It has pleased our Heavenly Father to call Brothe Joe L. Smith, from our midst on December 12, 1953, and

WEREAS, T. L. Jefferson-Benton Lodge has lost a true brother, his wife and family a loving husband and father, therefore be it

RESOLVED, by T. L. Jefferson-Benton Lodge No. 422 that we extend to the family our most heartfelt sympathy and commend them to Him who is able to comfort them, and be it further

RESOLVED, That a copy of these resolutions be spread on the minute book of our lodge, and a copy sent to the family

Joe Williams
H. A. Riley
JOE FAUOHN
Committee

Commissioner's Sale

MARSHALL CIRCUIT COURT
JOHN L. CLARK, PLAINTIFF,
VS. EULA CLARK, DEFENDANT
IN EQUITY

By virtue of a Judgment and Order of Sale of the Marshall Circuit Court, rendered on Dec. 28, 1953, in the above styled cause for the purpose of: Division to the parties herein and all costs herein, I shall proceed to offer for sale at the Court-house door in Benton, Kentucky, to the highest bidder, at public auction on the 1st day of February, 1954, at one o'clock, P. M., or thereabouts (being County Court Day) upon a credit of six months the following described property, to-wit:

Lot No. 2 in the Division of the lands of F. Wallace deceased, together with 1-2 acres Lot out of the N. W. corner of the F. Wallace land known as the J. W. Clark lot, and bounded and described as follows: Beginning at the Northwest corner of the F. Wallace land, a post oak on Military line; thence South 15 Deg. 21' West 40-3-10 poles to a stake with 2 red oaks and 1 small hickory pointer; thence N. 11 Deg. 9' East 58-4-10 poles to the S. W. corner of school house lot, a black oak with 1 red oak and one hickory pointers; thence South 81-1-2 Deg., East 57-4-10 poles to a stake; thence N. 4 Deg. 45 Min. West, 43-7-10 poles to the N. E. corner of the F. Wallace land and same being the N. E. corner of the J. W. Clark 1-2 acre lot; thence S. 84 Deg. 45' West, 101 poles, 10 3-4 links to the place of beginning, which boundary above given contains all that part of the F. Wallace land known as Lot No. 2, in the Division of said land, and lot known as the J. W. Clark lot, containing 1-2 acres in the N. E. corner of said F. Wallace land. The entire boundary above given containing 22 1-4 acres, but out of this there is reserved and rejected as the School House Lot, leaving only 2 1-2 acres, which now conveyed in this deed; there is also an exception made in this deed of 1-2 acre sold off of the South side of this land to the Marshall County Board of Education, and being land conveyed to this grantor by Cornelia Wallace, February 14, 1917, and of record in DsB. 42, P. 87, in the Marshall County Court Clerk's office.

There is also conveyed in this deed 1-2 acre off the North end of the old original School House Lot & being 1-2 acre, more or less.

Being the same property conveyed to Mamie Clark and Harvey Clark by deed of date October 19, 1917, recorded in Deed Book 45, Page 583 of the Marshall County Court Clerk's office. And being the same property which these grantors inherited through their mother, Mamie Clark. See Affidavit of Descent recorded in Deed Book No. — Page No. —, of the aforesaid Clerk's office.

Or a sufficiency thereof to produce the sums of money so ordered to be made. For the purchase price the purchaser with approved security or securities must execute Bond, bearing legal interest from day of sale until paid and having the force and effect of a Judgment. Bidders will be prepared to comply promptly with these terms.

W. B. HOLLAND
Master Commissioner

Chuck Roast

Kroger Cut U. S. Govt. Grade and Inspected CHOICE BEEF!

35c

CENTER CUTS 43c

MADE FRESH DAILY
GROUND BEEF Pound 35c

KROGER CUT MEATY SHORT RIBS
BOILING BEEF Pound 19c

BY THE PIECE
LARGE BOLOGNA Lb. 39c

DRESSED
WHITING 10 Lb. Box \$1.69



FOOD VALUES
TO HELP YOU
LIVE BETTER
FOR LESS

Potatoes

IDAHO, RUSSET, sound clean, firm baking favorites

10 Lb Bag 69c

LARGE JUICE HEAVY FLORIDA
ORANGES 8 Lb. Bag 59c

LOUISIANA PORTO RICAN
YAMS 5 Lbs. 69c

FRESH SUN RIPPENED
PINEAPPLE each 39c

BIG TENDER GREEN GIANT
PEAS 303 Can 19c

YELLOW CREAM STYLE
CORN 2 303 Cans 33c

BUSH'S BEST NORTHERN
BEANS 2 No. 2 Cans 25c

WINDSOR CLUB
CHEESE FOOD 2 Lbs. 79c

SUNSHINE
HI-HO CRACKERS Lb. 36c

FLAVOR KIST "4 IN 1"
CRACKERS Lg. Pkg. 29c

SWEETHEART SOAP 3 reg. bars 24c

1c SALE
3 Lb. bag Yellow ONIONS

FOR ONLY 1c WITH PURCHASE OF 10 Lb. BAG RUSSET POTATOES

SPECIAL SALE, TREND
2 Lge pkgs. 39c

CLOROX
Qt. 19c

MARVELS
Cigarettes Ctn. \$1.55

MANHATTAN
COFFEE Lb. 97c

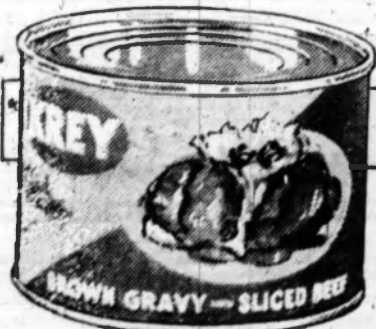

REDEEM COUPON AT KROGER

15c off KREY

BROWN GRAVY 39c

WITH SLICED BEEF with coupon below



U. S. Govt. Inspected beef. Ready to heat and serve for hot meat sandwiches, with fluffy rice, or with vegetables in savory stew. Hurry! Get yours! Save 15c!

Clip Coupon Now! Save 15c at Kroger.

BENTON THEATRE

BENTON (PERMIT NO. 817) PHONE 2291 KY.
"Good Movies — In Solid Comfort!"

LAST TIMES TODAY

Under over the Plains
Randolph SCOTT color by Warner color

SATURDAY Double Feature JANUARY 16



SUNDAY & MONDAY JANUARY 17-18



TUESDAY & WEDNESDAY JANUARY 19-20



THURSDAY & FRIDAY JANUARY 21-22



BANK OF BENTON

of Benton in the State of Kentucky at the close of December 31, 1953.

ASSETS

Cash, balances with other banks, including reserve balances, and cash items in process of collection
United States Government obligations, direct and guaranteed
Other bonds, notes, and debentures
Loans and discounts (including no overdrafts)
Bank premises owned \$25,000.00, furniture and fixtures \$22,500.00

TOTAL ASSETS

LIABILITIES

Demand deposits of individual, partnerships, and corporations
Time deposits of individuals, partnerships, and corporations
Deposits of United States Government (including postal savings)
Deposits of States and political subdivisions
Deposits of banks
Other deposits (certified and officers' checks, etc.)

TOTAL DEPOSITS \$2,887,848

TOTAL LIABILITIES (not including subordinated obligations, shown below)

CAPITAL ACCOUNTS

Capital
Surplus
Undivided profits
Reserves (and retirement account for preferred capital)

TOTAL CAPITAL ACCOUNTS

TOTAL LIABILITIES AND CAPITAL ACCOUNTS
*The bank's capital consists of 1,000 shares with total par value of \$100,000.00.

MEMORANDA

Assets pledged or assigned to secure liabilities and for other purposes
I, Paul Darnall, Vice President and Cashier, of a named bank, do solemnly affirm that the above is true, and that it fully and correctly represents the several matters herein contained and set forth of my knowledge and belief.
State of Kentucky, County of Marshall, ss:
Sworn to and subscribed before me this 8th day of 1954 and I hereby certify that I am not an officer of this bank.
My commission expires Jan. 18, 1955, Mary Mallin, (SEAL)

SAVE in JANUARY

ON HOUSEHOLD FURNISHINGS

- Bedroom Suites
- Mattresses
- Rollaway Beds
- Odd Beds and Chests
- Chifferebes



SELECT from our Complete Stock of Bedroom FURNITURE!

BIG SAVING! on all MAJOR ELECTRICAL APPLIANCES DURING JANUARY

- REFRIGERATORS - STOVES - WASHERS & OTHERS

Crawford-Ferguson Co.

Save value

Be here each time you need some merchandise

CHROME

Reg. 64.95 5-pc. Chrome Dinette
Reg. 129.95 5-pc. Douglass Chrome Dinette
Reg. 89.95 5-pc. Wrought Iron Dining
Reg. 69.95 5-pc. Douglas Chrome Dinette
Reg. 159.95 5-pc. Double Leaf Table
Reg. 179.95 7-pc. 72" Table, 6 Chairs
Reg. 139.95 5-pc. Handle Bar Chrome
Reg. 109.95 5-pc. Chrome Dinette

BEDRO

Reg. 17.95 Bed, Maple, twin & double
Reg. 6.95 Vanity, several styles
Reg. 29.95 Nite Stand, several finishes
Reg. 29.95 Rollaway with Mattress
Reg. 89.95 Bunk Bed, complete with Spring
Reg. 21.95 Bookcase Headboard
Reg. 11.95 Plastic Headboard
Reg. 21.95 Chest, 4 drawer

LAMP

Reg. 8.95 Table Lamp
Reg. 12.95 Desk, double gooseneck
Reg. 11.95 Floor Lamp, 7 way
Reg. 4.95 to 89.95 Lamps, 1 group

OCCAS

Reg. 12.95 Step Table, Blonde and Mahogany
Reg. 49.95 Leather Top Tables
Reg. 12.95 Bookcase, unfinished
Reg. 9.95 to 34.95 Occasional Tables

Padu
219 Bro

FRE

PADUCAH DRY GOODS CO

Continuing Our Gigantic Warehouse SALE!
DOORS OPEN AT 9:30 A.M.—BE HERE EARLY!

STORE WIDE Clearance

Savings for every home values you don't want to miss!

Be here early to get the pick of these terrific values! This is a "once-in-a-lifetime" opportunity that you can't afford to miss. Savings in every department—some merchandise cut as much as 50%. We're declaring WAR on INFLATION—ARY PRICES... so if you're looking for real QUALITY at TREMENDOUS SAVINGS... COME TO HOME FURNISHINGS STORE TOMORROW...

OPEN FRIDAY 'TIL 8:30 P.M.



CHROME DINETTES

Reg. 64.95 5-pc. Chrome Dinette	\$39 ⁸⁸
Reg. 129.95 5-pc. Douglas Chrome Dinette	\$99 ⁸⁸
Reg. 89.95 5-pc. Wrought Iron Dinette	\$59 ⁸⁸
Reg. 69.95 5-pc. Douglas Chrome Dinette	\$54 ⁸⁸
Reg. 159.95 7-pc. Double Leaf Table	\$119 ⁸⁸
Reg. 179.95 7-pc. 72" Table, 6 Chairs	\$129 ⁸⁸
Reg. 139.95 5-pc. Handle Back Chairs	\$99 ⁸⁸
Reg. 109.95 5-pc. Chrome Dinette	\$79 ⁸⁸

BEDROOM PIECES

Reg. 17.95 Bed, Maple, twin or double	\$12 ⁸⁸
Reg. 6.95 Vanity Benches, several styles	\$2 ⁸⁸
Reg. 29.95 Nite Stand, several finishes	\$9 ⁸⁸
Reg. 29.95 Rollaway Bed, with Mattress	\$24 ⁸⁸
Reg. 89.95 Bunk Beds, complete with Springs and Mattresses	\$69 ⁸⁸
Reg. 21.95 Bookcase Headboards	\$12 ⁸⁸
Reg. 11.95 Plastic Headboards	\$4 ⁸⁸
Reg. 21.95 Chest, 4 drawer	\$14 ⁸⁸

OCCASIONAL PIECES

Reg. 22.95 Step Tables, Blonde and Mahogany	\$14 ⁸⁸
Reg. 49.95 Leather Top Tables	\$29 ⁸⁸
Reg. 12.95 Bookshelves, unfinished	\$9 ⁸⁸
Reg. 9.95 to 34.95 Occasional Tables, 1 group	1/4 Off

FLOOR COVERINGS

Reg. 7.95 Linoleum, 9x12	\$4 ⁸⁸
Reg. 11.95 Linoleum, 9x12 Goldseal	\$9 ⁸⁸
Reg. 89c Linoleum, 12 foot width, sq. yd.	48c
Reg. 6.95 Broadloom, 9 and 12 foot, sq. yd.	\$4 ⁸⁸
Reg. 6.00, 27x54 Wool Throw Rugs	\$2 ⁸⁸
Reg. 4.00, 27x36 Wool Throw Rugs	\$1 ⁸⁸
Reg. 74.95 Wool Rug, 9x12	\$49 ⁸⁸
Reg. 159.95 Wool Rug, 12x15	\$139 ⁸⁸

BEDS & BEDDING

Reg. 74.95 Hollywood Bed, Complete	\$59 ⁸⁸
Reg. 29.95 Innerspring Mattress	\$22 ⁸⁸
Reg. 17.95 Bed Spring, twin or double	\$14 ⁸⁸
Reg. 49.95 Englander Mattress, Innerspring	\$29 ⁸⁸
Reg. 59.95 Innerspring Mattress, Nylon Topping	\$39 ⁸⁸
Reg. 49.95 Perma-Rest Mattress	\$29 ⁸⁸
Reg. 99.95 Trailer Bed, use single or double	\$49 ⁸⁸
Reg. 54.95 Hollywood Bed, on legs	\$39 ⁸⁸

ODDS & ENDS

Reg. 3.95 Magazine Basket	\$2 ⁸⁸
Reg. 2.95 Corner Shelf	\$1 ⁸⁸
Reg. 39.95 Platform Rocker, Plastic	\$29 ⁸⁸
Reg. 12.95 Children's Platform Rocker	\$8 ⁸⁸
Reg. 3.95 Folding Bridge Chair	\$2 ⁸⁸
Reg. 4.95 Folding Bridge Table	\$2 ⁸⁸
Reg. 2.95 Sewing Basket	\$1 ⁸⁸
Reg. 14.95 Hoover Iron	\$6 ⁸⁸
Reg. 14.95 Arvin Electric Heaters	\$6 ⁸⁸

BUY NOW...SAVE PLENTY

Reg. 69.95 value Sewing Machine, new	\$39 ⁸⁸
Reg. 89.95 Radio Phonograph, Combination	\$59 ⁸⁸
Reg. 39.95 58-pc. Tool Set	\$24 ⁸⁸
Reg. 149.95 Gas Heater, with blower	\$69 ⁸⁸
Reg. 79.95 Coal Heater, with jacket	\$39 ⁸⁸
Reg. 99.95 Temco Gas Heater, 45,000 B.T.U.	\$49 ⁸⁸
Reg. 124.95 Coleman Floor Furnace	\$69 ⁸⁸
Reg. 126.95 Temco Gas Floor Furnace	\$59 ⁸⁸
Reg. 12.95 Magic Chef Heater	\$8 ⁸⁸
Reg. 59.95 Coal Heater	\$39 ⁸⁸
Reg. 119.95 Magic Chef Heater	\$79 ⁸⁸
Reg. 199.95 Norge Gas Range, full size	\$149 ⁸⁸
Reg. 189.95 Norge Gas Range	\$149 ⁸⁸
Reg. 299.95 9-foot Deep Freeze	\$199 ⁸⁸
Reg. 339.95 Crosley Dish Washer	\$199 ⁸⁸
Reg. 599.90 Crosley Auto Washer and Dryer	\$399 ⁸⁸
Reg. 439.95 Crosley Refrigerator, 11 foot	\$339 ⁸⁸
Reg. 209.95 Plymouth Refrigerator	\$149 ⁸⁸
Reg. 299.95 Electric Range, double oven	\$229 ⁸⁸
Reg. 379.95 Upright Freezer	\$279 ⁸⁸
Reg. 39.95 Electric Food Mixer	\$24 ⁸⁸

USED BARGAINS

Whirlpool Electric Dryer	\$150 ⁰⁰
Murray Electric Range	\$50 ⁰⁰
Lonergan Oil Heater, new	\$49 ⁰⁰
Plymouth Washing Machine	\$25 ⁰⁰
Temco Gas Heater, 50,000 BTU	\$50 ⁰⁰
Monitor Electric Washer, like new	\$25 ⁰⁰
7 Cubic foot Refrigerator	\$100 ⁰⁰
5-piece Chrome Dinette, like new	\$75 ⁰⁰
Norge Automatic Washing Machine	\$50 ⁰⁰
2-piece Sofa Bed Suite	\$75 ⁰⁰

LIVING ROOM SUITES & SOFAS

Top quality living room suites by all the Famous Names. In all colors, styles and prices. Come Early for the Best selection... You won't be sorry!



Reg. 89.95 Sofa, Plastic	\$59 ⁸⁸
Reg. 129.95 2-piece sofa Suite	\$89 ⁸⁸
Reg. 169.95 2-piece sectional	\$129 ⁸⁸
Reg. 189.95 2-piece Plastic Sofa Suite	\$169 ⁸⁸
Reg. 269.95 2-piece sectional	\$179 ⁸⁸
Reg. 279.95 2-piece Hideaway, with Mattress	\$199 ⁸⁸
Reg. 199.95 Frieze Hideaway, Innerspring Mattress	\$149 ⁸⁸
Reg. 129.95 2-piece living Room Suite	\$79 ⁸⁸
Reg. 149.95 2-piece sofa Suite	\$99 ⁸⁸

BEDROOM SUITES at REDUCTIONS

All Famous Name Brands Bedroom suites all in Excellent condition with Top quality Features. 3 and 4 piece suites at Huge Savings!

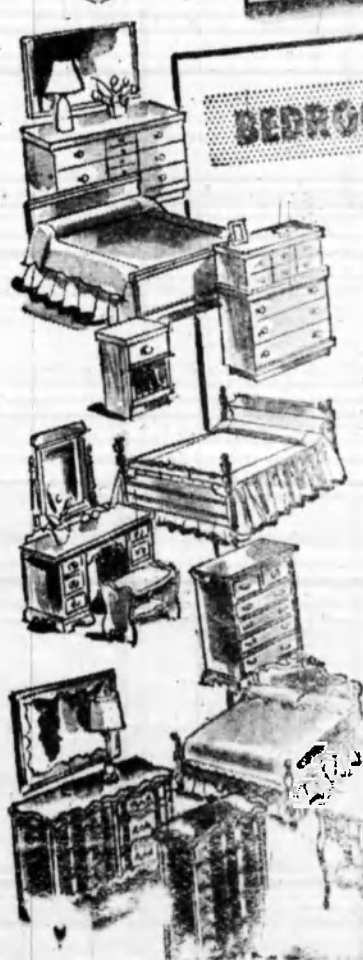

Reg. 189.95 Blonde 3 Pieces, Bookcase Bed	\$149 ⁸⁸
Reg. 259.95 Walnut Triple Dresser	\$219 ⁸⁸
Reg. 179.95 3-piece Double Dresser	\$149 ⁸⁸
Reg. 99.95 Walnut 3-piece	\$79 ⁸⁸
Reg. 269.95 French Provencal	\$229 ⁸⁸
Reg. 369.95 Blonde 1-pc. Bookcase Bed	\$299 ⁸⁸
Reg. 269.95 Cherry Cordovan	\$249 ⁸⁸
Reg. 28.95 Blonde Double Dresser	\$219 ⁸⁸

Paducah Dry Goods Home Furnishings Store

219 Broadway

Phones 2-4301 - 3-1752

OPEN Any Evening By Appointment

FREE DELIVERY --- EASY CREDIT TERMS

News of Our Neighbors

M. Bourland and sisters of
Brewers attended the Vance fun-
eral here Thursday of the past
week.

Pvt. Donald Cook, who is sta-
tioned at Fort Jackson, S. C.,
recently visited his sister, Mrs.
Ryan King and family on Route
6.

Mrs. Rubie Cope of Route 3
attended the Vance funeral at
the Flbeck-Cann Chapel Thurs-
day.

Mrs. Lon Jarvis and son, Ray
Flbeck of Route 3 were business
visitors in town Saturday.

Clovis Chiles and family of
Route 7 were business visitors
here Saturday.

LeRoy Johnston of Route 8 was
a business visitor in Benton Fri-
day.

Mrs. Loman Byers and Miss
Charlene Holt of Route 5 were
shoppers in Benton Friday.

Lake Smith of Route 3 was
in town Saturday.

LINN FUNERAL HOME

Where the Best in Funeral and Ambulance Service
Call on Linn. Three ambulances available, two
equipped with Oxygen.
OUR SERVICE DAY OR NIGHT
We are here for your comfort
Benton, Ky. — 407 Main Street

AFTER INVENTORY SALE!

- Wash Silk Housecoats \$3.00-\$4.00
Formerly \$7.95
- Rain Coats \$10.00-\$15.00
Formerly \$18.95 to \$24.95
- Coats \$20. - \$30.00-\$40.00
Just 25 left, formerly \$29.95 to \$65.00
- Suits \$15. - \$20. \$25.00
Formerly \$24.95 to \$55.00
- Cotton Blouses \$2.00
Formerly \$2.98 - \$3.98 (Slightly soiled)
- Wool Jersey Blouses \$4.00
Formerly \$5.95 to \$7.95
- Dresses \$8. - \$10. - \$13.00
Sizes 7 to 15. Formerly \$14.95 to \$18.95
- Dresses \$15.00
Sizes 7 to 15. Formerly \$24.95 to \$29.95
- Skirts \$5. - \$7. - \$8.00
Formerly \$8.95 to \$14.95
- Hats \$2. - \$4. - \$5.00
Formerly \$4.98 to \$9.95
- One Lot of Wool, Nylon and Orlon
Sweaters \$3. - \$4. - \$6.00
Sizes 32-38, slightly soiled. \$4.98 to \$10.95

Don't Miss Our BARGAIN SQUARE

- One Lot Gloves 50c and 75c
Regular \$1.98 to \$2.98
- One Lot Pink Slips \$2.00
Size 32 to 50. Regular \$2.98 to \$3.98
- Pink Half Slips \$2.00
Small, Medium, Large. Regular \$2.98 to \$3.98
- Pink Panties 2 for \$1.00
Regular 79c and 98c
- Pink Gowns \$2.00-\$3.00
Size 32-38. Regular \$4.98 to \$7.95
- One Lot Pink Bras 50c
Size 32 to 38.
- Brushed Rayon Pajamas \$3.00
Size 32 to 38. Regular \$5.95
- Wash Silk Pajamas \$2.00-\$3.00
Size 32-38. Regular \$3.98 to \$5.95
- 2 1/2 Yard Long Quaker
Lace Curtains pr. \$3.00-\$3.50
Formerly \$4.98 to \$6.50

ANDERSON & SON

South Side Square Mayfield

Dorothy Bedwell And David Myers Wed In Mississippi

Mr. and Mrs. Toscoe Bedwell
of Hardin Route 1, announce the
marriage of their daughter, Dor-
othy, to David Myers, only son
of Mr. and Mrs. Rudy Myers
of Myerstown, on Dec. 24, at
Corinth, Miss. The ceremony was
read by the Rev. M. Glenn Smith.
The bride's attendant was Miss
Shirley Smith. Ronald Myers,
cousin of the groom served as
best man.

The bride wore a suit of pink
flannel with blue accessories.
Her corsage was white carnations.
Miss Smith wore gray jersey
with blue accessories.

The young couple reside with
his parents in Benton, where
he was a graduate in '52. The
bride is continuing her studies
at Hardin where she is a junior.

Ranell Miller Of Hardin To Become Bride Next Spring

Mr. and Mrs. Leeman Owen
Miller, of Hardin, announce the
engagement and approaching
marriage of their youngest
daughter, Ranell, to A. L. Jackie
Lee Cole, son of Mr. and Mrs.
Terrell Cole, 2427 Maxwell, De-
troit, Mich., formerly of Benton.
Miss Miller is employed with
Kob Bros. Drug Co.

Mr. Cole is at present stationed
at Smoky Hill Air Base, Salina,
Kan.

The wedding will be an event
of early spring.

Mr. and Mrs. Curtis Ivey of
Benton Route 1 had as their
guest three days this past week,
Misses Charlotte and Murrel
Ford of Dearborn Mich. The
Fords were enroute home from
an extended vacation in Florida.
Marvin Coursey of Route 2 was
a business visitor in town Sat-
urday.

TOO CHEAP? Sure They Are

But these cars must go
to give us more room.

- 1952 NASH 4 Dr. \$1,495
Overdrive, radio.
- 1951 NASH 4 DR. \$695
- 1950 NASH 2 DR. \$595
Overdrive, heater.
- 1949 NASH "600" 4 DR. \$495
All the extras.
- 1947 PACKARD 4 DR. \$295
- 1947 OLDS 4 DR. \$295
- 1947 BUICK 4 DR. \$350
- 1946 CHEVROLET 4 DR. \$295
- 1946 OLDS 4 DR. \$295
- 1942 BUICK \$195

Used Car Lot Open Nights

H & M MOTORS
207 SOUTH 3RD
207-219 S. 3rd, Dial 3-4511
Paducah, Kentucky
Your Direct Dealer



Physicians of the 18th Century
had to carry their own pills be-
cause Drug Stores were few and
far between. What a far cry from
the physician of today, who can
select for his patient any one of
thousands of drugs simply by
jotting down a few words on a
prescription blank.

When your doctor prescribes
medicines, you can rely on your
Retail pharmacist to have them
in stock—to compound your pre-
scription promptly, accurately—
at prices fair and reasonable.

YOUR DRUG STORE

NELSON'S
REXALL DRUGS

Benton, Kentucky

Driver's SHOPPE

June In January Jubilee

Here's your 1954 wardrobe of picture-pretty
cottons! A colorful jamboree of fabulous
fabrics, new-as-dawn silhouettes . . .
for fun now, for sun later.
Have several at this little price.
EACH 7.98

As Advertised In
L-I-F-E



Driver's SHOPPE

Corner 5th & Broadway, Paducah, Ky.

BIBLE SPEAKS

International Union
Bible School Lesson
KENNETH J. FOREMAN
Rev. John S.
Main Reading: II Corinthians

The New Birth

Lesson for January 17, 1954

There are many doctrines
which unite all Christians.
The doctrine of the New
Birth is one of these. Some
can talk about it all the time,
do not, but that does not
they do not believe in it. If
re going to put churches on
check-list because they do not
talking about the New Birth,
will have to rule out a good
writers in the Bible, re-
it is seldom mentioned on
pages of Scripture. However,
let back of the words is there.

Command

is a common misunder-
standing about the New Birth
is based on a misreading
to English
ation of John
You must be
born again. You
ear sermons
his text,
ched as if
were a com-
an impera-
Go and be
born! As the
original
ly shows, Dr. Foreman
did not mean this as a com-
ple was stating it as a ne-
Nothing can be command-
ed cannot be willed; and no
an decide to be, or will to be.
again it is an act of God.
man. The word "must" in
is like the word "must" in
you tell a gardener: "In or-
raise tomatoes you must
a certain amount of rain-
ing the spring." It is like
and "must" used by an art
r saying to a pupil: "If you
to be an artist, first of all
must have artistic talent."
dener cannot go out and
it rain. A young man can
ake up his mind to have
Still, rain is necessary for
as, and talent is necessary
In the same way, although
Birth is necessary to the
life, no one can say, "I
desired to be born again," for
not something we can do

New Leaf

n, the New Birth is not
a new start, a new leaf, a
age in life. Every moment
resh start, every day turns
leaf, every week marks a
age in life. But no matter
uch a baby grows, no mat-
w many times he is weighed,
ter how many changes come
e child grows to boyhood
hood, that child is born
peg pocketed. Royal tapestry
once. Life has many new
TONI TODD woven comb-
brown, charcoal or red. 12 to
in conversation the Chris-
does something; in the New
something happens to him
he perfectly conscious of con-
gingham check with match-
Rosewood, turquoise, gold, green
converted unconsciously
or navy. TONI TODD, 12 to
24 1/2, 7.98

2. FANFARE Cardigan coat-
white. Stevens' Highland Pate
tant yarn-dyed human. In-
nothing that means that, he
not be good. The big reason
not, is that he does not want
you were to say, "Don't you
want to be good?" he might
reply, "No I don't, and what's
do I don't even want to want
But one day he might per-
suddenly, perhaps slowly, this
realizes that for the first time
see want to be good. Perhaps
es not go so far as that. All
it say is that he wishes he
to be good. If that is the
about him, then he is al-
born again.

3. New Life
hout this first desire, faint
h it may be no progress can
ade. Turning over new leaves
wrong book never gets you
where God has to put the right
into your hands. What the
birth means, is God enabling
desire what is truly good, in
personal language, it is the
of the Holy Spirit on you
and indifferent spirit, wak-
to as to desire Him. It is al-
thing God does about man, bu-
The Old Testament calls it
ing a heart of stone for
of flesh. The New Testamen-
times calls it the "New
"sometimes" passing from
in life," sometimes regen-
on, which means the same
The New Birth cannot be
because it is the beginn-
You cannot see life in
dear trees now, but you will
is there, one spring day
you will see the map
it is in the soul's spring

Toni

1. TRIUMPH Coat-Dress sheath
peg pocketed. Royal tapestry
once. Life has many new
TONI TODD woven comb-
brown, charcoal or red. 12 to
in conversation the Chris-
does something; in the New
something happens to him
he perfectly conscious of con-
gingham check with match-
Rosewood, turquoise, gold, green
converted unconsciously
or navy. TONI TODD, 12 to
24 1/2, 7.98
2. FANFARE Cardigan coat-
white. Stevens' Highland Pate
tant yarn-dyed human. In-
nothing that means that, he
not be good. The big reason
not, is that he does not want
you were to say, "Don't you
want to be good?" he might
reply, "No I don't, and what's
do I don't even want to want
But one day he might per-
suddenly, perhaps slowly, this
realizes that for the first time
see want to be good. Perhaps
es not go so far as that. All
it say is that he wishes he
to be good. If that is the
about him, then he is al-
born again.
3. New Life
hout this first desire, faint
h it may be no progress can
ade. Turning over new leaves
wrong book never gets you
where God has to put the right
into your hands. What the
birth means, is God enabling
desire what is truly good, in
personal language, it is the
of the Holy Spirit on you
and indifferent spirit, wak-
to as to desire Him. It is al-
thing God does about man, bu-
The Old Testament calls it
ing a heart of stone for
of flesh. The New Testamen-
times calls it the "New
"sometimes" passing from
in life," sometimes regen-
on, which means the same
The New Birth cannot be
because it is the beginn-
You cannot see life in
dear trees now, but you will
is there, one spring day
you will see the map
it is in the soul's spring

ORDER BY MAIL:
DRIVER'S SHOPPE
5th & Broadway, Paducah, Ky.
Number Size Color
Name
Address
City
Check Money

\$1.00 DOWN DELIVERS IT

CROSSWORD PUZZLE

LAST WEEK'S ANSWER

ACROSS
1. Cut, as
2. Shatter
3. Once more
4. Wrote
5. "Common Sense"
6. Portends
7. Country (S. Asia)
8. Keel-billed
9. Pig pen
10. Pair (abbr.)
11. Lion-like
12. Likely
13. River (So. Am.)
14. Run away
15. Cause
16. Postpone
17. Thron
18. Log joint
19. Charge for
20. Member of
21. Suscepti-
22. Tantalum
23. Parson bird
24. Coin (Swed.)
25. Mistake
26. Helmet-
27. Lariat
28. Near (post.)
29. Roman
30. Strong
31. Woody

DOWN
1. Intrigue
2. Ago
3. Means of
4. Contend
5. Half ems
6. Rancor
7. Great deal
8. Help
9. Small
10. Encourage
11. Kind of
12. Subtle
13. East of
14. Young
15. pheasants
16. Parts
17. Frozen
18. water
19. Mul-
20. berry
21. Libe-
22. ade
23. Water
24. striders
25. Prov-
26. mce
27. Lam-
28. prey
29. Water
30. god
31. (Baby)
32. Subtle
33. Talk
34. Miscel-
35. lany

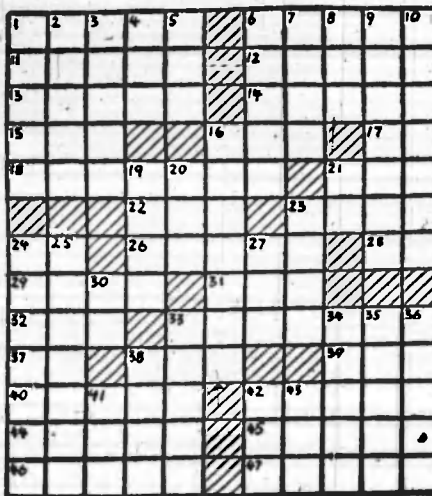

Mrs. S. W. Richardson and daughter of Route 6 were shoppers in town Saturday.

Mrs. Leona Goodman of Route 1 was a shopping visitor in town Saturday.

Local News of Our Neighbors

Lee Henson has been very ill at his home on Benton Route 5. Ezra Wyatt of Route 5 was in town on business Saturday.

Mrs. K. E. Tyre, Mrs. Oma Box and Edward Allen Box of Paducah visited in the home of Mrs. Tyre's sister, Mrs. A. A. Tyre, Saturday night.

Mr. and Mrs. Novice Lawrence of Brwlers attended the Vance funeral services here last week. Mr. and Mrs. Brooks Hobby Harris of Detroit visited her parents, Mr. and Mrs. Cole Bryant on Route 5, recently. Mrs. Harris remained for a longer visit.

Lee Crisley of Route 2 was in town on business Saturday.

Jack Harrison and wife of Elva Route 1 were among the county visitors in Benton Saturday.

A. W. Pace and wife of Route 7 were among the county visitors in Benton.

Mrs. Roscoe Tyree of Route 3 was a shopper in Benton Saturday. She reported that her daughter, Mrs. Pal Noles was much improved after a week of being ill.

CARD OF THANKS

We wish to express our thanks and appreciation for the acts of kindness, the messages of sympathy and the beautiful floral offerings received from our many friends and neighbors at the death of our father, Uncle Billy Gheen.

We especially thank Bro. Luke Riley, Bro. Campbell, those who participated in the song service and the Lindsey Funeral Home. The Gheen Family.

The Cecil Hicks of Route 1 were business visitors in town. The Howard Yorks of Route 1 were in Benton on business Saturday.

The L. J. Clouds of Route 5 were in town Saturday.

O. W. Nunley of Route 5 was among the visitors in town Saturday.

Aubrey Washburn, Route 5 was among the shoppers in town Saturday.

Lawrence Frank Wallace of Elva was an I. C. Hospital patient this week.

My Neighbors

By BILL PAULSON



"I refuse to answer that question on grounds that I don't know what the Kremlin wants me to say!"

Want Ads

FOUND - A stray Beetle Hound came to Arthur Thweatt, Benton, Ky. Rt. 1, Highway 641. 34p

APARTMENT FOR RENT - Furnished. Couples only. Solon Wyatt, 1413 Poplar St. 34p

PIANO LESSONS Given by Christine Norsworthy in her home. For information concerning time and price. Contact Christine Norsworthy, Benton, Route 1.

SUNSET DRIVE-IN

In-Car Heaters At NO EXTRA COST

ALL SHOWS START AT 6:45

THURSDAY FRIDAY

"Panhandle" (In Septa-Tone)

STARRING Rod Cameron & Ann Oynne

SATURDAY DOUBLE Feature

"Two Gun Marshall"

STARRING Guy Madison & Andy DeVine

2nd FEATURE

"Born to the Saddle"

(In Tru-Color)

STARRING Laila Erikson

SUNDAY MONDAY

"Jalopy"

STARRING The Bowery Boys

TUESDAY WEDNESDAY

"Bad Boy"

FOR BETTER

• PRINTING •

Phone 3931

• LETTERHEADS

• ENVELOPES (All Sizes)

• STATEMENT FORMS

• BUSINESS FORMS

• BUSINESS CARDS

• MOTEL REGISTRATION FORMS

• LABELS

• STAPLING MACHINES

• TYPEWRITER RIBBONS

• CARBON PAPER

DO NOT FORGET - IF YOU WANT QUALITY PLUS LOW PRICE PRINTING

PHONE 3931

THE

Marshall Courier

Benton Kentucky

STOREWIDE



THOUSANDS OF ITEMS ON SALE WOOL RUGS - LIVING ROOM TABLES, CHESTS, HASSOCKS, ROBES, BOOKCASES, TABLE FLOOR LAMPS, PICTURES, SMALL APPLIANCES, OIL AND HEATERS, BEDS, SPRINGS, MATTRESSES.

BEDROOM SUITES

	WAS	SALE
5 PIECE SOLID CHERRY	529.50	399.50
4 PIECE SOLID MAHOGANY	399.50	279.50
3 PIECE MODERN MINGEL LINED OAK	284.50	219.50
3 PIECE MODERN CARDOVAN	239.50	199.50
4 PIECE HIGH POSTER BLONDE or WALNUT	164.50	139.50
3 PIECE BOOKCASE BED MODERN LIME OAK	149.50	112.50

58 Other Suites - All On SALE!

LIVING ROOM SUITES

	WAS	SALE
ONE ONLY MODERN GOEBEL SOFA	149.50	95.00
3 PIECE HIDE-A-BED Type	219.50	159.50
2 PIECE ROSE PLASTIC	179.50	139.50
2 PIECE - IN NYLON CAMEL BACK	209.50	175.00
2 PIECE MODERN TWEED	224.50	180.00
2 PIECE WOOL FRIEZE DAVENO SUITE	169.50	139.50
8 PC. GROUP		\$159.50

46 Other Suites - All On SALE

DINETTES

	WAS	SALE
5 PIECE DELUXE CHROME AND PLASTIC, 36x60	126.50	99.95
5 PIECE DELUXE CHROME PLASTIC, 30x48	72.50	59.50

37 Other Sets - On SALE!

DINING ROOM

	WAS	SALE
9 PIECE MAHOGANY DINING ROOM SUITE	426.50	335.00
SOLID CHERRY LADDER BACK CHAIRS	20.00	16.00
SOLID LINED OAK TABLE - 4 Chairs	112.50	89.50
LINED OAK BUFFET	77.50	63.00

Plastic Platform Rocker	16.75
SEMI-DELUXE PLATFORM ROCKERS	24.50
DELUXE - FRIEZE PLATFORM ROCKERS	were 49.50, now, 39.50
VELOUR Pull-up Rockers	were 17.95 now, 14.95

STREIT Chair & Ottoman	WAS 119.50
"T" CUSHION CLUB CHAIRS	54.50
9 DRAWER SOLID WALNUT DESK	64.50

FREE WESTINGHOUSE SEWING Machine & Chair was 189.50 - 139.50
"T" CUSHION DELUXE PORTABLE MACHIN E was 139.95, now 99.95
21" WESTINGHOUSE TV SET was 249.95, now 199.95

Our regular prices are low compared to others. These Huge reductions are only because we must have merchandise bought at the Chicago BUY NOW!

G. E. RANGES - REFRIGERATORS WASHERS - ALL ON SALE

FLEMING FURNITURE CO.

WE SELL FOR LESS

With To Represent Kentucky Will Be held February 8

nkfort, Ky. - A younga present Kentucky at the Young Outdoor America Conference at Chicago will be selected by a committee named by Governor L. Wetherby. A representative from either the 4-H, J.V. Conservation, Future Farmers of America or Boy Scouts organization will be selected to be held in Frankfort on Feb. 8.

Chicago Conference organized by the Izaak Walton League of America and is to stimulate conservation in the ranks of the young. The committee named by the league will select representatives from each of the named organizations. A ten will be brought to Frankfort for further screening. Following a discussion of all the candidates, the selection will then select to represent this state.

Conservation Officers Arrest In November

Conservation officers in district, which includes Benton County, made 50 arrests during the month of November. Five of the arrests were in convictions. J. D. Woods in Maryland and subsequently were James Ford, trapping without license, William Scheffler, Benton, arrested for not having his license. He was arrested by W. W. Witty, Conservation Officer. Wood had a total of 131 licenses in Benton County during the month.

PEEL & INSURE 120 Main

New '54 Dodge the Dodge was Than Ever



A Lot More



More Power in the Red Ram V-8
More efficient engine in American car - now standard 150-h.p. Hemispherical combustion chamber delivers more power every drop of fuel.

Now Power
Newest, smoothest, automatic transmission matic - no clutch, no

New Power
Full-time steering can take turns with less "heel of the wheel"

NELSON Rexall DRUGS

YOU CAN DEPEND ON A DRUG PRODUCT THAT BEARS THE NAME REXALL

January Jamboree OF VALUES AT YOUR Rexall DRUG STORE

As Advertised In LIFE • LOOK • POST • COLLIER'S • COUNTRY GENTLEMAN

Taking Vitamins?

Take **Rexall PLENAMINS**

... the Multi-Vitamins that give you 3 Big Extras plus Red Vitamin B12. 280-Capsule Package

7.95

Save \$1.65

Electrex VAPORIZER

With THERMOSTAT CONTROL and TINCTURE OF BENZOIN COMPOUND

Eases breathing discomfort caused by simple colds.

\$6.64 Value **4.99**

BOTH FOR ONLY

HEAR AMOS 'n' ANDY ON THE REXALL RADIO SHOW, SUNDAYS - CBS

ROXBURY

HOT WATER BOTTLE

Made of fine quality rubber. 2-QUART SIZE

\$1.49 Value... ONLY 98¢

1/2 PRICE! CARA NOME HORMONE CREAM

Super-rich cream to help soften wrinkles due to dryness.

2 oz. Jar

\$1.65 Value 82¢

Newest "Miracle" Drugs Are Stocked Here For Use As Directed By Your Doctor.

HELEN CORNELL BOBBY PINS . . . 25¢ card 18¢ 2/35¢	Hinds HONEY & ALMOND CREAM 6 1/2 oz. 49¢
Mi31 Antiseptic Solution . . . 16 ounces 79¢	VICK'S VAPOR RUB 1 1/2 oz. 38¢
STAG CREAM HAIR DRESSING . . . 4 ounce tube 60¢	Modess SANITARY NAPKINS 12's 39¢
MONACET APC COMPOUND for pain relief . . . 100's 79¢	SYLVANIA FLASH BULBS 13¢ each
QUIK-TEL FEVER THERMOMETERS, oral or rectal each 1.55	
PLASTIC QUIK-BANDS, plain or mercurochrome . . . 39¢	
DELAFIELD REDUCING PLAN FOR MEN . . . 3.50	
OROTHICIN MOUTH WASH, new antiseptic, antibiotic formula, 8 ounces 98¢	
STAG AFTER-SHAVE STICK, lotion in solid form . . . 1.00	
BELMONT "BIG VALUE" ENVELOPES pack of 100 ONLY 27¢	
CHEEROSOTE COUGH SYRUP . . . 8 ounces 98¢	
ASPIROIDS COLD CAPSULES with Antihistamine . . . 30's 98¢	
LOZOTHICIN THROAT LOZENGES . . . 12's 69¢	
AQUA VELVA SHAVE LOTION . . . 5 ounces 59¢	
AMM-I-DENT TOOTH PASTE . . . 2.7 ounces 53¢	
LAVORIS ANTISEPTIC . . . 20 ounces 79¢	

Plus Federal Tax on some items.

YOU CAN DEPEND ON ANY DRUG PRODUCT THAT BEARS THE NAME Rexall

h To Represent
ucky Will Be
ed February 8

port, Ky. — A youngst-
represent Kentucky at the
Young Outdoor Ameri-
conference at Chicago in
will be selected by a com-
named by Governor Law-
Wetherby. A representa-
either the 4-H, Jun-
scouts or Boy Scouts
ation will be selected at
ing to be held in Frank-
Feb. 8.

Chicago Conference is
red by the Izaak Walton
of America and is de-
to stimulate conservation
in the ranks of the young-
men.

Committee named by Gov.
erby will select from
hout the state two rep-
atives from each of the
named organizations and
ten will be brought to
for further screening.
ing a discussion of all con-
servation angles, these ten
sters will then select the
to represent this state at
the conference.

ervation officers in the
istrict, which includes Mar-
County, made 50 arrests
the month of Nov., the
highest of Fish and Wild-
resources reported today.
five of the arrests re-
in convictions.

sted by Conservation Of-
ficer D. Woods in Marshall
and subsequently con-
victed: James Ford, Ben-
trapping without license.
Sam Scheffler, Benton, was
ted for not having his gun
license. He was arrested by Ber-
nity.

ervation Officer Woods
made a total of 131 licenses in
all County during the
month.

Benton, The Best
• Town in Ky. •
By A Dam Site

The Marshall Courier

Western Kentucky's Largest Weekly Newspaper — Benton and Marshall County's Home Newspaper

Build Marshall
• County And It
Will Build You

Volume XVII Paid Circulation Sells — That Is The
Kind This Newspaper Offers Customers

Benton, Ky., January 11, 1951

First In Circulation, First In Advertising
First In The Home, First In Reader Interest Number 31

What A Man!

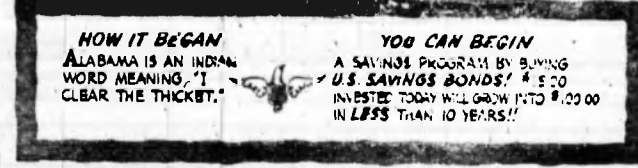
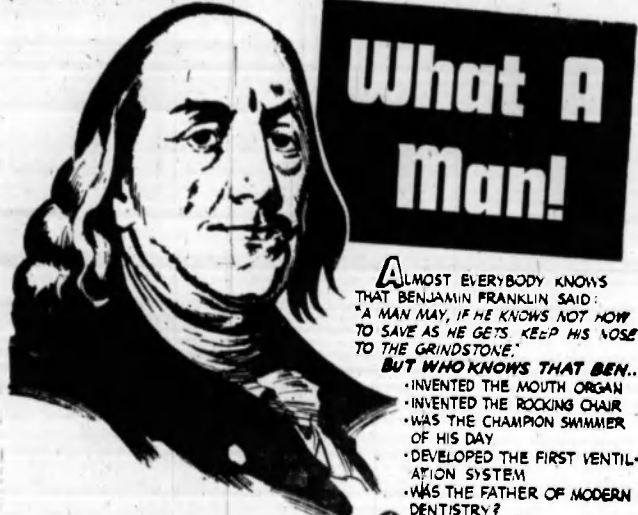

H. V. Duckett Is Name dChairman Board Of Trustees

H. V. Duckett, Calvert City realtor, was named chairman of the board of trustees for Calvert City at a meeting Monday night Jan. 4.

Mr. Duckett was elected to the Board last November. He led the ticket in the race.

Mr. Duckett was born Aug. 8, 1898. He attended grade school in Springfield, Ill., high school at Berwyn, Ill., and is a graduate of Brown College, Jackson, Ill.

Mr. Duckett has been in the real estate business for the past 30 years. He has been instrumental in the growth of Calvert work.

HAS YOUR COURIER EXPIRED?

If the numbers opposite your Marshall Courier are 1-54 your paper expired, January 1. We have no one that we can send out to get your renewal so we urge you to come by the Courier office and renew it or mail in a dollar. There are two numbers on your paper if the last one is 53 your paper has expired no matter what the first number is. Thank You so much for your cooperation.

When you have visitors from off or go visiting, send us the news and we will be happy to print it. Send it in as soon as it happens. The Marshall Courier is always glad to have people interested in the paper enough to send in news items.

Mrs. John Darnell and Mrs. Wayne Dowdy of Route 1 were shoppers in Benton Saturday.

Joe Pugh and wife of Route 7 were Saturday visitors in Benton.

My Neighbors By DEL PAULSON



Lex Byers and wife of Hardin Route 1 were Saturday visitors in Benton.

Mrs. Orb Malone and Mr. Malone of Route 5 were Saturday visitors in town.

Mrs. Pete Thompson Route 2 was a visitor here Saturday and renewed the Marshall-Courier.

Funeral Services Held For Charlie P. Cathey

Charlie P. Cathey, former Marshall County resident died at a Paducah hospital Thursday of the past week.

He had resided in Paducah for 16 years. He lived in the Jonathan Creek area when residing in this county.

He was a member of the Milburn Chapel Cumberland Pres-
byterian Church and also of the Masonic Lodge 707 of Grahamsville.

Funeral services were held at the Milburn Church Saturday afternoon, with burial in the Maplelawn Cemetery in Paducah.

The Masonic Lodge members of Princeton acted as pallbearers. Lodge 707 was in charge of graveside services.

Besides his widow, Mrs. Mattie Cathey, he leaves three sons, Euclid and Thomas Cathey of Detroit, and Jimmy Cathey of Benton; two daughters, Mrs. Laurine Sheppard of Detroit and Linda Sue Cathey of McCracken County; four sisters, Mrs. Minnie Beal of Hardin Route 1, Mrs. Hallene Morgan of this county, Mrs. Hattie Puckett and Mrs. Ruby Schwimler of Detroit.

PERSONALS

Mr. and Mrs. Wes Lyles of Route 6 attended the Vance funeral here Thursday afternoon.

Miss Mary Lou Crouch of Nashville was in Benton during the holidays. She is the daughter of Mr. and Mrs. Floyd Crouch.

Mrs. Jack Henderson and Mr. and Mrs. Phil Banks of Route 3 renewed the Marshall-Courier.

Local News of Our Neighbors

Mrs. Dallas Burnham Cooper will leave soon after the middle of January to visit in the home of her daughter, Mr. and Mrs. William Ross of Stockbridge, Mich.

Paul G. Darnall of Louisville visited his parents, Mr. and Mrs. Paul Darnall, during the past two weeks.

Mr. and Mrs. Edith Tyree of Route 3 attended the Vance funeral in Benton Thursday.

Mr. and Mrs. Dal Riley of Route 3 had as guests during the holidays the family of their daughter, Mrs. Budde Henderson.

PEEL & HOLLAND

All Kinds
INSURANCE

120 Main

Benton, Ky.

New '54 Dodge...
the Dodge with More
Than Ever Before



New '54 Dodge Royal V-8 Club Coupe

A Lot More Car for the Money!



More Power in the
Red Ram V-8

Most efficient engine in any American car—now stepped up to 150-h.p. Hemispherical combustion chamber delivers more power from every drop of fuel.

Now! PowerFlite
Newest, smoothest, most powerful automatic transmission. Fully automatic—no clutch, no hesitation.

Now! Power Steering
Full-time steering ease that lets you take turns with less effort, yet keep the "feel of the wheel" at all times.



More Record-Breaking
Performance

Dodge Red Ram V-8 shattered 196 official AAA records for performance, topped all 8's in Mobilgas Economy Run—proof of performance plus economy.

Royal V-8 • Coronet V-8 and 6 • Meadowbrook V-8 and 6

dependable
New '54 DODGE
PowerFlite and Power Steering are optional equipment. Specifications, equipment and prices subject to change without notice.

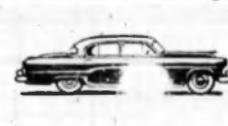

More Massive Length and
Flashing Style

Dodge '54 brings you a longer sweep of clean-lined beauty. More massive grille, bolder use of chrome lends new style distinction to America's "action car."

Benton Auto Exchange

107E AND MAIN

BENTON, KENTUCKY

Shackleton's Piano

Need a piano? Want to save money? Here's a big opportunity. Never in our 25 years history have we had such a great array of World Famous Makes to offer... they include the "Who's Who" of the piano world. Buy no piano at any price until you've looked these bargains over. They're the best we've ever offered!



As Little As
\$10.00 Down
On Delivery
UP TO 3 YEARS
TO PAY

Story & Clark Spinet
Mahogany. Ideal for church or home.
NEW.
REG. \$1795
SALE PRICE — \$1500

Wurlitzer Spinet
Ebony
Rented 2 Months
73 Note Piano
REG. \$495
SALE PRICE — \$425

Terms as low as
\$1.25 Weekly
Each Carries
SHACKLETON'S
FULL GUARANTEE

FREE USE PRIVILEGE
You may use any piano purchased in this sale for a stated period of time... and if exchanged for a new piano, all sums paid will be allowed.

TRADE INS
You may trade in any type piano. Allowance will apply on down payment.

No Delivery Charge
Pianos delivered to any address in Ky., Southern Illinois, So. East Missouri, or Northwestern Tennessee FREE. No phone calls, please.

GUARANTEE
Our own Guarantee with every sale. Every piano has been serviced by trained Steinway experts.

Christmas Trade-Ins, Floor Samples, and Many Unusually Fine Reconditioned Practice Pianos.

	WAS	NOW
SPINET MODEL DEMONSTRATOR MAHOGANY FINISH		
CABLE	\$795	\$665.00
SPINET MAHOGANY — NEW		
STORY & CLARK	\$795	\$745.00
LORD CARLTON, MAHOGANY — A BEAUTIFUL PIANO		
STORY & CLARK	\$1095	\$895.00
SPINET BLONDE OAK — LIKE NEW		
WURLITZER	\$795	\$695.00
SPINET MAHOGANY FLOOR SAMPLE		
KNABE	\$1245	\$1100.00

Shackleton's
612 Broadway, Paducah, Ky.

Church Programs

BREWERS CIRCUIT

B. J. Barron, pastor
Brewers M. E. Church
Fourth Sunday morning at 10 o'clock.
First Sunday evening at 7 o'clock.
Sunday School each Sunday morning at 10 o'clock.
Oak Level M. E. Church
Second Sunday morning at 11 o'clock.
Third Sunday evening at 7 o'clock.
Sunday School each Sunday morning at 10 o'clock.
Pleasant Grove M. E. Church
First and third Sunday mornings at 11 o'clock.
Second and fourth Sunday evenings at 7 o'clock.
Sunday School each Sunday morning at 11 o'clock.

BENTON CIRCUIT

F. B. Alexander, pastor
Mt. Carmel
Sunday School each Sunday morning 10. Preaching first Sunday 11 a.m.
Church Grove
Sunday School every Sunday at 10 a.m. Preaching 2nd Sunday at 11 a.m., and 3rd and 4th Sundays at 7 p.m.
Maple Springs
Sunday School every Sunday at 10 a.m. Preaching 3rd Sunday at 11 a.m., and 1st Sunday at 7 p.m.
Briensburg
Sunday school each Sunday morning 10 a.m. Preaching 4th Sunday at 11 a.m., and 2nd Sunday at 7 p.m.

EXPERIENCE

Long practical experience, prompt and efficient service, sufficient merchandise to allow any family a selection according to their own wishes.

FILBECK - CANN FUNERAL HOME

Ambulance Service, Oxygen Available
Phone 4681 or 2091, Benton, Ky.

PEEL'S

JEWELRY — LOANS

PINE JEWELRY — LUGGAGE — LOANS

on anything of value

— OUR NEW LOCATION —

209 B'Way — Paducah, Ky.

Wilson's Book Store

Office Furniture Books - Music
Office Supplies Fountain Pens
Duplicators Greeting Cards
306 Broadway Paducah, Ky.

INSURANCE OF ALL KINDS

Morgan, Trevathan and Gunn

Insurance Agency

INSURE NOW — TOMORROW MAY BE TOO LATE

PHONE 2151

BENTON, KY.

MATTRESSES

Direct From Factory to you



SAVE 1/3 ON

- Mattresses
- Box Springs
- Juvenile Furniture
- Headboards

1 Day Service

To Rebuild Your Old
Mattress Like New

Re-Cover Box Springs, Feather Pillows or Pads

WEST KY. MATTRESS MANUFACTURING CO.

1126 So. 3rd

Paducah, Ky.

HARDIN METHODIST CHURCH

Hoyt Owen, Pastor
Hardin: Sunday 10:00 a.m. every Sunday. Worship third Sunday at 11:00 a.m.; First Sunday at 7:00 p.m.
Dexter: Sunday school 10:00 a.m. every Sunday except third Sunday and Worship at 11:00 a.m. Quiver Sunday school 10 A. M.

BENTON FIRST METHODIST

Rev. W. D. Grissom, Pastor
Joe Coulter, Gen. Supt.
Sunday school at 9:45 A. M. — Morning worship service at 10:30 A. M. — Sermon by the Pastor.
Evening Service at 7 p.m. MYE at 6 p.m.

CALVERT CITY METHODIST

H. C. Fletcher, pastor.
Church School at 10 a.m.
Morning worship at 11 a.m.
Evening worship at 7:00 p.m.
With meeting at 6:30 p.m. — week services Wednesday at 7:00 p.m.

SHARPE CHURCH OF CHRIST

Lavern Stewart, Minister
Bible study at 10 a.m.
Worship services at 11 a.m. and 6:30 p.m.
Wednesday evening service at 7:30 p.m.

OLIVE BAPTIST CHURCH

William L. Hodge, Pastor
Worship services each Sunday 11 a.m. and 7 p.m.
Sunday School at 10 a.m.
Prayer Meetings Wednesdays 7 p.m.

BENTON CHURCH OF CHRIST

L. E. Garner, Minister
Sunday Morning-Bible school 10:00 A.M.
Preaching and Communion 11:00 A.M.
Prayer meeting 7:30 P.M.
Wednesday Services 7:30 P.M.
Young people's class at 6:30 p.m. Sunday.
Ladies Bible Class at 2:15 p.m. Wednesday.

UNION HILL CHURCH OF CHRIST

Harold Sain, Minister
Bible Study 10 a.m.
Worship & Preaching 10:45 a.m.
Young Men's Tr. Class 3 p.m.
Worship and Preaching 8 p.m.
Young People's Class Wednesday 8 p.m.
Mid-Week Bible Study Wednesday 8:15 p.m.

HARDIN BAPTIST CHURCH

George E. Clark, pastor
Con Billington, Supt.
Sunday School 10 a.m.
Morning worship 11 a.m.
Training Union 6:15 p.m.
(Clarence Newton, Supt.)
Evening worship 7 p.m.
Prayer meeting, Wed. 7:00 p.m.

NEW HOPE BAPTIST

Sherman Holt, pastor.
Sunday school at 10 a.m.
Worship service at 11 a.m.
Sunday night service 7:30 p.m.
Wednesday night prayer meeting at 7:30 o'clock.

HASLET BAPTIST CHURCH

John W. Kloss, pastor.
R. C. Walker, superintendent
Sunday School at 10 a.m.
Worship service every Sunday at 11 a.m. and 7:15 p.m.
BTU at 6:30 p.m. Prentice Donohoo, director.
Mid-week prayer service at 7 p.m.

LAKEVIEW MISSIONARY BAPTIST CHURCH

Rev. James Reed, pastor
Roy Barlow, S. S. Supt.
Paul Gregory, Trn. Union Pres
Sunday School, 9:45 a.m.
Worship services at 11 a.m. and 7 p.m. each Sunday.
Training Union at 6 p.m.

VANZORA MISSIONARY BAPTIST CHURCH

Rev. J. C. Hicks, pastor.
Ernie Thompson, superintendent.
Sunday School at 10 a.m.
Worship service at 11 a.m. and 7 p.m. on Sundays.
Prayer meeting at 7:30 p.m. Wednesdays.

ASTHMA

Don't let coughing, wheezing, recurring attacks of Bronchitis ruin sleep and energy without trying MENDACO, which works thru the blood to reach bronchial tubes and lungs. Usually helps nature quickly remove thick, sticky mucus. Thus alleviates coughing and aids freer breathing and better sleep. Get MENDACO from druggist. Satisfaction or money back guaranteed.

Costs No More Than Ordinary Soft Drinks

Famous Welch's FROZEN GRAPE JUICE

— It's Better for You! — LESS THAN 5¢ A GLASS

Shaving Is Slicker — Blade Changing Quicker

BUY Gillette BLUE BLADES IN HANDY DISPENSER

20 for 10¢ 98¢ 49¢

Quick Relief for MUSCULAR ACHES

Test STANBACK yourself... tablets or powders... against any preparation you've ever used.

STANBACK

NEW HARMONY BAPTIST

Rev. Jack R. Doom, Pastor
Preaching services each Sunday at 11:00 A. M., and 7:00 P. M.
Sunday school 10 A. M.
Prayer meeting, Wednesdays at 7:00 P. M.

MT. MORIAH PRIMITIVE BAPTIST CHURCH

(Gordon Heaton Pastor)
Preaching each Second, Fourth and Fifth Sundays Services at 11 o'clock.
Worship Services 11 a.m. and 7:45 p.m.

BENTON FIRST CHRISTIAN

Rev. Bill Williams, Pastor
Bill Morgan, Supt.
Sunday school 10:00 a.m.
Worship Service 11:00 a.m.

BENTON FIRST BAPTIST

Rev. L. A. Tucker, pastor.
Jimmie Lester, supt.
Sunday School at 9:45 a.m.
Worship services at 10:45 a.m. and 7:30 p.m.
BTU at 6:30 p.m.
Wednesday prayer services at 7:30 p.m.

NEW ZION MISSIONARY BAPTIST CHURCH

Edward Crowell, pastor.
Freddie Lee Pace, S. S. Supt.
Sunday School, 10:00 A. M.
Preaching at 11 A. M., and 7 P. M. each Sunday.
BTU at 7 p.m.
Haford Staples, Director.
Prayer meeting each Wednesday evening.

FIRST MISSIONARY BAPTIST

J. Frank Young, Pastor
Kenneth Nichols, S. S. Supt.
Van Wyatt, BTU Director
Sunday School 9:30 a.m.
Morning Worship 10:45 a.m.
Prayer Service, Wed. 7:30

BRIENSBURG BAPTIST

T. L. Campbell, pastor
Sunday School at 10:00 a.m.
Harvey T. Culp, Gen. Supt.
Preaching services at 11:00 a.m. and 7:00 p.m.
Training Union at 6:00 p.m.
Solon Smith, Gen. Director
Midweek Prayer Services, Wednesday at 7:00 p.m.

BETHLEHEM BAPTIST

Rev. Clayton Wyatt, pastor
W. O. Powell, supt.
Sunday school 10 a. m. Wor-ship service 10 a. m. and 8 p. m.
Training Union 7 p. m.

CALVERT CITY BAPTIST

Galen L. Hargrove, pastor.
Bible school at 10 a.m.
Workshop services at 11 a.m.
and 7:30 p.m.
Training Union at 6:45 p.m.

W. GILBERTSVILLE BAPTIST

The Rev. Curtis Haynes, Pastor
Sunday school 9:45 A. M.
Preaching 11:00 A. M.
Bible Study Wednesday nights

Training Union

BYPU Preaching

READ THE WORD

CONTINENTAL 1108½ Main St.
Benton, Ky.
NEED MONEY? FINANCE
See Us.
Phone 4521

IF IT'S FURNITURE YOU NEED
Modern, Stylish, Durable Furniture At Reasonable Prices. Then See Our Line
LOCHRIDGE & RIDGWAY
"The Old Reliable"
Mayfield Kentucky

CONFIDE IN YOUR DOCTOR!
HAVE Confidence IN US!
Your doctor knows best what to do in case of illness. We know best how to accurately fill his prescriptions. Our skilled pharmacists are always at your service.
LIST DRUG STORE
PADUCAH, KY.

TREAS LUMBER COMPANY
Lumber, Millwork, Doors, Paint, Building Materials
"FROM FOUNDATION TO ROOF."
WE HAVE IT!
1313 Poplar Phone 2301

Hotpoint
You Can Get A Better Deal At
ERVIN POE'S
In Palma
MANUEL WRIGHT
In Calvert City
RADIO SERVICE CENTER
Benton, Ky.

PEE WEE
By S. M. K.
HERE YOU ARE, A NICE OLD DRINK - IT HELPS YA THINK! ONLY FIVE CENTS!
I JUST TRIED SOME OF TUBBY'S LEMONADE.
WHY IS IT, PEE WEE, THAT YOU SELL YOURS AT A NICKEL A GLASS, AND TUBBY'S IS ONLY THREE CENTS?
'CAUSE A CAT FELL IN HIS!
It's a tough world.
MERCY, THE RICH BOY WHO HE PUT INTO THE BIG HOUSE ON THE VINEY - GEE, I SURE AM OOM! MAYBE HE OUGHTA SEE A DOCTOR!

STARS ON PARADE
By TONI ROSS
GYPSY ROSE LEE (REAL NAME LOUISE HOVICK) HAS A PASSION FOR ROLLER COASTERS. SHE HAUNTS THE AMUSEMENT PARKS DAILY.
Norma Shearer
PICKS UP AND SAVES EVERY HAIR PIN SHE FINDS!
GENE RAYMOND
HAS A HORROR OF HIS AUTOGRAPH THATS A HORROR EVEN TRAFFIC OFFICERS JUMP WHEN IT BLINKS!

GILDA GAY
By BERNARD BARR
WHY, YES, TED, I'D LOVE TO GO! I'LL EXPECT YOU IN AN HOUR!
HOW DID YOU LIKE MY PLAY LAST NIGHT, GILDA?
IT WAS DELIGHTFUL AND SO VERY REFRESHING!
DID YOU REALLY FIND MY PLAY REFRESHING?
CERTAINLY! I FELT LIKE A NEW WOMAN WHEN I WOKE UP!
...GILDAGAGS...
A TELEPHONE POLE WOULD HIT A CAR UNLESS IN SELF-DEFENSE.

News of O

Chalmer Ethridge from Detroit where week with Ed Car and Charlie Thompson.
English and Mrs. member of Benton among the county Benton Friday. of Benton Route



CARLOAD DISHES

Plates
Soups
Dishes
table Dishes
Platters
Plates
Boats
and Creamers

J. NEWBERRY

By other items not listed patterns and

By S. M. K.

By TONI ROSS

By BERNARD BARR

Hands of The men and phone Comp — and good pride in serv many ways — ice is in God

News of Our Neighbors

Chalmers Ethridge, from Detroit where he was a business visitor in Benton Saturday, and Mrs. Ethridge, who was a business visitor in Benton Saturday, were in Benton Saturday. Mr. and Mrs. S. B. Warren were visitors in Paducah, Friday.



CARLOAD SALE!

- DISHES** Handpainted
- 2 for 25c
 - Plates ea. 19c
 - Cups ea. 19c
 - Dishes ea. 10c
 - Table Dishes ea. 12c
 - Platters ea. 49c
 - Plates ea. 12c
 - Boats ea. 39c
 - and Creamers 39c

Many other items not listed in hundreds of styles, patterns and colors.

J. NEWBERRY CO.
KENTUCKY

RECIPE OF THE WEEK

A pecan cake is a "must" for many housewives who make careful plans for Christmas baking. This recipe comes from Mrs. Pearl Haak, specialist in foods at the University of Kentucky.

- Pecan Cake**
- 1 1/4 lbs. seeded raisins
 - 1/2 lb. candied orange peel
 - 1/8 lb. candied cherries
 - 1 slice candied pineapple
 - 1 1/2 lbs. pecans
 - 1/2 lb. butter
 - 2 cup sugar
 - 6 eggs
 - 1/3 cup molasses
 - 4 cup flour
 - 1 cup fruit juice
 - 2 teaspoon nutmeg
 - 1/2 teaspoon cinnamon
 - 1 1/2 teaspoon baking powder

Brown two cups of flour in a shallow pan in a 400-degree oven for 10 minutes. Stir frequently. To the fruit and nuts add one cup of white flour. Cream butter and sugar; add egg yolks beaten slightly. To this add the molasses, browned flour and half the fruit juice.

Mix well, then add alternately the remaining white flour sifted with spices and baking powder, and 1/2 cup of fruit juice. Fold in stiffly beaten egg whites. Add the flour, fruit and nuts. Grease and line sides and bottom of baking pans.

Bake a six-pound cake for three hours at 325 degrees, or one-pound cakes for 1 1/2 hours.

BIRTHS

Mr. and Mrs. Jimmy Miller of Calvert City are the parents of a daughter, Patricia Carol, born at the Murray Hospital, Dec. 30.

At McClain Clinic
Mr. and Mrs. Lawrence Treas of Route 1 are the parents of a girl born Dec. 30.

Mr. and Mrs. Lawrence Henson of Route 1 are the parents of a girl born Dec. 30.

Mr. and Mrs. R. L. Timmons of Calvert City Route 2 are the parents of a girl born Jan. 1.

Mr. and Mrs. Edward Gorge of Paducah Route 4 are the parents of a son born Jan. 2.

Mr. and Mrs. Ross Langston of Calvert City Route 2 are the parents of a son born Jan. 2.

If you are moving and get the Marshall Courier, please notify the Marshall Courier office of your new address. Second class mail is never forwarded and the papers are sent back to the office and postage charged both ways. So won't you always notify us when you change addresses.

Mr. and Mrs. Rublee Rose of Route 3 were business visitors in Benton Saturday.

Billy Ely, Karl Krebs, Charles Kemp, Chester Ray Powell, Burdette Bearden, Pat Howard, Burl Platt, Harry Carpenter, J. C. Jones, Billy Peak, Robert Pougues, Travis Downs, Weldon Nelson, Jimmy Rayburn, Elton Telle, Joe West, A. Z. Farley, Billy Farris, Jim Holland, Pete Gunn, Jr., Ralph McEmore, Julian Jones, Billy Clark, Thomas Holland, Frank Dunn and Joe Jones.

Those attending were: Mesdames Mary Cromer, W. J. Brien, E. W. Prince, Smith Dunn, Milton Hawkins, Jay Miller, Volney Brien, Morgan Hill, Joe Duke, Clark.

Hostesses for the evening were: Mesdames Ralph McEmore, Frank Dunn, Joe Jones, Thomas Holland, Julian Jones and Billy Clark.

Those attending were: Mesdames Mary Cromer, W. J. Brien, E. W. Prince, Smith Dunn, Milton Hawkins, Jay Miller, Volney Brien, Morgan Hill, Joe Duke, Clark.

Those attending were: Mesdames Mary Cromer, W. J. Brien, E. W. Prince, Smith Dunn, Milton Hawkins, Jay Miller, Volney Brien, Morgan Hill, Joe Duke, Clark.

Those attending were: Mesdames Mary Cromer, W. J. Brien, E. W. Prince, Smith Dunn, Milton Hawkins, Jay Miller, Volney Brien, Morgan Hill, Joe Duke, Clark.

Those attending were: Mesdames Mary Cromer, W. J. Brien, E. W. Prince, Smith Dunn, Milton Hawkins, Jay Miller, Volney Brien, Morgan Hill, Joe Duke, Clark.

Those attending were: Mesdames Mary Cromer, W. J. Brien, E. W. Prince, Smith Dunn, Milton Hawkins, Jay Miller, Volney Brien, Morgan Hill, Joe Duke, Clark.

Those attending were: Mesdames Mary Cromer, W. J. Brien, E. W. Prince, Smith Dunn, Milton Hawkins, Jay Miller, Volney Brien, Morgan Hill, Joe Duke, Clark.

Those attending were: Mesdames Mary Cromer, W. J. Brien, E. W. Prince, Smith Dunn, Milton Hawkins, Jay Miller, Volney Brien, Morgan Hill, Joe Duke, Clark.

Those attending were: Mesdames Mary Cromer, W. J. Brien, E. W. Prince, Smith Dunn, Milton Hawkins, Jay Miller, Volney Brien, Morgan Hill, Joe Duke, Clark.

Those attending were: Mesdames Mary Cromer, W. J. Brien, E. W. Prince, Smith Dunn, Milton Hawkins, Jay Miller, Volney Brien, Morgan Hill, Joe Duke, Clark.

Those attending were: Mesdames Mary Cromer, W. J. Brien, E. W. Prince, Smith Dunn, Milton Hawkins, Jay Miller, Volney Brien, Morgan Hill, Joe Duke, Clark.

Those attending were: Mesdames Mary Cromer, W. J. Brien, E. W. Prince, Smith Dunn, Milton Hawkins, Jay Miller, Volney Brien, Morgan Hill, Joe Duke, Clark.

Those attending were: Mesdames Mary Cromer, W. J. Brien, E. W. Prince, Smith Dunn, Milton Hawkins, Jay Miller, Volney Brien, Morgan Hill, Joe Duke, Clark.

Those attending were: Mesdames Mary Cromer, W. J. Brien, E. W. Prince, Smith Dunn, Milton Hawkins, Jay Miller, Volney Brien, Morgan Hill, Joe Duke, Clark.

Those attending were: Mesdames Mary Cromer, W. J. Brien, E. W. Prince, Smith Dunn, Milton Hawkins, Jay Miller, Volney Brien, Morgan Hill, Joe Duke, Clark.

The Elbert Edwards of Route 1 were Saturday business visitors in Benton.

Mrs. M. P. Washburn and family of Route 5 were among the county shoppers in Benton Saturday.

W. J. Brien of Route 7 was a business visitor in Benton Saturday.

Mr. and Mrs. Hardin Sutherland, and John Sutherland and Edd Ivey of Route 3 attended the Vance funeral in Benton Thursday of the past week.

Mrs. Robert Turner of Route 5 was a recent visitor in Benton. Mrs. Viola Fields and Mrs. Roy were visitors in Paducah Wednesday.

STATEMENT OF THE CONDITION

Of The

Bank Of Marshall County

At The Close Of Business December 31, 1953
Benton, Kentucky

RESOURCES	LIABILITIES
U. S. Government Bonds \$ 950,981.25	Capital Stock (Common) \$ 100,000.00
Other Bonds 8,000.00	Surplus 100,000.00
Loans and Discounts 1,879,258.55	Undivided Profits 20,188.09
F. H. A. Loans 187,288.34	DEPOSITS 3,328,547.23
Banking House 11,000.00	
Furniture and Fixtures 1.00	
Other Resources 2.00	
Cash on hand and due from Banks 724,166.18	
TOTAL \$3,540,695.32	TOTAL \$3,540,695.32

Officers

R. E. FOUST, Chairman of Board
B. L. TREVATHAN, President
W. F. ROBERTS, Vice President
H. E. MORGAN, Cashier
E. L. STARKS, Assistant Cashier
CLOIS HOLMES, Assistant Cashier
RUTH DUNN, Assistant Cashier
EMMALINE TELLIE, Bookkeeper
CRESS GARDNER, Bookkeeper
LUCILE WILSON, Bookkeeper
BETTY BRIEN, Secretary
ANN SOLOMON, Clerk

Directors

R. E. Foust
B. L. Trevathan
W. F. Roberts
H. E. Morgan
J. C. Houser
E. T. Inman
G. T. Chester
J. T. Kinney
J. Brandon Price

"A Good Bank In A Good Town In A Good County"

B. L. TREVATHAN, President
H. E. MORGAN, Cashier

Bank Of Marshall County

Marshall County's Largest Bank

See America's Most Exciting New Car Today The Completely New Star Chief Pontiac!



World's Finest Union of Luxury and Low Cost!

Here is the real news behind Pontiac's completely new Star Chief line--and the real reason why it is so important that you see and drive this magnificent car soon. At a cost just above the lowest, you can now acquire the biggest and most powerful Pontiac ever built. And with this dramatic size and performance comes distinction of contour and interior richness that make the Star Chief the peer of any car for beauty. Come in and drive it for plentiful proof that Pontiac represents the world's finest union of luxury and low cost.

LOOK AT PONTIAC'S SCORE FOR 1954

- Biggest Pontiac Ever Built--214 inches long
- Magnificent New Beauty, Inside and Out
- New Custom-Styled Interiors--New Colors
- Most Powerful Pontiac Ever Built
- New Roadability and Driving Ease
- Increased Cross-Country Luggage Room

Dollar for Dollar you can't beat a

PONTIAC

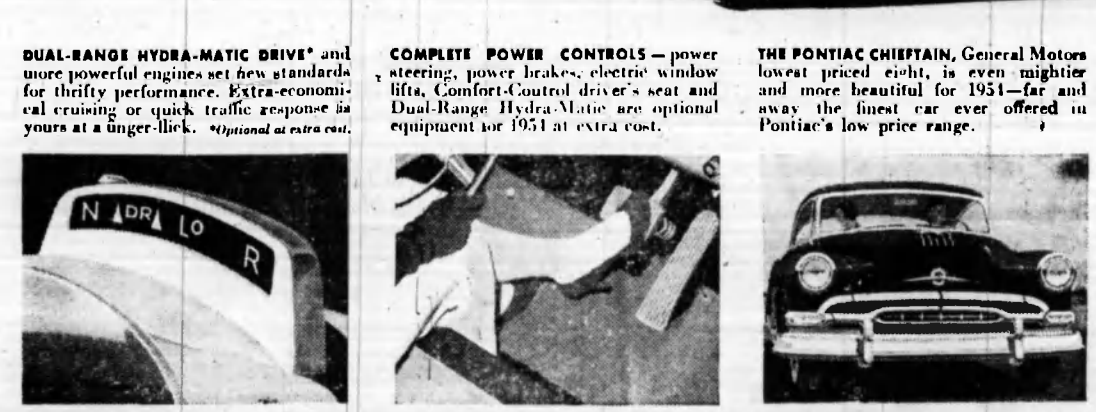

Roberts Motor & Implement Co

100 West 12th Benton, Ky.

HANDS



that know their job...

Skilled hands of telephone employees work efficiently. Constantly improving telephone methods and equipment help them provide the best possible service at the lowest possible cost.

Hands that like their work
Telephone people furnish a vital service. There is satisfaction in the usefulness of their jobs, in good pay, fair treatment, and opportunity to get ahead.

Hands of good neighbors
The men and women of your Telephone Company are good neighbors--and good citizens. They take pride in serving the Community in many ways--Your Telephone Service is in Good Hands!

SOUTHERN BELL TELEPHONE AND TELEGRAPH COMPANY

By TONI ROSS

By BERNARD BAILL

By GILDAGAGS

By GILDAGAGS

By GILDAGAGS

News of Our Neighbors

Arle and Mrs. Gregory of Route 7 were recent visitors in Benton.

Mrs. D. M. Frizzell was a shopper in Benton and Mayfield from Route 7.

Ed Lovett of Route 7 was a business visitor in Benton Friday.

Mr. and Mrs. Frank Parker of Route 1 were shoppers in town during the past weekend.

Mrs. J. S. Rickman has been confined to her home in Benton ill of influenza.

Talmadge and Mrs. Riley of Route 3 were visitors in Benton during the past weekend.

GIANT JANUARY CLEARANCE

MEN'S SPORT SHIRTS	2 for \$5.00
MEN'S \$19.95 Value Navy, Green, Rust	
SUEDE JACKETS	\$14.88
HORSEHIDE \$22.50 Value	
LEATHER JACKET	\$14.88
MEN'S Values to 1.69 White, grey, colors	
SWEATSHIRTS	\$1.00
Corduroy 4.95 Values 8 colors	
SPORT SHIRTS	\$2.99
All Wool Values to 24.50	
SPORT COATS	\$14.88
Quilt Lined Values to 10.95	
JACKETS	\$6.88
Quilt Lined Values to 12.95	
SURCOATS	\$8.88
All Wool 35.00 Values	
TOPCOATS	\$25.88
W. L. Douglas \$9.95 Values	
DRESS SHOES	\$5.88
Lace-to-toe Values to \$10.95	
WORK BOOTS	\$6.88
Paratrooper	
BOOTS	\$7.88

JULES MEN'S SHOP

211 BROADWAY

PADUCAH, KY.

Pointers Given On Storage Of Foods

Today many women save time by shopping for food only once or twice a week. If you're one of these, you'll be interested in a study of the "Storage Life of Foods" recently made by the U. S. Department of Agriculture.

Food experts making this study warn that the keeping quality of perishable foods depends on a number of factors. You must consider the type of food and its freshness when stored. Also, foods must be stored under proper temperature and humidity conditions.

For best results, store meats and milk near the freezing unit, and other types of food in the remaining space of your refrigerator. Fresh fruits and vegetables go in your refrigerator-covered containers.

With this arrangement, fresh cuts of meat can be kept from three to six days. However, fresh fish and ground meats should be used after one day's storage, and poultry after two to three days. Cured meats keep longer, but should be used within seven days.

For best quality, liver, heart, kidney, and brains may be kept for two days; sliced cold cuts, up to six days. All meats should be wrapped loosely except sliced cold cuts; wrap these securely in semi-moisture-proof paper.

Hard cheese, wrapped or kept in a container, will keep indefinitely. But soft cheese is best used within one to two weeks. Milk should not be kept longer than three days. Fresh eggs are usable from two to six weeks, but best if used within a week.

Fresh beans of various types may be kept from one to three weeks. A few days is the limit for soft berries. Apples and oranges stay fresh from one to two months.

The experts make no recommendations on the length of time to keep leftover foods since their nature, composition, and methods of preparation are so varied. The freezer compartment, if your refrigerator has one, is the place for these if you don't plan to use them within a day or two.

W. F. Knight and family of Hardin Route 1 have moved to a place on the old Mayfield road.

Mr. Knight was a business visitor in Benton Friday.

Pennsalt Chemicals Consolidates Personnel And Public Relations Activities

George B. Beltzel, President of the Pennsylvania Salt Manufacturing Company, today announced the consolidation of its personnel and public relations activities under the direction of Fred C. Abbott, Manager of Personnel and Labor Relations since 1947.

The redesignated office will be known as the office of Industrial Relations. Mr. Abbott, a chemical engineer, was graduated from the University of Arkansas and came to Pennsalt in '43. He attended the advanced management course of Harvard Graduate School of Business Administration in 1950. His staff will serve nine plants and numerous sales offices of the parent company and its three subsidiaries.

Concurrently Dr. W. Austin Bishop, Director of Training and Employee Publications, was named Manager of Public Relations. He will succeed Cleveland Lane who recently resigned to accept a similar position with the Manufacturing Chemists' Association, Washington, D. C.

Dr. Bishop joined the 103-year old manufacturers of Industrial, agricultural and special chemicals in 1950 following a three-year public relations assignment in Department of Army Headquarters, Washington. He is a graduate of Franklin & Marshall College and did post-graduate work at New York University. From 1936-1942 he was a member of the faculty and athletic staff of the University of Pennsylvania, and after World War

II returned to his alma mater as Director of Athletics. Active still in military affairs, Dr. Bishop holds a reserve commission in the grade of Colonel and is a member of the staff of the Philadelphia USAR School.

FINANCE BOOKLET MAILED OFFICIALS

Frankfort, Ky. — A booklet entitled "County Financial Management" has been distributed to county officials by the Kentucky Department of Revenue. Prepared by Dave Magill, State Local Finance Officer, the booklet describes the more important fiscal duties of the various county officials and outlines the proper methods of managing county business.

The complexity of laws covering county finances and the fact that many new officials are taking office for the first time prompted the department to issue the publication.

Rev. Demps Cross and wife of East Prairie, Mo., have been visiting in Benton with the Frank Lindseys and Oscar Mullins and wife. Mrs. Cross is the daughter of Mr. Lindsey.

THE MARSHALL COURIER Published Thurs. Of Each Week at 1103 Poplar St. Benton, Ky. Entered as 2nd Class Matter May 30, 1937, at the Post Office at Benton, Ky. Under The Act of March 3, 1879. Urey Woodson Cross and Marshall Wyatt - Publishers

SOCIAL and PERSONAL

Mr. and Mrs. Eugene Fendley and daughter, Debra, of Paducah were shoppers in Benton Friday.

Mr. and Mrs. Roy Morgan were in Little Rock, Ark., during the past holiday season and spent several days with their daughter.

Frank Lindsey has been real sick for the past two or three months.

Mrs. Sid Paul of Route 6 was a shopping visitor in Benton Friday.

Alton Anderson of Route 1 was a business visitor in Benton Friday.

Mr. and Mrs. Gilbert Collins and daughter, of Gilbertsville, were shoppers in Benton Friday.

Mr. and Mrs. Ollie Portis and family of Route 1 were recent visitors in Benton.

Miss Mary Ross Cothron visited her sister, Mrs. Sam J. Ringgold in Louisville during the weekend and this week.

HEADQUARTERS FOR . . .
Bicycles, Cushman Scooters, Mopeds, Motorcycles, Water Ski Motors.

LAWN MOWERS SHARPENED AND REPAIRED
We Service What We Sell

RASCHE'S CYCLE SHOP
112 South 4th Street Paducah, Ky.

Stop At

TADES PACKAGE STORE
— Your Business Appreciated —
2600 Bridge St. Paducah, Ky.



With its trend-setting advances . . . Ford's worth even more for '54

It's the Dividends that make it Worth More



STYLE DIVIDEND

3 New Body Styles . . . 28 models

Ford offers you three brand new body styles in its newly created models. There's a new transverse Crestline Skyliner . . . a sparkling new Crestline Fastback and a smart new Customline Ranch Wagon. These models in all, for each of Ford's 14 body styles is with the new Y-block V-8 or the new I-block six.

New Astra-Dial Control Panel

It's designed both for beauty and practicality. The Astra-Dial Control Panel is placed high on the panel where you can spot the figures almost without taking your eyes off the road. Like the '54 Ford's beautiful new upholstery and the Astra-Dial Control Panel is color-harmonized with its new outside body color of your choice.

RIDE DIVIDEND

New Ball-Joint Front Suspension

This revolutionary new suspension is the greatest chassis advance in 20 years . . . and it's exclusive to Ford in its field. It gives front wheels greater up and down travel to smooth out the going on rough roads. And it helps keep the wheels in true alignment for consistently easy handling. Movement of the wheels is on ball joints whether up and down, as wheels travel over rough spots, or in steering as wheels turn right or left. Ball joints are sealed against dirt and water.

DIVIDEND IN DRIVING EASE

Ford offers five optional power assists* you might expect to find only in America's costliest cars

Master-Guide power steering does up to 75% of your steering work, yet leaves you with natural steering "feel" on the straightaways. Swift Sure Power Brakes do up to one-third of the work in stopping. Fordomatic Drive gives torque converter smoothness and the "Go" of automatic mechanical gears. And only Ford in its field offers Power-Lift Windows, both front and rear, that open or close at a button's touch . . . and a 3-Way Power Seat that adjusts up and down, as well as front and back, at a touch of the controls. They're all worth-while optional extras available in the 1954 Ford!

New 130-h.p. Y-BLOCK V8

An extra-deep skirt extending below crankshaft gives greater rigidity for smoother, quieter operation. Longer engine life. Free-turning overhead valves, low friction design. Double-Deck Intake Manifold and high-turbulence combustion chambers give brilliant new responsiveness . . . 18% more power, greater economy.

New 115-h.p. I-BLOCK SIX

This new Six has an extra-deep block for greater rigidity. Smoother, quieter performance, longer engine life. Free-turning overhead valves, high-turbulence combustion chambers, low friction design and Ford's Automatic Power Piston help produce 18% more power — with finer performance on even less gas.

No car in the low-price field has ever offered so many "Worth More" features as the '54 Ford. In addition to all the features that have established Ford as the "Worth More" car, you now get a host of new dividends. These include a choice of two new deep-block engines, the most modern engines in the industry. You also get Ford's new Ball-Joint Front Suspension . . . beautiful new interiors . . . and styling that will give your heart beat faster.

And, remember, Ford also makes available to you all the optional power assists . . . features you might expect to find only in the costliest cars. If you have not yet seen the new Ford models for 1954, come in and see them today. Then Test Drive a '54 Ford . . . and once you do, you'll want to drive it home!

More than ever . . . THE STANDARD for THE AMERICAN DRIVER

'54 FORD Come in . . . Test Drive it today!

KINNEY MOTOR CO.

Benton

Kentucky



the tractor
your neighbors
will notice...

Let us put a big new WD-45 Tractor on your farm.

Your neighbors will marvel at the work power of this new tractor. They won't believe their eyes when the WD-45 handles 3 bottoms fast — in your toughest field.

POWER-CRATER engine and 4-speed Helical Gear transmission give that extra power you've always wanted . . . a tractor that pulls through your harvest work . . . takes second gear jobs in third. Smooth operating

TWO-CLUTCH power control lets you slow or stop the forward motion of the tractor permitting your harvesting machine to handle sudden overloads . . . without shifting gears!

All this—plus SNAP-COUPLER, POWER-SHIFT wheels, automatic TRACTION BOOSTER and Traction Booster Indicator — at a price you can't match. Let us show you more work power . . . more modern features — the WD-45 Tractor on your farm.

PRICE
\$2095.00

F.O.B. FACTORY
with adjustable front wheels.

ALLIS-CHALMERS
SALES AND SERVICE

Kinney Tractor & Appliance Company

and PERSONA

Anderson of Route 1 business visitor in Benton and Mrs. Gilbert Collins daughter of Gilbertsville, Toppers in Benton Friday, and Mrs. Ollie Portis and of Route 1 were recent in Benton.

Mary Ross Cothron 21st sister, Mrs. Sam J. Ring, Louisville during the and this week.

SAY TO COL

Rexall

COL

is

4

COM

Cherry

Gold

Has

Liquid

YOUR

REXALL

Benton,

GE STORE

preciated -
Paducah, Ky.

END

Body Styles . . . 28 models

offers you three brand new body styles in its created models. There's a new transportation the Skyliner . . . a sparkling new Crestline Ford smart new Customline Ranch Wagon. There are in all, for each of Ford's 14 body styles is the new Y-block V-8 or the new I-block Six engine.

Astra-Dial Control Panel

designed both for beauty and practicality. The is placed high on the panel where you can see the figures almost without taking your eyes off the road. The '54 Ford's beautiful new upholstery and the Astra-Dial Control Panel is color-harmonized with the new outside body color of your choice.

it Worth M

the field has ever offered so many "Worth More" cars. In addition to all the features that have made the "Worth More" car, you now get a host of new features. You also get Ford's new 1954 beautiful new interiors . . . and styling that will



PERFORMANCE DIVIDEND

New 115-h.p. I-BLOCK SIX

The new Six has an extra-deep block for greater rigidity, smoother, quieter performance, longer engine life. Free turning overhead valves, high-turbulence combustion chambers, low friction design and Ford's Automatic Power Pak help produce 16½ more power with less performance on even less gas.

also makes available to you all the options you might expect to find only in the costliest cars. In the new Ford models for 1954, come in and see the Drive '54 Ford . . . and once you do, you'll

THE STANDARD for THE AMERICAN

FORD

CO.

Kentucky

State To 1954 Lights

Ky. — Four scenes by a thin plot will be campus lights of 1954. The musical production of the 1953 show, said Ferguson in an interview.

form was used with the 1953 show, said Ferguson in an interview.

and 20 in the college

refuses to reveal any of the scenes. I'm holding all the

surprises until opening night," he said.

Rehearsals for the production are shifting into high gear this week, said Ferguson, who is a senior from Owensboro, Ky.

Members of the cast will rehearse almost every day until the musical is produced.

"Campus Lights" is presented annually by Phi Mu Alpha and Sigma Alpha Iota, Murray State music fraternities.

LEADERS TRAINING COURSE OFFERED BY SCOUT COUNCIL

A special training course for leaders of Senior Girl Scout troops has been scheduled, according to Mrs. Paul Sargent.

chairman of the Bear Creek Girl Scout Council's Training Committee. This course will be held at the Girl Scout Office, 123 South 6th Street, Paducah, on Jan. 7, 13, 21, and 28. All leaders, assistant leaders, and troop committee members of Senior troops are urged to attend. Prospective leaders are also invited. Trainees are asked to bring a nosebag supper as the course will be from 4:30 - 6:00 p.m.

FORMER BENTON BOY IS NOW CONSTRUCTION ELECTRICIAN IN SEABEES

Reginald D. Williams, formerly of Benton, who is stationed in Subic Bay, Philippine Islands with M. C. B. 2, has been advanced to the rate of Construction Electrician 3rd class, U.S.N.

Reg is in the Seabee Hillbilly Band. His wife the former Peggy Egner resides in Benton with her mother.

READ THE WANT ADS

the Way to MORE SAVINGS in '54

SHOP AT YOUR Rexall DRUG STORE

NELSON'S Rexall Store

West Kentucky Rural Telephone Cooperative Corporation, Inc.

RATE SCHEDULE

Multi Pay

party 2-party 4-party party (a) Station Ext.

\$8.00 \$7.25 - \$7.00 \$8.00 (b) \$1.50

4.50 4.00 3.50 3.75 - 1.00

(c) .70 .40 .25

rate for operating area

Ante-basis

4 mile or fraction thereof.

on to the Commission for approval of said rate schedule for all telephone services proposed to be rendered in Calloway, Carlisle, Graves, Hickman and counties, Kentucky (including but not limited to the Cunningham, Fancy Farm, Farmington, Hazel, Lowes, Wingo) in the areas shown on a map thereof heretofore filed with said Commission.

it Worth M

the field has ever offered so many "Worth More" cars. In addition to all the features that have made the "Worth More" car, you now get a host of new features. You also get Ford's new 1954 beautiful new interiors . . . and styling that will

also makes available to you all the options you might expect to find only in the costliest cars. In the new Ford models for 1954, come in and see the Drive '54 Ford . . . and once you do, you'll

THE STANDARD for THE AMERICAN

FORD

CO.

Kentucky

the field has ever offered so many "Worth More" cars. In addition to all the features that have made the "Worth More" car, you now get a host of new features. You also get Ford's new 1954 beautiful new interiors . . . and styling that will

also makes available to you all the options you might expect to find only in the costliest cars. In the new Ford models for 1954, come in and see the Drive '54 Ford . . . and once you do, you'll

THE STANDARD for THE AMERICAN

FORD

CO.

Kentucky

ANSWER the CALL!

Give!

TO THE

MARCH OF DIMES

GIVE VOLUNTARILY GIVE TODAY

HELP FIGHT POLIO WITH YOUR DIMES & DOLLARS

THIS AD SPONSORED BY THE FOLLOWING BUSINESS AND PROFESSIONAL MEN

LeNeave Service Station
Linn Funeral Home
The Co-Op Store, Benton
Morgan, Trevathan & Gunn Insurance agency
Holmes Shell Service
Peel & Holland Insurance agency
Lampkins Buick Co.
Bank of Benton
Service Oil Co.
Shemwell's Grocery

Meadows Bros. Locker Plant
Roberts Pontiac Co.
O'Daniels Grocery
Ervice Poe's Appliances Palma, Ky.
Kinney Appliance Co.
Wyatt's Garage, Palma, Ky.
Bank of Marshall County
Benton Cleaners
Nelsons Drug Store
Ky. Farm Bureau Mutual Ins. C. L. Walker, Agent

Cooksey & Smith
Fleming Furniture Co.
Billy Watkins, Sheriff
R. R. McWaters, Contractor
National Stores
Joe Darnall, Standard Oil agent
Butlers Grocery
Kinney Motor Co.
The Marshall Courier
Benton Sports Center
Filbeck-Cann Funeral Home
U-Tote-Em Stores

STANDARD OIL

CROWN EXTRA

the best gasoline ever sold by Standard Oil Company

NEW higher octane..

...that releases all your car's horsepower

This new CROWN EXTRA gasoline is now available at Standard Oil dealers. It exceeds the anti-knock requirements of the highest compression engines, and gives better overall performance in new and older cars.

Refined in the South, for southern motorists, the volatility of this New CROWN EXTRA is changed to fit the seasons. It has the superior base stock so essential to a correctly balanced motor fuel, and also contains a patented solvent oil—an anti-valve-sticking additive. . . . Use this New CROWN EXTRA gasoline and enjoy all your car's horsepower!

STANDARD OIL COMPANY (KENTUCKY)

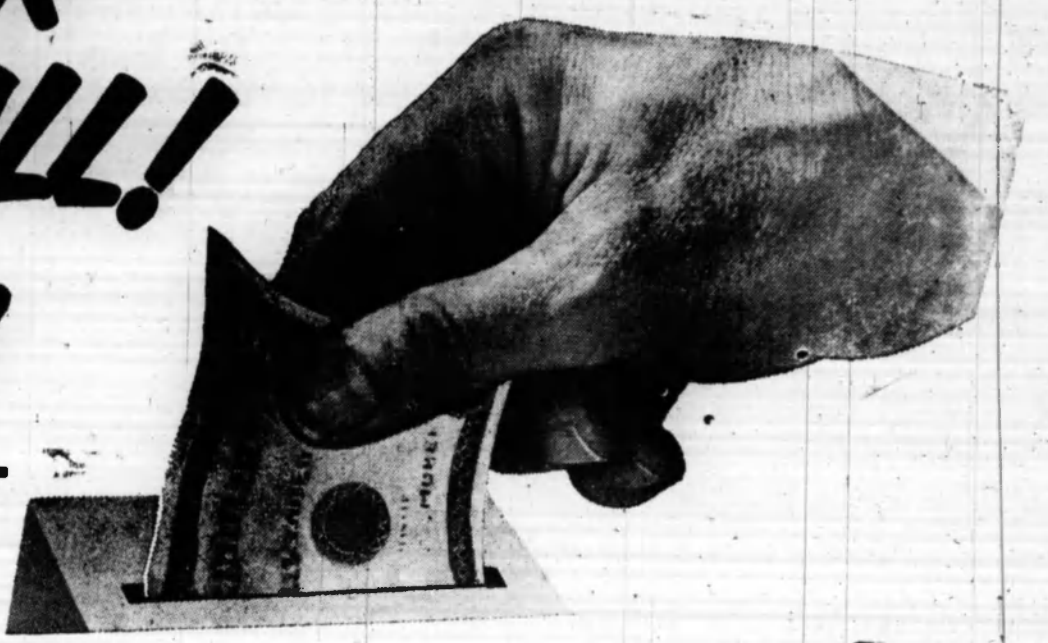

Want Ads

LOST — 1 Beagle Hound, Black and tan male, 2 years old. Lost near Oak Level. Notify James R. Scott, Route 1 Elva. 34p

FOR SALE — Chest of drawers, maple bedstead and oak washstand. Mrs. A. A. Cross, 1003 Poplar. 34p

LOOK! Hunters and trappers, bring your furs to Benton each **SATURDAY** for highest possible prices. See **TONY DALTON** at **ROY MAXEY'S** Cream Station in Benton. 35p

FOR SALE — Modern 5-room house, desirable location. FHA loan may be transferred. 917 Pine St., Benton, Ky. Call after 5 p.m. or weekends. 35p

NOW IS THE TIME TO ORDER YOUR CHICKS to get them when wanted. For greatest profits buy **HELMS CHICKS**, U. S. PULLED CLEAN, U. S. CERTIFIED LEHORN. 10 Best purebreds, also crosses, sexed, and started chicks. Nationally famous for 32 years. Winners hundreds of awards Nat'l. Egg Laying Contests. Official records over 300 eggs. Feeds, seeds, poultry supplies and remedies. Free parking. Come in today and get your new free chick bulletin.

HELMS CHICKS Third and Washington, PADUCAH. b33 r48p

FAMILY WASHINGS WANTED — Phone 6092. 33p

FOR RENT — 4 room apartment. Unfurnished. Hot and cold water. 2 blocks from court house. Phone 2112. b33 rtsc

FOR SALE

Beautiful large lot in Green Hills, on paved street and city water and sewer lines. See or call Marshall Wyatt

WANTED TO BUY — Strawberry handys. Pay top prices. See or write Len Cohen, Frost King Foods, Inc., 800 Jones St., Paducah, or phone 34509 or 32242. 35c

FOR SALE — 1 - 4-room house oath, 2 lots 50x109 on highway 641 near Hilltop Grocery. Priced right. See Tom Anderson or phone 6907. 36p

FOR RENT — Sleeping rooms. Oil heat. Convenient to town. Reasonable rates. Phone 2112. b33 rtsc

VENETIAN BLINDS AND AWNINGS Bamboo Shades and Draperies Also Wood Shades See **C. C. HUNT** Benton Phone 6871

FOR SALE — Typewriter ribbons for all models. Also good supply of carbon paper. **MARSHALL COURIER**.

FOR SALE — Second sheets, both regular and legal size, onion skin or yellow paper. **MARSHALL COURIER**.

Mrs. Cora Davis is in Plainview, Texas, at the bedside of her daughter, Mrs. Claire Strow. Mr. and Mrs. Frank Davis carried Cora to Texas and returned.



NO ORDER TOO LARGE — Two hundred million Red Wiggles ready for delivery. Daily shipping capacity 500,000. Now making 1954 bookings. Live delivery and count guaranteed. Phone 3401.

SOCIALS and PERSONAL

Mrs. Florence Phelps of Paducah attended the Vance rites in Benton Thursday.

Mr. and Mrs. Aubrey Sloan of Mayfield, Mr. and Mrs. Joe Sloan of Paducah and Miss Mae Walters of Hardin were recent guests of the M. M. Sloans in Benton.

Miss Mary Ross Cothron left during the weekend for Louisville to visit the family of her sister, Mrs. J. Sam Ringgold.

O. T. English of Route 6 was a business visitor in Benton during the weekend.

Miss Treva Sloan was in Little Rock, Ark., recently visiting.

Billie Ann O'Dell of Benton was admitted to the Western Baptist Hospital last week.

Maud Louise Johnson of Benton was admitted to the I. C. Hospital in Paducah last week.

Mrs. Addie Lyles has been right sick at the home of her daughter in Hopkinsville.

Mr. and Mrs. Charles F. Henson have returned to their home in San Antonio, Texas, following a visit with his brother, Harry Henson and wife on Route 1, and his parents, Mr. and Mrs. Blanche Henson of Murray.

Harry Henson of Route 1 was a business visitor in Benton Friday.

Arthur Thweatt and wife of Route 1 were visitors in Benton during the weekend.

Mason Cope of Norwalk spent the holidays with his family. Cope and his wife, Mrs. Cope, son, Darrell Cope, and daughter, Mrs. Cope, were in town during the holidays.

Mr. and Mrs. H. H. Henson were in town during the holidays.

Mr. and Mrs. H. H. Henson were in town during the holidays.

PENNEY'S ALWAYS FIRST QUALITY!

Paducah, Ky.

Come and get 'em! for 54

IN FULL SWING! JANUARY WHITE GOOD

NEW LOW PRICES!

PENNEY'S NATION-WIDE

heavy duty muslin... balanced thread count for uniform strength!

166

Stock now and **SAVE MORE!** Nation Wide are the sheets 3 generations of homemakers have depended on for thrifty service! These are no seconds... just first quality muslins, lab-tested to maintain the high specifications that have made them famous. Just compare Nation-Wides — not only for price, but for quality features, too! Check the Nation-Wide label! Note the count you get, the close balance of weave that gives your sheets uniform strength. Take a look at the durably woven selvages made to resist tears. Feel the smooth crisp finish so important for sleeping comfort! These are the things that make Nation-Wide good buys always — terrific at Penney low prices.

PENCALE COLORED SHEETS	
81x108" PASTELS	2.99
42x38 1/2 CASES	69c

PENCO BLEACHED SHEETS	
81x108" DELUXE	2.33
42x36" CASES	49c

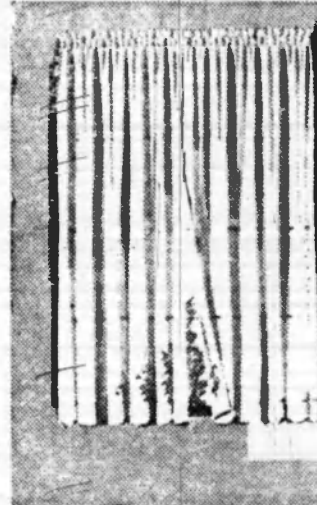

NYLON PANELS 1.79 each

41" wide, 81" and 90" long Tailored with deluxe 5" hems for lovely even hang, neat 1 1/2" side hems, durably and smartly double stitched! Also: long, 1.98.

KIRSCH CURTAIN RODS

Curtain Rod Single	19c
Curtain Rod Double	39c
Curtain Rod Extension	19c
Finch Pleater	1.19
Roll Pleater	2.95
Apert Extension Rod	39c
Averse Rod, 28 to 48	2.29
Averse Rod, 48 to 80	3.49
Averse Rod, 63 to 120	4.49
Averse Rod, 81 to 150	5.29



Warm! Rayon-Nylon BLANKETS Special Purchase!

\$5.00

The addition of 10% nylon makes these Penney blankets last longer, wear better, wash beautifully. 72x84 in. Lustrous acetate satin binding. Rich shades like gipsy red, goldenrod and hunter green.



NEW SUN-RESISTANT

WITH DELUXE 6" RUFFLES, PLEAT-SHIRRING, ROLLED EDGE!

PRISCILLA Curtains

86" WIDE 81" or 90" LONG \$4.77

Special finish adds a new extra to these nylon curtains. Now along with sheer soft-draping texture you get resistance nylon curtains never had before! And now the lavish style features — COMPARE Penney's low price. Hurry in today **SAVE! Ivory only!**

Pillow Tubing 36" 47c yd.

Mattress Covers - Twin or full

Mattress Protectors FULL SIZE

Unbleached Sheeting NATION WIDE 81" WIDE

Terry Cloth Bath Towels CANNON BRAND, 20x40 WHITE

Boxed Percale Cases CANNON BRAND, 42"x 38 1/2"

Huck Towels 17x32 WHITE OR COLORED

White Sheet Blankets ALL COTTON 70x90

Flour Bags bleached 98-LB. SIZE UNOPENED

Terry Wash Cloths CANNON BRAND, 12x22

Foam Rubber Pillows 18x26 MUSLIN COVERED EXTRA PLUMP

Bleached or Unbleached Muslin 36" AND 39" WIDE

men To Ho ng On Friday

ORGANDI TIERS 1.98



OE FAUGHN - Faughn, Benton's police, was born in April 30, 1922. Mr. and Mrs. H.

ended grade school, was graduated from Military Academy in 1949.

Mr. Faughn was of the 4th Corps, for the individual the national Will Hearst champion.

graduating from ol. Mr. Faughn J. S. Air Force in with the 8th Europe. He filed as an aerial engi ved the DFC, the h five clusters an al unit citation a member of the lub, having baile

discharged Sept the rating of cant and entered College in Jan his graduation 1949, he taught a Chirkton, Mo. three years.

hn organized the ere and served amander. He als the American Le He is very acti work, being a me ue Lodge, Royal hangery in Benton Royal and Select Ripah Shrine T nville.

member of the Church and is anis Club membe He is married to Jean Cannon of they reside in B

men of the World Purchase Log at the Benton Jan. 22, at 7:30 up door prize and refreshments.

son will be cati following officers: past consul: consil commissi on, advisor: Joe

Extra wide-a full ker: Charles Ray to the pair-flou with fully shir headed ruffle, 3" ing top for adn JONES IS IN

in Jones has been down. Murphy Hospital lgero surgery. H Murray Hospital n is reported.

raising campaign in Calvert City be and Jan. 30 in on money to meet t on the Calvert

truck and ent was purcha of 1951 at a cost of \$10,000. All has been paid al payment which \$4.02. This amou be set as the

The truck was rchased in 1951 at \$8,000 was raised edge by the city and the pur The purchase was sponsored by the Lions Club of the next two has been raised small night singe and rummage sale

pair

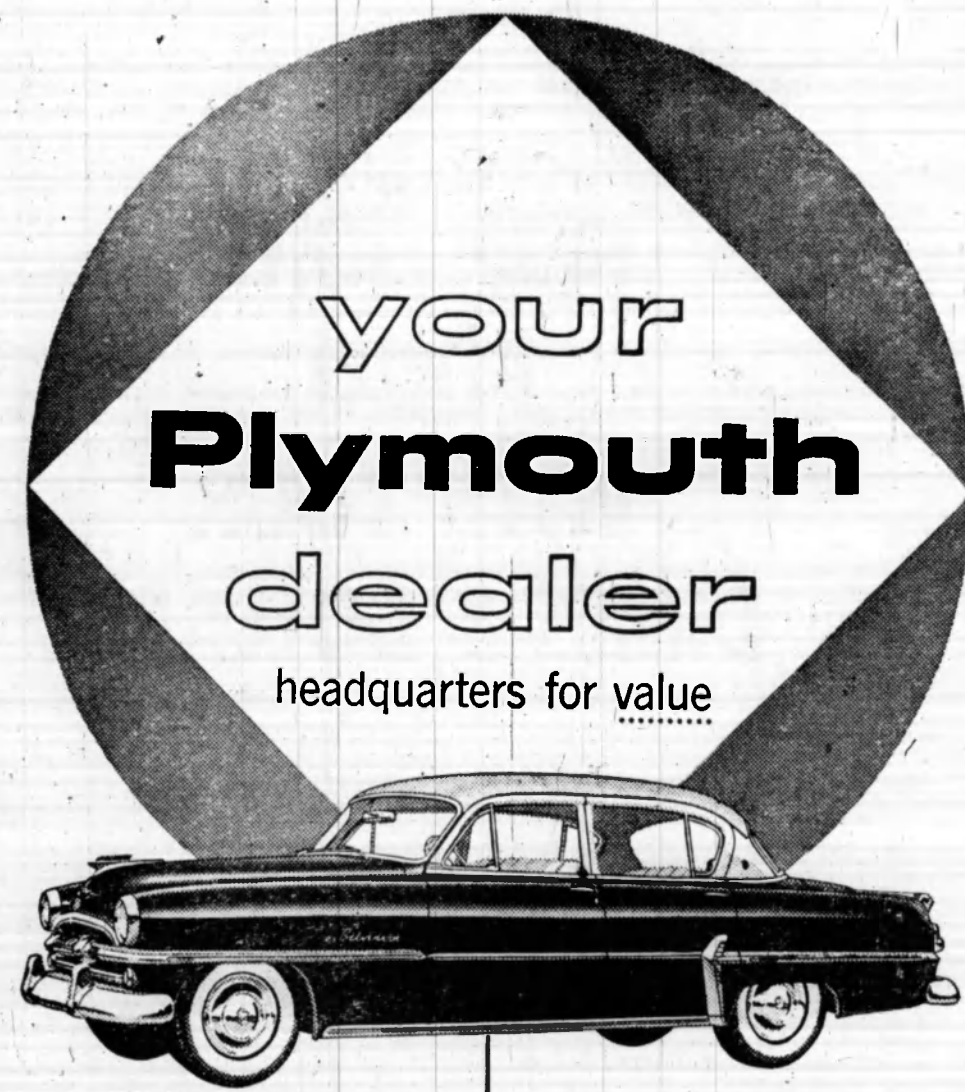

When you trade with us, you get double value. A great car, the **new '54 Plymouth**, plus the service and parts that keep it great. And the same goes for used cars. They'll stand up, and we'll stand behind 'em. We deal in just one thing: **value**. We'd like to know you better—and show you what we mean.

under the beauty **solid value**

Want no-shift driving? Try Plymouth's **Hy-Drive**, the newest, smoothest, least expensive no-shift drive in Plymouth's field. For effort-free steering and parking, try Plymouth's new full-time **Power Steering**. (Both optional at low extra cost.) Let us demonstrate the **NEW '54 PLYMOUTH** to you—soon!

Who won in the "Win a New Plymouth" Contest? Your dealer has the official list of winners.