



MURRAY STATE
UNIVERSITY

Murray State's Digital Commons

Marshall Courier

Newspapers

4-8-1954

The Marshall Courier, April 8, 1954

The Marshall Courier

Follow this and additional works at: <https://digitalcommons.murraystate.edu/mc>

Recommended Citation

The Marshall Courier, "The Marshall Courier, April 8, 1954" (1954). *Marshall Courier*. 232.
<https://digitalcommons.murraystate.edu/mc/232>

This Newspaper is brought to you for free and open access by the Newspapers at Murray State's Digital Commons. It has been accepted for inclusion in Marshall Courier by an authorized administrator of Murray State's Digital Commons. For more information, please contact msu.digitalcommons@murraystate.edu.

CITY OF BENTON
By Louis R. O'Daniel, Mayor.
ATTEST:
Joe Williams, City Clerk
Date: March 15, 1954.

FOR SALE: Three burner New
Perfection oil stove. Good con-
dition. See it at 1003 Poplar or
call 3391, Benton.

FRIEDLAND
JEWELRY & LOANS
208 Broadway — Fulton
SAVE ON GUNS — TOOLS — LUGGAGE
If You Have Money and Need
SEE US
If You Need Money and Need
SEE US

ILITY
%
YEAR
OVED Pullorum Clean Ba
ay, Calloway County & Wea

1932
per 100 — AAA Grade \$16.85 per lb

ATCHER
Ky.

ND
OPRY
AR
COPAS
BAND
2 PERFORMANCE
DAY
AUDITORIUM
ow: 7:45 O'clock P. M.
1-00 — CHILDREN
E BIG SHOW
shall County JCC

ough
• • •
als
SON CROSS
or April 11-17 has
named by Governor
Teacher Apprecla-
all sorts of "weeks"
such as Eat and Get
and Swivel Chair
—so it's high
set aside a week
and we mean poor
er.
Three youngsters up-
hold, then what
if you had 40 or
all day.
this chatter sound?
I get a drink of
er, may I be ex-
er, Johnny hit me
wad. Teacher, I
and couldn't get
lesson.
one day. Week after
week after month.
one day teacher de-
may needs a paddling.
comes mama and
cant do that to our
I'll go to the school
I'll get you fired.
ers. Their problems
and their rewards are
to be especially nice
week of April 11-17.
uld be a good week for
to visit the schools. And
st to carry a warm
to the teachers and tell
a fine job they are
little pat on the back
would be a good week
y and Sally to take the
BIG RED APPLE.
TIME WE SEE Homer
or Woodrow Hill, we
basketball. Both have
and muscularly lean
physique. And both
gave us heard Homer
his mighty fine advice
age boy the other day
the boy will be proud
OD MEMORIES—Thom-
an, Glenn (Huldy) Ely
Cresson playing foot-
clovis Childs and Bur-
nd playing baseball.
RIER'S CORRESPON-
dence doing a splendid job
in news from their
desk. And we want to
C. A. J. Wells of Har-
M. U. Stress of South
Mrs. Helen Farley of
Mrs. Joe Parker of Oak
Mrs. Lois Trimble of
rove for their mighty
NG THOUGHT—Who is
that learns from ev-
Who is powerful? Who
rns his passions? Who
is that is content.—
Franklin.
UNDAY SCHOOL, Les-
week is on the betrayal
by Judas. Don't fail to
you, and a pleasant
an to Speak at
burg Church
iddle Beth Holland of
Ky., will be in charge
services at 7:30 o'clock
night at the Briensburg
Church.
Holland is the only li-
man minister in the
district of the Metho-
dists.
Pastor, Rev. F. B. Alex-
visits the public to hear
and.

Benton, The Best
• Town in Ky. •
By A Dam Site

The Marshall Courier

Western Kentucky's Largest Weekly Newspaper — Benton and Marshall County's Home Newspaper

Build Marshall
• County And It •
Will Build You

Volume XVII Paid Circulation Sells — That Is The
Kind This Newspaper Offers Customers

Benton, Kentucky, April 8, 1954

First In Circulation, First In Advertising
First In The Home, First In Reader Interest Number 46

Egg Hunt Again Set For Easter

The annual Easter egg hunt will be held at City Park on Sunday afternoon, April 18. The hunt is sponsored again this year by Frank Ashley, Pete Gunn and the Marshall Courier. Ashley announced this week that more than 3,000 eggs will be hidden in the park. They will be candy eggs but will be wrapped in tinfoil to prevent them from becoming sticky from exposure as happened last year. The hunt will start promptly at 2 p.m. Everybody, adults and children, can participate in the hunt, Ashley said, but only children under 12 years of age are eligible for the prizes. There will be four prizes, as follows:
Finder of gold egg—\$5 prize.
Finder of silver egg—\$3 prize.
Finder of red egg—\$2 prize.
For the child that finds the most eggs there will be a \$5 prize.
The hunt is expected to attract hundreds to City Park if the weather is good.



—Benton Studio Photo
UNDOUBTEDLY THE CHAMP—Carol Fay Edwards, the young girl on the left, won the spelling championship of Marshall County by spelling the word "undoubtedly." Runner-up was Reva Henson, on the right. Mrs. Fred Filbeck, right, was the judge and Miss Attie Faughn, left, was the pronouncer.

Walnut Grove Girl New Spelling Champ of County

Carol Fay Edwards, 8th grade student at Walnut Grove School, is the 1954 spelling champ of Marshall County. She won the annual county Spelling Bee held at the courthouse here last Saturday morning. She is the 14-year-old daughter of Mr. and Mrs. Solon Edwards. Walnut Grove pupils have won most of the county spelling bees in recent years.

Thousands Here For Tater Day

Another Tater Day, the 112th, has come and gone, and the thousands of visitors (some estimates placed the number as high as 10,000) had a great day. The weather was ideal most of the day. A threat of rain about noon went almost unnoticed by the huge crowd. The Court Square was not roped off and it was filled all day with automobile and pedestrian traffic. The "swapping ring" also had a big crowd all day. Restaurants and drug stores were jammed with customers from 11 a.m. until 3 p.m. Most of the other business firms on the square did a brisk business. The barber shops closed at noon. There was a truckload or two of seed sweet potatoes (from which Tater Day got its name) on the square. Several clubs held rummage sales in the courtyard. And there were the usual sidewalk hawkers of various types of merchandise, all of whom did a good business. Youngsters, enjoying a holiday from school, prowled the square with their water pistols and "fired at will." Yes, it was a great day. Old-timers said the crowd was the biggest in several years. YOU ALL COME BACK.

Fire Razes Home Of Aubrey Malone On Big Bear Creek

Fire destroyed the home of Aubrey Malone Sunday afternoon. The home, about seven miles from Benton near Big Bear Creek, caught fire at 2:30 p.m. while the family was in Benton attending the singing convention. Neighbors who spotted the blaze were able to save a few chairs and a divan. All other household furnishings were destroyed.

6-Room Home of Rex Edwards is Destroyed by Fire

The six-room frame home of Rex Edwards, Benton Route 1, was destroyed by fire Saturday night. Mrs. Edwards and children had gone to a drive-in theatre and Mr. Edwards had gone hunting. They lived in the remodeled old Liberty School building in the Monkey Den community about six miles Southeast of Benton. Origin of the fire was undetermined. Some insurance was carried on the house and furnishings. The house and all contents burned. Mr. Edwards has begun the construction of another building on the same site.

Hawkins Jewelry Again Will Hold Its Clock Contest

The Hawkins Jewelry Store will feature its annual Clock Contest for graduates of the Marshall County high schools again this year. The contest will be conducted the same as before with all the seniors registering their names on the dial of a clock at the store in Benton. When the hands of the clock stop, they will be pointing to names of the winners. Deadline for registering is April 18, and Milton Hawkins, store owner, urges all seniors to come in and register as soon as possible. Two beautiful Bulova watches will be given away, one to a boy and one to a girl.

Two Young Marshall County Men Lose Lives in Head-on Auto Crash

Teachers Are Named By County

Teachers for the 1954-1955 school year were named Monday by the Marshall County Board of Education. The board also named Claude Shemwell of Benton Route 2 to complete the unexpired term of Aaron Ivey as a member of the Marshall County Board of Education. Mr. Ivey resigned because he resides in an area of District 4 which was voted into the Benton Independent School District. The board let a contract to dig a well at the Hardin school and a contract to install rest rooms at the Aurora school. Among the teachers appointed were those to operate the new North County High School which will open this fall.

Memorial Services Sunday For Sgt. Shields Henson

Memorial services will be held for T-Sgt. Shields T. Henson at 3 p.m. Sunday at First Missionary Baptist Church in Benton. The Revs. J. J. Gough and J. Frank Young will officiate. Sergeant Henson has been declared dead after being missing in action in Korea since April, 1951. After the church services, graveside rites will be held in Benton Cemetery by the 314 Air Base, Stewart Field, Tennessee. Arrangements are in charge of Filbeck-Cann Funeral Home. Sergeant Henson is survived by his parents, Mr. and Mrs. Claude Henson of Benton; two sisters, Mrs. Nettie Riley of Benton and Mrs. Virginia Chambers of Gallatin, Tenn.; and one brother, Otis G. Henson of Benton. Henson enlisted in the Air Force in 1945 and served with occupation forces on Guam. He was discharged in April 1947. He re-enlisted in 1948 and first went to the Philippines. Later he went to Berlin and took part in the famed air lift. In December 1949, he went to Okinawa and then to Korea. He was among the first air men to bomb Korea. He served with a B-29 crew and had 68 missions to his credit when he was lost in action.



SERGEANT HENSON

One Was On Furlough From Army

Two young Marshall County men lost their lives in a head-on automobile crash at 5:30 a.m. last Sunday morning on U. S. Highway 51 between Bardwell and Wickliffe. First Sgt. Joe Lincoln Yates, 27, a career Air Force man and son of Mr. and Mrs. Kelzie Yates of Benton Route 1, was killed instantly. Joe Burton Hiett, 23, senior student at Murray State College and son of Mr. and Mrs. Elbert Hiett, also of Benton Route 1, died Tuesday noon as a result of injuries received in the crash. Hiett died in a Cairo, Ill., hospital, where he was taken after the accident. Hiett and Sergeant Yates were in a car that collided with one driven by Larry Kepler of Cranger, Indiana, Route 1. Kepler's condition still is reported to be serious. Sergeant Yates, at the time of the accident, was on furlough from the U. S. Air Base at Washington, D. C. He had served nine years in the Army, two of those years being spent in Korea. Funeral services for Sergeant Yates were held Monday afternoon at the Walnut Grove Church of Christ. L. E. Garner of Benton officiated. Burial, by Filbeck-Cann, was held in the Hiett cemetery. Besides his parents, Sergeant Yates is survived by four sisters, Mrs. Everett Pace of Detroit, Mich., Mrs. Noah Edwards of Benton R. 1, Mrs. Garfield Henson of Cincinnati, and Mrs. William Hamilton of Paducah, and two brothers, Clinton B. Yates of Benton Route 1 and Billy Hughes Yates of Detroit. Hiett, who was a pre-medical student at MSC, was to be graduated in June. Besides his parents, he is survived by a brother, John Louis Hiett; a sister, Sue Hiett; and grandparents, Boaz Hiett and Tom Jones. Funeral services were held Wednesday afternoon at 2 o'clock at the Walnut Grove Church of Christ. John L. Hicks officiated. Burial, by Collier and Peak, was held in the church cemetery.

Collins Recovering From Gun Wound

Lawrence Collins, North Benton grocery operator, is reported to be recovering in a Paducah hospital from pistol shot wounds received in a shooting affray here last Saturday night. J. T. Hooper, who operates a filling station near the Collins Grocery, was placed under bond of \$3,500 on a charge of malicious shooting with intent to kill in the affray. Collins, who was a candidate for sheriff in the 1953 primary, was wounded by two bullets. One entered his chest and the other pierced his upper arm. Law enforcement officers here said the two men had been having "trouble" for some time. Hooper gave himself up to Neal Owens, former Benton police chief, when he could not immediately find a policeman. Hooper told police he shot Collins after Collins came into his back yard and said, "I'm going to stomp h— out of you." The two families live in quarters at their places of business, which are only 50 feet apart. Police said Collins, after he was shot, stumbled back into the rear entrance to his combination store and dwelling before collapsing. His condition has been too serious for officers to obtain his version of the shooting. County Judge Artelle Haltom returned to his office this week after a bout with the mumps. Willard Cope of Route 3 was in town Saturday on business.

David Darnell, Ex-Resident Of County, Dies

David Darnell, 68, died Friday, April 2, in Princeton, where he had lived for about four years. He had resided prior to that time on Benton Route 2. He suffered a heart attack. Besides his wife, Mrs. Alma Darnell, of Princeton, survivors are two daughters, Mrs. Jimmy Ware of Memphis, Tenn., Mrs. J. L. Hicks, Alamo two sons, Alton Darnell of Benton and Eldridge Darnell, of Detroit; two brothers, Joel Darnell of Paducah, Basil Darnell of Boston, Mass.; three sisters, Mrs. Mattie Morgan, Benton Route 2, Mrs. Katie Brown of California, and Mrs. Ada Lyles, of Benton Route 1; four grandchildren. Funeral services were held Sunday afternoon at the Benton Church of Christ by L. E. Garner, minister, with burial in Benton Cemetery. Mr. Darnell was a prominent farmer on Route 2 and lived in Marshall all his life until he moved to Princeton.

Hardin Hi to Present Play Friday Night

The Hardin High School will present a play entitled "Aunt Samathy Rules the Roost" on Friday night, April 9, at 8:00 o'clock. This is a delightful comedy of an old maid who tries to rule not only her chicken business, but her nieces and all the men of her home town, Simkinsville. The cast is composed of outstanding students from the junior, sophomore and freshman classes. In the cast are Nancy Hall, Pat Owen, Donna Anderson, Shirley Stris, Phyllis Sutherland, Shirley Jones, David Sain, Howard Conner, Eddie York, Bobby Miller, and Mac Tucker. The play is being directed by Mr. and Mrs. Glenn Warren and Mrs. Hoyt Owen. Neal Tolbert of Filbeck-Cann Funeral Home was a patient for several days at a hospital in Mayfield. Mr. and Mrs. Estle Powers of Benton are the parents of a son born Tuesday at McClain Clinic.

Old Lee Wyatt Residence in North Benton Torn Down

One of Benton's older homes—the old Lee Wyatt residence on Poplar Street—has been torn down. The house was built by Tom Griffith about 50 or 60 years ago. Mr. Griffith sold it to J. M. Johnson. Then Elbert Lemon lived there for a time. The next resident was John Henry Goheen and finally Lee Wyatt bought the place. A new residence will be erected on the site by Mrs. Gusdie Wyatt. Mrs. Reuben Filbeck of Route 5 was a visitor here Tater Day. She renewed the Courier subscription of her mother, Mrs. Margaret Jones.

Volney Brien Hurt In Auto Accident

Volney Brien, former sheriff of Marshall County, suffered injuries to his spine in an auto-truck crash Tuesday night on the Mayfield highway. The accident happened about 8:30 p.m. as Brien was enroute to Benton. Brien is at his home. Complete details of the accident were not learned.

Youth Talent Night is Slated for April 24

Plans are being made to have a Youth Talent Show on Saturday night, April 24, at the Benton High School auditorium. The Junior Woman's Club, sponsor of the show, has announced all the proceeds will be donated to the Marshall County Health Center. Every school-age boy and girl in Marshall County is eligible and invited to enter the talent contest. There will be 10 categories with first and second cash prizes for the two winners in each category. The classes are:
1. Solo, vocal.
2. Duet, vocal.
3. Trio, vocal.
4. Quartet, vocal.
5. Solo, instrumental.
6. Small band, instrumental.
7. Imitations.
8. Dance number.
9. Novelty act.
10. Bubble blowing contest (under 10 years).

Since there are many youth in this county with hidden or undiscovered talent, this program should be very worthwhile. For while the talented youth have an opportunity to display their abilities and win prizes for their efforts, at the same time, they are taking part in a program to benefit the county health center. Letters have been written to each school in the county inviting students to enter the contest. During the week of April 12, a member of the Junior Woman's Club will call at each school and get information on the different entries. Watch next week's paper for the prizes to be awarded, the sponsors of each class, and other announcements concerning the Marshall County Youth Talent Show.



—Photo by Benton Studio

OUR NEIGHBORS—Here is another group of Marshall County citizens photographed last Saturday on Benton's Court Square. If you do not see men turn to the back page and look for the heading "Answers to New Quiz."

Why drive a "down payment"? Trade now for a new FORD TRIPLE ECONOMY TRUCK

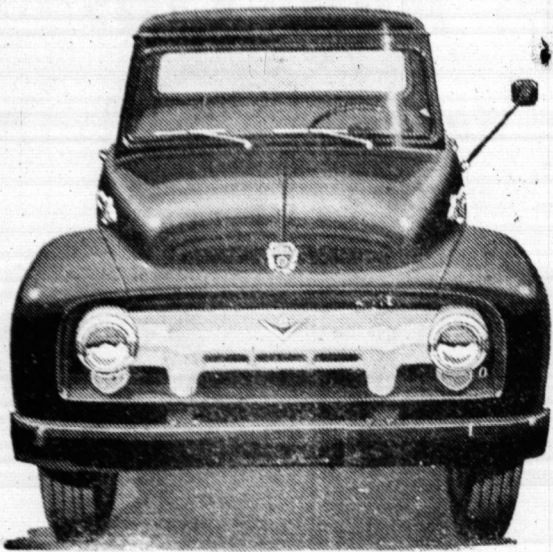

Now! Get Gas-Saving, Low-Friction, High-Compression, Overhead-Valve, Deep-Block Engines in ALL models! 115 to 170 h. p. V-8's and Six! Only in FORD Trucks!

Now! Get new Drivized Cabs, new Power Steering, new Power Brakes, Fordomatic Drive!

Now! Get top payload capacities. Over 220 models including new tandem-axle giants, factory-built by Ford!

For the power they develop, Ford Truck engines for '54 have less cubic inch displacement than other-make engines. Smaller-displacement engines normally need less gas! New controls like Power Brakes for 1/2-tonners, Power Steering, Fordomatic Drive, repay low extra cost in faster, easier handling. Come in and see us!

COME IN TODAY!
get more truck
for your money!

Now over 220 Ford Truck models! From Pick-ups to new 60,000-lb. GCW tandem-axle Big Jons. New 55,000-lb. GCW Cab Forward models for 35-ft. trailers.

F.D.A.F.

TRIPLE ECONOMY
GAS-SAVING POWER
DRIVER SAVING EASE
MONEY-SAVING CAPACITIES

Only Ford brings you savings in all 3!

KINNEY MOTORS

**Nifty AND Thrifty
SPRING SUITS**
\$8.98
NEWEST 2-PIECE STYLES
UNLINED

Ribbed Rayon. Striped jacket. Solid color skirt. Pockets, rhinestone buttons. Pink, blue, gray. 9-15.
Butcher Weave Rayon trimmed with braid. Navy, pink, blue, beige, white. 14-20.
Butcher Weave Rayon with self button trimming. Roll collar. Navy, pink, blue, beige, white. 16 1/2-24 1/2.
Butcher Weave Rayon with self buttons and rhinestone trimming. Roll collar. Navy, pink, beige, blue, white. 9-15.

J. J. NEWBERRY CO. MAYFIELD, KY.

Delinquent Tax List For Marshall County

I, Billy Watkins, Sheriff of Marshall County, Kentucky do give notice that on April 17th, 1954, I will offer for sale at the Marshall County Court House door in Benton, the tax claims for the year 1953 of the state county and other taxing district for the following amounts of taxes due in the names of the following persons listed as delinquent, which claims, when sold shall be known as certificates of delinquency, and shall bear 12 percent interest from the date of issuance until collected:

NON RESIDENT
Tax Bill No. Name Amt.
6307 Dr. W. B. Anderson \$ 11.83
6312 Eugene Bauman 54.47
6337 Flora Blum 5.22
6349 Mary Bazon 7.00
6350 Albert R. Bradford 9.16
6387 Ray Carver 13.93
6395 Chicago, St. Louis & New Orleans R.R. 13.93

6402 C. M. Clements 4.39
6411 Cooper 6.77
6412 D. P. Cope 9.16
6431 Locker & Mary Davis 21.08
6433 W. E. Davis 4.39
6448 William Dowren 6.77
6480 J. L. Fulton 6.29
6485 R. F. Giffels 16.31
6493 Hughie Green 4.15
6504 Ollie Hall 30.02
6509 T. H. Holley 21.08
6518 Jessie and Joe Harrison 13.93

6529 Rollie Henson 10.59
6531 Harold H. Herenden 13.93
6533 High & Miller 9.16
6557 Dan M. Humphrey 7.13
6563 Ryan Isbell 4.39
6570 D. B. Johnson 11.54
6572 Mayrell Johnson 10.35
6578 James Jones 73.55
6579 Robert Brown Jones 6.77
6582 William B. Jones 87.56
6595 Robert Killebrew 18.03
6597 John Kern 7.97
6600 Edward O. King 9.53
6602 John Kitchner 9.16
6618 Austin B. Long 2.35
6623 Paul Luter 4.86
6624 Zora Lyles 13.45
6628 G. W. Main 18.70
6661 J. L. Movell 4.39
6665 McBride, Morris, Clay Harrison 9.16
6676 Franklin Nelson 3.43
6683 Bert C. Obermeier 3.20
6704 John Harvey Phillips 22.51
6709 Pony Express Hunting and Fish Club 7.72
6710 Joe Pool 6.77
6711 Henry Porter 5.58
6716 Davis, McGray & J. Price 3.78
6723 Bill Reed 7.13
6727 Alex Reid 16.31
6738 Myron Robertson 5.69
6745 Jake Rosenfield 47.32
6746 Ralph Ross 85.48
6779 Ira P. Smith 13.45
6781 Clint Snyder 3.43
6792 William C. Stanlip 4.39
6794 Marvin Stephens 27.28
6811 Benson Taylor 4.39
6819 Harry J. Tick 4.39
6858 W. M. Weademan 7.72

DISTRICT 1
1009 Lawrence Buford 10.00
1047 Mrs. J. N. Clark 30.62
1063 H. L. Cornwell 7.97
1169 Audrey Horton 6.91
1244 Dale Johnson 6.29
1266 Felma Jones 8.43
1386 W. D. Miller Est. 12.25
1410 B. F. Norwood 16.31
14559 Cora E. Ross 13.93
1465 J. E. Ross 6.31
1605 R. W. York 6.18

DISTRICT 2
1684 Eugene Bowan 21.08
1724 T. J. Carlisle 8.10
1764 Clarence Clark 10.96
1789 Mr. and Mrs. Ralph Cook 30.51
1790 Ed Coomer 11.43
1889 A. M. Downing 6.29
1971 Esca Fields 17.64
2079 Forrest Guinn 9.16
21554 Eugene Hill 24.56
2168 Will Ben Holland (Deceased) 46.36
2233 Etay Kayse 8.89
2270 Wm. T. Linn 14.30
2318 Chas. Miller 6.77
2335 Ruth Mordis 4.39
2351 Tremon McDermott 49.70
2438 C. W. Powell 24.31
2491 Jamie Samples 10.59
2504 Wayne Scott 9.16
2559 Lee Speights 4.39
2596 Eva Thweatt 14.88
2599 Giles Towne 93.00
2667 Ewin Watkins 6.77
2675 Alvin R. Willett 8.10

DISTRICT 3
2681 R. L. Williams 33.19
2750 Clifton Angle 28.85
2883 A. E. & Mary Brown 61.75
2887 Robt. H. Brown 28.24
2916 Hugh Campbell 37.57
2955 Myrtle Clark 13.59
2981 Ruel Cope 7.40
3195 Don C. Engle 2.59
3379 H. H. Harper 16.31
3477 Wm. Francis Jamison 7.38
3505 R. L. Johnson (Dec.) 30.14
3580 Dora Knight 22.75
3595 Joseph Levine 49.70
3653 Mrs. Nevada Means 3.30
3682 E. Eaker Miller 25.14
3684 Lindsey Miller 36.24
3684 E. E. Morrison 19.39
3906 Calvin C. Rodgers 13.93
3941 Thos. E. Russell 23.34
3952 Mrs. W. R. Salyer 25.35
3980 Loyd Sills 10.48
4030 James Spangler 17.64
4096 Raymond Story 61.04
4102 William Story 19.73
4113 Neal Styers 14.17
4202 B. G. Wallace 46.73
4215 Marvin Warmouth 2.24
4224 Roy Watkins 7.96
4256 Eldon Thomas & Rudy Wilson 6.77
4262 Boyd Wright 6.77
4276 Andrew Young 6.91

DISTRICT 4
4628 Jewell Gregory 4.15
4782 Harvey Joyce 9.16
4797 Thiel Listerman 16.31
4971 Marvin Ramage 44.82
4973 Chas. Rayburn 18.90
5028 Mary P. Rose 9.58
5045 Arthur H. Schoening, Jr. 4.15

DISTRICT 5
5265 Street Alcock 51.51
5294 Charles Bennett 23.60
5436 D. S. Davis 7.14
5611 F. E. Humphrey 22.88
5651 James W. Johnson 38.25
5809 Henry Norsworthy 50.93
5838 James R. Park 10.00
5961 Jake Smith 83.56
5973 Will Smith 23.47
5993 Delbert Stone 17.02
6125 J. W. Wyatt 3.43
6126 Joe Wyatt 22.41

HARDIN DISTRICT
6195 Geo. Haley 21.45
6280 J. R. Starks (Pace Comm.) 3.79

BENTON DISTRICT
169 A. E. Crass, Jr. 7.25
175 Jas. Cunningham 12.99
176 Renuis Culp 6.29
689 I. M. Parrish 20.91

BE SAFE, NOT SORRY

Let Us
MOTHPROOF
YOUR
WOOLEN CLOTHES
With Sanex Moth Protection
FOR YOU

AT NO EXTRA COST

ABSOLUTELY FREE — Our New Mothproofing vice will do the job for you and does not cost you 1 cent extra.

GET READY FOR EASTER
Let Us Clean Your Outfits

Clean your garments before you store them

PEERLESS CLEANERS

SOCIALS

Mrs. O. L. Mathis returned to Mar... after living in... for nine years. They are... their home on Benton... they also are new sub... of the Marshall Cour...

SPRING

OSCAR

LADIES' T

all Wool — A special pure

ITS

you'll be amazed at the... all new styles in...



For misses' there are ma...

BOYS' and STUDENT

ES, OUTFIT YOUR FAM

SCAR

Buy Direct and Save Middle Man's Profit

FREE! HEAD

With the

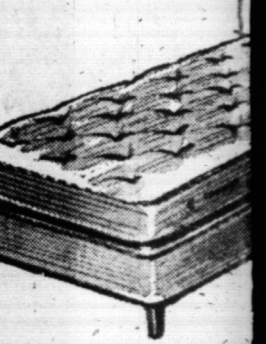

YOUR CHOICE

• Antique Iv
• Picture Fram
• "Bronco" C

RAMAGE ELECTRICAL APPL

222 KENTUCKY AVE., DIAL 3-2788

GOING OUT OF BUSINESS

CLOSEOUT

AT DEALER'S COST!!

DEALERS WELCOME

Come In Early For Your Choice

- Maytag Washers
- Refrigerators
- Television Sets
- Window Fans
- Siegler Oil and Gas Heaters
- Dryers
- Crosley Electric Ranges
- Dishwashers and Sinks
- Radios
- Electric Irons
- Evans Oil Heaters

AND MANY, MANY OTHER ITEMS

TERMS ARRANGED, 18 TO 20 MONTHS TO PAY

Ramage Electrical Appl

222 Ky. Avenue

Paducah, Ky.

KUTTAWA MAN FINED
A Kuttawa man recently was fined \$10 by County Judge Artelle Haltom on a charge of tossing an empty beer can from an auto on the highway. The man did not drink the beer but a buddy in the car did. The man pleaded guilty and said he had learned his lesson.

Mr. and Mrs. John Morgan of Route 5 were Saturday visitors in Benton. Their daughter, Mrs. Pearl Rudolph, left Saturday for Detroit.

Willard Martin is tearing down his house and is building a modern house on Route 4.

SOCIALS and PERSONAL

Mrs. O. L. Mathis returned to Mary after living in nine years. They are home on Benton and also are new subscribers to the Marshall Courier.

Rob Earl and Jim Love and Clarence Petway of Guthrie and A. L. Love of Kuttawa were in town Monday.

Lee Burd of Route 2 was a Tater Day visitor in town and renewed his Courier subscription while here.

Mrs. Rube Burpoe suffered a heart attack last week and has been confined to her home on Route 4 for the past several days.

Mrs. W. W. Holland of Guthrie, Ky., visited her daughter, Mrs. Zelma Creason here this week.

Mrs. Joe Jones Elected Head of Junior Women



MRS. JOE L. JONES

Mrs. Joe L. Jones was elected president of the Benton Junior Woman's Club at the regular monthly meeting on Thursday night, April 1, at the Community Building.

Other officers elected were first vice president, Mrs. Frank Dunn; second vice president, Mrs. Billy Peak; treasurer, Mrs. Jim Owens; recording secretary, Mrs. Jimmy Small; and corresponding secretary, Mrs. Earl Osborne.

Bill Havel directed the mixed chorus and string orchestra of the Benton High School Music Department in a program. Two of the numbers presented by the mixed chorus were "In the Still of the Night" and "Blue Tail Fly." The string orchestra presented three selections and both the orchestra and chorus were featured in a special arrangement of "Blue Hawaii," a number from the musical show to be presented soon by the music department.

After the music program, a business meeting was conducted by the president, Mrs. A. T. Barnett, at which time the club voted to give a donation to the Red Cross.

A discussion was held on the plans to sponsor a Marshall County youth talent show. The show is scheduled for April 24 and the proceeds are to benefit the new county health center.

An Easter motif was used in decorations. The centerpiece was made of colorful eggshell baskets filled with spring flowers. The baskets hung from the branches of a small tree surrounded at the base by tiny candy Easter eggs lying in green paper straw.

Refreshments were served by the hostesses, Mrs. Robert Pogue, Mrs. Billy Peak, Mrs. Kenton Holland, Mrs. Burrett Bearden, and Mrs. Solon Farmer.

Members attending the meeting were Mesdames Jim Owens, George Latham, Bill Ely, Curtis Holmes, Charles Kemp, Earl Osborne, Betty Holmes, Volney Brien, J. C. Jones, Weldon Nelson, Harold Churchwell, Joe West, Billy Clark, Alvin Austin, Jimmy Rayburn, Julian Jones, Jimmy Small, Travis Downs, Frank Dunn, Bill Farris, Chester Ray Powell, A. T. Barnett, Joe Jones, Billy Peak, Richard Cooksey, Solon Farmer, Robert Pogue, Kenton Holland, and Burrett Bearden. Guests present were Mrs. Nancy Jennings and Mrs. Robert Neal Scott.

Miss Jo Anne Walker, student at Campbellsville College, Campbellsville, Ky., will arrive this weekend for a visit with her parents, Mr. and Mrs. R. C. Walker.

District Meeting Is Held at Fulton By Junior Clubs

The First District meeting of the Junior Women's Clubs was held in Fulton on March 31. Registration began at 10:30 a.m. at the Fulton Womens Club House and lunch was served in the Rose Room at Smith's Cafe at 1 p.m.

Mrs. Carlos Embry of Beaver Dam and governor of the First District of the Kentucky Federation of Women's Clubs was the guest speaker. Mrs. Embry was educated at Western State Teachers College. She is now society editor of Embury Newspapers, Inc. In addition to being district governor, Mrs. Embry is also state chairman of the K.F.W.C. representatives. She is active in the P-TA and is a past president of the Beaver Dam Woman's Club.

The business meeting was conducted by the district junior representative, Mrs. Alvin Austin of Benton. Reports on the year's activities were given from the junior organizations in Benton, Clinton, Fulton, LaCenter and Paducah. Mrs. Edward Bugg of Clinton was elected junior representative for 1954-55.

The Benton Junior Woman's Club extended the invitation to be the hostess club for the 1955 Spring Meeting for the First District Juniors.

Junior club members from Benton attending were: Mrs. Thomas Holland, Mrs. Robert Pogue, Mrs. Billy Peak, Mrs. James Thompson, Mrs. Alvin Austin, and Mrs. Frank Dunn, who gave the report from the Benton Junior Woman's Club.

Mr. and Mrs. Dan Lee of Route 4 visited their daughter, Mrs. E. B. Rudd, of Paducah, Sunday.



Call unto Me, and I will answer thee, and show thee great and mighty things which thou knowest not.—(Jeremiah 33:3.)

No matter how worldly successful a man may be, no matter what important tasks he performs or what high office he holds, it is as nothing compared with the 'great and mighty things' that the humblest human among us may know and do, if he calls upon God, and God is with him wholly.

PERSONALS

Hardin Farley and Buton Farley, Vienna, Ill., were visitors in Benton Monday. Mr. Hardin Farley is a brother of Mrs. Harvey Rudd Route 1.

Ray Jourdan of Lynn Grove, former Marshall countian, was a visitor in Benton Tater Day.

LANE BROS.

GENERAL CONTRACTORS
Benton, Ky.

Crushed Stone - - - Bank Gravel
- - - Creek Gravel - - - Wash
Gravel - - - Sand and Lime.

TRUCKS and EQUIPMENT

FOR RENT

For Every Hauling Need Don't Forget to

PHONE 7688 or 9591

Benton, Ky.

Marvin Bouland and sisters, Misses Molly, Alice and Ethel Bouland of Route 1 were visitors in Benton Monday.

BIG LAUNDRY SPECIAL

Wash, Dry
And Fold
BUNDLE

9 Lbs. - 89c

And

20 Lbs.

\$1.59

PICK - UP
Monday or Tuesday

Deliver Friday

INDIVIDUALLY WASHED:

FAST SERVICE

Pants, Shirts and Dresses from these bundles finished on request.

BOONE

Phone 234

LAUNDRY - CLEANERS

South Side Court Square

MURRAY, KY.

SPRING FASHIONS

AT OSCAR NOCHLIN CO. LADIES' TOPPERS

Wool - A special purchase we bring to you at

\$12.95



TS

You'll be amazed at the terrific values in suits, all new styles in the wanted fabrics

\$14.95 to \$24.95

DRESSES

Large selection of washable rayons and bembergs,

new arrivals

Special \$3.98

Other dresses in the newest fashions

\$6.95 to \$9.95

INCLUDING HALF SIZES

LADIES HATS - Beautiful selection

\$2.98 to \$5.95

SPECIAL - Nylon hose, regular \$1.00 value, Now 2 pairs \$1.00

For misses' there are many new styles in dresses in all the newest fabrics to fit your budget

\$2.98 to \$4.95

BOYS' and STUDENT'S SUITS - Large variety of styles and fabrics.

Specially priced for your savings

YES, OUTFIT YOUR FAMILY WHERE YOU CAN STRETCH THOSE DOLLARS

OSCAR NOCHLIN CO.

Kentucky

MANUFACTURER'S

MATTRESS SALE

FREE! HEADBOARD and HOLLYWOOD LEGS

With the Purchase of Each Mattress and Box Springs

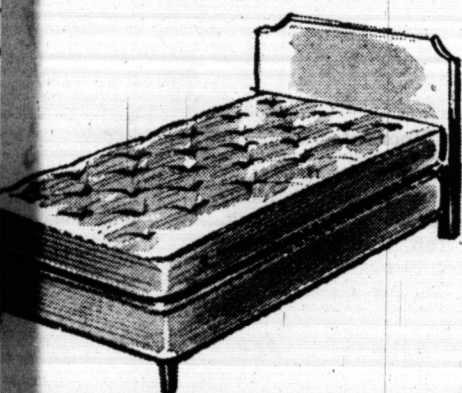

Twin Size 30" Mattress 29.95
Matching Box-Springs 29.95

Complete Ensemble \$59.90

2 Sets for \$100.00

(Full Size Ensemble \$10.00 Higher)

YOUR CHOICE OF ONE OF THESE HEADBOARDS, FREE!

- Antique Ivory With Nail-Heads
- Picture Frame Designs
- "Bronco" Cowboys
- Decorator's Style
- Little Bo-Peep

West Ky. Mattress Mfg. Co.

South Third

Paducah, Kentucky

Dial 3-8040

ANNOUNCING PAINT HEADQUARTERS SATURDAY APRIL 10 PAINT DEMONSTRATION



Factory Trained Representative at Our Store Will Demonstrate Kurfes Fine Products and Painting Methods.

FREE

One-fourth Pint of Granitoid Enamel to Each Adult Entering Our Store

DOOR PRIZE

TWO GALLONS FLAT TINT WALL ENAMEL

Treas Lumber Company

Phone 2301

The Farm FRONT--

J. HOMER MILLER
County Farm Agent

"Tater Day" had many of the features of old times including the medicine man. Seed potatoes seemed to be plentiful and moving at a brisk pace. Maybe, the drought produced only seed last year. It was the largest crowd for many years. The school kids and water guns kept things moving lively most of the day.

Total rainfall for the first three months of the year was 9.55 inches. This is far below normal. This has been favorable for spring work. Many farmers have completed breaking ground with some corn having been planted.

The leather jacket has done considerable damage to lespedeza seedlings again this year. A number of fields have been completely destroyed and must be reseeded if a crop is to be harvested. These fields could be reworked and planted to soybeans, cowpeas, sudan grass or millet for hay, or could be used for row crops.

Graduating ceremonies were in order last Saturday when 43 families received certificates for having completed the course of study and planned their farm and home operations for the next five years. Twenty-three new families have enrolled for the program to start next fall.

Soil testing continues to be of importance on many farms. Samples are being received almost daily. Test your soil and save money. Use the plant food needed. Know before you buy.

County 4-H rally day will be held at the Community Building Saturday, April 17, at 12:30. All club members and their parents and leaders are urged to attend.

MRS. VIOLA GAITHER DIES AT 77 HOME

Mrs. Viola Gaither died on Feb. 24 at the home of her granddaughter, Mrs. Austin Harmon, Benton Route 6.

Burial services were conducted by a Paducah funeral home and Marshall County newspapers did not learn of the death until this week.

CARD OF THANKS

We wish to express our sincere thanks to all neighbors, friends and relatives, for every expression of kindness extended to the Yates family in the recent tragic death of Joe Lincoln Yates. To everyone who in any way sent flowers, messages of comfort, food or any other way, we are deeply grateful.

Mr. and Mrs. Kelzie Yates and family.

IN LOUISVILLE HOSPITAL

Mrs. Hunter Woodall is a patient in a Louisville hospital. Her condition is reported to be good after she underwent surgery.

CARD OF THANKS

We wish to express our thanks for the lovely shower given us. Everything was deeply appreciated. May God bless each of you in our prayer.

Laoma Bell and family.

J. D. Thompson of Hardin Route 1 was a Tater Day visitor in town. Mr. Thompson, who is 82, is residing with a son, Oscar Thompson.

Mr. and Mrs. Martin Anderson visited Mrs. Downing and mother of Church Grove on Tater Day.



O Lord my God, I cried unto Thee, and Thou hast healed me. (Psalm 30, 2.)

Because He is a God of mercy and of compassion; because He is ever present and can hear the smallest cry from a truly repentant and anguished heart, the Lord our God will heal His children who stumble and fall—not just once, but a million times. The way to Him is always open.

ACHING MUSCLES

Relieve pains of tired, sore, aching muscles with STANBACK, tablets or powders. STANBACK acts fast to bring comforting relief... because the STANBACK formula combines several prescription type ingredients for fast relief of pain.

That Independent Look Of Elegance For...

Easter

You can look your very loveliest in the Finest Fashions available from Western Kentucky's Most Exclusive Shoppe for Ladies

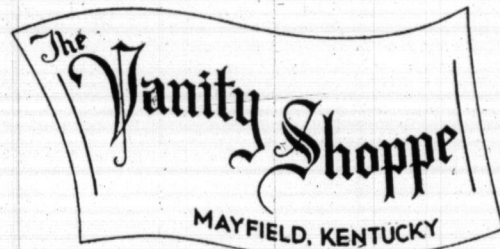

Dainty and Young BLOUSES

Pretty bits of femininity to announce spring from under your new suit or "on their own" over lightweight skirts. Semi-sheer nylon blouse... tucked and embroidered down front... sweetly collared with scallops and embroidery.

7.95

A Jeweled Master Piece DE LISO DEBS

Choose from
Yellow - Pink - White
and Black Patent

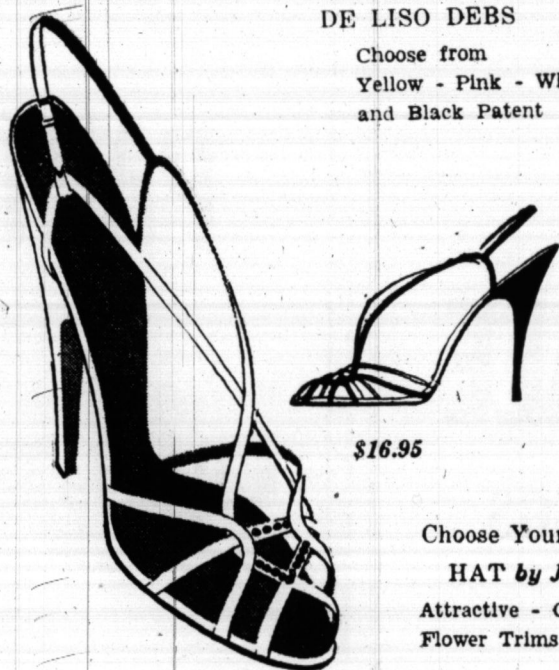

\$16.95

Choose Your Easter

HAT by J. Howard Hodge

Attractive - Colorful - New Silhouettes.
Flower Trims - Complexion Vells.

14.95



Exciting New

GLOVES by Superb

The slimmest, trimmest glove of the season, is perfect with suits, delightful with dresses.

3.95

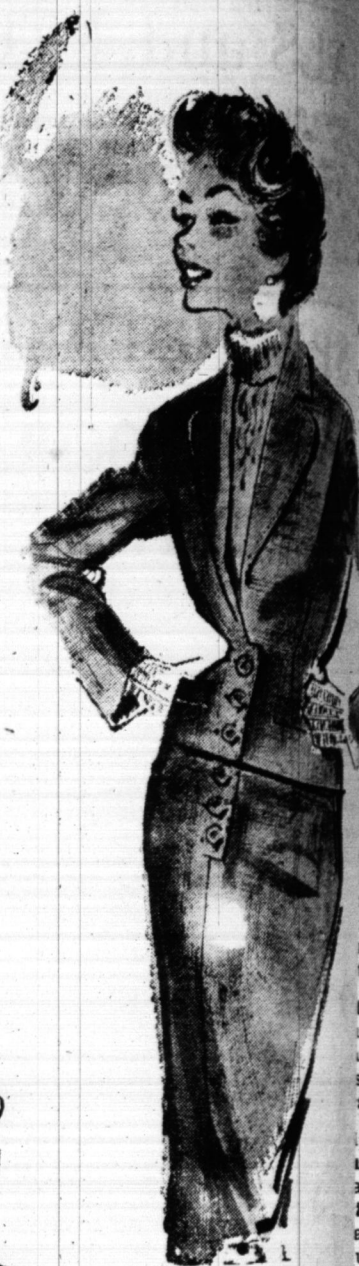

SUIT by Moordale

Exclusive water-color flannel by Botany. Hand detailed in Moordale's water colors: DeGas Pink, Cezanne Tan, VanGogh Yellow, Rievra Red, Picasso Blue, Gauguin Grey, or Matisse Green. Sizes 5 to 18.

49.95

Smart Flattering TOPPER by Rothmoor

You'll love this youthful hat with a cardigan neck, and beautiful neckline to hem. Topped by a shoulder. In Rothmoor's Sizes 6 to 20.

Significant

DRESS by Franklin Original

Low scooped sheath, Its arrow-narrow lines, net flowers and scrolly myriad of cool colors.

Notice

rates for local to be effect as for private Intra-state m 64, which rat nmission on ky statutes, a Gilbertsville.

Local asses of Serv Business Line

CONNECTION

Charges:

umentalties nness in Stations, T Private Branch ink Line, each termination, ension Station change Station is or Gongs, sidence in Station of change Trunk ension Station anch Exchange tension Bells

talities in Plac siness and Re tire Service of strument utilis anch Exchange

Changes: siness and Re ain Station, Ex lvate Branch ations, change ulpment, each

TION OF SERV siness and Re ge does not ap re connected a Premises perio on, inside move

RY LINES

ervice only, each RMINALS age where this ach

BRANCH EX

ink Lines, each t Rate: both-way nward

Message Rate, in dule:

First Trunk Additional, with allowance each Messages in ex on first trunk in Message Rate in Exchanges not First both-way allowance of 70 per month

Additional trunk message allowa Messages in ex allowance on fil

UNK LINE ME Monthly Rate st Trunk A

Tru \$10.00

7.25 pro 7.25

8.75 Exchanges 6.75

DUAL LINE ME

le in boro ort

TELEPHONE SE Semi-Public

The daily guar increased, rang

CE STATIONS: SS A (FARMER's rate service is f

sixth of the rgt service within the rate for indi se rate area. If t

ne, the rate for by the number o

C (FARMER's rate service is

trunk line of twic le within the bas

ward-service fro ot furnished.

USER SERVICE it use of a subsc

ly rates: individual Line Flat Rate Business Residence

Notice to Subscribers

For local exchange telephone service in the State of Kentucky to be effective on and after April 21, 1954, and in order to provide for private line, intra-state teletypewriter exchange and intra-state message toll service to become effective on April 21, 1954, which rates were filed with the Kentucky Public Service Commission on March 31, 1954, under the provisions of the Public Service Act, are as follows:

Local Service, Monthly Rate		
Rates of Service Offered Under Applicable Tariffs		
Business	Individual	Residence
Line	\$8.75	\$3.50
2-Party Line	7.00	2.85
4-Party Line	6.00	2.55
Rural Line	4.25	2.55

CONNECTIONS, MOVE AND CHANGE CHARGES		
Local Calling Scope	Exchange Grouping	Basic
0-25,000	25,000	Over 25,000

Charges:		
Installations Not in Place		
Stations, Toll Terminals		
Private Branch Exchange		
Line, each, or Tie Lines		
Termination	\$5.75	\$7.75
Extension Stations, Private Branch Exchange Stations, or Extension Stations, or Extension Bells or Gongs, each	2.75	3.25
Station or Private Branch Exchange Trunk Line, each	4.50	5.00
Extension Stations, Private Branch Exchange Stations, or Extension Bells or Gongs, each	*2.75	*3.25

Installations in Place		
Business and Residence		
Indiv. Service or any instrument utilized or Private Branch Exchange Stations, each	2.75	3.25
Change:		
Business and Residence		
Main Station, Extension and Private Branch Exchange Stations, change in type of equipment, each	2.75	3.25

RATE OF SERVICE		
Business and Residence	2.50	2.50
Charge does not apply to Extension Stations, Bells or Gongs are connected at the time the Installer is on the Sub-Premises performing other work for which a Service Charge, inside move or change charge is applicable.		

KEY LINES		
Business only, each line...9-10 Business Ind. Line Flat Rate		
MONTHLY RATE		
Each	Same as Business Ind. Line Flat Rate or Business P.B.X. Trunk Line Flat Rate as applicable	

BRANCH EXCHANGE TRUNKS		
Trunk Lines, each per month:		
Both-way	1-3-4 Ind. Line Flat Rate	
Inward	1-1-4 Ind. Line Flat Rate	
Message Rate, in exchanges having a message rate schedule:		
First Trunk	Ind. Line Msg. Rate	
Additional, without message allowance, each per month	1-2 Ind. Line Msg. Rate	
Messages in excess of allowance on first trunk line	Ind. Line Excess Msg. Rate	
Message Rate in Connection with Hotel Service in Exchanges not Having a Message Rate Schedule:		
First both-way trunk, including an allowance of 70 local messages, each per month	\$6.75	
Additional trunk without message allowance, each	3.25	
Messages in excess of allowance on first trunk	.05	

TRUNK LINE MESSAGE RATE SERVICE		
Monthly Rate	Message Allowance	Excess Message Charges
Line	\$10.00	\$70
2-Party	7.25	70
4-Party	6.75	70
Exchanges	6.75	70

INDIVIDUAL LINE MESSAGE RATE SERVICE		
Monthly Rate	Message Allowance	Excess Message Charges
Line	\$10.00	\$70
2-Party	7.25	70
4-Party	6.75	70

TELEPHONE SERVICE		
Semi-Public		
The daily guarantee on semi-public coin telephone service increased, ranging from 6 1-2 to 22 1-2 cents.		

STATIONS:		
LINE A (FARMER'S LINES)		
Rate service is furnished at a monthly rate for each station within the base rate area, the minimum rate per line the rate for individual line business flat rate service within the base rate area. If there are less than six stations connected to the rate for each station is the rate for six stations divided by the number of stations connected to the line.		
LINE B (FARMER'S EXCHANGES)		
Rate service is furnished at a monthly rate for each both-way trunk line of twice the individual line business flat rate within the base rate area. Trunk lines to be used for one-way service from the Telephone Company's central office are furnished.		
USER SERVICE		
Use of a subscriber's service and one listing in the alphabetical section of the directory are furnished at the following rates:		
MONTHLY RATE		
Individual Line		
First Rate	25 per cent of Business Ind. Line Flat Rate	
Residence	25 per cent of Res. Ind. Line Flat Rate	

Message Rate		
Business 25 per cent of Business Ind. Line Message Rate		
Semi Public 15 per cent of Daily Guarantee on Basis of a Thirty Day Month		

Private Branch Exchange		
Commercial Flat Rate	25 per cent of Both-Way Trunk Rate	
Commercial Message Rate	25 per cent of First Trunk Rate	
Residence Flat Rate	25 per cent of Both-Way Trunk Rate	
Hotel Message Rate	25 per cent of First Trunk Rate	
Residence	10 per cent of First Trunk Rate	

DIRECTORY LISTINGS		
Business		
Additional Name or additional line, per line, each	\$.45	
If no answer	.60	

EXTENSION STATIONS		
All Exchanges		
Flat Rate and Message Rate stations		
MONTHLY RATE		
Business	\$ 1.85	
Inter-Communicating	1.50	

P.B.X. STATIONS		
All Exchanges		
Flat Rate		
Business	\$ 1.85	
Interior	1.50	
Message Rate		
Business	\$ 1.35	
Hotel and Hospital (Patient Rooms)	1.10*	

*In connection with Hotel service where the subscriber was providing and maintaining the wiring between the switchboard and station prior to July 15, 1950 the charge for each station is 25c less than the charge quoted above.

MILEAGE CHARGES		
Extra Exchange Line Mileage		
Primary Service		
Extra Exchange Line Mileage charges for additional lines, P.B.X. trunks, 2-party and 4-party line service increased 5c per quarter mile per month.		
Rural Lines:		
Extra Exchange Line Mileage charges for rural lines beyond base rate area range from no charge to \$2.00 per month for existing subscribers. Majority increases being 25c per month.		
Extension Line Mileage:		
On Premise—		
Extension Line Mileage increased 10c per month for each 1-10 mile unit.		
Off Premise—		
Extension Line Mileage increased 12c per month for each 1-4 mile unit.		
Tie Line Mileage:		
Tie Line Mileage increased 12c per month for each 1-4 mile unit.		

Base Rate Areas will be extended in the following exchanges: Benton, Frankfort, Louisville Metropolitan, Louisville Zones, Maysville, Owensboro, Paducah, Stanton.

SWITCHBOARD AND ASSOCIATED EQUIPMENT		
Increases in monthly rate on manual switchboards range from \$3.00 to \$20.00.		
Increases in monthly rate on Dial Switchboards range from \$5.00 to \$7.50.		
Increases in monthly rate on Cord Switchboards, Attendants position, range from \$40.00 to \$65.00 with monthly increases on power plant ranging from a reduction of \$15.00 to an increase of \$195.00 depending upon type.		
Increases in monthly rate on associated and miscellaneous equipment ranges from 25c to \$10.25.		

KEY TELEPHONE SYSTEMS AND EQUIPMENT		
Increases in monthly rate and/or installation charge on 100 Key, 101 Key, and line equipment ranges from 15c to \$8.50.		
Increases in monthly installation charge on 102A Key Equipment to \$65.00 with increases in monthly rate on associated equipment ranging from 15c to \$17.00.		
Increases in monthly rate and/or installation charge on: 103A; 109-A; 15; and 23A; 2-A or 2-B; 4-A and 1-A Key equipment, ranges from 5c to \$10.00.		

WIRING PLAN SYSTEMS		
Increases in monthly rate and/or installation charges on wiring plans range from 5c to \$10.00.		

MISCELLANEOUS EQUIPMENT		
Increases in monthly rate and/or installation charge range from 5c to \$6.00.		

TELETYPEWRITER EXCHANGE SERVICE RATES		
are being increased as follows:		
Initial Period rate increases average from 5c to \$12 1-2 per message.		
Overtime rates increases average from \$0.17 to \$0.5 per period.		
Installation or outside move per station	\$15.00	
Inside move or change of equipment per station	\$7.50	

INTEREXCHANGE PRIVATE LINE SERVICE AND CHANNELS		
A—Full Period Talking Service		
Increases of \$1.00 on 1st airline mile or fraction and 25c on each additional mile or fraction.		
Increases in monthly rate of 25c per extension station on same premises.		
A station charge of \$1.50 per extension station if located on different premise and an additional mileage charge of \$1.00 per 1-4 airline mile.		
An increase in non-recurring charges ranging from \$1.00 to \$1.50.		

B—Short Period Talking Service		
Increases an average from \$1.50 to \$3.00 monthly per subscriber.		

C—Local Channels		
A monthly increase of \$1.00 on Initial Terminations on first airline mile or fraction of mile, an increase of 25c for each additional 1-4 airline mile or fraction thereof.		
An increase in monthly rate ranging from 25c to \$2.00 on additional terminations.		
Non recurring charges increases range from \$2.50 to \$5.00		
D—Miscellaneous Channels (telemetering, etc.)		
Local channels metallic increased 70c per month on 1st mile or fraction and 17c on each additional 1-4 mile or fraction.		
Local Channels grounded increased 10c per month on 1st mile or fraction and 8 1-2c on each additional mile or fraction.		
Increases in non-recurring charges range from \$2.50 to \$5.00.		

LOCAL PRIVATE LINE SERVICE AND CHANNEL		
A—Local Private Line Teletypewriter-channels		
Same Building, same premises (two point channel)	\$.75	
Same Building, different premises (two point channel)	.75	
Each termination in excess of two	.50	
Different Building, Same Premises 1st airline 1-2 mile	2.50	
Each additional 1-4 mile (airline)	1.00	
Different Building, Different Premises		
1st airline mile	4.00	
Additional 1-4 airline miles	1.00	

Non-recurring charges		
Installation and outside move	\$5.00	
Inside move	\$2.50	
Local Private Line Telephone	Monthly Rate	
Same Building (two point channel)	\$1.00	
Different Building, same premises		
1st airline 1-2 mile	2.50	
Additional 1-4 airline miles	1.25	
Different Building, Different Premises		
(Not routed through C.O.)		
1st airline mile	5.00	
Additional 1-4 miles	1.25	
(Routed through C.O.)		
1st airline mile	5.00	
Additional 1-4 miles	1.25	
Additional terminations in excess of 2	.50	
Additional channels between Bldgs. per 1-4 airline mile	1.25	

C. Private Line Teletypewriter Equipment		
1. Service teletypewriters - increase in monthly rates ranges from \$3.00 to \$10.00 depending upon the type of equipment.		
2. Spare teletypewriters		
Increases in monthly rates ranging from \$1.50 to \$8.00 depending upon the type of equipment.		
3. Auxiliary Service Equipment		
Increases in monthly rates ranging from \$2.00 to \$8.00 depending upon the type of equipment.		
4. Auxiliary Spare Equipment—		
Increases in the monthly rates from \$1.00 to \$2.50.		
5. Non-recurring charge		
Schedule one—local channels - per channel termination, each 50 feet of wiring in excess of 250 feet	\$5.00	
Private Mobil Telephone and Private Mobile Radio Telephone Channels		
Operational Channel for Both Voice and Control		
Monthly Rate		
1st airline mile or fraction	\$5.00	
Additional 1-4 airline mile	1.25	
Installation Charge—		
Each termination—Voice Channel	5.00	
Control Channel	None	

INTERSTATE MESSAGE TOLL SERVICE		
Initial period station-to-station day message toll rates will be increased five cents (\$0.05) on some calls of less than 112 miles.		
Initial period station-to-station night and Sunday rates will be increased five cents (\$0.05) or ten cents (\$0.10) on most calls, the increases being five cents (\$0.05).		
Initial period rates for all person-to-person day calls will be increased by either five cents (\$0.05), ten cents (\$0.10), fifteen cents (\$0.15), twenty cents (\$0.20) or twenty-five cents (\$0.25).		
On most calls, the increases will be ten cents (\$0.10). Initial period rates for all persons-to-person night and Sunday calls will be increased by either five cents (\$0.05), ten cents (\$0.10), fifteen cents (\$0.15), twenty cents (\$0.20), twenty-five cents (\$0.25), thirty cents (\$0.30), or thirty-five cents (\$0.35). On most calls, the increases will be less than twenty cents (\$0.20).		
The amounts of increases in rates for overtime periods will not be more than ten cents (\$0.10).		
Initial period rates will be for three minutes on all calls.		
Overtime period rates will be for two minutes of overtime for station-to-station calls of six miles or less, and for one minute for all other calls.		

SOUTHERN BELL TELEPHONE AND TELEGRAPH CO., INC.
C. Hunter Green,
Kentucky Manager

BENTON THEATRE

BENTON (PERMIT NO. 817) PHONE 2291

"Good Movies — In Solid Comfort!"

LAST TIMES TODAY



SATURDAY

DOUBLE FEATURE

APRIL 9



SUNDAY-MONDAY

APRIL 11-12



CROWN SALES throughout the State

Good Values and New Fashions Combine to Help You Make Your Home Ready for Spring . . . Colorful . . . Liveable

RE-MODELING SALE PRICES GO LOWER



- Dresser
- Book Case Bed
- Chest

\$199.00

Everything Is New About This Modern Bedroom Group

CROWN

FURNITURE COMPANY

308 N. Main Phone 2061

by Moordale

Active water color flannel by Any Hand detailed in Moor's watercolors: DeGas Pink, Pine Tan, VanGogh Yellow, Red, Picasso Blue, Gauguin, Matisse Green. Sizes 18-20.

49.95

Smart Flattering TOPPER by Rothmoor

You'll love this youthful cardigan neck, and beautiful neckline to hem. Topped by shoulder. In Rothmoor's Sizes 6 to 20.

Significant DRESS by Franklin Original

Low scooped sheath, its arrow-narrow lines, net flowers and scrolly myriad of cool colors.

Benton Offered Civil Defense Help

The City of Benton was offered assistance in setting up a Civilian Defense organization with the cooperation of Civilian Defense officials of Paducah. The offer was made Saturday at a dinner sponsored by the Jackson Purchase Chiropractic Association at the Ritz Hotel in Paducah.

Nat Dortch, Civilian Defense coordinator, made the offer. Dortch made his offer after Civilian Defense Director J. C. Williams of Paducah told assembled chiropractors and may-

ors of several cities that over 500 persons have received Civilian Defense training in Paducah. He said Paducah has an excellent Auxiliary Fire Department and Auxiliary Police Department and that the communications system was second to

none. Williams pointed out that the next war would be hard on the civilian population and that while he doesn't expect Benton to be bombed as a military target, that if bombs fell, or if tornadoes, floods, fires or other disasters occur in this area "we might need you and you might need us."

Mrs. Carl O'Daniel Is Complimented With Stork Shower

A stork shower was given at the home of Mrs. Lillian Hitchen, honoring Mrs. Carl O'Daniel (Joanne Smith) Thursday night.

Refreshments were served. Mrs. O'Daniel received many nice gifts.

Those present and sending gifts were:

Mesdames Thomas Morgan, Otto Cann, Kathleen Hardin, Charley Ray Pugh of Sharpe, Ace Fulbright of Paducah, Billy E. Dunnigan of Sharpe, Herbert Downs of Paducah, Bill Castleberry, Woodrow Green, Joe Fritzell, Jack Henderson and Norma, Port Nelson and Sirls.

Mae Bolton, Paul Sasseen, Frank Young, Louis Lilly, Ralph McLenore, R. O. Vick, G. B. Johnson, Harry Jones, Bob Poague, Hatler Morgan, Hoy Hiett, Neal Tolbert, Lillie Hall, Leon Byers and LaDonne, James Beakley, Alta Timmons, James O'Daniel, Henry Lovett, John D. Peterson, Ted Chambers, H. H. Lovett Sr., Roy Boyd, Earl Platt, Scott Dycus, Charlie Ross.

Don Nelson, Edward Poe, Marshall Austin, Cliff Treas, Rose Lou Hamlet, Lila Smith, Travis Downs, Woodrow Holland, Duncan Malin, Macon Hutchens, Reg Williams, Joe Pete Ely, Leonard Hill, Gaudie Grace, Walker Myers, Stan Williams, A. M. Butler, Bobby Elkins, Jackie Lee Thompson, Glenn Ely, Gene Phillips, Arch Nelson, Joe Coulter, Curt Phillips.

G. C. McClain, Donald Phillips and Donna, Roy Emerine, Bob Farmer, C. W. Ely, Bill Williams, Floyd Roberts, Joe Ely, W. C. Hutchens, Joe Dunn, Robert O'Daniel, Julius Sharpe of Murray, Ruby Bland of Murray, Bill Nelson, Leighton Solomon and Ann, Thomas E. O'Daniel, George Lilly, R. E. Foust, Louis O'Daniel, Roy Smith and Miss Joanne O'Daniel.

The hostesses were Mrs. Katie Majors, Mrs. Jerry Burnett, Miss June Gatlin, Miss Katherine Landrum, Miss Nancy Cobb and Miss Donna June Phillips.

PERSONALS

J. R. (Reedy) Newton of Hazel Route 3 was a Tater Day visitor in town. Mr. Newton formerly lived in the Gilbertsville section but now resides near Hazel with his daughter and son-in-law, Mr. and Mrs. W. A. Hamilton.

Newt Coursey of Calvert City Route 1 was a Tater Day visitor in town and renewed his Courier subscription while here.

Miss Janet Smith, student at Murray State College, spent the weekend with her mother.



Eat Well - Spend Less

GOLDEN ROYAL COTTAGE CHEESE

More protein nourishment than expensive beefsteak!

BUY IT FRESH AT YOUR FAVORITE FOOD STORE



fashion mates*
for your new costumes

and fitting mates
for your feet

Enna Jetticks
the new
\$9.95 and \$10.95

ADAM'S
312 Broadway — Paducah, Ky.



Jamboree
\$10.95



Tattoo
\$10.95



Superb
\$10.95



Emily
\$10.95



Marathon
\$10.95

Pumps for suits and pumps dressed up, cushioned and flexible—soft toe box or open toe, open-look straps and flattering ties... pick from this bounty of new Spring fashion. Be fitted to the shoe that feels made just for you... looks made for your costumes. Come by for yours today!



The nicest way to say "Happy Easter" is with Hallmark Cards

You're invited to see our beautiful collection of new Hallmark Easter Cards. You'll find all the beauty, the color and spirit of Easter reflected in our wide selection of Easter Cards.

We invite you to come and see for yourself!

WILSON'S
BOOK & STATIONERY STORE
306 Broadway Paducah, Ky.



PLAN TRANSYLVANIA PROGRAM — Former Senator A. B. "Happy" Chandler, chairman of the Transylvania College Development Committee, holds the program for the college's 175th anniversary convocation April 23, 24 and 25 while R. M. Wyatt (seated right), Kentucky Utilities Company president and committee vice chairman, Wayne Braden (standing left), vice president of the Lexington college, and Dr. Frank A. Rose (standing right), Transylvania president, looks on.

U.S. Govt. Graded Choice — First Cuts CHUCK ROAST



Made Fresh Daily

GROUND BEEF, lb.

Kroger-Cut, Lean, Meaty

BOILING BEEF, lb.

Armour White Label

SLICED BACON, lb.

TURKEYS LB

SMOKED JOWLS

Lb. 37c

Fresh-shore Cooked Sea Foods

Cod Fillets

Perch Fillets

Haddock Fillets

TOMATOES 2 Tub

Rose Bushes!

FLORIBUNDA — 99c ea.

Also Patented Hybrid Teas and Everblooming Climbers. PLANT NOW!

Large 200 Size

FLORIDA ORANGES

Fresh Daily — Low Price!

LOUISIANA STRAWBERRIES

PINEAPPLE

FINE QUALITY TOMATOES

2-303 cans 25c

Golden Cream Style

KROGER CORN, 2 No.

Kroger Lenten Special

SPAGHETTI DINNER

Peanut Butter

Kroger BREAD

16 oz. Loaf — 15c

20 oz. Loaf — 17c

22 oz. Sweet or 48 oz. Dill

HEIFETZ PICKLES

Kroger Frozen Concentrated

ORANGE JUICE, 5-6

PRESERVES

SAVE 20c

On next purchase of 10 lbs. Kroger Flour with Coupon in Bag.

KROGER FLOUR

10 lb. bag 89c

Embassy Economical

SALAD DRESSING, 16

Kroger American, Brick, Pimento

CHEESE SLICES, half

Roll or One-Quarter Prints

KROGER BUTTER, lb.

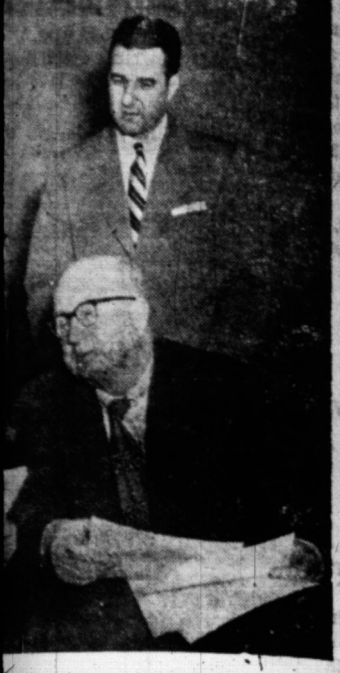

Former Senator A. B. ... the Pennsylvania College ... 24 and 25 while R. M. Wyatt ... Company president and com ... (standing left), vice presi ... and Dr. Frank A. Rose (standing ...

Choice -- First Cuts

ROAST

Made Fresh Daily
GROUND BEEF, lb.
Kroger-Cut, Lean, Meaty
BOILING BEEF, lb.
Armour White Label
SLICED BACON, lb.

YS LB

Fresh-shore Cooked Sea Foods
Cod Fillets
Perch Fillets
Haddock Fillets

TOES 2

Large 200 Size
FLORIDA ORANGES
Fresh Daily -- Low Price!
LOUISIANA STRAWB

ened Tropical Treat

PPL

Golden Cream Style
KROGER CORN, 2 No.
Kroger Lenten Special
SPAGHETTI DINNER

FROM TOP TO BOTTOM

Butter

22 oz. Sweet or 48 oz. Dill
HEIFETZ PICKLES, jar
Kroger Frozen Concentrated
ORANGE JUICE, 5-6

RVES

Embassy Economical
SALAD DRESSING, 16

Kroger American, Brick, Pimento
CHEESE SLICES, half lb.
Roll or One-Quarter Prints
KROGER BUTTER, lb.

of Route 1 re-
subscrip-
Tater Day.

Mr. and Mrs. H. D. Dublin
were shopping visitors in Benton
Monday.

Stop At
ES PACKAGE STORE
Your Business Appreciated --
Bridge St. Paducah, Ky.

Easter Flowers
Roses, Gardenias, Orchids and Corsages at
prices. Leave or call your order now for Easter.
Ben Franklin 10c Store
Benton Kentucky

FOR SALE
IMMEDIATE POSSESSION --
5-ROOM HOUSE
Modern • Insulated
• Electric Water Heater
Priced Less Than \$5,000
Inquire at the
COURIER OFFICE

GRADUATES OF
All Marshall
County High Schools

WIN A NEW
BULOVA
ENTER OUR CLOCK
CONTEST

Enter our clock contest.
Come in--register your
name on the big clock
dial. Here's your chance
to win a Bulova Watch
absolutely FREE!

AMERICAN GIRL
17 Jewels
\$49.50

DOLLY MADISON
21 Jewels
expansion bracelet
\$71.50

CLIPPER
17 Jewels
water-resistant
shock-resistant
anti-static, rust-proof
second hand
expansion band
color of natural gold
\$59.50

KINS JEWELRY STORE
Prices include federal tax

**Four Youths Leave
For Army Service**

Four young Marshall County
men left Benton by bus Mon-
day morning for Louisville, and
induction into the Army.
They are Norman Ray Eng-
lish, Palmer Ely Landrum, Joe
Wayne Henderson and Donald
Fay Ryan.

**Louis English Hurt
As Car and Truck
Crash Near Sharpe**

Louis English, 30, a Marshall
countian, suffered face and
head injuries when his car
crashed near Sharpe early Fri-
day morning.
English said he was returning
from Paducah to his home near

Benton when a large transport
truck crowded him off the road.
His car, which turned over sev-
eral times, is a total loss. The
truck has not been traced.

English, unconscious, was pulled
from the wreck by nearby
residents who heard the crash,
and taken to Riverside Hospital
in Paducah. He was alone in the
car. Hospital attendants said his
condition is "good."

**PRE-EASTER SERVICES
PLANNED BY CHURCH**

Special pre-Easter services
have been planned by the Ben-
ton First Christian Church for
Wednesday, Thursday and Fri-
day evenings, April 14, 15 and
16. Services will begin at 7:30
each evening.
Miss Ann Solomon is in charge
of special music, which will be a
part of each service. Bill Wil-

lams, pastor, will bring the
messages. Everyone is invited
to attend.

PERSONALS

Mrs. John Barnett and Mrs.
Phillip Thompson of Routes 4
and 5 were in Benton Saturday

trading.
Mr. and Mrs. Mark Clayton
and Jerilyn Clayton visited the
family of his brother, C. L.
Clayton, in Louisville.

Homer Parks of Route 1 was
in town Tater Day and renewed
his Courier subscription while
here.

Mrs. Joe Duncan of Elva was
a visitor in Benton Tater Day
and renewed her Courier sub-
scription while here.

Easter VALUE EVENT

AFTER EASTER PRICES NOW

John Green

SPECIAL PURCHASE!
DRESSES
Scooped from Leading Makers!
Many actually made to sell for
Twice These Low Prices!

- GINGHAMS
- NYLONS
- Combed Cotton
- Cord
- Rayons & Orions
- Rayon Taffetas
- Embossed Cottons
- Handkerchiefs and
- Linen-Rayons

JUNIORS' MISSES' WOMEN'S & Half-Sizes

CHILDREN'S COATS and TOPPERS
Sizes 7 to 14. High style for the younger set at terrific savings.
\$5.95 to \$12.95

GIRLS' EASTER DRESSES
Embossed cottons, nylons, gingham, everglaze cottons. Sizes 1-3, 3-6X, 7-14, and teen ages.
\$1.98 and \$2.98

LADIES' EASTER BLOUSES
Nylons, crepes, & cottons, all colors. Tailored or fuzzy styles. Smash hit successes.
\$1.99 and \$2.98

LADIES' NEW SKIRTS
Choose from the biggest selections in town! Cottons, gabardines, suitings, rayons, etc.
\$2.98 and \$3.98

LADIES' EASTER MILLINERY
Styles and quality that compare to hats selling up to \$5.98.
\$1.98 and \$2.98

LADIES' FIRST QUALITY NYLONS
Lovely 51 gauge--in newest spring shades.
REG. \$1.00
VALUE **67c**

RAYON CURTAIN PANELS
Finest quality, 81 and 90 in. long.
Worth **\$1.66**
77c

Children's New DRESSES
Fast color, solid & fancy prints.
Sizes 1 to 3
3 to 6-X
\$1.00

\$3.99 2 for \$7
\$5.95 2 for \$11
\$7.95

TOPPERS & SUITS
WITH THE "NEW LOOK"

Thrilling new styles in all popular materials and colors! By comparison our prices are positively terrific!

Three Sensational Groups

Group 1	Group 2	Group 3
\$12.95 to \$15.95 Values	\$16.95 to \$18.95 Values	\$19.95 to \$22.50 Values
11.99	14.99	17.99

MEN'S FUR-FELT HATS
ACTUALLY MADE TO SELL FOR \$5.95
Tremendous cash purchase of men's better hats from leading maker. Newest shapes and colors. Genuine leather sweat bands. All sizes.
\$3.98

MEN'S DRESS SHIRT
ACTUALLY WORTH \$2.98
Solid whites, solid colors, white on white, fancy patterns, rayons, broad-cloths, madras.
\$1.50

MEN'S DRESS SLACKS AT TERRIFIC SAVINGS!
Finest gabardines in the newest Hollywood styles. You'll pay \$7.95 for these elsewhere!
\$5.95
2 PRS. \$11.00
100% Wool Flannels
Actual \$10.95 values! Tops in quality -- tops in style. Newest colors. Superbly tailored.
\$8.88

We're Cutting Prices!
PUT MORE POWER IN YOUR SAVINGS!

MEN'S SPORT SHIRTS \$2.00
Regular \$2.98 and \$3.98 rayons, gabardines, spun rayons, cottons, etc.

Boys' Puckered Nylon Shirts \$1.59 2 for \$3.00
Cool, short sleeve styles in new colors. Sizes 6 to 16 years.

Men's Puckered Nylon Shirts \$2.59 2 for \$5.00
Finer quality sport shirts, in short sleeves, new colors--all sizes.

BOYS' SPORT SUITS \$4.98
Snappy two-tone gabardine coat with solid color longies. All sizes 2 to 8.

\$1.99 VALUE SHEETS \$1.66
72x108 or 81x99 sizes. Fine bleached heavy type 128. Famous brands.

\$1.00 Drapery Fabrics 66c
36-inch fancy floral patterns for drapes and slip covers. Per yard

New Cotton Fabrics 50c
Worth 79c. Sculptured and embossed cotton in fancy patterns... Per yard

Ladies' Nylon Gloves \$1.00
Choose from nylons and fabrics in long and short styles--White or pastel colors

USE OUR LAY-A-WAY PLAN!

SAVE ON SHOES
BRING THE WHOLE FAMILY!
MEN'S FAMOUS "MR. GREEN" OXFORDS -- LOAFERS
Compare with any \$10.95 values anywhere! Choose from a dozen new styles. All sizes!
OUR LOW PRICE--
7.95

LADIES' PLAY SHOES
FLATTIES and WEDGE HEELS
Dozens of new styles in all popular colors. All sizes 4 to 9. Worth \$2.98
1.99

Ladies' Dress Shoes
Every style... from pumps to sandals to conservative walking shoes. Red, navy, patent, brown and black. and \$4.98
\$3.98

CHILDREN'S SHOES
OXFORDS-LOAFERS-SLIPPERS
Sizes 8 1/2 to 3. No where will you find the variety, style, & quality at less than \$2.98--
\$1.99

JOHN GREEN
426 BROADWAY
Paducah, Ky.

SUITS *Styled FOR* EASTER

You Don't Have to Shop Further for that EASTER Outfit -- We Have It Here!

SUITS By Style-Mart

Single Breasted
2-BUTTON PATCH POCKETS
BLUE GABARDINES
GREY FLANNELS
TAN FLANNELS
WOOL and DACRON MIXTURES



— Longs
— Shorts
— Regulars
\$44.00
TO
\$52.75

NEW SPRING and EASTER

SHIRTS

By Van Heusen
Century Models — "Won't Wrinkle Ever" — Plain and French Cuffs.
\$3.95

TIES By Superba

Beautiful New Spring Colors and Patterns.
\$1.00 to \$2.50

See the New SPORT COATS

Styled by STYLE-MART
All the New Spring Colors
\$24.50 to \$26.95

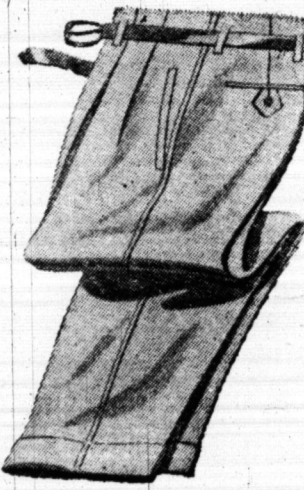

SLACKS

All New Spring
Fabrics to Match Your
New Spring Coat.

\$7.50 to \$14.95

HUTCHEN'S STYLE-MART STORE

Benton's Only Exclusive Men's Store

Want Ads

FOR RENT: 5 room house, bath, electric hot water, insulated. See M. Wyatt at Courier Office.
LET US MAKE YOUR PICTURE FRAMES. We make them any size — large selection of moldings — also picture prints and mirrors to fit your picture frame. Morehead Bros., Mayfield, Ky.
FOR SALE: New 3 room house with bathroom, fully insulated, electric heat, wired for electric stove. Priced to sell.
NOTICE: We have spray that kills honey suckle and sprouts. Jennings Fertilizer & Supply Co., Calvert City, Ky.
FOR SALE: 6 acres of land, 5 room house and garage, 35 minute drive to Calvert City. On mail route. Price \$2,000, half down, balance terms. Furniture if desired. See J. H. Brown, Hardin, Ky., Route 1.
SEWING MACHINES REPAIRED — Special tune-ups, adjust worn parts (new parts replaced for price of parts). No extra charge for picking up machines in Marshall County. Drop a card to Geo. Dodd, 9910 Walnut St., Benton, Ky., or call 4233 in the mornings.
NOTICE TO BIDDERS
The City of Benton, Kentucky, will receive bids at the office of the City Clerk until 7:00 p.m. on April 16, 1954, for the fur-

nishing and delivering of sufficient bank gravel for filling the abutment of the bridge located on Poplar Street at the Park entrance in the City of Benton. Said bids will be publicly opened and read by the City Council on said date at 8:00 p.m. in the auditorium of the Benton High School, Benton, Kentucky. Specifications and approximate quantities may be obtained from H. O. McGregor, Water and Street Superintendent at the City Hall. Bidders will state the price per cubic yard said gravel will be delivered for.
The right is reserved to reject any or all bids.
Joe Williams
City Clerk

SALESMEN WANTED: MAN WANTED for Rawleigh business. Sell to 1500 families. Good profits for hustlers. Write today. Rawleigh's, Dept. KYD-921-S, Freeport, Ill.
HOUSE FOR RENT: With good large garden space. See Jess F. Egner, 1504 Main Street. Telephone No. 4281.

Answers to New Photographic Quiz

Identities of the men in the photo on the front page are, left to right: Gilbert Collins of Gilbertsville Route 1; Henry Jones of Route 5; Floyd Feezor of Elva Route 1; Harley Taylor of Benton Route 2, and Rollie Turner of Route 5.

FLOWERS for Easter

Contact your favorite Funeral Home for

Flowers, Potted Plants and Funeral

Ask Them to Order Your Flowers

WOODS FLORIST

Mayfield, Ky.



and know that I am of the busiest day in my life, worry, anxiety only pause for a moment, to know that God is ready through to be within him. His strength can come still moment, in the of God's presence.

nan Dotson at Session

Spring Home-mak- ch 26 at the Com- ing. The lesson on "Foundation Garments" Mrs. Loman Dot-

gardening was given by Col. How to was discussed by old. A report on me week was given Bryant. oled to support the and the Red Cross lunch was serv- to nine members tor.

WE WANT ADS

We Are Sho

all P

New Colors --

VE CARRY OVER 500 You know wallpaper is

orehead

PHONE

Lavender BATH POWDER

Genious skin bones of fragrant, long clinging powder. Keeps skin fresh for hours.

There is no smoo in a

Double Duty Dacron Suit

over the extra value--lasts longer--plus the new

critically--that means less

mping, less time out for up

light-weight, crisp texture

of Dacron and Rayon is 10

inkle resistant for all-day

ness. Subtly tailored with

wing symmetrical slimmess

arly notched collar to bri

well-studded tabs. Perfect w

through Spring. Enchar

avy, Blue, Dacio. Sizes 10

Dacron is Du Pont's trade-mar polyester fiber.

Exclusively Ours...

The Cle

Road -- MAYFIELD,

Rexall ORIGINAL 1c SALE

Wed. thru Sat., April 7, 8, 9, 10

No Faster-Acting Aspirin Made

Rexall ASPIRIN

Fast dissolving. Full 5-grain tablets go to work for you the minute you take them. 100 Tablets in each bottle.

REG. 54c 2 FOR 55c

STOCK UP NOW!

Multi-Purpose Anti-septic and Mouth Wash

Rexall Mi31

Kills germs on contact when used full strength. Ideal mouth wash, gargle, breath deodorizer and multi-purpose antiseptic.

REG. 79c 2 FOR 80c

FULL PINT

For Rub-Down and Massage

Rexall RUBBING ALCOHOL COMPOUND

Our very finest quality. Soothing body-rub. Ideal for relieving stiff, aching muscles.

REG. 69c 2 FOR 70c

FULL PINT

In Handy Aerosol Container

Rexall "Ready Shave" SHAVING CREAM

Pushbutton spray lather sets up board for easier, faster, smoother shaves.

REG. 1.00 2 FOR 90c

10 Ounces

10c BOBBY PINS, rubber-tipped or regular, black or bronze..... 2 cards 11c
43c SUPPOSITORIES, Rexall, Glycerin — Adult's or infants', 12's..... 2 for 44c
35c CHILDREN'S ASPIRIN, Rexall — 50 orange-flavored 1-grain tabs..... 2 for 36c
49c DAINTY DEODORANT, anti-perspirant cream..... 2 for 50c
35c SACCARIN TABLETS, 1/4 grain, 100's..... 2 for 36c

79c MONACET APC TABLETS for neuralgia and simple pain, 100's..... 2 for 80c
15c REXALL STYPTIC PENCIL, jumbo size..... 2 for 16c
85c LAVENDER SHAMPOO, quick, rich lather, 6 ozs..... 2 for 86c
1.00 INDOLE LIPSTICKS, 6 popular shades..... 2 for 1.01
2.39 HOT WATER BOTTLE — Victoria, 2-qt. size..... 2 for 2.40

Defender Household GLOVES

First quality natural latex rubber. Non-slip finish. Curved fingers for smoother fit. Small, Medium, Large.

REG. 79c 2 FOR 80c

Klenzo HAIR BRUSH

Professional or hair-round style. Sturdy long-lasting. Nylon bristles. Colorful beautiful blue or pink handles.

REG. 1.00 2 FOR 1.01

Rexall PRO-CAP Adhesive TAPE

Sticks better. Stays secure for long periods with less little. 1 1/2 x 5 Yds.

REG. 39c 2 FOR 40c

Highly Refined Mineral Oil

Rexall PETROFOL

Heavy, white U.S.P. mineral oil. Odorless, tasteless, colorless. Pint.

REG. 59c 2 FOR 60c

Elite Linen POUND PAPER

Linen finish white paper. Box of 50 large flat sheets or pack of 50 envelopes.

REG. 85c 2 FOR 86c

Rexall Klenzo Nylon TOOTH BRUSHES

On one from 4 specially designed styles — medium, compact, oval or flat rim fine texture.

REG. 39c ea. 2 FOR 40c

Rexall KLENZO ANTISEPTIC

Use this famous anti-oxid mouth wash morning and night. Sweeter breath. Brighter smile. Cures sore throat, gum disease.

REG. 79c 2 FOR 80c

Rexall ALCO-REX RUBBING ALCOHOL

Cooling, invigorating body rub. Helps reduce body temperature. Pint.

REG. 49c 2 FOR 50c

Lavender Mentholated SHAVE CREAM

Sets up whiskers for quick, close shaves. Leaves face feeling cool and refreshed. Breakfast and Lather.

REG. 59c Tube 2 FOR 60c

Garden Spice STICK COLOGNE

Fresh, pungent fragrance in concentrated solid cologne. So handy to carry in purse or pocket. 2 1/2 ounces.

REG. 1.00 2 FOR 1.01

MONEY-SAVERS

Stock Up on Hosiery Now! NATIONALLY FAMOUS

Spartex NYLONS

First quality DuPont nylon — 50 gauge, 15 denier. In newest Spring shades.

2.58 VALUE NOW 2 FOR 1.51

Rexall PURETEST MINERAL OIL

Highly refined, extra-heavy oil. Odorless, tasteless, non-fattening.

QUART SIZE FULL PINT 2 FOR 86c

8 GREAT BONUS BUYS

Elkays Aerosol INSECT KILLER

Effective exterminates flying insects. Kills mosquitos and may other bugs. Pleasantly scented. Only 12 ounces.

NOW only 79c

Genuine SALT WATER TAFFY

Smooth, tasty, delicious! Also assorted flavors. 14 oz. Box.

ONLY 49c

Everyday GREETING CARDS

16 all-occasion cards and matching envelopes. Box

\$1.80 Value 59c

Picnic Special! PICNIC JUG

1 1/2 GAL. CAP. CUP \$1.99 Value 1.49

1 GAL. CAP. CUP COOLER REG. \$3.99 \$2.79

Keeps food hot or cold. One-piece aluminum lining.

Rexall PLASTIC QUICK-BANDS

Approved adhesive bandages. Available Plain or Lustrachrome. 33's.

Reg. 39c NOW 27c

Parchment Bond WRITING PAPER

Large box of fine quality white Parchment bond paper — 120 large flat sheets, 75 matching envelopes.

\$2.50 Value 98c

EASTER CUDDLE BUNNY

Suggest-plush with ribbon bow. 17" tall. Choice of pink with white, blue with pink, or blue with yellow.

Reg. \$2.79 1.69

YOU CAN DEPEND ON ANY DRUG PRODUCT THAT BEARS THE NAME Rexall

Nelson Rexall

Betty Rose

Exclusively Ours...

The Cle

Road -- MAYFIELD,

FLOWERS for Easter

Favorite Funeral Home for

Potted Plants and Funeral

em to Order Your Flowers

WOODS FLORIST

April 7, 8, 9, 10

In Handy Aerosol Container

Shaving Cream

2 for \$1.00

10 Ounces

2 for 86c

2 for 86c

2 for 86c

2 for 86c

2 for 86c

2 for 86c

2 for 86c

2 for 86c

2 for 86c

2 for 86c

Know that I am

the busiest day

man Dotson

at Session

Spring Homemak

the lesson on

Foundation Garments

by Mrs. Loman Dot

garden was given

Colie. How to

was discussed by

Gold. A report on

Home Week was given

by Bryant.

to support the

and the Red Cross

lunch was serv-

ing to nine members

WANT ADS

WANT ADS

WANT ADS

WANT ADS

Benton, The Best
• Town in Ky. •
By A Dam Site

Vote Registration
Dates Announced
For State Elections

Kentucky voters may register through June 9 for the August 7 primaries and from August 12 through September 4 for the November 2 general election. Assistant Attorney General Walter Herman said yesterday.

He explained Kentucky law directs the registration be closed for 59 days before an election and for five days afterward, counting election day.

He sent the opinion reply to an inquiry from Delbert R. Black, assistant registrar, Jefferson County Board of Registration Commissioners.

Mrs. Dewey Nelson of Hardin has been dismissed as a patient from the Riverside Hospital in Paducah.

Homer Gregory of Route 5 was in town Wednesday on business.

The Marshall Courier

Western Kentucky's Largest Weekly Newspaper — Benton and Marshall County's Home Newspaper

Volume XVII Paid Circulation Sells — That Is The Kind This Newspaper Offers Customers

Benton, Kentucky, April 8, 1954

First In Circulation, First In Advertising First In The Home, First In Reader Interest Number 46

Fascinating Fashions By Judy Seaton

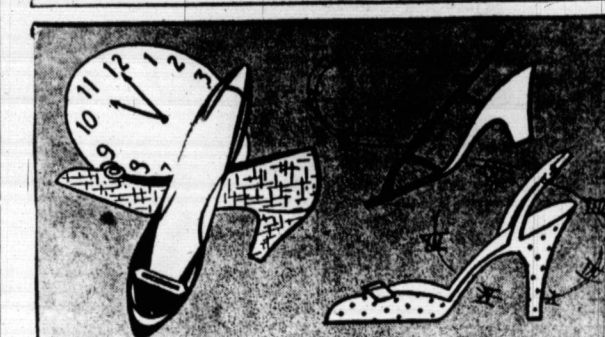

Betty Ann Grove, pretty partner of Red Buttons on his CBS-TV comedy show, believes in keeping time with the clock when it comes to shoes. Betty Ann likes the versatility of polished black patent with French toe and square-cut vamp—a simple pump that can go "dress" by adding a clip. Shoe craftsmen know that busy career girls like Betty Ann want comfort as well as style, and so they've designed the subtle new illusion heel that makes "medium" look "high."

Brilliant and bows are handy additions to nine-to-five pumps this year for a variety of quick after-five changes. This graceful sling heel pump is made in a tie-silk fabric that's good for mixing and matching, and a low-cut vamp to show off the instep. For office wear it's as plain as you like. After work, just attach the bow, and it's ready for dinner and dancing.

Calvert Fund Drive Way Over the Top

The Marshall Courier Benton, Kentucky Dear Sir:

The United Fund Drive of Calvert City Area has come to a close, and while the official results have not as yet been tabulated, we are assured of at least doubling our goal of \$3,000. In other words we have a total of \$6,000 collected at the present time with a few more dollars ex-

pected to trickle in over the next few weeks. We would appreciate it very much if you would announce these facts in the Friday issue of your paper. For further information pertaining to the drive I would like to refer you to the original announcement concerning the campaign which I sent to you around February 22. This particular write-up will probably refresh your memory about all of the facts relevant to the drive.

In addition, I am enclosing a copy of a letter written by Mr. Rit Tomlinson, president of the board of directors of the U.F.D., thanking everyone in this area for their splendid cooperation in donating to the drive. I hope it will be possible for you to publish this letter in full.

In conclusion I would like to say that you and your paper have been very cooperative in giving the United Fund Drive committee full publicity on everything we have requested. We appreciate this very much. I am positive that a great deal of our wonderful success with the drive can be traced directly back to you and the splendid news coverage which you gave our campaign. Please accept our

heartfelt thanks for this service. Yours truly, M. S. Pfeiffer, Secretary United Fund Drive of Calvert City

To the Citizens and Employees of the Calvert Area

Dear Friend: The United Fund Drive which ended on March 22 has gone well over the top and the goal of \$3,000 which was set, purely as a guess, has been well exceeded. While final accounting is not complete, it appears that a total of approximately \$6,000 will be collected for distribution to the national agencies of the

Red Cross, Boy Scouts, Girl Scouts, National Heart Fund and the American Cancer Society.

This is a job exceptionally well done and proves that the people of this area are very mindful of their obligations toward the worthy charities. Without the cooperation of everyone, this Fund Drive would not have been possible and the sincere thanks of the fund's recipients are expressed in this letter to every citizen and employee of the Calvert City Area.

Very sincerely yours, R. W. Tomlinson, Chm.

PEEL & HOLLAND
All Kinds
INSURANCE
1120 Main Benton, Ky.

We Are Showing New

Wall Papers

New Colors — New Designs

WE CARRY OVER 500 PAPERS IN STOCK

you know wallpaper is much cheaper in stock.

Forehead Bros.

PHONE 28 Kentucky

HARDIN GIRL CHOSEN FOR "CAMPUS LIGHTS OF 1955"
Miss Marilyn Means of Hardin has been chosen to head the make-up department of "Campus Lights of 1955" at Murray State College. The production is a highlight every year at MSC.

NEON SIGN INSTALLED
Nelson's Drug Store installed a new neon sign last week. The sign is attached to the top of the canopy over the front entrance. The store already had one big neon sign attached to the second story and extending out over the sidewalk.

There is no smarter woman in town than you in a
Double Duty Dacron Suit
Discover the extra value—lasting looks—plus the new practicality—that means less ironing, less time out for upkeep. Light-weight, crisp textured Dacron and Rayon is 100% wrinkle resistant for all-day freshness. Subtly tailored with flowing symmetrical slimmness from uniquely notched collar to brilliant stud-studded tabs. Perfect wear, through Spring. Enchanting in Navy, Blue, Dacia. Sizes 10 to 30.

Exclusively Ours...
The Clemmie Jordan Shoppe
Road — MAYFIELD, KY.

Today—Nash Presents a Completely New and Different Kind of Automobile!

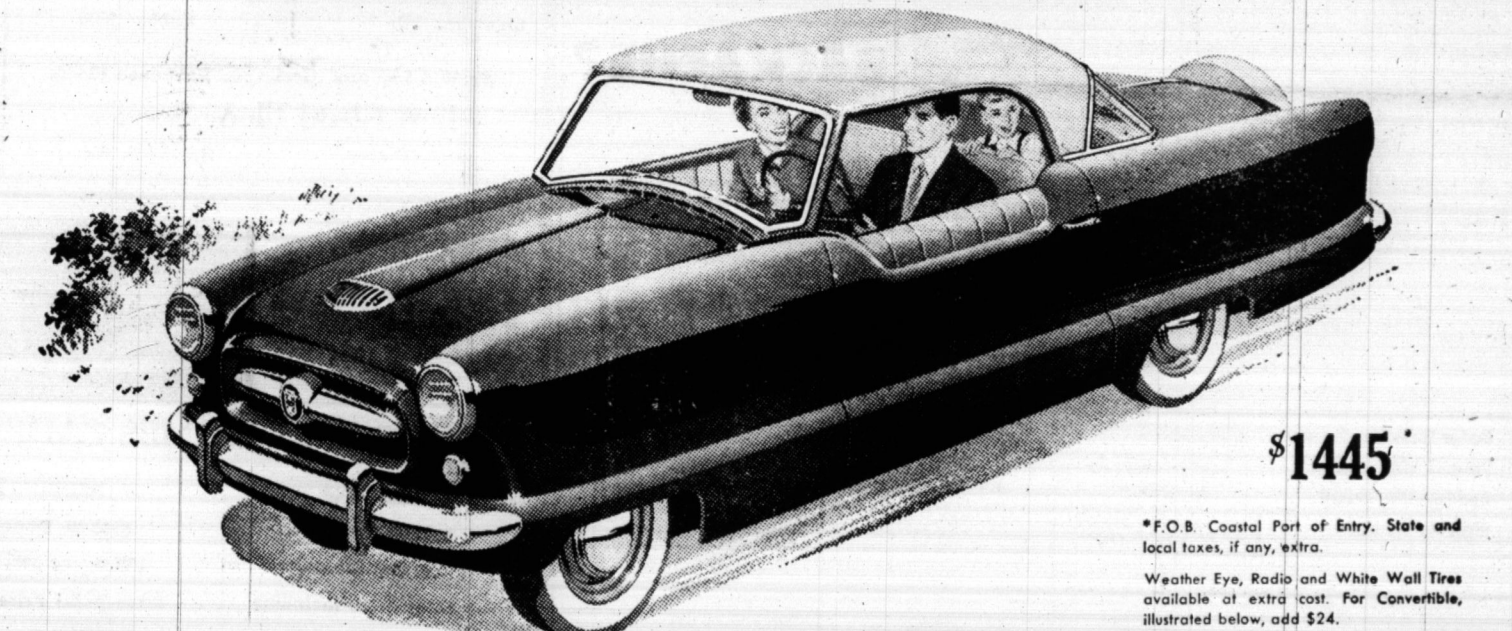

The Exciting New Metropolitan

UP TO 40 MILES A GALLON!

- Official records in 24-hour NASCAR supervised runs: Non-stop economy test—41.57 miles a gallon at 34.83 m.p.h. Performance test—1,469 miles at an average of 61.24 m.p.h. • Powered by the famous Austin A-40 Overhead Valve Engine.
- World's easiest handling and parking.
- Riding comfort of a large car.
- Lowest of operating costs.
- Your choice of two beautiful models—the Convertible or "Hardtop".

It's a family car... practical for small families, a sensible second car for large families... can ride three in front, with an extra utility seat in back.

It's a pleasure car... a dashing, continental-styled, road-hugging sportster... exciting to drive... beautifully made.

It's a business car... perfect for those who use a car constantly—and want the lowest operating costs and amazing parking ease.

More good news! The low, low price includes such custom equipment as directional signals, continental rear tire mount, foam rubber cushions with custom nylon and genuine leather upholstery. A custom radio and the famed Nash Weather Eye Conditioned Air System are available at extra cost.

Yes, the Metropolitan is *all automobile*. Built as a double-rigid, all-welded structure—protecting you with safer Nash Airframe Unitized Construction. Built with Nash quality—Nash ruggedness—built like all Nash cars for a double lifetime of service.

Everyone who drives an automobile should see and try the new Metropolitan today!

Metropolitan
NEWEST MEMBER OF THE
Nash
Lifestyle Family
AMBASSADOR • STATESMAN • RAMBLER
Built With a "Double Lifetime"... Your Safest Investment Today... Your Soundest Resale Value Tomorrow

NOW ON DISPLAY at Nash Dealers' Everywhere!
H & M MOTORS 219 South Third Street, Paducah

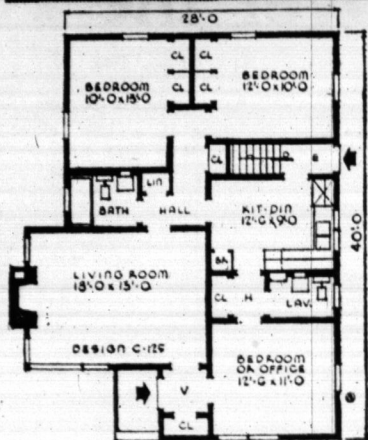

THE CHILTON has three bedrooms that are arranged so that the front bedroom may be used as a workroom, office or den. This bedroom has an adjoining lavatory and closet and can be reached from both the kitchen and front entrance. The other two bedrooms open into the hall from which the bedrooms can also be reached.

The bedrooms have wardrobe type closets, the linen closet is in the bedroom hall and there are closets in the front vestibule, the kitchen and in the hall. The kitchen has ample space for dining. The sink is under the windows with the refrigerator on the left and the stove on the right side.

Plans call for a full basement and frame construction throughout. The exterior is finished with wide siding. The roof is planned to be of asphalt shingle.

The overall dimensions of the Chilton call for 32 feet by 40 feet. Floor area totals 1,109 square feet, while the cubage of this house equals 21,625.

Henry's First



As spring plowing gets underway on farms across the nation, none of the more than 4 million farm tractors in use will resemble this one. Henry Ford's first farm tractor, built in 1907, long since has been retired to a place of honor in the Henry Ford Museum, Dearborn, Mich. The 24-horsepower vehicle, which Mr. Ford called his "Automobile Plow," sports an engine with copper water jackets. Its rear wheels were taken from a binder. Despite its early vintage, it still runs.

Seeing Red?

Have you been seeing red lately? On your Courier, that is. If there is a red ring around the dates on your paper it means your subscription has expired. The dates are opposite your name in the upper right hand corner of the front page. If your paper has a red ring on it please drop by the Courier office or mail in your subscription renewal. Thank you.

THE MARSHALL COURIER
Published Thurs. Of Each Week
at 1103 Poplar St Benton, Ky.
Entered as 2nd Class Matter
May 30, 1937, at the Post Office
at Benton, Ky. Under The Act
of March 3, 1879.
Urey Woodson Cross And
Marshall Wyatt - Publishers

BACKACHE?

If you are bothered by Backache, Getting Up Nights (too frequent), burning or stinging urination, Pressure over Bladder, or strong cloudy urine, due to minor temporary kidney and bladder irritation, for palliative relief ask your druggist about CYSTEX. Popular 25 years. 20 million packages used. Satisfaction or money back guaranteed. Ask druggist about CYSTEX today.

Size Up the New '54 Dodge On Every Point of Value

<p>Dodge Backs Up Promise With Proof—And Lays The Record Right On The Line</p>	<p>Record-Breaking Red Ram V-8 Proved the most efficient engine in any American car.</p>	<p>Fully-Automatic PowerFite Newest, smoothest, most powerful of automatic transmissions.</p>	<p>Elegant Jaquard Fabrics Previously used in only a few models of the most costly cars.</p>
<p>Type All Eight in Economy In the Mobilgas Economy Run, Dodge outperformed all eight.</p>	<p>Shatters 194 Records Greatest performance ever recorded in official AAA tests.</p>	<p>New Full-Time Power Steering Takes more of the work out—leaves all the pleasure in.</p>	<p>Extra Value Features At No Extra Cost.</p> <ul style="list-style-type: none"> Foam rubber cushions, front and rear. Restful riding! Gas tank fuel filter. Electric windshield wipers. Carpet, front and rear. Air cleaner and oil filter. Cleaning baked enamel finish. <p>Features apply to Royal V-8 line.</p>

See what you get for what you pay!

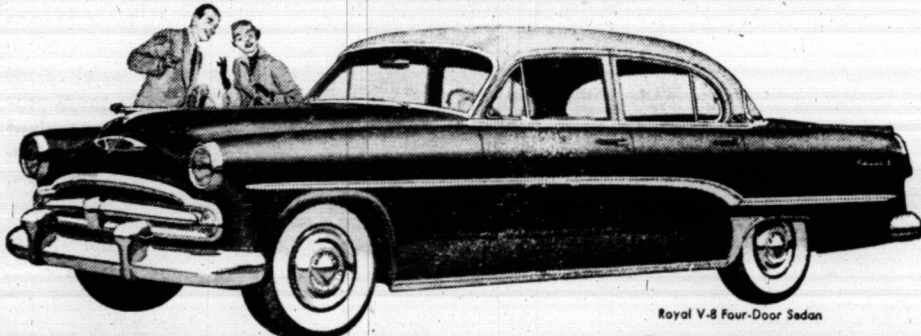

Royal V-8 Four-Door Sedan

Dependable '54
DODGE

In the new '54 Dodge you will find solid, substantial qualities that mean more car for the money. You'll find record-breaking performance matched by prize-winning economy. Superbly engineered power features. Interiors that rival the most costly cars. Here is value that makes every mile more satisfying. Prices start below many models in the lowest price field.

Dodge Dealers of America Present: Danny Thomas, ABC-TV • Bert Parks in "Break the Bank," ABC-TV • Roy Rogers, NBC Radio

Benton Auto Exchange
Benton, Kentucky

MARSHALL COUNTY Building and Construction Directory

WHERE
TO
DO IT!
HOW
TO
DO IT!

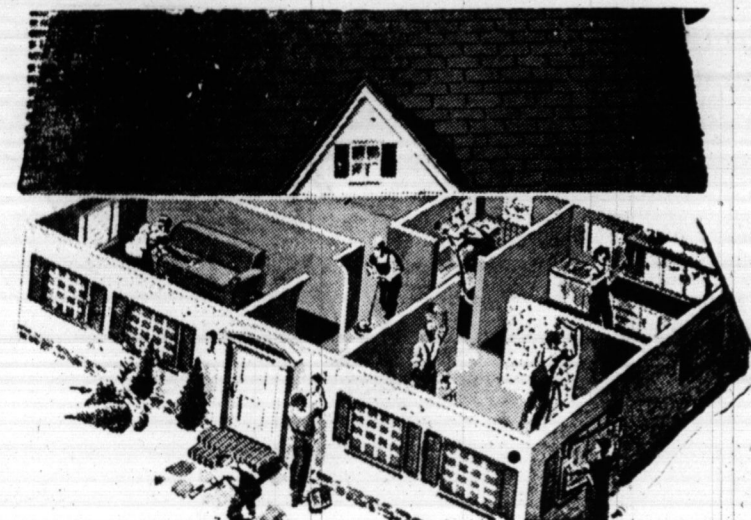

Check Below For Your Supplies, Suppliers, And

Service Plumbing & Heating

Calvert City, Ky. Phone 1-W
WELL DRILLING — GUARANTEED

PLUMBING and HEATING
CONTRACTORS
• WELL SUPPLIES
• PLUMBING and HEATING SUPPLIES

OTTO CONN LUMBER CO.

Calvert City Kentucky

- QUALITY MATERIALS FOR ALL TYPES OF BUILDING.
- CHECK YOUR NEEDS THEN GET OUR PRICES FIRST.

We Have What You Want

THE RIGHT

For EVERY BUILD

Long Concrete

Dial 4751

FLOOR COVERING

NEEDS

for the Home
or Business

Linoleum Tile
Cork Tile
We Will Lay and Sand Your Hardwood Floors

Earl Sledd Floor Service

PHONE 6292 BENTON, KY.



For the Best

IN

REAL

ESTATE

BE SURE TO CONTACT

DUCKETT & ARNOLD

Calvert City, Kentucky

• Homes • Farms • Industrial Sites

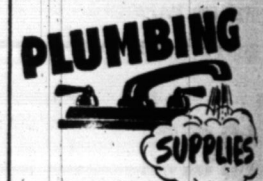

Contract

See ALBERT

BENTON SPORT



NATIONAL HOMES CADET

2 BEDROOM

\$325.00 Down

\$37.00 per Month

\$5600 Total Price including Lot

MANY OTHER MODELS TO CHOOSE FROM

—ALL PRICE RANGES

CALVERT CONSTRUCTION CO.

200 East 14th Street — Benton

Phone 2662

DOTSON ELECTRIC

702 Main — Benton, Ky.

PHONE 7633

- House Wiring
- Appliance Service
- Motor Repairs

Parts

Accessories

Expert

Workmanship

T. and

CONTRACTING

PHONE 4502 — CALVERT

GENERAL CONTR

- ALL KINDS OF EXCAVATION
- TRUCKS AND EQUIPMENT FOR
- CRUSHED STONE

For That Next Job — Do

Phone 4502 — Calvert

PLUMBING



For
HOME OR COMMERCIAL

We Are
PLUMBING & HEATING
CONTRACTORS

2 Big Stores to Serve You
MILLER-JOHNSON
COMPANY

CALVERT CITY, KY.

BENTON, KY.

BENTON

You
Are
Invited

To Open a Savings or Checking
Account With Us

2%

on Time Deposits

BANK OF

MARSHALL COUNTY

MEMBER FDIC

KENTUCKY

Don't Look
Further
For Your
We Have
What You

Need for Every Job

- BUILDING MATERIALS
- HOMES — GARAGES
- BUILDINGS

A COMPLETE LUMBER

CALVERT CITY

CALVERT CITY

Cons

of planting corn and
he will disc the
seasonally during the
This will kill broom-
other wild growth
seedbed will be in
dition for sowing
legumes.

iker, Sharpe, lost tons
spring from a field
seeded last fall. The
r prevented the grass
ing and covering the

ed I helped him stake
es on the slopes. He
these in reworking
nd reseeding.
seen the new side-
the SCS truck?
ad as follows: Soil

NE

FO

NEW D-C C

For Hire

NEW D-7 CA

For Hire

The soft

Ea



the perfect way to
complement your
wardrobe

- BUILDING MATERIALS
- HOMES — GARAGES
- BUILDINGS

A COMPLETE LUMBER

CALVERT CITY

CALVERT CITY

MAYFIELD

Conservation Notes

BERT ANDERSON, Conservation Service Assisting The Marshall County Soil Conservation District.

The signs were prepared by the District Supervisors. They state in short form the true relation between the SCS and the district.

Too many farmers think that when they sign as cooperators of the district, they are co-operators of the SCS. This is not true. They are rather participating in their own organization which they control.

P. R. Pierce, west of Benton, plans to build a short terrace above a badly eroded spot. This will divert water until the sod can be established.

W. G. Harris, Gilbertsville, plans to dig a drainage ditch this spring. Dynamite will be used to move the earth. He has dug ditches in this way before and likes this method very much.

W. O. Fooks, Mt. Moriah, completed a four-acre pond the first of February. It has caught

enough water to be stocked with fish. He has planted a multiflora rose fence around it to keep out the livestock.

Seicea was sown on four or five acres above the waterline. Also trees and other wildlife plants were set in the area to provide food and cover for wildlife.

DID YOU KNOW THAT?—Some farmers look on pasture as a "poor relation" to their crop land.

Furrows plowed up and down hill become race tracks for rain drops.

AT OWENSBORO MEETING

J. P. Owens, manager of the Texas Gas Transmission Corp. compressor station at Calvert City, was one of 19 station managers who attended a three-day conference this week at the company's headquarters in Owensboro.

READ THE WANT ADS

CROSSWORD PUZZLE

LAST WEEK'S ANSWER

ACROSS
1. Danger
2. Thin, brittle
3. Puss
4. Oodles of peace
5. Worship
6. Deep sleep
7. Odd (Scott.)
8. Cease
9. Old weight for wool
10. Simian
11. One devoted to good eating
12. Bowls for washing
13. Ahead
14. Gather
15. A reaper
16. Affected manners
17. Sessaw
18. Cold
19. Greek letter
20. Varying (India)
21. Metallic rocks
22. 40
23. Rubbed out
24. On fire
25. Melodies
26. Russian leader (former) DOWN
1. Abyss
2. Blunder
3. Enclosure (Scott.)
4. Taverns

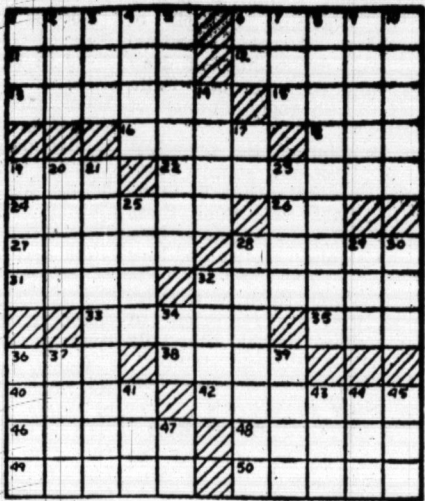

Husbands Honored By Maple Springs Homemakers Club

Maple Springs Homemakers entertained their husbands on Friday night March 5, in the Fairdealing School cafeteria. Each member invited a couple.

A bountiful supper was served. How to become a Homemaker and what Homemakers are doing was told by Miss Sunshine Colley. Interesting slides were shown by County Agent Homer Miller.

Games were enjoyed by everyone. New members are invited to enroll.

Mary Farmer, Route 3, was a Tater Day visitor in Benton.

HIGH SCHOOL SENIOR DAY AT MURRAY STATE

Murray—Conferences in "Career Opportunities" will highlight the annual High School Senior Day at Murray State College on April 16.

Approximately 2,000 seniors from more than 100 high schools in Kentucky, Tennessee, Illinois and Missouri are expected to gather on the MSC campus for a full day of activities.

The "Career Opportunity Conferences" will be set up to permit the visiting students to discuss with the department heads at Murray State the opportunities offered in the various fields of study available at the college.

Erie Seaford of Route 3 was a business visitor in Benton Monday.

HEADQUARTERS FOR . . .

Bicycles, Cushman Scooters, Mustang Motorcycles, Whizzer Bike Motors

LAWN MOWERS SHARPENED AND REPAIRED

We Service What We Sell

RASCHE'S CYCLE SHOP

713 Kentucky Avenue

Paducah, Ky.

LINN FUNERAL HOME

Where the Best in Funeral and Ambulance Service

Cost No Little. Three ambulances available, two equipped with Oxygen

AN HOUR SERVICE DAY OR NIGHT

Air conditioned for your comfort

Phone 888—Benton, Ky. —807 Main Street

Local News of Our Neighbors

Valculo Henson of Route 4 was in town Saturday on business and renewed his Courier subscription while here.

Aaron Barefield of Calvert City Route 1 was in town Saturday and renewed his Courier subscription.

Mrs. A. A. McDermott of Benton Route 5 was a patient at the Riverside Hospital recently and has been discharged.

Huey Davenport of the county has been discharged from the Riverside Hospital.

W. J. West of Benton Route 1 was a business visitor in Benton Friday and visited the Courier office to renew his paper and also to send it to his son, Hollis.

Mrs. Joe Noles and Mrs. Elwood Lee of Briensburg were visitors in Benton Friday.

Mr. and Mrs. E. C. Franklin of Route 7 were shoppers in town Friday.

NEW BULLDOZERS FOR HIRE

2 NEW D-C CATERPILLAR TRACTORS

For Hire at \$10.00 an Hour

1 NEW D-7 CATERPILLAR

For Hire at \$12.50 an Hour

SEE OR CALL

Joe Morris 6069

Wayne Burnham 3172

Aubrey Williams

The softest shoes that ever walked in the Easter Parade



Black Patent Nylon Mesh Blue Calf Nylon Mesh \$10.95

Blue Calf Amber Calf \$10.95

Biege Calf Nylon Mesh Milan Straw \$11.95

Naturalizer
THE SHOE WITH THE BEAUTIFUL FIT

MATCHING BAGS

Select your new Naturalizers now. Everything you want in a shoe for Easter and the year around. Join the millions of women everywhere who are making Naturalizers a national habit. America's outstanding shoe value. See us right away to select the style that's right for you. Your exact size is waiting.

- soft toes
- heel hugging toe free fit
- amazing flexibility
- no slip, no gap, no pinch

ADAMS SHOE STORE

MAYFIELD

MURRAY

A Message about Telephone Rates...

SOUTHERN BELL TELEPHONE AND TELEGRAPH COMPANY

To Our Customers in Kentucky

We want you to know why we have asked the Kentucky Public Service Commission to approve an increase in telephone rates. But first, let me say that the additional income requested by the company will amount to only a small increase for each customer. For instance, it will average less than 2 cents a day for residential telephone subscribers.

Since 1939, when inflation began, the cost of living has increased about 92%, but Kentucky telephone rates on the average are up only about 46%. As a result of inflated costs of providing service, telephone earnings today are about 4%—even less than in the depression years.

The cost of telephone equipment and materials has increased a great deal since 1939. Poles have gone up 134%, cable 88%, cross-arms 173% and copper wire 145%.

The investment cost of adding a telephone is over four times as great as in 1946—an increase from \$122 to \$527.

Despite the fact that we have more than doubled the number of telephones in service in the State since 1946, there is a big telephone job still to be done in Kentucky. Over 7,800 people of the State are waiting for telephones. Also, 8,900 party-line customers are asking for higher grades of service.

We must earn a fair profit, however, if we are to attract the additional investment money required to continue the improvement and expansion of service the public in Kentucky is demanding. We are simply asking for rates that will enable us to do the job Kentucky wants us to do.

Sincerely yours,
C. Hunter Green
Kentucky Manager

Compared with other prices, telephone rates are low. Since 1939, consumer prices in general have increased 92%, while telephone rates in the overall have increased only about 46% in Kentucky. At the same time, per capita income in Kentucky has increased 282%.

Residential telephone service took 2.4% of average family income in 1939. Today it takes only 1%.

Phone Rate Increase Asked

Declaring that increased costs of providing service have sharply reduced the company's Kentucky earnings and endangered its construction program in the state, Southern Bell Telephone and Telegraph Company on March 31 appealed to the Public Service Commission for authority to raise rates.

The additional revenues sought will average less than two cents a day per residence customer. Of the total of \$4,418,000 being requested, the company stated it will get only \$2,047,000, the remaining \$2,371,000 going for taxes.

C. Hunter Green, Kentucky manager, said the increased revenue is needed to offset high costs that have cut the company's earnings in the state to about 4 per cent, a figure less than the average in the depression years. The trend is still downward, he said.

"Money to build new facilities comes from investors and not from customers," Mr. Green declared. "We are therefore concerned that our low earnings

are unfairly penalizing the telephone investor and are weakening our ability to secure the funds to improve and expand service in keeping with public demand.

"Inflation is still hitting us hard. Since 1939 the price of poles has gone up 134 percent; cable 88 percent; cross arms 173 percent; and copper wire 145 percent. Increases in other material prices have been correspondingly large.

"The investment cost of adding a telephone in Kentucky today is more than four times greater than in 1946. It has jumped from \$122 to \$527.

"While costs of providing telephone service have climbed higher and higher, the price of service to the user has remained low and takes a smaller part of the family income today than in 1939.

"Southern Bell has invested large sums in the post-war years to fulfill its service obligations in the state, adding over 188,000 new telephones. The rate increase we are seeking will enable us to attract the investors' money needed to carry forward our construction program to meet the demands of this rapidly growing state."

GLENN T. LOVETT AT CAMP CHAFFEE, ARK.

Glynn T. Lovett, who enlisted in the armed forces in March is stationed at Camp Chaffee, Ark. He is taking his basic training. To any of his friends his address is: Pvt. Glynn T. Lovett, R. A. 6462204, Co. A, 8th H&B Armed Div., Camp Chaffee, Ark. He is the son of Mr. and Mrs. George Lovett, 233 Progress, Lincoln Park, Mich., and formerly of Benton Route 5.

Mrs. Florence Love of Benton Route 6 has been dismissed from Riverside Hospital.

Randall Cholson of Calvert City has been a recent patient at the Riverside Hospital.

Elmer Davis of Route 6 was a business visitor in Benton Saturday.

New 8-Cent Stamp Bears Great Motto Of 'In God We Trust'

The Post Office Department will introduce its first regular 8c United States stamp bearing the motto "In God We Trust" and also portraying the Statue of Liberty to a nationwide television and radio audience on Thursday noon, April 8, in a program emanating from the Postmaster General's office.

Participants in this historic ceremony included President Dwight D. Eisenhower; Secretary of State John Foster Dulles; Postmaster General Arthur E. Summerfield; Bishop William C. Martin, National Council of Churches; Francis Cardinal Spellman, Archbishop of New York; and Dr. Norman Salt, president, Synagogue Council of America.

In announcing the introduction of these new stamps Postmaster General Arthur E. Summerfield said: "We think these stamps will help people to better understand America and how Americans think. And we hope they will help them gain courage as they are reminded of these truths through the daily use of these beautiful stamps."

NEW ROOF IS PUT ON FIRST METHODIST CHURCH

A new roof was put on the First Methodist Church of Benton this week.

R. R. McWaters had the contract for the job.

Mrs. Frank Wood, Mrs. Magdalene Wood and Mrs. Wesley Stone visited Mrs. Barney Stone at the Mayfield Hospital Thursday.

SOCIAL and PERSONAL

Dr. and Mrs. R. E. Foust left last Thursday for Detroit, where they will visit for several weeks with their daughter.

Roy F. Bolton, U. S. Navy seaman, has returned from the Caribbean aboard the heavy cruiser USS Des Moines. The Des Moines took part in the giant naval exercise, Operation Springboard 1954. Bolton is the son of Mr. and Mrs. Clarence F. Bolton of Elva Route 1.

Mrs. James Binkley has been discharged from the Riverside Hospital in Paducah. She is a resident of Benton Route 1.

Joe Canup and Mason Birdsong of Garden City, Mich., arrived in Benton Saturday. They returned Sunday and took with them Mrs. Lois Trimble who will stay indefinitely with the family of her son-in-law, Joe Canup. Mrs. Trimble is in ill health. Mr. Canup came by the Courier office to take the paper for a year.

Mr. and Mrs. Graham Wilkins of Mayfield were visitors in Benton Saturday. Mr. Wilkins assisted the county agent here in some work being done that day.

Among county visitors in Benton Saturday were Boone Lyles of Route 1, Mrs. Keith Pace of Hardin, the Owen Dawes of Calvert City Route 2, Raymond English of Route 1, Mrs. Lucille LeQue, Calvert City Route 2, Mrs. Jack Wynn, of Benton Route 1, Mr. and Mrs. M. F. Washburn of Route 5, Mrs. Lena Wyatt of Route 5, Mrs. Amos Story and Mrs. Estel Story of Calvert City Route 1.

Mrs. Stella Foust of Route 6 was a shopper in Benton.

Rev. Robt. H. Sullivan of Calvert City was a patient at Western Baptist Hospital in Paducah last week.

Mrs. Wilburn Henson of Route 4 was a shopping visitor in Benton Friday and while here renewed his subscription.



DRESS UP YOUR TABLE FOR Easter WITH International Sterling

Make it a memorable occasion with lovely International Sterling reflecting your flair for gracious entertaining... inspired designs in heavy weight, solid silver... flawlessly fashioned with exquisite detail capturing the radiance of festive candlelight. See this magnificent collection soon.

12-pc. Starter Set for 4 from \$57.75 Fed. Tax Incl.

6-pc. Place Settings from \$27.50 Fed. Tax Incl.

Nagel & Meyer
PADUCAH, KY.

PROTECT YOUR FAMILY NOW

With a Dependable HOSPITAL INSURANCE POLICY • One Family in 3 Will Have a Hospital Bill This Year It May Be Your Family

JOIN BLUE CROSS

For HOSPITAL CARE And BLUE SHIELD for MEDICAL CARE

See C. L. WALKER General Agent for Ky. Farm Bureau Mutual Insurance Co.

BENTON

KENTUCKY

Everything for the

WHY NOT SHOP AT LITTLETON'S In Murray -- You Will Find the Newest Easter Fashions Here

The Soft Suit Dress



in easy to freshen, crease resistant

Cot-o-Lin*

The woman with a busy social calendar will vote this her most useful warm weather costume. As perfectly tailored as a suit, but with the flattering shawl collar and hipline accent that is like the signature of Paul Sachs. Sizes 10 to 20.

White \$24.95
Sugar Cane
Aztec Gold
Oleander Pink
Navy

Paul Sachs originals

*a new blend of rayon and cotton, known for good performance.

ours exclusively

when hearts are young and gay

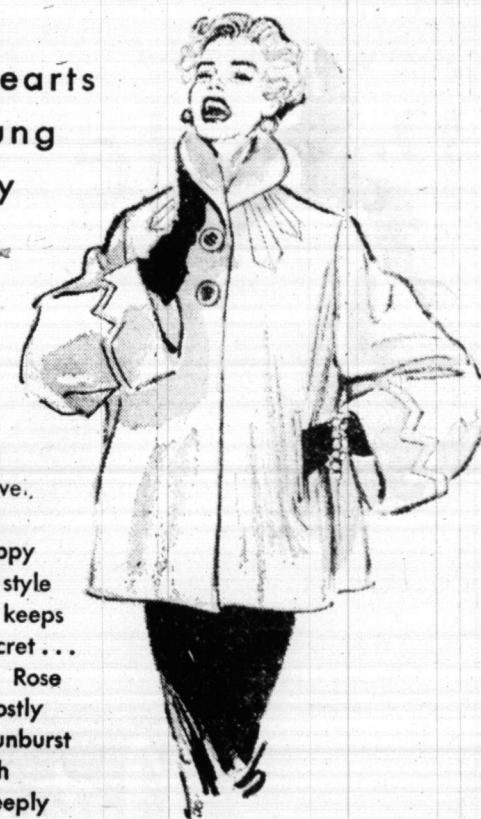

You'll wear this versatile top-all topper over everything you own for travel, sportswear and dress-up. A happy combination of style and value that keeps the price a secret... that's the Betty Rose story. There's costly details in the sunburst darts, side slash pockets and deeply cuffed notched sleeves. Fully lined in rayon taffeta. 100% wool basket weave in many resort colors. White, Red, Blue, Nude, Gold, Pink. Sizes 7 to 15

\$24.95

Exclusively Ours...

LITTLETON'S

MURRAY

KENTUCKY

Ken Kobb HAIR

GIVE MORE FOR YOUR

★ More Outstanding
★ More Distinguished
★ More Comfortable

\$4

Made of fine quality hair good as it looks! Medium to long. Gray, brown, black. 6 3/4 to 7 1/2.

OTHER FUR

... for thrift-conscious buyers! Medium to long. Bound edges. Blue, tan, brown, and gray. 6 3/4 to 7 1/2.

CONTROL—Kill and mites. Free inspection guaranteed. Reasonable. Frank McKinney, Jr., P.O. Box 471 on 521R4. 46p

Solid maple dining with corner cabinet. Marshall Wyatt, 509 Drive. Rts

Baby bed and mattress. Mrs. Marshall Green Hill Drive. Rts

Three burner New oil stove. Good condition at 1003 Poplar on Benton.

TO RENT: Pastures See Joe Faughn, Benton.

Who NEEDED: Middle aged do part time house at Courrier office. 48p

FINE BETTER PRINTING • one 3931

ATTERHEADS

VELOPES (All Sizes)

ATEMENT FORMS

USINESS FORMS

USINESS CARDS

OTEL REGISTRATION

FORMS

ABELS

TAPLING MACHINES

PEWITTER RIBBONS

ARBON PAPER

FORGET — IF YOU

T QUALITY PLUS

PRICE PRINTING

PHONE 3931

THE

shall Courier

Kentucky

QUICK RELIEF of

ADACHE

URALGIA

Pains of Headache

gia - Neuritis with

Acting STANBACK

STANBACK against

preparation you've

used... See how

relief comes.

STANBACK

STANBACK

THE WANT ADS

TIME TO ORDER
 Get them
 For greatest pro-
 CHICKS. U. S.
 CLEAN. U. S. CER-
 BORN. 10 Best
 crosses, sexed,
 chicks. Nationally
 years. Winners
 awards Nat'l Egg
 contests. Official re-
 eggs. Feeds, seeds,
 and remedies.
 Come in today and
 free chick bulle-

CHUCK Third and
 PADUCAH. b33 s48p

PHOTOGRAPHY
 Commercial
 Weddings
 STATION STUDIO
 National Store
 Rts

BLINDS
 AND AWNINGS
 Shades and Draperies
 Wood Shades
 See
 C. C. HUNT
 Benton

REPAIRS
 On Your
 Truck
 or
 Tractor
 See
 MONEY MOTORS
 Benton, Kentucky
 B41 rts

CONTROL—Kill and
 germs. Free inspec-
 tion guaranteed. Reason-
 able. Frank McKinney,
 Ky., P.O. Box 471 or
 1521R4. 46p

Solid maple dining
 table with corner cabinet.
 Marshall Wyatt, 509
 Hill Drive. Rts

Baby bed and mat-
 tress. Mrs. Marshall
 99 Green Hill Drive,
 Benton. Rts

Three burner New
 oil stove. Good con-
 ceit at 1003 Poplar or
 Benton. Rts

TO RENT: Pastures
 See Joe Fughn, Ben-
 2p

ANTED: Middle aged
 to do part time house
 work at Courier office. 46p

BETTER
PRINTING •
 Phone 3931
 LETTERHEADS
 ENVELOPES (All Sizes)
 STATEMENT FORMS
 BUSINESS FORMS
 BUSINESS CARDS
 HOTEL REGISTRATION
 CARDS
 LABELS
 STAPLING MACHINES
 TYPEWRITER RIBBONS
 CARBON PAPER
 FORGET — IF YOU
 WANT QUALITY PLUS
 PRICE PRINTING
 PHONE 3931

THE
Marshall Courier
 Kentucky

QUICK RELIEF of
MIGRAINE
HEADACHE
 Pains of Headache
 - Neuritis with
 Stinging STANBACK
 STANBACK against
 operation you've
 tried... See how
 relief comes.

STANBACK
 PAIN EXPELLER

MADE TO ORDER
 SAVE 1/3 ON
 • Mattresses
 • Box Springs
 • Juvenile Furniture
 • Headboards
 1 Day Service
 To Rebuild Your Old
 Mattress Like New
 Re-Cover Box Springs, Feather Pillows or Pads
WEST KY. MATTRESS
 MANUFACTURING CO.
 1138 So. 3rd
 Paducah, Ky.

INSURANCE OF ALL KINDS
Morgan, Trevathan and Gunn
 Insurance Agency
 INSURE NOW — TOMORROW MAY BE TOO LATE
 PHONE 2151 BENTON, KY

CONTINENTAL 1108½ Main St.
 Benton, Ky.
NEED MONEY? FINANCE
 See Us.
 Phone 4521

EXPERIENCE
 Long practical experience, prompt and efficient
 service, sufficient merchandise to allow any family
 a selection according to their own wishes.
FILBECK - CANN
 FUNERAL HOME
 Ambulance Service, Oxygen Available
 Phone 4681 or 2091, Benton, Ky.

PEEL'S
JEWELRY — LOANS
 FINE JEWELRY — LUGGAGE — LOANS
 on anything of value
 — OUR NEW LOCATION —
 209 B'Way — Paducah, Ky.

CONFIDE IN YOUR
DOCTOR!
HAVE Confidence
IN US!
 Your doctor knows best what to do in case of illness. We
 know best how to accurately fill his prescriptions. Our
 skilled pharmacists are always at your service.
LIST DRUG STORE
 PADUCAH, KY.

MATTRESSES
 Direct From Factory to you
MADE TO ORDER
 SAVE 1/3 ON
 • Mattresses
 • Box Springs
 • Juvenile Furniture
 • Headboards
 1 Day Service
 To Rebuild Your Old
 Mattress Like New
 Re-Cover Box Springs, Feather Pillows or Pads
WEST KY. MATTRESS
 MANUFACTURING CO.
 1138 So. 3rd
 Paducah, Ky.

FASTEST KNOWN RELIEF
FOR GAS ON STOMACH
BELL-ANS
 TABLETS—25¢ ALL DRUGGISTS

Getting Up Nights
 If worried by too frequent, burning or
 itching urination, Getting Up Nights,
 Backache, Pressure Over Bladder, or
 strong Cloudy Urine, due to minor Kidney
 and Bladder irritation, ask your druggist
 about usual prompt, palliative relief from
 GETTING UP. 999 million GETTING UP tablets used
 in past 25 years prove safety and success.
 Don't waste time. Ask druggist for
 GETTING UP under money-back guarantee.

Shaving Is Slicker —
 Blade Changing Quicker
BUY Gillette
BLUE BLADES
IN HANDY DISPENSER
 used-blade
 compartment
 20 FOR 10 FOR
 98¢ 49¢

Wilson's Book Store

Office Furniture Books - Music
 Office Supplies Fountain Pens
 Duplicators Greeting Cards
 306 Broadway Paducah, Ky.

RICKMAN'S JEWELRY CO.

206 Broadway Paducah, Ky.
 PAWN BROKERS
 Loans On All Valuables
 Buy Your Watches and
 Diamonds Here
 Expert Watch Repairing

IF IT'S FURNITURE YOU NEED

Modern, Stylish, Durable Furniture At Reasonable
 Prices. Then See Our Line.

LOCHRIDGE & RIDGWAY

"The Old Reliable"

Mayfield

Kentucky

TREAS LUMBER COMPANY

Lumber, Millwork, Doors, Paint, Builders' Hardware

"FROM FOUNDATION TO ROOF—

WE HAVE IT"

1313 Poplar

Phone 2301

Benton, Ky.

GET

Hotpoint

You Can Get
 A Better Deal
 At

ERVIN POE'S

In Palma

RADIO SERVICE CENTER

Benton, Ky.

SUBSCRIBE BY MAIL TO

The Marshall Courier

Benton - Kentucky

—CLIP OUT COUPON AND MAIL—

NAME _____
 ADDRESS _____
 1 yr. ☐ 2 yr. ☐ 3 yr. ☐
 New ☐ Renewal ☐
 Enclosed Is \$1.00 For Subscription Above:

ONLY

\$1

A FULL YEAR
 IN MARSHALL COUNTY

PEE WEE



By S. M. IGER



LITTLE JULIUS SNEEZER



BY BAKER

GILDA GAY



By BERNARD BAILY

Dairy, Beef, Lamb Shows Will Offer \$17,000 in Prizes

Frankfort—The State Department of Agriculture is sponsoring eight dairy shows, seven beef shows, and three lamb shows for Kentucky youths this year.

In announcing the sites of these livestock shows, Commissioner Ben S. Adams revealed that a total of \$17,000 in prize money is being provided by the Department of Agriculture.

The 18 shows have been geographically distributed all over the State to make them accessible to all interests.

The sites and dates of the eight dairy shows are: Mayfield, Aug. 16; Madisonville, Aug. 17; Bowling Green, Aug. 18; Camp-

bellsville, Aug. 19; Somerset, Aug. 24; Williamstown, Aug. 25; Flemingsburg, Aug. 26, and Shelbyville, Aug. 27.

There will be seven cattle shows held at: Murray, Princeton, Owensboro, Glasgow, London, Lexington, and Maysville. The selection of dates for these various shows are left to local people; thus only three dates have been announced for beef shows: Princeton on Sept. 2; Owensboro, Oct. 16, and Lexington, Nov. 4 and 5.

Spring lamb shows will be held at Hopkinsville, Louisville and Winchester.

J. C. Farley of Route 6 was a business visitor in Benton Friday.

W. B. Kennedy of Gilbertsville was a business visitor in Benton Friday.

FRIEDLANDER

JEWELRY & LOAN

208 Broadway — Paducah, Ky.

SAVE ON GUNS — TOOLS — LUGGAGE — JEWELRY

If You Have Money and Need Jewelry

SEE US

If You Need Money and Have Jewelry

SEE US



BEAUTY! COMFORT! LUXURY!

Hotel Claridge, an "old" favorite in Memphis, presents a beautiful NEW exterior... luxurious NEW lobby... breath-taking NEW furnishings... modern and complete convention facilities, and complete year-round Air-Conditioning. Add these to all the famous Claridge features, cuisine, service, location, etc., and you'll see why we say a NEW EXPERIENCE in COMFORT AND CONVENIENCE is yours at Hotel Claridge. Dining and dancing nightly in the nationally famous Balinese Room with music, always, by top name orchestras. Next trip, whether it's for a week or weekend, enjoy a real thrill in modern living at Memphis' most modern hotel... THE CLARIDGE.

Home of the
Estate Balinese Room • Breeze-Swept Magnolia Roof
HOTEL CLARIDGE
Scott J. Stewart
Managing Director
MEMPHIS' MOST MODERN HOTEL
* Family Plan — No Charge for Children *

Southern Homes, Inc.

will erect the shell on your foundation with the outside finished ready to paint. You finish the inside. We furnish the material.

THE SWING IN BUILDING A HOME TODAY IS

DO-IT-YOURSELF

SAVE hundreds of DOLLARS and months of waiting
ONE DAY ERECTION — IMMEDIATE DELIVERY



The "SOUTHERNER" only one of many models to choose from

SOME 4-ROOM MODELS ONLY \$2775 — SHELL ERECTED AND MATERIAL FURNISHED TO FINISH THE INSIDE

Custom Built!

Material from West Coast and Canada

SEE A SOUTHERN HOME BEFORE YOU BUY ELSEWHERE

- * Double floor
- * Oak finish floor
- * Plaster board for side walls, ceiling and partitions.
- * Exterior doors
- * Interior doors
- * Hardware for all doors
- * All air framing, standard.
- * Red or cedar siding, 6, 8, or 10" or asbestos shingles.
- * Insulated side walls
- * 215 lb. roof shingles choice of color
- * Tear drop trim for all windows, doors and base

See Display Homes
SOUTHERN HOMES, INC.

One mile west of Court House on Highway 13
Phone 307 Marion, Illinois

Free floor plans and prices mailed upon request

DEALERSHIP OPEN FOR COMPLETE LINE OF SOUTHERN HOMES. EXPERIENCE IN BUILDING NOT NECESSARY, BUT APPLICANT MUST HAVE ADEQUATE CAPITAL, PERSONAL INTEGRITY AND SOUND BUSINESS ABILITY. WRITE OR PHONE FOR APPOINTMENT.

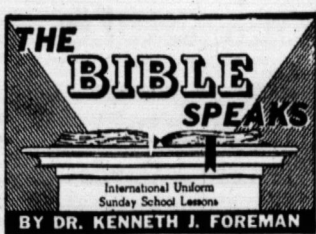

BY DR. KENNETH J. FOREMAN

Scripture: John 18-19; Psalm 10.

Betrayal

Lesson for April 11, 1954

THERE would have been no crucifixion if there had been no betrayal. At this Good Friday season, it may help us (though it cannot be pleasant) to think a while about the betrayal of Jesus. We never understand the story of the Cross when we think of it as simply a historic event, something that happened once long ago, to other people. "Were you there when they crucified my Lord?" the old song asks. Yes, but not only at Calvary—we were in the Garden of Gethsemane, we took part in the betrayal. For the betrayal of Jesus by Judas is a picture of the way each of us has at some time or other betrayed the Master. Judas was not alone.

Judas Didn't Do Much
The betrayal was such a tremendous thing, really, yet perhaps to Judas at first it did not seem like much. We wonder why Judas could ever have done such a crime, and the answer may be that Judas did not think of it as a crime, beforehand. No doubt the men of the Sanhedrin urged that point on him. We can imagine hearing them say: "Now, Judas, why not? We are not asking you to do anything. All we are after is one fact. Where can we find this Jesus of Nazareth after hours? Where does he spend his nights? We aren't asking you to arrest him, or to strike him or hurt him a particle. All we want is information. What we do with the information, what happens afterwards,—that isn't your affair. Your Master may turn out to be quite innocent of all the charges going around. You'd like to see him cleared, wouldn't you? We'll give him a trial; you surely don't object to justice being done! All we ask of you is one little thing: just tell us where to find him."

They All Forsook Him
Let it be repeated: Judas was not alone. All the apostles had sworn loyalty, and Peter in particular. But given the chance to escape from the garden, they made the most of it. We are told that they ALL forsook him and fled. Every disciple running away into the shadows was just as truly denying Jesus as was Simon Peter there in the courtyard by the fire. Every sound of running feet growing fainter in the distance was just as sickening a sound as was Judas' kiss. Judas was the first traitor but none failed to follow his example. So it is with us. Like Judas, we don't intend to betray Jesus,—we who are Christians. Yet every sin is a turning of the back on him. Every sin is a betrayal of trust. Every sin is the same as saying, "I do not know Jesus." Every sin is a going over to Jesus' enemies. It is lining up with the forces that would destroy Jesus and all that he stood for. Jesus has many friends in the world today, but he also has many enemies. And sin of every sort simply helps Jesus' enemies and hurts Jesus and his cause. Like Judas, we seldom realize what we are getting into, at first. Smooth tongues can make evil look almost benevolent. It was not hard to rope Judas in. Do we, too, make easy victims for the devil?

Judas, Too Late
D. Moody's imaginative story tells much of the meaning of the Cross. Christ had just told his disciples to preach the gospel to every creature. "To every creature?" protests Peter. "I saw a soldier cram a garland of thorns down on your forehead till it bled to him!" "Yes," replies Jesus; too him. Tell him that blood was shed for him, too." "To every creature?" asks Peter. "I saw a soldier strike his spear into your side when you were helpless in the very moment of death. Preach to him!" "Yes," answers the Lord. "To him, too. Tell him there is a nearer way to my heart than that." To every creature—yes, but not to Judas. For him it was too late. Why was it, so many ask, that Judas was not forgiven, while Peter was? Was not Peter also a betrayer? Of course he was. But the difference was that Peter came back to Jesus, but Judas never did. The Christian church believes that Christ died for our sins, and not for ours only but for the sins of the whole world. Yet there are those whom the sacrifice of Christ on the cross does not save. Christ did not save Judas, it is true. But whose was the fault?

EASTER VALUE PARADE

Check your Easter fashion needs and then runnin' to BELK - SETTLE CO. in Murray, SAVE PLENTY!

Men's New Spring HATS \$2.95 to \$7.95



Ladies Cotton BLOUSES
Sizes 32 to 38
\$2.95 and \$3.95

Ladies White and Pastel NYLON BLOUSES
Sizes 32 to 38
\$3.95 - \$5.95
\$7.95

NEW SHIPMENT LADIES NEW SPRING SKIRTS \$2.95 to \$5.95
Linen and light weight Woolens. Assorted Colors.
Sizes 22 to 30.

LADIES FORMALS
White and Pastel shades. Sizes 9 to 15 and 12 to 18
\$16.50 to \$19.50

New Shipment Silk Shantung Dresses
Prints and Solids
Sizes 10 to 20
\$14.95 to \$19.50

Junior Cotton DRESSES
Prints and Solid Colors
Sizes 9 to 15
\$7.95 to \$10.95

Ladies Everglazed Cotton Can-Can PETTICOATS \$2.95
White only. In Small, Medium and Large

LADIES WHITE COTTON HALF SLIPS \$1.00
Eyelet Trim, Small, Medium, Large

LADIES COTTON HALF SLIPS \$1.98
Wide Eyelet Trim. Small, Medium, Large

LADIES WHITE RAYON PANTIES 59c to \$1.00
Sizes 5 to 9

Ladies Rayon Panties 39c each
3 for \$1.00

Assorted Colors and Sizes Ladies Full Length WHITE COTTON SLIPS \$1.98
Eyelet Trim, Sizes 32 to 48

LADIES WHITE Nylon Panties
Sizes 4 to 7
\$1.00

LADIES RAYON Panties
Assorted Sizes and Colors
25c each
5 for \$1.00



Ladies Seersucker DUSTERS
Assorted Colors
Sizes 10 to 18
\$2.95

Ladies Nylon TOPPERS
Sizes 10 to 18. Assorted Colors
\$10.95 to \$14.95

Ladies Rayon S UITS
\$14.95 to \$19.95
Sizes 9 to 20

Ladies Rayon-Linen DRESSES
Sizes 12 to 20
Bright! Beautiful! Lovely New Pastel Colors
\$5.95

LADIES PASTEL NYLON DUSTERS
Sizes 10 to 18

Children's Wear

Girls Cotton Sub-Teen
Sizes 8 to 14. Wide array of Colors and Styles
\$3.95 to \$10.95

Children's Cotton and Nylon DRESSES
Sizes 2 to 14. Prints and Solids
\$2.95 to \$5.95

Toddler's Cotton and Nylon DRESSES
Sizes 9 Months to 18 Months
Pastel Colors
\$1.98 to \$3.95

Children's Cotton SKIRTS
Sizes 7 to 14. Solids and Prints
\$1.98 and \$2.95

Children's White and Nylon SLIPS
Sizes 2 to 14
\$2.95

Children's White Cotton SLIPS
Sizes 2 to 14
\$1.00 to \$1.50

CHILDREN'S COTTON BLOUSES
White and Pastels. Sizes 7 to 14
\$1.98 and \$2.95

Children's White Lace-Trim PANTIES 79c
Sizes 2 to 14

ODSON CROSS

oly Week. and sacred occa sional attention

d time for us to we done with you are a y light ask you I do with thy philosophers we must do a if we are t from our ex

reatest thing t achieve, these is to do some hat will OUL F. he road to in

many exampls who became oing something lived their own world of liter Shakespeare, N and many. r teachings h these men have years.

ERS SUCH AS Alexander C ni and many immortality. known in because their household necess after these

ethoven, Wagner r composers to teach and their lives were became immorta e find immorta field of ended who built great office structu who spanned bridges — to linked our her — scientia who conquere

HAVE MAN who m impact on civil Assorted Colors carpenter w life that we co the immortality. no wealth, m ever held a p over owned a b ed an army; h nor was he ev cathedral. died on the C when he was a

CHIL RAYON COATS and Gowns \$5.95

CHIL RAYON COATS and Gowns \$5.95

CHIL RAYON COATS and Gowns \$5.95

CHIL RAYON COATS and Gowns \$5.95

CHIL RAYON COATS and Gowns \$5.95

CHIL RAYON COATS and Gowns \$5.95

CHIL RAYON COATS and Gowns \$5.95

CHIL RAYON COATS and Gowns \$5.95

CHIL RAYON COATS and Gowns \$5.95

CHIL RAYON COATS and Gowns \$5.95



YOUR N County. If MURRAY