



MURRAY STATE
UNIVERSITY

Murray State's Digital Commons

Marshall Courier

Newspapers

4-29-1954

The Marshall Courier, April 29, 1954

The Marshall Courier

Follow this and additional works at: <https://digitalcommons.murraystate.edu/mc>

Recommended Citation

The Marshall Courier, "The Marshall Courier, April 29, 1954" (1954). *Marshall Courier*. 235.
<https://digitalcommons.murraystate.edu/mc/235>

This Newspaper is brought to you for free and open access by the Newspapers at Murray State's Digital Commons. It has been accepted for inclusion in Marshall Courier by an authorized administrator of Murray State's Digital Commons. For more information, please contact msu.digitalcommons@murraystate.edu.

The Marshall Courier

Western Kentucky's Largest Weekly Newspaper — Benton and Marshall County's Home Newspaper

Benton, The Best
• Town in Ky. •
By A Dam Site

Build Marshall
• County And It •
Will Build You

Volume XVII Paid Circulation Sells — That Is The
Kind This Newspaper Offers Customers

Benton, Kentucky, April 29, 1954

First In Circulation, First In Advertising
First In The Home, First In Reader Interest

Number 49

80 Students to be Graduated From County Schools

Marshall county's four high schools will graduate a total of 80 students in exercises next week.

Ten will be graduated at Benton, 26 at Sharpe, 17 at Hardin and 27 at Calvert City.

The baccalaureate sermon at Calvert City will be delivered by the Rev. H. C. Fletcher, Methodist minister there, on Sunday night, May 2.

Class night will be held at 8 p.m. Tuesday, May 4. The commencement address will be delivered Thursday night, May 6, by Circuit Judge Holland G. Bryan.

At Hardin High School, the baccalaureate sermon will be delivered Sunday night, May 2, by the Rev. J. Frank Young of Benton. Hardin's commencement speaker will be J. Matt Sparkman of Murray State College. The commencement exercises will be held Friday night, May 7. Diplomas will be presented by the principal, C. B. Hendon.

At Sharpe, the Rev. John

Weir Jr. will deliver the baccalaureate sermon at 7:30 Sunday night, May 2. The class program will be held Tuesday night, May 4. Eighth grade graduation exercises will be held Wednesday night, May 5. High school commencement will be held Thursday night, May 6. Speaker will be Dr. Walter Blackburn of Murray State College.

At Benton, the Rev. J. Frank Young will deliver the baccalaureate sermon on Sunday afternoon. The commencement address will be given Thursday night by Ellis Henson of Murray State College.

CHILD'S ARM BROKEN

Sarah Faye, 7-year-old daughter of Mr. and Mrs. Oral Cripps of Benton, Route 5, suffered a broken arm in a fall last Friday. She was brought to the McClain Clinic, her arm was set and she was carried back home.

Finus Pierce of Route 2 was in town Saturday on business.

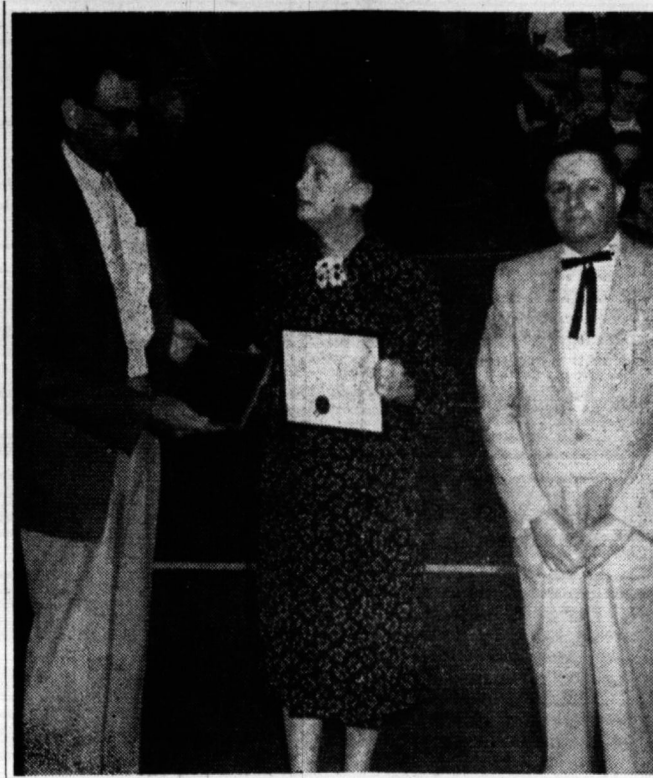

—Benton Studio Photo

OUTSTANDING SERVICE—Miss Georgia Brandon is pictured as she was honored last week for "outstanding service to the community." The ceremonies were held at the Benton school, where Miss Brandon has been a teacher for 38 years. Pictured with her are Earl Osborne and Roy Henson, WOW officials, who presented her with a plaque and citation.

Grand Opening Of U-Tote-Em On Saturday

Grand opening of the U-Tote-Em Superette in Benton will be held Saturday, May 1. The U-Tote-Em store has been completely remodeled into a beautiful self service food market.

New, modern fixtures have been installed throughout and the store has been redecorated to make it one of the finest in the county. A new refrigerated meat display counter with an entirely new meat department also has been installed.

U-Tote-Em will give away 24 bushel baskets of groceries absolutely free Saturday. A basket will be given away every 30 minutes. There also will be free ice cream cones for all.

And on top of all that, U-Tote-Em is advertising on another page in the Courier some of the lowest prices seen here lately.

Derril King, manager, invites everybody in Marshall County to come to the opening. The date is this Saturday, May 1.

Mr. King said the store will be closed until Saturday in preparation for the big opening event.

Mother of Benton Woman Hurt in Fall

Mrs. Ella Lovett, who is the mother of Mrs. El Ford of Benton, fell at her home in Murray last Thursday and broke a pelvis bone.

Mrs. Lovett, who is in her 80s, started to step off the front porch to get the evening newspaper and fell in the yard.

She is recuperating in Murray Hospital.

Talk of New Benton Postoffice is Revived

Talk of a new postoffice building for Benton was revived this week after news was received here that Congress had approved the lease-purchase bill for the Postoffice Department.

The bill allows rental funds

to be used to pay off construction costs of postoffices. In 10 to 25 years, the buildings erected under the plan would pay themselves out and then become the property of the federal government.

Benton has been "standing in line" for years now awaiting some federal action on a much-needed postoffice building here. A \$223,000 structure presumably is "in the working" for Benton.

Several years ago, the federal government inspected sites here for a new postoffice building but the Postoffice Department was hit by an economy wave and nothing ever was done.

At present, Benton's postoffice is housed in a small brick building which is approximately 17 years old. The government rents the building.

Mrs. Coleman Riley, postmaster, and Joe Pete Ely, assistant postmaster are hopeful that in the not too distant future Benton will get its long-sought new \$223,000 postoffice building.

At present, Benton's postoffice is housed in a small brick building which is approximately 17 years old. The government rents the building.

Mrs. Coleman Riley, postmaster, and Joe Pete Ely, assistant postmaster are hopeful that in the not too distant future Benton will get its long-sought new \$223,000 postoffice building.

Riley Furniture Co. is closing its Benton store at the end of business, Monday, May 3. Closing of the store here is made necessary because of the illness of W. C. Williams, manager of the Murray store.

Green O. Wilson, who is manager of the Benton store, will return to the Murray store.

Mr. Wilson said it has been a happy privilege to serve the fine people of Benton and Marshall County during the short time he was here. He extends a special invitation to all his patrons and friends to visit the Murray store, one of the finest in West Kentucky.

Jimmie Small Hurt In Cycle Accident

Jimmie Small, of the Long Concrete Co. (free advertising), is going around on crutches as a result of a motorcycle accident last week.

Jimmie was riding a motorcycle which was being towed behind an automobile. The car jerked the motorcycle out of balance and Jimmie suffered some fractured bones in his knee.

Mr. and Mrs. John C. Locker of Norfolk, Va., are the parents of a daughter, Nancy Kay, born April 14 at the Navy Hospital there. Both parents are former Marshall Countians.

Henry Lovett Endorsed for Judgeship

H. H. Lovett Sr., attorney, was endorsed for the new district judgeship of Marshall-Calloway-Livingston counties by the Benton Rotary Club last Friday night, the Lions Club on Tuesday night and the Kiwanis Wednesday noon.

Marshall and McCracken counties now are linked in judicial district, but on June 28 the new district will be formed.

The Benton City Council, at its meeting next Monday night, also is expected to endorse Mr. Lovett.

Copies of the resolutions of endorsement will be sent to Governor Wetherby.

Rumors are to the effect that Mr. Lovett is scheduled for the new judgeship and that James L. Lassiter of Murray will be the new commonwealth's attorney.

Park Damaged By Wind, Hail

Wind, rain and hail early Tuesday night caused some damage over the county. Tree limbs were broken off in all sections of the county.

Most of the damage was at Ky. Dam Village State Park, where heavy hail fell.

Several cabins in the Sled Creek area were damaged. Two planes at the park airport were badly damaged. One of the planes was owned by L. B. Harris, airport manager.

Several trees in the park were uprooted, one in front of the administration building. Hail was two to three inches deep in sections of the park.

Heavy rain and wind also were reported at Ky. Lake State Park at Eggnor's Ferry but there was no damage to buildings.

Mrs. Dawson Edwards of Route 5 was in town Wednesday on business.

Mrs. Edwards reported that lightning ran in on their wires Tuesday evening during a rainstorm and caused considerable damage to the wiring, breaking bulbs, etc.

JOHN SLEDD IS NEW BENDIX DEALER HERE

Sledd's Texaco Service Station is the new dealership for the Bendix Automatic Home Laundry Equipment in Marshall County, according to announcement made by John Sledd, proprietor.

Mr. Sledd said announcement would soon be made in regard to the new 1954 lines of Bendix Laundry equipment that are now on display. Mr. Sledd also stated that a complete parts and service department had been installed.

Bids on New School Building Are Turned Down by Board

Talent Victors Named

A large crowd attended the Talent Show held last Saturday night at Benton High School.

Due to the large number of entries the show is being held two nights. The second show will be held Saturday night, May 1, at the school.

The two shows are sponsored by the Junior Woman's Club and the proceeds will go to the proposed new Health Center.

Winners last Saturday night were as follows:

VOCAL DUET—Bobby Warren and Sammy Washburn from Benton, first; Frances Smothers, Jerry Breezeel and Susie Taylor from Breezeel, second.

BUBBLE BLOWING—Jewell Hendrickson, Benton, first; Mollie York, Olive, second; and Clifford Dexter, Jr., Benton, third.

VOCAL TRIO—Glenda Hutchens, Byers and Barnes from Benton, first; Frances Smothers, Jerry Breezeel and Susie Taylor from Breezeel, second; Sue Ann Overby, Verlene and Kathy Houser from Benton, third.

DANCE NUMBERS—Jewell Hendrickson, Benton, first; Nell Ruth King, Gilbertsville, second.

INSTRUMENTAL SOLO—Nancy Green, Benton, first; Georgia Beth Henson, Benton, second, and Pat Owen, Hardin, third.

Miss Nancy Green was chosen grand champion from the first place winners and will appear over Radio Station WNGO at Mayfield at 3 p.m. Saturday, May 1, with Mickey Barnett and his Country Folks program.

The final five classes of the Talent Show to be held Saturday night, May 1, at 7 o'clock are novelty act, vocal solo, imitations, vocal quartet and small band.

Youth, 19, Caught Shoplifting Here In National Store

A 19-year-old youth from Lyon County was caught shoplifting in the National Store here Monday afternoon. The youth was caught by store manager Billy Clark after he saw the youth take a pair of 79-cent socks from a counter.

The boy was with two other youths, and none of them had money enough to pay for the socks.

However, the youths finally borrowed 79 cents, paid for the socks and were allowed to go free. No charges were filed.

Warren is Winner of Golf Event

Winners in the Marshall County Golf Tournament, held at Pine Hills Golf Course on April 15, 16 and 17, were as follows:

First place—Dr. Pat Warren, trophy.

Second place—John Clay Lovett, golf umbrella.

Third place—Hal Green, golf club hoods.

Fourth place—Tommy Kankle, 3 golf balls.

Lowest unhandicapped score—Tom Moore, six golf balls.

Blind hole prize—Hal Green, 3 golf balls.

Booby prize—Bobby Mobley, 6 golf balls.

Door prize—Bill Havel, 3 golf balls.

Forty-five "dubbers" participated in the tournament. Besides the winners, those playing were:

Dr. M. W. Blankenship, Dr. Harry Carpenter, Buck Brien, Jess Collier, Travis Downs, Bob Dukes, Scott Dycus, Joe Pete Ely, W. W. Ferguson, Billy Farris, Sam Farmer, Bill Grimmer, J. B. Holland, Kent Holland, Milton Hawkins.

Pal Howard, Fred Huffman, Dr. Joe Jones, Woodrow Holland, Thomas Holland, Leonard Hill, C. C. Heath, Macon Hutchens, Carl Kreles, H. H. Lovett Sr., H. H. Lovett Jr., Bruce Montgomery, Jay Miller, Chester Ray Powell.

Joe Piers, Myron Pfeiffer, Ken Nichols, Red Ross, John Strow, Walker Strow, James Thompson and Dr. C. M. Wolfe.

FAIR GROUP TO MEET

The Marshall County Fair Association will elect officers at a meeting to be held Monday night, May 3, at the Community Building. Earl Osborne now is chairman of the fair.

Billy Ray Taylor is a patient at the I. C. Hospital in Paducah.

Homemakers Week To be Held May 2-8

Home Demonstration Week, May 2-8, will focus attention on the national program of rural education carried on through the agricultural extension services of land grant colleges and local county governments. First established in 1914, the program is participated in by three million women in 62,000 communities.

In Kentucky, 106 counties appropriated funds for home demonstration work last year. Home agents were assisted by six supervisors and nine specialists in various fields of home economics from the University of Kentucky, and by 38,995 volunteer leaders.

In all, 35,405 meetings were attended by 788,083 women and girls. As a result, 120,864 families reported making changes in

Cafeteria Only Will be Built Now

The Board of Education of the Benton Independent School District, at a meeting held Monday night, rejected all bids on the proposed new cafeteria-gymnasium-classroom building.

John Cassidy and Co. of Paducah was low bidder on the general contract with a bid of \$170,867. Miller-Johnson Co. had the low bid of \$25,387.50 on the plumbing and heating.

Both bids amounted to \$196,254.50, which was \$46,254.50 more than the school district had available to spend on the project. The school district only had about \$150,000 available for the building.

Nearly every school district in the nation has had a similar problem in recent years — a problem of construction costs exceeding finances available.

The Benton School Board Monday night decided to revise its plans and build only the cafeteria now. Bids on the cafeteria building will be sought as soon as plans have been revised.

Board members decided the cafeteria was urgently needed and that funds now available should be used to construct a building in which to feed the students.

They reasoned that construction of the gymnasium and classrooms could wait until more funds are available.

The board decided to attach the new cafeteria to the present high school building, instead of erecting it across the street originally planned for the cafeteria - gymnasium - classroom structure.

After the cafeteria is constructed, the school board will wait to see what its financial outlook is before building the gymnasium-classroom structure.

In all probability, this will be a separate building and will be erected across Maple street from the present school. The school board recently purchased the land across the street from the high school and had planned to construct the cafeteria, gymnasium and classrooms all in one building on the site.

When bids exceeded funds available for the building, the board had to change its plans.

So now, the cafeteria will be built first and will be erected on the present school grounds to connect with the present high school.

Another building to house the gymnasium and classrooms will be erected when sufficient funds are available, and this building probably will be erected across Maple street from the high school.

Board members felt that the present gymnasium could be used another year or so, but that a cafeteria was urgently needed now.

Local News of...
Mr. and Mrs. Edmund Henson...
Miss Charlene Holt of Route 5...
J. D. Beggs and Fred Pitt of Route 5 were visitors in Benton Saturday.

FRIEDLAND
JEWELRY &...
208 Broadway —
SAVE ON GUNS — TOOLS —
If You Have Money and...
If You Need Money and...
SEE US

GOING AROUND IN CIRCLES
STATE FARM INSURANCE
It Pays to Insure with STATE FARM

SOLOMON & MORGAN
INSURANCE AGENTS
J. Homer Solomon, Manager
1108 1-2 Main St.

FIRST STOP FOR BETTER SERVICE
Our interest in your car and your safe...
end when you drive away from here. Act...
terest PLUS our best workmanship ride...
Whatever we do for you, we know that...
RIGHT to keep your car RIGHT on the road.

put ZING in your car for SPRING

OUR NEIGHBORS—All of these men live on Route 2, where they are well known. Do you know them? If you do not, turn to the back page and look for "Answers to New Photographic Quiz."

HARDIN PLAY APRIL 30

Hardin High School seniors will present their class play, "Hillbilly Wedding" at 8 p.m. on Friday, April 30, at the school. In the cast are Gary Boggess, Joetta Ross, Shirley Glover, Patsy Mims, Patricia Cox, Phyllis Sutherland, Barbara Collier, Donnie Pritchard, Anna Brown, Richard Tapp, Glenn Watkins, Harold Miller, Jackie Jones and Gene Thompson.

Gene Thompson.

BENTON SCHOOL PLAY

"Mother is a Freshman" is the title of the Benton High School senior class play, which will be given May 7 at 8 p.m. in the school auditorium.

Noah Lovett of Route 5 was a business visitor in town Saturday.

Ronnie Myers, Wife Honored at Shower

Mr. and Mrs. Ronnie Myers were honored with a household shower on Friday evening, April 16, at the home of Mrs. Rollie Myers on Route 5. Mrs. Rudy Myers and Mrs. Reuben Redden were co-hostesses.

Miss Mattie Owen was presented with a door prize.

Those present and sending gifts were:

Mr. and Mrs. Cliff Thompson, Mrs. Maud Jones, Mr. and Mrs. Earl Steel, Mrs. Ora Sanders, Mr. and Mrs. Jimmy Redden, Mrs. Shirley Watkins, Mrs. L. C. Lee, Mr. and Mrs. Cecil Pitts, Mr. and Mrs. Wayne Powell, Mr. and Mrs. Robert Turner, Mr. and Mrs. James Henson, Mr. and Mrs. Emmett Myers, Mrs. Willie Putnam, Mrs. Evelyn Powell, Mrs. Jean West, Mr. and Mrs. Dan Myers, Mrs. Mattie Myers, Mrs. Allie Ross, Mr. and Mrs. Reuben Redden, Mr. and Mrs. Roy E. Henson, Mrs. Neal Stanley, Mr. and Mrs. Leonard Hendrickson, Mrs. Sonny English.

Miss Patricia Cox, Miss Betty Greenfield, Mr. and Mrs. Daniel Myers, Mrs. Rudy Myers, Mr. and Mrs. Willie Bucy, Mr. and Mrs. Felix Dunn, Mr. and Mrs. Opal Henson, Mr. and Mrs. Perry Elkins, Miss Carlena Siris, Miss Anne Redden.

Mr. and Mrs. Artelle Haltom, Mr. and Mrs. Allen McCulston, Mr. and Mrs. Lightning Williams, Mrs. Lucille Downing, Mrs. Helen Gardner, Miss Melodene McGowan, Mrs. Wilma Pace, Mrs. Nelle Pace and Mrs. Billy Turner.

HEADQUARTERS FOR . . .

Bicycles, Cushman Scooters, Mustang Motorcycles,

Whizzer Bike Motors

LAWN MOWERS SHARPENED AND REPAIRED

We Service What We Sell

RASCHE'S CYCLE SHOP

713 Kentucky Avenue

Paducah, Ky.

Seeing Is Believing!

LOOK AGAIN

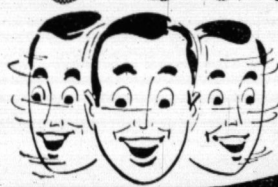

IT'S TRUE!

Every ELGIN Watch REDUCED IN PRICE... 20%

Limited Time Only... And That Time Ends Soon!

Come One!
Come All!

Take Your
Choice...

then Take Your
20% Saving
FROM THE ORIGINAL
FACTORY PRICE TAGS

FIRST TIME
IN ELGIN'S 90-YEAR
HISTORY, SUCH AN OFFER

ELGIN Spring Time
Savings for a
Limited Time Only

Give ELGIN
for GRADUATIONS
WEDDINGS, BIRTHDAYS,
MOTHER'S DAY, FATHER'S DAY

Every ELGIN has guaranteed
DURAPOWERS MAINSPRING
The Heart That Never Breaks

All Brand New 1954 Models!

Lord & Lady
Elgins
Reg. \$71.50
Price

NOW ONLY
\$57.20

For her... CAPER
21 jewels, nylon cord.
For him... THORNTON
21 jewels, suede strap.

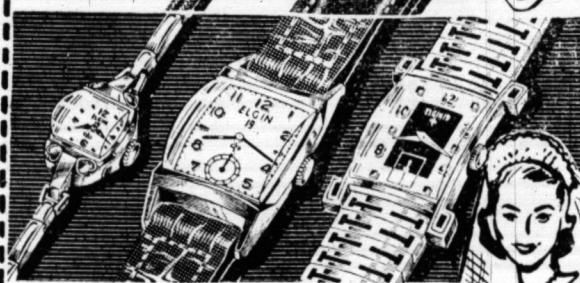

RUTH
19 jewels, Expansion
bracelet. Regular Price
\$67.50

NOW ONLY **\$54.00**

BAKER
19 jewels, Curved crystal
bracelet. Regular Price
\$65.00

NOW ONLY **\$52.00**

RIDGEWOOD
19 jewels, Expansion
bracelet. Reg. Price \$71.50

NOW ONLY **\$57.20**

ELGIN The Beautiful Way to Tell Time 20% OFF



MILBURN
17 jewels, Hi-curved crys-
tal. Regular Price \$49.75

NOW ONLY **\$39.80**

SUMATRA
17 jewels, Nylon cord
Regular Price \$42.50

NOW ONLY **\$34.00**

ATWOOD
17 jewels, Pigskin strap
Regular Price \$39.75

NOW ONLY **\$31.80**

Offer good only until June 5

Prices incl. Fed. Tax

SAME PRICE CASH OR CREDIT

M. MANAS & Co.

JEWELRY - LUGGAGE - RADIOS

227 BROADWAY

PADUCAH, KY.

PERSONALS

Mrs. Stanley Cothom and daughter of Route 6 were visitors in Benton Monday.

Mr. and Mrs. George Walters and Mrs. Mary Lou Vinson of Louisville spent Saturday in Hardin with his sister, Miss Mae Walters, and Sunday in Benton with another sister, Mrs. M. M. Sloan and family. Miss Mae Walters also spent Sunday here.

Ed Lovett has been confined to his home by illness for the past month.

Mr. and Mrs. R. L. Putteet had as Sunday night dinner guests Mr. and Mrs. Howard Romine and children and O. F. Romine of Florence, Ala.

The Frank Hentons have returned from Chicago, Ill. where they visited a sister of Frank's, Burtelle.

Mrs. J. B. Parrott and daughter of Calvert City Route 2 were visitors in Benton Friday.

Mrs. Ada Pierce of Crown Point, Ind., is visiting in Benton until after the Big Singing.

Mr. and Mrs. Eron Hubbs of Route 4 and daughter, Mrs. Opal Sharer of Hopkinsville, were visitors in Benton Friday.

Martha Jane Hurt and Cordie Trimble were visitors in Benton last Saturday.

Rollie Cox of Route 6 was a business visitor in town Saturday.

Mr. and Mrs. T. L. Collie of Route 5 were visitors here Saturday.

Mr. and Mrs. Leonard Groves visited Mrs. Elmer Brien in Mayfield Hospital this week. They reported she is recuperating from a very serious operation.

OWENS TO LOUISVILLE

Neal Owens left this week with a load of horses for Louisville. The Marshall County horses will be entered in the harness races at Louisville. Owens will be in Louisville for about a month.

CORRECTION

Lots in the Stillely addition are \$450 and up, and not \$45 up as was printed in the Courier last week. It's still difficult to keep all typographical errors out of the paper, but we're still trying.

A new idea in Staplers...

applies staples and
removes them, too!

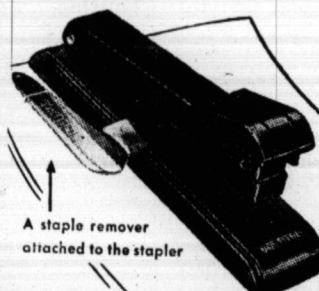

BOSTITCH B8R
Combination Stapler
And Staple Remover

It staples... it tacks. Operates on the desk or in the hand. Quick, neat, secure for fastening bags and bundles, bills and checks, window shades and curtain tie-backs, dozens of stapling and tacking jobs, every day, in home, school, office and shop.
It removes staples with a gentle push of the blade. No lift, twist or pull. Try it for yourself.

\$2.75

The Marshall Courier
Phone 3931 Benton, Ky.



March in and see QUALITY FURNITURE



MODERN
Sofa Bed Suites
With All Five of
Free Pieces
\$179.50

FREE

2 MODERN LAMPS - VALUE
2 END TABLES - VALUE
1 COFFEE TABLE - VALUE
TOTAL FREE GIFTS

Modern Lime Oak

BEDROOM SUITES

Includes—

- Bookcase Bed
- Chest
- Double Dresser

\$119.50

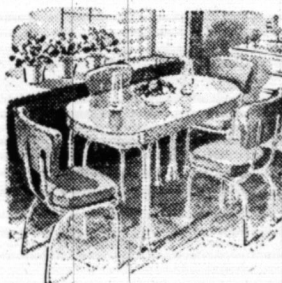

EXTRA LARGE

CHROME DINING

36" x 72" With

6 Deluxe Chairs

21" SPARTAN
TV COMBINATION

29 Tube Set, 1954 Model
Reg. 629.25 only **\$450.00**

FREE WESTINGHOUSE
DELUXE CABINET
SEWING MACHINE
AND CHAIR

Reg. Price 185.90 for **\$129.50**

G. E. SWIVEL TOP
CLEANERS, Reg. 89.95 now **\$74.95**

9x12 MOHAWK
WOOL RUGS, Reg. 117.50 now **\$89.50**

9x12 MOHAWK
WOOL RUGS, Reg. 92.95, now **72.50**

LAWN FURNITURE

ALL METAL CHAIRS 5.50
SLAT METAL CHAIRS 6.95
ALUMINUM CHAIRS 6.95
CANVAS ARM CHAIRS 3.75
ROCKERLES ROCKER 3.50

DELUXE SLAT
METAL GLIDERS
REGULAR SLAT
METAL GLIDERS
DELUXE DIAMOND
METAL GLIDERS
CHAIRS to Match Above

WE TAKE TRADE-INS

WE SELL FOR YOU

Fleming Furniture Co.

Free Delivery

GRAND OPENING

OF THE NEW

U-TOTE-EM Superette Market

Saturday May 1st

Come to Our Grand Opening of the Finest New Market in this Section. It's All New From Top to Bottom!

Gifts
FOR ALL

FREE
ICE CREAM
CONES TO ALL!

24
BUSHEL
BASKETS
of
GROCERIES
FREE
1 to Be
Given Away
Every 30 Minutes
During the Day!

FREE
2 MODERN LAMPS - VALUE
2 END TABLES - VALUE
1 COFFEE TABLE - VALUE
TOTAL FREE GIFTS

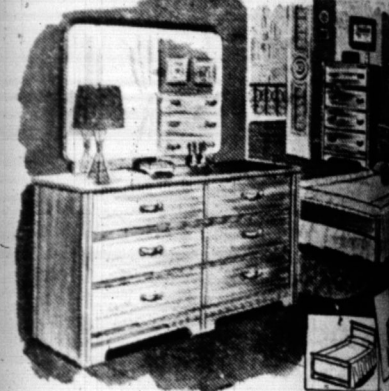

EXTRA LARGE
ROME DINETTE
With
chairs

G. E. Air Conditioners,
G. E. Air Conditioners, 12"
Remington Conditioner, 12"
ELECTRIC FAN
12" Polar Cub
12" G. E.
12" Handy Breeze
12" Emerson
8" Hanoy Breeze
10" G. E.

9x12 MOHAWK
WOO LRUGS, Reg. 1325

RNITURE
DELUXE SLAT
METAL GLIDERS
REGULAR SLAT
METAL GLIDERS
DELUXE DIAMOND
METAL GLIDERS
CHAIRS to Match Above

WE SELL FOR

niture Co

with CHOICE
MEATS
We Invite Your Inspection
of Our New Meat Dept.

Country Style Pure
Sausage lb. 53c

Delicious Flavor
less Weiners lb. 45c

Good Govt. Inspected
of Roast lb. 43c

Good Govt. Inspected
nd Steak lb. 69c

MILK 3 Tall Cans 39c

FRESH - PRODUCE - ALWAYS

ET CORN ea 5c
NO. 1 LARGE 4 DOZ. SIZE
LETTUCE 2 for 35c

POT'S lb. 5c
NO. 1 LARGE 3 DOZ. SIZE PASCAL
CELERY stalk 9c

FLORIDA 252 SIZE SWEET AND JUICY
ANGES dozen 28c

COMPLETE NEW FROZEN FOOD DEPT.

Tote-Em Superette

ACRO

FLOUR 5 pound bag 45c

MAXWELL HOUSE AND FOLGER'S

COFFEE 1 pound can \$1.11

STALEY'S

Biscuit Syrup qt 49c

SWIFT'S PARK LANE

Ice Cream Half Gallon 49c

FRESH COUNTRY EGGS 1 doz. 33c

MIRACLE WHIP
SALAD DRESSING pint 33c

BONDS SOUR OR DILL
PICKLES quart 29c

ARMOURS
VIENNA SAUSAGE can 19c

REG. 79c VALUE - CANDY
PECAN ROLL for only 39c

STOKLEY'S WHOLE
KERNEL CORN 12 oz. 19c

DONALD DUCK
TOMATO CATSUP 2 bottles 27c

DELITED
APPLE JELLY 21 ozs. 29c

COLORED
OLEO pound 19c

STOKLEY'S
PEARS 8 ounces 2 for 29c

GLEN VALLEY
PEAS No. 303 size 2 for 25c

DUNCAN HINES WHITE
CAKE MIX 3 for \$1.00

SWEETOSE
CRYSTAL SYRUP 5 lbs. 59c

SWEETOSE
GOLDEN SYRUP 5 lbs. 59c

SWEETOSE
WAFFLE SYRUP quart 47c

GORDON'S
POTATO CHIPS bag 29c

PRINCESS CHOCOLATE CHIP
COOKIES 1 lb. bag 45c

DIXIE
PAPER CUPS 12 1/2c

DIAMOND
PAPER PLATES 2 pkc. for 29c

DIAMOND
PAPER TOWELS 17 1/2c

PAPER NAPKINS 80's 2 for 25c

THESE PRICES ARE ALSO GOOD AT THE U-TOTE-EM SUPER MARKET

Soil Conservation Notes

By HERBERT ANDERSON
Gordon Chester, vocational agriculture teacher at Sharpe, took his boys on a field trip last Monday.

Robert Rives and I, with the help of some of the boys, showed the class how to survey contour and terrace lines.

Gaylon Riley, Wayne Wilson, Jimmy Young, and Jimmy Story have entered the 4-H Club Water Management Contest. Gaylon and Wayne are learning how to survey terraces and the other two are competing in the contour cultivation contest.

The Soil Conservation Service is giving them their training. Terrell Allen, Sharpe, a co-operator of the Marshall County Soil Conservation District, has dug a large farm pond this week.

Allen has most of his farm in grass. At the present he has 85 hogs. He also has a Grade A dairy. The new pond will provide plenty of water for all his livestock.

Coleman Jones, Hardin, has done some land clearing and started the preparation of the seedbed for grass seeding in August.

About two-thirds of his farm is upland on which orchard trees will be planted. The soil will be nailed down with grass before the trees are planted.

Clayton Lyles, southwest of Benton, is planning now to sow all the land capability class number four land on his farm to permanent meadow.

Although this land can be cultivated, it is best suited for meadow or pasture. A large sod waterway will be established down through the meadow.

Charles J. Oliver, Sharpe, has four acres of alfalfa and three acres of Kenland red clover which he plans to cut for hay.

These crops were sown last fall and Oliver says, "I didn't think it would ever come up, but you see I have a very good stand now."

R. S. Shemwell, W. L. Frazier, and Walter House, plan now to plant their corn on the contour this spring.

I will help anyone, who wants

Annexation Move At Calvert Voided By Appeals Court

An ordinance attempting to annex some territory to Calvert city was declared invalid last week by the Kentucky Court of Appeals.

The court said the ordinance was adopted at a City Council meeting held without written notice being given councilmen. Law governing sixth class cities, such as Calvert City was at that time, requires that written notice be issued before such a special meeting, the court said. Calvert City recently was made a fifth class city.

The appellate court reversed a decision of Marshall Circuit Court which upheld the ordinance. The appeal was taken by some property owners.

HALF PRICE SALE!

TUSSY CREAM DEODORANT

big \$1 jar... now only

50¢ plus tax



Instantly stops perspiration odor! Checks perspiration moisture!

Famous Tussy Cream Deodorant protects your daintiness from morning to night. Instantly stops perspiration odor, checks perspiration moisture. Leaves skin smooth. Safe for normal skin and finest fabrics. Stays creamy-soft.

List Drug Store Paducah, Ky.

them, to stake the contour lines. They can be staked before the field is plowed or after the seedbed is fixed.

Contour cultivation saves moisture as well as soil and fertilizer. Those who have tried this method of planting have found that tractor fuel is say-

ed. The increased yield then is clear profit.

DID YOU KNOW THAT—Approximately one-third of the richest topsoil of the U.S. has been washed to the foot of slopes, into streams, and down to the ocean.



"People who are living beyond their income should begin acting their wage."

PERSONALS.....

Van Collie, a former resident of the old Davis Chapel community in this county, who has been living in California and St. Louis since 1923 when he left Marshall County, has returned to his old home and is now residing at the Benton Hotel and working at the Benton clothing factory. He lived with Ed Lamb when he resided at the Davis Chapel community. For the past two years he has lived in St. Louis but most of the 20 years was spent in California. He is a mechanic by trade.

Mrs. Helen Farley, Reta Mae Farley, Wayman Farley and Mrs. Joe Filbeck of Route 5 were Saturday visitors in town.

Mrs. Loyd Ross and Gentry Clark of Route 3 were Saturday shoppers in Benton. Hobert McNeely of Benton was in town Saturday on business.

R. A. Hutchens of Benton was in town Saturday. Miss Hannah Armstrong, Miss Elizabeth Manley of Calvert City Route 2 visited their sister, Mrs. H. Beasley in Benton this week.



JOHN GREEN

426 Broadway Paducah, Ky.

TERRIFIC SPECIAL PURCHASE FAMOUS FRUIT OF THE LOOM SUMMER PIQUE

Nationally Advertised at 50c

- White and pastel colors.
- Waffle and Corded.
- Black, grey, maize, lilac, pink, aqua, brown, blue.
- SENSATIONAL VALUES!

25¢



Ladies Cotton Dresses

REGULAR \$2.98 VALUES

- Regular and sun back styles.
- Prints, Seersuckers, Chambrays.
- Wear them everywhere.
- Sizes 12-20, 14½-24½ and 34 to 52.
- Easy to Wash Styles.

\$1.39

3 for \$4

CRAZY DAYS

ALL MERCHANDISE ADVERTISED ON SALE FRIDAY - SAT. - MON.

\$1.00 VALUE, 36-INCH Drapery Fabrics 50c
Gay, colorful patterns, for summer drapes and slip covers. You'll want yards and yards at this crazy price.

\$1.00 VALUE, CHILDREN'S BOXER JEANS 57c
For boys and girls, in sizes 1 to 8. With snap-on suspenders and elastic waistband.

Val. to \$1.00---New Dress MATERIALS 44c
Embossed and sculptured cottons, everglazed cottons, crinkle everglaze. Crazy price! Yd.

Ladies' Regular \$12.95 TOPPERS \$7.50
Newest styles. Newest fabrics, richly lined. Yours at this crazy low price!

Ladies' Regular \$16.95 TOPPERS \$10
Smash hit style successes! Every garment a terrific value! Crazy price!

Girls' Values to \$12.95 Toppers-Suits \$5.00
Wools and rayon gabardines. Just like mother's. Sizes 10 to 14. Crazy low price.

\$7.95 CUSHION-IN-SOLE Men's Work Shoes \$5.00

MEN'S \$6.95 NYLON MESH Oxfords-Loafers \$3.99

\$1.99 BOYS' AND GIRLS' NEW Oxfords-Casuals \$1.50

\$2.98 & \$3.98 SPRING, SUMMER Ladies' Skirts \$2.00

\$2.98, \$3.98, Children's Summer DRESSES Sizes 1 to 14 \$2.22

CHOICE! ALL VACATION LUGGAGE 1/3 OFF

39c Val. Solids, Stripes, Dots PLISSE CREPES Yd. 25c

81x99 SIZE FIRST QUALITY CANNON SHEETS \$1.54

81x99, 81x108 Cannon Brand PASTEL SHEETS \$2.39

IRREGS. OF \$4.00 VAL. MEN'S NYLON SHIRTS \$1.98

Regular \$1.00-\$1.49 Value Cotton LADIES SHORTS \$77c

29c Men's Elastic Top Cotton WORK ANKLETS \$19c

OUR REGULAR \$1.69 MEN'S DRESS SHIRTS \$1.11

\$1.59 - \$1.98 Boys' Cotton or Nylon SPORT SHIRTS \$1.25

\$5.95 Men's Fine Gabardine DRESS SLACKS \$4.50

\$2.59 Men's Cotton or Nylon SPORT SHIRTS \$2.00

\$1.29 MEN'S BLUE CHAMBRAY WORK SHIRTS \$88c

\$1.00 Ladies' 51 Gauge, Sheer NYLON HOSIERY \$57c

29c LADIES' PERFECT FITTING RAYON PANTIES \$19c

\$1.00 VAL. LADIES' FINE COTTON PLISSE 1/2 SLIPS 67c

19c LADIES' and CHILDREN'S COTTON ANKLETS 10c

39c VAL. COLORFUL INFANTS' PLASTIC BIBS 10c

IRREGS. of \$1.29 VAL. RAYON CURTAIN PANELS 57c

\$2.89 Famous Brand, 8-Ounce MEN'S OVERALLS \$2.29

\$3.98 Men's Fine Quality FUR-FELT HATS \$2.50

IRREGS. of 59c PEPPERELL PILLOW CASES 39c

MEN'S and BOYS' FINE KNIT SHIRTS or BRIEFS 19c

\$1.98 Men's Heavy 8-ounce BLUE JEANS \$1.50

\$1.66 Fancy Pattern or Solid Drapery Fabrics Yd. \$1.00

Entire Stock—Values to \$3.98 LADIES' HATS \$1.00

\$1.98 Values! NEW SPRING LADIES' PURSES \$1.33

Colorful, Thick Pile, Non-Skid 24x36 Loop Rugs \$1.11

ACTUALLY WORTH 49c A YARD Prints-Broadcloths 29c

REG. 59c HEAVY, TYPE 140 Pillow Tubing 39c

59c BOYS' and GIRLS' COTTON PLAY SHORTS 38c

\$1.59 HAND EMBROIDERED INFANTS' DRESSES 89c

59c GENUINE NAVY REJECT Men's 'T' SHIRTS 25c

\$1.98 Ladies' Lace Trimmed Multi-Crepe Slips \$1.33

Ladies' Regular DRESS

Spring and summer styles, taffetas, in new prints and pastel colors. In every group! Crazy low prices!

Ladies' Regular DRESS

Gay, colorful cottons, lons, miracle fabric etc. Sizes for juniors, miss women's and half-sizes.

Ladies' New Spring Casual

3-strap crepe soles, heels, flat heels, all colors. Compare with \$3.98 value.

Ladies' Caro-Fra PLAY

Hundreds of pairs—new styles—all sizes 4 to 14. You'll see identical styles \$2.98 and \$3.98.

Men's \$7.95 Famous Oxfords-L

Nylon meshes, blue and white bucks, fine cottons etc. A dozen new styles, sizes.

JOHN GREEN

YOU MUST BE SATISFIED OR YOUR MONEY CHEERFULLY REFUNDED!

ne Benton lived with resided at community he has most of it in Cal- hania by Reta Mae ley and Route 5 in town.

Mrs. Loyd Ross and Gentry Clark of Route 5 Saturday shoppers in Benton. Robert McNeely of Route 5 was in town Saturday on business.

R. A. Hutchens of Route 5 was in town Saturday. Miss Hannah Armstrong and Miss Elizabeth Manley of Cal- vert City Route 2 visited their sister, Mrs. H. Beasley in Ben- ton this week.

426 Broadway
Paducah, Ky.

Cotton Dresses

98 VALUES

sun back styles.

ackers, Cham-

everywhere.

4 1/2-24 1/2 and

Styles.

\$139

3 for \$4

AYS

67c

10c

10c

57c

\$2.29

\$2.50

39c

19c

\$1.50

\$1.00

\$1.00

\$1.33

\$1.11

29c

39c

38c

89c

25c

\$1.33

Ladies' Regular
DRESS

Spring and summer cotton
taffetas, in new prints
pastel colors. In every
group! Crazy low price-

Ladies' Regular
DRESS

Gay, colorful cottons,
lons, miracle fabric crea-
Sizes for juniors, miss-
women's and half-sizes.

Ladies' New Spring
Casual Sh

3-strap crepe soles, wedge
heels, flat heels, all colors.
Compare with \$3.98 selling

Ladies' Care-Free
PLAY SH

Hundreds of pairs —
new styles—all sizes 4 to 10.
You'll see identical styles
\$2.98 and \$3.98.

Men's \$7.95 Famous
Oxfords-L

Nylon meshes, blue suede,
white bucks, fine calf-skin,
etc. A dozen new styles. All
sizes.

JOHN GREEN

FIX UP - FIX UP - CLEAN UP - LIGHT UP

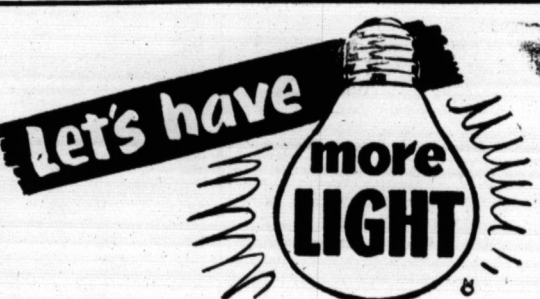

With Supplies From

MORGAN'S

PITTSBURGH PAINT WILL GIVE
YOUR HOME THAT NEW LOOK

Water or Rubberized (Washable) for Wood or
Plaster or over your Wall Paper.

Waterproof Enamel or Varnish for all inter-
ior decorating.

Waterproof Sunproof White per gallon \$5.50.

Waterproofing rewire for Cavalier Electric Heaters or
Light Fixtures — Buy them here at wholesale.

Complete Electrical Wiring Supplies up to 200 Amp -
24 Circuit Panels and 2-0 cable in stock.

BEN FRANKLIN 10¢ STORE

(T. MORGAN)

Benton Kentucky

SEAL

WET WEATHER

OUT

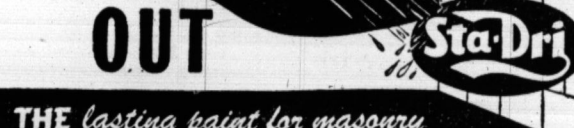

THE lasting paint for masonry

CONCRETE - SUPERLITE

CINDER BLOCKS IN

ALL SIZES

READY MIX CONCRETE

Long Concrete Co.

Dial 4751

Benton

Phone 2520

Calvert City

WE HAVE YOUR

CLEAN-UP NEEDS

Special Values During Clean-up Week

on All of Your Needs. See Us For

- Floor Waxes • Polishes • Cleansers
- Paints • Enamels • Brooms • Mops
- Pails • Brushes.

KEEP COOL WHILE YOU WORK

With a New

ROBBINS & MYERS

WINDOW FAN

- Reversible — 18 and 22" Sizes

GET OUR PRICE FIRST!

BUTLER'S GROCERY

Benton

Kentucky

PAINT-UP TIME

...add a coat of beauty!

KURFEES PAINTS

See Our Complete Selection Of

OUTSIDE HOUSE PAINTS

and

Beautiful Interior Decorator Colors

Colors



FIX - UP

With The

BEST IN QUALITY

BUILDING

M-A-T-E-R-I-A-L-S

WE HAVE EVERYTHING YOU NEED

From

Foundation to Roof



TREAS LUMBER



HEY..
BENTON

IT'S

CLEAN-UP

FIX-UP

WEEK

Let's All Help Make Benton EXTRA GOOD to the Out-of-Towners Who Visit
Through Here This Summer.

COOPERATE WITH THE CITY BY FIXING UP

BANK OF BENTON

Graduation is a Watch word

Especially When
Their **GIFT**
Comes From

Nagel & Meyer

IN PADUCAH

We Have A

WATCH

For that Boy or Girl Graduate

The finest selection of famous
make watches you can find.

WHY NOT LOOK OVER

OUR COMPLETE
SELECTION
NOW

Why Not Select Their Gift
From Our

COMPLETE SELECTION

They'll like your gift much more if it's a
GIFT OF QUALITY
You may rest assured of the Quality
When you buy from

Nagel & Meyer

In Paducah, Kentucky

News From Hardin

By A. J. WELLS

Mrs. Elvis Trimble continues very low in the Murray Hospital. Mrs. Robert Minner of Saginaw, Mich., is at the bedside of her mother, Mrs. E. C. Trimble, in the Murray Hospital.

Mrs. R. N. Gardner and children of Louisville and Mr. and Mrs. Hardy Crosby of Paducah visited John Crosby and family last Wednesday.

Mr. and Mrs. Claud Darnall visited friends in Benton Sunday.

Mr. and Mrs. John Browning of Frankfort are visiting this week in the home of Mr. and Mrs. N. A. Lawrence. They are spending a lot of time on Kentucky Lake fishing.

Mr. and Mrs. John Padgett and children of Paducah spent Sunday in the home of Mr. Padgett's mother, Mrs. N. A. Lawrence, and Mr. Lawrence.

Mr. and Mrs. Hudson Morris and family visited relatives in Calloway County Sunday.

A. J. Wells was in Benton on Wednesday to see Dr. McClain.

Mrs. Jan Erwin and Mrs. Terrell Darnall visited in Paducah Wednesday.

Mrs. Hazel Putman and family of St. Louis spent Sunday in the home of Mr. and Mrs. R. M. Gardner and Mrs. Ella Putman.

Mr. and Mrs. Bill Perry of Brewers were the guests of her mother, Mrs. N. A. Lawrence, and Mr. Lawrence Sunday.

Mrs. Mary Guard of Harrisburg, Ill., was the guest of her mother, Mrs. Lucy Sires, last week.

Mr. and Mrs. George Walters of Louisville were the weekend guests of his sister, Miss May Walters.

Mr. and Mrs. Clatus Sills are the parents of a baby girl born last week.

Miss May Walters visited her brother, Rufe Walters, in Paducah Monday.

Kentucky Lake to Be Part of National TV Story on May 1

Kentucky Dam and Lake will be included in a 15-minute film on Kentucky that will be presented nationally on television just prior to the telecast of the eightieth running of the Kentucky Derby the afternoon of May 1.

The film will show the commonwealth's travel and outdoor attractions, historical shrines and the famed Bluegrass Region, center of the American thoroughbred horse country.

Included will be Pennyville Forest State Park, Jefferson Davis Monument, Mammoth Cave, Lincoln Memorial, My Old Kentucky Home, Fort Harrod, Lake Cumberland and Wolf Creek Dam, Cumberland Falls, Natural Bridge, the Mountain Laurel Festival and Cumberland Gap.

The film will be on a network of nearly 150 stations served by Columbia Broadcasting System television. Some 33,000,000 persons are expected to view it. Time of the telecast is 4 p.m., central daylight time.

Mr. and Mrs. W. B. Holland spent Sunday with his parents, Mr. and Mrs. Marvin Holland, on Route 4.

Stores Will Start Summer Hours on May 6

Benton stores will start May 6 their usual summer habit of closing Thursday afternoons.

Most all of the dry goods and department stores will be closed every Thursday afternoon until September. Banks and barber shops will continue with their usual Thursday afternoon closings.

A majority of the other businesses, including automobile concerns, also will be closed. Drug stores, newspapers and a few other firms will remain open on Thursday afternoons.

SON FOR THE TOLBERTS

Mr. and Mrs. Neal Tolbert are the parents of a robust boy, born Wednesday morning at a Mayfield hospital. It is their second son. Neal, who has been packing the floor for a month, can relax now.

FRIEDLANDER

JEWELRY & LOAN

208 Broadway — Paducah, Ky.

SAVE ON GUNS — TOOLS — LUGGAGE — JEWELRY

If You Have Money and Need Jewelry

SEE US

If You Need Money and Have Jewelry

SEE US

Driver's SHOPPE



Choose From A
Complete Assortment
of Ideal

JUNIOR
DRESSES

Priced
From

\$790

to

\$1498

**Driver's
SHOPPE**

Corner Fifth and Broadway

Presents JUNIOR SPECIAL

For The

GIRL GRAD

Yes it will pay you to see us for
that new "Advertised in Seventeen"
Graduation Dress.

Famous Fashions to
Be Proud of



EYE 'EM
TRY 'EM
BUY 'EM
TODAY!



LOW TERMS!
ROAD TESTED!
LOW MILEAGE!
Used Cars

AT
LAMPKINS
USED CAR
LOT

**DON'T WAIT — ENJOY
SUMMER DRIVING**

EACH CAR GUARANTEED!

SPECIAL

1951 FORD

4-door custom, 8 cylinder. Radio, heater, Fordomatic.

\$79500

1951 FORD

1/2 ton Pick-up. Radio, heater, priced to sell.

1949 DODGE

1/2 ton Truck.

1950 OLDSMOBILE 88

2-door. Nice local owned car, Hydra-Matic, radio, heater, white wall tires. Priced right.

1949 OLDSMOBILE 88

Radio, heater. Priced to sell.

1953 BUICK SUPER

Riviera, loaded with accessories, 6,000 miles, one-owner car.

1953 FORD CUSTOM 8

2-door, clean as a pin, heater. Priced to sell.

1953 CHEVROLET

Deluxe 2-door, radio, heater, 2-tone color.

1952 CHEVROLET

4-door. This car has been here over 30 days. We must sell, so see our price first.

1951 CHEVROLET

4-door, 2-tone green, radio, heater and white wall tires. Clean as a pin and guaranteed to go.

1950 FORD

Radio, heater. Priced to sell.

LAMPKIN'S

NORTH MAIN STREET

**USED
CARS**

BENTON, KY.

Blane Brewer of Route 5 and his son Paul of Route 7 were visiting town Wednesday.

BENTON

(PERMIT NO.)

Just Movies

ES TODAY

DOWN HOUR

ELGIN
Watches
20%

LINDSEY

JEWELRY

Mayfield and

ELGIN...with the DURAPOL

ED., MAY 4-5

RAILROAD

ST

COLOR

NSAS

SIFIC

G HAYDEN

Reed HADLEY

ED. PRODUCTION

FURNIT

END

15

I

see Kroehler

see Sectional

see Kroehler

see Kroehler

see Jamison

see Solid Be

see Blondes

inator 11 ft

inator 9 1-2

inator 7.1

inator Rang

inator Rang

inator Rang

inator 18 cu

inator 9 cu

arton TV

der Smith

LEY

lar Street

Blane Brewer of Mayfield, Route 5 and his son Paul, Route 7 were visitors in town Wednesday.

May 6

Just in from the GRADUATION season

ELGIN Watches... All 20% OFF

LINDSEY'S JEWELERS Mayfield and Mayfield

ELGIN... with the DURAPOLYMER

Presents **JUNIOR DANCE SPECIAL**

For The **GIRL GRADUATION**

Will pay you to see us for how advertised in Seven-Graduation Press.

Famous Fashions to Be Proud of



Corner Fifth and Broadway

BENTON THEATRE

(PERMIT NO. 817) PHONE 2291 KY.

and Movies — In Solid Comfort!

TODAY

11:00 A.M. — **HIGH NOON** with Thomas MITCHELL, Lloyd BRIDGES, Katy JURADO

DOUBLE FEATURE

1:30 P.M. — **PHANTOM FROM SPACE** with TED COOPER, NOREEN NASH

AND

Bill Elliott in "VIGILANTE TERROR"

WED. MAY 4-5

THE AFRICAN QUEEN with Humphrey BOGART, Katharine HEPBURN

Color by Technicolor

THURS.-FRI., MAY 6-7

THE EDDIE CANTOR STORY with Eddie CANTOR, Keefe BRUSSELL, Marilyn ESKLINE

Color by Technicolor

THURS.-FRI., MAY 6-7

"Jesse James vs The Daltons" with Jesse JAMES, Barbara LAWRENCE

In Technicolor

PERSONALS.....

M-Sgt. Joseph A. Cox has signed up for overseas duty and will leave Saturday. His family will join him later. He is the son-in-law of Mr. and Mrs. Dan Clayton of Benton.

Mr. and Mrs. Joe Boyd Anderson left Wednesday morning for Rapid City, S. D., after a 15 days leave of absence. They visited their parents, Mr. and Mrs. Roy Darnell of Benton Route 1 and Mr. and Mrs. Rex Anderson of Hardin Route 1. They visited Mr. and Mrs. Cleet Phillips in Benton last Thursday evening. Miss Nancy Cobb spent the weekend in Bowling Green with friends.

CALVERT Drive-In Theatre

Highway 95 — 3 Miles South of Calvert City, Ky. Phone 304

BOX OFFICE OPEN 6:30

SHOW STARTS AT DUSK

LAST TIMES TODAY, APRIL 30

"Samson and Delilah" Hedy Lamar and Victor Mature

SAT. ONLY MAY 1

DOUBLE FEATURE

The Bowery Boys IN "Private Eye" ALSO "Law and Order" Ronald Reagan, Dorothy Malone

SUNDAY, MONDAY, TUESDAY and WEDNESDAY

"Miss Sadie Thompson" At Regular Prices In Technicolor With Rita Hayworth and Aldo Ray

THURS.-FRI. MAY 6-7

"Jesse James vs The Daltons" In Technicolor With Brett King and Barbara Lawrence



Mr. and Mrs. T. L. Collie of Benton Route 4 will celebrate their Golden Wedding Anniversary on Sunday, May 8. They were married May 8, 1904, in the home of the bride's parents near Murray.

Mr. Collie is 70 and Mrs. Collie is 68. She was formerly Martha R. Crisp, daughter of the late J. W. Crisp and Mrs. Laura Ferguson Crisp. Mrs. Crisp now is 90 years old.

Mr. and Mrs. Collie are the parents of five daughters and four sons. The daughters are: Mrs. A. A. Lewey, Tusculum, Ala.; Mrs. Peyton Page, Allen Park, Mich.; Mrs. I. S. Reed, Benton Route 5; Mrs. H. W. Brown, Route 5; and Mrs. C. B. Hitter, Route 5.

The sons are: Edmond and Leslie, of Detroit, Mich.; Dean, of Route 5; and John, of Benton Route 4.

There are 17 grandchildren and three great grandchildren.

Open house will be held in their home, eight miles east of Benton, May 8, between the hours of 2 and 5 p.m.

The Marshall Courier, Benton, Ky., April 29, 1954

Farm Bureau Now In New Six-Room Suite of Offices

The Farm Bureau this week moved into new offices over the National Stores.

The Farm Bureau, its insurance representative, C. L. Walker, and the REA will occupy a six-room suite of offices in the southeast corner of the building.

There will be a reception room, where REA bills may be paid, a private office for Mr. Walker, a private office for his secretary, two rooms in which Farm Bureau directors will meet and a utility room. All of the rooms have been re-decorated.

The Farm Bureau formerly occupied three rooms over the National Store. The expansion was made necessary because of increased business.

Mr. Walker invites all the friends and customers of the Farm Bureau, its insurance agency and the REA to inspect the new quarters.

CALVERT CITY NEWS

The barbecue chicken supper sponsored by the F&AM No. 543 and served by the OES No. 73 was enjoyed by a large crowd.

Mr. and Mrs. H. T. Ruggles and their daughter, Mrs. W. W. Dunn, drove to Evansville, Ind., Sunday morning for the Golden Wedding anniversary of Mr. and Mrs. Leo Dunn.

Jimmie Dismore who is in the Navy is spending a few days at home with his parents, Mr. and Mrs. Owen Dismore of Calvert City Route 1.

A large crowd attended services at each of the churches in Calvert City Sunday.



4-H WINNERS—These Marshall County 4-H members won 1st at Benton. From left they are Carol Pace and Janice P.

SUNSET DRIVE-IN

2 Miles from Ky. Dam

DOUBLE FEATURE PROGRAMS EVERY NIGHT

FRIDAY

"Split Second" Stephen McNally, Alexis Smith

"Last Train From Bombay" Jon Hall, Christine Larson

SATURDAY

"Return of the Lost" Lash Larue, Al Fuzzy St. John

"The Trail Blazers" Alan Hale, Jr., Richard Tyler

SUNDAY-MONDAY

"Desert Legion" Alan Ladd, Arlene Dahl

"One Girl's Confession" Cleo Moore

TUESDAY-WEDNESDAY

"Blue Grass of Ky." Jane Neigh

"Valley of the Head Hunters" Jungle Jim



Most powerful Pickup ever built — '54 FORD!

Now! Gas-saving Low-Friction, high-compression, overhead-valve, deep-block engines — 130-h.p. V-8 or 115-h.p. Six! Fordomatic Drive! New Driverized Cab! New Power Brakes—only in FORD Pickups!

With Ford's new 130-h.p. Power King V-8 engine, the new Ford F-100 is the most powerful mass-produced, low-cost Pickup

ever built! And the Ford Pickup offers a choice of the most efficient Six—the new 115-h.p. Cost Clipper. Both engines give you new gas savings—because both develop their power with fewer cubic inches of displacement... and smaller displacement engines normally use less gas!

The 239 cu. in. Power King V-8, for example, develops its 130 h.p. from up to 43 cubic inches less displacement than other-make engines!

New control features like Power Brakes... exclusively on Ford Pickups... and Fordomatic Drive repay their low extra cost in faster, easier handling. New Driverized Cab cuts driver fatigue.

With its high-strength, low-weight design, the Ford F-100 Pickup has a payload capacity of 1,550 lbs. Big 45 cu.-ft. loadspace, too! See your Ford Dealer now for all the facts!

NOW, TRIPLE ECONOMY!

Only Ford gives you so much in all three essentials of lower-cost trucking!

Why drive a "down payment"? Trade now for a brand-new Triple Economy Truck!

FORD TRIPLE ECONOMY TRUCKS

MORE TRUCK FOR YOUR MONEY... and Ford Trucks last longer, too!



1. New engines save gas! Ford gives you the mightiest concentration of power per cubic inch ever in any truck engine line! Smaller displacements normally mean greater gas savings, for the high power developed!
2. New cabs and controls save work! New Ford Master-Code Power Steering for most BIG JOBS. Power Brakes for 1/2-tonners. Fordomatic Drive for entire light duty series. All these driver-saving options at low extra cost.
3. New capacities save trips! New Ford factory-built 6-wheelers haul loads up to the legal limit in most states. New Cab Forward Big JOBS for 35-ft. trailers. Strong, low-weight chassis for peak payloads in over 220 models.

KINNEY MOTORS

RILEY'S FURNITURE & APPLIANCE CO. REMOVAL SALE

ENDS MONDAY NIGHT, MAY 3rd

15 percent Off On All Appliances INCLUDING 1954 MODELS

place Kroehler Suite	WAS \$289.95	NOW \$231.95
place Sectional Bartel	\$299.95	\$254.95
place Kroehler All Wool	\$233.70	\$187.00
place Kroehler Frieze	\$234.70	\$188.00
place Jamison Frieze	\$159.95	\$124.95
place Solid Bedroom Suite	\$194.50	\$167.25
place Blonde Mengel Bedroom Suite	\$279.35	\$238.00
Refrigerator 11 cu. ft. Refrigerator	WAS \$419.95	NOW \$362.30
Refrigerator 9 1-2 cu. ft. Refrigerator	\$299.95	\$259.95
Refrigerator 7.1 cu. ft. Refrigerator	\$209.95	\$178.50
Refrigerator Range	\$309.95	\$263.50
Refrigerator Range	\$269.95	\$232.35
Refrigerator Range	\$199.95	\$174.95
Refrigerator 18 cu. ft. Upright Freezer	\$499.95	\$449.95
Refrigerator 9 cu. ft. Chest	\$379.95	\$299.95

UP TO 25 percent OFF ON

parton TV, Arvin Dinettes, Lane Cedar Chests, Alexander Smith Wool Rugs and many other things too numerous to mention

RILEY FURNITURE CO.

lar Street Benton, Ky.

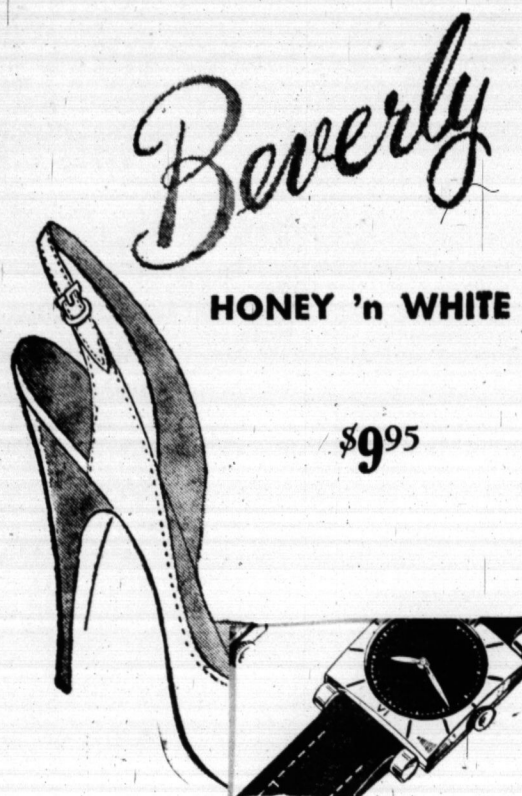

- White with 1
- White with 2



Paducah, Kentucky

O'Daniel Infant Burial Is Held at Benton Cemetery

Funeral services for Ray Louis O'Daniel, infant son of Mr. and Mrs. Carl O'Daniel, were held at 4 p.m. Sunday at Filbeck-Cann Chapel. The Revs. J. Frank Young and W. D. Grissom officiated.

Burial was held in Benton Cemetery.

Besides the young parents, survivors are the grand mother, Mrs. Ray Smith, grand parents, Mr. and Mrs. Louis O'Daniel and great grand parents, Mr. and Mrs. Arch Nelson and Matt O'Daniel.

The infant died soon after birth early last Sunday morning. The mother was a patient several days at Murray Hospital.

Sgt. Shemwell at Clark Air Base in The Philippines

Staff Sergeant James D. Shemwell, son of Mr. and Oscar T. Shemwell, 1412 Walnut St., Benton, recently arrived in the Philippines to serve a tour of duty with the U. S. Air Force.

He is now performing duties as a laboratory technician assigned to the 6208th USAF Hospital at Clark Air Force Base, 60 miles north of Manila.

MINSTREL AT CALVERT

The Calvert City P-TA will give its final performance of its Minstrel on Saturday night, May 1, at 8 o'clock. This positively will be the public's last chance to see the show. Proceeds will go to improve the school.

Kiwanis Club Charter Night Slated June 10

Benton's new Kiwanis Club will hold its Charter Night on June 10 at Kenlake Hotel.

Approximately 200 Kiwanians and their wives from this district are expected to attend the event. The Mayfield club sponsored formation of the Benton group.

Joe Asher is chairman of the Charter Night committee. Assisting him are Marvin Prince, Earl St. Marie, Myrvin Mohler and Clinton Rivers.

Man Drowns At Ky. Lake

Athen E. Lature, a 60-year-old Hopkinsville barber, was drowned Sunday in Kentucky Lake near Eggners Ferry Bridge.

He was the first drowning victim of the year at the lake.

Two unidentified youths found the body floating face down in the lake a short distance downstream from where he had been fishing on a steep bank.

Lature, according to Sheriff Billy Watkins, had been in the water three or four hours when the youths found him early in the afternoon.

The Hopkinsville native's fishing gear was found 200 feet north of Eggners Ferry Bridge. Sheriff Watkins said Lature apparently fell into the water while trying to free his hook from a rock on the bottom or edge of the lake.

Billy Watkins, Jess Collier and a State Trooper recovered the body from the water.

At an inquest held in Benton Wednesday morning, a verdict of accidental drowning was returned.

Mr. Lature is survived by a wife and son. Funeral and burial services were held at Hopkinsville.

National Carbide Workers Vote for CIO Affiliation

The CIO United Gas, Coke and Chemical Workers of America easily won a collective-bargaining election Tuesday at the National Carbide plant at Calvert City. Carbide is a division of Air Reduction Co.

The CIO union won 140 votes to 39 for the AFL International Association of Machinists. Four employees voted for no union and 53 others did not vote. Eligible to vote were 236 employees.

A year ago the CIO union won a representation election at the plant and since that time has been the bargaining agent for all production-and-maintenance employees.

The IAM recently challenged the CIO union's right to represent the 236 workers and the National Labor Relations Board ordered the election.

HAPPY BIRTHDAY

Three persons in the 800 block of Poplar Street, Benton, have the same birth date, April 23. They are Mary Werner, Mrs. Stan Williams and Mrs. T. S. Hendrickson. Happy birthday, folks.

Mrs. W. Y. Hiter, who recently returned from Clarksville, Tenn., left by plane from Paducah this morning (Thursday) for Dearborn, Mich., to visit a daughter, Mrs. Lillian Lee.

OUR COMPLETE PACKAGE STORE

Selection Now Less Appreciated -

Paducah, Ky.

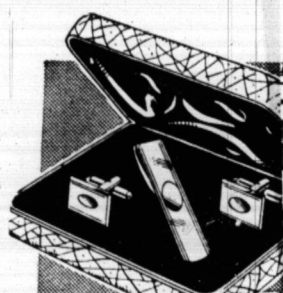

PORTRAITS

A 20 per cent reduction from 1 portraits made with your

is \$4.50 — Your Price \$3.60

We Have a Dressing Room

BENTON STUDIO

Over National Stores

NEW NORGE with the sensational, new AUTOMATIC JET-D-FROST

So Easy! So Fast!

Just touch a button and NORGE advanced Automatic Jet-D-Frost goes into action. That's all! Jiffy-fast-Defrosting's done in a matter of minutes!

NOTE ALL THESE LUXURY FEATURES

LOADS OF ROOM! 48 lb. frozen food storage; 13 sq. ft. of shelf area. Yet conserves precious floor space! SLIM-LINE STYLING, with distinctive long-door, beautiful trim and smart Arctic Mist Blue accent finish. Unsurpassed! CONVENIENCE BEYOND COMPARE! Butter bank, package shelf, tall bottle shelf of rust-proof aluminum, and roll-out shelf; HANDIDOR STORAGE—extra shelf space right in the door; BIG NAME and big value.

SEE THIS DELUXE BIG NORGE REFRIGERATOR AT OUR VALUE PRICE

New NORGE 8.2 cu. ft. Model 835 with AUTOMATIC TOUCH-BUTTON

JET-D-FROST



FREE!

Handy Kitchen Helper—NORGE FROZEN FOOD SAW. Cuts frozen food... eliminates waste. Stop in and get yours FREE.



CROWN

308 North Main Street, Benton, Ky.

FURNITURE COMPANY

"Our Business is Growing — Your Business Will Grow Too — When You Buy Here"

Want

FOR SALE: Bath room set, including tub, lavatory and commode. Cheap. Phone 4761, Benton.

FOR RENT: 3 room unfurnished apartment. Phone 3034. 482ag

RUGS CLEANED

We have made a contract with Peacock Rug Cleaners of Memphis, Tenn., to clean all types of wool rugs. We will pick up and return your rugs cleaner like new in only a week's time from Tuesday to Tuesday. All work guaranteed. Phone us today.

Benton Cleaners

Telephone 3811

FOR RENT: 2 room furnished apartment. Mrs. Katie Majors, Phone 3861, Benton. 50c

Answers to New Photographic Quiz

Identities of the three men in the picture on the front page are, left to right, W. C. Draper, J. H. Gibson and Paint Breezeel. All reside on Route 2 and are well known farmers.

Mrs. W. T. McDermott of Route 5 was a visitor in Benton Wednesday.

NELSON Rexall

YOU CAN DEPEND ON ANY DRUG PRODUCT THAT BEARS THE NAME REXALL



AT YOUR Rexall DRUG

Featuring Nationally Advertised

CARA NOME Natural Curl PERMANENTS

With exclusive "Neutralock" neutralizer. Have soft, natural looking curls from the very first day! 4 Types—For Normal Hair, Dry or Bleached Hair, Gray Hair, Little Girls' Hair.



1.50



89c

Rexall CHERROSOTE COUGH SYRUP

Relieves coughs due to colds and simple sore throat. Soothes "tickling throat." 8 ounces



98c



3.25

YOU CAN DEPEND ON ANY DRUG PRODUCT THAT BEARS THE NAME REXALL

ANAPAC helps relieve symptoms of colds...	15 tablets	49c
CARA NOME STICK COLOGNE	2 1/2 ounces	1.50
AEROSOL REX-SALVINE antiseptic spray for burns	5 ounces	1.39
Delafield Reducing Plan for Men Refill wafers & vitamins		2.50
QUIK-TEL FEVER THERMOMETER oral or rectal		1.55
Rex-Ray Infra Red HEAT LAMP uniform heat distribution		1.79
ASPIROIDS COLD CAPSULES with Phenolphthalein 36's		79c
SPRINGWOOD DUSTING POWDER	5 1/2 ounces	2.00
CELUREX LAXATIVE natural lubricating bulk	65's	89c
CHOCOLATE PEPPERMINT PATTIES	1 lb. box	59c
Rexall Chlorophyll TOOTH PASTE	Giant Tube	69c
BIOKETS antibiotic throat troches	15's	69c
SWEET-N-ETS SPRINKLE granulated sugar-substitute	2 1/4 ounces	98c
FORHANS TOOTH PASTE	Large Size	47c
BROMO QUININE COLD TABLETS	16's	39c
VICK'S VAPOR RUB	1 1/2 ounces	38c

LAUGH with Amos 'n' Andy

ON THE REXALL



When we hear the word "No" in answer to a request of ours, it may make us angry. Yet there are times when "No" is the best answer... when it actually protects our health. When you ask your pharmacist for certain drugs and he says "Sorry, but that requires a prescription," he is protecting you. There are many drugs which are helpful during illness, but if used continually or indiscriminately, can actually endanger your health. That is why so many drugs require a doctor's prescription. Your physician is qualified to determine whether you should take certain drugs and for how long. When your doctor prescribes them we will be happy to dispense them—promptly, accurately and courteously. Safeguarding your health is the heart of our business.

YOUR Pharmacist

NELSON'S

Rexall Drugs

Want

Natural
Being
Calvert

Benton, The Best
• Town in Ky. •
By A Dam Site

The Marshall Courier

Western Kentucky's Largest Weekly Newspaper — Benton and Marshall County's Home Newspaper

Build Marshall
• County And It •
Will Build You

Volume XVII Paid Circulation Sells — That Is The
Kind This Newspaper Offers Customers

Benton, Kentucky, April 29, 1954

First In Circulation, First In Advertising
First In The Home, First In Reader Interest Number 49

RUGS CLEANED

We have made a contract with Peacock Rug Cleaners of Memphis, Tenn., to clean all types of wool rugs. We will pick up like new in only a week's time from Tuesday to Tuesday. All work guaranteed. Phone 3811.

Benton Cleaners
Telephone 3811

FOR RENT: 2 room furnished apartment. Mrs. Katie Majors, Phone 3861, Benton.

Answers to New Photographic Quiz

Identities of the three men in the picture on the front page are, left to right, W. C. Drafen, J. H. Gibson and Paul Breezee. All reside on Route 2 and are well known farmers.

Mrs. W. T. McDermott of Route 5 was a visitor in Benton Wednesday.

PERSONALS

Mrs. Cletus Phelps and daughter, Mrs. Elton Byrd of Route 2, were Friday visitors in Benton. Mrs. Cecil Jarvis of Benton Route 3 and Mrs. Alvin McGregor of Oak Level were shopping visitors in Benton Friday. Mr. and Mrs. Homer Gregory of Route 5 were Friday shoppers in town Friday. Mr. and Mrs. T. E. Anderson of Route 5 were visitors in Benton Thursday.

Mrs. McGregor's Funeral Held at Home on Route 3

Funeral services for Mrs. Greenville McGregor of Route 3 were held last Friday afternoon at the residence, with Elder J. N. Darnell officiating. She was 88 years old. Burial, by Pilbeck-Cann, was held in the Houser Cemetery. She is survived by five daughters, Mrs. Roscoe Tyree of Route 3, Mrs. Will Putman of Hardin, Mrs. Phyllis Peck, Mrs. Leonard Thompson, and Mrs. Edward Austin, all of Benton. Other survivors are a sister, Mrs. George Cole of Benton; two brothers, William and Payette Houser, both of Route 3; 20 grandchildren, 40 great grandchildren and four great great grandchildren.

Mrs. John T. Moore and son, Eddie of Greensboro, S. C., were recent guests of her daughter, Mrs. Julian Jones, in Benton. Mr. and Mrs. A. T. Butler were Saturday visitors in Paducah.

Officers are Elected By Sr. Woman's Club

The Benton Woman's Club met last Tuesday evening in the Benton High School auditorium. The auditorium stage was decorated with yellow parasols and tulips, with accents of white. The musical program was presented by the Benton High School band and chorus, under the direction of Bill Havel.

Bob Simmons, who has been employed for some time as a welder at Pittsburgh Metallurgical Co. at Calvert City, is putting in a building shop of his own in the building behind the postoffice. Mr. Simmons invites his friends to visit him in his new location.

Burette Bearden and family have moved to Myerstown.

Mr. and Mrs. Tom Carper of Route 2 were business visitors in Benton Friday.

An election of officers was held at the business meeting, which followed the program. The newly-elected officers are as follows: president, Mrs. Inos Stallins, re-elected; vice president, Mrs. Everett Allen, re-elected; second vice president, Mrs. Morton Wolfe; recording secretary, Mrs. B. R. Chambers; corresponding secretary, Mrs. Tom Moore, re-elected. Mrs. E. G. Williams, re-elected. Following the business meeting, refreshments were served by the hostesses, Mesdames Ward Dappert, Joe Ely, Roy Emmerine, O. A. Grant, Katie Major, Lillian Hitchens, H. B. Holland and Genora Gregory. Visitors were Mrs. Earl St. Marie, Mrs. William Tanner, Mrs. Ruth Cothron, of Benton, and Mrs. Blanch Boyd Long of Memphis, Tenn.



4-H WINNERS—These Marshall County 4-H members won at the recent Rally held at Benton. From left they are Carol Pace and Janice Pace, both of Hardin; Kent Sutherland, Hardin; County Agent Homer Miller; Marie Phillips, Benton; Home Demonstration Agent Sunshine Colley, Delores Goheen, Calvert City, (holds the watch she won in dairy foods demonstration in state competition last year) and Carolyn Lee, Calvert City.

FRIEDLANDER

JEWELRY & LOAN
208 Broadway — Paducah, Ky.
GUNS — TOOLS — LUGGAGE — JEWELRY
You Have Money and Need Jewelry
SEE US
You Need Money and Have Jewelry
SEE US

You'll be decked out for sun and fun in smart
NAUTICAL BLUES
EVEN CASUALS

Keep ship shape this summer in wonderful, wearable, washable Nautical Blues by America's leading name in sportswear. These high-fashion matchmates are soft as chambray, tough as denim... richly trimmed with Schiffli embroidery in a smart nautical motif. These Sanforized separates in Deep Blue are fit for a Queen... priced right for you!

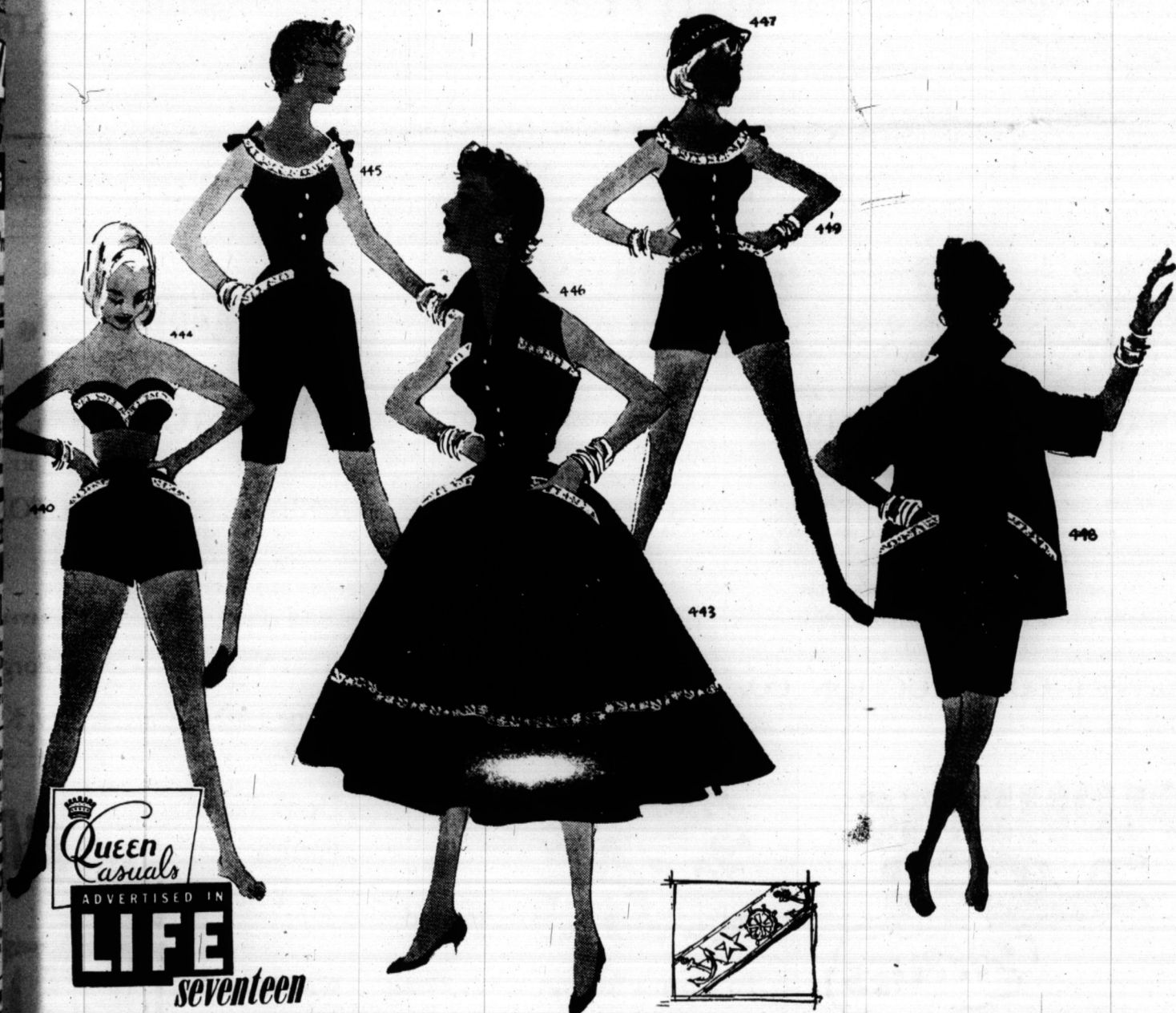

445 TANK TOP
Flattering scoop neckline, shoulder ties, front button. Sizes 10-20 \$1.98

443 SKIRT
Wide embroidered band near hemline, trimmed front pockets. Sizes 10-20 \$3.98

449 PLAYSUIT
Attractive tank top with shoulder ties, button front and self belt. Sizes 10-20 \$3.98

446 BLOUSE
Sleeveless, with nautical trim. Sizes 10-20 \$2.98

447 HAT
Embroidered crown band. Adjustable size fits all. Sizes S-M-L \$1.98

448 JACKET
Zipper front 3-4 length sleeves. Size 10 to 20 \$4.98

Also Available in Children's Sizes 7 to 14

ANDERSON & SON

SOUTH SIDE SQUARE MAYFIELD, KY. PHONE 88

PERSONALS

Mrs. Jackson Jones had an eye badly bruised when a rake fell on her last week in the smokehouse at her home in Benton.

Mrs. Bob Cone and sons of Route 2 were Friday visitors in Benton.

Mr. and Mrs. Victor Ross of Hardin Route 1 were visitors in Benton Saturday.

PEEL & HOLLAND

All Kinds
INSURANCE

1120 Main

Benton, Ky.

you can't buy
this new power
in any other
low-price car!



only the new '54 Plymouth offers you...

new PowerFite transmission with new PowerFlow engine

PowerFite, combined with the great new 110-horsepower PowerFlow engine, gives you flashing acceleration, with no lurch or lag. PowerFite is the low-price field's newest, smoothest fully automatic no-clutch transmission.

new Power Brakes

Give you quick, straight-line stops with only half the usual pedal pressure! For smooth, predictable stops, Plymouth's Safe-Guard brakes have two hydraulic cylinders in each front wheel, where competing cars have only one.

full-time Power Steering

Works every minute you drive, not just occasionally. Plymouth's Power Steering eliminates "wheel fight," gives you safe, precise control on rough, bumpy roads, and lets you park with just one-fifth of the normal effort!

You'll find the newest power advances in the low-price field only in the new 1954 Plymouth! And that's not all! You'll find comfort, economy and safety features that you can't buy in any other low-price car. We'd like to arrange a demonstration drive for you today—just drop in or phone.

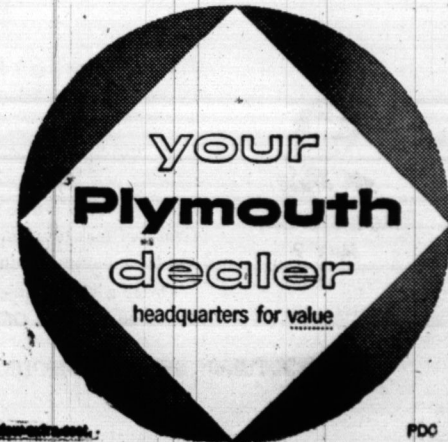

PowerFite, Power Brakes and Power Steering are trademarks of the Chrysler Corporation.

PDO

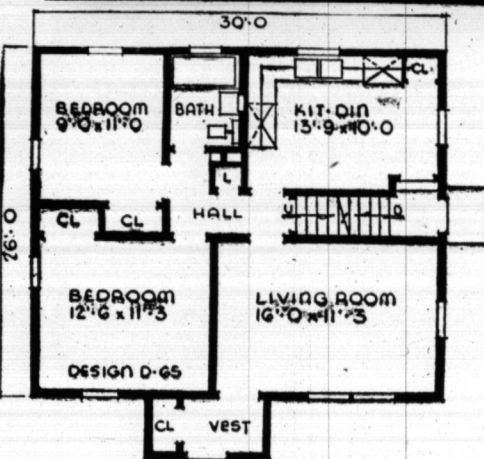
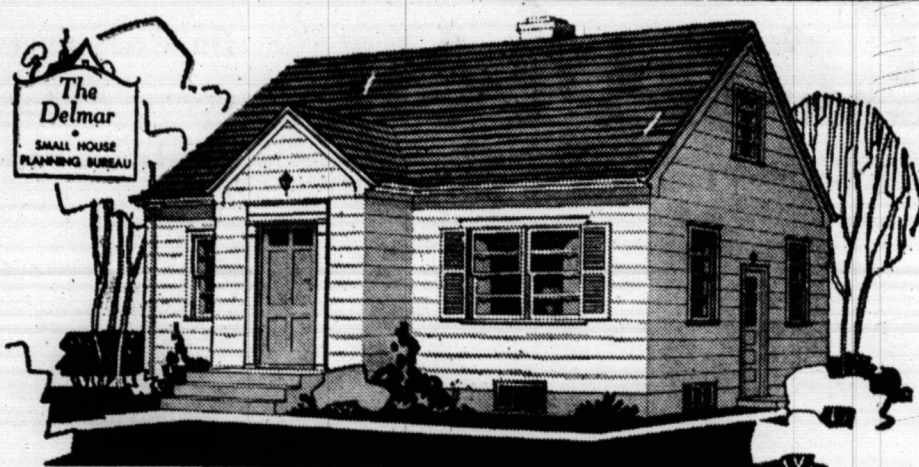

THE DELMAR has a one-room expansion attic and two bedrooms, a living room and kitchen on the first floor. All of the rooms are connected to a small central hall. This provides excellent circulation between the rooms.

The modern kitchen's cabinets are arranged for efficiency. The kitchen equipment is built-in as is a broom closet in the room. There is also ample dining space.

Closet space is ample in The Delmar. There is a coat closet in the vestibule, a linen closet in the hall and each of the bedrooms is equipped with a built-in wardrobe.

For economy in plumbing, the kitchen and bathroom are adjoining. The laundry equipment is situated directly below the bathroom.

The exterior walls of The Delmar are of frame, but because of the straight lines the plan is adaptable to the use of concrete blocks, if desired. The roof is covered with asphalt shingles.

Overall dimensions of The Delmar are 30 feet by 26 feet, including a full basement. The floor area is 816 square feet with a volume of 17,382 cubic feet.

For further information about The DELMAR, write the Small House Planning Bureau, St. Cloud, Minn.

Commissioner's Sale

MARSHALL CIRCUIT COURT, KENTUCKY

JAMES ENGLISH, as executor of JAMES K. CHANDLER, deceased et al. PLAINTIFFS VS. FLOY CHANDLER RUGGLES, et al. DEFENDANT.

IN EQUITY

By virtue of a Judgment and Order of Sale of the Marshall Circuit Court, rendered April 6, 1954, in the above styled cause for the purpose of settling estate of J. K. Chandler, and division among the heirs, and all costs herein, I shall proceed to offer for sale at the courthouse door in Benton, Kentucky, to the highest bidder, at public auction on the 3 day of May, 1954, at one o'clock, P. M., or thereabouts (being County Court Day) upon a credit of six months the following described property, to wit:

TRACT NO. 1. Thirty acres of the south end of the Northeast quarter Section 12, T. 5, R. 4, East which property was conveyed to the said J. K. Chandler, by J. W. Karnes, and wife, Berne Karnes, by deed of date, 17th

day of February 1909, and recorded in Deed Book No. 33, at page, 239, of the records of the Marshall County Court Clerk's office.

The North half of the southwest quarter of Section 13, Township 5, range 4 east, containing 80 acres more or less which property was conveyed to the said J. K. Chandler, by Ellisha D. Luther and wife M. L. Luther, by deed of 22nd day of November 1892, and recorded in Deed Book No. 19, page 626, of the records of the Marshall County Court Clerk's office.

There is excepted from the two above tracts a permanent easement and right of way deeded to the said J. K. Chandler, to the United States of America, by deed of date, 16th day of May 1942, recorded in Deed Book, 70, page 160, of the records of the Marshall County Court Clerk's office. There is further excepted 20 acres more or less on the northwest side of the new TVA highway, said 20 acres being all of the land owned by J. K. Chandler, on the north side of said highway, which property was deeded by the said J. K. Chandler, to Wil-

burn E. Henson and wife, Elizabeth Henson by deed of 20th day of April 1946, and recorded in Deed Book, No. 75, at page 632, of the records of the Marshall County Court Clerk's office.

Or a sufficiency thereof to produce the sums of money so ordered to be made. For the purchase price the purchaser with approved security or securities must execute Bond, bearing legal interest from day of sale until paid and having the force and effect of a Judgment. Bidders will be prepared to comply promptly with these terms. W. B. HOLLAND Master Commissioner.

HELP WANTED — Woman to work on Mondays, Thursdays and Saturdays at residence of Mrs. A. A. Cross, 1003 Poplar St., Benton. Phone 3391. 50c

THE MARSHALL COURIER Published Thurs. Of Each Week at 1103 Poplar St Benton, Ky. Entered as 2nd Class Matter May 30, 1937, at the Post Office at Benton, Ky. Under The Act of March 3, 1879. Urey Woodson Cross—And Marshall Wyatt — Publishers

Who'd have thought
of it but **YOU?**



EXTENSION TELEPHONES MAKE IDEAL GIFTS

Here's a different gift for that birthday, anniversary or any special occasion: an extension telephone! Someone will appreciate your thoughtfulness.

A conveniently-located extension telephone saves a lot of steps and time and brings privacy, too. The cost is only pennies a day.

It is especially nice to give a busy teen-aged son or daughter the privacy of an extension telephone in his or her room. And you can have their names put in the directory, too.

Order a gift-wrapped extension telephone by simply calling the Telephone Business Office.



MOTHER'S DAY
MAY 9

SOUTHERN BELL TELEPHONE AND TELEGRAPH COMPANY

MARSHALL COUNTY

Building and Construction Directory

WHERE
TO
DO IT!
HOW
TO
DO IT!

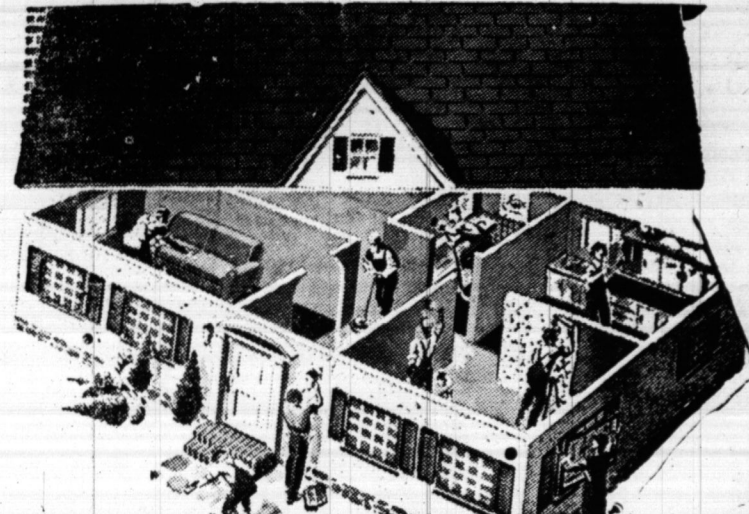

Check Below For Your Supplies, Suppliers, And

Service Plumbing & Heating

Calvert City, Ky. Phone 1-W
WELL DRILLING — GUARANTEED

PLUMBING AND HEATING CONTRACTORS

- WELL SUPPLIES
- PLUMBING and HEATING SUPPLIES

OTTO CONN LUMBER CO.

Calvert City Kentucky

- QUALITY MATERIALS FOR ALL TYPES OF BUILDING.
- CHECK YOUR NEEDS THEN GET OUR PRICES FIRST.

We Have What You Want

THE RIGHT

For EVERY BUILD

Long Concrete

Dial 4751

FLOOR COVERING

NEEDS

for the Home
or Business

- Expert Installation
- Free Estimates
- Rubber Tile
- Asphalt Tile

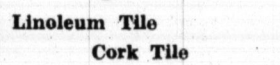

Linoleum Tile

Cork Tile

We Will Lay and Sand Your Hardwood Floors

Earl Sledd Floor Service

PHONE 6292 BENTON, KY.



For the Best

IN
REAL
ESTATE

BE SURE TO CONTACT

DUCKETT & ARNOLD

Calvert City, Kentucky

- Homes
- Farms
- Industrial Sites



Contract

See ALBERT

BENTON SPON



NATIONAL HOMES CADET

2 BEDROOM

\$325.00 Down

\$37.00 per Month

\$5600 Total Price including Lot

4 BEDROOM

\$525.00 Down

\$39.50 per Month

\$6200 Total Price including Lot

MANY OTHER MODELS TO CHOOSE FROM

—ALL PRICE RANGES

CALVERT CONSTRUCTION CO.

200 East 14th Street — Benton

Phone 2662

DOTSON ELECTRIC

702 Main — Benton, Ky.

PHONE 7633

- House Wiring
- Appliance Service
- Motor Repairs

Parts

Accessories

Expert

Workmanship

T. and

CONTRACTING

PHONE 4502 — CALVERT

GENERAL CONTRACTING

- ALL KINDS OF EXCAVATION
- TRUCKS AND EQUIPMENT
- CRUSHED STONE

For That Next Job —

Phone 4502 — Calvert

PLUMBING



For
HOME OR COMMERCIAL

We Are
PLUMBING & HEATING
CONTRACTORS

2 Big Stores to Serve You
**MILLER-JOHNSON
COMPANY**

CALVERT CITY, KY.

BENTON, KY.

BENTON

KENTUCKY



You
Are
Invited

To Open a Savings or Checking

Account With Us

2%

on Time Deposits

BANK OF

MARSHALL COUNTY

MEMBER FDIC

Don't Look
Further
For Your

We Have
What You

Need for Every

- BUILDING MATERIALS
- HOMES — GARAGES
- BUILDINGS

A COMPLETE LISTING

CALVERT CITY
COMPANY

CALVERT CITY

NTY
ction Direc

LET
BUILDE
SUPP
DO
JOB
YO

Suppliers, And

R CO.
THE RIGHT
For EVERY BUIL
Long Concrete
Dial 4751

Best
AL
ATE
LD
Sites
BENTON SPORTS

T. and
CONTRACTING
PHONE 4502 — CALVERT
GENERAL CONTRA
• ALL KINDS OF EXCAVATION
• TRUCKS AND EQUIPMENT FOR
• CRUSHED STONE
For That Next Job —
Phone 4502 — Calvert

Don't Look
Further
For Your
We Have
What You
Need for Every Job
• BUILDING MATERIALS
HOMES — GARAGES
BUILDINGS
A COMPLETE LUMBER
CALVERT CITY
COMPANY
CALVERT CITY

City Hearing Can Child's Schooling

With a hearing loss, a child's school performance and academic progress may be affected. Often the loss of hearing is just in one ear, or only part of the hearing may be affected. It is very difficult to detect hearing losses by just talking to a child. Dr. Henson went on to say, "Many schools and P-TA's throughout the state have launched hearing detection programs with the assistance of local health departments. Protecting children against communicable diseases is one way to prevent hearing losses. Consult your family physician if your child has an earache, a 'stopped up' ear or a buzzing in an ear. And, also see your physician for severe colds, for nose and throat infections and for enlarged tonsils and adenoids that may lead to hearing difficulty. Pamphlets entitled 'Earaches' and 'A Health Program for Parents' are available from the Marshall County Health Department.

PUBLIC DEMANDS REPEAT PERFORMANCE

CALVERT'S P-TA MINSTREL

— AT —

CALVERT GYM

ON SATURDAY, MAY 1st

FEATURING:

The Six Shinola Boys
The Calvert High School Band
The Magician
The Five Dancing Lovelies
Specialties and Chorus

CURTAIN TIME: 8:00 P. M.

TICKETS: Adults 60c — Children 30c

Kentucky to Observe Health Week May 2-9

May 2-9 will be observed as the first Immunization Week in Kentucky. The week has been set aside by the Kentucky State Medical Association upon the recommendation of its advisory Committee on Public Health, headed by C. C. Howard, M. D., Glasgow. Immunization Week

will be observed annually.

Local medical societies and state and local health departments are being requested to participate in a concerted effort to be sure that more infants and children in Kentucky are immunized, Dr. Howard said. "Kentuckians should and must become more fully protected against preventable diseases," Dr. Howard added. "We want to urge parents to take their children to their family physicians to be immunized."

Mrs. Mary Sullivan Burial Rites Held At Gore Cemetery

Funeral services were held last Saturday afternoon for Mrs. Mary Sullivan, 89, of Benton Route 3. The services were held at the New Zion Baptist Church with the Rev. Loyd Wilson officiating.

Burial, by Filbeck-Cann, was held in Gore Cemetery. She is survived by five daughters, Mrs. Worth Mills and Miss Janie Sullivan of Route 3, Mrs. Chester Saltzger of Hopkinsville, Mrs. Grace Beach and Mrs. Atlas Saltzger, both of Detroit, Mich.; one son, Carl Sullivan of Route 3. She also is survived by one brother, Jim Gore of Route 3 and 27 grandchildren.

NOTICE

Persons living in the Calvert City area now may pay their renewal subscriptions to the Marshall Courier at Rendleman's Jewelry Store in Calvert City. If you are not already a subscriber of the Courier, you may become a subscriber by leaving your name, address and \$1 at Rendleman's.

O. F. Romine of Florence, Ala., is visiting his son Howard Romine and family.

Mrs. E. C. Ross of Route 4 was a visitor in Benton Saturday.

SOCIAL and PERSONAL

Mrs. V. E. Alexander of Dallas, Texas, visited the families of her brothers, Lex and Henry Byers of Hardin Route 1, and her sister Mrs. J. W. Brown Route 2, and other relatives and friends here last week. They gave her a picnic outing on Kentucky Lake while she was here.

Mrs. Herman Kanatzar accompanied her daughter Jane to Oklahoma City last week. Jane is in school there. Mr. and Mrs. Howard Romine and children returned Sunday from Florence, Ala., where they spent a weekend with relatives. Mrs. Ruby Bland of Louisville has been visiting her sister, Mrs. Arch Nelson, in Benton and also relatives in Murray.

25% OFF

While It Lasts

OUR ENTIRE STOCK of SIDEWALL & BORDER

WALLPAPER

Price Includes Trimming

300 Patterns to Choose From

10c Per Single Roll and Up

Hank Bros
HARDWARE • PAINTS • WALLPAPER

PADUCAH

KENTUCKY



famous fashion first

another Fashion Important

comes to The Vanity Shoppe

I. Miller

Beautiful Shoes

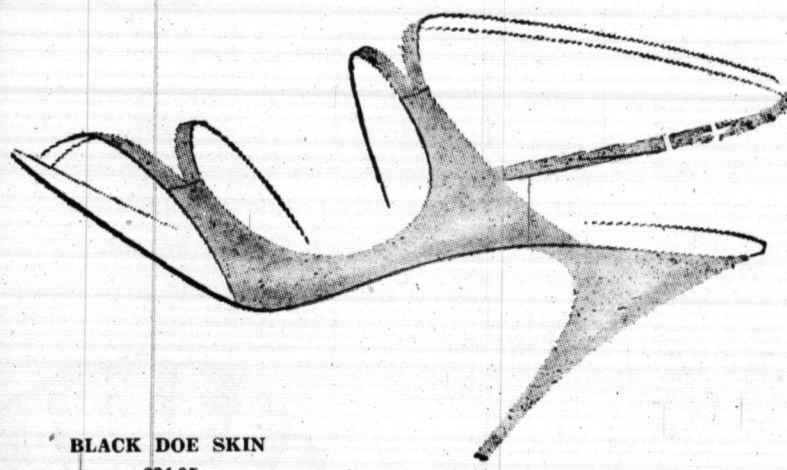

BLACK DOE SKIN
\$24.95

We Cordially Invite . . .

All of the wonderful Misses and Ladies of Benton and Marshall County to see the Lovely New Spring-in-to-Summer fashions at our Shoppe.

You are always welcome to visit our store and browse around.

from



Carlye

One of Carlye's internationals—a panel of white French knot fringe between lacy lanes of color. On white birdseye pique which dips charmingly off the shoulders and buttons down the front.

Sizes 6 to 14. Sizes 7 to 15.
Carlye, St. Louis. 89.95



Carlye

Here's one that makes the rounds in style. A banded bodice in pincheck gingham with buttoned tabs. Full cotton broadcloth skirt, a patent leather belt. Featured Editorially in May HARPER'S BAZAAR. Sizes 6 to 14. Sizes 7 to 15.
Carlye, St. Louis. 22.95



Quota Reached By Red Cross Fund Campaign

Joe Pete Ely, chairman of the Marshall County Red Cross chapter, has announced that the 1954 campaign goal has been reached. With funds on hand and pledges, the chapter will exceed its quota by around \$1,000, Mr. Ely said.

The chapter would like to thank all the people of the county for the fine support they have always given the Red Cross. Especially would the chapter like to thank all the workers and Mr. Paul Darnell, who directed the fund drive this year.

The chapter thanks the Calvert City Fund Drive for the fine way they supported the Red Cross. Without the support of the good people who directed and organized the Calvert City Fund Drive and the citizens who so well supported that effort the success of the Red Cross drive

would have suffered much. It's good to live in a county where the people recognize and support the cause that helps our neighbors and friends around the world.

Mrs. Elwood Smith Is Hostess to Club At Oak Level Home

The Oak Level Homemakers met April 14 with Mrs. Elwood Smith. There were 15 members and three visitors present. The visitors were Mrs. Rochle Jones, Mrs. James Hamlet and Mrs. Gele Barriger.

A talk on cancer was given by Mrs. Rudy Cunningham.

The major lesson, on "Tips for Tops," was given by Mrs. Lynn Nelson and Mrs. Elwood Smith. Mrs. Nelson gave haircuts to seven members and one visitor in a demonstration for hair styles for various type of faces.

Mr. and Mrs. Sam Gold of Route 5 were visitors in Benton Saturday.

Dairymen Did You Know?

Are Your Dairy Cows Just Average?

The average Kentucky cow produces below 4000 pounds of milk and 200 pounds of butterfat yearly. The average cow on D.H.I.A. test produces 8,432 pounds of milk and 332 pounds of butterfat. The artificially sired daughters in this group exceeded this average by 678 pounds of milk and 50 pounds of butterfat per cow. It pays to own high producing, profitable cows.

K.I.A.B.A. Superior Quality Dairy Sires Available
Ten HOLSTEIN Sires
89 daughters average 12,084 lbs. milk - 479 lbs. fat
Ten JERSEY Sires
92 daughters average 9,108 lbs. milk - 487 lbs. fat
Ten GUERNSEY Sires
42 daughters average 9,701 lbs. milk - 490 lbs. fat
Eight BROWN SWISS Sires
26 daughters average 11,376 lbs. milk - 461 lbs. fat

Let the advantages of artificial breeding work for you by increasing your profits from dairying. For further information, or service, call:

J. C. Kemp, Murray Route 5

Kentucky ARTIFICIAL BREEDING ASSOCIATION
KARA
610 HERR LANE
LOUISVILLE 7, KENTUCKY
Phone: Taylor 8888
Selected Sires



... CAREFUL DRIVERS REWARDED THROUGH LOW INSURANCE COSTS

"Careful" drivers have fewer accidents and have fewer claims against their insurance company. At State Farm these lower claims costs mean lower insurance cost for State Farm policyholders — since State Farm aims to insure "careful" drivers only.

If you are a "careful" driver you should look into this low-cost automobile insurance plan — it may mean big insurance savings for you. Call us today — to see if you can qualify as a "careful" driver. There is no obligation — and you may save money on your auto insurance.

It Pays to Know Your State Farm Agent

Solomon & McCallum

INSURANCE AGENCY

J. Homer Solomon, Local Agent

1108 1-2 Main St.

Benton, Ky.

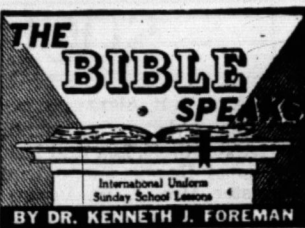

Scripture: 1 Kings 12:25-33; 14:1-24
Devotional Reading: Psalm 91:1-4

Leader Who Failed

Lesson for May 9, 1954

IT IS said that at the time of the French Revolution there was one day a tremendous uproar in the streets, of Paris, and an elderly gentleman who had not kept up with the news, inquired what it was. "It sounds like a revolt," said he. "Not a revolt, Sir," was the reply. "—a revolution." A revolt is a revolution that doesn't "click"; a revolution is a revolt that succeeds. Yet the success of a revolution is not to be measured by what it accomplishes there and then. Only as the years go on can any man assess a new movement, political or any other sort. What Dr. Foreman happened to Jeroboam's revolution, the one the prophet Ahijah had approved and authorized?



Success in the First Chapter

If Jeroboam had had any ghost writers and if they had written up the story of his political coup, they could have made it sound like a tremendous success. Jeroboam himself was young, able, and with immense political sagacity. He was a good organizer, and he was a popular man. As a labor leader under King Solomon he knew how to deal with people and as a political exile in Egypt for many years what he had not learned about the ins and outs of international politics was probably not worth learning. He had succeeded in drawing out of the original united Kingdom of Solomon ten out of the twelve tribes that composed it. Population, wealth, opportunity — everything was in his favor, plus the basic fact that a prophet of God was behind the movement to begin with. With God and the people on his side, how could Jeroboam lose?

Failure in the Last Chapter

When Jeroboam was some years older, a son of his lay very sick, and the king thought again of the prophet Ahijah who had once been his friend. Ahijah could surely tell him whether the child would live. But Jeroboam's queen, at Ahijah's door, met with no welcome. Quite the contrary: the old prophet cursed King Jeroboam and all his house. The revolution which had begun with the blessing of God upon it, ended by incurring the anger of God. The king who had begun with such overwhelming success ended as a failure. If the secession of the ten tribes had proved to be a failure, it was not that there was anything sinful in the idea itself, but that the revolution had been in Jeroboam's hands not a means of helping the people but of doing them harm.

... Who Made Israel to Sin?

More than one writer in later times used the same standard formula for this Jeroboam. He is called "Jeroboam the son of Nebat, who made Israel to sin." That is a terrible tag to hang on a man; that he is the cause of a nation's sin. But it was true of this man. What in particular had Jeroboam done, as King of Israel, to "make Israel to sin"? His great sins were two, but they were part of the same policy. It will be remembered that this was shortly after the time of Solomon, and the great temple which Solomon built was still the center of the religious life of all the twelve tribes. When Jeroboam engineered his revolution, he felt it to be a dangerous thing for the temple to be in the hands of the Kingdom of Judah up there in Jerusalem. So he organized two other religious centers, at convenient locations, Bethel in the south, Dan in the north; and in these newly appointed "shrine cities" he set up gold-plated calves and other animals as the gods of his people. In two ways among others, this was ruinous to right religion, and led to the decay of the nation.

God Is Not Mocked

First this involved the sin of making religion a department of the government. As King, Jeroboam attempted to dictate (and only too successfully) where and how his people should worship. The priests in his shrine cities were political appointees. Religion was subsidized by the state. But worse than that: Jeroboam tied the people down to a crude and cheap kind of religion. For the great invisible God of heaven and earth (see Solomon's prayer in 1 Kings 8) Jeroboam substituted gold-plated statues of bulls and he-goats. Debasing religion, he debased his people. Cheap and bad religion will ruin a nation faster than fire or famine.

TCP Re-powers Your Engine

TCP*, a Shell-discovered additive blended into Shell Premium Gasoline, sets free the captive power formerly locked in by lead and carbon deposits. *It's the greatest gasoline development in 31 years.*

Acts so fast it re-powers your engine before you've finished your second tankful.

Did you know that up to 15% of your engine's power is actually trapped . . . that you are paying for power you aren't getting?

The reason is this: Every gasoline sold today contains deposit-forming compounds. And, as gasoline is burned, lead and carbon deposits form on the walls of the combustion chamber and on the tips of the spark plugs. In the combustion chamber these deposits become "red hot," especially when you are accelerating, and "set off" the gasoline-air mixture before the piston reaches its proper firing position. Power works *against* you, not for you. This condition is called *pre-ignition* and it not only wastes power and fuel—it is also responsible for a most severe kind of knock—engineers call it "wild ping."

These deposits also cause power loss by short-circuiting spark plugs, causing them to misfire when you need power most.

Now, however, there is a way to release the imprisoned power in your engine—and quickly!

It's Shell Premium Gasoline with TCP, the gasoline development since tetraethyl lead additive actually re-powers your engine by changing the character of the lead and carbon deposits in the combustion chamber to "fireproofs" them so they not glow and cause pre-ignition. And, because the deposits non-conductors of electricity, they no longer short-circuit—they fire on time. *works for you—not against you.*

By the time you have finished your second tankful you'll be getting up to 15% more power. Remember—because these deposits are constantly forming, continued use of Shell Premium Gasoline with TCP is essential to retain its full benefits.

Shell Premium with TCP is available at all Shell dealer stations.

*Shell's Trademark for this unique gasoline additive developed by Shell. Patent applied for.

SHELL PREMIUM WITH TCP
The Greatest Gasoline Development in 31 years

Distributed in Marshall County By

SERVICE OIL COMPANY

PHONE 4694

BENTON, KENTUCKY



Wilson Greatest President That Served Under, Barkley Says

Wilson was the statesman and the president under whom served, Alben W. Barkley in the May 1

issue of The Saturday Evening Post.

In the third installment of his autobiography, "That Reminds Me," Barkley also pays a surprising tribute to the late Senator Robert A. Taft, saying: "While I disagreed frequently with Bob Taft's political ideas, he was a man of great ability, integrity and patriotism, whose personal friendship I valued."

Barkley, whose background includes 40 years as congressman, senator and vice president, finds that the social significance of the Wilson era was overshadowed by the outbreak of World War I.

In the prewar years, he says,

the Wilson administration gave the country the most far-reaching social and economic reforms of any administration in our history up to that time.

"Woodrow Wilson's entrance into the White House was a breath of fresh air in the then stale atmosphere of American politics," Barkley writes. "He succeeded President Taft, an amiable but indecisive chief executive, though a great lawyer and later an outstanding Chief Justice."

Of President Taft's son, who became known as "Mr. Republican," Barkley observes that nothing was more indicative of the Senators devotion to his party and his country than the course he followed after he lost the nomination to President Eisenhower.

"Not only did the campaign for the election of the man who had captured the prize he himself had sought for so many years," Barkley continues, "but as majority leader of the Senate before his tragic death in 1953, he became the administration's loyal and most effective lieutenant on Capitol Hill."

Julius E. Sharpe Funeral Services Held At Murray

Funeral services for Julius E. Sharpe, who died in Murray hospital Friday, April 23, were held at the Murray Methodist Church Sunday afternoon with the Rev. Paul Lyles officiating. Burial was held in Murray Cemetery.

He was manager of the Beale Hotel.

Mrs. Mildred McBride Sharpe, a sister of Mrs. Arch Nelson. He also left five brothers.

If your numbers opposite your name on your Marshall Courier are 4-54 your time expired the first of April; if they are 5-54 your time expires the first of May or with the next issue. Won't you send in a renewal or come by the Courier office.

News of Our Neighbors

Among the patients at Murray Hospital last week were

Boyce Jones of Hardin Route 1; Mrs. Henry Gorgon of Hardin Route 1; Mrs. Loyd Sills and baby girl of Hardin; Larry Dale Wynn of Calvert City, and Cara Ross of Benton Route 1.

Mrs. Charles Knight was dismissed the last of the week from the Riverside Hospital in Paducah.

Eukley McNeely of Route 5 was a business visitor in Benton Saturday.

Mr. and Mrs. Clay Henson and

daughter of Route 4 were Saturday visitors in town.

The H. D. Dublins of Route 4 were shopping visitors in Mayfield and Benton Friday.

Mr. and Mrs. Larry Braum of Detroit have been in Benton on a visit last and this week. She was Charlene Eley before her marriage. Her sister, Mary Frank Martin of Paducah, visited here while she was in town.

Mr. and Mrs. Dan Rudd of Detroit visited his mother, Mrs. Fanny Rudd in Benton last and this week.

Boys State Will be Held June 10-16 at Ft. Knox, Kentucky

Local Legion post officials are in receipt of advice that this year's annual youth citizenship program of the Kentucky Department of the American Legion is to be held during the period of June 10 through 16, inclusive.

Under the name of Bluegrass Boys State, 3300 high school boys, representing every section of the Commonwealth, will be assembled at Fort Knox for a week of intensified training in the theories of American government. The program seeks to teach youth the fundamentals

of good citizenship and governmental operations through the actual operation of city, county and state offices as organized under the plans of this mythical 49th state.

Within the physical framework of Bluegrass State there will be four mythical cities and two counties. The program operates on a bi-party system. The members of each party develop its program without interference, except that adult counselors are present as advisors. The boy citizens organize and conduct their own elections.

The elected officials familiarize themselves with the duties of their respective offices by actually performing the duties prescribed. In legislative assembly the duly constituted legislators introduce and argue their own bills. The laws enacted are administered by their own enforcement agencies and in their own courts.

Mr. and Mrs. Charlie Vaughn of Calvert City Route 2 were visitors in town Saturday. T. C. Wyatt of Route 4 was in town Saturday on business.

TEMPERATURES

WITH INVASIONS

Conditioning reduces temperatures by as much as 10 degrees according to tests. Beauty on the cool comfort and protection inside your home. That Canvas Awning story. Selection of styles and Expert service.

C. HUNT

801 Olive

Benton, Ky.

Dependable FLO-MOW
Pulverizes and Mulches as it MOWS!
THREE SIZES 18" 20" 22"
EASY TO START EASY TO RUN
FLO-MOW has just what you need in a Power Mower. Light weight, durable, all metal machine. Rubber tired, ball-bearing mounted wheels. Direct drive, tough spring steel blade and lots of power from the famous Lawson Engine.
FLO-MOW cuts weeds as well as it mows lawns. Trims close to trees, shrubs and walls. Pulverizes the clippings and spreads them evenly over the lawn. Come in and see this outstanding mower today.

SLEDD'S
Texaco Station

PAINT UP-FIX UP-



CLEAN UP-LIGHT UP

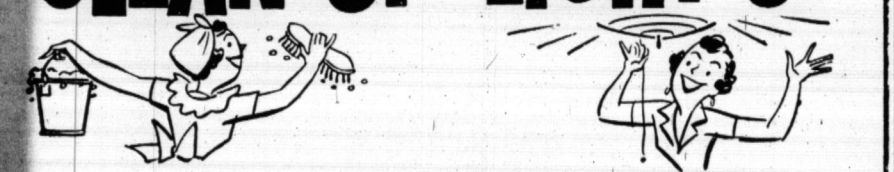

WEEK IN BENTON

WE HAVE THE SUPPLIES

YOU NEED TO DO A

- FIRST CLASS JOB**
- PAINTS • ENAMELS • BRUSHES
 - ALL KINDS OF HOUSEHOLD CLEANSERS
 - FLOOR WAX • HARDWARE SUPPLIES
 - MOPS • BUCKETS
- In Fact for Cleaning Up and Fixing Up We Have ALL YOUR NEEDS

CRAWFORD-FERGERTSON

BENTON, KENTUCKY

Once a Year Sale
GENERAL SAF-T-MILER TIRES
NOTHING IS CUT BUT THE PRICE
FULL SIZE FULL STRENGTH FULL WEIGHT

Let Us Balance Your Wheels Get More Mileage Out Of Your Tires

24 Hour Wrecker Service
Day Phone 1190
Night Phone 537 W

Fast Efficient Service With Modern Type Changing Equipment

30% OFF for 30 DAYS
SALE ENDS MAY 22 EXCHANGE

BLACK AND WHITE SIDEWALLS INCLUDED

Stronger, safer, bigger, heavier than ordinary 100-level tires. Tough 7-rib tread designed for long, safe mileage. 7-Safety ribs grip the road on sharp curves, around corners. All factory-fresh stocks—all sizes. Come in today.

FROM OUR BARGAIN TIRE DEPARTMENT

NEW AND NEARLY NEW TIRES OFF NEW CARS, TRADED ON GENERALS
Save up to a third off new tire prices. Every one is a nationally advertised brand. Buy singles, pairs or sets at these sensational low prices.

UNCONDITIONALLY GUARANTEED USED TIRES, ALL INSPECTED
Plenty of good mileage in every one. Many with 50% and more of the original non-skid tread remaining.

\$350 AND UP

IF YOU WANT LONG MILEAGE AT THE LOWEST PRICE
We've got it!
GENERAL DUAL GRIP
Safest, strongest tire at the price. Wide, flat 7-rib tread for extra road contact, extra traction.

Sale Price	\$12.95
Price	\$17.55
Sale Price	\$14.75
Price	\$19.95

Prices plus tax-exchange

BURL'S D-X SERVICE
East Broadway — Mayfield, Kentucky

ALL TIRES MOUNTED FREE

See Our New Sample Seat Cover Patterns

Mrs. Ernest Johnston of Gilbertsville Route 1 was a shopper in town Friday.

Mrs. Solon Hiett of Route 1 was a shopper in Benton Friday.

Mrs. Early Smith of Elva Route 1 was a shopper in town Thursday of the past week.

Top Honor Gifts for Graduates!

Why Not Select a Superior Gift for Your Graduate This Year.

Select One From

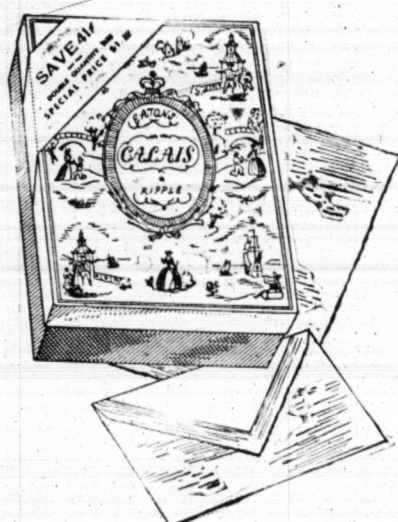

EATON'S CALAIS RIPLE

Handsome, laidmarked, deckle-edged paper. White, Blue, Grey. 48 club-size single sheets, 40 white-lined envelopes.

Give HIM or HER

A Fine

- SHEAFFER PEN & PENCIL SET
- A NEW BIBLE

Or Select From
HUNDREDS OF USEFUL GIFTS

WILSON'S BOOK & STATIONARY STORE

306 Broadway

Paducah, Ky.

WILSON'S IN PADUCAH, KY. SPECIAL OFFER

Famous

EATON LETTER PAPERS

\$1.59 SAVE 41c

(\$2.00 worth of paper)

Here are those fashionable, personality-perfect Eaton papers you have liked and used for every writing occasion—SPECIALLY BOXED to give you TWICE the regular-box quantities of matching sheets and envelopes at a SAVING of 41c.

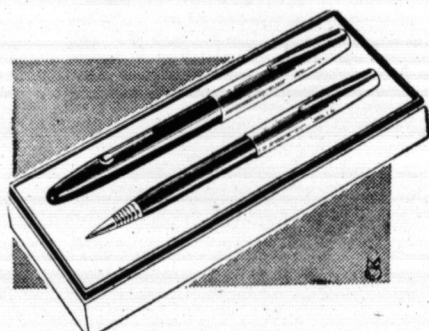

Calvert City Personals

Mrs. Elza Ray Smith is on the sick list at present. Here is hoping she's much improved at this writing.

Mrs. Clint Coursey has come home from her mother-in-law's where she had been confined to bed since returning from the hospital several days ago.

Thursday we had that badly needed rain we all had wished for for our gardens and crops.

Mrs. Ray Foust and Mrs. Ray Foust Jr. were shoppers in Paducah Friday.

Mrs. Pauline Devine and children visited with Mrs. Perry Noles and Sharon Friday.

Easter has come and gone so now we can put away our new frocks and Easter bonnets until another Easter.

Mrs. Mae McMurphy spent a few days last week with her daughter, Mrs. Maud Faughn.

The Elbert Cutsinger family and Iloff Key must be intending to enjoy the shade this summer. They both bought a set of new lawn furniture.

Miss Mary Austin from Paducah is visiting his cousin, Carolyn Griggs, for a few days.

Mr. and Mrs. R. A. Ashworth and friends, Jennie and Bettie, from Alabama, Mr. and Mrs. Walter Grigg and Carolyn and Mary Austin all visited Mr. and Mrs. Iloff Key Thursday night.

Mrs. Edison Lee and children visited her mother Thursday.

Mr. and Mrs. Raymond Ashworth's son from Alabama spent the weekend at home.

Mrs. Henry Smith visited her mother, Mrs. Ethel Pugh Tuesday.

Mr. and Mrs. Fred Dees visited Mr. and Mrs. Henry L. Smith Sunday afternoon.

Jim Freeman who has been sick is much improved.

Mr. and Mrs. Perry Noles and Sharon and Mrs. Georgia Noles visited a friend, Mrs. Shreaves, in the Riverside Hospital Wednesday night.

Pvt. Tom Dunn, stationed at Fort Knx, spent the weekend with his parents, Mr. and Mrs. J. D. Dunn.

Mrs. Luther Bouland and Mrs. Luther Bouland Jr. and children visited Johnson Flower Shop and came back with a lot of new flowers.

Mr. and Mrs. Luther Bouland spent Sunday in Illinois visiting Mrs. Velma English and family.

Mrs. Mae McMurphy and Mrs. Maud Faughn spent Wednesday with Mr. and Mrs. Horace Barnes.

Mrs. Edison Lee and children, Mrs. Iloff Key and Miss Loretta Howard visited Mrs. Villa Howard Saturday.

Mr. and Mrs. Buford Coursey and children attended the stock car races at Metropolis, Ill., Sunday afternoon.

Mr. and Mrs. Odle Oakley spent Sunday with Mr. and Mrs. Alton Oakley in Benton.

Mrs. Mae McMurphy spent Sunday with Mrs. Lula Smith in Paducah.

Mr. and Mrs. John Smith and Mr. and Mrs. Ray Smith visited Mr. and Mrs. Murray Friday Sunday.

Mrs. L. E. Smith returned from Michigan last week where she had been visiting her children the last two weeks.

Mr. and Mrs. Muriel Paul

Take care of
All your car needs
HERE!

Our fast and thorough one-stop service saves you time and trouble. See us for Sky Chief and Fire Chief gasoline... Marjak chassis lubrication... Advanced Custom-Made Havoline motor oil and Texamatic fluid. For smoother safer driving, we inspect tires, battery, spark plugs and other vital spots. And to make it easier for you, we have a full line of tires, batteries and other car accessories.



SLEDD'S TEXACO STATION

BENTON

KENTUCKY

Open Daily 7 a.m. to 9 p.m.

MATTRESS SPECIAL

Manufacturer's

MATTRESS SALE

180 Coil Roll-Edge Mattress

20-Lb. Cotton On Each Side

Heavy Durable Ticking

"Wise"-Edge Side-Support Spring

A GENUINE \$35.00 VALUE

NOW

\$24.50 each

With Matching Box Springs... \$49.00 per set



With Side Supports



WIS
EDGE SPRING

FREE!

FREE!

FREE!

To Marshall Countians Only — Clip and Bring This Ad With You

2 DUCK and GOOSE FEATHER PILLOWS

With each Box-Spring and Mattress Set Purchased —
Regardless of Which Price Set.

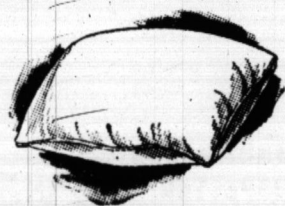

Buy Direct from Manufacturer and Save One-Third

WEST KENTUCKY MATTRESS

MANUFACTURING COMPANY

1136 South Thrd St.

Paducah, Ky.

Dial 2-8040

"Wood-n-brass" Lamps by

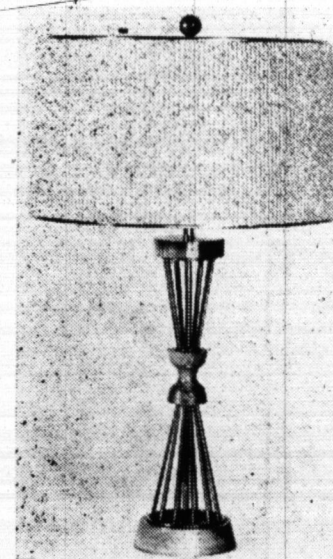

"VENDOME"



"LUCERNE"

LAMPS and SHADES

by **Verplex**

Decorates As It Illuminates

Verplex lamps you'll cherish for a lifetime. Styled by Thorn Brown, one of the world's foremost stylists of fine decorator lamps. Each base combines furniture woods with elegant brass... and for the crowning touch, a neutral toned, luxurious decorator shade. Perfect accents for either modern or traditional room settings. See them and marvel at the modest price.

Lester Lamp Co.

221 South 7th Street

Mayfield, Ky.

WE SPECIALIZE IN REPAIR AND CONVERTING

Replacement Shades — Pin-up Lamps — Table Lamps — Floor Lamps — Lamp and Shade

WATCH FOR OUR ADVERTISEMENT IN LIVING FOR YOUNG HOMEMAKERS

For Ready and

Rottgen

GARDEN

2600 Cairo Road -

Open Daily 7 a.m. to 9 p.m.

ck-Cann's
Benton, Ky.

BLINDS
AND AWNINGS
Shades and Drapes
Wood Shades
See
C. HUNT

OES BRONZE
ous Today
less Tomorrow
nally Guarantee
Forever
STUDIO, Agent
National Store)

NE BROS.
L CONTRACTOR
Benton, Ky.

one - - Bank G
Gravel - - -
Sand and Lin
and EQUIPME
FOR RENT
Hauling Need
Forget to
NE 7688 or 9591
Benton, Ky.

Plastic Tile
10c
Seal Linole
nd 12 ft. w
LEMING
urniture Co

QUICK RELIEF
ADACH
URALG
Pains of Head
gia - Neuritis
Acting STANBA
STANBACK agai
preparation you
used... See h
relief comes.

STANBAC

WE WANT ADS.

Have spray that will make them any size you want. More than 100,000 sold. B45 851c

FOR SALE: Rough lumber, any dimension. Sliced if desired. See Miller & Shekels, Murray, Ky. or phone 1014-W. B. 4858

FOR YOUR PICTURE. Make them any size you want. More than 100,000 sold. B45 851c

FOR SALE: Rough lumber, any dimension. Sliced if desired. See Miller & Shekels, Murray, Ky. or phone 1014-W. B. 4858

FOR YOUR PICTURE. Make them any size you want. More than 100,000 sold. B45 851c

FOR SALE: Rough lumber, any dimension. Sliced if desired. See Miller & Shekels, Murray, Ky. or phone 1014-W. B. 4858

FOR YOUR PICTURE. Make them any size you want. More than 100,000 sold. B45 851c

FOR SALE: Rough lumber, any dimension. Sliced if desired. See Miller & Shekels, Murray, Ky. or phone 1014-W. B. 4858

FOR YOUR PICTURE. Make them any size you want. More than 100,000 sold. B45 851c

FOR SALE: Rough lumber, any dimension. Sliced if desired. See Miller & Shekels, Murray, Ky. or phone 1014-W. B. 4858

FOR YOUR PICTURE. Make them any size you want. More than 100,000 sold. B45 851c

FOR SALE: Rough lumber, any dimension. Sliced if desired. See Miller & Shekels, Murray, Ky. or phone 1014-W. B. 4858

FOR YOUR PICTURE. Make them any size you want. More than 100,000 sold. B45 851c

FOR SALE: Rough lumber, any dimension. Sliced if desired. See Miller & Shekels, Murray, Ky. or phone 1014-W. B. 4858

FOR YOUR PICTURE. Make them any size you want. More than 100,000 sold. B45 851c

FOR SALE: Rough lumber, any dimension. Sliced if desired. See Miller & Shekels, Murray, Ky. or phone 1014-W. B. 4858

FOR YOUR PICTURE. Make them any size you want. More than 100,000 sold. B45 851c

FOR SALE: Rough lumber, any dimension. Sliced if desired. See Miller & Shekels, Murray, Ky. or phone 1014-W. B. 4858

FOR YOUR PICTURE. Make them any size you want. More than 100,000 sold. B45 851c

FOR SALE: Rough lumber, any dimension. Sliced if desired. See Miller & Shekels, Murray, Ky. or phone 1014-W. B. 4858

FOR YOUR PICTURE. Make them any size you want. More than 100,000 sold. B45 851c

FOR SALE: Rough lumber, any dimension. Sliced if desired. See Miller & Shekels, Murray, Ky. or phone 1014-W. B. 4858

FOR YOUR PICTURE. Make them any size you want. More than 100,000 sold. B45 851c

FOR SALE: Rough lumber, any dimension. Sliced if desired. See Miller & Shekels, Murray, Ky. or phone 1014-W. B. 4858

FOR YOUR PICTURE. Make them any size you want. More than 100,000 sold. B45 851c

FOR SALE: Rough lumber, any dimension. Sliced if desired. See Miller & Shekels, Murray, Ky. or phone 1014-W. B. 4858

FOR YOUR PICTURE. Make them any size you want. More than 100,000 sold. B45 851c

FOR SALE: Rough lumber, any dimension. Sliced if desired. See Miller & Shekels, Murray, Ky. or phone 1014-W. B. 4858

FOR YOUR PICTURE. Make them any size you want. More than 100,000 sold. B45 851c

FOR SALE: Rough lumber, any dimension. Sliced if desired. See Miller & Shekels, Murray, Ky. or phone 1014-W. B. 4858

FOR YOUR PICTURE. Make them any size you want. More than 100,000 sold. B45 851c

FOR SALE: Rough lumber, any dimension. Sliced if desired. See Miller & Shekels, Murray, Ky. or phone 1014-W. B. 4858

FOR YOUR PICTURE. Make them any size you want. More than 100,000 sold. B45 851c

FOR SALE: Rough lumber, any dimension. Sliced if desired. See Miller & Shekels, Murray, Ky. or phone 1014-W. B. 4858

FOR YOUR PICTURE. Make them any size you want. More than 100,000 sold. B45 851c

FASTEST-KNOWN RELIEF FOR GAS ON STOMACH
BELL-ANS
TABLETS—25¢ ALL DRUGGISTS

Getting Up Nights
If worried by too frequent, burning or itching urination, Getting Up Nights, Backache, Pressure over bladder, or Strong Cloudy Urine, due to minor kidney and bladder irritation, get your druggist Cystex. No million Cystex tablets used in past 35 years prove safety and success. Don't waste time. Ask druggist for Cystex under money-back guarantee.

Shaving Is Slicker—
Blade Changing Quicker
BUY Gillette BLUE BLADES
IN HANDY DISPENSER
with used-blade compartment
20 FOR 10¢ 10 FOR 5¢
98¢ 49¢

BUY NOW AND SAVE
300 New and Used Watches
ON SALE
AT REDUCED PRICES
LAY-AWAY NOW

SAVE 50 per cent or more on DIAMOND RINGS
Now is the time to buy that son or daughter a nice Graduation present. Be sure to come in and see our stock of Fine Standard Brand Watches.

Bulova Gruen
Elgin Benrus
EXPERT WATCH REPAIRING
RICKMAN'S JEWELRY
and LOAN CO.
206 Broadway Paducah, Ky.

IF IT'S FURNITURE YOU NEED
Modern, Stylish, Durable Furniture At Reasonable Prices. Then See Our Line.
LOCHRIDGE & RIDGWAY
"The Old Reliable"
Mayfield Kentucky

Wilson's Book Store
Office Furniture Books - Music
Office Supplies Fountain Pens
Duplicators Greeting Cards
306 Broadway Paducah, Ky.

TREAS LUMBER COMPANY
Lumber, Millwork, Doors, Paint, Builders' Hardware
"FROM FOUNDATION TO ROOF—
WE HAVE IT"
1313 Poplar Phone 2301 Benton, Ky.

New Bulldozer For Hire
New D-6 Caterpillar
• Clearing • Pond and Basement Digging
• Ditching • Also Fine Grading
— BY THE HOUR OR BY THE JOB —
Wayne Burnham or Joe Morris
Phone 3172 Phone 6069
BENTON, KY.

INSURANCE OF ALL KINDS
Morgan, Trevathan and Gunn
Insurance Agency
INSURE NOW — TOMORROW MAY BE TOO LATE
PHONE 2151 BENTON, KY.

CONTINENTAL 1108½ Main St.
Benton, Ky.
NEED MONEY? FINANCE
See Us:
Phone 4521

EXPERIENCE
Long practical experience, prompt and efficient service, sufficient merchandise to allow any family a selection according to their own wishes.
FILBECK - CANN
FUNERAL HOME
Ambulance Service, Oxygen Available
Phone 4681 or 2091, Benton, Ky.

PEEL'S
JEWELRY — LOANS
FINE JEWELRY — LUGGAGE — LOANS
on anything of value
— OUR NEW LOCATION —
209 B'Way — Paducah, Ky.

CONFIDE IN YOUR DOCTOR!
HAVE Confidence IN US!
Your doctor knows best what to do in case of illness. We know best how to accurately fill his prescriptions. Our skilled pharmacists are always at your service.
LIST DRUG STORE
PADUCAH, KY.

MATTRESSES
Direct From Factory to you
SAVE 1/3 ON
• Mattresses
• Box Springs
• Juvenile Furniture
• Headboards
1 Day Service
To Rebuild Your Old Mattress Like New
Re-Cover Box Springs, Feather Pillows or Pads
WEST KY. MATTRESS MANUFACTURING CO.
1136 So. 3rd Paducah, Ky.

SUBSCRIBE BY MAIL
TO
The Marshall Courier
Benton - Kentucky

—CLIP OUT COUPON AND MAIL—
NAME _____
ADDRESS _____
1 yr. ☐ 2 yr. ☐ 3 yr. ☐
New ☐ Renewal ☐
Enclosed is \$1.00 For Subscription Above:
ONLY \$1
A FULL YEAR
IN MARSHALL COUNTY

PEE WEE



By S. M. IGER



STARS ON PARADE

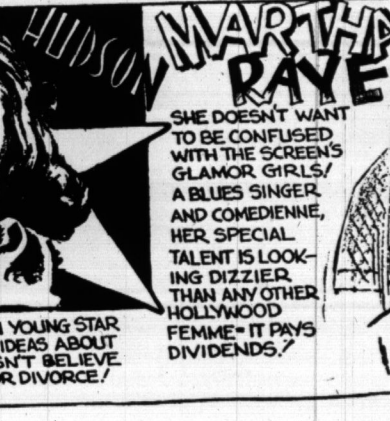

By TONI ROSSETT



GILDA GAY



By BERNARD BAILY

