MURRAY STATE UNIVERSITY

Murray State's Digital Commons

Fulton County News

Newspapers

6-17-1938

Fulton County News, June 17, 1938

Fulton County News

Follow this and additional works at: https://digitalcommons.murraystate.edu/fca

Recommended Citation

Fulton County News, "Fulton County News, June 17, 1938" (1938). *Fulton County News*. 238.
https://digitalcommons.murraystate.edu/fca/238

This Newspaper is brought to you for free and open access by the Newspapers at Murray State's Digital Commons. It has been accepted for inclusion in Fulton County News by an authorized administrator of Murray State's Digital Commons. For more information, please contact msu.digitalcommons@murraystate.edu.

"MAD ABOUT MUSIC" WITH DEANNA DURBIN AT THE FULTON THEATRE SUNDAY, MONDAY AND TUESDAY

Fulton County News

Your Farm And Home Paper - -Superior Coverage

VOLUME SIX. FULTON, KY., FRIDAY, JUNE 17, 1938 NUMBER TWENTY-ONE

BOARD DRAWS PLANS FOR GRADE SCHOOL

The Fulton Board of Education held an extented meeting Monday night, when plans for the proposed new grammas school were discussed. Four architects were present, with S. Lester Bailey, Metropolis, Ill., being chosen to submit preliminary plans, which are to be filed with Public Work Authority for approval.

The proposed grammar school would replace Carr Institute, which has been in use for half a century, and is in bad state of repair, besides being obsolete and insufficient to handle present day requirements, it has been pointed out. The movement to obtain a new school building while WPA funds are available was started by a group of local citizens supported by the Parent-Teachers Association.

If a federal appropriation can be obtained, 45% will be an outright grant and 55 per cent a loan repayable without interest, it is stated, at the rate of two percent annually. Thus, if this plan can be worked out, a burden will have been lifted from the shoulders of taxpayers by this method. In a very short time is will be absolutely necessary to improve and enlarge the present grammar school accommodations, it is pointed out, and to do it now while there is a chance of federal aid will mean a savings to the citizens of Fulton.

Although the school board hired an architect to draw plans, this does not mean that the school will be built. First, an allotment will have to be secured through WPA and plans drawn which will permit erection of the building within the ponding power of the board. Then two-thirds of the voters must expess themselves as in favor of a bond issue at the November election.

Woman Commits Suicide Here Saturday Night

Mrs. Mary Fay Dedman, 22 drank carbolic acid late Saturday night. She was rushed to the Fulton Hospital where everything possible was done for her but she passed away Monday morning at 2:30. No reason was given for her act.

Mrs. Dedman is survived by one son, five sisters, Mrs. Leo. Reed, Mrs. Ellis Raymond, Mrs. Bonnie Stokes, Mrs.. John Frankum, Miss Irene Todd, and one brother, Everett Todd. Funeral services were held Tuesday afternoon at Chapel Hill by Elder Casey Pentecost with with burial in Chapel Hill cemetery. Bolin and Riggs in charge.

City Asked To Help Local Sewing Center

Mrs. Ibel Hope, in charge of the local sewing center maintained at the city hall, asked that the city aid by contributing $25 to purchase materials to be manufactured into clothing and distributed to needy families. The county provides $25 and the federal government $50.

The council in session Monday ight took the mattre under advisement, and will probably continue the work.

Highway Strikers Return To Their Jobs

Twelve striking employes of the Hickman county rural highway department returned to their jobs yesterday assured of full time employment. There are 18 persons in the Hickman county department, all paid from the state rural highway funds.

The 12 men went on strike Monday, protesting that they are averaging only two or three days of work a week. The men, paid by the day, refused to return to their jobs until assured steady employment.

The received that assurance Wednesday from William Corling district rural highway engineer, who promised them work every day the weather permits.

Subscribe to the News

Traffic Problem Here Discussed By Council

The Fulton city council met in regular session Monday night, with all members present. After transacting routine business, the traffic problem in Fulton was discussed.

Irvin Hughes of the Kentucky Highway Department, and Thomas Goldsmith, commander of the local Legion post, were present, and offered co-operation in working out plans for better control of traffic conditinos here.

The parking situation in Fulton has long been recognized as a real traffic problem, ad congestion in the downtown district is most confusing at times. The State Highway Department is anxious to relieve this congestion especially along the streets over which the highway routes follow. Lake St. where parking is permitted on each side of the street and in center zones, is recognized as the worst hazard. A provision for additional parking space elsewhere would help relieve this condition, it is pointed out.

NEWS BRIEFS

Oiling operations will be started next week on thirteen Kentucky roads, according to the Kentucky Department of Highways. Among the roads to be oiled is the Hickman-Reelfoot Lake Road in Fulton county.

Newt Melvin, arrested by South Fulton officers for public drunkenness this week, was taken to the Obion County Farm.

YBMC met in regular session Tuesday night at the Rainbow Room with Lynn Phillips presiding. The safety campaigns was endorsed by the club and tentative plans were made for a horse show to be held at the fair grounds this fall.

H. D. Kelly was arrested in Booneville, Ark., charging with issuing a check for $145 for the down payment on a used car purchased from Ira Little of this city. The check was on a Martin bank. K. P. Dalton chief of police here, went after the car and man.

Graduates of the Water Valley High School will gather Sunday at the home of Mr. and Mrs. Jake Barnes in Water Valley, where a reunion will be enjoyed. Those who attended school there in 1920 '21 and '22 are invited to bring filled baskets for a picnic.

Wage-Hour Bill Passes Both Houses

The wage-hour bill, bruised, battered but triumphant, received final Congressional approval Tuesday and Congress, thinking of home, rest and campaign worries, hustled along to adjournment. The bill then went to the White House for President Roosevelt's signature, after encountering more tribulations than almost any piece of legislation that has harassed Congress in years.

The measure, intended to establish wage minima and hour maxima for much of interestate industry had the distinction of being "killed" in the House and then resuscitated and passed by the House 290 to 89.

Will Attend Annual Missionary Convention

Mr. and Mrs. Fred Worth and Mrs. E. R. Ladd of Fulton, Rev. Miss Lettie Clements, of Dresden and Mrs. F. E. Metzger, of Paduch, left this week for Russellville, Ark., where they attended the annual missionary convention of the Cumberland Presbyterian Church.

Mrs. Ladd represented the Obion Presbytery and the Fulton Children's Band, Mrs. Worth the West Tennessee Synodical Missionary Society and the Fulton Auxiliary Miss Clements the Hospital Presbytery, and Mrs. Metzger, the Mayfield Presbytery.

Mr. and Mrs. Wayne Buckley and Frank Wiggins spent Sunday in Jackson.

EAGLES FIGHT TO HOLD STANDING POSITION

The Fulton Eagles who got off to a bad start have been putting up a hard battle to maintain their position in the league standing. Many of the players are developing fast, and with improvement in the pitching staff and diligent coaching in fielding ad batting, the home club should climb upward.

It is noticed that the fielding and batting of the Fulton club has shown steady improvement, and the manager has been endeavoring to stiffen the pitching staff which has been unable to hold down batting sprees of opponents. The infield is composed of Mike Ulisney behind home plate, when Manager Ray Clont doesn't fill the position himself; Brandon at first; Summers at second. Padgett at short stop, and Grgeory at third.

In the outer garden Fulton has Veazey, Cooper and Batts. Brandon, first sacker, who has not been doing so well at bat, broke loose this past week with two home runs that brought victories to the Eagles. Consistent teamwork, steady fighting in every game, and heady playing in the pinches will help bring the Eagles topward. Come on, Eagles

HOPKINSVILLE 12, FULTON 7

Thursday game in Hopkinsville was rained out but the Eagles bowed to the Hoppers Friday 12-7 with a 13 hit attack. Goldman, starting pitcher for Fulton gave way to Long in the seventh after allowing 11 runs and 12 hits. Batteries: Hopkinsville; Hass and Dantic, Fulton: Goldman, Long and Clonts.

FULTON 11, HOPKINSVILLE 10

In the double header Saturday the Eagles took the first game 11-10. Glenn Burn's home run brought in the winning run for the home team. Batteries: Hopkinsville: Hass, Schmitz and Smith, Fnlton: Pickel, Goldman, and Ulinsey.

HOPKINSVILLE 11, FULTON 1

The second game went to the Hoppers 11-1. Zanter and Galle were high hitters, with Zanter hitting a thousand and Galle got three hits out of four trips. Batteries: Hass and Smith for Hopkinsville; Pickel, Goldman and Ulisney for Fulton.

LEXINGTON 3, FULTON 4

The opening game Sunday with Lexington went to the Eagles 4-3. Cooper led the local hitting staff with three safeties and Zanter made two hits and scored two runs. Burns again knocked a home run with the winning score on base. Batteries: Lexington: Kubicki, Fitzgerald and Strunk, Fulton: Durheim and Ulisney.

LEXINGTON 6, FULTON 4

In Monday game with Lexington, after a two run lead in the first inning the Bees went on to a 6-4 win over the Eagles. Poole smashed a home run in the seventh, scoring Andereck ahead of him for the final scoring. Padgett, Cooper, and Zanter were the hitters for the Eagles, while Rodgers for the Bees got 3 hits out of 4 times at bat. Batteries: Bees, Lambert, Javery and Strunk, Fulton: Roberts and Clonts.

FULTON 2, LEXINGTON 3

After holding the 2-2 tie with the Bees until the tenth inning, Ralph White smashed the second home run of the game to beat the Eagles in the last game of the series. Gregory and Burns were the hitters for Fulton with two doubles for Gregory and a single and triple for Burns. Batteries: Lexington: Sayce, Javery and Struck, Fulton: Durheim and Ulisney.

Aunt of Fulton People Is Dead

Mrs. Grace Yates, wife of Alvey Yates, of near Fulton, died last Thursday in a Mayfield hospital following an extended illness. Funeral services were conducted Saturday at Water Valley, with interment following at Old Bethel cemetery.

DISTRICT MEETING OF FARM BUREAU

A district meeting of the Farm Bureau was held Tuesday night at the Science Hall here, with all counties of the Purchase being represented, and 150 in attendance. A delicious barbecue supper was eoyed, and several numbers rendered by a colored women's chorus.

Development of rural communiction through installation of telephones throughout Kentucky is the chief objective of the Kentucky Farm Bureau Federation for the coming year, E. J. Kilpatrick, state leader of the University of Kentucky extension service, told farmers gathered at the meeting.

Other objectives he listed were improvement of farm-to-market roads, a good legislative program, completion of REA, co-operation with the extension service and co-operative fire insurance companies owned by farmers.

Next meeting of the organization will be held in Clinton in September, at which time W. O. Farr, District Farm Bureau Organizer, and Ben Kilgore, executive secretary, will give a report on communication requirements and progress of the movement. The membership contest will be continued until the next district meeting at Clinton.

Professor J. C. Cheek Takes Horseback Ride

Professor J. C. Cheek, 87, who for many years was superintendent of schools in Fulton, and is beloved by all who know him, is visiting relatives and friends in this city. Many of Fulton business men and other citizens attended school at Carr Institute where he was principal so long, and nothing seems to delight Mr. Cheek more than to get back to Fulton and "chum around" with his former students.

Even at his age Mr. Cheek is unusually active and sprightly, and this week he took a horseback ride from the home of Brooks Henderson, where he is a guest. Mr. Cheek is a lover of mother nature and people, and he enjoys the vicissitudes of life.

Chandler Will Call Legislature Predicted

With only a few days left in which to purge Louisville's lists for the primary election, and the law in a tangle of litigation, supporters of Governor A. B. Chandler were confident Wednesday that he will call a special session of the Legislature to extend the purgation time limit.

While the litigation apparently is progressing toward a speedy end, it would not open the way for actual purgation to start before Thursday in the opinion of attorneys in the case. The present law provides purgation must be completed before June 22, and purgation law could not be finished in that time.

New Cooling System Installed At Strand

Improvements at the new Strand theatre, operated by Malco Theatres, Inc., have been many in recent weeks, since this movie house has been reopened. The front and box office have been completely remodeled, and interior decorations made that give the show an entirely new appearance.

This week work on the installation of a new cooling system was finished, and now the building is equipped with the most modern method of regulating the temperature for comfort.

FULTON HOSPITAL

Joe Walls is receiving treatment at the Fulton Hospital.

James Jonakin is resting nicely after a recent operation.

Little Billie Ayers was admitted Tuesday for an appendictomy. He is as well as could be expected.

Miss Nell Myrick returned home Wednesday after a two weeks visit with Mrs. E. T. Klope in Chicago, Ill.

City Would Rebuke Fees Paid Jailer

Monday night at the regular session of the city council here, objections were raised to the payment of bills rendered by the jailer of Fulton county for transporting prisoners between Hickman and Fulton during the Circuit Court periods, according to Steve Wiley, city attorney. It was pointed out that bringing of prisoners to Fulton was often for the convenience of county officials, and that the city of Fulton should not be expected to bear this expense.

Circuit court in this county is held at Hickman the first week, then transferred to Fulton the following week. As a rule felonies committed in the west end of the county are tried at Hickman, and those in the east end at Fulton. The jail is located at Hickman.

Attorney Steve Wiley states that he expects to investigate the matter thoroughly, and determine whether the city of Fulton should legally pay the jailer fees for transporting prisoners.

Recent Registration Compiled By Clerk

Clardie Holland, Fulton County Court Clerk, and his deputies, have been busy this week listing Fulton county's eligible voters. The registration books were closed June 7, and since that time the workers in the clerk's office have been transferring from one precinct book to another the names of voters who had moved, taking out the cards of voters who have died or left the county since the last election, and compiling lists of eligible voters.

Approximately 1,000 voters registered or transferred precincts, bringing the total registration in the county near 6,000.

The county purgation board created by the state registration and purgation bill, is composed of Dr. Henry of Crutchfield, R. M. Bellew of Fulton and Olin Johnson of Hickman.

Bridge Toll Cut In State Is Plan

A substantial reduction in Kentucky bridge tolls was promised by State Highway Commissioner Robert Humphreys at a commission meeting held in Mayfield Tuesday. Commissioner Humphreys stated he has been working on a plan for general reduction in bridge tolls and will announce it within a week.

Although he did not reveal the percentage of reduction, he emphasized that the new rates may cause a delay in freeing the bridges, but said he expects traffic to increase to such an extent that more funds will be available from gasoline taxes for building roads.

A recent, experimental 50 percent reduction in toll charges on the Paducah-Ohio river bridge will be made permanent. Indications are that the "substantiol reduction" planned for the intra-state bridges, four of which are in the first district, will fix the new rates at 25 to 35 cents for passenger cars.

Palestine Homemakers Club To Hold Meeting

The Palestine Homemakers Club will meet with Mrs. Fred Brady June 17, at half past one o'clock at her home west of town.

The Lesson—Review of Springs Lessons will be conducted by Mrs. Richard Mobley and Mrs. Clyde Burnett. The agent, Mrs. Catherine Thompson will have for her minor project, "Walk Fences and Drives".

Mrs. Fred Bondurant will have charge of the social program McDowell and his woodsy music. As there are several items of business to come before the club a good attendance is desired.

Mother Of Fulton People Is Dead

Mrs. Mollie Burns, mother of C. E. Burns of Fulton, died last Friday at her home in Magee, Miss., where funeral services were conducted Sunday. Mr. and Mrs. Burns of this city attended.

ROBERT WHITEHEAD IS KILLED IN CRASH

Robert W. Whitehead, age 33, was fatally injured about 10:30 o'clock Saturday night in an automobile accident one mile south of Fulton on the Fulton-Martin highway, when his car crashed into the rear of another driven by Daniel Williams of near Fulton, left the pavement and smashed into an enbankment.

The accident occurred soon after young Whitehead had passed a pick-up truck going toward Martin and driven by Carl Woods. It is believed that Whitehead did not see the car ahead of him, and driving at a high rate of speed, rammed the William's car from the rear, then swerved into a ditch. Woods heard the crash, returned and brought Whitehead to the Fulton hospital, where it was disclosed that he suffered a broken neck, crushed chest and severe scalp wounds. He died enroute to the hospital.

Mr. Williams suffered severe head wounds and his companion, Miss Mozelle Hastings of this city, escaped with minor bruises and abrasions.

Mr. Whitehead, an employee of the West Kentucky Finance Company here, was prominent in business and social circles in Fulton. He leaves a sister, Mrs. Mary Sherman of Bar Harbor, Me., and a niece. He was the son of the late Dr. R. N. Whitehead, was born in this city on March 15, 1905. His mother died when he was a small baby, and his father died in 1932.

He was a graduate of Fulton High School, and attended the University of Tennessee, studied medicene for two years at Vanderbilt, and took a business course at Memphis. For a number of years he was employed with the Nelson Construction Company, but since 1930 he had been with the West Kentucky Finance Company here.

Other survivors are an aunt, Mrs. Tom Mercer, an uncle, Jesse Henderson, both of Memphis; Smith and Billy Atkins of this city are cousins.

Funeral services were conducted Tuesday afternoon from Hornbeak Funeral Home by Rev. Charles F. Wulf, rector of the Episcopal church, and interment followed in Fairview cemetery.

Active pallbearers: James W. Gordon, Jr., Wilburn Holloway, Foad Homra, Mansfield Martin, Leon Bondurant, Elmer Walch. Honorary pallbearers: W. O. Stubblefield, Union City; Paul Clark, Martin; Howard Ewards, Guy Tucker, Livingston Read, Bob White, Glynn Bushart, Harry L. Bushart, Joe Hall and John Truett, of Union City.

Union City Seeks Community Center

A committee selected from the Young Business Men's Club, the Chamber of Commerce, the Union City Rotary Club and Milton Talley Post No. 20 of the American Legion, will go to Nashville next Tuesday, June 21, to ask state and federal funds to aid in the construction of a building housing a city auditorium, armory and municipal swimming pool, plans for which were preented before the Chamber of Commerce Tuesday.

CAYCE GIRL SUFFERED THROAT LACERATION

Miss Dorothy McNeil, 16, daughter of Mr. and Mrs. J. H. McNeil of Cayce, suffered painful throat laceration late Saturday night, when the car in which she was riding skidded into a ditch, throwing her against a broken glass in a back window. She and companions were driving down the county road near Taylor school house, and the car went into a ditch as they turned a sharp cusve. She was brought to the Fulton hospital where she was giver first aid, and se is reported resting nicely.

HOMECOMING

Homecoming Sunday at the home of Mr. and Mrs. Jake Barnes, at Water Valley. Everyone is invited.

DUGOUT DIGS

(By B. V. N.)

Thee cheers for Mr. Burns. His two home runs won two games for the Eagles over the week end. Mighty nice going Glen.

In the Lexington-Fulton game Monday we had a new pitcher. Verbele Roberts is his name. He came from Lebonnon, Tenn. He is connected with the South-Eastern League and has two years pro-ball. He is six foot tall, weights 163, has brown eyes and black hair.

Wenning and Howe, former pitchers with the Eagles now with Jackscn are back on the winning side.

Did you know that Williard Padgetts exibition on second base is worth the price of admission alone. in addition to seeing a ball game???

Don't forget there are three more games this week end to see. Friday, Saturday, and Sunday. Come on out and boost the Eagles.

Just a word or two about the umpire who replaced Chapman several weeks ago. He goes by the name of Claude Tobin. He was with the International League in 1936. He comes from a family of nine boys and three girls. Need anymore be said on who will get the best of the arguments, however we have found no need to complain to him as yet. But when there is, you bet your life the Fulton people will do it.

KITTY LEAGUE STANDINGS

	W	L	P
Owensboro	20	14	.583
Mayfield	20	14	.588
Union City	19	14	.559
Lexington	18	15	.545
Jackson	18	18	.500
Fulton	15	19	.441
Hopkinsville	13	20	.394
Paducah	13	21	.382

CRUTCHFIELD NEWS

Mr. and Mrs. Graves returned home last Wednesday after visiting relatives in Greenfield, Tenn.

Little Bobbie and Majorie Ann Wade of Union City spent a few days last week with their grandmother, Mrs. Etta Wade.

Mrs. Matilda Winfrey returned to her home near Clinton Sunday. After spending a week with her daughter and family. Mr. and Mrs. Jim Vance and family.

Lena Veatch spent Wednesday night with Rosa Lee Murphy.

Mr. James Byrd took dinner Sunday with Garth Holly.

Mrs. Elmer Stinett and son Billy returned home Saturday after a few weeks visit in Louisville.

The Sunday guests of Mr. Lee and Will Patrick were: Beauton Guill, Merine Veatch, Kathleen Rice, Lucille Veatch, Helen Rice, Kathleen Veatch, Mr. and Mrs. Charlie Finch and son Eugene, Jerry, Halbert, Robert Lee and Lena Veatch.

Misses Sally Burton and Limmie Page of Arlington, Ky., spent Sunday with Miss Jessie Wade.

Mr and Mrs. Tom Arrington spent the week end in Greenfield, Tenn.

TAYLOR NEWS

Mrs. Laurence Loma and son Bobbie spent the week-end with Mrs. Edwards of Moscow.

Mr. and Mrs. White and son of Hickman spent Saturday night with Mr. and Mrs. Murrel Jeffress.

Mr. and Mrs. Hubert Corum and children spent the week end with Mr. and Mrs. Collin McClode of

Miss Frances Erams spent Sunday afternoon with Evelyn Bragg of Moscow.

Mr. and Mrs. Willie Jeffress were Sunday guest of Mr. and Mrs. Irvin Jeffress.

The marriage of Russell Taylor to Miss Grace Frazzer came as a surprise to his many friends of this community. They were married Sunday evening in Fulton. Their attendents were Mr. Alvin Morrow, Grace Williamson, Mr. Harold Williamson and Miss Kathyn Lomax. They are living with his mother at the present. We wish for them a vrey happy and prosperous voyage on the Sea of Matrimony.

Miss Virginia Oisque spent Saturdey night with Miss Ivan Lowey.

Mr. and Mrs. Edgar Atterberry and son, Willie, Miss Leitha Mae Miller, and Mr. Phillip Clement of Louisville were Sunday guest of Joe Atterberry.

Mr. Fred Evans and Lorence Lomar were callers in Moscow Sunday.

There will be a church school program at Harmony Sunday evening, June 26. Come and see the large number of children that are taking part.

The framers of this community are thankful for the many nice showers we have had this season.

The Harmony Ladies Aid will meet with Mrs. William McClanhon on Tuesday the 21st.

Mr. Johnnie Cruce of Cayce was the speaker in our church Sunday. He made a very interesting talk, and their were quiet a few out to hear him.

Miss Joan Lowry called on Miss Jo Taylor Sunday evening.

Mr. Jim Beard called on his daughter Sunday.

Mr. and Mrs. Met Arrington called at the home of Mr. and Mrs. Murrell Jeffress.

Mrs. Fred Evans has been sick for several days.

George Moore attended the ball game in Lexington Sunday.

Mr. and Mrs. R. V. Smith and daughter, Bobbie Lou of Gleason, Tenn., spent Sunday with Mrs. C. E. Cochram.

Little Joe Cochram, Jr., of Covington, Tenn., is visiting with Mrs. C. E. Cochram.

Lodgeston Homemakers Get New Club Home

Some time ago the members of Lodgeston Homemakers Club had a vision of a club house, a place where the regular monthly meetings might be held. Several delapidated buildings were considered and inspected with great disappointment. Mr. Herman Roberts learned of this yearning through his good wife who was quite enthusiastic concerning a meeting place. A little later Mr. and Mrs. Roberts saw an opportunity to purchase a farm on which stood a substantial little white cottage in which Mrs. Roberts was born. They seized this opportunity and began to formulate plans whereby the Lodgeston Club might have access to a neat little house that they might call their Club House. Then sorrow came into their home. Craig, their only son was killed in an automobile accident, and all plans were dropped for a time. Just recently this fine couple offered the use of this house, surrounded by beautiful grounds with huge trees, to the Lodgeston Homemakers Club, and it was very gratefully, and graciously accepted. This lovely place is just off No. 94 Highway. It is so calm and peaceful there that it makes one feel very deeply that "Only God can make a tree." There are four rooms, a hall and two porches, one of which is screened. While thee interior decorating is not complete, the Lodgeston Club held its first monthly meeting at the club house, June 8. The meeting was conducted by the president, Mrs. J. B. Inman. She urged the members to take the tour of Home Improvement and landscaping in this month, to go to camp at Clinton next month and to be ready for the canning contest in September.

Miss Virginia Meacham returned to her work in Nashville Sunday. She was accompanied to Bruceton by her mother, Mrs. Sara Meacham and Bob Hicklin.

Sarah Alexander of Crestwood was a week end visitor here.

Mr. and Mrs. W. C. Cummins and daughter spent several days in Nashville.

Stone Thacker of Hardy, Ark., arrived Monday to spend the summer months here.

Ivan M. Jones, Jr., is visiting with his cousin Margaret Garner north of town for several days.

Mr and Mrs. Paul Hornbeak and daughter, Evelyn spent Wednesday in Memphis.

Miss May Christian Dedman left Thursday for her home in Macindosh, Fla., after spending a week here with Miss Ann Valentine.

Springtime Luncheon with Kraft Dinner

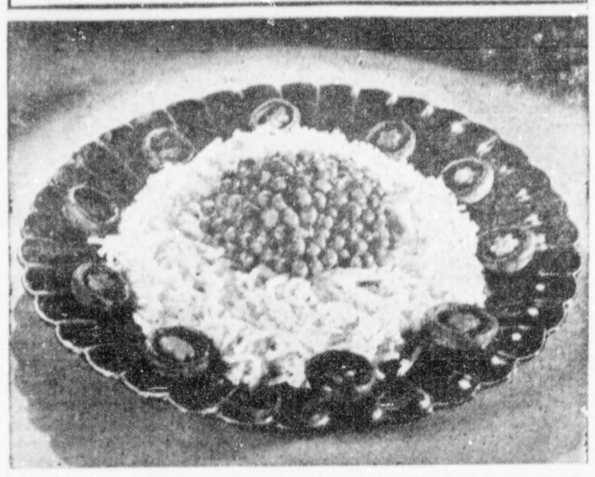

An attractive springtime luncheon, suitable for party or family supper is made by combining Kraft Dinner, with peas and broiled mushrooms. This whole-meal-in-itself is as economical as it is attractive—and requires only a few moments in the making. Kraft Dinner is prepared in nine minutes, placed on a platter, and the peas and mushrooms added just before serving. In spite of its festive appearance, this party dish is surprisingly economical to serve—just right for luncheon or evening occasions.

Fulton County Takes Junior Week Honors

Joan Collier, daughter of Mr. and Mrs. Dean Collier, Fulton Route 6, in competition against 50 contestants won at the State Clothing Judging Contest, at the University of Kentucky last week. She will represent Kentucky at the National 4-H Club Congress to be held at Chicago, in November. Miss Collier represented Fulton county last year in the baking judging contest, and she is a graduate of the

Joan has been an outstanding 4-H Club member for the past four years. She has completed 3 clothing projects, 3 food projects and one canning project. She is program conductor of the Fulton County 4-H Club, President of her club for two years.

ineeyr

Fulton High School.

Miss Marjorie McGehee, daughter of Mrs. W. G. McGehee of Cayce, won second place in the third unite clothing contest, in competition with 72 girls.

Other delegates to Junior Week who accompanied Mrs. Catherine Thompson, home demonstration agen of Fulton county, were: Miss Lucy Harrigan, Miss Ruth Browder and Miss Martha Sue Wade.

SOUTHERN BELL TELEPHONE AND TELEGRAPH COMPANY

To the year 1926 the Bell Telephone Company which operated in Fulton was known as the Cumberland Telephone and Telegraph Company. On July 1st, 1926 the Southern Bell Telephone and Telegraph Company took over all the properties of the Cumberland Telephone and Telegraph Company.

Subscribe to the News

WELL IT'S OLD MAN PICKLE AGAIN— FULL OF THOSE BARGAINS — FIRST STOP IN — LAST STOP OUT

IRISH POTATOES, New U.S. No. 1, Red, 5 lbs 13c
CABBAGE, Home Grown, Fresh, Green, 4 lbs 5c
GREEN Beans fancy, fresh, home grown 3 lb 11c
TOMATOES, Fancy, Vine Ripened, Home Grown, 4 lbs 15c
SQUASH, Yellow, Crooked Neck, Small Tender, 3 lbs 10c
LETTICE, Fancy Head, 5 Doz. Size., Head 6½c
BANANAS, Fancy, Golden Ripe, Another Pickle Bargain 2 doz 25
LUX FLAKES, Regular Size Box, Each 9c
LEMONS, 360 Sunkist, Sour, Fresh, Full-o-Juice, doz 19c
GRAPEFRUIT, Arizona, Juicy, Seedless Sweet, 96 size 2 for 5
WATER PAILS, 10 Quart, White Enamel, Heavy, Each 39c
CHERRIES, Sour Pitted, Fine For Pies, No. 2 Can 2 for 25c
PAPER PLATES, Plain, White, Doz. 5c
WASHBOARDS, Brass, King of the Best Each 39c
PAPER NAPKINS, 80 to Package, Assorted Colors, Each 7½c
SNOWDRIFT, That Deep Frying Fat, 3 lbs 55c 6 lbs $1.01
RICE FLAKES, Heinz, Regular Size Box, 2 for 15c
SOAP, Palmolive, That Complexion Soap, 3 B. 19
GRAPE JUICE, Welch, Qt. ..... 41c Top Most Brand Qt. 33c
TOILET TISSUE, Northern Tissue Brand, 5 for 26c
CIGARETTES, All Popular Brands, Carton, (Plus Tax) $1.25
APPLE JUICE, Pure, Tall Can, Each 13c
GUM, CANDY BARS, Any Flavor, 3 for 10c
HERSHEYS CHOCOLATE SYRUP, 1 lb. Can, Each 9c
MIRACLE SALAD DRESSING, ½ Pt. ..... 13c Pts. Ea. 22c
SAUSAGE, Pure Pork, Made The Country Way, 2 lbs. 27c
PORK ROAST, Cut From Small Lean Shoulders, Pound 18c
KRAFTS, French Dressing, Pints, Each 17c
BEEF ROAST, Cut From Armours Star or Mayrose Beef, lb. 19½c
BREAKFAST BACON, Armours or Independent Sliced 2 lbs. 46c
LUNCH MEATS, All Kinds, That Good Homade Ham Salad

PRICES GOOD FRIDAY and SATURDAY

HUNGRY? NO FOOLIN'—PICKLE'S GOT IT!

PICKLE'S GROCERY

TELEPHONE 226

Free Delivery — Any Where — Any Time

"Printing and Advertising Sells"

And That's Our Business!

JUST PHONE 470

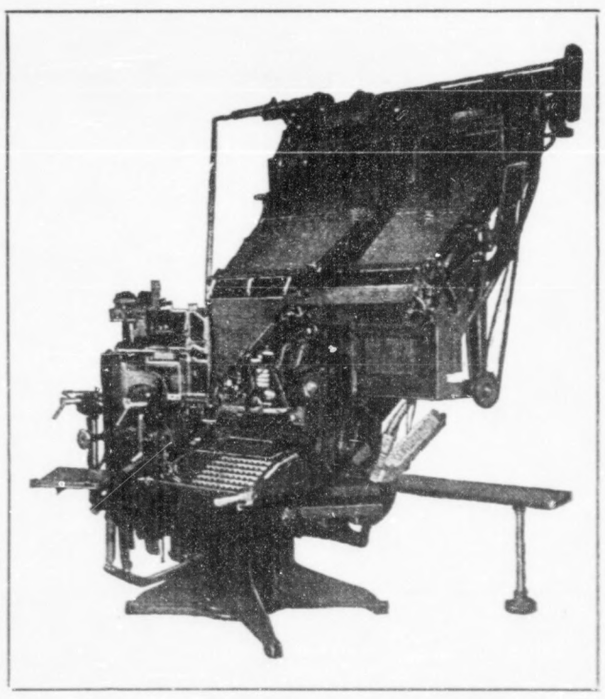

We Do The Rest; What ever The Job May Be We Can Serve You!

Satisfaction Guaranteed

Prompt, Efficient Service Always

CHECK YOUR NEEDS NOW!

LETTERHEADS	*PROGRAMS*	*BOOKLETS*	*LEGAL FORMS*
BILL HEADS	*RECEIPTS*	*PLACARDS*	*CHECK BOOKS*
STATEMENTS	*SHIPPING TAGS*	*CARDS*	*SPECIAL FORMS*
ENVELOPES	*WORK SHEETS*	*RULED FORMS*	*CIRCULARS*
LABELS			

THE FULTON COUNTY NEWS

PRINT SHOP

FOURTH ST. EXTENSION *FULTON, KENTUCKY*

Farmers See Results At Experiment Field

Nearly 1,500 farmers who attended this spring's meetings at the five outlying soil experiment fields of the Kentucky Agricultural Experiment Station saw striking results from the use of lime and phosphate fertilizers and farm manure in the production of crops. At all of the fields, crops growing on land that had received regular paplications of lime and phosphate materials were in excellent condition, compared with crops on untreated land of the same type.

The visitors, who came from more than half of the counties in the state, and from other states, showed special interest in clover, alfalfa and other legumes and in grasses growing luxuriantly following the use of lime and phosphate in crop rotations. Good bluegrass sod is being sown at the fields outside the Bluegrass region, which indicates that it is possible to have Bluegrass anywhere in the state, if mineral elements are restored to the soil.

The meetings marked the 25th anniversary of the establishment of the experimental fields at Mayfield Greenville and Berea. The other meetings were at Campbellsville and Fariston.

At Mayfield, agricultural agents of the Purchase counties presented a silver pitcher to Prof. George Roberts, head of the agronomy department of the Kentucky Experiment Station, in commemoration of his establishment of that field 25 years ago.

CHIROPRACTIC GETS RESULTS

MY WORK IS NOT LIMITED TO THE SPINE.

DR. A. C. WADE

CHIROPRACTOR

222 Lake St.—Upstairs

Our Best Baby Chicks

Whtie Leghorns $6.20 for 100
Reds or Rocks $6.85 for 100
Heavy Mixed $5.85 for 100
Light Mixed $4.85 for 100
Post Paid. Live Arrival
Nothing to Pay Till Arrival
Hatching eggs of World's Best Fighting games, Hen, Duck, Goose, Turkey, Poults.
4 Weeks old Pullets and Cockerels

Nichols Hatchery
Rockmart, Georgia

BE SURE TO GET AN

Ingersoll

AMERICA'S STANDARD TIME!

Get trustworthy time in a smart Ingersoll watch. Yankee is the smallest and thinnest pocket watch at $1.50. Chrome-plated case, clear numerals, unbreakable crystal.

COUNTY AGENT

The farmers who are raising sheep are invited to attend a meeting which will be held at Cayce schoolbuilding, Thursday night, June 23rd., at 7:30. The purpose of the meeting is to explain the workings of a Sheep improvement and Protective Association.

There are about 5000 sheep in Fulton county and probably be more if it was not because of the fear that dog would kill enough to cause the owner to have to go out of business or ruin any profit that he might have.

There is also another important reason for an organization of this kind and it is for the purpose of working through an organization to improve the flocks of sheep that are now on farms by the use of pure bred rams at the head of all flocks, control of parisites and better feeding during the winter with the hope of decreasing the loss of ewes and lambs at the time of lambing.

The next day, after the Cayce meeting, a sheep meeting will be held at Bardwell, Kentucky in order to show the farmers of Western Kentucky some different types of ewes and lambs that they will produce when mated with the good type pure bred ram. In order to improve the flocks of breeding ewes in the State, some of the counties have imported as many as 4,000 head of ewes from the North West last year Some of the farmers have indicated that they are interested in buying some of these grade black faced ewes to add to their flocks and possibly will be discussed at Cayce; and if there is interest enough in these ewes the farmers can select a committee to inspect these ewes at the Bardwell meeting and decide on the possibility of securing a car for the farmers of Fulton county or combining our orders with some other county.

JUNE 18th. LAST DATE TO MAKE WORK SHEETS

Instructions have just been received from the Agricultural Adjustment Administration in Washington that farmers who wish to combine work sheets on two or more farms in order that performance can be checked on both farms and one application for payment made for both farms should come to the office, not later that Saturday, June 18th. and make the request.

If there is a farm in the county that a work sheet has not been made on this should also be done not later than the 18th. This does not mean that those who have made work sheets have something to sign, but is important only to those farmers who wish to combine two or more farms under an application for payment, or for those who have not made a work sheet. If there is any neighbor to anyone reading this notice who does not have a work sheet please let him know of this closing date and insist that he come to the office at Hickman and make out a work sheet not later than Saturday, June 18th.

Deanna Durbin, singing star of Universal's "Mad About Music," is youthfully smart in her Spring ensemble with a tailored suit of navy blue wool topped by a three-quarter coat of colorful plaid. Over new Spring prints, Deanna likes the simplicity of her naturelle coat with interesting green stitching. For beach visits, Deanna wears a long robe of bright red, trimmed with gay sailboats.

LIME AND PHOSPHATE MEETINGS

Plans are being made for meetings in every community in the county during the last week in June for the purpose of discussing the results than can be expected when land is limed and phosphated and also the importance of placing orders for these materials at once even though they are to be delivered later in the summer.

Part of the Conservation soil building payment can be taken up by applying for 43% phosphate and using this material on soil conserving crops. This will cost the farmers approximately $3.60 per ton freight and the value of the fertilizer deducted from the conservation payment. Applications are now ready for the farmers to use in applying for phosphate.

Since the yields of all crops are improved when lime and phosphate are applied, these materials should be applied on the same acreage at the same time unless one of the materials should be applied on the land recently. Lime can be secured for $1.67 per ton delivered to Buda Switch, Fulton or Crutchfield, when order through the Fulton County Farm Bureau or Raymond Pewitt at Fulton.

U. OF K. SESSION FOR STOCKMEN TO BRING NOTED MEN TO STATE

A livestock breeding school at the University of Kentucky June 29-30 will bring to the state some of the most famous stockmen and animal husbandry authorities in the world. Included as lecturers are Dr. H. D. Goodale, geneticist, at the Mt. Hope Farm in Massachusetts; Perry B. Gaines, noted Kentucky breeder and president of the American Jersey Cattle Club; Dr. S. M. Salisbury, professor at Ohio State University and eminent judge of dairy cattle; Dr. Fred Miller, Wisconsin veterinarian and physiologist, and Col. E. N. Wentworth, director of the Armour & Co., livestock bureau.

Other speakers are members of the faculty of the Kentucky College of Agriculture and Experiment Station and prominent farmers and stockmen. Associations of Kentucky breeders of Jersey, Holstein, Guernsey, Angus, Hereford, and Shorthorn cattle, and swine and sheep will meet during the two-day session.

The purpose of the course is to present in practical language information bearing on the place of genetics in livestock breeding, to illustrate how characters associated with production are inherited, and to aid in the development of breeding programs embracing breed type and production.

The course will be open to all, and there will be no tuition or fees. Dairy farmers, poultrymen and breeders of cattle, swine, sheep and horses, and veterinarians from Kentucky and other states are expected.

Flag Day, 1938

By RAYMOND PITCAIRN
National Chairman Sentinels of the Republic

"This flag which we honor is the emblem of our unity, our power, our thought and purpose as a nation.

"It has no other character than that which we give it from generation to generation.

"The choice is ours."

To every American that statement by Woodrow Wilson still carries a message which the years cannot dim. It voices not only the significance of our flag, but the reason for formal observances in its honor on June 14 of every year.

All Americans know what character preceding generations have given our flag.

They know that men who loved freedom more than life died, a century and a half ago, to make it the oriflamme of liberty.

They know that the sons of those men made it the symbol of hope and freedom to the oppressed of every land.

They know that succeeding generations carried it westward, through forest and prairie, over desert and mountain, until its protection spread across an entire continent.

They know that men died under its folds to make other men free; that a generation still with us bore it overseas, to blazon there its constant challenge to tyranny.

These are traits of character which successive generations have woven into our flag. They have fought the good fight; they have kept the faith.

What character will Americans of today weave into that glorious fabric?

Will they give it a new lustre? Will they brighten the colors that stand for strength and purity and hope? Will they continue the good fight to keep the American spirit free, to keep opportunity aglow, to maintain equal justice for all? Will they, too, keep the faith?

These are the challenges that Flag Day brings us annually.

And, still, in the war-time words of Wilson:

"The choice is ours."

CHRISTIAN SCIENCE

"Is The Universe, Including Man, Envolved by Atomic Force?" is the subject of the Lesson-Sermon, which will be read in Churches of Christ, Scientist, throughout the world on Sunday, June 19.

This includes Christian Science Society, Fulton, Ky., which holds regular services Sunday at 11:00 A. M. and Testimonial Meeting Wednesday at 7:30 P. M. Reading Room at 211 Carr Street open Wednesday and Saturday from 2:00 to 4:00 P. M. The public is cordially invited to attend these services and to visit the Reading Room where The Bible and authorized Christian Science literature may be read, borrowed or purchased.

Among the citations is the following from the Bible: "He hath made the earth by his power, he hath established the world by his wisdom, and hath stretched out the heaven by his understanding" (Jeremiah 51:15).

REPUBLICANS TO HAVE PRIMARY AUGUST 6

Assurances that there will be a state-wide Republican primary August 6, along with the Democratic primary that day were given as Roscoe Conkling Douglas, of Sax ton, and Elmer C. Roberts, Campton, made official declarations of candidacy for the Republican senatorial nomination. One source said at least one other Republican would file as a candidate for senator.

The Democratic senatorial candidates are U. S. Senator A. W. Barkley and Governor A. B. Chandler.

SHULTZ NAMED PRINCIPAL OF CENTRAL SHOOL

The appointment of O. M. Shultz Jr., as principal of Central School in Clinton came at Saturdays regular monthly meeting of the Hickman county Board of Education after action on the selection for that position had been posponed from the regular May session.

Mrs. W. H. Stout of Centralia, Ill., has returned home after several days visit with her sister, Mrs. T. E. Norris and family on Park Ave.

Subscribe to THE NEWS

Did you ever take a medicine to stop headache and have the headache stop and a stomach ache start?

We'll wager you didn't take an Anti-Pain Pill. Anti-Pain Pills do not upset the stomach. They take effect quickly too—and they taste like wintergreen wafers.

You can't do good work—you can't have a good time when you are suffering from

Neuralgia Headache
Muscular or Periodic pains

Why don't you try the Anti-Pain Pill way to relief? We believe you will be delighted with the results. Thousands of others are.

It will not cost much. Anti-Pain Pills sell for one cent each, (less in Economy Package) and one pill usually relieves.

Get Anti-Pain Pills at your Drug Store. Regular pkg. 25 for 25c. Economy pkg. 125 for $1.00.

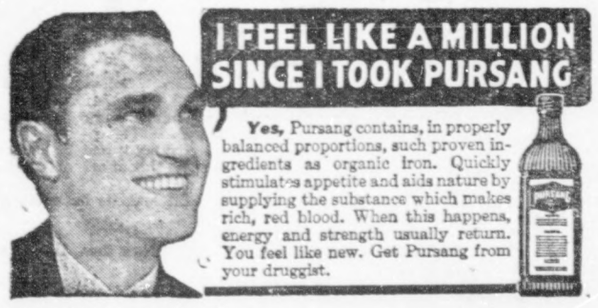

I FEEL LIKE A MILLION SINCE I TOOK PURSANG

Yes, Pursang contains, in properly balanced proportions, such proven ingredients as organic iron. Quickly stimulates appetite and aids nature by supplying the substance which makes rich, red blood. When this happens, energy and strength usually return. You feel like new. Get Pursang from your druggist.

SERVING THIS TERRITORY SINCE THE HORSE AND BUGGY DAYS

● For more than a *quarter of a century* it has been our pleasure to serve the people of this territory. In that time we have issued

INSURANCE PROTECTION

to thousands of property owners. And, today, we are in position to render the same faithful INSURANCE SERVICE.

● *Just Phone 37*

FALL & ROBERTS

211 Main Street *Fulton, Ky.*

DOCTOR'S FORMULA
QUICKLY RELIEVES ITCHING, BURNING OF
ECZEMA

30 YRS. CONTINUOUS SUCCESS

If skin on your face, legs, arms or hands is covered with red, scaly, itching Eczema like left above and you'd like it lovely and smoother like right—see your Doctor about proper diet (such as one free from rich gravies and pastries), drink plenty of water AND to help nature promote faster healing BY ALL MEANS use powerful antiseptic liquid Zemo, famous original formula of Dr. J. B. Rose.

Soothing, cooling Zemo brings quick relief from even intense itching. It contains 18 different, speedy-acting, effective medicants long valued for aiding the healing of pimples, acne, ringworm and other annoying skin irritations of external origin. Even cases other products didn't help report prompt results with Zemo.

Stainless, invisible—leave Zemo liquid on day or night while it wonderfully helps your skin. Only 35c. Real severe cases may need the $1.25 Extra Strength. All drug stores.

BIGGER - BETTER

A pure sparkling cola beverage with great food value enjoy its goodness.

5¢

WORTH A DIME

The Fulton County News

J. Paul Bushart, Mgn. Editor

PUBLISHED EVERY FRIDAY

Entered as second class matter June 28, 1933, at the post office at Fulton Ky., under the act of March 3, 1879.

OBITUARIES. Cards of Thanks, Business Notices and Political Cards charged at the rates specified by advertising department.

Subscription rates radius of 20 miles of Fulton $1.00 a year. Elsewhere $1.50 a year.

A CENSOR NEEDED

But a few years have elapsed as all Fulton citizens given to reading new books and new magazines recall, since Uncle Sam had to go through his mail bags and clear out tons of filthy reading matter that was being through the mails under the title of confession magazines" and suggestive booklets and novels. He did a good job and put many of them out of business. Others, however turned to express instead of mail facilities and are still being issued. Now it looks like the same thing will be necessary in the case of the all-picture magazines, new ones of which are springing up almost weekly. One got a little bold, and got by with it, and then another got a little bolder, still another more daring followed it until the limit now seems to have been reached. No one will be anything out of pocket except the publisher if they are wiped out, and most of them will escape loss since they always figure that in the first few issues—before the public becomes thoroughly disguested. And one wonders in what form the next brand of filth will be marketed.

FOR FATHER'S DAY

We have honored Mother's Day, paid our respect to the June bride congratulated the June graduate, and now how about handing a big bouquet of spring flowers to the husband of the mother and the father of the June bride and graduate? A tribute to the fellow who pays the grocer, the baker, the landlord, the doctor and so on. To the chap who did a bit of prancing when you were first making your entrance into his home and country, and who has been kept busy prancing ever since seeing to shoes and soap, food and fancies. At times he has been stern and strong, but again he has been sad and soft, this father of yours. It is the same young man who had to get to his girl home at eleven—or else, who didn't have a car, and never heard a crooner, but managed a hayride now and then. He thought a "Big Apple" grew on a tree but knew the Virginia Reel wasn't a movie made in the south. Rather imagine he wore a high stiff collar with a narrow tie, a blue serge suit and patent leather shoes when he dressed up in his Sunday best. No doubt the serge was somewhat shiny as serge had a way of doing then. He took the grease spots out with benzine with the result of an awful smell surrounding him for hours. Saturday was still the week's big night when the band played and the stores stayed open and the girls walked arm in arm past the boys bunched together, laughing silly-like and self-consciously. That was before you came in the picture and changed his order of behavior. Sure, that's the same lad, only he is a bit older now. That was his day then. His day today sees a world in turmoils with national question needing sane heads for the right answers. War is there, recession here, and unrest and discontent are all about us. But with it all impressed on our minds and in our thoughts, thank heaven we still have time for the fathers in our hearts!

TRAVELING LIBRARIES

In one of the New England states there has been inaugurated a library on wheels which brings to the rural sections books to their very doors. It was officially christened the "Bookmobile" and started on its first trip to the small villages and neighborhoods in the country. This is a modern convenience and pleasure that only those who enjoy reading can fully appreciate. To those districts library facilities are not available this plan of distributing reading matter is indeed a blessing. People today want to read and know and ask why? With the radio and the press they are in the midst of local and national affairs and consequently keep abreast of current events. In rural surroudings you can find as active minds and as intelligent readers as the city-bred man. The various organization found in every village deal with up-to-date questions and answers. Gone are the days of merely crop talk and chore discourse. The tilier of the soil and the planter of the seed meets the cosmopolitan on an equal footing in their knowledge of political and social issues.

BUY AND BUILD

A real estate expert of New Jersey says realtors should forget the stock market, calamity howlers and politics and go ahead using the property and the market at hand. Real estate today is in an unusually favorable position, he maintains. 'We have never lived a period when the vacancy ratio was so low, interest rates on mortages so low, money so plentiful and terms so favorable to the buyers", he says. The situation is certainly tempting for investment from that point of view. People hesitate to buy in spite of the wonderful bargains and the easy credit, because they're doubtful about the future. Those who have money are inclined to sit on it until things clear up and they can bank on a sure thing. By that time, experts says, they'll be sorry for prices will be up and terms will be tougher.

NO CELLARS HERE

Americans returning from abroad say that everywhere in London and in many sections of Paris, workmen are delving underground but it is not in building subways, sewer and cable systems, such as Fulton people are accustomed to seeing when they visit our big cities. Over there they are spending billions of dollars in building huge underround shelters, or tunnels, or cellars, where the population may take shelter from bombing raids in case of war. Many centuries have passed into history since prehistoric man crawled out of his cave and sought the light of day. Now he is preparing to crawl back again. Our boasted civilization is driving us back into our hole for protection from others like ourselves. Thank heaven, we in America have so far escaped this blight of detruction. It has been our privilege to build a mighty nation oceans removed from Old World civilization and Oriental barbarism. In some parts of ths country we may have to duck underground occasionally. But this is because of Nature's playfulnes, and not because of man's inhumanity to man.

European nations would get along better if they would try as hard to balance their budgets as they try to balance chips on their shoulders.

JUST HUMANS

By GENE CARR

"Go On In, Vi, an' Ask 'Em What th' Cheapest Diamond Ring Costs"

GENTLEMEN OF THE JURY

Chas. A. Williams

KIDNAP LAW TOO SEVERE

The chronic pessimist who continually wails that the laws are not hard enough can now say there is one law that is too severe for its practicality. I speak of the Lindbergh Kidnap Law. The law provides, among other things, that kidnapping is a Federal Crime punishable by electrocution. Making the crime a federal offense is all right and we would all agree that the crime is serious enough to merit the aid of the best police force in the country. But making the crime punishable by electrocution is by far the saddest mistake that has been paraphrased into law by our National Congress.

The above is true not because electrocution is too hard on the kidnapper (nothing is to hard for him or her) but because it is too hard on the child that is kidnapped. For a thoughtful study will show us no incentive for the kidnapper to keep the child alive, instead there is a dreadful incentive for him (or her) to kill the child. For example take the Levine Case The kidnappess in that case, as in every case, were subject to electrocution the very moment that they obtained costody of the child. Tho it did not matter if they killed the child for by doing so they could not increase their punishment. By killing the child they did, however, double their chances of escaping any punishment. Therefore, the law not only increases the danger for little children but actually encourages their kidnappers to murder them.

The law should be amended so as to read that kidnapping is a Federal Crime Punishable by Electrocution, BUT IF the child is returned ALIVE and HEALTHY then punishable by, say, 20 years imprisonment. This would furnish incentive for the return of the child and surely we are not so blood-thirsty as to demand the life of the criminal when we know it is costing the life of an innocent child. Lets condemn a law that is causing terrible crimes and untold suffering among little children.

● *Picked-Up About Town*

Fred Sawyer says if you believe the ads in the magazines, cigarettes can now cure everything but skidding.

"Just think what fun nations will have in the next war," says Paul Bennett "in messing up each other's radio program.

There is one safe and sure way to keep the hatchet buried, and that is to bury the hammer along with it.

"To enable your boy to overcome that shy and retiring disposition", says Roy Latta "get him a job driving a five-ton truck."

Louise Pickle says cave men used to knock the girls senseless, but this day in time that isn't necessary.

According to Brown Thacker there are some girls around here so dumb they think farmers get print butter by feeding the cow newspapers.

As Bob White sees it, a statesman is a politican who has been selected so many times that he no longer has opposition.

"Wouldn't it have been interesting," asks Guy Tucker "to have heard old Ananias tell how many he got on his car in a trade-in?"

Ed Hannephin says he can remember a time when a newspaper reader went farther than the first paragraph fo a murder story.

Not every Fulton man can leave footprints on the sands of time now, but most of them can leave tire tracks.

We've noticed this about people who wear wrist watches. Every time they look at one they ask what time it is.

You don't have to tell the average school teacher around Fulton anything about "whispering campaigns."

The biggest handicap about the modern political campaign is that you can't broadcast an old-fashioned torch-light procession over the radio.

When Mussolini says the press of Italy is the freest to be found in all the world, he probably is thinking of all the free advertising they have been afraid not to give him.

More than one Fulton citizen has earned a reputation for wisdom just by keeping quiet and saying nothing.

When you hear a Fulton boy arguing that love is greater than law, look out. He's getting ready to bear his neck to the axe.

Maybe the reason the average young man wants to work in a bank is because he knows there's money in it.

Maybe the reason there are not more old maids in the world is because most girls got tired waiting for the right man to come along and grab the first thing in sight.

It is predicted by a local wit that some of these days a pedestrian will roll himself up in a roll of barbed wire and give some motorist the surprise of his life.

Whatever became of the old-fashioned war that yas waged without the help of a flock of press agents?

Miss Lena Evelyn Taylor of Fulton received the degree of bachelor of science in library science at the recent commencement at the Louisiana State University, when 970 men nad women were graduated.

Principal speaker for the exercises was Col. O. R. McGuire, chief legal adviser to the comptroller generel of the United States. The Most Reverend Joseph Francis Rummel, archibishop of New Orleans, delivered the baccalaureate sermon.

CULTIVATION GOOD FOR YOUNG TREES

To get best results with young fruit trees, cultivate the orchard in summer and sow rye and vetch a winter cover crops. So says a report of tests being made at the Kentucky Agricultural Experiment Station.

Young peach and apple trees grew better and produced more fruit when cultivated during the summer than did trees on similar land sowed to sweet clover or lespedeza. Apple trees, cultivation until about June 1, and then seeding to korean lespedeza gave satisfactory results.

THINGS WORTH KNOWING

To prevent steaks or chops from sticking to the broiler pan, heat the pan sizzling hot before placing the meat in it. . . When the tablecloth wears thin in the center, cut up the outside into 12 or 16 squares and hemstitch them. These make nice napkins that will wear for sometime. . . . To clean paint and varnish brushes, cover with vinegar and slowly bring to the boiling point. Let simmer 15 minutes. Remove and wash out with hot soap suds and rinse well in hot water.

When a Fulton woman begins to pick havelings off of her husband's coat it's a sure sign she wants some money and is afraid to ask for it.

What has become of the old-fashioned politician who spent the public's money as reluctantly as he did his own?

CORN KERNELS

"An increase of only 5 bushels in the average yield of corn would make the South self-sustaining, insofar as farm requirements of this crop for food and feed are concerned."—H. B. Mann, in the *American Fertilizer.*

"About the proudest person you meet is the farmer who can say 'I never bought an ear of corn in my life.' Upon investigation, you will almost invariably find that this particular farmer is getting yields far above the average, and that some old corn is still on hand when the new crop is harvested."—E. D. Alexander, Georgia Extension Agronomist.

The two things necessary for increased corn yields on the present planted acreage are "intensive cultivation and nitrogen fertilization."—H. C. Holton, Mississippi Commissioner of Agriculture.

"Did you know that some of the highest yields of corn ever made anywhere have been obtained in the South?

"Last season, Mitch Snelson, North Carolina 4-H Club Boy, made an official record yield of 178 bushels of shelled corn on a measured acre, at a total cost of $45.75, or 25.7 cents per bushel, and made a net profit of $87.75 on the enterprise! This outstanding record won, for young Snelson, the statewide Arcadian Nitrate 4-H Club contest, with its much coveted prize of a 4-year scholarship at State College."—*The Arcadian Grower.*

"If the most profit per acre is desired from average land in Alabama, there should be no question as to the amount of nitrogen which should be used up to 36 pounds (225 pounds of nitrate of soda or its equivalent) per acre . . . "On soils which have been well fertilized with phosphate and potash for other crops, this amount of nitrogen, applied 30 to 40 days after planting, increased corn yields by an average of 18.7 bushels per acre."—Dr. J. W. Tidmore, Alabama Experiment Station.

In general, experimental data shows that each 100 pounds of nitrate of soda produces an increase of 8 to 10 bushels of corn per acre, at a cost of about 20 cents a bushel for the extra yield.

Laughing Around the World

With IRVIN S. COBB

Spoken From the Heart Out

By IRVIN S. COBB

IN AN effort to link practice with preaching, the Sunday school teacher asked her class of small boys to recite appropriate quotations from the Scriptures as they added their free will offerings to the regular collection. The youngsters had a week in which to find and memorize suitable texts.

On the following Sunday the teacher summoned the superintendent in order that he might witness the ceremony.

Under his approving eye the scholars advanced, one by one, each with a coin ready and his brow furrowed by the effort of trying to remember the quotation he meant to deliver.

First, as was fitting, came the brag pupil and, as he deposited a dime in the plate, he said:

"The Lord loveth a cheerful giver."

"Beautiful," said the teacher approvingly. "Now then, Harry, what are you going to say?"

"The liberal soul shall be made fat."

"Willie?"

"Whoso giveth to the poor, lendeth to the Lord."

"Bobby?"

"Freely thou hast received, freely give."

"Very good, indeed. Tommy, it's your turn next."

"Tommy's hand came slowly forth from his pocket, bringing a penny.

"A fool and his money are soon parted," said Tommy.

(American News Features, Inc.)

THE CLANCY KIDS

This Caz Wright Knows Where to Place Them.

By PERCY L. CROSBY

"CAWS" AND EFFECT

"THE NEWS" WEEKLY SCRAPBOOK

WEEK'S BEST RECIPE

Pineapple Pudding—Here is a recipe for pineapple pudding in which corn starch provides the thickening agent: 2 3-4 cups scalded milk; 1-4 cup cold milk, 5 tablespoons corn starch; 1-4 cup of sugar; 1-4 teaspoon salt; 1 cup of crushed pineapple; 3 egg whites. Scald frist amount of milk. Blend cold water with corn starch mixed with sugar and salt. Stir slowly into scalded milk and cook over hot fire, stirring constantly at first until mixture thickens, then occasionally. Cook 15 minutes. Add pineapple and cook for a few minutes longer. Remove from fire, cool slightly, fold in egg whites, and turn into moulds to chill.

ON WASH DAY.

Chlorinated bleaches are invaluable for removing stains and bleaching household linenes during the summer season. Except for wool and silk materials, such a bleach may be used on any stains found on white goods. Grass, fruit and other stains, which always begin to appear at this season of the year will yield quickly to such treatment. Do not, however use the bleach on colored clothes.

HOUSEHOLD LINENS

Canned pear halves, rolled in flour and browned in fat, are tasty served with roast or chops.—Water drained from canned or fresh vegetables may be used for its mineral value and flavor in creamed soups—Grape juice sauce makes a pleasant change when served over baked, spiced or cottage puddings.

A STYLE HINT

The feminine fashion pendulum has swung back to hat-pins. Many of the 1938 variety of hat-pins, which are somewhat shorter than those your grandmother wore, have bright, jewel-studded heads, for their first purpose is to decorate the hat and the second to anchor the head gear.

THE FAMILY DOCTOR

The family doctor says wise parents early make it a rule to kiss the baby only on the back of the neck, but this is hard to enforce with relatives and friends. Babies have not the resistance and immunity to infection that the older children and adults have acquired with the years. Measles, scarlet fever, modified forms of these diseases, mumps, tuberculosis and the common cold, all highly communicable, are often transmitted to the infant through kisses.

THE SEWING ROOM

Most sweaters wear through at the elbows first. Here is a hint that will increase the wear of sweaters and save you money. Remove the sleeves from the shoulders and put the right sleeve in the left armhold, and vice versa. When finished, the worn, or torn, elbow will be on the inside of the arm wh e remte enddheib s ...fini where the mended place will be unnoticed.

A BEAUTY HINT

If your chief facial trouble is a too oily skin, guard against eating an excess of sweets, fats, fried foods, rich desserts, and oils. More fruits and vegetables offer one sensible way to bring victory in your *fight against oily skin*. And whatever may be your skin troubles, remember that plenty of sleep, eight glasses of water each day and a sensible diet are sure helps toward skin beauty.

AN INSPIRATION

"The eyes of the Lord are over the righteous, and His ears are open to their prayers; but the face of the Lord is against them that do evil."—(The Bible).

SHEEP RAISERS TO MEET AT BARDWELL

Farmers in the Purchase counties interested in sheep raising are plannnig to meet at Bardwell June 24 for the purpose of discussing problems in connection with improving and enlarging their flocks. Many farmers in the western counties are interested in having small flocks as a means of increasing their income.

One of the features of the Bardwell meeting will be exhibit on ewes, lambs and rams, to show the kind of sheep that apparently do best in this region. Special emphasis is being placed on the use of good western ewes, crossed on purebred rams. Such a cross produces good lambs and fleeces, says Richard C. Miller of the College of Agriculture at Lexington, who is helping arrange the Bardwell meeting.

Among the speakers at the meeting will be R. F. Cox, a Kansas sheep man; several local sheep raisers, Prof. E. S. Good, Mr. Miller and others from the college and Experiment Station at Lexington.

The meeting will begin at 10 o'clock early in the afternoon. A hundred or more farmers are expected from Western Kentucky counties, Tennessee, Missouri and Illinois.

Tidbits of Kentucky Folklore

BY Gordon Wilson, Ph.D.
WESTERN KENTUCKY TEACHERS COLLEGE
BOWLING GREEN, KY.

DOLLS OLD AND NEW

Nothing has changed more in our lifetime than dolls. The rag doll, still found, does not have the importance is formerly had. It used to be the badge of the very small child, boy or girl. Frequently it was nearly as large as the little toddler who dragged it around all day and took it to bed with him at night. From rather rough treatment it soon became a sorry looking spectacle, with grease and dirt all over it. One little girl that I knew fed her doll a sausage, leaving ever afterward a round, greasy smear the shape of the sausage. The china-headed dolls we used to play with were made by pepole who apparently knew nothing about anatomy, for they were exceedingly slender and shapeless. I strongly suspect the same people as the authors of the slatty figures in most fashion plates. The bodies of these dolls were stuffed with sawdust; hence the modest expression about having a pain in one's sawdust after a heavy Christmas dinner. Too rough treatment often destroyed the shapeliness, such as it was, of these dolls, for the sawdust oozed away and could never be replaced very skillfully. We dressed our dolls as children still do, with plenty of interest but with very little skill. I once owned a doll that I dressed as a boy, though it had the same inane expression of sexlessness that other dolls had, a blank stare that may have betokened more sense than that of the human beings that devised it. Sometimes there were dolls that were slightly different and much more expensive, dolls that older sisters or mothers had dressed up in clothes of another day and generation. These were lovingly kept hidden in a trunk or a chest of drawers, sacred relics of other days. Queer old buttons, odd styles of dresses and coats, even queer shoes—all these made the old-fashioned doll a source of wonder to younger brothers and sisters who could not recall the days when these same things were the latest style for Big Sister or for Mother.

Changes have come rapidly in the styles of dolls and other toys. I suspect that the teddy bear has done more than any other toy to bring about this change. A great toy manufacturer told me that his company would make only a few of any type of toy at first and then try them out on children. If a majority of the little fellows took them to bed at night, similar toys would be run off by the millions. This same man said that his company had made several millions of the monkey that climbs the string the most consistently popular single toy ever made.

I suppose that my old likes and dislikes are unredeemable, but many of the modern toys seem hideously ugly and unecessarily so. Some of the toys are beautiful and artistic, but why should there be also these ugly nightmarish things that one would hate to meet in the dark woods at twilight? I see no reason why babies should be forced to live among ugly things when beauty is everywhere about us and, as you would expect me as a Scotchman to say, equally cheap. The most exquisite trains and cars and dolls are exhibited on the same counter with other things that look like the dreams of a victim of delirium tremens. Baby dolls pretty as pictures, are often side by side with others that look like patients that had escaped from the psychopathic ward. Our old toys were not so pretty and may have been dumb-looking, but at least they were not deliberately made hideous.

● SPARKS OF WISDOM

The average Fulton man is familiar with the picture of General Grant but he didn't acquire that familiarity from seeing it on Uncle Sam's $10,000 bills.

The trouble with most Fulton men who insist on fair play is that they also want to be the umpire.

It isn't the people who want something for nothing that's causing all the trouble, it's the ones that have succeeded in getting it.

What the country needs most is an auto that you can fold up and lean against a tree when you get down town.

Few people want credit for what they do. The trouble is most of them want credit for what they get.

BABY POWDER GUARDS SKIN AGAINST GERMS

Don't be satisfied with ordinary baby powders that are *not* antiseptic. Without paying a cent more you can get Mennen Antiseptic Powder—which not only does everything that other baby powders do, but also sets up an antiseptic condition that fights off germs and skin infections. It stops chafing and rawness, too. Buy it at your druggist's today.

MENNEN Antiseptic POWDER

Winstead - Jones & Co.
(INCORPORATED)
FUNERAL SERVICE
Phone 15 — AMBULANCE SERVICE — 218 SECOND STREET

● YEAR IN, YEAR OUT
—EAT AT—
LOWE'S CAFE
DAY AND NIGHT SERVICE

WHAT DO MOVIE STARS DO FOR THEIR TEETH?

It stands to reason that Hollywood stars need sparkling, lustrous teeth more than anybody else in the world. And therefore, it is significant that so many famous stars use *Calox Tooth Powder*. Calox is made specifically to give teeth a real beauty polish. It contains *five* cleansing and polishing ingredients.

TRY CALOX—FREE!

Because a trial is so convincing we offer you a FREE 10-day trial. See coupon. You be the judge. Convince *yourself* that Calox makes teeth *shine* ... shine like the stars'.

FREE TRIAL COUPON

FREE TRIAL COUPON
McKesson & Robbins, Inc., Fairfield, Conn. Dept. A.N.F.
Send me a 10-day trial of CALOX TOOTH POWDER at no expense to me. I will try it.
Name
Address

INSURANCE
For Every Need

WE are prepared to write a policy to cover any and all of your insurance needs. We represent only the best and long established companies. No obligation on your part when you ask for our representative to call.

ATKINS INSURANCE AGENCY
LAKE 22 PHONE No. 5 FULTON, KY.

DR. SELDON COHN
302 Walnut St., Fulton, Ky.
Eye, Ear, Nose, Throat
SPECIAL ATTENTION
To the accurate fitting of eye glasses.
OFFICE HOURS:
9 to 12 A. M. 1 to 5 P. M.
PHONE 286

The worst BODY ODOR is P.O.

The worst body odor comes from P. O.—perspiration odor under the arms.

Take 1 minute to use Yodora—new, amazing deodorant cream that works directly on underarm excretions. Normally stops odor 1 to 3 days. Yodora also reduces amount of perspiration.

Made without lard—Yodora is utterly different from stiff, grainy pastes: (1) Soft—smooth as face cream. (2) Leaves no sticky film on fingers or underarms. (3) Leaves no "lardy" smell on clothes. 25¢—60¢. Get it today—money back if not delighted.

Trial size FREE. Send coupon.

YODORA
DEODORANT CREAM
FREE! Send coupon for trial size to McKesson & Robbins, Fairfield, Conn. Dept. F-1.
Name
Address

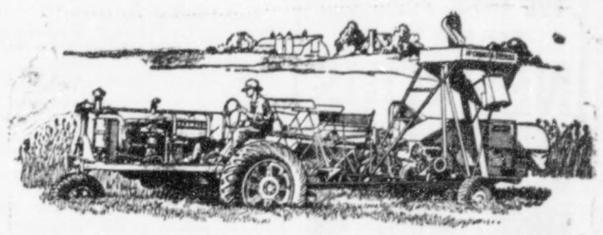

This 6-foot McCORMICK-DEERING Combine Saves Money and Grain at Harvest Time

The McCormick-Deering No. 60 looks like a harvester-thresher, and it lives up to every expectation when it goes into your fields of ripened grain. We are proud to offer it to our customers as *the one best answer* to the demand for *a small combine that does a real job of threshing.*

Study the brief facts given here, then ask us to show you the machine. You'll find everything you're looking for, at a price you can afford.

The McCormick-Deering 6-foot combine is an *International Harvester Quality Product.*

Priced low, for any farmer having several days of combine harvesting.

Design follows time-proved principles, for perfect performance in all crops. Grain travels in a straight line through the thresher: there are no right-angle turns or dead spaces to cut down capacity.

Angle-steel main frame and body frame—combined with extensive use of electric welding—give you real harvester-thresher strength without needless weight.

High-grade ball and roller bearings reduce friction at 45 points.

Grain is fed in steady flow to a 28-inch cylinder carried on dustproof, oiltight, self-aligning ball bearings.

Combination concave and grate encircles more than a quarter of the circumference of the rub-bar cylinder, providing large capacity and unusual threshing efficiency.

Nearly 90% of the grain is separated at the cylinder and never again mixed with the straw. This leaves the full capacity of the straw racks available to get all the grain out of the straw.

Rotary, non-choke, all-metal straw racks save more grain on hillsides, up and down hill, and in heavy straw than is possible with any other type.

Heavy galvanized steel grain tank, located for gravity unloading. Not necessary to run engine and combine to empty tank.

Remember, the McCormick-Deering No. 60 Combine can be purchased on the convenient Income-Purchase Plan. Ask us for details.

McCORMICK - DEERING STORE
FULTON, KY.

TO THOSE *WHO WANT TO BUILD A HOME*

TODAY—the slogan of America's best Builders is "More House for the Money!" We not only endorse this slogan—but live up to it!

THE HOUSES WE BUILD ARE CHARACTERIZED BY THEIR ARCHITECTURAL BEAUTY, GREATER REGARD FOR INTERIOR COMFORT AND CONVENIENCES, SKILLED WORKMANSHIP AND QUALITY CONSTRUCTION.

If you are planning a new home, why not talk it over with us? We feel sure our experience in building beautiful homes will be of great assistance to you, especially as to plans, specifications and financing.

MURRELL LUMBER CO.
126 Morris *Phone 320*

KENTUCKY MOTORISTS PAID RECORD HIGH OF $12,671,000 IN GASOLINE TAXES IN 1937

Kentucky motorists last year paid a record high of $12,691,000 in gasoline taxes to the state, an increase of 12.4% over 1936, when $11,273,000 was paid, Mr. Herbert L. Clay, Secretary, Kentucky Petrolem Industries Committee announced today. The figures showing the substantial gain in gasoline taxes in 1937 are taken from the annual report of the U. S. Bureau of Public Roads, just received by Mr. Clay.

"For the past several years gasoline tax receipts by Kentucky have been showing remarkable gains. Collections for 1937 were 37.4% above 1934, when $9,218,000 were paid to the state in gasoline taxes." said Mr. Clay. "This remarkable gain in gasoline taxes should permit the state to provide better and safer roads for the motorists more rapidly than ever before in the history of the state," said Mr. Clay. "With millions of dollars of additional road funds available because of the higher gasoline tax revenue, road improvement on a wide scale can be carried out. Within a few years the needed basic improvements in the state highway system can be made and, with a declining need for major improvements, the state may find it possible to give its motorists, most who earn less than $30 a week relief in the form of a reduction in the gasoline tax rate. Up to now the trend in gasoline taxation has constantly been upward. In the not distant future that trend should be reversed.

"Besides paying a record high in gasoline taxes to the state, Kentucky motorists paid the tidy sum of $2,416,000 in federal gasoline taxes to Uncle Sam last year," Mr. Clay pointed out 'The federal gasoline taxes was enacted in 1932 as a temporary emergency tax when internal revenue was less than one and one-half billion dollars. It was understood at that time that the tax, which unfairly invades the field of state taxation and subjects motorists to a double tax penalty would be removed when federal internal receipts returned to their pre-depression level. But in 1937", said Mr. Clay, "internal revenue receipts were at an all-time high of $5,700,000,000 or more than four billion dollars above 1932. Obviously, the time is long overdue for the removal of such double taxation on the already overtaxed motorists of Kentucky."

THE AWFUL PRICE YOU PAY FOR BEING

NERVOUS

Quivering nerves can make you old and haggard looking, cranky and hard to live with—can keep you awake nights and rob you of good health, good times and jobs.

What you should try is a particularly good *woman's tonic*—and could you ask for anything whose benefits are better proved than that world-famous Lydia E. Pinkham's Vegetable Compound? Let its wholesome herbs and roots help Nature calm your shrieking nerves, tone up your system, give more energy and make life worth living again.

More than a million women have reported benefit—why not let Pinkham's Compound help YOU, too, to go "smiling thru" trying times like it has other grateful women for the past 3 generations? IT MUST BE GOOD!

Kentucky Ranks High In HOLC

Kentucky ranks high on the reocrds of the Home Owners' Loan Corporation, according to figures released today by John F. Davis, State Manager, at Louisville. Kentucky borrowers have paid back $4,409,141.00, or 17.3 per cent of their principal indebtedness and 633 loans, amounting to $1,593,680. have been paid back in full.

There were 9,232 loans, amounting to $25,326,811.00, granted in the State. On April 30th, 5,977 accounts were entirely current or less than three months in arrears; 96 were meeting all current blils and making regular monthly reductions of their arrearages. 500 borrowers were making some kind of payments and the Corporation hopes to help them save their homes. 704 homes were owned by the Corporation and 115 have been sold. The rest of the accounts include those paid in full, those which are so seriously impaired that drastic action must be taken to save them, or those which are headed for foreclosure. Collections in Kentucky, in April were 93.3 per cent of billings.

In the Nation, borrowers have paid back $408,124,521.00, or about 12 per cent of their entire principal indebtedness. 1,926 loans, amounting to $73,128,466.00 have been paid in full. As of April 30 618,385 accounts were either current or less than three months in arrears; 135,773 other borrowers were paying current bills and reducing their arrearages by regular monthly payments. Thousands of others are making payments that should place them in the liquidating class shortly. The Corporation owns 79,473 homes and has sold 11,482. Of the uints owned 86.5 per cent are rented; the rent collections average 97.2 per cent.

"The State records indicates the desire of the people of Kentucky to own their own home and the splendid fashion in which they are meeting the terms of their mortgage contracts is most gratifying," sad Mr. Davis. "It was inevitable that some homes would have to be foreclosed or acquired by the Corporation through voluntary conveyance and these acquired properties are now being sold by the Corporation at prices in keeping with the real estate market in the State.

G-MAN "INVESTIGATES" AMERICAN FATHERS

J. Edgar Hoover, hero of every American boy and Chief of the Federal Bureau of Investigation, gives a G-Man's advice to parents, in an article by himself and Herbert Corey published in the current issue of Woman's Day Magazine.

Although a bachelor, there is probably no man in the United States better qualified to discuss children, for he has had more experience than any other person in the world with men who were brought up wrong as boys.

Mr. Hoover says the whole matter of good citizenship revolves around the single proposition of honesty, and for that reason he would put truthfulness first in dealing with a child. If he had a son, Mr. Hoover says, he'd tell him the truth, encourage him to join the Boy Scouts, have him to join the church, give him duties to perform, and urge him to take part in good rough games.

"If I had a son, I'd swear to do one thing:" Mr. Hoover writes in Woman's Day. 'I'd tell him the truth. I'd never let him catch me in a lie because I wouldn't tell him any lies. I wouldn't skimp the truth, either. That might be a trial at times, for little boys are sometimes very inquistive and persistent. Some of the thousands who visit the display rooms of the Federal Bureau of Investigation will certainly grow up to be cross-examiners.

"This matter of the whole truth is doubly important because every boy is a hero-worshipper. His inclination is to look up to his father as head of the house, a repository fo all knowledge, the universal provider, the righteous judge. He cannot do so if he's continually catching his father in half-truths. A liar is a weakling and a boy admires strength. No matter how difficult it might be, I'd tell my boy the truth.

"And in return I'd insist that he tell the truth. That might be hard to enforce. But though some scientists have said that all children are born liars, it's certain that the courageous telling of truth is a character-builder. If my son broke a rule and told the truth I wouldn't punish him. But if he tried to take advantage of me by covering deliberate mischief with a cloak of truth I'd show him that's cheating and penalize him for it.

"Each year a parade of rogues passes under the eyes of the Federal Bureau of Investigation. They're of all sorts—hnadsome, old, young, rich, ragged, plausible, murderers, thieves. They're alike only in one thing: They're all liars

"The whole matter of good citizenship revolves around the simple proposition of honesty. A truthful boy is an honest boy. And an honest boy grows into a successful man. A thief can't be truthful; he Mucker, around two cornersetaoo can't afford to be. Mickey the Mucker, around two corners and down a back street, wouldn't be a hero and a leader to my boy, but an unpleasant kid with bad manners and vile speech and a habit of telling lies."

Love Apples Love Velveeta!

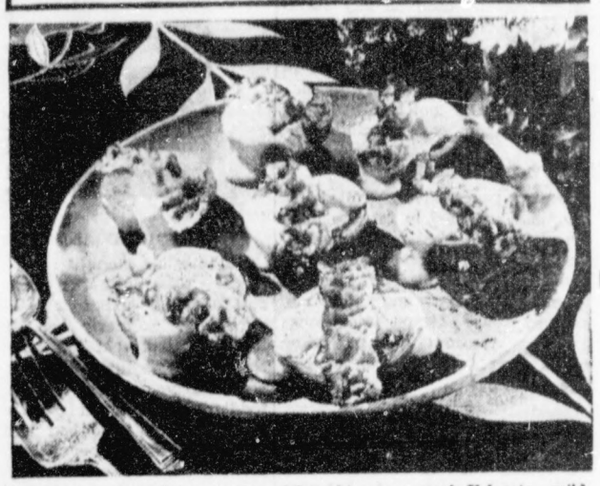

Tomatoes, famed love-apples of the ancients, have done good service on our menus the year round for a long time now. From soup to sandwich and back again, the tomato is a versatile vegetable, highly renowned for its flavor. But not so many housewives know that this attractive vegetable may be used equally well as the basis for the main dish of a meal. Combined with cheese, whose high dietetic values make it invaluable among protein foods, a new kind of tomato dish can be added to any list of dinner specialties. An ideal cheese food for all cooking purposes is Velveeta—mild, delicate, as easily melted as butter. Few main dishes with so much to recommend them are so quickly or easily prepared. Simply broil half tomatoes—with the skins left on, pour on each a generous amount of Velveeta sauce made by melting a half pound package with one third cup of milk in the top of a double boiler—garnish each tomato slice with crisp bacon—and the dish is ready. Broiled tomatoes with Velveeta sauce are ideal for the party supper, luncheon, or simple family dinners.

Hopkinsville Host To Chandler Party

Hopkinville, Ky., June 4—This city and Christian County are to be hosts to 20,000 to 30,000 people in a political rally to be held here June 25 when Governor A. B. Chandler opens his campaign in Western Kentucky for the United State Senate.

Plans for the giant rally of all the counties of Southern and Western Kentucky were completed at a session of citizens of Christian County and county chairmen for the Chandler candidacy representing the entire First and Second Congressional Districts here last week. A meeting of Democratic women will be held here at the Latham Hotel at noon Tuesday, June 7. State Commissioner of Welfare Frederick A. Wallis, a native of Christian County, will preside at the meeting on June 25.

In plans outlined by Commissioner Wallis for the mass meeting of Democrats, he stated that free sanitarily-sealed boxes of lunch will be presented to persons who attend and that ice cream, cold drinks and other delicacies will be will be served to every one present at the Hopkinville High School Tiger Stadium, scene of the rally.

Plans for motorcades from approximately 40 counties and special trains from Paducah, Bowling Green and Owensboro have been made. It was announced also that motorcades of 75 to 200 cars will descend on Hopkinsville from several of the surrounding counties.

WE MUST SELL AT ONCE

Small Baby Grand Piano

On account of customer being unable to complete payments on practically new small Baby Grand Piano, will transfer this account for $139.80 at only $8.00 per month. First class make, and new guarantee goes with piano. Write, give references, will notify where to Address Finance, care of this see piano. Quick Action Necessary.

Accurate WORKMANSHIP At Low Cost

Watches, Clocks & Time Pieces of All Kinds Accurately Repaired at Low Cost by—

ANDREWS

JEWELRY COMPANY

SUBSCRIBE FOR—

Commercial-Appeal
Louisville Courier-Journal
Louisville Times
St. Louis Post-Dispatch
St. Louis Globe Democrat
Chicago Herald-Examiner
Chicago American
Chicago Tribune

Just Phone 753

JACK EDWARDS

COMPETENT—FUNERAL AND AMBULANCE SERVICE

Phone 7

HORNBEAK FUNERAL HOME

PAUL HORNBEAK

MRS. J. C. YATES, Lady Assistant

I'M TOPS IN COMFORT!

Keener, longer-lasting, kind to the skin, Treet Single-edge Blades are uniformly good! 4 superb blades for 10¢.

4 FOR 10¢

Treet BLADES

FIT GEM AND EVER-READY RAZORS

TO STRENGTHEN FRIENDSHIPS

Nothing carries with it so much good will and lasting pleasure as the gift of your portrait. It's the personal remembrance that's sure to be appreciated any time.

Call at our studio today—an appointment isn't essential

GARDNER'S STUDIO

COMMERCIAL AVE. FULTON, KY.

WHY CHIROPRACTIC?

Rhematism has caused much intense suffering. It is usually the result of improper elimination from the body. The sensible way to cope with this condition is to eliminate the cause. Chiropractic has been most successful in dealing with this disease. The Chiropractic locates the cause and removes it. Why not try Chiropractic for your rhematism and other disease condition?

Try Chiropractic For Your Nervousness

DR. A. C. WADE, CHIROPRACTOR

222 LAKE STREET FULTON, KY.

SPOOKS of KITCHEN DRUDGERY are BANISHED by *Electric Cookery*

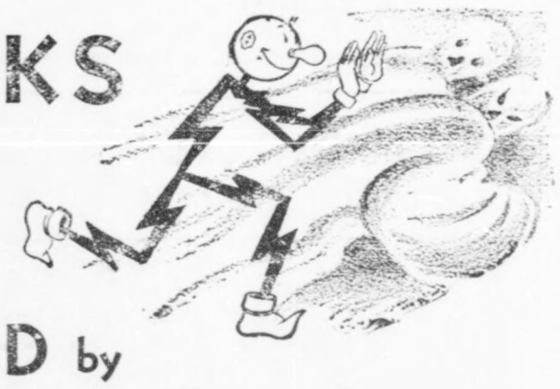

Dependable and Economical . . . Automatic in Operation . . . Retains All Food Flavors and Nourishing Elements . . . Saves Time and Energy in the Preparation of Meals

With electric cookery, you don't have to spend several hours a day over a hot stove preparing three meals. You don't have to be an "oven peeper." You don't have to be always scouring and scrubbing pots and pans and kitchen woodwork.

Your automatic electric range, with its time and temperature controls, relieves you of all that and frees you for other activities. Besides, it is amazingly cool and clean in operation.

Come to our store soon for a very unusual free demonstration of electric cookery. We sell *Westinghouse* and *Hotpoint* ranges. Other standard makes are sold by local dealers.

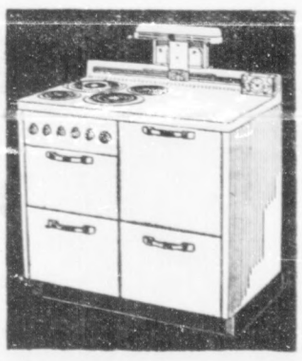

★

KEEP COOL, FOLKS!

Sleep restfully and keep your home comfortably cool even in hottest weather with electrical attic ventilation. See our local manager for full details.

BUY NOW AND YOU WILL HELP PUT MEN TO WORK

REDDY KILOWATT
your electrical servant

KENTUCKY UTILITIES COMPANY

Incorporated

ABE THOMPSON, Manager

DEATHS

C. V. BRUNDIGE

C. V. (Babe) Brundige, the son of the late Stephen C. Brundige died at the Baptist Memorial Hospital Memphis, early Frdiay morning. Funeral services were held at Sandy Branch at 1:30, Saturday by his Pastor, Rev. A. B. Rose and prayer by Rev. C. T. Mayo. The body was taken to New Hope and a short service was held by Rev. T. G. Mayo and was buried by his father and mother in nearby cemetry. Winstead-Jones Funeral Home in charge.

Mr. Brundige was married to Virginia Alice Parrish, the daughter of the late John Parrish, in 1886. The Brundige and Parrish families moved to the Sandy Branch commcaity, thirty four years ago. He has been in poor health for the past two years, and was taken to the hospital about a week before his death. He and his wife joined the Baptist Church at Palmersville and later moved membership to Sandy Branch where he was a faithful member until his death.

Besides his widow he is survived by two sons, E. I. and J. T. Brundige, one daughter, Mrs. Forest Rodger all living on the same farm, seven grandchildren, three great grandchlidren, four brothers, Bud and Albert Brundige of Palmersville, Sam Brundige of Dresden and Tom Brundige of Martin, one sister, Mr. W. W Jones of Martin and great number of other relatives.

J. M. HARRISON

J. M. Harrison, 87, passed away suddenly Saturday night at 10:30 at the home of his son, Leonard on Route 6, eight miles from Fulton. Funeral services were held Sunday at Palestine Church by Rev. McCastlain. Burial was in Wesley cemetery. He is survived by two sons, Ed and Leonard.

MRS. J. M. CORUM

Mrs. J. M. Corum, 80, sister of R. E. Goldby of Fulton died at her home in Paris, Tenn. Saturday night following an illness of many years.

Mrs. Corum was born in Union City, Tenn., where she lived until her marriage to Dr. Jessie Maxwell Corum in 1878. Mrs. Corum was a member of the First Presbyterian Church, Paris. Funeral services were held at the home Tuesday by the Rev. W. M. Bingham with burial in Maplewood cemetery in Paris.

She is also survived by one daughter, Miss May Corum; a son, Dr. Jessie Maxwell Corum, Jr., pastor of the First Presbyterian Church, Morristown, Pa., two brothers, R. G. Goldby of Memphis R. E. Goldby of Fulton; two grandchl iedFnrerde etao nietaoetetet children Frederick and Jessie Corum III, Noristown. Pa.

STERLING BOYD BENNETT

Funeral services were conducted here Sunday afternoon from the First Methodist Church for Sterling Boyd Bennett, 66, who passed away at his home in Fulton last Friday at 12:30 p. m., following an extended illness. The services were conducted by Rev. J. N. Wilford, assisted by Rev. W. D. Ryan, with interment following in Fairview cemetery.

Mr. Bennett who was born June 15, 1872, near Fulton, had been active in the business and civic life of this city for many years. For many years he was connected with the Bennett Drug Store here, but in recent years had been associated with the Atkins Insurance Agency. Mr. Bennett married twice, first to Miss Mattie McKeen on December 26, 1900, to which union one son, Sterling Bennett, was born. Then on June 3, 1924, following the death of his first wife, he married Miss Hattie to whom a daughter, Miss Elizabeth Boyd Bennett was born. Besides his widow and two children, he is survived by two grandchildren, one sister, Mrs. Kate Latta, Crystal Springs, Texas; four brothers, Joe and Guy Bennett of this city, Ben Bennett of Water Valley, and Charles Bennett of Dallas, Texas.

The deceased was prominent in church work for many years, serving on the Methodist Board of Stewards. He numbered his friends by his acquaintances, and he will be missed by the community.

RUFUS COLLINS

Funeral services were conducted Sunday at Chapel Hill by Rev. Evans of Fulton, for Rufus Collins, 70, who was found dead Saturday morning near the stock pen in Martin. He apparently had died from drinking carbolic acid.

He is said to have had no home at time of his death, wandering from place to place, altho he formerly lived on a farm near Martin. He is survived by a sister, Mrs. Young of Terrell, Tenn.

THELMA RIGGINS JACKSON

Funeral services were held Sunday at the Palmersville Baptist church for Mrs. Thelma Riggins Jackson, who died following a short illness. She was 28 years of age, and is survived by one small daughter, Frances Nan; her father and mother, Mr. and Mrs. J. A. Riggins; two brothers, Clayton and Garrett Riggins; one sister, Mrs. Victoria Tyson, and other relatives. Services were conducted by Revs. Beece Hart, Tom Mayo and Cayce Pentecost.

RUPTURE

SHIELD EXPERT HERE

H. M. SHEVNAN, widely known expert of Chicago, will personally be at the Greystone Hotel, Paris, Wednesday only June 22 from 9 A. M. to 6 P. M.

Mr. Shevnan says: The Zoetic Shield is a tremendous improvement over all former methods effecting immediate results. It will not only hold the rupture perfectly but increase the circulation, strengthens the weakened parts, thereby closes the opening in ten days on the average case, regardless of heavy lifting, straining or any position the body may assume no matter the size or location. A nationally known scientific method, no understraps or cumbersome arrangements and absolutely no medicines or medical treatments.

Mr. Shevnan will be glad to demonstrate without charge

Add. 6441 N. RICHMOND ST., Chicago.

For 15 years assistant to F. H. Seeley, famous rupture expert of Chicago.

BARGAINS

Men's new wovern check $1.50 pants, OUR PRICE	98c
Men's new covert, stripes and cottonades $1.00, OUR PRICE	79c
Chambra work shirts	39c
Non shrink covert shirts	69c
Boys & Girls Polo shirts	15c
The best new work shoes in town	$1.25
Men's all wool reconditioned suits, look and wear like new	$3.95
Boy's athletic union suits	15c

The House of Bargains
204 Church St.

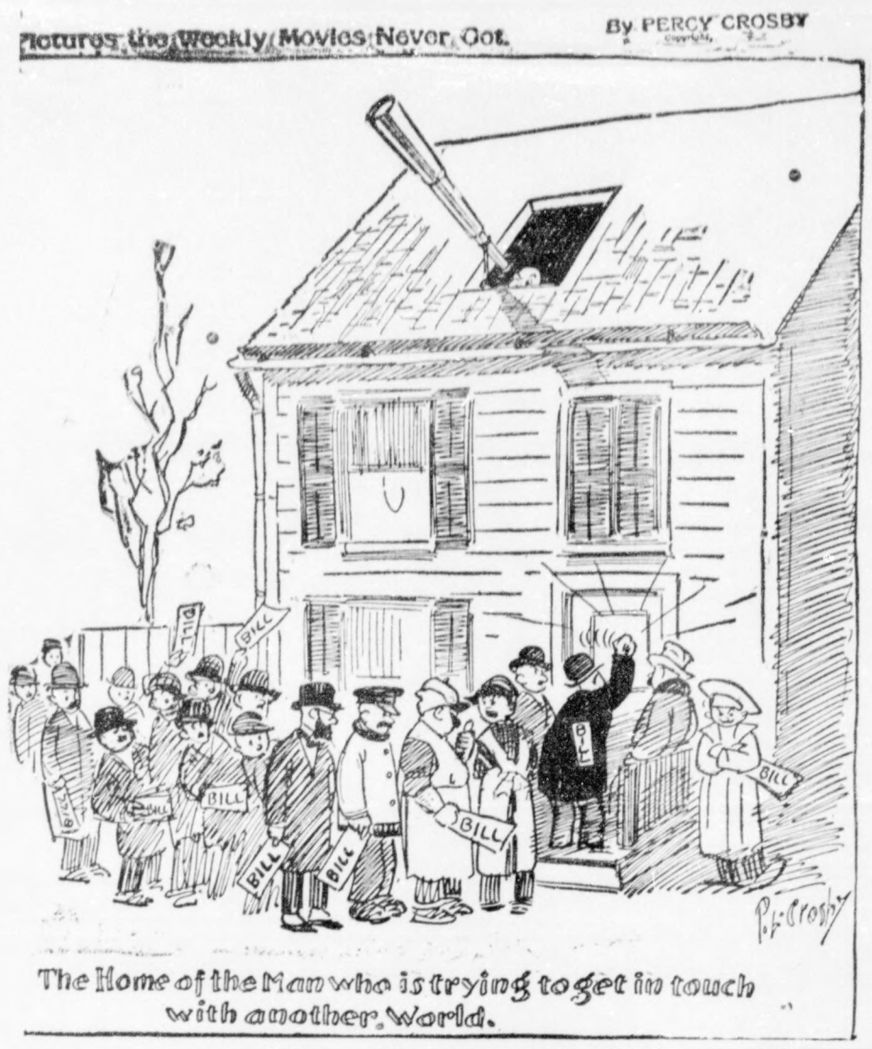

SWIM! Or Just Cool Off

AT THE

SUNNY DIP SWIMMING POOL

Pure fresh, sparkling water——complete change of water daily. Pool drained and scrubbed twice weekly. A place where you can enjoy your swimming for the water is clean.
Efficient life guards. Your children will be safe at our pool. See us about special swimming parties.

ADMISSION 15c & 25c

Located Opposite Fulton Ice Co.

DO YOU FIND YOUR FAVORITE PROGRAM BY THE LIGHT OF A *KEROSENE LAMP?*

Of course not. Kerosene Lamps are out of date. And your home is modern. But what about your telephone facilities? Does only one telephone still serve your whole house? Do you still climb stairs or chase from one place to another to answer and make calls? One or more extension telephones, (costing only 75c a month) by the bed upstairs or in some other easy-to-get-to place makes using the telephone easy, comfortable — affords greater protection in emergencies and gives more privacy. The most convenient, comfortable and modern homes of today have extension telephones in handy locations. To order an extension, just call the telephone Business Office. No advance payment required.

SOUTHERN BELL TELEPHONE AND TELEGRAPH COMPANY
INCORPORATED

I. C. NEWS

C. S. Carney, Division Engineer Paducah, spent Friday night in Fulton.

C. S. Ward, Supe visor, has returned from Dyersburg.

H. W. Williams, Train Master, spent Monday in Whitehaven, Miss. on official business.

W. H. Purcell, Supervisor, was in Jackson the first of the week on supervisory matters.

J. J. Hill, Conductor, Memphis, Tenn., was in Fulton Tuesday.

Herbert Williams, Secretary to the Superintendent, Paducah, Ky., visited friends in Fulton Monday.

C. S. Carney, Division Engineer, Paducah, held his second quarter safety meeting in Supervisor Ward's office, Fulton, Ky., Wednesday of this week. The meeting was well attended by employes in the Maintenance of Way Department, and matters of vital interest pertaining to safety were discussed.

A. W. Allen of Jackson was in Fulton Wednesday.

L. A. Bond, of Chicago was in Fulton Wednesday.

Arrest 2 in Fulton County for Violation Of Game and Fish Laws

District Game Warden, J. O. Bugg reported Wednesday the arrests of Pete Souswain and George Lorie in Fulton county for game and fish law violations. They were taken before Squire Rodney Jones for trial, the warden said.

Special Registration In Obion County, July 7-9

A supplemental registration period in the Thirteenth and Sixteenth Cvill Districts of Obion County, beginning July 7 and continuing through July 9, has been called by the Obion County Election Commission. Books will be open in both districts during the three days from 8 a. m. to 6 p. m.

Luke Maxwell and Paul Hudgins will be registrars in the Thirteenth District and Frank Sellars, T. B. Renfro and R. K. McKinney in the Sixteenth District.

Mrs. Wayne Buckley, Mrs. Mark Davidson, Misses Sook Weaver, Margaret Nell Gore, Betty Norris and Jess Dowdy spent Saturday night in Trenton, Tenn., skating.

Mrs. Bert Smith of Mayfield spent Sunday in Fulton.

Mrs. Chester Binkley and daughter, Myrtle left Tuesday for Huntington Park, Calif.

CARD OF THANKS

We wish to express our appreciation to relatives and friends for their helpfulness and sympathy at a time when they were so much needed.

Everett Dedmon.

CARDS OF THANKS

We wish to thank our many friends and neighbors for the kindness shown us during the illness and death of our beloved wife and mother, Mrs. Grace Yates.

Especially do we thank Rev. M. S. McCastlain and Dr. Jones, also J. T Jackson and sons for the beautiful floral offerings.

A. M. Yates and daughter, Emma.

GIVE SWEAT THE AIR

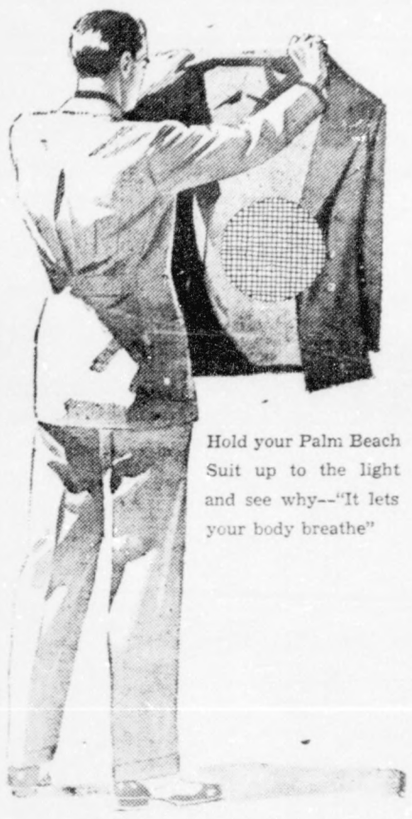

Hold your Palm Beach Suit up to the light and see why--"It lets your body breathe"

If you are human—you perspire. . . If air can reach your body—perspiration evaporates. Nobody likes sweat soaked clothes—that's why we sell a world of

PALM BEACH SUITS

They let the body breathe—they give sweat the air they can be kept as clean as your body. . . Whether they're blue, brown or white—they wash to perfection.

Speaking of colors, see our new double breasted drapes—in dark business shades--sport shades—and smart white.

TAILORED BY GOODALL *Palm Beach* FROM THE GENUINE CLOTH

$17.75

The New Palm Beach Suit will let your body breathe

P. H. WEAKS' SONS

Socials - Personals

UNEEDUS CIRCLE MEETS

The Uneedus Circle of the First Methodist Church met at the home of Mrs. Robert Bard with Mrs. Paul James as co-hostess. The meeting was opened by the president, Mrs. Wallis Koelling, followed by the Lord's Prayer in unision Announcement was made of the guests luncheon to be given at the general meeting.

Mrs. Jack Alley, program leader presented "Children who work for Me" from World Outlook. She was assisted by Mrs. E. E. Speight, Mrs. John Davies, and Mrs. Ernest McCullum.

During the social hour the hostess served refreshments to the twenty-four members and two guests, Mrs. Murrell Williams and Miss Martha Moore who were present.

CALDWELL—EXUM

Mr. and Mrs. Barham Caldwell of Malesus, Tenn., announce the marriage of their daughter, Angie Raines Caldwell to Eugene E. Exum. The ceremony took place at the Caldwell home Saturday, June 11, with Dr. Warren C. Barham of Union City officiating.

Mr. and Mrs. Exum departed for a short southern trip but are now here in Fulton where they will make their home. Mr. Exum is an employee of the International Harvest Co. here.

MISS BALDRIDGE GIVES OUTING

Miss Rachel Hunter Baldridge entertained several of her friends with a three days camping trip at the Baldridge clubhouse at Turner Lake. Those present were Misses Trevor Wayne, Betty Gold-Smith, Betty Ann Read, and Mr. and Mrs. A. G. Baldridge.

MISS DOROTHY SMITHSON TO WED

The wedding of Miss Dorothy Smithson, daughter of Elder and Mrs. John T. Smithson of Trion, Georgia, to W. T. Wheeler of Birmingham, Ala., will be solemnized Saturday, June 25 at the home of the bride's parents in Wingo, Ky. with her father, minister of the Church of Christ in Trion, officiating.

PARTY GIVEN AT COUNTRY CLUB

Mrs. Robert H. Binford, Mrs. Ernest Fall, Jr., and Miss Betty Koehn delightfully entertained a number of their friends in Fulton and Hickman Friday afternoon at a well planned contract party at the Country Club.

At the close of the games, Mrs Rollin Curtis of Hickman and Mrs. T. M. Franklin won high score prizes, Mrs. Warwick Hale of Hickman cut consolation and Mrs. Ward Bushart was present the low score prize.

The out-of-town guests included Miss Evelyn Ford of Union City, Miss Sara Alexander of Louisville, Mesdames Curtis, Warwick Hale, Guy Hale, Robert Travis, Henry and Robert Sanger, and Goalder, Misses Ruth Sanger, Frances Amberg, Mary Helen Henry, and Agnes Goalder Johnson of Hickman.

GROUP A CIRCLE MEETS

Mrs. George Hester was hostess to the Group A of the Methodist Missionary Society at her home on Edding St., Monday afternoon. Mrs. John T. Price was co-hostess.

Mrs. Guy Gingles, chairman presided over the business session and reports of the secretary and treasurer, Mrs. Abe Jolley, were given Mrs. George Doyle gave an interesting Bible study after which refreshments were served to the fourteen members present.

MRS. MOORE HAS GROUP B

Group B of the Methodist Society met at the home of Mrs. Holt Moore on Maiden St. with Mrs. L. O. Carter as co-hostess. Mrs. Moore who is chairman presided over the business session and Mrs. R. M. Redfern gave the Bible study.

The hostesses served refreshments to eight members.

GROUP C WITH MRS. FOWLKES

Mrs. Robert Fowlkes and Mrs. Roscoe Wilkins entertained Group C at the Fowlkes home on Central Ave. The chairman Mrs. Hazel Scruggs presided over the business session and Mrs. Louise Weeks gave the Bible study. Plans then were completed for the apron sale to be made by this circle. The aprons will be sold in town for twenty-five cents. They are factory made bungalow aprons.

During the social hour refreshments were served to sixteen members and three visitors, Mrs. Sam Edwards, Mrs. T. N. Fields, and Miss Lillian Rhodes of Manchester, Tenn.

TUESDAY CLUB WITH MISS HILL

Miss Mary Hill entertained her contract club at her home Tuesday evening. Only two tables of members were present. At the conclusion of games Miss Mary Swan Bushart received hose as high score prize. Miss Hill served a sandwitch plate to her guests.

MISS GREENE ENTERTAINS CLUB

Miss Lucille Greene entertained her Thursday night club at her home on Cedar St. Only the three tables of club members were present. At the conclusion of games prizes were awarded to Mrs. Frank Wiggins and E. E. Speight.

THURSDAY CLUB WITH MRS. JONES

Miss Bessie Jones delightfully entertained her Thursday night contract club at her home on Bates St. Twelve members and one guest, Mrs. Gray Winters were present. At the conclusion of games Miss Mary Anderson received high score prize and Miss Eunice Rogers won consolation and Mrs. Winters received a guest prize. Miss Jones served a delicious salad plate assisted by her sister, Monette Jones.

THURSDAY CLUB MEETS WITH MRS. EDWARDS

The Thursday night contract club met with Mrs Howard Edwards at her home on Third St. Mrs. Gerald Shepherd and Miss Mildred Huddleston were the only guests. After the play Mrs. Lynn Askew and Miss Huddleston were given prizes. Mrs. Edwards served a salad at the close of the evening.

MISS PEARCE HONORED IN MAYFIELD

Miss Dorothy Ann Pearce was the guest of honor at a well planned party at the home of Miss Jennie Housman in Mayfield Thursday night.

SURPRISE PARTY FOR MRS. PAYNE

Mrs. G. G. Payne was honored with a surprise party at her home on Jefferson St., Sunday in honor of her birthday. At noon a lovely dinner was served to the following guests, Mr. and Mrs. George Puckett of Austin Springs, Mr. and Mrs. Paul Puckett of Union City, Mrs. Nan Winters of Dukedom, Mr. and Mrs. Charles Hutchins, Mr. and Mrs. W. E. Flippo, Mr. and Mrs. Dan Horton, Mr. and Mrs. Luke Mooneyham and daughter, Nell Marie, Mr. and Mrs. John Morris, Mr. and Mrs. McKnight, Mrs. Marshall Grissom, Mr. and Mrs. Cecil Wiseman, Mr. Payne and the honoree. Mrs. Payne received many lovely gifts.

LADIES DAY AT COUNTRY CLUB

Tuesday was ladies' day at the Fulton Country Club. Golf was enjoyed during the morning, and a tasty picnic luncheon was served at noon. In the golf driving contests in the afternoon prizes were captured by Mrs. V. L. Freeman, Mrs. Julian Scates Mrs. Paul Hornbeak and Miss Evelyn Hornbeak.

It is planned to hold ladies' day weekly.

ROTARIANS AT REELFOOT

Members of the Fulton Rotary Club, their wives and guests enjoyed an outing on Reelfoot Lake Tuesday night. A fish supper was served at Lakeview club. Talks were made by President J. O. Lewis and Bob White, newly elected president. "Sling Shot" Charlie gave an interesting demonstrations in a shooting exhibition.

Among those attending were: Mr. and Mrs. T. J. Kramer, Ward Bushart, Mr. and Mrs. Randolph Kramer of Shrevesport, La., Mr. and Mrs. Gus Bard, R. H. Wade, Mr. and Mrs. T. M. Franklin, Mr. and Mrs. Joe Browder, Mr. and Mrs. Leon Browder, Mr. and Mrs. Eugene DeMyer, Mr. and Mrs. J. O. Lewis, Mr. and Mrs. Bob Binford, Mr. and Mrs. John Earle, Mr. and Mrs. Ernest Fall, Mr. and Mrs. Jr., Rev. and Mrs. Woodrow Fuller, Mr. and Mrs. Leslie Weaks, Mr. and Mrs. Bob White, Mr. and Mrs. Claude Freeman, Mr. and Mrs. Clyde Williams Mr. and Mrs. George Doyle Miss Mary Browder, Miss Mary Browder Pasehall.

ABC CLUB MEETS

The A.B.C. Club met with Miss Alberteen Harrison, Monday. The members came dressed in short dresses with bows of ribbon in hair and carried their dollies and teddie bears. Kid games were played and they took their dollies for a hike in the woods. The hostess served lemon aide and cookies and suckers to the kiddies after the hike. The next meeting will be a backward party with Miss LaMyra Johnson.

MISSIONARY SOCIETY MEETS

The Woman's Missionary Society met Monday afternoon at the home of Mrs. Sallie Bradley with thirteen members and two visitors present. Mrs. Soncie Pirtle presided in the absence of Mrs. Bessie McCastlain. The lesson topic, "Building the Kingdom of God", was given by Mrs. Allie May Hale and Mrs. Roselee Copeland. The next meeting will be with Mrs. Mayme Edwards.

RUTH ALLEN CLASS MEETING

Mrs. F. J. Goodman entertained the Ruth Allen Sunday School Class at her home on Second St., Tuesday night. Mrs. J. W. Chenaie, Mrs. T. T. Boaz, and Mrs. J. E. Hannephin were co-hostesses.

Mrs. Guy Robertson, president, opened the meeting and presided over the business session. During the social hour the hostess served delicious refreshments.

WESLEY GLEANERS ENJOY PICNIC

Forty-seven enjoyed the Wesley Cleaners Sunday School Class of the Methodist Church outing at the Country Club Tuesday night.

Those present were: Miss Mary Royster, teacher, Misses Martha Moore, Eleanor Ruth Jones, Ruth Graham, Lola Mae Brown, Jane Scates, Mary Swann Bushart, Ameline Homra, Carolyn King, Sara Owen, Kellena Cole, Ann Rice, Pansy Pearigen, Margaret King, Margaret Bard, Helen Exum, Lucille Green, Mesdames Joe Hall Ward Johnson, Johnny Cooke, Orin Winston, Eugene Exum, Herbert Goalder, Robert Graham, George Moore, Elbert Lowery, Ben Davis, Howard Edwards, Paul James Harold Thompson John Davies Glenn Walker, Doc Adams John, Exum, W. L. Taylor, Homer Wilson, Hillard Bugg, John Daniels, Howard Strange James Royster, Garvey Bondurant, Eugene Speight, Miss Bernice Dush of West Salem, Ill. and Mrs. Grady Varden.

MR. AND MRS. HESTER ENTERTAINS

Mr. and Mrs. George Hester entertained their bridge club at their home on Edding St., Tuesday night.

At the conclusion of games prizes were awarded to Mrs. J. L. Jones and Chrales Binford. Mrs. Hester served refreshments to two tables of club members and one visitor, Mrs. W. B. Puckett.

PERSONALS

Rev. and Mrs. E. R. Ladd have returned from Springfield where they attended the Convention.

Mrs. E. R. Ladd left Tuesday for Russellville for several days.

Rev. E. R. Ladd left Tuesday for Bell County on business.

Harold Binkley left Sunday for Lexington, Ky., to enter summer school.

Miss Mary Homra spent Tuesday in Murray, Ky., visiting friends.

Miss Ann Godfrey returned to her home in Paducah Monday after visiting friends and relatives here for several weeks.

Miss Betty Jane Shupe left Saturday for Columbus, Ohio to spend several weeks.

Mrs. R. M. Kirkland of this city, who underwent a major operation at the McSwain Clinic at Paris, Tenn., Sunday June 12, is doing nicely.

Mr. and Mrs. Frank Irion of Paducah spent several days here this week on business.

Mr. and Mrs. E. F. Jackson spent Friday in Jackson, Tenn.

Miss Ruth Carr Creason of Mayfield is visiting the Clyde Williams home in the Highlands.

Mr. and Mrs. E. F. Jackson spent Sunday at the P. C. Ford home in Union City.

James Cullum, Eugene Mullins, Corky Joyner, Robert Cullum, Roy Wilson, and Frank Clark spent Monday night in Trenton, Tenn. skating.

Mrs. J. B. Manley left Wednesday for Mounds, Ill. to visit with Mr. and Mrs. Buster Shuck. She will attend the opening of the new theatre there that replaced the one that burned several months ago.

Miss Eloise Gilbert of Carminth, Miss. will arrive the first of the week to spend several days as guest of Miss Sara Helen Williams at the Williams home in the highlands.

Mrs. W. H. McClain and son and daughter, and Mr. Harold Sovorns of Vicksburg, Miss., are house guests of Mr. and Mrs. S. R. Mauldin at their home on Third St.

Mrs. Seldon Conn returned to her home Tuesday after visiting her sister, Mrs. Herbert Simon in St. Louis, Mo.

Mrs. Kelly Lowe underwent a tonsil operation Tuesday at the office of Dr. Crafton. She is at home today and doing nicely.

Mr. and Mrs F. H. Riddle and sons, Alton and Harold, and James Robert Powers, spent Tuesday at Reelfoot Lake.

Miss Bertie Sue Meacham is visiting Miss Jane Love in Woodstock, Tenn.

Miss Marjorie Westbrook of Austin Springs is visiting Mr. and Mrs. Henry Edwards.

Mrs. J. Kelly Wood and Mrs. Frank Wiggins left Satuday for Washington, D. C.

L. O. Bradford is visiting Mrs. Pradford and Miss Florence Martin Bradford on Third St.

Mrs. Annie Chambers of Dallas, Texas and Mrs. Ray Chambers and son of Huston, Texas arrived today to visit with Mrs. J. H. Stone on Third St.

Mrs. N. V. Lovelace spent the week end in Martin.

MALCO
STRAND

Sun. — Mon. — Tues.

Double Feature Program

FRANK McHUGH

IN

"HE COULDN'T SAY NO"

ALSO

'TWO GUN JUSTICE'

WITH

Tim McCoy

Wed. & Thurs.

"OVER THE WALL"

THRILLING PRISON DRAMA BY SING SING'S FEARLESS WARDEN

LEWIS E. LAWES

GRANT'S WEEK-END

SPECIALS!

Ladies' Pepperell Print

DRESSES

SIZES 14 to 20

39c

GRANT & CO.

422 Lake Street *Fulton, Ky.*

Friday and Saturday

JACK HOLT in

"FLIGHT INTO NOWHERE"

NEW MALCO FULTON COOL & COMFORTABLE

SUNDAY — MONDAY — TUESDAY

LIFE'S-NEWEST DELIGHT...

DEANNA'S Song and Mischief!

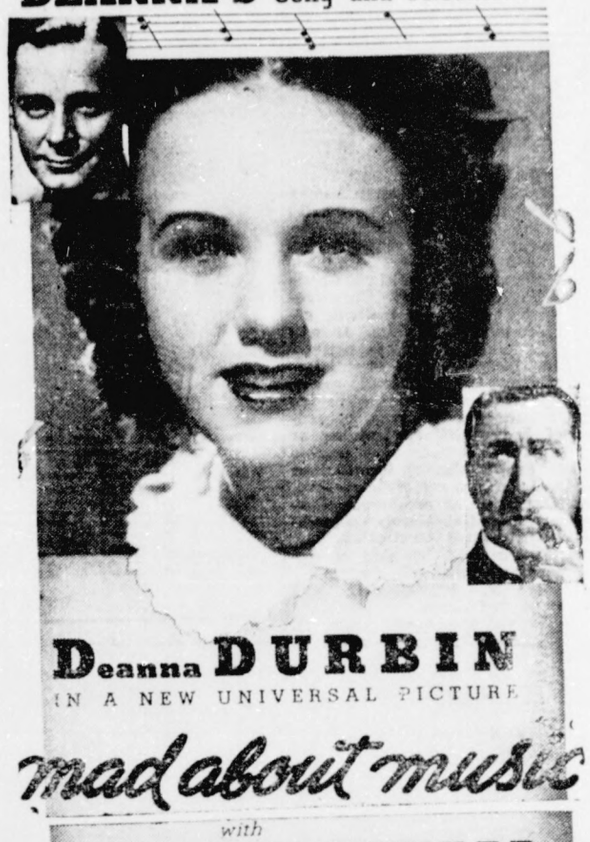

Deanna DURBIN

IN A NEW UNIVERSAL PICTURE

mad about music

with

Herbert MARSHALL

GAIL PATRICK

ARTHUR TREACHER

WM. FRAWLEY • Franklin Pangborn

Elisabeth Risdon • Cappy Barra's Harmonica Ensemble • Jackie Moran

Helen Parrish • Marcia Mae Jones

Christian Rub • Bert Roach

Hear DEANNA sing "Serenade to the Stars" 'Chapel Bells I Love to Whistle (with CAPPY BARRA'S HARMONICA SWINGSTERS) Gounod's AVE MARIA (with VIENNA BOYS CHOIR)

Screenplay by Bruce Manning and Felix Jackson Original story by Marcella Burke and Frederick Kohner . Music and lyrics by Jimmy McHugh and Harold Adamson . Directed by NORMAN TAUROG . Assoc Producer JOE PASTERNAK

CHARLES R. ROGERS

Executive Vice-President In Charge of Prod.

Wednesday — Thursday

FRIDAY — SATURDAY JUNE 24-25

They have to steal..their love, their kisses!
The true-life story of love on parole...