



MURRAY STATE
UNIVERSITY

Murray State's Digital Commons

Marshall Courier

Newspapers

6-3-1954

The Marshall Courier, June 3, 1954

The Marshall Courier

Follow this and additional works at: <https://digitalcommons.murraystate.edu/mc>

Recommended Citation

The Marshall Courier, "The Marshall Courier, June 3, 1954" (1954). *Marshall Courier*. 240.
<https://digitalcommons.murraystate.edu/mc/240>

This Newspaper is brought to you for free and open access by the Newspapers at Murray State's Digital Commons. It has been accepted for inclusion in Marshall Courier by an authorized administrator of Murray State's Digital Commons. For more information, please contact msu.digitalcommons@murraystate.edu.

SOCIAL and PERSONAL

H. E. Dyke of Gilbertsville Foy of Route 1 Kirksey were visitors in town Saturday.

Sylvan Clark of Flint, Mich. visited relatives and friends in Benton this week.

Mr. and Mrs. Homer Gregory of Route 5 were Saturday shoppers in town.

Will tSory of Route 8 was in Leeman Downing and son Le town on business Saturday.

Charles William Riley visited his sister, Mrs. Lois Bohanon, last week.

Mrs. Ted Crouch of Route 4 was a visitor in town Saturday.

Mr. and Mrs. Bill Holland and children visited Mr. and Mrs. Charlie Canup and Mrs. Zelma Creason this week.

Dewey Riley of Route 3 was a business visitor in Mayfield Saturday.

Mr. and Mrs. C. R. Collins, Mrs. Sam Lindsey and Cleve Lindsey of Route 5 were Friday shoppers in town.

Tom Green, Ivey Newsome and Jim Barnes of Route 3 were business visitors in town Friday.

Noah Peck of Route 5 was in town Friday on business.

P. C. Morgan and family of Dearborn, Mich., have been visiting in Benton and the county.

Walter Ruggles of Route 5 was a business visitor in Benton Friday and while here subscribed for the Marshall Courier.

Mrs. Blanche Niles of Route 6 was a visitor in Benton Saturday. Her husband is in Korea.

Enos Darnell of Route 4 was in town on business Saturday.

GET HOTPOINT

You Can Get A Better Deal

At

ERWIN POE'S

In Palma

RADIO SERVICE CENTER

Benton, Ky.

FOOD FESTIVAL

2ND BIG WEEK

Armour Star	3 to 4 lb. End Pieces	
SLAB BACON	Pound	59c
ARMOUR SLICED BACON White Label Lb. 69c		
Boston Butt	Fine for Bar-B-Q	
PORK ROAST	1 lb.	49c
Made Fresh Daily		
GROUND BEEF	1 lb.	39c
Boneless Pan-Ready		
COD FILLETS	1 lb.	39c

Jumbo 27 Size	Luscious Pink Gold	
CANTALOUPE	Each	35c
Sunkist 360 Size	Cello Pack	
LEMONS	doz. 49c	
CARROTS	lb. pkg.	19c



ARMOUR TREE T 12 oz. can 45c

SUNSHINE HYDROX COOKIES 12 oz. pkg. 39c

FLAVOR-KIST CRACKERS Lb. pkg. 29c

1c SALE Sweetheart Toilet Soap 4 Facial Bars 27c 4 Bath Bars 39c Blue-White 4 pkgs. 31c

Half-Price Sale Woodbury Soap 3 Reg. Bars 23c 3 Bath Bars 35c

Armour Delicious Economical CORN BEEF HASH, 16 oz. tin. 29c

Armour Plump, Juicy VIENNA SAUSAGE, 4-oz. tin. 19c

Armour 5 1-2 oz. Tin — 2 for 29c POTTED MEAT, Two 3 1-4 oz tins 19c

KROGER TOMATO JUICE 46 oz. can 19c

Embassy Apricot or PEACH PRESERVES, 24 oz. jar. 39c

Boat Load Sale Chunk Style Star-Kist Tuna, 3 1-2 size cans . . . \$1

25th Anniversary Sale BIRDSEYE PEAS, 2 10-oz. pkgs. . 39c

Birdseye Beef or CHICKEN PIE, 3 8-oz. pkgs. . . . \$1

Tropical Flavor HAWAIIAN PUNCH, 46-oz. can 39c

Waffles or Pancakes PENICK SYRUP, 45-oz. can . . . 65c

Liquid Floor Wax WAX-RITE WAX, 16-oz. tin . . . 43c

Stops Odor Before It Starts DIAL SOAP, 2 bath bars 37c

CROSSWORD PUZZLE

LAST WEEK'S ANSWER

ACROSS

1. Guff
2. Edges of garments
3. A shade of purple
4. Build
5. Measure of land
6. Book of Old Testament
7. Risked
8. Railroad (abbr.)
9. Lamprey
10. Gold (Her.)
11. Nuclei of starch grains
12. Clasp in the arms
13. Ascend
14. Rugged mountain crest
15. Bearded (abbr.)
16. Swelling
17. Cirrus
18. Resort
19. Note of the scale
20. Member of a family
21. Bear
22. Male red deer
23. Female of the ruff
24. Gourdlie
25. Peruse
26. Foreboding
27. DOWN
28. Hiding place for supplies
29. Of the country

DOWN

1. Level
2. Plural pronoun
3. Chief
4. Unit of work
5. Girl's nickname
6. Shade of red
7. A spie
8. Long violent speech
9. A
10. Food-flavoring plant
11. Heavenly body with a tail
12. Rodent
13. Frozen water
14. Other-wise
15. Proportion
16. Sanding device
17. One who sings softly
18. Help
19. Measure of land
20. Form
21. Argentinian leader
22. Branch of learning
23. Raised
24. A pronoun
25. River (Eng.)
26. A grape (Bot.)
27. Italian river

News of Our Neighbors

Walter Howard of Route 4 was a business visitor in Benton Saturday.

Mr. and Mrs. Irvan Norwood of Hardin Route 1 were Saturday visitors in town.

Mrs. E. F. Thomas of Route 6 was a shopper in town Saturday.

Mr. and Mrs. Lex Byers of Hardin Route 1 were Saturday visitors here.

Mr. and Mrs. Rufus York of Route 1 were Saturday visitors in Benton.

Vernon Walker of Route 6 was in town Saturday on business.

HEADQUARTERS FOR . . .

Bicycles, Cushman Scooters, Mustang Motorcycles, Whizzer Bike Motors

LAWN MOWERS SHARPENED AND REPAIRED

We Service What We Sell

RASCHE'S CYCLE SHOP

713 Kentucky Avenue Paducah, Ky.

BUILD FOR A Lifetime WITH

CONCRETE - CINDER OR SUPERLITE BLOCKS

Complete Line of Sizes

READY MIXED CONCRETE

LONG CONCRETE CO.

Benton, Ky. Calvert City

Dial 4751 Phone 2520

New BEAUTY! COMFORT! LUXURY!

Hotel Claridge, an "old" favorite in Memphis, presents a beautiful NEW exterior . . . luxurious NEW lobby . . . breath-taking NEW furnishings . . . NEW modern and complete convention facilities, and complete year-round Air-Conditioning. Add these to all the famous Claridge features, cuisine, service, location, etc., and you'll see why we say a NEW EXPERIENCE in COMFORT AND CONVENIENCE is yours at Hotel Claridge. Dining and dancing nightly in the nationally famous Ballroom with music, always, by top name orchestras. Next trip, whether it's for a week or week-end, enjoy a real thrill in modern living at Memphis' most modern hotel . . . THE CLARIDGE.

Completely Air-Conditioned

Home of the Exotic Ballroom • George-Simpson Magnolia Roof

HOTEL CLARIDGE

Scott J. Stewart Managing Director

MEMPHIS' MOST MODERN HOTEL

Family Plan — No Charge for Children

Soil Conservation Notes

By HERBERT ANDERSON

C. C. Littlejohn, south of Calvert City, dug a farm pond week before last. Good farm ponds provide not only water for livestock and fish, but are a means of flood prevention. They hold the water on the land where it falls.

Robert Burd, Vanzora; Leonard Miller, Fairdealing; and Roy Gregory, Briensburg, plowed Kentucky 31 fescue sods this spring. Corn and tobacco will be planted in these fields.

Fescue is an excellent grass to use in a crop rotation of one year row crop followed by small grain and three to six years of grass.

The length of the rotation depends on the capability of the land and the needs of the farmer. Class two capability land needs at least a three year rotation; class three land, a four year; and class four, a five or preferably six year rotation.

All land used for crop rotations needs to be terraced, farmed on the contour with the terraces, and have plenty of sod waterways.

Land in capability class four and six which is used for pasture does not need to be terraced. The grass-legume cover provides adequate protection

against erosion.

John Collier, Fairdealing, and Roy Gregory, Briensburg, dug farm ponds last week. These ponds will furnish adequate stock water and make possible more even distribution of grazing on the farm.

Help in saving the soil and water on our farm is available to you throughout your Marshall County Soil Conservation District.

L. J. Rickman, Sharpe, has sown a field of sudan grass for his dairy cows. Extra grazing is usually always needed during the driest summer months.

Rickman applied 200 pounds

of nitrate, phosphate, and potash, and the amount of fertilizer has been received from the Land Conservation Service. These maps will be available without cost to a soils conservation district. Permanent will not be corner but

LINN FUNERAL HOME

Where the Best in Funeral and Ambulance Service is Available

Call for Little. Three ambulances equipped with Oxygen

AT YOUR SERVICE DAY OR NIGHT

Always conditioned for your comfort

Phone 2525— Benton, Ky.



DO YOU KNOW THAT CROWN FURNITURE CO.

Has a Trade-In Store at 1205 Poplar Street just off the Square in Benton. Here is where you can find real bargain furniture.



CROWN FURNITURE CO.

"We Can Furnish Your Home Like a Palace"

308 Main Street Benton, Ky.

HOW DO YOU SCORE ON THIS KENTUCKY VACATION

HAVE YOU VISITED:

Kentucky Lake State Park Hardin, Kentucky	Natural Bridge State Park Blaine, Kentucky	General Butler State Park Carrollton, Kentucky
Kentucky Dam Village Gilbertsville, Kentucky	Anderson State Park Henderson, Kentucky	Lake Cumberland State Park Somerset, Kentucky
Pine Mountain State Park Pineville, Kentucky	Cumberland Falls State Park Corbin, Kentucky	Carter Caves State Park Olive Hill, Kentucky
Fayetteville State Park Dawson Springs, Kentucky		

How many of Kentucky's outstanding vacation parks have you visited? This year relax and enjoy Kentucky vacation and save time long, tiresome miles of driving. Save the added travel expense. You'll enjoy excellent accommodations and complete recreational facilities at Kentucky vacation parks. This year enjoy a real Kentucky vacation . . . at a Kentucky vacation park.

FREE

DIVISION OF PUBLICITY
Dept. KNA, Frankfort, Kentucky

Please forward on free of charge the name of the vacation park you wish to visit.

NAME _____

ADDRESS _____

CITY _____ STATE _____

Movie DEMON

ALLIS 66 & FOR

WEDNESDAY

Tractor

Benton

RADIO GIVE

All Farmers Attend

NOV

ANNOUNCEMENT

MR.

in Marshall County

service will be main

• G

• S

• C

• B

Our many cust

delivery service fo

happy to be able to

To those of yo

of Fine Owen San

opportunity to pro

CLEANERS you

CLEANING pro

WHERE! AT A

Downtown Paducah

117 N. 4th

MAIN PL

Movies - Free Radio

At The MONSTRATION

Of The New

ALLIS - CHALMERS
66 & FORAGE HARVESTER

To Be Held

WEDNESDAY NIGHT - JUNE 9th

At 7:30

At

Tractor & Appliance Co.

Benton

Ky.

- Refreshments Served
- Free Movies

RADIO GIVEN FREE AS DOOR PRIZE

All Farmers Are Invited and Urged to
Attend This Demonstration

OWEN CLEANERS

NOW HAS CONVENIENT

Pick-up and Delivery Service
in Your Area

We are pleased to announce that we will be
represented by

MR. T. L. NICHOLSON

Marshall County. Regular pick-up and delivery
will be maintained in

- Gilbertsville
- Sharpe
- Calvert City
- Benton and all surrounding areas

Our many customers in this area have requested
very service for many years, and we are indeed
to be able to offer this new service at this time.

to those of you who have not enjoyed the thrill
the Owen Sanitone Cleaning we will welcome an
portunity to prove to you that — "AT OWEN
ANERS you will receive the **FINEST DRY**
ANING produced by ANY CLEANER — ANY-
ERE! AT ANY PRICE!



MAIN PLANT OPEN UNTIL 9:00 P. M. DAILY

Main Plant
10th Street
Broadway to Ky. Ave.

Calvert City News

By MRS. ILOFF KEY
Mrs. Virgil Webster gave a
nice surprise dinner for all the
widowed ladies in the Love Val-
ley Ladies.

Those attending and report-
ing a wonderful time were Mrs.
Vila Howard, Mrs. Emma Smith,
Mrs. Vida Stringer, Mrs. Georgia
Noles, Mrs. Minnie Buchanan
and Mrs. Ethel Pugh. Mrs. Mae
Norsworthy and Mrs. Rasy Story
were unable to attend due to
illness.

Mrs. Mae McMurphy is on the
sick list. Heres' hoping Mrs. Mae,
you are much improved.

Ray Foust and family were
called to the bedside of her mo-
ther, Mrs. Foust, in the Laek-
view section Monday night. Sor-
ry to hear of Mrs. Foust's ill-
ness.

Mrs. Roy Henson and daugh-

ter Bertha visited Mrs. Hen-
sons sister Mrs. Clyde Smith
Thursday afternoon.

Mrs. Percy Noles has been one
of the faithful workers in the
Vacation Bible School at the
Baptist Church for the last week.
Several children from our
neighborhood have been attend-
ing. In fact Mrs. Noles said they
had had a wonderful attendance.

Miss Carolyn Staples spent
Wednesday with Miss Loretta
Howard.

Mrs. Luther Bouland enter-
tained the Homemakers in her
home Monday afternoon. They
had a very interesting lesson on
home canning and cooking, etc.
There was a very good attend-
ance and everyone reported a
nice time.

Mr. and Mrs. J. M. Ellington
had as their weekend guests Mr.

and Mrs. Harold Schultz and
daughter Beverly, Miss Mar-
jorie Ellington, Miss Dean El-
lington and Ernest Smith, all
from Dayton, Ohio, Mr. and Mrs.
Curtis Garba, Paducah, and
Mr. and Mrs. Muriel Ellington
from Calvert City.

Mr. and Mrs. Eunice Vanvactor
visited his sister, Mrs. Della,
Sunday and Sunday night. They
also visited Mrs. Key's bro-
ther, Johnson Vanvactor, who
had a stroke Thursday morn-
ing.

We have new neighbors again
in our neighborhood. Mr. and
Mrs. Jewel English moved in Mrs.
Dora Draffen's house. Welcome
to the Lone Valley section, Mr.
and Mrs. English.

Mrs. Clyde Smith and Mrs.
Georgia Noles visited Mrs. Mae
McMurphy Wednesday and
Thursday afternoons.

Mr. and Mrs. Ralph Erwin at-
tended the races over the week-
end at Indianapolis, Ind.

Serve yourself and SAVE

1 POUND
LIPTONS TEA 119

GERBERS
BABY FOODS 3 For 26c

AJAX
CLEANSER (Med. FAB FREE) 2 for 21c

BATH SIZE CASHMERE & PALMOLIVE
SOAPS 2 For 25c

GIANT SIZE IPANA CHLOROPHYL
DENTAL CREAM 63c

SMALL SIZE
MUM DEODORANT 27c

ADOLPH'S (Unseasoned) MEAT
TENDERIZER 4 oz. 43c

PRIDE OF ILLINOIS
CORN 303 can 2 For 31c

GLEN VALLEY
PEAS No. 303 can 2 For 25c

8 OZ PACKAGE
MINUTE TAPIOCA 25c

8 OZ. CAN CHICKEN OF THE SEA
OYSTERS 39c

NO. 303 CAN STOKLEYS
SUCCOTASH 2 for 35c

VAN CAMP — 300 CAN
PORK & BEANS 2 For 25c

KRAFT'S BACON
CHEESE SPREAD 5 oz. Glass 27c

KRAFT'S OLD ENGLISH
CHEESE SPREAD 5 oz. Glass 27c

HUNTS — NO. 2 1/2 CAN
FRUIT COCKTAIL 37c

ALL FLAVORS
JELLO 3 Pkgs. 25c

PLAIN OR SELF RISING — 5 LB. BAG
ACRO FLOUR 43c

KENL-RATION
DOG FOOD 2 For 33c

GOSPEL MEETING

AT AURORA SCHOOL
IN TENT

Services Each Evening at 7:45

Sunday, June 6

Through Sunday, June 13

Bro. John Hicks, Preacher

Bro. Jim Hurt, Song Leader

Sponsored by

Hardin Church of Christ

Swifts Park Lane

Ice Cream Half 55c
Gallon

FLAVOR KIST
CRACKERS 1 Lb. Box 27c

PRINCESS CHOCOLATE CHIP
COOKIES 1 Full Lb. 49c

MEATS — HIGHEST QUALITY

BACON

Worthmore

Sliced

1 lb. Cello

59c

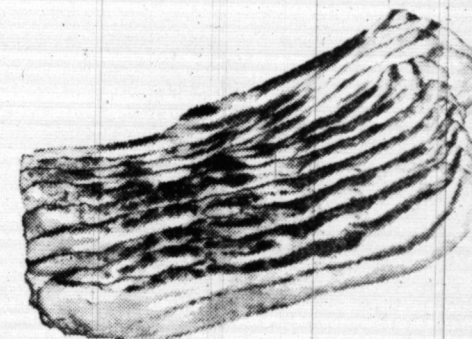

Fresh, Ground Daily
GROUND BEEF

1 Lb. 37c

Ready to Eat Picnic
HAMS

4 to 6 lb. Average

49c

SWEET FRESH FROZEN
STRAWBERRIES 10 oz. pkg. 29c

TENNESSEE FROZEN
LIMAS 10 oz. pkg. 26c

PLASTIC
Fly Swatters, 2 for 25c

NO. 1 TALL
Sardines, 2 for . . . 35c

Rotenone, 5 lbs. . . 69c

7 oz. CHERRIES . . . 19c
8 oz. WHEATIES . . . 19c

HOME GROWN VINE RIPENED U. S. NO. 1
TOMATOES Lb. 19c

U. S. NO. 1 432 Size
LEMONS Dozen 29c

U-TOTE-EM SUPERETTE

BENTON, KY.

U-TOTE-EM SUPER MKT.

JUNCTION HIGHWAY 641 & 68

500 CAR PARKING LOT



CONGRATULATIONS

To
MR. and MRS. MYRVIN MOHLER

upon the

GRAND OPENING

of the New

4-WAY

FREEZE

TUESDAY - JUNE 8th

Located at 4-Way Intersection in Hardin

Another First Class

PLUMBING JOB

Done By

MILLER-JOHNSON CO.

Benton, Ky.

Calvert City, Ky.



Congratulation

— TO —

MR. & MRS. MYRVIN MOHLER

Upon The

Grand Opening

OF THE NEW

4-WAY

FREEZE

Located at 4-Way Stop in Hardin

TUESDAY JUNE 8th

General Contract for This Building Handled by

R. R. MCWATERS

General Contractor

Benton

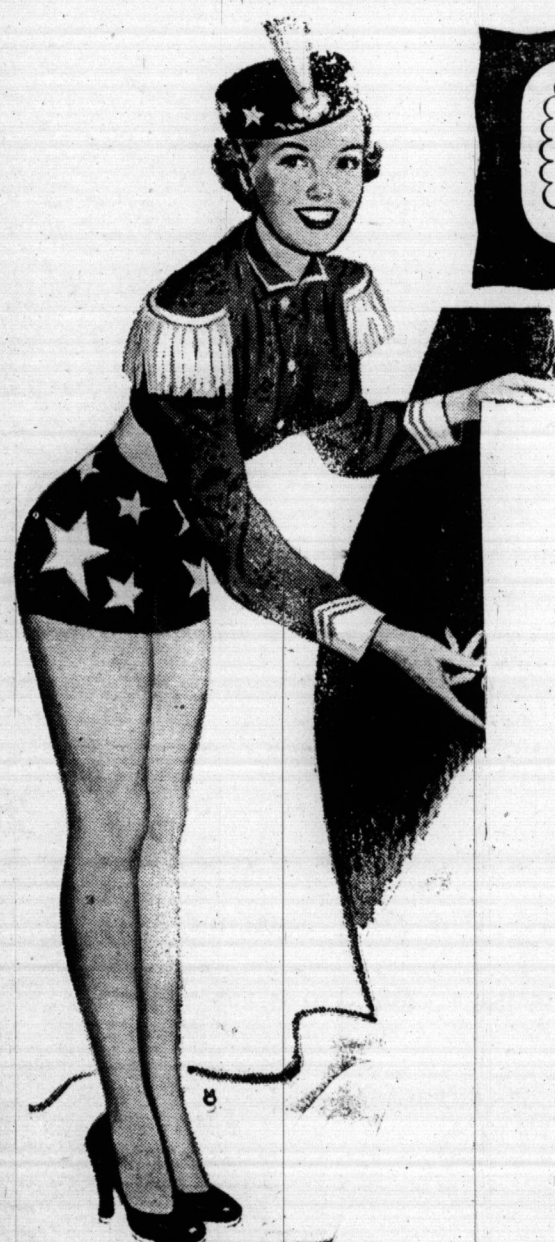

GRAND OPENING

TUESDAY JUNE 8th

Of the Brand New

4-WAY

FREEZE

LOCATED AT THE 4-WAY INTERSECTION OF H'WAYS 80 & 641 IN HARDIN

- FEATURING -

: DOGS - ON - STICK - : HAMBURGERS
: MALTS : SHAKES : ICE CREAM CONES
: ROOT BEER : COCA COLA

FREE
GRAND OPENING DAY
• Frozen Custard with each
purchase from
2 p.m. until 9 p.m.

TAKE A TIP: — Join the fun — Come out to our GRAND OPENING — It's the Newest and
Best Refreshment Drive-In in Marshall County — Conveniently located and plenty of parking space.

Mrs. and Mrs. Myrvin Mohler, Owners



FREE
GRAND OPENING DAY
• Frozen Custard with each
purchase from
2 p.m. until 9 p.m.

SENSATIONAL
SEAT COVER
VALU
MADE BY GENUINE S

Congratulations

TO
MR. & MRS. MYRVIN

Upon The
Grand Opening
OF THE NEW

FREE

at 4-Way Stop in Hardin

JUNE 8

tract for This Building Handled

MCWATERS

General Contractor

NG

ZE

HARDIN

ES

he Newest and

parking space.

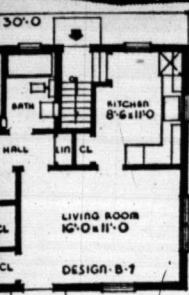

closet space. Closets in the Borden are conveniently located. There are generous wardrobes in each of the Borden's two bedrooms. The Borden's modern, efficient kitchen has a broom closet.

The living room is provided with a handy coat closet. And there is also a linen closet in the hall. The Borden contains a full basement. Exterior walls of The Borden are constructed of 8-inch concrete blocks. They are lined on the inside and plastered on the outside. The Borden may also be constructed of frame with siding, if desired. The Borden's roof is covered with asphalt shingles.

The Borden's width is 30 feet. The depth of the Borden is 24 feet. There is an area of 720 square feet. The house has a volume of 14,184 cubic feet.

For further information about THE BORDEN, write the Small House Planning Bureau, St. Cloud, Minn.

Calvert City FHA Group Picks Delegates

A committee representing the Calvert City school FHA met Wednesday, May 26, in the home of Jean Dossett, president of the chapter, and named delegates to attend the state meeting at Lexington on June 14-16.

The girls chosen are Dolly Owens and Martha Schmidt, Helen and Carolyn Lee were selected as alternates, Dixie Boatright, Shirley Wright, Jean Dossett and the sponsor, Mrs. Mary R. Cole, comprise the committee which appointed the delegates.

The members of the Calvert home economics classes of the past semester are busy on their home projects for the summer. The following girls have completed projects: Elizabeth Fjellberg, laundering; Mildred Barrett, summer clothes; and Joyce DeVine, yard and flowers. Others, who are continuing to work on projects, include: Frances Vickers, Dorothy Morefield, Gwendolyn Walker, Martha Clayton, Wanda Copeland, Martha Schmidt, Marilyn and Virginia Voight, Melda Lofton, Patricia Powell, Barbara Collier, Charlene Barrett, Roselle Gray, Jean Landers, Carol Eubanks, Sue Kirk, Kay Gray, Carolyn Beard, Edna Joyce and Betty Collins, Delores Goheen, Glenda Coursey, Carolyn Lee, Linda Rickman, Inez Ford, Sarah Moore, Mahala Freeman, Sylvia Burkeen, Patricia Solomon, Wilma Evans, Geraldine Dunn, Pat-sy Ann Powell and Bettie Ross.

Projects have been chosen in the following areas of homemaking: Clothing, management, housing and child care.

The home economics department is open each Thursday

PERSONALS

Louie York and wife of Route 2 were visitors in town Saturday. Mr. York renewed the Marshall Courier.

Pink Breezeel, Mr. and Mrs. Homer Freeman and Silas Cornwell of near Elva were business visitors in town Saturday.

morning for any homemaker who wishes a conference with the teacher on any phase of homemaking.

Seeing Red?

Have you been seeing red lately? On your Courier, that is. If there is a red ring around the dates on your paper it means your subscription has expired. The dates are opposite your name in the upper right hand corner of the front page. If your paper has a red ring on it please drop by the Courier office or mail in your subscription renewal. Thank you.

PIANO \$495

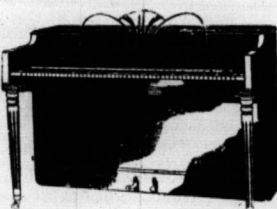

Harry Edwards

808 S. 5th St.

This New Este Piano with Full Keyboard and Bench to match is Only \$495. Free Delivery Anywhere.

Paducah, Ky.

Phone 5-5652

7-9-54

CONVENTIONAL CAR COVER VALUES FOR THE WHOLE FAMILY!



DIRECT FROM FACTORY TO US!

Come in today and choose the style you want from four price ranges . . . to fit every budget and every car, regardless of make or model. We're headquarters for the most complete line of seat covers in America — Arthur Fulmer! Handsomely custom tailored-to-fit . . . they bring style, quality and wearability to your car's interior. A wide choice of fashion patterns and color combinations.

Seat Covers — Sport Tops General Upholstering

Auto Upholstery Shop

Ruben Myers, Owner and Operator
148 Broadway Paducah Dial 3-0504

GENUINE Saran Plastic

MARSHALL COUNTY

Building and Construction Directory

WHERE
TO
DO IT
HOW
TO
DO IT

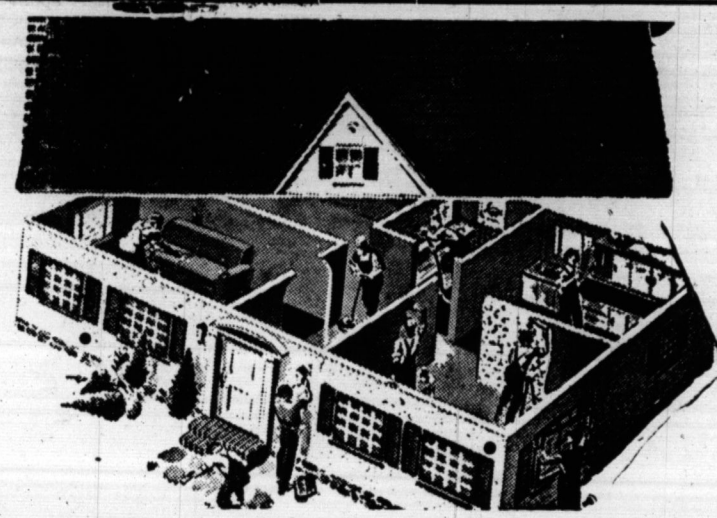

LET TOP
BUILDERS AND
SUPPLIERS
DO THE
JOB FOR
YOU

Check Below For Your Supplies, Suppliers, And Builders

Service Plumbing & Heating

Calvert City, Ky. Phone 1-W
WELL DRILLING — GUARANTEED

PLUMBING and HEATING
CONTRACTORS

- WELL SUPPLIES
- PLUMBING and HEATING SUPPLIES

OTTO CONN LUMBER CO.

Calvert City Kentucky

- QUALITY MATERIALS FOR ALL TYPES OF BUILDING.
- CHECK YOUR NEEDS THEN GET OUR PRICES FIRST.

We Have What You Want

Wholesale Electric Supplies

TO WIRE ANY TYPE BUILDING

60 to 200 Amp. Panels in Stock
Distributors for Cavalier Electric Heaters and Floor Furnaces
Jackson Electric Water Heaters
Pittsburgh Paints

THOMAS MORGAN CO.

Benton Kentucky

Grease Traps CONCRETE SEPTIC TANKS

OUTLASTS METAL TANKS 10 TO 1
Our septic tanks are made of precast reinforced concrete. They are designed to give a lifetime of service. They will stand the strong bacteria necessary to the proper working of a septic tank. They will not rust. Insist that your plumber makes the job permanent by using a precast Concrete Septic Tank, manufactured by the —

WHEELER TILE CO.

Mayfield, Ky. Phone 1138-J



For the Best
IN
REAL
ESTATE

BE SURE TO CONTACT

DUCKETT & ARNOLD

Calvert City, Kentucky

- Homes • Farms • Industrial Sites



PLUMBING
and
HEATING

Contracting

See ALBERT HILL at

J. A. HILL Plumbing & Heating



NOW
is the
TIME
to

INSULATE

For Better Home Comfort
OWENS-CORNING FIBERGLAS
Call or Write Today

NO DOWN PAYMENTS—36 MONTHS TO PAY

Home Improvement Co.

Doyle Hutchinson, Owner
Ruberoid Roofing and Siding

405 West Broadway Mayfield, Ky.

ELY ELECTRIC COMPANY

GLENN ELY

Reliable and Efficient Service

- House Wiring
- Wiring for Ranges
- Wiring for Water Heaters
- Wiring for Electric Heat
- Commercial and Industrial Wiring

GOOD WIRING AT
REASONABLE PRICES

Ely Electric Co.

1102 Elm St. Phone 6134

If You Want a Job Done RIGHT

LET A SPECIALIST DO IT

R. R. McWATERS

Phone 4841

Benton, Ky.

- RESIDENTIAL and COMMERCIAL
GENERAL CONTRACTING



For
HOME OR COMMERCIAL

We Are
PLUMBING & HEATING
CONTRACTORS

2 Big Stores to Serve You
MILLER-JOHNSON
COMPANY

CALVERT CITY, KY.

BENTON, KY.



You
Are
Invited

To Open a Savings or Checking
Account With Us

2%

on Time Deposits

BANK OF

MARSHALL COUNTY

MEMBER FDIC

KENTUCKY

Don't Look
Further
For Your

We Have
What You

Need for Every Job

- BUILDING MATERIALS FOR ALL TYPE HOMES — GARAGES or COMMERCIAL BUILDINGS

A COMPLETE LUMBER SUPPLY

CALVERT CITY LUMBER
COMPANY

CALVERT CITY — PHONE 5400

BUILDING
NEEDS

PERSONALS

A breakfast was given May 26 in Detroit by Mrs. Jamie Shepard for the following guests: Mesdames J. W. Gillman, Hopkinsville, R. E. Foust, Benton; Mesdames Charlie White, Govie Smith, Rollie Wolfe, Russell Sullivan, Robert Fennell, Wendell Correll, George Vandever, Duane Volles, Don and Jamie Shepard.

Lyman Jones of Route 2 was a pleasant caller at the Courier office Thursday while in Benton. She subscribed for the Marshall Courier.

Marvin Watkins and Mary Jo McBride took Estil Parrish to Outwood Hospital in Dawson Springs last Friday. Estil will remain there for some time.

Thomas Green and family of West Point, New York, have been visiting his parents, Mr. and Mrs. Wallace Green in Benton.

For the past ten days, Mrs. Rubie Cope, Mrs. Henry Ferguson and Holland Lyles visited their sister and daughter, Mrs. Margie Treas, last week. Mrs. Treas is a patient at the hospital at Madisonville.

Mr. and Mrs. Billy Clark were in Paris, Tenn., Tuesday night to attend a tea party. They formerly lived in Paris.

Mr. and Mrs. William Cobb and daughters visited another daughter, Mrs. David Wiley and husband in Decatur, Ala., during the weekend.

Robert Byron Heath, son of Mr. and Mrs. Malcolm Heath, accompanied Jerry Rose to Albuquerque, N. M., for a ten days vacation.

Mr. and Mrs. S. E. Parrish and children left this week for a vacation in Oklahoma.

Mr. and Mrs. Albert Hill and daughter spent the Memorial Day weekend in Knoxville, Tenn.

Mrs. Laura Ashley was a patient at Riverside Hospital this week.

SENSATIONAL USED CAR VALUES

1952 FORD V-8

Custom Line, 4-door, radio, heater, turn signals, etc. Ready to roll \$1395.00

1951 MERCURY

2-door, R and H, Mercromatic Drive \$995.00

1951 CHEVROLET

Like new. Ready to Roll \$895.00

1949 FORD V-8

Customline, 4-door, radio, heater, \$595.00

1947 STUDEBAKER Champion

2-door, mileage good \$195.00

1940 CHEVROLET

2-door, new tires, it's solid. A good fishing car \$125.00

THESE CARS ON DISPLAY AT 1406 S. MAIN
AT
KINNEY MOTORS
Your Friendly Ford Dealer

Short Profit Does It Again!
SAVE \$32.14

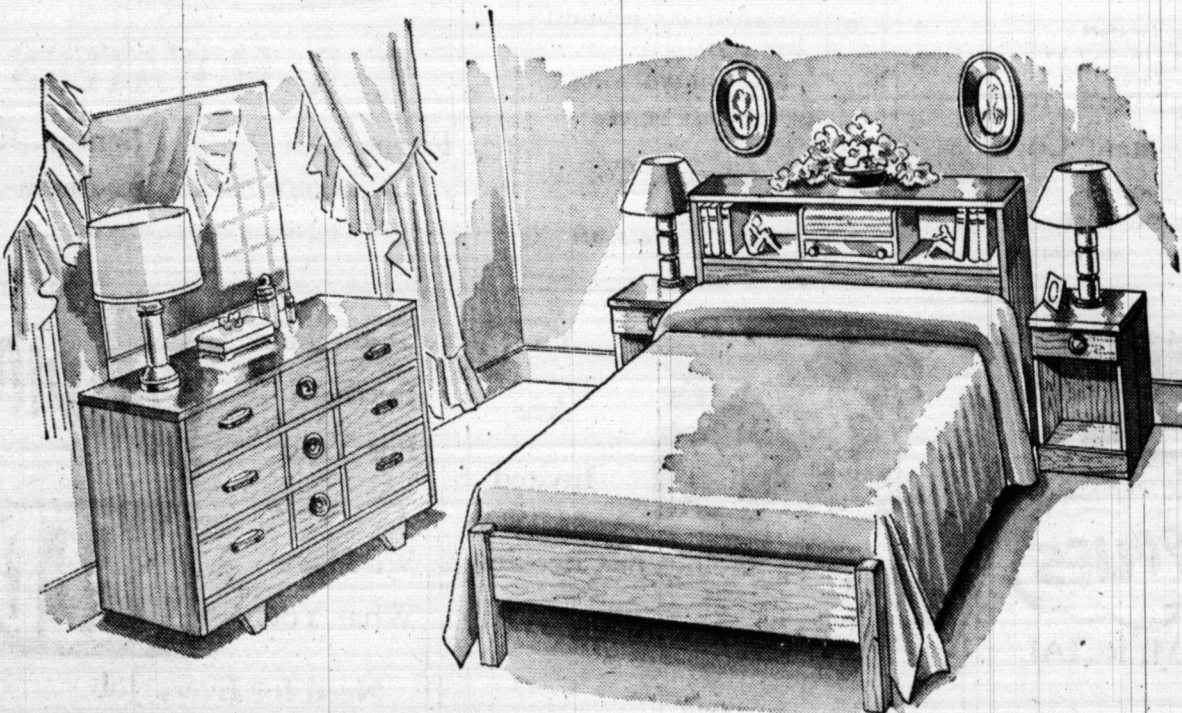

Compartment Bed and Double Dresser
Trugrain Birch Finish Gives You Style and Beauty
at This Amazingly Low Cost of Only

\$67.81

HERMAN FURNITURE CO.

1616 So. 6th St.

Phone 3-4382

1135 So. 3rd St., Paducah

Want Ads

Expert Re-Weaving

ALSO
● CANDIES
● COLD DRINKS
● POTATO CHIPS
And EVERYTHING FOR
LIGHT SNACK
Pink Front Stand
Mrs. Zedie Matthews, Owner 3p

ELY ELECTRIC CO.
Glenn Ely
Reliable and Efficient Service
—House Wiring
—Wiring for Ranges
—Wiring for Water Heaters
—Wiring for Electric Heat
Commercial and Industrial
Wiring
1102 Elm St., Tel. 6134 2tc

WANTED TO BUY—Good, large country hams. Top market prices. Butler's Grocery, Benton, Ky. 3tc

LOOK! FOR RENT—New 3-room house, fully furnished. Bath, large screened in back porch, all electric appliances. \$50 monthly. See Jack Ethridge, 803 Elm, Benton. 3p

FOR YOUR HAY BALING and combining see Rollie Higgins at Tatumville. I have a new, New-Holland No. 77 hay baler and A. C. combine. 4p

FOR RENT—IMMEDIATE POSSESSION, 5-room house, electric hot water heater, insulated, youngstown kitchen cabinets and sink. See Marshall Wyatt at Courier office. 4p

EARN AT HOME—Men and women learn invisible Re-Weaving. Restore cloth damaged by burns, moths, rips, etc., to original condition. We furnish everything needed to learn, to start your own business and valuable assistance in getting work. Pay for course out of earnings on easy pay plan. Details for 3-cent stamp. Regional Manager, Box 304, Richmond, Ky. 4p

CALVERT

Drive-In Theatre
Highway 95 — 3 Miles South of
Calvert City, Ky. Phone 304
GATES OPEN 6:30
SHOW STARTS AT DUSK

Last Time Today
DOUBLE FEATURE
June 4
Hal Wallis
"Cease Fire"
Photographed on the Battlefield
of Korea
PLUS
"Crosswinds"
In Technicolor
With John Payne, Rhonda
Fleming
Tech Cartoon
Saturday Only June 5
DOUBLE FEATURE
"Paris Playboy"
With the Bowery Boys
PLUS
"The Great Sioux
Uprising"
With Jeff Chandler
Tech Cartoon
Sunday-Monday June 6-7
"Money From Home"
In Technicolor
With
Dean Martin and Jerry Seville
PLUS
"Atomic City"
With Gene Barry
Also Tech Cartoon
Tuesday-Wednesday June 8-9
Bud Abbott and
Lou Costello
"Meet Dr. Jekyll and
Mr. Hyde"
PLUS
"Flame of Araby"
With Jeff Chandler
Also Tech Cartoon
Thursday-Friday June 10-11
DOUBLE FEATURE
"Pride of the Blue
Grass"
With Lloyd Bridges and
Vera Miles
PLUS
"Trail of the Arrow"
With Guy Madison
Also Tech Cartoon

New Dairy Mart Will Open Friday At Calvert City

A brand new Dairy Mart, owned and operated by Charles and Sylvia Hall, of Calvert City, will hold its grand opening Friday June 4.

The drive-in refreshment center is located on Highway 95 in Calvert City and is one of the most modern in this area. It will feature all kinds of frozen custards, milk shakes, ice cream, foot-long hot dogs and cold drinks.

Mr. and Mrs. Hall also announce that free frozen custards will be given away from 2 to 5 p.m. on opening day. They cordially invite their friends to visit them.

MR. AND MRS. LESTER TO ATTEND BAPTIST CAMP

The First Baptist Church of Benton will send Mr. and Mrs. Jimmy Lester and their daughter to Ridge Crest, N. C., to spend a week at a Baptist camp there. They will leave June 15.

Others going will be Phillip Morean, whose expenses will be paid by the older men's class of the First Baptist Church Sunday School; Doyle Ross is being sent by the young men's class; Ann Cole Burd will be sent by the young women's class and Judy Powell will be sent by the Missionary societies of the church.

CARD OF THANKS

We wish to extend our heartfelt thanks and appreciation for the acts of kindness, messages

New Farm School HOMES

Marshall County, Ky., will have a school on Farm Homes, last week.

Miss Mable Herford, Benton, Ky., will demonstrate straw bage, each club will have a large herd.

Mr. and Mrs. Hall also announce that free frozen custards will be given away from 2 to 5 p.m. on opening day. They cordially invite their friends to visit them.

Mr. and Mrs. Lester to attend Baptist camp. The First Baptist Church of Benton will send Mr. and Mrs. Jimmy Lester and their daughter to Ridge Crest, N. C., to spend a week at a Baptist camp there. They will leave June 15.

Others going will be Phillip Morean, whose expenses will be paid by the older men's class of the First Baptist Church Sunday School; Doyle Ross is being sent by the young men's class; Ann Cole Burd will be sent by the young women's class and Judy Powell will be sent by the Missionary societies of the church.

CARD OF THANKS
We wish to extend our heartfelt thanks and appreciation for the acts of kindness, messages

LOOK! FOR RENT—New 3-room house, fully furnished. Bath, large screened in back porch, all electric appliances. \$50 monthly. See Jack Ethridge, 803 Elm, Benton. 3p

FOR YOUR HAY BALING and combining see Rollie Higgins at Tatumville. I have a new, New-Holland No. 77 hay baler and A. C. combine. 4p

FOR RENT—IMMEDIATE POSSESSION, 5-room house, electric hot water heater, insulated, youngstown kitchen cabinets and sink. See Marshall Wyatt at Courier office. 4p

EARN AT HOME—Men and women learn invisible Re-Weaving. Restore cloth damaged by burns, moths, rips, etc., to original condition. We furnish everything needed to learn, to start your own business and valuable assistance in getting work. Pay for course out of earnings on easy pay plan. Details for 3-cent stamp. Regional Manager, Box 304, Richmond, Ky. 4p

NELSON Rexall DRUG

YOU CAN DEPEND ON ANY DRUG PRODUCT THAT BEARS THE NAME

Summer Savings

AT YOUR Rexall DRUG STORE

As advertised in LIFE-LOOK COLLEGE'S COUNTRY GENTLE

For Fun in the Sun
**E-Z-I De Luxe
SUN GLASSES**
Styles for men and women. Handsome frames in assorted colors. Eye-protecting lenses. Each with case.
2.98 Values
Choice 1.88

The ONE cream every woman needs
**Ann Delafield
ALL PURPOSE
DEEP CREAM**
Cleanses, lubricates, softens. Take it on your vacation—it saves space, saves time, saves money, and protects your beauty. REGULAR JAR 1.50

YOU CAN RELY ON OUR PROMPT, ACCURATE PRESCRIPTION SERVICE
ELKAYS AEROSOL MOTH PROOFER
Kills all moth life; won't stain. 12 oz. 1.95
ELKAYS ROSE & PLANT SPRAY
Aerosol. Kills aphids, thrips, etc. 12 oz. 1.69
REXALL INSECT REPELLENT
Keeps pests away. 5 oz. aerosol spray-tin 1.59
SUNTAN CREAM LOTION
Cara Nome Lotion protects skin, promotes tan. 1.25
STAG SPRAY DEODORANT
Checks perspiration, odor. Plastic bottle. 3 oz. 98¢
43¢ REEL-ROLL COTTON
Easy-to-use Rexall dispenser. 1½ oz. NOW 37¢
ALUMINUM TUMBLERS
4 colors, 12 oz. size. 39¢ values 4 for 99¢
LEATHER-PALM GLOVES
Men's long-wearing work gloves. 89¢ value 69¢

THERMOS Vacuum Bottle
Keeps drinks cold for hours. Pint 1.79
FITCH Dandruff Remover SHAMPOO
One lathering removes flaky dandruff. 4 ounce 59¢
HINDS Honey & Almond Fragrance CREAM
Softens skin. 6½ oz. 49¢
CAMPBELL'S PHENOLIC
Antiseptic Dressing
Stainless liquid helps soothe cuts, burns, etc. 1 oz. 1.00

YOU CAN DEPEND ON ANY DRUG PRODUCT THAT BEARS THE NAME

New Farm School HOMES

Marshall County, Ky., will have a school on Farm Homes, last week.

Miss Mable Herford, Benton, Ky., will demonstrate straw bage, each club will have a large herd.

Mr. and Mrs. Hall also announce that free frozen custards will be given away from 2 to 5 p.m. on opening day. They cordially invite their friends to visit them.

Mr. and Mrs. Lester to attend Baptist camp. The First Baptist Church of Benton will send Mr. and Mrs. Jimmy Lester and their daughter to Ridge Crest, N. C., to spend a week at a Baptist camp there. They will leave June 15.

Others going will be Phillip Morean, whose expenses will be paid by the older men's class of the First Baptist Church Sunday School; Doyle Ross is being sent by the young men's class; Ann Cole Burd will be sent by the young women's class and Judy Powell will be sent by the Missionary societies of the church.

CARD OF THANKS
We wish to extend our heartfelt thanks and appreciation for the acts of kindness, messages

LOOK! FOR RENT—New 3-room house, fully furnished. Bath, large screened in back porch, all electric appliances. \$50 monthly. See Jack Ethridge, 803 Elm, Benton. 3p

FOR YOUR HAY BALING and combining see Rollie Higgins at Tatumville. I have a new, New-Holland No. 77 hay baler and A. C. combine. 4p

FOR RENT—IMMEDIATE POSSESSION, 5-room house, electric hot water heater, insulated, youngstown kitchen cabinets and sink. See Marshall Wyatt at Courier office. 4p

EARN AT HOME—Men and women learn invisible Re-Weaving. Restore cloth damaged by burns, moths, rips, etc., to original condition. We furnish everything needed to learn, to start your own business and valuable assistance in getting work. Pay for course out of earnings on easy pay plan. Details for 3-cent stamp. Regional Manager, Box 304, Richmond, Ky. 4p

EARN AT HOME—Men and women learn invisible Re-Weaving. Restore cloth damaged by burns, moths, rips, etc., to original condition. We furnish everything needed to learn, to start your own business and valuable assistance in getting work. Pay for course out of earnings on easy pay plan. Details for 3-cent stamp. Regional Manager, Box 304, Richmond, Ky. 4p

EARN AT HOME—Men and women learn invisible Re-Weaving. Restore cloth damaged by burns, moths, rips, etc., to original condition. We furnish everything needed to learn, to start your own business and valuable assistance in getting work. Pay for course out of earnings on easy pay plan. Details for 3-cent stamp. Regional Manager, Box 304, Richmond, Ky. 4p

EARN AT HOME—Men and women learn invisible Re-Weaving. Restore cloth damaged by burns, moths, rips, etc., to original condition. We furnish everything needed to learn, to start your own business and valuable assistance in getting work. Pay for course out of earnings on easy pay plan. Details for 3-cent stamp. Regional Manager, Box 304, Richmond, Ky. 4p

EARN AT HOME—Men and women learn invisible Re-Weaving. Restore cloth damaged by burns, moths, rips, etc., to original condition. We furnish everything needed to learn, to start your own business and valuable assistance in getting work. Pay for course out of earnings on easy pay plan. Details for 3-cent stamp. Regional Manager, Box 304, Richmond, Ky. 4p

EARN AT HOME—Men and women learn invisible Re-Weaving. Restore cloth damaged by burns, moths, rips, etc., to original condition. We furnish everything needed to learn, to start your own business and valuable assistance in getting work. Pay for course out of earnings on easy pay plan. Details for 3-cent stamp. Regional Manager, Box 304, Richmond, Ky. 4p

YOU CAN DEPEND ON ANY DRUG PRODUCT THAT BEARS THE NAME

New Dairy Mart Will Open Friday At Calvert City

A brand new Dairy Mart, owned and operated by Charles and Sylvia Hall, of Calvert City, will hold its grand opening Friday June 4.

The drive-in refreshment center is located on Highway 101 in Calvert City and is one of the most modern in this area. It will feature all kinds of fresh custards, milk shakes, ice cream, foot-long hot dogs and cold drinks.

Mr. and Mrs. Hall also announce that free frozen custards will be given away from 2 to 5 p.m. on opening day. They cordially invite their friends to visit them.

MR. AND MRS. LESTER TO ATTEND BAPTIST CAMP

The First Baptist Church of Benton will send Mr. and Mrs. Lester to Ridge Crest, N. C., to spend a week at a Baptist camp there. They will leave June 15.

Others going will be Phillip Morean, whose expenses will be paid by the older men's class of the First Baptist Church Sunday School; Doyle Ross is leaving sent by the young men's class; Ann Cole Burd will be sent by the young women's class and Judy Powell will be sent by the Missionary societies of the church.

CARD OF THANKS

We wish to extend our heartfelt thanks and appreciation for the acts of kindness, messages

Benton, The Best
• Town in Ky. •
By A Dam Site

The Marshall Courier

Western Kentucky's Largest Weekly Newspaper — Benton and Marshall County's Home Newspaper

Volume XVIII Paid Circulation Sells — That Is The Kind This Newspaper Offers Customers

Benton, Kentucky, June 3, 1954

First In Circulation, First In Advertising First In The Home, First In Reader Interest Number 3

BAND BOOSTERS CLUB TO MEET AT HIGH SCHOOL FRIDAY NIGHT, JUNE 4

The Band Boosters Club of Benton will have a short program at its regular meeting on Friday at 7:30 p.m. June 4 at the school house. All interested are urged to attend and new members are especially invited.

A. N. Duke Jr. of Hardin was a business visitor in Benton on Saturday.

Jim Williams of Route 7 was in town Saturday on business.

not be as good as legume hay but will carry cattle through the winter.

O. L. Chumler has the best field of fescue seed I have seen this spring. It should make 750 to 1000 pounds of seed per acre if it doesn't bed too badly.

THOROSEAL

MAKES THE SURFACE AND KEYS WATER OUT OF YOUR MASONRY WALLS INSTANTLY AND GIVES STRUCTURAL STRENGTH.

WATERPLUG

STOPS LEAKS IN YOUR MASONRY WALLS INSTANTLY AND GIVES STRUCTURAL STRENGTH.

QUICKSEAL

A BEAUTIFUL, COLORFUL FINISH COAT FOR MASONRY WALLS.

So easy to apply to any masonry surface.

CONCRETE CO.

Benton, Ky. Calvert City

4751 Phone 2520



VACATION BIBLE SCHOOL—These youngsters attended the annual Vacation Bible School last week at the Benton Church of Christ. A total of 260 pupils were enrolled in the school. The Union Hill church sent a bus load of pupils to the school every day. Brother Charles Sumrall Jr. of Hardin taught the high school students. The school ended with a big picnic for all the pupils.

PERSONALS

Burd Darnell of Route 1 was a business visitor in Benton Saturday.

Mr. and Mrs. J. J. Matlock of Chester, S. C., visited her sister, Mrs. R. O. Vick and family in Benton last week.

Mrs. Earl Cloud, L. J. Cloud and Bonnie Cloud of Route 7 were Saturday visitors in Benton.

Glovie Chiles and family of Route 7 were visitors in Benton Saturday.

Sylvan Clark of Pontiac, Mich., visited his sister, Mrs. Ezra Wyatt last week.

Service, Kentucky Department of Mines and Minerals, Kentucky Division of Forestry, Kentucky Fish and Wildlife Commission, U. S. Forest Service, Kentucky Division of Soil and Water Resources.

Mr. and Mrs. Clyde Smith of Benton City spent Sunday with mother, Mrs. G. A. Combs.

Mrs. John Lovett has been charged from the McClain clinic in Benton.

Mrs. Willie Glisson of Route 7 was a visitor here Saturday.

Mrs. Marvin Brooks of Evansville, visited her mother, Mrs. Eva Thweatt on Gilbertsville Route 1 during the weekend.

Merman Henson of Route 5 was in town Saturday on business.

place at Staunton, Va. Tennessee boasts the homes of three presidents, all museums. Andrew Jackson's mansion, The Hermitage, is near Nashville. The James K. Polk home at Columbia is preserved by a mem-

Mr. and Mrs. Chalmer Etheridge have gone to Cincinnati, Ohio, where both are employed. They have been gone several weeks.

The O. C. Lockers and the G. T. Fisers of Route 7 were shoppers in town Saturday.

The Tony Youngs of Calvert City Route 2 were Saturday visitors in town.

Wyatt and Sylvan were in town Saturday.

It staples... it tacks. Operates on the desk or in the hand. Quick, neat, secure for fastening bags and bundles, bills and checks, window shades and curtain tie-backs, dozens of stapling and tacking jobs, every day, in home, school, office and shop.

It removes staples with a gentle push of the blade. No lift, twist or pull. Try it for yourself.

The Marshall Courier

Phone 3931 Benton, Ky.

Ribbons Won by Marshall Youths At District Rally

Marshall County 4-H Club members won several ribbons at the district 4-H Club Rally Day held May 26 at Paducah.

County youths winning ribbons were:

Donald Lynch, blue ribbon for individual demonstration.

Jimmy Young, red ribbon for contour cultivation.

Jimmy Story, red ribbon for contour cultivation.

Carolyn Lee, red ribbon for individual demonstration.

June Story, blue ribbon for clothing judging.

Bertha Riley, white ribbon for canning judging.

Alveta Riley, blue ribbon for foods judging.

June Story, blue ribbon for room improvement judging.

Mayme Jewell Phillips, blue ribbon for public speaking.

The Rollie Lovetts of Route 5 were Saturday visitors here.

Mr. and Mrs. Noble Reed of Route 6 were Saturday visitors in town.

Mr. and Mrs. Genie Edwards of Route 1 were among the county shoppers in town Saturday.

colors. Expert service.

801 Olive

Benton, Ky.

PEEL & HOLLAND

All Kinds

INSURANCE

1120 Main

Benton, Ky.

THEATRE

PHONE 2293 KY.
Solid Comfort!"

JERRY LEWIS in
HOME TECHNICOLOR

FEATURE JUNE 5

Man, What a Woman!
The Marshall's Daughter
LAURIE ANDERS
Ken Murray

JUNE 6-7

LIES LOLLOBRIGIDA
THE
L

FEATURE JUNE 8-9

Man in Hiding
PAUL HENREID
— Kind of thrill you rarely find

JUNE 10-11

N COLOR TECHNICOLOR

Garden Tools

SEE OUR BARGAINS

In All Types of Garden and Lawn Tools - - - Hoes,

Rakes, Wheel Barrows, Spading Forks,

Shovels, Lawn Mowers, Grass Clip-

pers and Water Hose

WE HAVE A COMPLETE LINE OF SEEDS

AND FERTILIZERS

For Your Lawn, Garden or Entire Farm

BEST PRICES IN TOWN

CRAWFORD
FERGERSON
COMPANY



... Here's the Big Event for Summer
YOU'VE BEEN WAITING FOR

HUNDREDS OF PAIRS men's COOL SUMMER SLACKS

Choose From 15 Fashion-Right Colors:

- Blue
- Medium Blue
- Light Blue
- Navy
- Tan
- Brown
- Rust
- Light Tan
- Gold
- Dark Brown
- Gray
- Light Gray
- Charcoal
- Green
- Light Green

Brand New Handsomely Tailored Nylon Cord Rayon Tropical, Rayon Shantung, Butcher Linen, Dacron and Rayon Summer Slacks... Savings Priced!

Alterations Free — Regular \$12.95 and \$9.95 Values

Now \$6.95 — 2 Pairs \$12.50

Men, Here's the slack sale for you! Fine quality, handsome summer slacks at terrific savings now at the beginning of the season! Stock your slack wardrobe with these summer favorites! They're crease-resistant rayon tropicals nylon cords and shantung that stay crisp, and fresh looking even on hottest summer days! They're clothing tailored by experts for smart good looks... many with continuous waistbands with pleated fronts! You will want several pairs!

Twenty popular patterns including stripes, plaids, checks and solids in 15 favorite colors! Hurry in today. Complete range 28 to 48 in regulars, shorts and longs!

OPEN FRIDAY NIGHT UNTIL 8:30

REECE'S STYLE-MART STORE

SEVENTH AND BROADWAY

KENTUCKY

MAYFIELD

Rexall DRUG

As advertised in COLLETS' COLUMN

Stationery

WOMEN'S

88

man needs

A Buy for

Heavy spun steel

black lacquered, 21" high, Easy to

around, easy to

1.50

AN RELY ON OUR PROMPT, ACCURATE PRESCRIPTIONS

12 oz. 1.95

14 oz. 1.69

spray-tin 1.59

pies tan. 1.25

3 oz. 98¢

oz. NOW 37¢

es 4 for 99¢

89¢ value 69¢

uff

ver

POO

ering

59¢

6 1/2 oz.

59¢

59¢

59¢

59¢

59¢

59¢

59¢

59¢

59¢

59¢

59¢

59¢

59¢

59¢

59¢

59¢



Scripture: II Kings 14:23-29; Amos 7:14-17
Devotional Reading: Isaiah 58:1-8

Social Justice

Lesson for June 6, 1954

IS THE country prospering? Ask the Chamber of Commerce and they will give you a commercial answer, as you would expect. They will give you figures on the national income and the national debt; they will furnish you with statistics on farm prices and freight-car loadings and employment figures. If all these look good, then the C. of C. will tell you the country is sound and prosperous. Away back in the times of the Bible, in the administration of Jeroboam II, if there had been an Israelite Chamber of Commerce, they must have been optimistic, even enthusiastic, about the prosperity of their country. Wealth had risen to unprecedented levels, trade was active, the territory of Israel was growing. There never had been so many millionaires in Israel.

Sour Note

There was just one man, so far as we know, who did not see eye to eye with the optimists in Israel. His name was Amos and he lived

Benton High Homemakers Complete Summer Plans

The Home Economics Girls of Benton High School have completed plans for their summer projects.

Mrs. Ray Motfield, Home Ec teacher, will visit each girl and assist her with the summer work. The Home Ec department also will be open on May 27, June 3, 10 and 17 for use by the girls. The list of projects are as follows:

Planning, preparing and packing clothes for vacation—Ann Cole Burd, Shirley Burd, Alice Chumbler, Joanne Elkins, Roy-alyn Emerine, Sue Fieldson, Betty Ruth Jones, Ruby Jones, Judy Rayburn, Nadine Weatherford, Betty Wiles, Peggy York, Carolyn Faw, June Story and Georgia Beth Henson.

Home canning — Mamie Jo Castleberry.

Baking—Marion Davis, Shirley Shaver and Mildred Lucr-elia Jones.

Planning, preparing and serv-

ing family meals—Shirley Ben-nett, Jane McKendree, Patsy Gregory, Patsy Thompson, Nan-cy Travis, Glenda Wiles, Em-ma Jean Sanders, Peggy Strat-ton, Shirley Ross and Patricia Hatcher.

Making a summer garment—Janice Fisher, Peggy Bogard, Cartha Miller, Cheryl Thomp-son, Joanne Stringer, Creason, Jane Duffey, Jackie Galloway, Dian Hiett, Dona Owens, Si-zanne Peak, Laveda Woods, Joyce Alexander and Georgia Henson.

Refinishing furniture — Mil-dred Clayton, Mary Lee Smoth-ers, Leviathan Hunt, and Pa-tricia McGregor.

Room improvement — Jonda Greenfield, Frances Gordon, Pat-sy Jones, Jenrose Morgan, Pat-olyn Hicks, Jen Williams, Doris Yates, Sandra Johnson, Car-olyn Faw and Ann Wallace.

Planning summer wardrobe—Jackie Crowell and Mayme Phil-lips.

BEFORE YOU SPEND ONE FOR ANY REFRIGERATOR

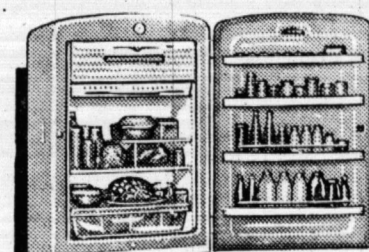

✓CHECK Capacity!
✓CHECK Features!
✓CHECK Price!

1952 FORD V-8

Custom Line, 4-door, radio, heater, turn signals, etc. Ready to roll \$1395.00

1951 MERCURY

2-door, R and H, Mercromatic Drive \$995.00

1951 CHEVROLET

Like new. Ready to Roll \$895.00

1949 FORD V-8

Customline, 4-door, radio, heater, Top value \$595.00

1947 STUDEBAKER Champion

2-door, mileage good \$195.00

1940 CHEVROLET

2-door, new tires, it's solid. A good fishing car \$125.00

THESE CARS ON DISPLAY AT 1406 S. MAIN

AT
KINNEY MOTORS
Your Friendly Ford Dealer

Short Profit Does It Again!

SAVE \$32.14

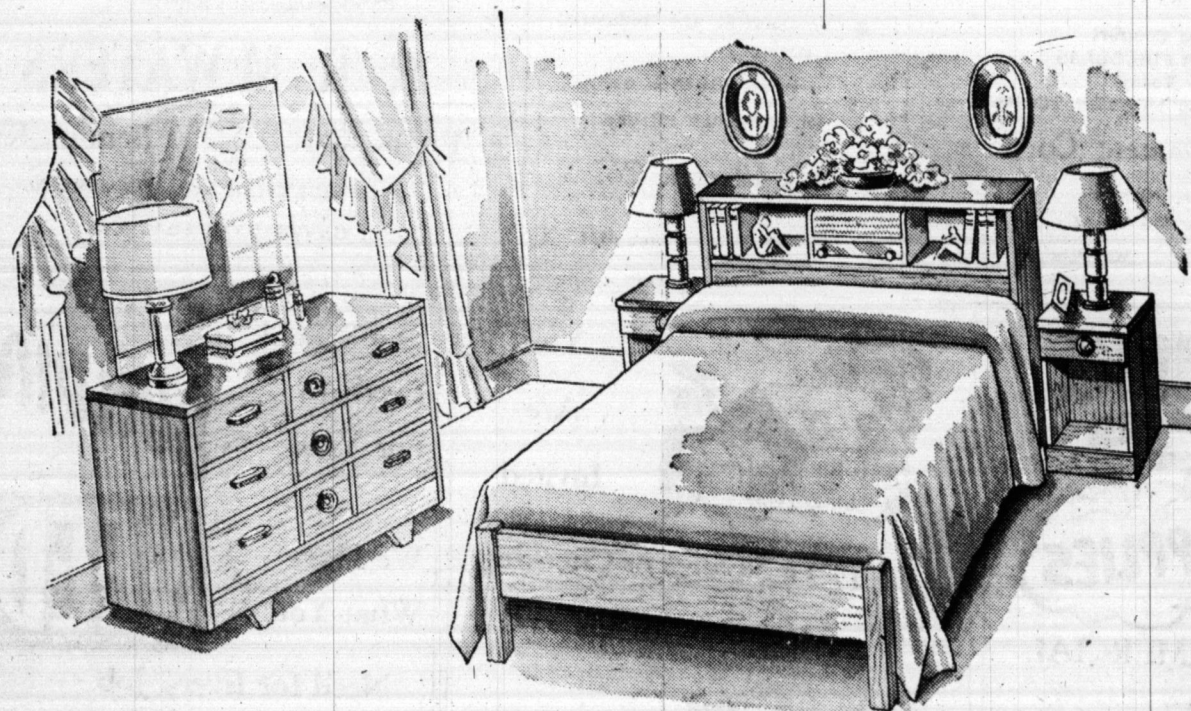

Compartment Bed and Double Dresser

Trugrain Birch Finish Gives You Style and Beauty
at This Amazingly Low Cost of Only

\$67.81

HERMAN FURNITURE CO.

1616 So. 6th St.

Phone 3-4382

1135 So. 3rd St., Paducah

LOOK your best through hot, humid weather!



Dacron—Worsted

SUITS

Holding their crease is only one of the many wonderful virtues of our Dacron and Worsted suits! An amazing fabric that assures light-weight comfort and a lasting good appearance! Requires less pressing, fewer trips to the cleaners, that means minimum upkeep and \$ saved! Colors: Navy, Brown and Tan, reg. Long and Short, size 36-44.

\$29.50

SUITS \$39.50

LINEN TS

Each suit has one and one pair of con-

BROWN vented back. An all-its or dress wear.

.50

IS SUMMER SLACKS

Tropical S

Combed COTTON CORDS

Washable nylons and acetate cords, iridescent tropicals, slob weave tropicals.

Now Only \$5.95 pr.

FLITEWEIGHT CORDS

Orlon, nylon, washable, needs no ironing
Only \$7.95

MEN'S STRAW HATS

Different style straws, colors, for dress and sports.

\$1.98 - \$2.49

CHAMP PANAMA HATS

Zephyrized, regular and long oval in sand-wal-nut, natural.

Only \$5.95

Belk-Settle



Home of Better Values

Murray, Ky.

Fitting Fores of Fine Fabric

Archdale

COTTON
LENO-MESH

"Ocean Breeze"
COMFORT

in hottest
Summer Weather

Cool, sheer Leno-mesh, short sleeve sport shirts — your Archdale "Par Value!" Light, airy porous weave gives "ocean breeze" comfort in hottest weather! Sanforized. Fully Washable. Favorite Colors. SIZES: S M L and XL.

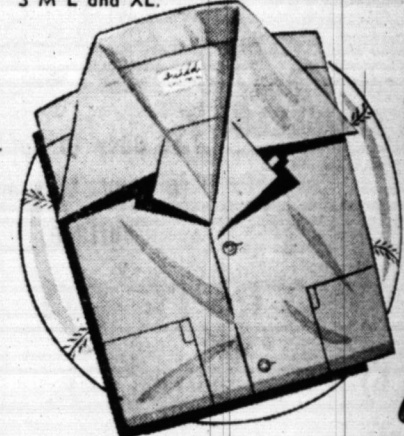

You'll "score" at home and in the bleachers Archdale fine quality Batiste sport shirt. "See" feel. Fresh, crisp looking. Sanforized. Completely washable. Short sleeves. White and pastel colors. SIZES: S M L and XL.

COTTON
PLISSE

Needs No Ironing

POINT SCORED—ARCHDALE

COTTON PLISSE NEEDS NO IRONING! Easy to wash! Dries quickly and is ready to wear! Favorite colors in SIZES S M L and XL.

198

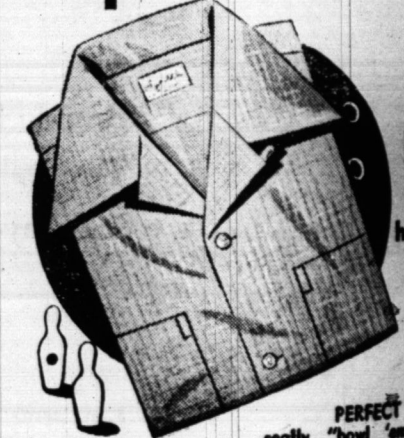

PERFECT STYLING really "bow" on "out" Archdale Lin-shen sport shirt trim lines with fresh, cool "feet" for summer weather! Favorite colors in SIZES: S M L and XL.

SPORT SHIRTS

Large Selection Combed Cottons, Nylons, Colors, Fancy Patterns in Rayons

NOW at \$2.95

OTHER SPORT SHIRTS

\$1.59 each 2 for \$3.00

From
enjoyed the
Friday night.
Free can fin-
coco now.
Breezeel
Level.
and boys
McM
fame
gene
Calt
beds
unc
fune
M
Part
day
Ma
De
h
his wi
UES GALORIE
THE GREAT BIG
WIGDOR
Furniture Store
the Money Y
SAVE
\$395 sq. yd.
and 12 Foot Widths.
Choice of Colors
FREE
THE WIG
Mayfield, Ky. —
GRAN
RIDAY
DA
Located on H
COTTON
LIN-S
delic
humid
19
TEST OUR TASTY
DAIRY MART and
smooth textured Cones
and Sundae. A brand
milk gives our tasty sw
acts a delightfully
taste.
DA
HIGHWAY 95

From Oak Level

enjoyed the Friday night, Mrs. Nelson and Mr. Freeman also Mr. John Barnes. Our kindest sympathy to the families.

Mr. and Mrs. Icy McManus and family spent Sunday with Will McManus and wife.

Mrs. Roll Wald, Mrs. Rema-gene Staples, Mrs. Sylva Dean Calt, of Detroit, attended the bedside of their brother and uncle, the past week, also the funeral.

Mr. and Mrs. Bill Parker of Paducah visited his mother Sunday afternoon.

Mr. and Mrs. Jim Nelson visited her sister, Mrs. Minnie McManus, Sunday afternoon.

Mr. and Mrs. Thomas Pace of Detroit have been visiting home folks in the community the past week.

Mr. and Mrs. Bob Owen near Doom Chapel will soon enjoy their new lights. They are having the house wired over the weekend.

Mrs. Mathalce Bazzell visited Friday night with Mrs. Alvin McGregor and family.

Mr. and Mrs. Ezerel Lee Blackwell will enjoy living this summer. They have completed a new well in their back yard.

The protracted meeting will begin second Sunday in June at Doom's Chapel Church. Rev. Clark will conduct the services.

Mr. and Mrs. Roy Henson and Miss Georgia Beth Henson of Benton spent Sunday night and Monday in Dover, Tenn.



FOUR GENERATIONS—Pictured above are four generations of the McWaters family. The photo was made at the home of J. H. McWaters, who is 91 years old. In the photo are Mr. McWaters, his son, Joe McWaters, grandson, Joe Harold McWaters, and great grandson, Joe McWaters 3rd.

Workshop Slated on Conservation Teaching

A workshop in "Techniques of Teaching Conservation" will be held June 24 to July 10 at the Murray State College.

The purpose of the workshop is to develop objectives and techniques for integrating conservation emphasis in each grade and subject in the public school curriculum, rather than developing a special course in conservation education.

The plan for the workshop is laid upon the successful pilot effort implemented at the Murray State College Training School during the past two and one-half years. Dr. Ralph H. Woods, president of Murray State College, believes that what the Training School faculty has done should be passed on to other faculties throughout the state.

The course offered will be Education G 282. Three hours credit will be given. The classes will meet Monday through Saturday, an average of three and one-half hours each day. Some field trips will require the whole day. Some time may be spent at nearby Camp Curry.

The class is open to graduate students and undergraduates with at least two years of college work.

Field trips by busses will be to observe geological formations and minerals, soil conditions, water resources, forests, and wildlife.

The costs will be registration and course fees \$15; room and board for two and one-half weeks at \$8.70 will be \$24.25. The total cost will be \$39.25. Students will be housed in Wells Hall (for women) and Swann Dorm and Ordway Hall (for men).

Assisting the Training School will be representatives of Soil Conservation Service, U. S. Wildlife Service, Kentucky Department of Mines and Minerals, Kentucky Division of Forestry, TVA Division of Forestry, Kentucky Fish and Wildlife Commission, U. S. Forest Service, and Kentucky Division of Soil and Water Resources.

Mr. and Mrs. Clyde Smith of Calvert City spent Sunday with her mother, Mrs. G. A. Combs.

Mrs. John Lovett has been discharged from the McClain Clinic in Benton.

Mrs. Willie Glisson of Route 5 was a visitor here Saturday.

Presidents' Homes Museums

The homes of at least 24 United States presidents have become public museums and memorials.

Theodore Roosevelt's birthplace in New York City is a museum, and Sagamore Hill, his Long Island residence at Oyster Bay, became a national shrine last year.

Hyde Park, near Poughkeepsie, N. Y., residence of Franklin D. Roosevelt, has been a national historic site since 1944.

Visitors to New York State may also see Lindenwald, the home of Martin Van Buren, at Stockport, N. Y., as well as the cottage at Wilton where Ulysses S. Grant died.

At Quincy, Mass., the Adams mansion has been preserved as a national memorial to John Quincy Adams and his son, John Quincy Adams. John Adams' birthplace nearby also is open.

Thousands of Visitors

At Hillsborough, N. H., is the homestead where Franklin Pierce spent his early years. In Plymouth, Vt., thousands visit the combination store, Post Office, and cottage where Calvin Coolidge was born and where he was sworn in as President by his father.

Near Lancaster, Pa., stands Wheatland, the home of James Buchanan, now a museum. The cabin in which he was born may be seen at Chambersburg, Pa. At Caldwell, N. J., the birthplace of Grover Cleveland has been presented to the State.

Virginia is famous for George Washington's Mount Vernon on the Potomac and Thomas Jefferson's Monticello near Charlottesville. Near the latter James Monroe's Ash Lawn, although privately owned, is open to the public. Visitors are also admitted to Woodrow Wilson's birthplace at Staunton, Va.

Tennessee boasts the homes of three presidents, all museums. Andrew Jackson's mansion, The Hermitage, is near Nashville. The James K. Polk home at Columbia is preserved by a memorial association.

Mr. and Mrs. Chalmers Etheridge have gone to Cincinnati, Ohio, where both are employed. They have been gone several weeks.

The O. C. Lockers and the G. T. Fisers of Route 7 were shoppers in town Saturday.

Andrew Johnson's home, tailor shop and grave at Greeneville, are a national monument.

Now A State Park

In Ohio, Grant's birthplace near Cincinnati is now a state park. The Rutherford B. Hayes estate, Spiegel Grove, a State park at Fremont, includes the President's tomb and a museum. The house, open occasionally, remains a family residence. James A. Garfield's home at Newton, Ohio, and Warren G. Harding's house at Marion, O., welcome visitors.

Benjamin Harrison's home is one of the sights in Indianapolis. The only home Abraham Lincoln ever owned, at Springfield, Ill., is constantly thronged by visitors, as is the Hodgenville, Ky., log cabin believed to have been Lincoln's birthplace.

Herbert Hoover's birthplace at West Branch, Iowa, was bought as a memorial, while President Eisenhower's family home in Abilene, Kan., has already been opened to visitors as part of the Eisenhower Foundation's museum.

Reduce ROOM TEMPERATURES

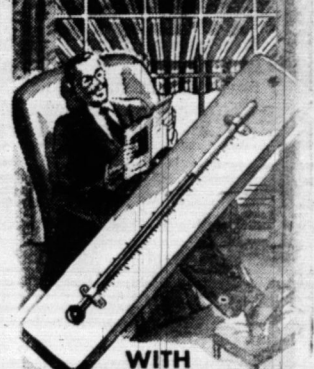

Such air conditioning reduces room temperatures by as much as 14 degrees according to scientific tests. Beauty on the outside, cool comfort and protection inside your home. That is the Canvas Awning story. Wide selection of styles and colors. Expert service.



C. C. HUNT

801 Olive
Benton, Ky.
Phone 6871

Archdale's will FLOOR YOU!



THE WIGDOR FURNITURE CO.
Benton, Ky. — 117-7 N. St. Tel. 1243

GRAND OPENING DAY - JUNE 4th DAIRY MART

located on Highway 95 in CALVERT CITY

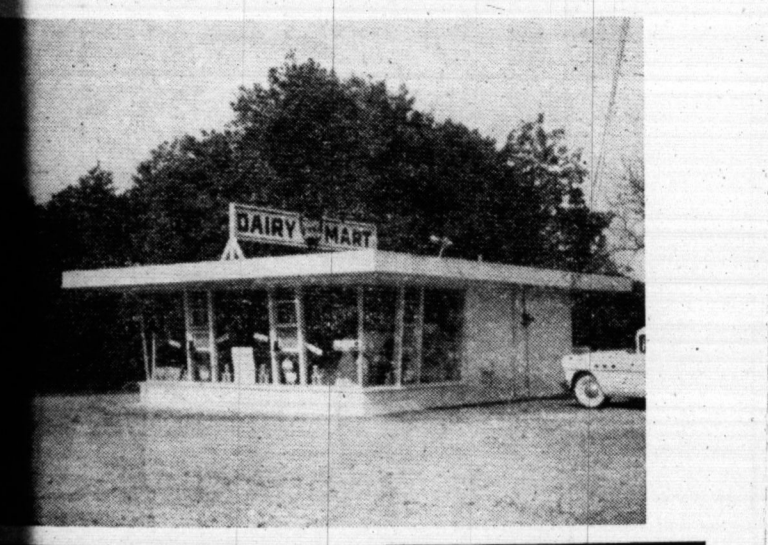

OUR TASTY SWEET MART and try our textured Cones, Shakes, and more. A brand new for our tasty sweet products, delightfully different.

DAIRY MART
CHARLES and SYLVIA HALL, Owners
Highway 95 IN CALVERT CITY

FREE
Dairy Mart Ice Cream
Cones to all from 2 p.m. to 5 p.m.

BENTON THEATRE

BENTON (PERMIT NO. 817) PHONE 2292 KY.
"Good Movies — In Solid Comfort!"

LAST TIMES TODAY

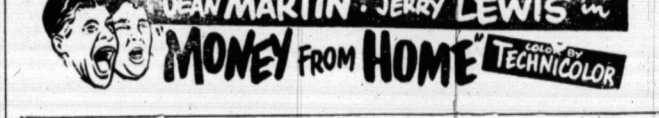

SATURDAY DOUBLE FEATURE JUNE 5



SUNDAY-MONDAY JUNE 6-7



TUESDAY-WEDNESDAY DOUBLE FEATURE JUNE 8-9



THURSDAY-FRIDAY JUNE 10-11



Garden Tools

SEE OUR BARGAINS

In All Types of Garden and Lawn Tools . . . Hoes, Rakes, Wheel Barrows, Spading Forks, Shovels, Lawn Mowers, Grass Clippers and Water Hose

WE HAVE A COMPLETE LINE OF SEEDS AND FERTILIZERS

For Your Lawn, Garden or Entire Farm

BEST PRICES IN TOWN



CRAWFORD FERGERTSON COMPANY

Fitting For Fine

Archdale

COTTON LENO-MESH "Ocean Breeze" COMFORT in hottest Summer Weather

Cool, sheer Leno-mesh, short sleeve sport shirts — your Archdale "Ocean Breeze" Light, airy porous weave gives "ocean breeze" comfort in hottest weather! Sanforized. Fully Washable. Favorite Colors. SIZES: S M L and XL.

You'll "score" at home and in the office. Archdale fine quality Batiste sport shirts. Fresh, crisp looking. Sanforized. Fully washable. Short sleeve. Pastel colors. SIZES: S M L and XL.

COTTON PLISSE Needs No Ironing

POINT SCORED—ARCHDALE

COTTON PLISSE NEEDS NO IRONING! Easy to wash! Dries quickly and is ready to wear! Favorite colors in SIZES S M L and XL.

198

Archdale fine quality Batiste sport shirts. Fresh, crisp looking. Sanforized. Fully washable. Short sleeve. Pastel colors. SIZES: S M L and XL.

SPORT

Large Selection Combined Colors, Fancy Patterns

NOW at

OTHER SPORT

\$1.59 each

WE WANT ADS

ED FURNITURE SALE
Duncan Phyfe
and Corner

Radio Record
Radio Record

WYATT
WYATT

WOOL RUGS
WOOL RUGS

ORENE
ORENE

FOAM
FOAM

DIX
DIX

Service
Service

Studebaker
Studebaker

N & WALLACE
N & WALLACE

PILE'S
PILE'S

CONTINENTAL
CONTINENTAL

NEED MONEY?
NEED MONEY?

EXPERIENCE
EXPERIENCE

FILBECK - CANN
FILBECK - CANN

FUNERAL HOME
FUNERAL HOME

PEEL'S
PEEL'S

JEWELRY - LOANS
JEWELRY - LOANS

CONFIDE IN YOUR
CONFIDE IN YOUR

DOCTOR!
DOCTOR!

HAVE Confidence
HAVE Confidence

IN US
IN US

LIST DRUG STORE
LIST DRUG STORE

FASTEST-KNOWN RELIEF
FASTEST-KNOWN RELIEF

BUY NOW AND SAVE
BUY NOW AND SAVE

ON SALE
ON SALE

IF IT'S FURNITURE YOU NEED
IF IT'S FURNITURE YOU NEED

Wilson's Book Store
Wilson's Book Store

PHOTOGRAPHY
Portraits, Commercials
Weddings
BENTON STUDIO
Over National Store
Rtsp

Lawnmowers
Sharpened
SLEDD'S
Texaco Service
50 rtsc

FOR BEAUTIFUL KENTUCKY LAKE PROPERTIES
Florence Gibbs—Martin I. Gunn
Gilbertsville, Ky.
Highway 641 Phone 2231
IRTSC

FOR SALE—Girls Bicycle, good condition, cheap. See or call 4541. 3p

WANTED—Lady to share home. Phone 7644, Benton. 3p

FOR SALE—Baby Buggy, good condition. Mrs. Jimmy Woolfolk, 4281, Benton. 3p

FOR SALE—5-room house, modern, city lot, garden spot, \$4,950—\$1,500 down, rest easy payments. Immediate possession. See Marshall Wyatt at Courier office. 3p

INSURANCE OF ALL KINDS
Morgan, Trevathan and Gunn
Insurance Agency

INSURE NOW — TOMORROW MAY BE TOO LATE
PHONE 2151 BENTON, KY.

CONTINENTAL 1108½ Main St. Benton, Ky.

NEED MONEY? FINANCE
See Us.
Phone 4521

EXPERIENCE
Long practical experience, prompt and efficient service, sufficient merchandise to allow any family a selection according to their own wishes.

FILBECK - CANN
FUNERAL HOME

Ambulance Service, Oxygen Available
Phone 4681 or 2091, Benton, Ky.

PEEL'S
JEWELRY — LOANS

PINK JEWELRY — LUGGAGE — LOANS
on anything of value
— OUR NEW LOCATION —
209 B'Way — Paducah, Ky.

CONFIDE IN YOUR
DOCTOR!

HAVE Confidence
IN US

LIST DRUG STORE
PADUCAH, KY.

FASTEST-KNOWN RELIEF
FOR GAS ON STOMACH

BELL-ANS
TABLETS—25¢ ALL DRUGGISTS

BUY NOW AND SAVE
300 New and Used Watches

ON SALE
AT REDUCED PRICES
LAY-AWAY NOW

IF IT'S FURNITURE YOU NEED
Modern, Stylish, Durable Furniture At Reasonable Prices. Then See Our Line.

LOCHRIDGE & RIDGWAY
"The Old Reliable"
Mayfield Kentucky

Wilson's Book Store
Office Furniture Books - Music
Office Supplies Fountain Pens
Duplicators Greeting Cards
306 Broadway Paducah, Ky.

FRIEDLANDER
JEWELRY & LOAN
208 Broadway — Paducah, Ky.
SAVE ON GUNS — TOOLS — LUGGAGE — JEWELRY
If You Have Money and Need Jewelry
SEE US
If You Need Money and Have Jewelry
SEE US

TREAS LUMBER COMPANY
Lumber, Millwork, Doors, Paint, Builders' Hardware
"FROM FOUNDATION TO ROOF—
WE HAVE IT"
1313 Poplar Phone 2301 Benton, Ky.

FOR REPAIRS
On Your
Car
Truck
or
Tractor
See
KINNEY MOTORS
Benton, Kentucky
B41 rtsc

WANTED: Middle aged woman to do housework three days per week. Apply at Courier. 3c

MAJORETTE LESSONS: See or call Laura Fields. Phone 2601, 301 Elm St. 3p

NOTICE
I will not be responsible for any debts contracted by any other person than myself. Pfc. Paul Barnes of the U. S. Air Force, Wyoming. 4p

NOTICE—For your personal or household brushes and cleaning items, contact your Fuller Brush man, Murray, Ky., Route 1. Pasc. Nance. 3p

FOR SALE—85 head of White Face Cattle. See Roy Boyd at Benton or Phone 2721. 3p

VENETIAN BLINDS AND AWNINGS
Bamboo Shades and Draperies
Also Wood Shades
See
C. C. HUNT
Phone 6871 Benton

INSURANCE OF ALL KINDS
Morgan, Trevathan and Gunn
Insurance Agency

INSURE NOW — TOMORROW MAY BE TOO LATE
PHONE 2151 BENTON, KY.

CONTINENTAL 1108½ Main St. Benton, Ky.

NEED MONEY? FINANCE
See Us.
Phone 4521

EXPERIENCE
Long practical experience, prompt and efficient service, sufficient merchandise to allow any family a selection according to their own wishes.

FILBECK - CANN
FUNERAL HOME

Ambulance Service, Oxygen Available
Phone 4681 or 2091, Benton, Ky.

PEEL'S
JEWELRY — LOANS

PINK JEWELRY — LUGGAGE — LOANS
on anything of value
— OUR NEW LOCATION —
209 B'Way — Paducah, Ky.

CONFIDE IN YOUR
DOCTOR!

HAVE Confidence
IN US

LIST DRUG STORE
PADUCAH, KY.

FASTEST-KNOWN RELIEF
FOR GAS ON STOMACH

BELL-ANS
TABLETS—25¢ ALL DRUGGISTS

BUY NOW AND SAVE
300 New and Used Watches

ON SALE
AT REDUCED PRICES
LAY-AWAY NOW

IF IT'S FURNITURE YOU NEED
Modern, Stylish, Durable Furniture At Reasonable Prices. Then See Our Line.

LOCHRIDGE & RIDGWAY
"The Old Reliable"
Mayfield Kentucky

Wilson's Book Store
Office Furniture Books - Music
Office Supplies Fountain Pens
Duplicators Greeting Cards
306 Broadway Paducah, Ky.

FRIEDLANDER
JEWELRY & LOAN
208 Broadway — Paducah, Ky.
SAVE ON GUNS — TOOLS — LUGGAGE — JEWELRY
If You Have Money and Need Jewelry
SEE US
If You Need Money and Have Jewelry
SEE US

TREAS LUMBER COMPANY
Lumber, Millwork, Doors, Paint, Builders' Hardware
"FROM FOUNDATION TO ROOF—
WE HAVE IT"
1313 Poplar Phone 2301 Benton, Ky.

FASTEST-KNOWN RELIEF
FOR GAS ON STOMACH
BELL-ANS
TABLETS—25¢ ALL DRUGGISTS

Getting Up Nights
If worried by too frequent, burning or itching urination, Getting Up Nights, Backache, Pressure over Bladder, or Strong Cloudy Urine, due to minor Kidney and Bladder Irritation, ask your Druggist about renal prompt, palliative relief from CRYSTEX, 999 million CRYSTEX tablets used to past 25 years prove safety and success. Don't waste time. Ask druggist for CRYSTEX under money-back guarantee.

Shaving Is Slicker—
Blade Changing Quicker
Buy Gillette
BLUE BLADES
IN HANDY DISPENSER
with used-blade compartment
20 FOR 98¢ 10 FOR 49¢

Prevents Costly Septic Tank Logging!
Sea-Cal
Septic tank activator
125

Katterjohn Concrete Prods.
Dial 2-1166 — Paducah — 10th & Jefferson

STARS ON PARADE
LORETTA YOUNG
IS KNOWN AS HOLLYWOOD'S 'VENUS DE MILO', BECAUSE THE MEASUREMENTS OF HER FIGURE PARALLEL THOSE OF THE FAMOUS GREEK STATUE. LORETTA IS 24 YEARS OLD, HAS LIGHT GOLDEN BROWN HAIR, BLUE EYES, IS 5 FT. 3 IN. TALL AND WEIGHS 105 LBS.

THE PRODUCTION 'THE PRINCE AND THE PAUPER', WAS RUSHED INTO COMPLETION SO THAT THE CORONATION SCENE IN THE PICTURE COULD BE SHOWN BEFORE THE ACTUAL ENGLISH CORONATION!

ROBERT MONTGOMERY
DROPPED A NICKEL INTO A PHONE AT M.G.M., AND GOT A BUSY SIGNAL. HE HUNG UP AND \$12.50 IN FIVE CENT PIECES FELL OUT INTO HIS HANDS.

By S. M. 16
It's a Tuff World!
DADDY SAYS FISH IS GOOD BRAIN FOOD — WONDER WHAT IT WOULD COST TO BUY A WHALE??

By BERNARD BAILY
GILDAGAGS
YOU WIN — BUY THE COAT!
MAXIM FOR WIVES: YOU NEVER KNOW WHAT YOU CAN DO TIL YOU CRY.

By S. M. 16
It's a Tuff World!
DADDY SAYS FISH IS GOOD BRAIN FOOD — WONDER WHAT IT WOULD COST TO BUY A WHALE??

By BERNARD BAILY
GILDAGAGS
YOU WIN — BUY THE COAT!
MAXIM FOR WIVES: YOU NEVER KNOW WHAT YOU CAN DO TIL YOU CRY.

By S. M. 16
It's a Tuff World!
DADDY SAYS FISH IS GOOD BRAIN FOOD — WONDER WHAT IT WOULD COST TO BUY A WHALE??

By BERNARD BAILY
GILDAGAGS
YOU WIN — BUY THE COAT!
MAXIM FOR WIVES: YOU NEVER KNOW WHAT YOU CAN DO TIL YOU CRY.

By S. M. 16
It's a Tuff World!
DADDY SAYS FISH IS GOOD BRAIN FOOD — WONDER WHAT IT WOULD COST TO BUY A WHALE??

By BERNARD BAILY
GILDAGAGS
YOU WIN — BUY THE COAT!
MAXIM FOR WIVES: YOU NEVER KNOW WHAT YOU CAN DO TIL YOU CRY.

By S. M. 16
It's a Tuff World!
DADDY SAYS FISH IS GOOD BRAIN FOOD — WONDER WHAT IT WOULD COST TO BUY A WHALE??

By BERNARD BAILY
GILDAGAGS
YOU WIN — BUY THE COAT!
MAXIM FOR WIVES: YOU NEVER KNOW WHAT YOU CAN DO TIL YOU CRY.

By S. M. 16
It's a Tuff World!
DADDY SAYS FISH IS GOOD BRAIN FOOD — WONDER WHAT IT WOULD COST TO BUY A WHALE??

By BERNARD BAILY
GILDAGAGS
YOU WIN — BUY THE COAT!
MAXIM FOR WIVES: YOU NEVER KNOW WHAT YOU CAN DO TIL YOU CRY.

By S. M. 16
It's a Tuff World!
DADDY SAYS FISH IS GOOD BRAIN FOOD — WONDER WHAT IT WOULD COST TO BUY A WHALE??

By BERNARD BAILY
GILDAGAGS
YOU WIN — BUY THE COAT!
MAXIM FOR WIVES: YOU NEVER KNOW WHAT YOU CAN DO TIL YOU CRY.

By S. M. 16
It's a Tuff World!
DADDY SAYS FISH IS GOOD BRAIN FOOD — WONDER WHAT IT WOULD COST TO BUY A WHALE??

By BERNARD BAILY
GILDAGAGS
YOU WIN — BUY THE COAT!
MAXIM FOR WIVES: YOU NEVER KNOW WHAT YOU CAN DO TIL YOU CRY.

By S. M. 16
It's a Tuff World!
DADDY SAYS FISH IS GOOD BRAIN FOOD — WONDER WHAT IT WOULD COST TO BUY A WHALE??

By BERNARD BAILY
GILDAGAGS
YOU WIN — BUY THE COAT!
MAXIM FOR WIVES: YOU NEVER KNOW WHAT YOU CAN DO TIL YOU CRY.

By S. M. 16
It's a Tuff World!
DADDY SAYS FISH IS GOOD BRAIN FOOD — WONDER WHAT IT WOULD COST TO BUY A WHALE??

By BERNARD BAILY
GILDAGAGS
YOU WIN — BUY THE COAT!
MAXIM FOR WIVES: YOU NEVER KNOW WHAT YOU CAN DO TIL YOU CRY.

By S. M. 16
It's a Tuff World!
DADDY SAYS FISH IS GOOD BRAIN FOOD — WONDER WHAT IT WOULD COST TO BUY A WHALE??

VISIT KENTUCKY LAKE - - - This is Your Guide to Better VACATION



JONATHAN CREEK COURT

ON U. S. 68 - 5 MILES EAST OF JCT. ON KY. ROUTE 408

- COMPLETELY FURNISHED HOUSEKEEPING COTTAGES, TWO AND FOUR ROOMS
- HOT AND COLD WATER - SHOWERS, SCREENED PORCHES.

- BOATS & MOTORS FOR RENT •

RESTAURANT NEARBY

SLEEPING ROOMS TO ACCOMMODATE 1 OR 2 COUPLES WITH BATHS - ALL MODERN

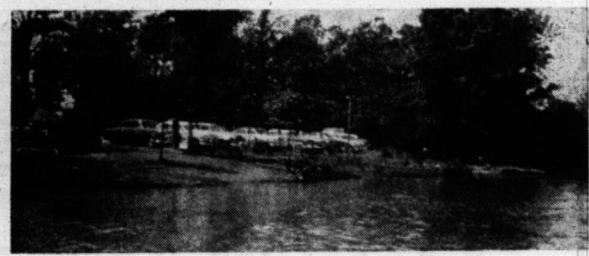

GORDON'S

RESTAURANT & BOAT DOCK

ON U. S. 68 AT JONATHAN CREEK

- Featuring -

FISH - STEAKS & CHOPS

Sandwiches of all kinds

- BOATS - MOTORS - FISHING TACKLE & BAITS

KING SHOPPING CENTER

Junction of Highways 68 & 641

Benton, Ky. Route 6

SPORTS SHOP

SUPER MKT.

- FISHING SUPPLIES
- FRESH MEATS
- SPORTING GOODS
- GROCERIES
- GIFTS, NOVELTIES
- DAIRY PRODUCTS
- TOYS, TRINKETS
- DRUG SUNDRIES

LENEAVE'S SERVICE STATION

- WASHING
- GULFLEX
- GULFLUBE MOTOR OIL
- GULF & U. S. ROYAL Tires

FISHERMAN'S ONE-STOP Service

DIAL Day-3951 1005 Main St. Dial Night-4361
BENTON, KY.

- WELDING
- IRON
- WRECKER SERVICE

THE TRADE WINDS

Specializing In

REAL PIT

BAR - B - Q

and other

DELICIOUS SANDWICHES

- We Make Our Own Ice Cream -

LOCATED AT JUNCTION HIGHWAYS 641 AND 68 AT DRAFFENVILLE, KY.

Smitty

Little Smitty

Zip

Kentucky Lake Paradise for Vacationists From Far, Near

Kentucky Lake, only 10 years old, has become one of the nation's best known playgrounds. And certainly it is the most popular resort in the Central United States.

Within the boundaries of Marshall County, there are two big state parks on Kentucky Lake. They are Kentucky Dam Village State Park at Gilbertsville and Kentucky Lake State Park at Aurora.

Both parks have everything a tourist's heart could desire - sailing, fishing, cruising, golfing, picnicking or just plain loafing.

Kentucky Dam Village State Park contains 1,000 acres of beautiful vacation land. It has 49 completely modern furnished vacation cottages and three lodges. It has a trailer and tent camping area.

It boasts of a modern accredited airport with 3,500-foot runways. It has a beautiful nine-hole golf course, a fine sand beach and modern bath houses and plenty of picnicking areas. It also is the "home" of the gigantic, \$115,000,000 Kentucky Dam, the ninth largest in the United States.

Kentucky Lake State Park is the home of famous Kenlake Hotel, a vacation paradise that cost \$600,000. This park also has furnished vacation cottages, a beautiful sand beach and bath houses, picnic grounds, boating and fishing spots.

Fishing is permissible the

year round on Kentucky Lake. License for a Kentucky resident is \$2 per year. For an out-of-state fisherman, the license costs \$5 per year or \$2 for a 10-day vacation period.

All along the shores of the lake and on the highways leading to the lake are many modern motels, filling stations, grocery stores, gift and novelty shops, sporting goods places, boat docks and fishing camps to serve the thousands of tourists who visit the lake each summer.

On this page are listed some of the firms that serve lake vacationists. They are:

Jonathan Creek Court - on U. S. 68 five miles east of junction on Ky. Route 408.

Gordons Boat Dock - On U. S. 68 at Jonathan Creek.

King Shopping Center - at Junction of Highways 68 and 641 three miles from Benton. Groceries and sporting goods.

The Trade Winds - barbecue dining spot at junction of highways 68 and 641 three miles from Benton.

W. W. Joyce Grocery - at Gilbertsville. Its air conditioned.

Seebach's Grocery and Restaurant - On Gilbertsville Route 1 on road to Moore's Camp.

Big Bear Camp - On Ky. Route 58 three miles off of U. S. 68. A complete vacation resort on the embayment of Big Bear Creek.

Sue & Charlie's - famous fish dinners with hush puppies.

Fin n' Feather Inn - A mod-

ern motel on U. S. 68 half a mile west of Egner's Ferry Bridge.

Angle Court - A modern motel on U. S. 68 half a mile west of Egner's Ferry Bridge.

Wilkin's Grocery & Motel - A cool, comfortable spot on U. S. 68.

The Sharon Lee - Modern log cabins on 10 scenic acres quarter of a mile south of Jonathan Creek Bridge on U. S. 68.

Moore's Camp - Newest vacation spot on the lake. Complete with cottages, boat docks, boats and fishing supplies. It's on the west side of the lake at the mouth of Big Bear Creek at the end of 963 seven miles off U. S. 68.

Solomon's Motor Court - Modern in every respect. It's located on U. S. 68 four miles north of Benton on the Benton-Paducah road.

PERSONAL NOTES

The Ed Iveys of Route 3 were in town Saturday.

Mrs. Owsley Powell of Calvert City Route 2 was a shopper in town Saturday.

Mrs. T. E. Anderson of Route 1 was a Saturday shopper in town.

Mr. and Mrs. Paul Chambers of Route 2 were visitors in Murray.

Mrs. L. E. Gregory and Mrs. Clyde Gregory of Route 4 were Saturday visitors in Benton.

Happy Sunning!



YOUR DAYS at the beach can offer more than relaxation and fun... you can take home a glorious golden tan that will be a flattering souvenir for weeks to come. Just be sure that your sun bathing equipment includes a bottle of good sunburn lotion to help you to a faster, more attractive tan. With non-greasy Skol, the world's most popular brand, you have this help as well as protection from painful burning.

THE MARSHALL COURIER

Published Thurs. Of Each Week at 1103 Poplar St Benton, Ky. Entered as 2nd Class Matter May 30, 1937, at the Post Office at Benton, Ky. Under The Act of March 3, 1879. Urey Woodson Cross and Marshall Wyatt - Publishers

Moore's Camp

Kentucky Lake's Newest

VACATION SPOT

TWO MILES OF BEAUTIFUL SHORE LINE

- All Electric Vacation Cottages -

(EACH UNIT A COMPLETE EFFICIENCY APARTMENT)

DOCK BOATS MOTORS

ON WEST SIDE OF LAKE AT MOUTH OF BIG BEAR CREEK

AT END OF KY. 963 - SEVEN MILES OFF U. S. 68.

WRITE: RALPH MOORE, R. F. D. 1, GILBERTSVILLE, KY.

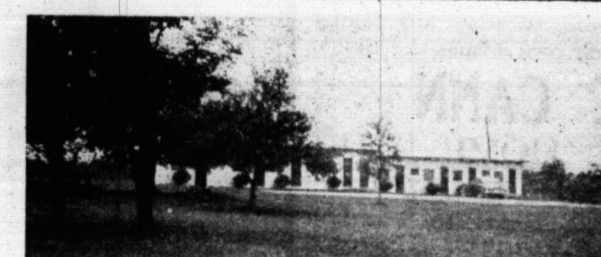

SOLOMON'S MOTOR COURT

ON U. S. HWY 68, 4 MILES N. OF BENTON, KY.

- SIMMONS HOTEL FURNITURE
- BEAUTY REST MATTRESSES
- OIL FURNACE HOT WATER HEAT
- ACCOMMODATIONS FOR CHILDREN

For Reservations Write or Phone JOE T. SOLOMON, 4055

Located At the Gateway To Ky. Dam

from the West.

BIG BEAR CAMP

ON BIG BEAR CREEK EMBAYMENT ON KY. LAKE



KY. ROUTE 58 - 3 MILES OFF U. S. 68

- RESTAURANT
- CABINS
- BOATS
- MOTORS
- BAITS
- LICENSES

Write For Reservations

N. L. DUKES, Mgr.

ROUTE 4

BENTON, KENTUCKY

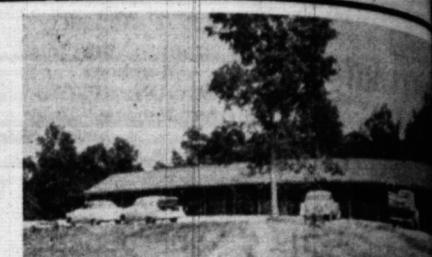

THE SHARON LEE

MODERN LOG CABIN

WITH OR WITHOUT KITCHEN

- 10 SCENIC ACRES FACING JONATHAN CREEK BRIDGE
- FISHING - BOATING - SWIMMING
- PLAYGROUND FOR CHILDREN

ENTRANCE 1-4 MILE SOUTH OF JONATHAN CREEK BRIDGE, U. S. 68.

C. M. Houpt, F.F.D. 5, Benton



WILKINS

GROCERY & MOTEL

ROUTE 5, BENTON, KY.

- FISHING
- SWIMMING
- ELECTRICALLY HEATED COTTAGES - REFRIGERATORS AND STOVES.
- COOL
- COMFORTABLE

(As Nice As You Will Find On Kentucky Lake)

FINE SELECTION OF GROCERIES - FROZEN FOODS - FISHING TACKLE & BAIT



Electric Heat

ANGLE COURT

• A COMPLETELY MODERN MOTEL ON 1/2 MILE WEST EGGNER'S FERRY BRIDGE

NEAR STATE PARK

• FISHING TACKLE - LIVE BAIT - NOVELTIES

PHONE - GUIDE & FREEZER SERVICE

Nelle & Ronald Okerson

HARDIN, KY. RFD 1 PHONE MURRAY



FIN 'N' FEATHER

A MODERN MOTEL

ELECTRIC HEAT

- A CORDIAL WELCOME
- AWAITING YOU WHERE
- HOSPITALITY IS A HABIT

ON U. S. 68 - 1 MILE WEST OF EGGNER'S FERRY BRIDGE

AT AURORA, P. O. RFD 1, HARDIN, KY. Phone 4055

Ky.

"The Eating Place On Ky. Lake"



Sue & Charlie's

RESTAURANT

ON U. S. 68 - NEAR KY. LAKE STATE PARK

FAMOUS FISH DINNERS

With

HUSH PUPPIES

- CHICKEN
- STEAK
- COUNTRY
- SHRIMP
- SCALLOPS