



**MURRAY STATE**  
UNIVERSITY

**Murray State's Digital Commons**

---

Marshall Courier

Newspapers

---

6-24-1954

## The Marshall Courier, June 24, 1954

The Marshall Courier

Follow this and additional works at: <https://digitalcommons.murraystate.edu/mc>

---

### Recommended Citation

The Marshall Courier, "The Marshall Courier, June 24, 1954" (1954). *Marshall Courier*. 243.  
<https://digitalcommons.murraystate.edu/mc/243>

This Newspaper is brought to you for free and open access by the Newspapers at Murray State's Digital Commons. It has been accepted for inclusion in Marshall Courier by an authorized administrator of Murray State's Digital Commons. For more information, please contact [msu.digitalcommons@murraystate.edu](mailto:msu.digitalcommons@murraystate.edu).



the Hill's  
er One  
ervice

Benton, The Best  
• Town in Ky. •  
By A Dam Site

# The Marshall Courier

Western Kentucky's Largest Weekly Newspaper — Benton and Marshall County's Home Newspaper

Build Marshall  
• County And It  
Will Build You

Volume XVIII Paid Circulation Sells — That Is The  
Kind This Newspaper Offers Customers

Benton, Kentucky, June 24, 1954

First In Circulation, First In Advertising  
First In The Home, First In Reader Interest Number 6

## Henry Lovett is New Circuit Judge

H. H. Lovett Sr., veteran Benton attorney, Wednesday was appointed by Governor Wetherby to be circuit judge of the new judicial district embracing Marshall, Calloway and Livingston counties.

James Lassiter of Murray was appointed to the post of commonwealth's attorney at the same time by the governor.

The appointments were necessary due to the judicial redistricting act voted by the last General Assembly.

The two men are expected to take the oaths of their offices immediately and will participate in the new Marshall Circuit Court term which starts July 5.

Mr. Lovett is a native of Marshall County and has been active in school, government and church affairs all of his life. He served as commonwealth's attorney from 1928 to 1934; as

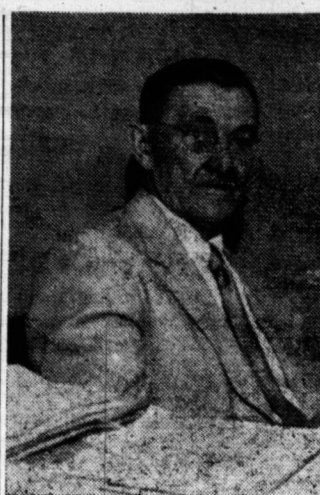

H. H. LOVETT SR.  
county judge from 1922 to 1926 and as circuit court clerk from 1916 to 1922.

## Blanket Tax Raise Reduced

The State Tax Commission on Tuesday revised the property assessment blanket raises for Marshall County.

The raise of 70 per cent on town lots was reduced to 50 per cent.

The 30 per cent levy on livestock was eliminated completely.

The 30 per cent levy on inventories was reduced to 15 per cent.

The commission did NOT change the 20 per cent increase on farm lands.

Other increases which were NOT changed were the 30 per cent levies on professional tools and business furniture, drilling, mining and construction equipment, manufacturing machinery, farm tractors and other farm machinery.

The revision of the increases resulted from a protest made by Marshall County officials and citizens to the Tax Commission on June 17.

County Attorney H. H. Lovett Jr. said that assessments in Marshall County were considerably above last year despite the fact there had been a 20 per cent decrease in real estate values. He said he was in favor of equal assessments but was opposed to the blanket raise.

Lovett and County Judge Artelle Halton both told the commission that the practice of putting fewer federal stamps on deeds than is required by law distorted sales data.

Mayor H. V. Duckett of Calvert City said homes in the new residential section of his town were listed at from 30 to 35 per cent of their sale value. He said that he feels a blanket raise is penalizing those who listed their property at or above the state average at 31 per cent.

Shelby McCallum, Milburn Jones and Joe Asher also appeared before the state commission.

In Frankfort Monday, Governor Wetherby announced that he had decided to go ahead with his policy.

The governor pointed out that the Tax Commission action boosting assessments does not necessarily mean an increase in local taxes. It was pointed out to the taxpayers that:

1. Under law, local tax rates cannot be fixed by local school boards and county fiscal courts until the Tax Commission has finally certified the county's assessment.

2. This means that within the next nine days — between now and July 1 — fiscal courts and school boards in the 71 counties must meet and set the tax rates to be charged on 1954 tax bills on the new, higher assessments.

3. The fiscal court, or the school board, or both, in any county where a blanket raise has been ordered, may reduce their tax rates so that no more taxes will be paid locally than would have been paid on the original assessment.

## Dog Vaccination Clinics Scheduled in County

Kentucky's 1954 rabies-control law went into effect last week and the state ordered all health departments to set up rabies vaccination clinics for dogs.

The new law requires vaccination of all dogs six months old or older by July 1. The law also sets up procedures for licensing and controlling dogs. Licenses are to be issued by a dog warden to be employed by Fiscal Court. None has been appointed in Marshall County so far. The license fee is \$1.50.

Each dog owner who does not comply with the rabies vaccination law is subject to a fine of not less than \$10 nor more than \$100 for each offense.

Rabies vaccination clinics will be held in Marshall County through the co-operative efforts of the county health department and the Extension Service. Dr. L. C. Sutherland, new veter-



REV. V. H. BURNETTE

## New Methodist Pastor is Native of Graves County

The Rev. V. H. Burnette, new pastor of Benton's First Methodist Church, is back on his old stamping grounds. He was born at Mayfield and has spent much of his ministry in Western Kentucky.

Mr. Burnette was graduated from Mayfield High School and attended Emory University, Atlanta, Ga. He was admitted to 1931 and served the Lowes Circuit in the Memphis Conference in 1931-32 and the Mayfield Circuit in 1933.

His first full time pastorate was at the Calvert City Methodist Church, which he served

three years—1934, 1935 and 1936.

He then served the Lone Oak church three years, the Kevill church four years, the Halls, Tenn. church three years, the Aldersgate Church at Paducah three years and the Trinity church at Jackson, Tenn., for six years.

He came to Benton from Trinity Church at Jackson.

Mr. and Mrs. Burnette are the parents of nine children—four sons and five daughters.

Three of the sons are now in the Armed Forces. Kelly, who spent 13 months in Korea, now is at Fort Knox, Ky.; Bill is in the Air Force at Eglin Field, Fla., and Wells is stationed at Lackland Air Force Base, San Antonio, Texas. Two of the sons, Kelly and Bill, are married.

The fourth son, Kenton, is a minister and was admitted this month to the Memphis Conference. He is a graduate of Lambuth College and is taking his theological work at Emory University.

Of the five daughters, one is married, one is in nursing training at Methodist Hospital in Memphis and three live at home with the parents. The three living at home are Shannon, 14, Sara, 10, and Rachael, 8.

When Brother Burnette has any spare time, he indulges in his favorite hobby of oil painting.

## Claude Poe is Badly Hurt in Farm Accident

Claude Poe, farmer of Calvert City Route 2, was seriously injured Monday afternoon when a tractor he was driving overturned and pinned him beneath it.

Reports said Mr. Poe was plowing corn when a wheel of the tractor slipped over the edge of an embankment and the vehicle toppled over on him.

Mr. Poe was found about an hour after the accident by one of his children. He was taken in a Collier and Peak ambulance to the I. C. Hospital in Paducah.

Hospital attendants said Mr. Poe suffered a crushed face, crushed knees and internal injuries.

Mr. Poe is a brother of Ervin Poe, Palma merchant.

Mr. and Mrs. Cecil W. Allen have returned to their home in Jamaica, Long Island, N. Y., after visiting Mr. Allen's sister, Mrs. Louis O'Daniel and other relatives in the county for two weeks.

Johnny Travis and Arlie Ham of Route 6 and Route 7 were business visitors in Benton Saturday.

## Boy's Hanging Stunt Nearly Cost His Life

Jerry Baker, 11-year-old son of Mr. and Mrs. Minus Baker of North Benton, narrowly escaped fatal injury Monday afternoon while playing "hanging" at his home.

Jerry was playing in the Baker garage with two neighborhood children when he decided to show the other youngsters how he could hang himself "without hurtling."

Jerry put a tire tube around his neck, pieced together some rope and a belt and tied it to a rafter in the garage. He was sitting on his bicycle. Suddenly, the bicycle went out from under him and he was left dangling from the rafter.

His playmates were frightened, but he assured them he was all right. He told them to go on and play and come back later

## Co-operation Of the Public Is Requested

City Council of Benton has acted to solve some of the problems at the City Dump.

A bulldozer last week covered up all the old garbage and trash at the dump, and cut a new ditch approximately 3 feet wide and 4 feet deep into which the garbage and trash will be dumped.

As soon as the new ditch is filled, it will be covered with dirt by a bulldozer and another new ditch opened. In this manner, the City Council hopes to keep the City Dump in a sanitary condition.

City Council also has established dumping hours from 9 a.m. to 6 p.m. No dumping will be permitted except during those hours. The new hours start Monday morning, June 28.

A gate will be erected at the entrance to the City Dump and will be kept locked except during dumping hours.

R. D. West, custodian of the dump, will be on duty every day to supervise the dumping of garbage and trash. Paper and other burnable trash are placed in one part of the ditch and set fire. The garbage, cans, etc., are placed in another part of the ditch.

The City Council asks the co-operation of all citizens in using the dumping grounds, and especially in observing the hours of 9 a.m. to 6 p.m.

Councilmen also ask haulers of truckloads of waste materials and trash NOT to overload their trucks so that cans and other waste materials will NOT fall on the streets en route to the dumping grounds.

Citizens living on Walnut Street in Cole's Addition say that cans and other materials fall from overloaded trucks and create a nuisance. They say they have to clean up their street frequently after waste materials fall from overloaded trucks.

## Floyd Roberts Stricken With Heart Attack

Floyd Roberts, vice president of the Bank of Marshall County and a prominent business man, was stricken with a heart attack last Friday at about 6 p.m. at his home.

A physician was called and Mr. Roberts was taken in an ambulance to Baptist Hospital in Paducah. The physician administered oxygen all the way to the hospital.

Mr. Roberts was in an improved condition as the Courier went to press and it was reported he would return home in a few days.

Self  
Blue Rec  
COMPLETE  
MONTH OF JUNE  
394  
ERMS to Suit You  
6-PC. MODERN LIVING  
You'll be thrilled with  
amazed at its comfort  
room group consists of  
fabed and matching chair by  
the complete group  
If Purchased Separately  
Look At The  
Smart, Decorator  
Matched Pieces!  
on Single Room Outfit  
June Bride Sale

## Smashes into Gas on; Driver Fined

James Shell Sr., 41, of Main Street was fined \$100 Tuesday when an automobile of control and the gasoline pumps was knocked down, rolled around and a gas tank was knocked into

Oil Co. installed Wednesday and the truck in full operation driven by Au-

## Youth's Right Arm Fractured in Auto Wreck at Hardin

Bobby Lynn Pritchett, 16, of Dexter, suffered a compound fracture of the right arm in a wreck on Highway 641 in Hardin late Saturday.

The accident occurred when a car traveling north, driven by George Rogers-Clark, 18, of Dexter, crashed into a car driven by Eugene Barnett, 24, of Hardin, as Barnett attempted to turn south onto Highway 641.

Pritchett, who was riding in the Clark car, was taken to the Houston-McDevitt Clinic in Murray and later was taken to a Nashville hospital.





**WASH MY  
LOVELY  
COTTON DRESSES?**

**I wouldn't dare!**

**I Like My  
SANITONE  
CLEANERS**

**"COTTON CLINIC"**

Because my dresses stay new  
looking so much longer

**Beverly Pack  
MAID OF  
COTTON**  
Photo by  
National Cotton  
Council

## AN IMPORTANT EXTRA AT NO EXTRA COST

Indispensable to our Sanitone Cotton Clinic is "Style Set," the miraculous new finish that restores like-new body and texture to cottons, in fact, to all dress fabrics. It's a Sanitone exclusive not to be had with ordinary cleaning.

**PICK-UP & DELIVERY SERVICE**  
in your area by Mr. T. L. Nicholson

**Downtown:**  
117 North 4th St.



**Main Plant:**  
10th St., B'way to Ky. Ave.  
**PADUCAH**

Main Plant Open Until 9:00 P.M. Daily for Your Convenience

## BUDGET OF MARSHALL COUNTY FOR FISCAL YEAR ENDING JUNE 30 - 1955

### Summary Analysis of Appropriations

|   |                  |
|---|------------------|
| 1. General government                         | \$21,185         |
| 2. Protection to person and property          | 1,850            |
| 3. Health and sanitation                      | 7,395            |
| 4. Hospitals, charities and corrections       | 6,100            |
| 5. Libraries and other educational activities | 2,620            |
| 6. Debt service, general fund                 | 6,000            |
| 7. Miscellaneous, General Fund                | 24,670           |
| New Road Machinery                            | 7,000            |
| Totals, General Fund                          | 76,820           |
| 8. Highways                                   | 12,000           |
| 9. Road and Bridge Bond Debt Service          | 25,542           |
| 10. Special Funds                             | None             |
| <b>GRAND TOTALS</b>                           | <b>\$114,362</b> |
| Less Principal of Temporary Loans             | None             |
| Less Withdrawals from Sinking Funds           | None             |
| Net Expenditures                              | None             |

### Estimated Receipts From All Sources

| General Fund                          | Road Fund | R&B Fund | TOTAL  |
|---------------------------------------|-----------|----------|--------|
| 1. Net Estimated Receipts             |           |          |        |
| From Tax Levies                       | 86,090    | 25,542   | 93,632 |
| 2. Delinquent Tax Receipts            | None      | None     | None   |
| 3. Truck License Distr.               | 12,000    |          | 12,000 |
| 4. Fines and Forfeitures, etc.        | 1,500     |          | 1,500  |
| 5. Excess Fees                        |           |          |        |
| 6. Interest on Deposits               |           |          |        |
| 7. Miscellaneous Sales                |           |          |        |
| 8. Liquor Package Licenses            |           |          |        |
| 9. Liquor Drink License               |           |          |        |
| 10. Beer Licenses                     |           |          |        |
| 11. Earnings of Sinking Fund          |           |          |        |
| 12. Rent                              | 4,000     |          | 4,000  |
| 13. Refund on Legal Process           | 180       |          | 180    |
| 14. Refund on Elec. Exp.              | 350       |          | 350    |
| 15. TVA Tax                           | 2,700     |          | 2,700  |
| 16. Total Revenues                    | 76,820    | 12,000   | 25,542 |
| 17. Borrowed Money                    |           |          |        |
| 18. Withdrawals, Sinking Fund Balance |           |          |        |
| 19. Transfers Between Funds           |           |          |        |
| 20. Total Available                   | 76,820    | 12,000   | 25,542 |

Budget Commissioners,  
Artelle Haltom, Judge.  
H. H. Lovett Jr., County Attorney  
Paul Darnall, Commissioner.

Mr. and Mrs. Thad Copeland of Route 2 were visitors in Benton Saturday.  
Mr. and Mrs. W. H. Harper of Route 1 were shoppers in town Saturday.  
Mr. and Mrs. Rollie Pace of Route 1 were Saturday afternoon visitors in Benton.  
Mr. and Mrs. E. J. Cannon of Benton Route 2 were Saturday afternoon visitors in Benton.

## CALVERT

Drive-In Theatre  
Highway 95 — 3 Miles South of  
Calvert City, Ky. Phone 304  
GATES OPEN 6:30  
SHOW STARTS AT DUSK

Last Times Today June 25

**Jivaro**  
In Technicolor  
With Fernando Lamas and Rhonda Fleming

**My Favorite Spy**  
Bob Hope and Hedy Lamarr

Saturday Only June 26

**Horizons West**  
In Technicolor  
Robert Ryan & Rock Hudson

**Lost In Alaska**  
With Abbott and Costello

Sun.-Mon. June 27-28

**Gypsy Colt**  
In Technicolor  
With Donna Corcoran and Ward Bond

**Angels in the Outfield**  
Paul Douglas and Janet Leigh

Tues.-Wed. June 29-30

**Annie Get Your Gun**  
In Technicolor  
Betty Hutton and Howard Keel

**The Tall Target**  
Dick Powell & Paula Raymond  
Thurs.-Fri. July 1-2

**Saracen Blade**  
In Technicolor  
With Richard Montalban and Betta St. John

**Stage to Tuscon**  
In Technicolor  
Rod Cameron and Wayne Morris

Just Right for the Fourth

**Calvert Beach Blossom**

Cooksey Has Celebrating Birthday

who was three years old on June 17, was entertained at a birthday party on Thursday morning.

played games and ate cake.

standing were Anita Thompson, Christine Parrish, Mary Kay and Ken Cray, and Laura Downs.

daughter of Mr. Richard Cooksey of

**SAVE 14 TON AIR CONDITIONER**  
Reg. \$299.95 Value  
ONLY **\$248**  
One Week Only  
DOWN DELIVERS  
STOP!!  
OFFERING THIS SUMMER  
WIGDO  
Mayfield, Ky.

**ANDERSON & SON**  
South Side Square  
MAYFIELD  
AIR CONDITIONED

## ANDERSON'S for SPORTSWEAR! for the 4th



102 707 706 704 531 505 533 508 522

**QUEEN CASUALS**  
ADVERTISED IN  
**LIFE**

**SHORTS** — Belted, black, brown, beige, red, navy, white.  
Size 10-18 ..... \$2.98  
**DENIM SHORTS** — Navy, shipper, faded blue. Size 10-18 ..... \$1.98  
**TERRY T-SHIRTS** — Pink, turquoise, white, small, med., large ..... \$1.98  
**TERRY CARDIGAN**, to match T-shirt, pink, turquoise, white ..... \$3.98  
**KNITTED T-SHIRTS**, red, white and blue stripe, small, med., lge. \$1.98

Air Conditioned for Your Shopping Comfort  
"Buy With Confidence" at

**ANDERSON & SON**

SOUTH SIDE SQUARE PHONE 88  
MAYFIELD, KY.

## SWIMFARE

for the  
splashy set

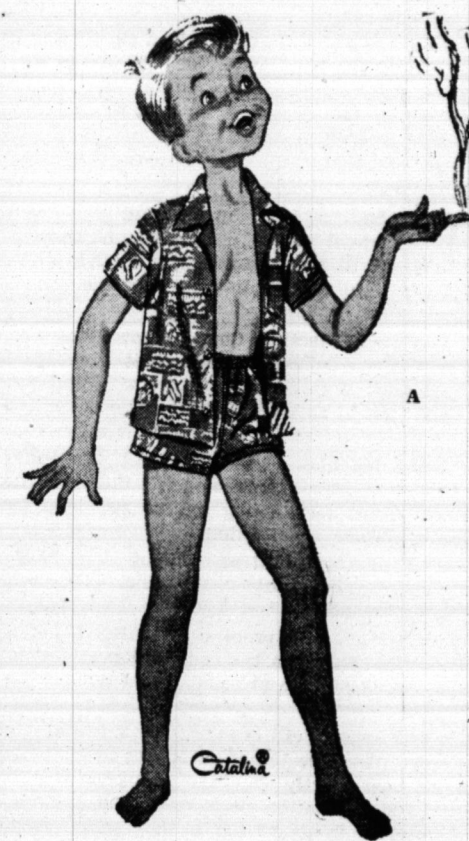

(A) Catalina Printed Bathing  
Shorts, Size 2 to 14  
\$1.39 to \$2.50

(B) Catalina Kitty-Puff, Cotton  
Swim Suit, Size 7 to 14.  
\$5.95

(C) Catalina acetate, cotton las-  
tex nylon, size 2 to 6  
\$3.95

BUY WITH CONFIDENCE AT

**ANDERSON & SON**

SOUTH SIDE SQUARE PHONE 88  
MAYFIELD, KY.





## VERT Theatre

1 Miles South of  
Ky. Phone 304  
PEN 6:30  
TS AT DUSK

June 25

aro  
nicolor  
o Lamas and  
Fleming

rite Spy.  
Hedy Lamarr

June 26

ns West

nicolor

o Rock Hudson

Alaska

and Costello

June 27-28

y Colt

nicolor

Corcoran and

Bond

he Outfield

and Janet Leigh

June 29-30

Your Gun

nicolor

and Howard Keel

ll Target

Paula Raymond

July 1-2

n Blade

nicolor

Montalban and

St. John

o Tuscon

nicolor

and Wayne Morris

June 25

June 26

June 27-28

June 29-30

July 1-2

July 3-4

July 5-6

July 7-8

July 9-10

July 11-12

July 13-14

July 15-16

July 17-18

July 19-20

July 21-22

July 23-24

July 25-26

July 27-28

July 29-30

August 1-2

August 3-4

August 5-6

August 7-8

August 9-10

August 11-12

August 13-14

August 15-16

August 17-18

August 19-20

August 21-22

August 23-24

August 25-26

August 27-28

August 29-30

September 1-2

September 3-4

September 5-6

September 7-8

September 9-10

September 11-12

September 13-14

September 15-16

September 17-18

September 19-20

September 21-22

September 23-24

September 25-26

September 27-28

September 29-30

October 1-2

October 3-4

October 5-6

October 7-8

October 9-10

October 11-12

October 13-14

October 15-16

October 17-18

October 19-20

October 21-22

October 23-24

October 25-26

October 27-28

October 29-30

November 1-2

November 3-4

November 5-6

November 7-8

November 9-10

November 11-12

November 13-14

November 15-16

November 17-18

November 19-20

November 21-22

November 23-24

November 25-26

November 27-28

November 29-30

December 1-2

December 3-4

December 5-6

December 7-8

December 9-10

December 11-12

December 13-14

December 15-16

December 17-18

December 19-20

December 21-22

December 23-24

December 25-26

December 27-28

December 29-30

December 31

January 1-2

January 3-4

January 5-6

January 7-8

January 9-10

January 11-12

January 13-14

January 15-16

January 17-18

January 19-20

January 21-22

January 23-24

January 25-26

January 27-28

January 29-30

February 1-2

February 3-4

February 5-6

February 7-8

February 9-10

February 11-12

February 13-14

February 15-16

February 17-18

February 19-20

February 21-22

February 23-24

February 25-26

February 27-28

February 29-30

March 1-2

March 3-4

March 5-6

March 7-8

March 9-10

March 11-12

March 13-14

March 15-16

March 17-18

March 19-20

March 21-22

March 23-24

March 25-26

March 27-28

March 29-30

March 31

April 1-2

April 3-4

April 5-6

April 7-8

April 9-10

April 11-12

April 13-14

April 15-16

April 17-18

April 19-20

April 21-22

April 23-24

April 25-26

April 27-28

April 29-30

May 1-2

May 3-4

May 5-6

May 7-8

May 9-10

May 11-12

May 13-14

May 15-16

May 17-18

May 19-20

May 21-22

May 23-24

May 25-26

May 27-28

May 29-30

May 31

June 1-2

June 3-4

June 5-6

June 7-8

June 9-10

June 11-12

June 13-14

June 15-16

June 17-18

June 19-20

June 21-22

June 23-24

June 25-26

June 27-28

June 29-30

June 30

July 1-2

July 3-4

July 5-6

July 7-8

July 9-10

July 11-12

July 13-14

July 15-16

July 17-18

July 19-20

July 21-22

July 23-24

July 25-26

July 27-28

July 29-30

July 31

August 1-2

August 3-4

August 5-6

August 7-8

August 9-10

August 11-12

August 13-14

August 15-16

August 17-18

August 19-20

August 21-22

August 23-24

August 25-26

August 27-28

August 29-30

August 31

September 1-2

September 3-4

September 5-6

September 7-8

September 9-10

September 11-12

September 13-14

September 15-16

September 17-18

September 19-20

September 21-22

September 23-24

September 25-26

September 27-28

September 29-30

September 30

October 1-2

October 3-4

October 5-6

October 7-8

October 9-10

October 11-12

October 13-14

October 15-16

October 17-18

October 19-20

October 21-22

October 23-24

October 25-26

October 27-28

October 29-30

October 31

November 1-2

November 3-4

November 5-6

November 7-8

November 9-10



### Birthday Dinner Held on Hardin Rt. 1 For Clete Barnett

A birthday dinner honoring Clete Barnett was held Sunday, June 13, at the "old Barnett Home" on Hardin Route 1. The event was attended by many relatives, friends and neighbors. The dinner was spread on a table on the lawn under the big shade trees. Everyone enjoyed the dinner and the visit with friends. Mr. Barnett was at home on a visit from the Veterans Hospital at Nashville for the occasion.

Mr. and Mrs. Rube Lovett of Route 4 were shoppers in town



At Your Favorite Food Store

### BIRTHS

Mr. and Mrs. Jack Edwards, Jr., of Benton Route 1 are the parents of a daughter born on June 20. Mr. Edwards is a student at the University of Kentucky.

Mr. and Mrs. Kenneth Galloway of Benton are the parents of a daughter born June 20.

Mr. and Mrs. Ross King of Hardin Route 1 are the parents of a son born June 18.

Mr. and Mrs. Joseph P. Piers of Calvert City are the parents of a boy born Monday at Riverside Hospital in Paducah.

Mr. and Mrs. Gird Herring of Calvert City are the parents of a girl born last Saturday at Riverside Hospital in Paducah.

Ferdie Lyles of Calvert City was admitted to Western Baptist Hospital in Paducah for treatment.

Mr. and Mrs. P. W. Washburn of Benton Route 4 were Monday visitors in Benton.

Mrs. Gaylon Morris of Route 4 was in town Tuesday to see a doctor. She has been on the sick list for the past week.

### Miss Vickers Wed To Billy Ray Pitt At Corinth, Miss.

Miss Mary Elizabeth Vickers, daughter of J. D. Vickers and the late Mrs. Fannie Vickers of Benton Route 7 became the bride of Billy Ray Pitt, son of Mr. and Mrs. Solon Pitt of Benton Route 5, on Friday, June 11, at Corinth, Miss.

The double ring ceremony was performed by the Rev. Norris G. Hickman in his home.

The bride was attired in powder blue taffeta with a white lace over-dress, and white accessories.

Miss Alice Woods, the bride's only attendant, wore a white linen dress with white accessories.

Bill Bryant served as best man. The bride is a student at Benton High School. The groom, who attended Murray State College, entered the Army June 21. Mrs. Pitt will reside with her father on Benton Route 7.

Mrs. Jane Lassiter has returned to her home from Riverside Hospital in Paducah.

### JUNE JUBILEE

\$ 7.98 Dresses ..... 2 for \$14.00  
\$12.98 to \$15.98 ..... 2 for \$22.00  
\$17.98 to \$24.98 ..... 2 for \$33.00

All Summer Hats HALF PRICE

Plus \$1.00

The Clemmie Jordan Shop

Paris Road Mayfield Servad



Given away  
...this 4" nylon brush!



Yours at no charge when you buy 4 gallons of Acme Quality Exterior House Paint

Here's a great value for you! This top-quality, pure-nylon bristle paint brush free at no extra cost with the purchase of just 4 gallons of Acme Quality House Paint (New Era), or Acme Quality One Coat Outside White.

Worth at least \$4.50 anywhere, it's a full 4" wide to make that painting job you're planning go faster.

As for Acme Quality Exterior House Paints... well, they're real values by themselves. Acme Quality House Paint (New Era) is available in outside white or in a wide range of colors. It's especially made to protect your house against hot, cold or wet weather. Resists smoke, fume and mildew... is self-cleaning and a cinch to apply... a national favorite for over 65 years. Acme Quality One Coat Outside White comes in white only.

Don't miss out! Our brush supply won't last long. Come to our store now; order 4 gallons of Acme Quality House Paint in white or in the color you prefer... and take home the brush with our compliments.

**Hank Bros**  
HARDWARE • PAINTS • WALLPAPER

212 Broadway — Paducah, Ky.

### GET READY FOR THE 4<sup>th</sup> Shop in Air Conditioned Comfort



#### LADIES BATHING SUITS

Assorted Styles and Colors

\$3.95 to \$7.95

#### LADIES SUMMER SHORTS

\$1.98 to \$3.95

#### LADIES SUMMER TEE-SHIRTS

\$1.00 - \$1.49 & \$1.98

#### LADIES SUMMER HALTERS

\$1.00 to \$1.98

#### LADIES BEACH BAGS

\$1.00 to \$2.95

#### LADIES BATHING CAPS

\$1.00 to \$1.98

#### LADIES SUMMER SANDALS

Good Assortment Styles and Colors

\$1.98 to \$2.95

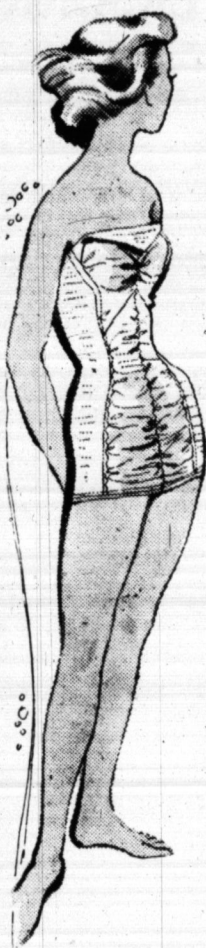

### LARGE SELECTION SAMSONITE LUGGAGE

Beautiful Colors and Styles

\$19.50 - \$25.00 & \$27.50

Plus Tax

#### Children's PLAY SHORTS

\$1.00 to \$2.35

#### Girls HALTERS

89c and \$1.00

#### Girls BATHING SUITS

\$1.98 and \$3.95

Children's

#### SANDALS

\$1.98 & \$2.95



### SAVE ON CHILDREN'S COOL SUMMER SPORTSWEAR

#### Boy's Short Sleeve TEE SHIRTS

White and Pastels

79c

#### BOY'S SWIM TRUNKS

Wide selection to choose from

\$1.29 to \$2.95

#### Boy's Nylon SPORT SHIRTS

Solid Pastel Colors and Fancy Patterns

Size 6 to 18

\$1.98

#### Boy's Western Jeans

8 Ounce Sanforized. Special buy at

\$1.39 or 3 pair \$4.00

#### Boys Red Camel DUNGAREES

Triple Stitched, Sanforized, 8 Ounce.

Size 4 to 16

Now \$1.69

COMPLETELY AIR CONDITIONED

**Belk-Settle**

Home of Better Value

MURRAY, KENTUCKY

### Cool Savings on SUMMER SUITS

Choose from our Cool, Practical, Attractive Materials for Summer Comfort. Rayons, Nylon Cord, Rayon Linens, Dacron and Wool, Dacron and Rayon in light and dark colors.

\$16.50 to \$39.50

#### Men's Sport Coats

Rayon Linen Weave

\$12.95

Fresh, Cool, Lightweight

Manstyle Slacks

\$5.95 - \$6.95 - \$7.95 - \$9.95

#### Men's 100 Percent NYLON SHIRTS

\$1.98

#### Men's Collar Model SPORT SHIRTS

Solid, Fancy and Leno Mesh

\$2.95

#### Men's Collar Model POLO SHIRTS

Solid Color with Fancy Trim

\$2.95

#### Durable Denim WALKING SHORTS

Pleated Front, Offset Pockets

Sizes S.M.L. & XL

\$2.95

#### Comfortable Denim LOAFER SLACKS

Pleated Front, Slash Side Pockets

No Belt Needed

\$3.95

### SOCIAL SPORTS TOGETHER



WE NEED FOR OUR TR

\$50

For Your

Crown

We Can

308 North Main

small bust



If your bust looks like this

you need...

PETER P

Hidden

for f

without P

the contour

the pa

Now you can

bestline, natur

Peter Pan's Hi

fully... keeps

washing. No w

wear this mir

Regular Style

Size: 32-36

Also available in:



## SOCIAL and PERSONAL

has returned Detroit with Mrs. Helen Gardner and Mrs. Kitty Thompson and daughter, Martha Sue. They attended the wedding of Miss Jane Johnson. Mr. and Mrs. S. E. Parrish and

children have returned from a vacation trip to Oklahoma. They visited the Grand Lakes, Oklahoma City, Tulsa and the Will Rogers memorial at Claremore. Mr. and Mrs. Arlie Gregory of Route 7 were among the visitors in Benton last week.

Cleavus Freeman of Route 2 was a business visitor in Benton and while here renewed their Marshall Courier for another year.

Mrs. Velma Baker, Mrs. L. T. Bowman, Shirley Jean Bowman and Mrs. Reece Metcalf of Briensburg were shoppers in Benton Friday afternoon.

G. C. Johnston of Route 5 was a business visitor in Benton Friday. He reported that Mrs. Johnston who has been ill for some time is doing fair. Mrs. Johnston was treated here by a local physician.

### To Play Music

month brings you -  
of instrument -  
beginner's  
ary music.  
VAVRO home method of instruction removes  
convenience and chore from musical training.

COME IN OR MAIL THIS COUPON  
Without obligation, please send me FREE  
information on your new VAVRO Home  
Study Method of instruction on the  
Accordion ☐ Guitar ☐

Name \_\_\_\_\_  
Address \_\_\_\_\_  
City \_\_\_\_\_ Ky. \_\_\_\_\_



## 2 Friends Meet After 54-Year Separation

Two men who were good friends 54 years ago and who had not seen each other since 1900 had a happy reunion last week in Paducah.

The men, J. S. Campbell of Calvert City and Sharpe and J. T. Moore of Perryville, Tenn., worked together in 1900, hauling barrel headings from a sawmill near Elva, Ky., to what was then known as the Kilgore Co. on Myers Street in Paducah. Both men are now 89 years old. Mr. Moore's daughter, Mrs.

John L. Cathey, and Mr. Campbell's daughter, Mrs. Tom Harper, are neighbors in Paducah. The two women discovered that their fathers had known each other many years ago.

When Mr. Moore visited his daughter, they arranged for the men to the afternoon together in Mr. Campbell's home near Sharpe.

The old friends spent the hours reminiscing events in Paducah around the turn of the century.

## The Farm Front-

By J. HOMER MILLER  
(County Agent)

W. L. Frazier delivered the poles for the new cattle barn on the fair grounds last week. The local Farm Bureau will build the barn.

Sudan grass has been seeded extensively over the county this year. The Co-op Store sold about 1000 pounds of seed last year, compared to 15,000 pounds this year. A total of about 30,000 pounds has been seeded this spring. A record for the county.

Minnesota 4-H Club members were guests of Marshall and McCracken Counties at a picnic at Kentucky Dam last week. Thirty boys, girls and leaders were on their way to Mississippi. A wonderful group of youngsters.

Many farmers are now side dressing row crops, especially corn, for increased yields. Ammonium nitrate is being drilled at about 100 pounds per acre.

Tomatoes on a potato plant is a misnomer. Potatoes bloom and make seed pods (occasionally), which resemble small tomatoes. The seed pods are being observed in many potato patches this year.

4-H Club Camp will be held at Dawson Springs again this year.

from July 12 to 14. The cost will be \$9.50 for transportation, meals, lodging and handicraft. We have a quota of 75 this year. The first 75 names turned in to this office may go. Get your reservations in early.

121,000 pounds of fused phosphate will be delivered to nine TVA Demonstration farms this week. These farmers will demonstrate the value of a complete fertilization program on their farm.

### IN THE SERVICE....

Army Sgt. 1-c Darwin B. Lee, son of Mr. and Mrs. Albert Lee of Hardin, has returned home from Japan after serving with the 49th Air Police Sqn. there for the past two years. After his furlough he will be stationed in Albany, Ga., at the Turner Air Base.

Gerald L. Phillips has been promoted by the U. S. Navy to boilerman second class. He is serving aboard the USS Missouri. Phillips is the son of Mr. and Mrs. William Phillips of Benton and husband of the former Miss Viva Mason of Brewers.

## Big Stephen Foster Song Festival at Bardstown July 4

The much-loved sentimental melodies of the immortal composer, Stephen Collins Foster, will fill the air again at Bardstown on Sunday, July 4, in the second annual Foster Song Festival.

The 100-piece band of the Stephen Foster Music Cap of

Eastern State College, Richmond, under the direction of James E. Van Pearson, will give programs of Foster's music on the grounds of My Old Kentucky Home State Park at 11 a.m. and 2:30 p.m., DST.

Music lovers from all Kentucky are invited to meet with each other in a homecoming at My Old Kentucky Home in celebration of the birthday of Stephen Collins Foster and the birthday of the Nation, and to hear the beautiful numbers of

the band composed of outstanding students from 27 states and Canada.

The festival is being sponsored by the Old Kentucky Home Post American Legion of Bardstown and the Bardstown Chamber of Commerce.

Mrs. Rollie Lovett, Mrs. John Barnett and Mrs. Phillip Thompson of Route 5 were among the county shoppers in town Friday.

Read the Best, The Courier

## FAN TIME IS HERE

Beat the Heat

with a

WINDOW FAN

\$42.00

TO

\$89.00



SEE OUR MANY SELECTIONS

## BENTON APPLIANCE CO.

## DOLL SALE

Buy Your Christmas Doll Now!

|                 | Regular Price | Sale Price |
|-----------------|---------------|------------|
| 62 An Dolls     | \$ 6.95       | \$ 3.95    |
| 2 Mary Hartline | 10.95         | 7.95       |
| 19 Betsy McCall | 7.49          | 4.95       |
| 15 Toni         | 10.95         | 7.95       |
| 2 Sara Ann      | 6.95          | 3.95       |

### TONI BRIDE DOLLS

|                           |       |       |
|---------------------------|-------|-------|
| 5                         | 25.00 | 14.95 |
| 2                         | 19.50 | 11.95 |
| 3                         | 16.00 | 9.95  |
| 6                         | 13.50 | 7.95  |
| 8 Joan Palooka            | 6.95  | 3.95  |
| 11 Baby Ruth, Rooted Hair | 16.95 | 9.95  |
| 4 Ayer Make-Up Dolls      | 11.95 | 7.95  |
| 1 Ayer Make-Up Doll       | 19.95 | 11.95 |
| 13 Miss Cureity           | 10.95 | 7.95  |
| 4 Triple Face Dolls       | 8.95  | 4.95  |
| 2 Magic Flesh             | 11.95 | 7.95  |



|                       |       |      |
|-----------------------|-------|------|
| 1 Shadow Wave         | 14.95 | 8.95 |
| 1 Large Bonnie Braids | 6.95  | 4.95 |
| 8 Small Bonnie Braids | 3.49  | 1.95 |



**Rottgering's**

TOYLAND

2600 Cairo Road Paducah, Ky.  
Open Daily 7 a.m. to 9 p.m.; Sundays 9 a.m. to 6 p.m.

## WE NEED USED FURNITURE

OR OUR TRADE-IN STORE AT 1205 POPLAR

## \$50 TRADE-IN

For Your Old Living Room, Bedroom or

Dining Room Suites

## Crown Furniture Co.

We Can Furnish Your Home Like a Palace

North Main

Phone 2061

Benton, Ky.

small bust? in-between size?



If your bra looks like this:

you need....



PETER PAN

Hidden treasure:

for fuller measure

without PADS! without PUFFS!

the contour's built right into the patented MAGICUP



Now you can have a fuller, glamorously-rounded bustline, naturally—without "falsies" or gadgets! Peter Pan's Hidden Treasure fits and wears beautifully... keeps its flattering contours, washing after washing. No wonder millions of smart women now wear this miracle bra exclusively! Come in, write, or phone for Hidden Treasure, today!

Regular Style

Size: 32-36 "A-Perfect"

3.50

white broadcloth

Also available in: PLUNGING... white broadcloth 2.50

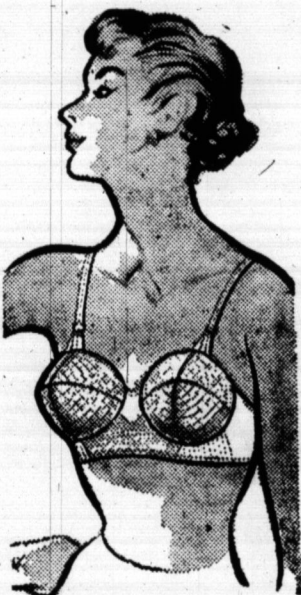

DRIVER'S

brings you more than uplift... upkeep!

PETER PAN

inner Circle\*

Yours—for the life of the bra—Inner Circle's firm, flattering uplift! Designed to glorify the average or full-average figure (A, B or C cup... with patented Dura-form cup that keeps its shapethrough countless wearings and washings... and the Can't-Curl band that keeps this bra from riding or binding.

White broadcloth, 32-36A, 32-38B, 32-40C 3.95

White or black nylon, 32-36A, 32-38B, 32-40C 5.00

White Broadcloth Strapless, 32-36A, 32-38B, 32-38C 5.00

**Driver's SHOPPE**

Corner 5th and Broadway  
Paducah, Ky.

Open Friday Night 'Til 8:30

IMBOREE

Cool Savings on SUMMER SUITS

from our Cool, Practical, Attractive Materials for Summer Comfort.  
Nylon Cord, Rayon Linens, and Wool, Dacron and Rayon in dark colors.

\$16.50 to \$39.50

Men's Sport Coats

Rayon Linen Weave

\$12.95

Fresh, Cool, Lightweight

Manstyle Slacks

\$6.95 - \$7.95 - \$9.95

Men's 100 Percent

NYLON SHIRTS

\$1.98

Men's Collar Model

SPORT SHIRTS

of Fancy and Leno Mesh

\$2.95

Men's Collar Model

POLO SHIRTS

of Color with Fancy Trim

\$2.95

Durable Denim

WORKING SHORTS

Red Front, Offset Pockets

Sizes: M, L, & XL

\$2.95

Comfortable Denim

SAFER SLACKS

Front, Slash Side Pockets

No Belt Needed

\$3.95

SUMMER SPORTSWEAR

GARREES

8 Quince

Plisse, Broadcloth, \$1.00

SPORTSWEAR

Fancy \$1.50

Plaid Gingham \$1.50

BOY'S FATS

Olive Drab \$1.50

BOY'S PANTS

College \$1.50

Value





SEAL TEST

**ICE CREAM**  $\frac{1}{2}$  Gal. 79c

MRS. TUCKER

**SHORTENING** 3 LB. CAN 69c

DEL MONT E

**CHUM SALMON** TALL CAN 29c

MIRACLE WHIP

**SALAD DRESSING** QT. JAR 39c

DIXIE BELLE

**CRACKERS** POUND BOX 15c

EMPIRE

**DOG FOOD** CAN 5c

FANCY 432 SIZE

**LEMONS** DOZ. 19c

MARY TODD

**ANGEL FOOD CAKE** Lge. 69c Seller 39c

Bordo or Big Brother

**GRAPE FRUIT JUICE** Tall Can 29c

Colored Distilled

**VINEGAR** gal. 45c

Paramount

**APPLE BUTTER** 28 oz. Jar 33c

Van Camp

**PORK & BEANS** 300 Can 2 for 29c

Standard Pack 303 Can

**GREEN BEANS** can 9c

Big Brother

**PEAS** 303 can 9c

Stokely Ford Hook

**LIMAS** 303 can 29c

Snow Crop Frozen

**STRAWBERRIES** box 33c

Snow Crop - Baby Whole Frozen

**OKRA** pkg. 29c

Snow Crop Frozen Cut

**CORN** pkg. 22c

Snow Crop French Fried

**POTATOES** pkg. 20c

Snow Crop Orangeade

**JUICE** 19c

**CHEEZE - WHIZ** LARGE 59c small 33c

Kraft

**KARMELS** lb. bag 33c

**HANCOCK'S FOOD CENETR**  
2193 BRIDGE STREET  
PADUCAH - KENTUCKY

**GRAND**

**OPENING**

**THURSDAY-FRIDAY & SAT. JUNE 24-26**  
**HANCOCK'S FOOD CENTER**

2193 BRIDGE STREET

PADUCAH

**COMPLETELY NEW THROUGHOUT**

We cordially invite our good friends of Benton and Marshall County to  
during our 3 BIG GRAND OPENING DAYS!

**FREE GIFTS GALORE COME EARLY - STAY LATE**

• FREE ICE CREAM CONES

• FREE FOOD BASKETS

FOR THE KIDDIES

Given Away Thursday, Friday  
and Saturday

(When Accompanied by Parent)

**REGISTER for FREE**

CATALINA SWIMMING ENSEMBLE

Given Away Absolutely Free at 4 o'clock Saturday, June 26th. NOT  
TO BUY — JUST REGISTER!

**Look For Our Flying Saucers**

If you find one of our Flying Saucers — Bring it to our Grand Opening and  
ceive a Valuable Gift — Value to \$10.00.

MAXWELL HOUSE

**COFFEE** LB \$1.00  
CAN

WORTHMORE — Pound Layers — Sliced — Rindless

**BACON** POUND 39c

Cut Up — Pan Ready

**FRYERS** POUND 39c

Pure Ground

**BEEF** POUND 39c

Wilson's

**CHOPPED BEEF** 12 OZ. CAN 29c

Hendrick has re-  
her home at Brewers  
a patient at River-  
Harvey Meadows  
and Miss Velda  
returned from Flor-  
other interesting Sou-

DR. W. D. H

Announc

Reopening of His

ON JUN

at 1317 Main S

SEARS  
ROEBUCK AND CO.

\$9.95 KENMORE

THIS SALE ONLY 48

YOU SAVE 11.67 DURING  
a new powerful Kenmore now  
is less than the price of man  
to valuable rugs and fu  
that doesn't do a thorough  
Totaling \$20 or more m  
Easy Payment Plan.

STOP DOIN  
THE HAR

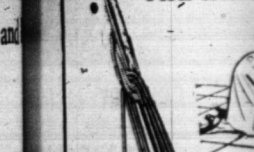

It's easy with a  
Kenmore Electric  
Floor Pol

SAVE 13.47

Use it on any floor

WOOD

CEMENT

Phone

for f

HOME TRIA

we mail this coupon

for free literature

Satisfaction Guarant

PHONE 2-3581



ndrick has re-  
me at Brewers  
ent at River-  
Harvey Meadows  
and Miss Velda  
from Flor-  
interesting Sou-  
thern points while on vacation.  
Mr. and Mrs. Forest Cole went  
to Paducah Saturday to see  
Floyd Roberts, a patient at the  
Western Baptist Hospital after  
suffering a heart attack Friday  
night.

## R. W. D. HAWKINS

Announces the  
Opening of His Dental Offices  
ON JUNE 28  
1317 Main Street, Benton



**BIG CABBAGE** — Ollie Portis  
of Benton Route 1 holds a head  
of cabbage weighing 12 pounds  
and 7 ounces. Mr. Portis grew  
the cabbage in his garden. He  
gave the cabbage to the Cour-  
ier and from it seven quarts  
of kraut were made.

Mr. and Mrs. John Elkins  
and sons from Lincoln Park,  
Mich., are visiting their parents  
Mr. and Mrs. Gilbert Elkins on  
Hardin Route 1.

## News From Hardin

By A. J. WELLS  
Charley Gardner of Detroit is  
visiting his sister, Mrs. Pat  
Brown, and other relatives.

Mr. and Mrs. Dewey Guissling  
of Dewitt, Neb., visited Mr.  
and Mrs. Billy Smith of Har-  
din and Mrs. Pauline McGregor  
and family of Benton last week.  
They are now on a visit to the  
Mammoth Cave.

John Torri of Seatonville, Ill.,  
and Jay Hensen of Elgin, Ill.,  
spent last week end the guests  
of Edd Kellow and attended the  
North-South game at Murray on  
Saturday night.

## Mrs. Peck Given Party

Mrs. Eusta Peck was honored  
Sunday with a birthday dinner  
at her home. Mrs. Peck was 33  
on June 22.

Those attending were:  
The Rev. Lake Riley of Sharpe,  
Mr. and Mrs. Earl Smith and  
sons, Mr. and Mrs. Virgil Web-  
ster of Calvert City, Mr. and  
Mrs. Robert Paris and Mr. and  
Mrs. R. B. Hurt of Paducah.

Mr. and Mrs. Ray Moffield and  
Mr. and Mrs. K. E. Moffield of  
Hardin, Mr. and Mrs. Ezra  
Bloomington, Mr. and Mrs.  
Oran Johnston, Mr. and Mrs.  
Lex Story, Mr. and Mrs. Clarence  
Blakney, Mr. and Mrs. Marshall  
Peck, Jerry, Gerald and Leslie  
Peck.

Mr. and Mrs. Charles Cavitt,  
Charles Edward, Dennis and  
Dwayne Cavitt, Mr. and Mrs.  
Thomas Hicks and daughter,  
George Hicks, Mr. and Mrs. Wil-  
lis Hicks, Mr. and Mrs. George  
Bloomington and son, Mr. and  
Mrs. Edgar Hicks, Mr. and Mrs.  
Isalah Peck.

Mr. R. C. Cornwell, Mr. and  
Mrs. Ray English, Mrs. Cora  
Angle, Mrs. Gusta Peck, Mrs.  
Mary Belle Peck, Mrs. Ora  
Pugh, Mrs. Vera Barker, Mr. and  
Mrs. Charlie Dunn, Mr. Lonnie  
Peck, Mr. Andy Peck, Mr. Doug-  
las Webster of Calvert City.

Mr. and Mrs. Bob Peck, Mr.  
and Mrs. Walter Peck, Glenda  
Hicks, Bonnie Story, Martha  
Faye Peck, Montie Ray Peck,  
Norman Ray English, Mrs. Pearl  
Chambers of Detroit, Rony and  
Barbara Farris and Mr. and Mrs.  
Jesse Cornwell and Pat.

Everyone reported a wonder-  
ful time and Mrs. Peck receiv-  
ed many beautiful gifts.

Mr. and Mrs. Owen Dawes and  
Jackie Dawes, Mr. and Mrs.  
Bill Coursey, Mr. and Mrs. Earl  
Gray, Kay Gray, Patsy Davis  
and Mrs. Ovie Davis of Calvert  
City Route 2 were among the  
many county visitors in Benton  
Saturday.

Clint Tyree of Calvert City  
Route 2 was a business visitor  
in Benton Saturday and while  
here renewed his subscription  
to the Marshall Courier.

The C. L. Lockers of Route 7  
were Saturday afternoon visitors  
in Benton.

Esra Baucum of Mineral  
Springs, Texas, was in Hardin  
and Dexter last week. While  
here he called to see Mrs. Cella  
Jones and family and A. J.  
Wells, his old schoolmate.

Mr. and Mrs. H. O. Coffman  
of Denver, Colo., and Mrs. Fan-  
nie Coffman of Detroit spent  
last weekend the guests of Mr.  
and Mrs. Redie Pace.

Mr. and Mrs. B. T. Cress of  
Mayfield and their two daugh-  
ters, Mrs. Fred Wells and chil-  
dren of Washington, and Mrs.  
Earl Eckle and son of Cham-  
paign, Ill., visited in the homes  
of Mr. and Mrs. W. H. Gard-  
ner, Miss Regina Paee, and  
Mrs. Edith Hughes recently.

Rev. and Mrs. D. E. Tucker,  
formerly of Columbus, Ky., have  
moved to Hardin where he will  
serve as the Methodist pastor  
here.

Raymon Scoggins has returned  
home from the Murray hospital.  
Albert Lee was in Murray on  
Monday.

Mrs. A. Y. Covington and son,  
Irvin, of Florida, are spending  
two weeks the guests of her  
mother, Mrs. Ola Irvin of Har-  
din, and of her mother-in-law,  
Mrs. Gener Covington of Padu-  
cah. Dr. A. Y. Covington could  
not make the trip with them.

Mr. and Mrs. John Padgett  
and children of Paducah visited  
his mother, Mrs. N. A. Lawrence,  
and Mr. Lawrence.

Hardin Crass of Murray was  
here Sunday and attended ser-  
vices at the Methodist Church.

Mrs. J. R. Smith of LaGrange,  
Ky., visited Mr. and Mrs. Galen  
Smith Sunday. Mrs. J. R. Smith  
is attending college at Murray.  
Mr. and Mrs. Bobby Smith of  
Metropolis, Ill., spent Sunday  
as guests of Mr. and Mrs. Kel-  
low Black and other relatives.

## PERSONALS . . . . .

Mr. and Mrs. J. W. Wyatt have  
returned to their home in De-  
troit after a vacation visit with  
her sister, Mrs. Henry Rudd and  
family of Benton Route 1.

Mrs. Pearl Chambers of De-  
troit is spending a three weeks  
vacation in the county with her  
sister, Mrs. Walter Peck, and  
her brothers, J. D. and R. E.  
Ford.

Mr. and Mrs. Joe Burnett of  
New York City are in Benton  
visiting Mr. and Mrs. Albert Hill.  
Mr. Burnett attends New York  
City College and Mrs. Burnett  
attends Columbia University.  
Jan Hill, who had been visiting  
the Burnetts, returned to Ben-  
ton with them.

Mrs. R. P. Lindsey of Florence,  
Ala., and Mrs. C. L. McLemore  
of Huntsville, Ala., visited in the  
home of Mrs. Bobbie Berryhill  
this week.

**\$5000.00 Family**  
**POLIO**  
and Dread Disease  
**POLICY**

Pays up to \$5000. a person  
for the medical expenses  
of POLIO, Leukemia, Tetanus,  
Scarlet Fever, Diphtheria,  
Epidemic Typhus, Primary En-  
cephalitis and Primary  
Meningitis. Family premi-  
um only \$12.00 a year.  
Individual — \$6.00. Apply  
now.

**Peel & Holland**  
Insurance Agency  
Benton, Ky.

**ANNOUNCING**  
**NEW LOWER PRICES**  
**ON**  
**DUCKHEAD OVERALLS**  
**\$2.98**  
**COOKSEY & SMITH**  
DRYGOODS  
1108 Main Street BENTON, KY.

**FOR ONE WEEK ONLY**  
**SAVE \$20 NOW ON A BIG**  
**20" WINDOW FAN**

- DEPENDABLE POWERFUL MOTOR
- HAS 2 SPEEDS. ADJUST IT FOR NIGHT OR DAY
- FITS WINDOW SASHES 25" TO 33" WIDE!

REGULARLY \$58.00  
**\$38**  
SMALL DOWN PAYMENT  
BALANCE EASY TERMS

**The WIGDOR-FURNITURE CO.**  
Mayfield, Ky. 117-119 N. 7th Street Tel. 1243

Be prepared! Buy this window fan now and keep cool at an actual saving of \$20! It's terrific! 20" blades; famous make; a big, decorative grill that keeps the children's fingers from getting in but lets all the hot air in your rooms get out. 2 forward speeds allow for flexible adjustment. Fully guaranteed for one year.

Homer Washburn of Route 5  
was a business visitor in Benton  
Saturday.

David Gunn has been visit-  
ing his grandparents in Birming-  
ham, Ala., for some time.

**ANNOUNCING**  
**GALA SUMMER CARNIVAL**  
Presented By  
**CALVERT CITY LIONS CLUB**  
**JULY 9 & 10 6 PM TILL 9**  
on  
**CALVERT SCHOOL GROUNDS**

**Newberry's**  
**Doorbuster Special**  
**LADIES' SUEDE MOCCASINS**  
Feather-light all-purpose moccasins.  
Washable. Extra long wearing.  
Assorted colors. Small, med., large.  
Reg. \$2.99  
**99¢**  
Save 30¢

**Reg. \$4.49** **COOL, NO-IRON SHORT SLEEVE**  
**88¢**  
**SAVE 61¢**  
**SPORT SHIRT**  
Thanks to Newberry's Summer Sale you can stock up on these wonderful shirts at considerably less than their usual price. They're big, full cut roomy shirts with convertible collars, double fabric yokes to reinforce strain points. Washfast colors. Small, med., large.

**Newberry Co.**  
Mayfield, Kentucky

**SUMMER'S BIGGEST SHOW OF VALUES**  
**SEARS BARGAIN CARNIVAL**  
**55 KENMORE VACUUM CLEANERS**  
**48.88**  
5.00 Down  
on Sears Easy  
Payment Plan

**STOP DOING IT THE HARD WAY!**  
A powerful Kenmore now during this sale. This is less than the price of many rebuilts. Don't risk valuable rugs and furniture with an old vacuum that can't do a thorough cleaning job. Use a Kenmore.

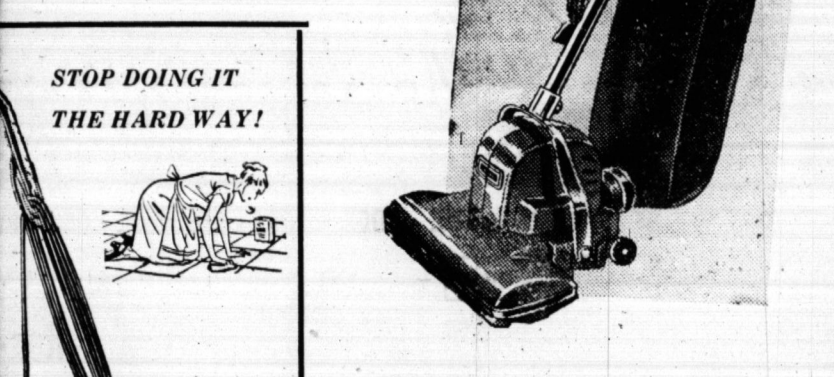

**CLEARANCE**  
Floor Samples!  
Demonstrators!  
regularly 66.00  
**Regina Polisher**  
twin brush, 1 only 48.00  
regularly 38.95  
**Kenmore Polisher**  
cylinder brush 24.88  
regularly 74.95  
**Kenmore Sweeper**  
upright model 68.88  
Sears First Floor

Sears, Roebuck and Co.  
323 Broadway  
Paducah, Ky.  
Gentlemen: Please send me further information describing Kenmore.  
( ) Sewing Machine ( ) Vacuum Cleaner (Floor Polishers)  
NAME \_\_\_\_\_  
STREET OR RR \_\_\_\_\_  
CITY \_\_\_\_\_ STATE \_\_\_\_\_

Phone 2-3581  
for free  
**HOME TRIAL**  
Mail this coupon  
for free literature  
**Sign Guaranteed or Your Money Back**  
**SEARS**  
323 BROADWAY  
PADUCAH, KY.  
NE 2-3581

**OPENING**  
**AY & SAT. JUNE 24**  
**S FOOD CENT**  
**NEW THROUGH**  
ds of Benton and Marshall Co  
**OPENING DAYS!**  
**COME EARLY -**  
• **FREE FOOD BASKET**  
Given Away Thursday  
and Saturday  
**SAVE 11.07 DURING THIS SALE**  
A powerful Kenmore now during this sale. This is less than the price of many rebuilts. Don't risk valuable rugs and furniture with an old vacuum that can't do a thorough cleaning job. Use a Kenmore.  
\$20 or more may be Made  
Payment Plan.  
**STOP DOING IT THE HARD WAY!**  
A powerful Kenmore now during this sale. This is less than the price of many rebuilts. Don't risk valuable rugs and furniture with an old vacuum that can't do a thorough cleaning job. Use a Kenmore.  
\$20 or more may be Made  
Payment Plan.  
**FREE** LB \$  
**POUND**  
— Sliced — Rindless  
**POUND**  
**POUND**  
**POUND**  
**12 OZ. CAN**  
**NETR**  
**- KENTUCKY**



## Stop-Look and Save

### AT RILEY MOTOR SALES

708 MAIN STREET

This Week's Specials Include:

#### 1953 FORD

2-door custom V-8, radio, heater and overdrive. If you're hard to please in a used car—this one do it.

#### 1953 FORD

Pick-up Truck, dark green, with heater, Ky. license. You can save plenty on this one.

#### 1952 BUICK

4-door special, beautiful tu-tone green, radio, heater, dynaflo, white tires, strictly nice inside and out—really worth seeing. Come and look.

We have a wide selection of 50 through 46 models to choose from. Come and look them over. Our LOW OVERHEAD means SAVINGS FOR YOU.

No Rent to Pay -- No Salesman's Commissions

Our Office is Air-Conditioned for Your Comfort

Every Day Is Sales Day At

### RILEY MOTOR SALES

708 Main Street

Phone 5921



## AIR CONDITION

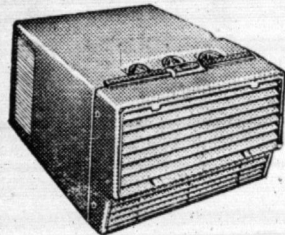

Your Home with any one of THREE  
Nationally Advertised Brands

G. E.-Mitchell-Remington

## WINDOW FANS

|   |                  |
|---|------------------|
| 20" G. E. REVERSIBLE<br>(With Thermostat Control) | 69 <sup>95</sup> |
| 20" AIR KING REVERSIBLE                           | 69 <sup>95</sup> |
| 20" CHELSEA REVERSIBLE                            | 57 <sup>95</sup> |
| 20" CHELSEA - ONE WAY                             | 47 <sup>95</sup> |

12 Inch

## Polar Cub Fans

19<sup>95</sup>

|                      |       |
|----------------------|-------|
| 12" G. E. FAN        | 29.95 |
| 12" EMERSON          | 26.95 |
| 12" PATTON FLOOR FAN | 29.95 |
| 14" PATTON FLOOR FAN | 39.95 |
| 18" PATTON FLOOR FAN | 54.95 |
| 8" HANDY BREEZE FAN  | 4.95  |
| 10" G. E. FAN        | 16.95 |



WE SELL FOR LESS  
**FLEMING FURNITURE CO.**

FREE DELIVERY

BENTON, KY.

## CLASSIFIED ADS

**WHY RENT ???**  
See The "CADET" Today  
2 Bedroom \$5600  
4 Bedroom \$6200  
**CALVERT CONSTRUCTION CORP.**  
200 E. 14th St. Benton, Ky.  
Phone 2662

**HOUSEWIVES**—If you are free to work 3 days a week or 4 hours a day and want to balance the family budget, here is your opportunity, servicing the public with a nationally known product guaranteed to please. Get your training in your home, and make money while training.

Make as high as 50 percent. No capital needed. If interested write Mrs. H. M. Stenbridge, 607 Madisonville Street, Princeton, Ky., giving name and address, and you will be given an interview in your own home. 7p

**SPINET PIANO**—Famous name, excellent condition. Will transfer to responsible party on small monthly payments for balance due. Contact Credit Manager, Joplin Piano Co., 1402 North 12th Street, Paducah, Ky. 6c

**FOR SALE**—Extra wide window metal awning, cheap. See C. C. Hunt, Benton. 6c

**FOR SALE**—9 piece Duncan Phyfe dining room suite with

pad. Other household articles. Ky. Phone 6182.

**FOR SALE**—Registered Herford bulls, open and bred heifers, cows and calves. See Thomas Morgan, Benton, Morgan, Otto Cann or George Hospital in

To Landings, Benton, Ky.

**FOR SALE**—Registered Herford bulls, open and bred heifers, cows and calves. See Thomas Morgan, Benton, Morgan, Otto Cann or George Hospital in

Urged—

Enter Now

Summer Camp

Creek Girl Scout

announced that a

will be held June

July 1, 7, 8, 9 at the

property near

for Girl Scouts

of Marshall, Liv-

Centenden counties.

for this camp

by Mrs. George

City and Mrs.

of Benton. Camp-

to register as

may register by writ-

the fee is \$2.50.

Creek Girl Scout

South 6th Street,

The

gins

keet

throw

walk-

will be

proved

area.

Mrs.

5 was

day.

ATTENTI

Wheat Pro

will be in the ma

wheat at the pre

2. All producers

ing card before grain

MAYFIR

MILLING C

It make

You must know

a fine car is m

It is, as the psychol

extension of a man's

It reflects what you

like, what you are.

So we ask you to te

a Buick ROADMAST

shown here—for it is

the automobile ch

more by those wh

moving ahead in th

You will find it a

breathes success.

BUICK SALES

Latest

show B

Americ

three "t

beauty

WHEN BETTER AUTOMOBILES

L

## SWIM SUITS

The New "Catalina"

Honey Child Cotton

SWIM SUITS

For Misses

\$10.95

Ladies

Swim Suits \$3.95 to \$7.95

Boys and Girls

Suits 98c up

Mens

Swim Suits \$1.98-\$2.98-\$3.95

Claussner "Friendship" Week Hosiery

SALE JUNE 28th to JULY 3rd

99c to \$1.33

**MORGAN'S**

Benton,

Kentucky

## BENTON THEATRE

BENTON (PERMIT NO. 817) PHONE 2291 KY.

"Good Movies — In Solid Comfort!"

LAST TIMES TODAY



SATURDAY DOUBLE FEATURE JUNE 26



Plus Serial: "CAPTAIN KID"

SUNDAY-MONDAY JUNE 27-28



TUESDAY-WEDNESDAY JUNE 28-30



THURSDAY-FRIDAY JULY 1-2

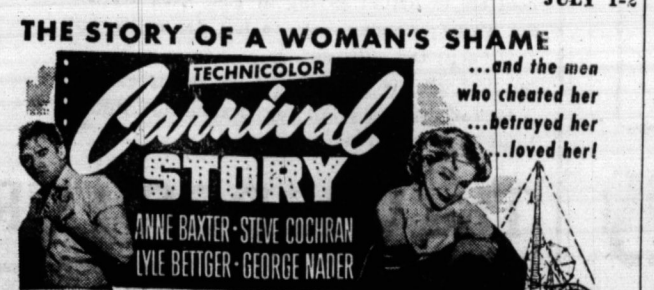

You never had it **SO COOL**

Try Our New

## BATHING SUITS

and

## BEACH ENSEMBLES

For

Extra Comfort — Extra Good Looks

PLAN NOW FOR THE 4th

SUITS BY PURITAN

\$2<sup>95</sup> to 4<sup>95</sup>

**Hutchens Style-Mart**

Benton's Only Exclusive Men's Store

## NELSON Rexall DRUG

YOU CAN DEPEND ON ANY DRUG PRODUCT THAT BEARS THE NAME



AT YOUR **Rexall** DRUG STORE

As Advertised in LIFE • LOOK • POST • COLLIER'S • COUNTRY GENTLEMAN



Newest "Miracle" drugs are stocked here for use as directed by your doctor.

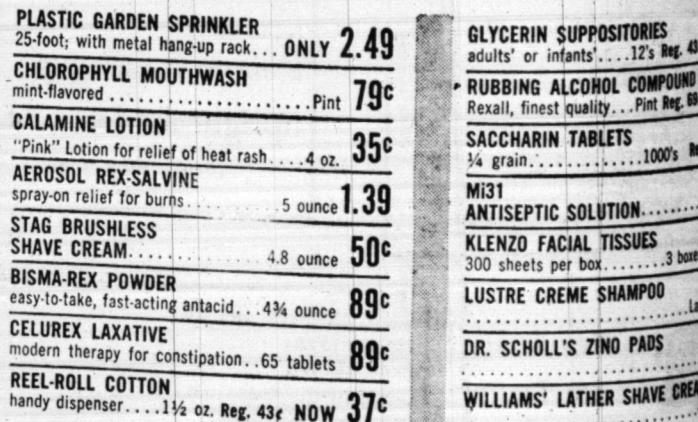

YOU CAN DEPEND ON ANY DRUG PRODUCT THAT BEARS THE NAME



Articles. Ky. 6c

FOR SALE—Registered bulls, open and bred cows and calves. See Morgan, Otto Cann or George...

Girl Scout announced that a be held June 7, 8, 9 at the property near...

Girl Scouts Marshall, Livenden counties. For this camp Mrs. George City and Mrs. Benton. Camp to register as the fee is \$2.50. Register by writ- Girl Scout on 6th Street.

FINISHES DERSHIP Thweatt has the non-com- leadership Air Sta- ment, N. C. The weeks. It is the son Ray Thweatt of the former all of Calvert

Try Our New THING SUITS and CH ENSEMBLES For Comfort - Extra Good Looks NOW FOR THE 4th SUITS BY PURITAN

Hutchens Style-M Benton's Only Exclusive Men's Store

SON Rexall

DEPEND ON ANY DRUG PRODUCT THAT

ATION

YOUR Rexall DRUG

tised in LIFE • LOOK • POST • COLLIER'S •

\$1.00! 1-Gallon IC JUG 2.98

Lightweight, with er spout. Keeps ists hot or cold.

SAVE 48¢

O Nylon BRUSHES 3/69¢

4 styles - small texture.

EACH

Newest "Miracle" drugs are stocked here for use in

ROSEN SPRINKLER ONLY 2.49

metal hang-up rack.

ALL MOUTHWASH 79¢

LOTION 35¢

for relief of heat rash 4 oz.

EX-SALVINE 1.39

for burns 5 ounce

WLESS 50¢

4.8 ounce

POWDER 89¢

ant-acting antacid... 4 1/4 ounce

AXATIVE 89¢

for constipation... 65 tablets

COTTON 37¢

1 1/2 oz. Reg. 43¢ NOW

SYLVANIA FLASH BULBS 13¢

Superflash Press 25 each

Carton of 10... 1.30

Plus Federal Tax on some items.

STOPPETE Spray

Quick action spray for... 60¢

DEPEND ON ANY DRUG PRODUCT THAT

Urged  
Now  
Camp

Benton, The Best  
• Town in Ky. •  
By A Dam Site

# The Marshall Courier

Western Kentucky's Largest Weekly Newspaper — Benton and Marshall County's Home Newspaper

Build Marshall  
• County And It  
Will Build You

Volume XVIII Paid Circulation Sells — That Is The Kind This Newspaper Offers Customers

Benton, Kentucky, June 24, 1954

First In Circulation, First In Advertising  
First In The Home, First In Reader Interest Number 6

## Calvert Carnival To be Held July 9-10 On School Grounds

The Calvert City Lions Club's summer carnival will be held July 9-10 on the Calvert City School grounds.

The entertainment, which begins at 6 p.m., will include mosquito trap shooting with 22 rifle), ducking board, basketball throw, bingo, various mechanical rides for children, cake walk, horse and mule rides.

Proceeds from the carnival will be used for community improvement in the Calvert City area.

Mrs. John Barnett of Route 5 was a visitor in town Saturday.

THINGS TO TALK ABOUT  
BY FRANKLIN J. MEINE  
Editor, American Peoples Encyclopedia



THE AVERAGE LENGTH OF THE FLYING FISH IS ABOUT 10 INCHES, AND ITS EXTENT OF FLIGHT IS ORDINARILY FROM 30 TO 50 YARDS, LASTING LESS THAN 20 SECONDS.

More than 12 1/2 pounds of peanuts per capita were harvested in the U.S. in one year.

STAMP COLLECTING IS ONE OF THE YOUNGEST OF THE WORLD'S HOBBIES, YET ONE OF THE MOST WIDELY FOLLOWED.

## Bennett Radiator Shop is Now Open For Business Here

Benton has another new business—the Bennett Radiator Shop, located at 1002 Main Street.

It is operated by Mr. Harry Bennett of Mayfield. Mr. Bennett is a graduate of Mayfield High School and Draughton's Business College. He served in the U. S. Air Force for 18 months, from April 1946 to September 1947, and spent a year of that time in the Philippines.

Mr. Bennett plans to move his family—wife and young son—to Benton as soon as possible.

The Bennett Radiator Shop offers expert service in re-coring and repair work, and invites the public to visit the new business at 1002 Main Street.

C. L. LINN INJURED HAND IN ACCIDENT

C. L. Linn is wearing his hand all bandaged up. An auto fell on Mr. Linn at his wheel alignment business and cut an artery in his right hand.

Mr. Linn will be wearing the bandage for two or three more weeks.

BIRTHDAY PARTY

Miss Jane Riley and Mr. H. A. Riley had as dinner guests on Thursday evening in honor of Mr. Riley's birthday the following brothers and sisters of Mr. Riley: Mr. and Mrs. John Riley, Misses Bertie and Dennie Riley, and Mrs. Mid Sless.

MASONS INITIATE TWO

James E. Chambers and R. A. Ham were initiated into the Entered Apprentice degree of Masonry in ceremonies held on Monday night at the Benton Masonic Hall.

H. E. Mathis and Joe Thomas Jones of Benton have gone to Charleston, W. Va., to visit in the home of C. L. Gregory and family. Mrs. Gregory is the daughter of Mr. Mathis.

## New Law Involving All Ky. Motorists Goes into Effect

Frankfort—A new law that affects the 700,000 motorists in Kentucky went into effect last week.

The new law requires every person applying for license plates to prove first that he has paid all State and County taxes on his automobile and on other personal property. In addition, city residents must prove they have paid city taxes on their personal property.

For example, most people pay their personal-property taxes between August 1 and December 31 each year. Persons who apply for 1954 tags between now and the end of 1954 must submit to their county clerk their 1953 tax receipts before a tag will be issued.

What to do when your new-car dealers send over bills of sale and applications for tags for new-car purchasers? Shall the clerk require each of these new-car buyers to prove he paid his taxes the year before? That's the new law.

How about the fellow who lives in one county, but applies for a license tag in another county?

It was pointed out that another new law requires motorists to license their cars in the county of their residence, where the vehicle is principally used.

What about 15,000 soldiers? The revenue officials seemed to agree that the Federal Soldiers' and Sailors Civil Relief Act, which includes servicers from paying taxes in their home states, applies in this instance.

Mr. and Mrs. Toy Thweatt and children of Elva Route 1 were Saturday shoppers in town.

J. D. Woods of Gilbertsville was a business visitor in Benton.

What about 15,000 soldiers? The revenue officials seemed to agree that the Federal Soldiers' and Sailors Civil Relief Act, which includes servicers from paying taxes in their home states, applies in this instance.

Mr. and Mrs. Toy Thweatt and children of Elva Route 1 were Saturday shoppers in town.

J. D. Woods of Gilbertsville was a business visitor in Benton.

## ANNOUNCING

Jewell Atwood of Elva, Ky., has purchased half interest in the Leach Radio Service at 200 East 12th Street. Located in basement under U-Tote-Em Grocery.

They intend to repair all kinds of Radios and Appliances, also do house wiring, stove wiring and water heater wiring, etc.

They will have Pick-up and Delivery Service on Radios and small appliances, and make service calls.

All Work Guaranteed

by Experienced Hands

CHARLES H. LEACH

JEWELL R. ATWOOD

## ATTENTION— Grain Producers!

be in the market to buy new grain at the prevailing market price.

All producers must have a market before grain can be sold.

MAYFIELD  
TRADING CO. - INC.

BUILD FOR A  
Lifetime WITH

CONCRETE — CINDER OR  
SUPERLITE BLOCKS

Complete Line of Sizes  
READY MIXED CONCRETE  
LONG CONCRETE CO.

Benton, Ky. Calvert City  
Dial 4751 Phone 2520

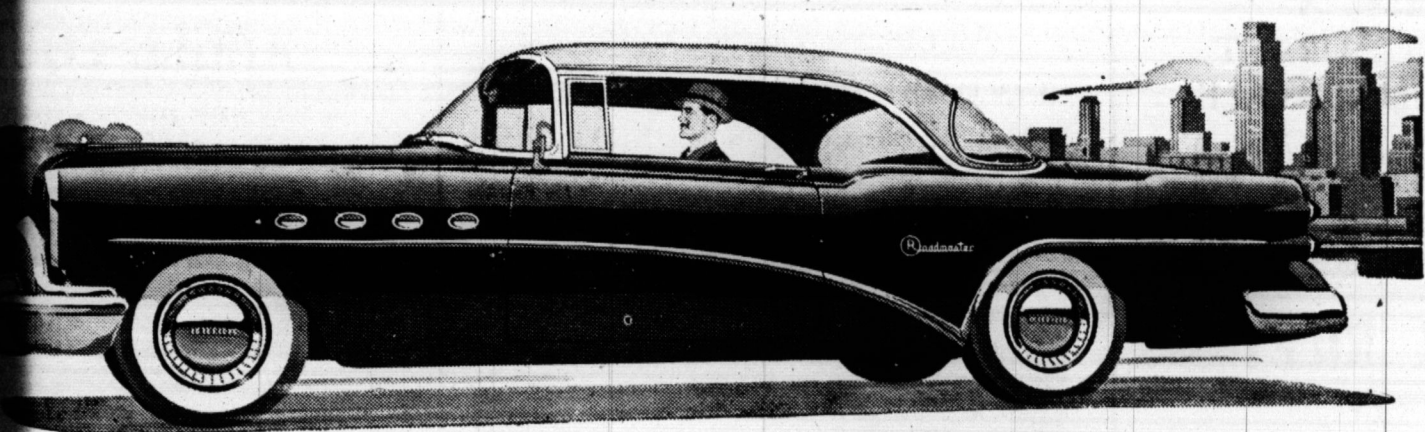

CUSTOM NOTE: Twin-Turbine Dynaflo and Safety Power Steering are standard equipment on every Buick ROADMASTER at no extra cost.

## It makes you feel like the man you are

You must know, of course, that a fine car is more than merely a means of fine travel.

It is, as the psychologists tell us, an extension of a man's own personality. It reflects what you feel, what you think, what you are.

So we ask you to take the wheel of a Buick Roadmaster like the one shown here—for it is, we have found, the automobile chosen more and more by those who are definitely moving ahead in the world.

You will find it a car that fairly breathes success.

From its size and its breadth and the magnificent modernity of its styling, you know it is a car of custom stature — and so does the watching world.

The wondrous windshield is a pride in itself. You don't just see the view — you command it.

You will find it, too, a car of luxurious obedience.

From the moment you ease your foot down on the pedal, you take immediate mastery of the road and of distance.

And you know it—in the silken whip of Twin-Turbine Dynaflo, the

might of Buick's greatest horsepower, the magic cushioning of coil springs on all four wheels, the exhilarating ease of Buick Safety Power Steering at your hand.

But with all this, you buy with prudence when you buy a ROADMASTER.

For—though it is, and looks, custom production — it sells for the lowest price-per-pound in the fine-car field. And so wise an investment makes you feel even more like the man you are.

Drop in, or phone us this week, and we'll gladly arrange a demonstration.

## BUICK SALES ARE SOARING!

Latest figures for the first four months of 1954 show Buick now outselling every other car in America except two of the so-called "low-price three." Better look into Buick if you want the beauty and the buy of the year.

## ROADMASTER

Custom Built by BUICK

BETTER AUTOMOBILES ARE BUILT BUICK WILL BUILD THEM

## LAMPKINS' BUICK COMPANY

1209 SOUTH MAIN STREET

BENTON, KY.

## HOUSEWARES FOR EVERY NEED

Shop our Complete Housewares Department — You will find each one suited to your kitchen needs.



DO A BETTER JOB  
IN YOUR KITCHEN

... Make that job easier

with these Quality Kitchen Needs:

- ENAMEL WARE  
All Kinds and Sizes
- ALUMINUM WARE  
All Kinds and Sizes
- DISHES
- CAN OPENERS
- FOOD GRINDERS
- PERCOLATORS
- MIXERS
- MIXING BOWLS

Complete Line of Home Electrical Appliances

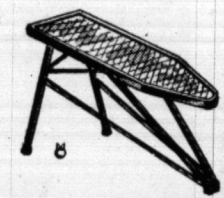

## CRAWFORD-FERGERTSON



# Visit KENTUCKY LAKE - - - This is Your Guide to Better VACATION

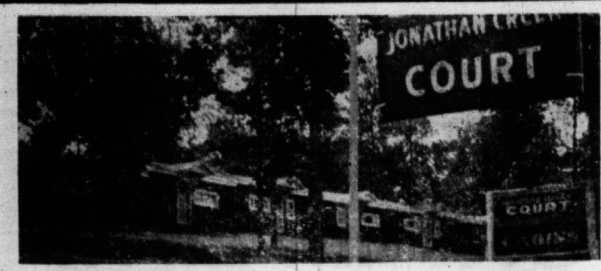

**JONATHAN CREEK COURT**  
ON U. S. 68 — 5 MILES EAST OF JCT. ON KY. ROUTE 408

- COMPLETELY FURNISHED HOUSEKEEPING COTTAGES, TWO AND FOUR ROOMS
- HOT AND COLD WATER — SHOWERS, SCREENED PORCHES.
- BOATS & MOTORS FOR RENT
- RESTAURANT NEARBY
- SLEEPING ROOMS TO ACCOMMODATE 1 OR 2 COUPLES WITH BATHS — ALL MODERN



**GORDON'S RESTAURANT & BOAT DOCK**  
ON U. S. 68 AT JONATHAN CREEK

— Featuring —  
**FISH — STEAKS & CHOPS**

Sandwiches of all kinds

- BOATS — MOTORS — FISHING TACKLE & BAITS

**KING SHOPPING CENTER**  
Junction of Highways 68 & 641  
Benton, Ky. Route 6

|                    |                   |
|--------------------|-------------------|
| <b>SPORTS SHOP</b> | <b>SUPER MKT.</b> |
| • FISHING SUPPLIES | • FRESH MEATS     |
| • SPORTING GOODS   | • GROCERIES       |
| • GIFTS, NOVELTIES | • DAIRY PRODUCTS  |
| • TOYS, TRINKETS   | • DRUG SUNDRIES   |



**LENEAVE'S SERVICE STATION**

- WASHING
- GULFLEX
- GULF LUBE MOTOR OIL
- GULF & U. S. ROYAL TIRES

**FISHERMAN'S ONE-STOP SERVICE**  
DIAL Day-3951 1005 Main St. Dial Night-4361  
BENTON, KY.

- WELDING
- IRON
- WRECKER SERVICE

**THE TRADE WINDS**  
Specializing In  
**REAL PIT**  
**BAR - B - O**  
and other  
**DELICIOUS SANDWICHES**  
— We Make Our Own Ice Cream —  
LOCATED AT JUNCTION HIGHWAYS 641 AND 68 AT  
DRAFFENVILLE, KY.

Smitty Little Smitty Zip

## Kentucky Lake Famed Vacation Paradise

Kentucky Lake, only 10 years old, has become one of the nation's best known playgrounds. And certainly it is the most popular resort in the Central United States.

Within the boundaries of Marshall County, there are two big state parks on Kentucky Lake. They are Kentucky Dam Village State Park at Gilbertsville and Kentucky Lake State Park at Aurora.

Both parks have everything a tourist's heart could desire — sailing, fishing, cruising, golfing, picnicking or just plain loafing.

Kentucky Dam Village State Park contains 1,000 acres of beautiful vacation land. It has 49 completely modern furnished vacation cottages and three lodges. It has a trailer and tent camping area.

It boasts of a modern accredited airport with 3500-foot runways. It has a beautiful nine hole golf course, a fine sand beach and modern bath houses and plenty of picnicking areas. It also is the "home" of the gigantic, \$115,000,000 Kentucky Dam, the ninth largest in the United States.

Kentucky Lake State Park is the home of famous Kenlake Hotel, a vacation paradise that cost \$600,000. This park also has furnished vacation cottages, a beautiful sand beach and bath houses, picnic grounds, boating and fishing spots.

Fishing is permissible the year round on Kentucky Lake. License for a Kentucky resident is \$2 per year. For an out-of-state fisherman, the license costs \$5 per year or \$2 for a 10-day vacation period.

All along the shores of the lake and on the highways leading to the lake are many modern motels, filling stations, grocery stores, gift and novelty shops, sporting goods places, boat docks and fishing camps to serve the thousands of tourists who visit the lake each summer.

On this page are listed some of the firms that serve lake tourists. They are:

Jonathan Creek Court — on U. S. 68 five miles east of junction on Ky. Route 408.

Gordon's Boat Dock — on U. S. 68 at Jonathan Creek.

King Shopping Center — at Junction of Highways 68 and 641 three miles from Benton.

Groceries and sporting goods.

The Trade Winds — barbecue dining spot at junction of highways 68 and 641 three miles from Benton.

W. W. Joyce Grocery — at Gilbertsville. Its air conditioned.

Seebach's Grocery and Restaurant — on Gilbertsville Route 1 on road to Moore's Camp.

Big Bear Camp — on Ky. Route 58 three miles off of U. S. 68. A complete vacation resort on the embayment of Big Bear Creek.

Sue & Charles — famous fish dinners with hush puppies.

Fin n' Feather Inn — A modern motel on U. S. 68 half a mile west of Egner's Ferry Bridge.

Angle Court — A modern motel on U. S. 68 half a mile west of Egner's Ferry Bridge.

Wilkin's Grocery & Motel — A cool, comfortable spot on U. S. 68.

## Beach Towel Glamour Hints



What's the news in beachwear? Beach towels have gone high-style — so much so that smart women are choosing them as backgrounds for bathing suit glamour. This striking harlequin pattern, "Monte Carlo" is sure to attract attention. Colorful stripes, solids and novelty sea-horse and mermaid designs are perfect for beach allure.

Another fashion tip, suggests The Cannon Homemaking Institute, is to make clever beach accessories from your beach towels — tunics, stoles, shawls, sarongs, wrap-around skirts. Their glamour possibilities are endless!

The Sharon Lee — Modern log cabins on 10 scenic acres quarter of a mile south of Jonathan Creek Bridge on U. S. 68.

Moore's Camp — Newest vacation spot on the lake. Complete with cottages, boat docks, boats and fishing supplies. It's on the west side of the lake at the mouth of Big Bear Creek at the end of 963 seven miles off U. S. 68.

Solomon's Motor Court — Modern in every respect. It's located on U. S. 68 four miles north of Benton on the Benton-Paducah road.

## Seeing Red?

Have you been seeing red lately? On your Courier, that is. If there is a red ring around the dates on your paper it means your subscription has expired. The dates are opposite your name in the upper right hand corner of the front page. If your paper has a red ring on it please drop by the Courier office or mail in your subscription renewal. Thank you.

**Moore's Camp**  
Kentucky Lake's Newest  
**VACATION SPOT**  
TWO MILES OF BEAUTIFUL SHORE LINE  
— All Electric Vacation Cottages —  
(EACH UNIT A COMPLETE EFFICIENCY APARTMENT)  
**DOCK BOATS MOTORS**  
ON WEST SIDE OF LAKE AT MOUTH OF BIG BEAR CREEK  
AT END OF KY. 963 — SEVEN MILES OFF U. S. 68.  
WRITE: RALPH MOORE, R. F. D. 1, GILBERTSVILLE, KY.

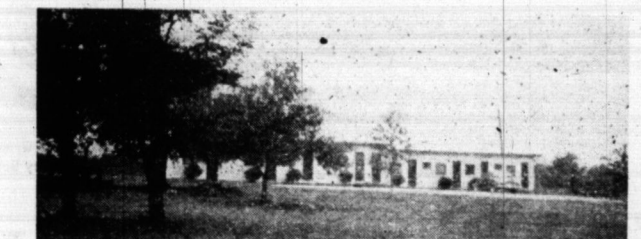

**SOLOMON'S MOTOR COURT**  
ON U. S. HWY 68, 4 MILES N. OF BENTON, KY.

- SIMMONS HOTEL FURNITURE
- BEAUTY REST MATTRESSES
- OIL FURNACE HOT WATER HEAT
- ACCOMMODATIONS FOR CHILDREN

For Reservations Write or Phone JOE T. SOLOMON, 4055  
Located At the Gateway To Ky. Dam from the West.



**BIG BEAR CAMP**  
ON BIG BEAR CREEK EMBAYMENT ON KY. LAKE

- RESTAURANT
- MOTORS
- CABINS
- BAITS
- BOATS
- LICENSES

Write For Reservations  
N. L. DUKES, Mgr.  
ROUTE 4 BENTON, KENTUCKY



**THE SHARON LEE**  
MODERN LOG CABINS  
WITH OR WITHOUT KITCHENS  
• 10 SCENIC ACRES FACING JONATHAN CREEK  
FISHING — BOATING — SWIMMING  
PLAYGROUND FOR CHILDREN  
• ENTRANCE 1-4 MILE SOUTH OF JONATHAN CREEK BRIDGE, U. S. 68.  
C. M. Houpt, F.F.D. 5, Benton

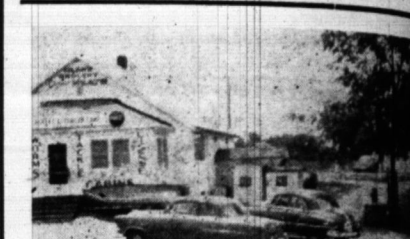

**WILKINS GROCERY & MOTEL**  
NEAR JONATHAN CREEK ON U. S. 68  
• FISHING • SWIMMING  
• ELECTRICALLY HEATED COTTAGES — REFRIGERATORS AND STOVES.  
• COOL • COMFORTABLE  
(As Nice As You Will Find On Kentucky Lake)  
FINE SELECTION OF GROCERIES — FROZEN FOODS — FISHING TACKLE & BAITS



**ANGLE COURT**  
• A COMPLETELY MODERN MOTEL ON 1/2 MILE WEST EGGNER'S FERRY NEAR STATE PARK  
• FISHING TACKLE — LIVE BAIT — NOVELTIES  
PHONE — GUIDE & FREEZER SERVICE  
Nelle & Ronald Okerson  
HARDIN, KY. RFD 1 PHONE MURRAY



**FIN 'N' FEATHER**  
A MODERN MOTEL  
ELECTRIC HEAT  
• A CORDIAL WELCOME AWAITS YOU WHEN  
• HOSPITALITY IS A HABIT  
ON U. S. 68 — 1 MILE WEST OF EGGNER'S FERRY AT AURORA. P. O. RFD 1, HARDIN, KY. Phone 3951



**Sue & Charles RESTAURANT**  
ON U. S. 68 — NEAR KY. LAKE STATE PARK  
FAMOUS FISH DINNERS  
With  
**HUSH PUPPIES**  
• CHICKEN • STEAK • COUNTRY • SHRIMP • SCALLOPS



**SEEBACH'S GROCERY & RESTAURANT**  
— LIVE BAIT — FISHING TACKLE — ICE — ASHLAND PRODUCTS  
If We Don't Have What You Want — We Will Get It.  
GILBERTSVILLE, KY. ROUTE 1  
MOORE'S CAMP ROAD

**HURLEY & RILEY REALTY CO.**  
1108 1/2 MAIN ST. BENTON, KENTUCKY PHONE 5721

WE SELL — RENT — TRADE  
Real Estate of Any Nature  
Nothing Too Large or Too Small  
— LIST YOUR PROPERTY WITH US —  
— FARMS — LAKE PROPERTY — CITY PROPERTY



**W. W. JOYCE GROCERY**  
IN GILBERTSVILLE, KY.  
— AIR CONDITIONED —  
FOR YOUR SHOPPING COMFORT  
FEATURING: Fresh, Fancy and Staple Foods, Fresh Meats, Frozen Foods, Fishing Tackle and Equipment.

**CARD**  
We wish to thank the acts of sympathy of our many friends and relatives, during the illness of our dear husband and brother, Mr. J. B. Doores, who passed away on June 21, 1934. We are indebted to the friends who attended the funeral services held on June 22, 1934, at the home of Mrs. J. B. Doores, and to the friends who attended the funeral services held on June 23, 1934, at the home of Mrs. J. B. Doores. Hervey J. Doores was in town on June 24, 1934. The funeral services were held on June 24, 1934, at the home of Mrs. J. B. Doores.

**IT NOT TO FIND THE ST. BANK MAY YOU**

**How to Know Your STATE FARM AGENT**

**OMON & Mc INSURANCE AG**  
Homer Solomon, L  
142 Main St.

**QUARTERS FOR**  
Cushman Scooters, Must  
Whizzer Bike Moto  
MOWERS SHARPENED A  
We Service What W  
RASCH'S CYCLE  
Kentucky Avenue

**N FUNERAL**  
We have the Best in Funeral and Au  
with the Laid. Three ambulances  
equipped with Oxyg  
at YOUR SERVICE DAY O  
be conditioned for your  
Benton, Ky.

**GET HOTPO**  
You Can C  
A Better D  
At  
**ERWIN P**  
In Palm  
RADIO SERVICE  
Benton, K



Better VAC

MEMENT  
G  
mem-  
Benton,  
and Mrs.  
ay even-  
with a tea  
church.  
the Ben-  
for two

sided at  
had sev-  
summer

ed the  
all clock  
some  
made  
clock to

been em-  
Benton  
there for

to know  
FARM AGENT

Electric Heat  
ANGLE

• A COMPLETELY MODERN  
1/2 MILE WEST EGGERS  
NEAR ST.

• FISHING TACKLE - LIT  
PHONE - GUIDES  
Nelle & Ronald

HARDIN, KY. RFD 1

Man Scooters, Mustang Motorcycles,  
Whizzer Bike Motors  
SPEARS SHARPENED AND REPAIRED  
Service What We Sell  
THE'S CYCLE SHOP

venue Paducah, Ky.

UNERAL HOME

in Funeral and Ambulance Service  
Three ambulances available, two  
equipped with Oxygen  
SERVICE DAY OR NIGHT  
conditioned for your comfort  
Benton, Ky. —807 Main Street

GET  
TPOINT

You Can Get  
A Better Deal  
At

WIN POE'S  
In Palma

SERVICE CENTER  
Benton, Ky.

• CHICKEN • STEAK •  
• SUNDAY

#### CARD OF THANKS

We wish to express our heart-  
felt thanks and appreciation for  
the acts of kindness, messages  
of sympathy and the beautiful  
floral offerings received from  
our many friends, neighbors and  
relatives, during our recent be-  
reavement in the loss of our  
husband and father, grandfa-  
ther and brother, John D. Free-  
man.

We especially wish to thank  
Filbeck-Cann Funeral Home  
for their kindness to us, Rev.  
J. R. Doores for his comforting  
words, the girls who assisted  
with the flowers, the pallbear-  
ers and the doctors who were  
so faithful.

Wife, Children, Grandchildren  
and Brother.

Hervey Jones of Benton Route  
2 was in town Saturday on busi-  
ness.

The Arthur Thweatts of Route  
1 were visitors in Benton Sat-  
urday.



#### Here Lies Israel

Lesson for June 27, 1954

IN THE graveyard of nations  
there lie many whose very  
names are strange to us. But  
among all the unfamiliar names  
—Phus, Lydis, Elam and many  
another—there is one we all  
know: Israel. It was a going na-  
tion for about 200 years. Seen  
through the eyes of other nations  
it was "small pot-  
atoes" as we know  
from inscriptions  
which have been  
dug up in recent  
years by the ar-  
chaeologists' spades; it covered  
no more of the  
earth's surface  
than New Jersey  
does. But in its  
own eyes it was im-  
portant; what nation is not?

When Israel  
was just a little older than the  
United States is now, it crashed  
to nothing, and since that time  
has been only an unfragrant mem-  
ory, a dead nation. The writer of  
II Kings 17 wrote its obituary  
The Nation Forgot God.

What killed Israel? The nation  
did not die of old age, for 200  
years is not a very long time for  
a nation to exist and prosper.  
Something killed that country. It  
might be said that it committed  
suicide—but what was the name  
of the poison which it swallowed?  
In one word, it was sin. But that  
does not tell us much. It is like  
giving "disease" on a death cer-  
tificate as the cause of death.

What disease? What sin? Look-  
ing over the record as II Kings  
17 sums it up, we can see that se-  
rious sin which was the root of  
most others: forgetting God. The  
nation forgot what God had done  
for them in times past; they for-  
got that he is a God of righteous-  
ness, they supposed he did not  
specially care what they did so  
long as their rites were paid up  
and they had a good record of at-  
tendance at public worship. They  
had reminders of "God" all over  
the place, but these were idols,  
images of beasts. They used the  
word "God" without realizing

either the goodness, the great-  
ness or the holiness of the only true  
God.

Can God Be Despised?

High-lighted in the sad obituary  
of a dead-and-gone nation is the  
fact that as a nation they despised  
the law of God. How is it possible  
to despise the Almighty? Nations  
and individuals show their real  
contempt for God by paying no  
attention to what he has said.  
Millions of people in America to-  
day act just as if the Ten Com-  
mandments (for example) were  
only a set of by-laws for fanatical  
churchmen, or—worse still—as if  
they were an out-dated set of rules  
from a primitive civilization. To  
judge from what you may read in  
any newspaper, would the Man  
from Mars suppose that Ameri-  
cans, as a people, are living by  
any Law of Love? If all the church  
members in our country were  
practicing Christians, would this  
country be what it is? A nation's  
sins both by the actual sins of  
the sinful and by the consent of  
those who know better but do  
nothing about it. Now you can  
despise God and his laws for a  
while; but his laws are not arbi-  
trary; they are not like basketball  
rules that can be changed every  
season. The roads that lead away  
from God and his laws may be  
wide, but they are short. They  
come to a very dead end. It is pos-  
sible to despise God; but it is not  
safe.

Paradox and Parallel

A nation can be simply peppered  
with religion and yet lose the salt  
of morality. In ancient Israel  
the name of God was everywhere;  
religious observances were going  
on "under every green tree" as  
the prophets said. But the more re-  
ligion they had, the less morality.  
Israel died of a kind of moral dry-  
rot, in the midst of sinners with-  
out number. Dr. H. P. Van Dusen  
has recently made thinking Chris-  
tians sit up and take startled  
notice with these two sets of facts.  
On the one hand, since World War  
II church membership has in-  
creased till today it is at an all-  
time high. Church attendance is  
also at an all-time high. Religious  
reading is popular. Young peo-  
ple are interested in religion more  
than for years past. But on the  
other hand, alcoholism has in-  
creased enormously; divorce has  
shot up; juvenile delinquency has  
multiplied; drug addiction has in-  
creased; sexual morality is sink-  
ing to a lower level. Can it be that  
America as in Israel we fall  
to gear our religion into our be-  
havior? Can it be that perhaps  
for all our "religion" we really  
have made an idol of the Dollar?

(Based on outlines copyrighted by the  
Division of Christian Education, Na-  
tional Council of the Churches of Christ  
in the U. S. A., Released by Community  
Press Service.)



OFFICERS INSTALLED officers of the Benton Junior Woman's Club are, 1. to r., standing, Mesdames Jimmy Small, Earl Osborne, Jim Owens, Joe Jones and E. G. Williams; and seated, Mesdames Frank Dunn and Billy Peak.

#### Local News of Our Neighbors

Mrs. Cratus Mathis and son of  
Route 1 were visitors in Benton  
Wednesday. They are having a  
new house built and will move  
into it in the near future. It is  
located near the home of her  
father, Ray Burd.

Mr. and Mrs. Harvey Meadows,  
Charlotte and Malcolm Mead-  
ows and Velda Jones have re-

turned from a vacation trip to  
Daytona Beach, Fla., and other  
cities in the South.

Walter Howard of Route 5 was  
a business visitor in town Sat-  
urday and came by the Courier  
office to renew his paper.

Paul Newton of Route 7 was a  
business visitor in town Sat-  
urday.

### MATTRESSES

Direct From Factory To You

SAVE 1-3 ON

- Mattresses
- Baby-Land Furniture
- Juvenile Furniture
- Home or Motel Bedroom Furniture
- Hollywood Frames and Head Boards

1 DAY SERVICE to rebuild your old Mattress or Box-Spring Like New

West Ky. Mattress Manufacturing Co.

1136 South Third Paducah, Ky. Dial 2-8040

#### News of Our Neighbors

Paul Graves Darnall, who has  
been teaching in the Louisville  
public schools, has returned to  
Benton to spend the summer  
vacation with his parents, Mr.  
and Mrs. Paul Darnall.

Mr. and Mrs. H. E. Dyke of  
Gilbertsville Route 1 were Satur-  
day visitors in Benton.

Lonnie Peck of Route 7 was a  
business visitor in Benton Sat-  
urday.

T. D. Gregory of Route 4 was  
a business visitor in Benton on  
Friday.

Harry Walker of Route 6 was

a business visitor in Benton Fri-  
day.

#### BIRTHS

Mr. and Mrs. Cecil Sticland  
of Sharpe are the parents of a  
son, born at 4:30 p.m. Thursday  
in the Mayfield Hospital.

Mr. and Mrs. Charles Dumas  
of Albany, New York, are the  
parents of a daughter born last  
week. The mother is the former  
Edith Marie Brandon, daughter  
of Mrs. Anna Brandon of Ben-  
ton, who is now visiting in their  
home.

#### BENNETT'S RADIATOR SHOP

1002 MAIN STREET — BENTON, KY.

All Work Guaranteed

Re-coring and Repair Work

## Announcing

### THE OPENING

## OF

# BOB L. BOYDS BODY SHOP

Located at Rear of Boyd Motor Company

Bill Scott, Repairman

See Us For  
EXPERT

- PAINTING
- METAL WORK
- FRAME WORK
- GLASS INSTALLATION

"We Paint Anything — No Job Too Large or Too Small"

**BOB L. BOYD'S BODY SHOP**

Located Rear of Boyd Motor Co.  
TELEPHONE 2721

# Best Deal!

Get more car for your money  
... more money for your car

Any way you figure value, Pontiac is the head-  
and-shoulder standout.

Only at the top of the price scale can you match  
Pontiac's size, luxury and big-car performance.  
Yet it is priced within a whisper of the lowest!

That's the big advantage you start with—more  
car for less money. And here's another reason why,  
deal for deal, you can't beat Pontiac. You pay less  
in the long run because you are always trading  
America's favorite used car.

But let Pontiac and our generous deal do the  
talking. Come in for a showdown ride and a top-  
dollar appraisal.

DOLLAR FOR DOLLAR YOU CAN'T BEAT A

## PONTIAC

### Roberts Motor & Implement Co.

Drive it  
and you'll want to  
Price it  
and you'll buy it!





# Games This Season

**DONT FAIL**  
to  
**SUPPORT**  
The  
**LITTLE LEAGUE**

**BACK**  
**YOUR**  
**LITTLE LEAGUE**  
**TEAM**

## SEASON SCHEDULE

### Little League

#### Baseball Schedule

##### First Week

TUESDAY, JUNE 15

Yanks vs Reds  
Cards vs Cubs

THURSDAY, JUNE 17

Reds vs Cards  
Cubs vs Yanks

##### Second Week

TUESDAY, JUNE 22

Cards vs Yanks  
Reds vs Cubs

THURSDAY, JUNE 24

Cubs vs Cards  
Reds vs Yanks



## SEASON SCHEDULE

### Little League

#### Baseball Schedule

##### Third Week

TUESDAY, JUNE 29

Yanks vs Cubs  
Cards vs Reds

THURSDAY, JULY 1

Cubs vs Reds  
Yanks vs Cards

##### Fourth Week

TUESDAY, JULY 6

Yanks vs Reds  
Cards vs Cubs

THURSDAY, JULY 8

Reds vs Cards  
Cubs vs Yanks

##### Fifth Week

TUESDAY NIGHT, JULY 13

Cubs vs Reds  
Cards vs Yanks

## CARDS ROSTER

Chester Powell, Manager

|        |           |
|--------|-----------|
| CRIM   | GOHEEN    |
| GOLD   | LOVETT    |
| TRAVIS | DUKE      |
| ROSE   | VAUGHN    |
| MILLER | BRYAN, G. |
| MORROW | BROOKS    |
| DOWDY  | BARRETT   |
| MORGAN |           |

## YANKS ROSTER

Bill Williams, Manager

|            |         |
|------------|---------|
| PECK       | DEXTER  |
| NOLES      | THOMAS  |
| BOB LONG   | OSBORNE |
| JOE MATHIS | YOUNG   |
| HENDERSON  | BYERS   |
| GUNN       | G. LONG |
| AUSTIN     |         |

## CUBS ROSTER

Country Thompson, Manager

|          |              |
|----------|--------------|
| DARNALL  | J. R. HEALTH |
| MORGAN   | REED         |
| RUDD     | McDOUGAL     |
| D. TREAS | WOOLFOLK     |
| MOHLER   | STAPLES      |
| EDWARDS  | WYATT        |

## REDS ROSTER

Joe Williams, Manager

|              |           |
|--------------|-----------|
| CRIM         | PHILLIP   |
| GOLD         | GREEN     |
| TOLBERT      | JACK      |
| BAILEY       | POE       |
| SPICELAND    | McDERMOTT |
| JONES        | TANNER    |
| ROCHIE TREAS | MORSE     |
| STEVE MILLER |           |

THIS PAGE IS SPONSORED WITH THE GOOD WISHES OF THE FOLLOWING MERCHANTS AND BUSINESS MEN

**R. R. McWaters Co.**  
General Contractor  
**Benton Service Station**  
John Strow, Prop.  
**Leneaves Service Station**  
Benton, Kentucky  
**Miller-Johnson Co.**  
Calvert City, Ky. Benton, Ky.  
**Riley Motor Sales**  
Main Street Benton, Ky.  
**Bank of Marshall County**  
Member F.D.I.C.  
**Martin Tractor & Implement Co.**  
**Service Oil Co.**  
Shell Products

**J. A. Hill Plumbing & Heating**  
On The Square  
**Cooksey & Smith**  
Department Store  
**Morgan, Trevathan & Gunn**  
Insurance Company  
**Filbebeck & Cann**  
Funeral Home  
**J. E. Houser**  
Department Store  
**Bank of Benton**  
Member F.D.I.C.  
**Corner Drug Store**  
**Joe Darnall**  
Standard Oil Distributor

**Lampkins Buick Co.**  
Your Buick Dealer  
**Hutchens Style-Mart**  
Benton's Only Exclusive Men's Store  
**Myers & Elkins Grocery**  
**U-Tote-Em Superette & Super Market**  
**Hal Perry**  
General Contractor  
**Collier & Peak Funeral Home**  
Phone 6881 — Benton, Ky.  
**Frank Ashley Produce Co.**  
**The Co-Op Store**  
**Butlers Grocery**  
**Crown Furniture Co.**  
"We Furnish Your Home Like a Palace"  
**Meadows Bros. Locker Plant**

**Kinney Motors**  
Your Friendly Ford Dealer  
**Treas Lumber Co.**  
**Sledds Texaco Service**  
**Hutchens Bar-B-Q**  
**Forest Cole**  
Phillips 66 Distributor  
**Boyd Motor & Body**  
DeSoto, Plymouth & IH Equipment  
**Holmes Shell Station**  
**Long Concrete Co.**  
Calvert City  
**Linn Funeral Home**  
**Roberts Motor & Implement**  
Pontiac & John Deere Sales & Service  
**Ashland Oil Co.**  
Sam Myers, Distributor

**THE W**

Byers, 75 cents per  
J. C. Ross, 1608 Wal-  
2p

**YOUR WOOL RUGS**  
WITH  
**AMORENE**  
WILL LOOK LIKE NEW  
Furn. Co.

**NA FOAM**  
All Upholstery  
Furn. Co.

47ETSC

NOTICE  
is hereby given that V.  
Administrator of the  
Eliel Edwards, decas-  
settled with the Marshall  
Court his final settle-  
ment Administrator. A  
will be held in the Coun-  
ty office at 10 o'clock,  
July 5, 1954, this being  
County Court Day, and  
any claims against  
the estate may present them on  
the above date or be  
barred.  
Brien Jr., City Clerk  
Marshall County Court.

200 E

FOR  
condi-  
only  
press-  
selling  
See  
4874

200 E

FOR  
condi-  
only  
press-  
selling  
See  
4874

200 E

FOR  
condi-  
only  
press-  
selling  
See  
4874

200 E

FOR  
condi-  
only  
press-  
selling  
See  
4874

200 E

FOR  
condi-  
only  
press-  
selling  
See  
4874

200 E

FOR  
condi-  
only  
press-  
selling  
See  
4874

200 E

FOR  
condi-  
only  
press-  
selling  
See  
4874

200 E

FOR  
condi-  
only  
press-  
selling  
See  
4874

200 E

FOR  
condi-  
only  
press-  
selling  
See  
4874

200 E

FOR  
condi-  
only  
press-  
selling  
See  
4874

200 E

FOR  
condi-  
only  
press-  
selling  
See  
4874

200 E

FOR  
condi-  
only  
press-  
selling  
See  
4874

200 E

FOR  
condi-  
only  
press-  
selling  
See  
4874

200 E

FOR  
condi-  
only  
press-  
selling  
See  
4874

200 E

FOR  
condi-  
only  
press-  
selling  
See  
4874

200 E

FOR  
condi-  
only  
press-  
selling  
See  
4874

200 E

FOR  
condi-  
only  
press-  
selling  
See  
4874

200 E

FOR  
condi-  
only  
press-  
selling  
See  
4874

200 E

FOR  
condi-  
only  
press-  
selling  
See  
4874



# Season THE WANT ADS

BACK  
YOUR  
LITTLE LEAGUE  
TEAM

SEASON SCHEDULE

Little League  
Baseball Schedule  
Third Week  
TUESDAY, JUNE 22  
Yanks vs Cubs  
Cards vs Reds  
THURSDAY, JULY 1  
Cubs vs Reds  
Yanks vs Cards  
Fourth Week  
TUESDAY, JULY 6  
Yanks vs Reds  
Cards vs Cubs  
THURSDAY, JULY 8  
Reds vs Cards  
Cubs vs Yanks  
Fifth Week  
TUESDAY NIGHT, JULY 13  
Cubs vs Reds  
Cards vs Yanks

REDS

CRIM  
GOLD  
TOLBERT  
BAILEY  
SPICELAND  
JONES  
ROCHIE TREAS  
STEVE MILLER

BUSINESS MEN

Kinney  
Your Friendly  
Treas Lumber  
Sledd's Texaco  
Hutchens  
Forest  
Boyd Motor  
DeSoto, Plymouth  
Holmes  
Long  
Calvert City  
Linn  
Roberts Motor  
Pontiac & John  
Ashland  
Benton, Ky.  
Phone 5-5552

Wool Rugs  
Mohore  
Like New  
Fur. Co.  
Foam  
Upholstery  
Furn. Co.  
47RTSC

Notice  
Given that V.  
Administrator of the  
Edwards, deceased  
with the Marshall  
his final settle-  
Administrator. A  
held in the Court-  
at 10 o'clock  
1954, this being  
Curt Day, and  
claims against  
present them on  
above date or be-  
Jr., City Clerk  
County Court.

List for  
City Taxes

Watkins, Sheriff of  
County, Kentucky, do  
that on July 3, 1954,  
for sale at the Mar-  
Court House door  
the tax claims for  
of the Hardin city  
Kentucky, for the  
amounts of taxes due  
of the following  
as delinquent:

Amount  
\$9.90  
6.37  
2.62  
6.75  
Eyer Dillehay 3.75  
Reds vs Cards 6.75  
Cubs vs Yanks 6.00  
Watkins 3.00

Plastic Tiles

10¢  
Linoleum,  
12 ft. wide  
LEMING  
Furniture Co.

Quick Relief of  
Headache  
Ralgia  
of Headache  
Neuritis with  
STANBACK  
ANBACK against  
operation you've  
... See how  
relief comes.

Stanback

NO \$495

Forests

Edwards

S. 5th St.

Estimate Piano with  
board and Bench to  
Only \$495. Free  
Anywhere.  
Paducah, Ky.  
Phone 5-5552

7-9-54

Lawnmowers  
Sharpened  
SLEDD'S  
Texaco Service  
50 rtsc

FOR SALE—Large almost new  
window fan. Cost \$109 new. Will  
sacrifice for only \$75. U-Tote-Em  
Store on the Court Square at  
Benton.

G. I. LOANS  
No Down Payment  
Closing Costs Only  
2, 3 and 4 Bedroom Homes  
CALVERT CONST. CO.  
200 E. 14th St. Phone 2662  
rtsc

FOR SALE—1 Philco ½ ton air  
conditioning unit. This unit used  
only 3 months. Cannot use in  
present house trailer reason for  
selling. Priced very reasonable.  
See W. G. Ridings or phone  
4874.

FOR REPAIRS  
On Your  
Car  
Truck  
or  
Tractor  
See  
KINNEY MOTORS  
Benton, Kentucky  
B41 rtsc

INSURANCE OF ALL KINDS  
Morgan, Trevathan and Gunn  
Insurance Agency  
INSURE NOW — TOMORROW MAY BE TOO LATE  
PHONE 2151 BENTON, KY.

CONTINENTAL 1108½ Main St.  
Benton, Ky.  
NEED MONEY? FINANCE  
See Us.  
Phone 4521

EXPERIENCE  
Long practical experience, prompt and efficient  
service, sufficient merchandise to allow any family  
a selection according to their own wishes.  
FILBECK - CANN  
FUNERAL HOME  
Ambulance Service, Oxygen Available  
Phone 4681 or 2091, Benton, Ky.

PEEL'S  
JEWELRY — LOANS  
FINE JEWELRY — LUGGAGE — LOANS  
on anything of value  
— OUR NEW LOCATION —  
209 B'Way — Paducah, Ky.

CONFIDE IN YOUR  
DOCTOR!  
HAVE Confidence  
IN US!  
Your doctor knows best what to do in case of illness. We  
know best how to accurately fill his prescriptions. Our  
skilled pharmacists are always at your service.  
LIST DRUG STORE  
PADUCAH, KY.

FASTEST-KNOWN RELIEF  
FOR GAS ON STOMACH  
BELL-ANS  
TABLETS—25¢ ALL DRUGGISTS

Getting Up Nights  
If worried by too frequent, burning or  
itching sensation, Getting Up Nights,  
Backache, Pressure over Bladder, or  
Strong Cloudy Urine, due to minor Kidney  
and Bladder Irritation, ask your druggist  
about small, prompt, palliative relief from  
OXYREX, 500 million OXYREX tablets used  
in past 25 years prove safety and success.  
Don't waste time. Ask druggist for  
OXYREX under money-back guarantee.

Shaving Is Slicker—  
Blade Changing Quicker  
Gillette  
BLUE BLADES  
IN HANDY DISPENSER  
with  
used-blade  
compartment  
20 FOR 10 FOR  
98¢ 49¢

Prevents costly  
Septic Tank  
clogging!  
Sea-Cal  
septic tank  
activator  
Katterjohn Concrete Prods.  
Dial 2-1166 — Paducah — 10th & Jefferson

BUY NOW AND SAVE  
300 New and Used Watches  
ON SALE  
AT REDUCED PRICES  
LAY-AWAY NOW  
SAVE 50 per cent or more on DIAMOND RINGS  
Now is the time to buy that son or daughter a nice Grad-  
uation present. Be sure to come in and see our stock of  
Fine Standard Brand Watches.  
Bulova Gruen  
Elgin Benrus  
EXPERT WATCH REPAIRING  
RICKMAN'S JEWELRY  
and LOAN CO.  
206 Broadway Paducah, Ky.

IF IT'S FURNITURE YOU NEED  
Modern, Stylish, Durable Furniture At Reasonable  
Prices. Then See Our Line.  
LOCHRIDGE & RIDGWAY  
"The Old Reliable"  
Mayfield Kentucky

Wilson's Book Store  
Office Furniture Books - Music  
Office Supplies Fountain Pens  
Duplicators Greeting Cards  
306 Broadway Paducah, Ky.

FRIEDLANDER  
JEWELRY & LOAN  
208 Broadway — Paducah, Ky.  
SAVE ON GUNS — TOOLS — LUGGAGE — JEWELRY  
If You Have Money and Need Jewelry  
SEE US  
If You Need Money and Have Jewelry  
SEE US

TREAS LUMBER COMPANY  
Lumber, Millwork, Doors, Paint, Builders' Hardware  
"FROM FOUNDATION TO ROOF—  
WE HAVE IT"  
1313 Poplar Phone 2301 Benton, Ky.

LITTLE JULIUS SNEEZER  
BY BAKER  
OH-YA BETCHA I'M  
A GOOD KID!  
YA SEZZ IT,  
JULIUS!  
AND WHAT  
DO YA THINK!  
DERS A GOOD MAM  
TINGS I TINK!  
WELL FOR BEIN' A  
GOOD BOY, MA'S  
GOIN' TO SEND ME  
AWAY!  
ON A  
VACATION  
NO-O-O-OP!  
ON A TRAIN!

PEE WEE  
I'M KINDA  
PUZZLED,  
PEE WEE  
YEAH—  
WHAT  
ABOUT?  
I WONDER  
WHY  
DUCKS  
FLY NORTH  
IN THE  
SPRING?  
CAUSE IT'S TOO  
FAR TO WALK—  
I GUESS?  
It's a tuff world!  
OUR NEW COOK IS GETTIN'  
BETTER— SHE ONLY BROKE  
ONE DISH YESTERDAY—  
IT WAS THE LAST ONE!

THE GARR FAMILY by ROD ROCHE  
HEAVENS! WHO  
GAVE YOU THAT  
BLACK EYE?  
ER... NOBODY  
GAVE IT  
TO ME, MOM..  
I HAD TO  
FIGHT FOR  
IT!



## Church Will Celebrate Its Birthday

Life does not often begin with the signing of a will, but that is what happened with the Christian Churches of Kentucky. This body, which is the second largest religious group in Kentucky, counts its birthday from the signing of the Last Will and Testament of the Springfield Presbytery, June 28, 1804.

The Christian churches will combine their birthday celebration with their annual convention. The convention is set for June 25-28 at Paris. The closing day will be spent at the Cane Ridge Meeting House, eight miles east of Paris. Other sessions are to be at First Christian Church of Paris.

It was at the Cane Ridge Meeting House that a group of dissenting Presbyterians signed the Last Will and Testament. Three years earlier a great revival had been held at Cane Ridge. Ministers of many denominations preached so effectively that more than 3,000 converts were reported.

Many of the frontiersmen, impatient with denominationalism, were more dissatisfied after the revival. They said, "We got along together during the revival. Why can't we continue working together?" Such sentiment gave birth to the Last Will and Testament, which begins, "We will not this body die, be dissolved, and sink into union with the body of Christ at large."

Barton W. Stone, one of the signers of the Last Will and Testament, quickly became the leader of a movement which instead of bringing unity resulted in the formation of another church—a church dedicated to furthering unity. Later this group merged with the Disciples of Christ group then led by Alexander Campbell.

The new group took the Disciples name. It now has congregations in all parts of the world. The American congregations have a membership just short of two million. The Disciples of Christ is the largest religious body found on American soil.

In Kentucky there are 702 Christian churches with a membership of approximately 140,000.

## It's Easy to End The Annoyance Of Squeaking Floors; Here's How

It's usually easy, according to Home Modernizing magazine, to end the annoyance of floor squeaks caused by loose boards rubbing against each other or against the subflooring or joists. The photos show four possible remedies.



Driving nails at an angle through the loose board into subflooring often does the trick. To avoid marks, use a piece of metal as shown.



It's sometimes better to attack squeak from below. Loose bridging between joists may be the cause. Remail if necessary.



If subfloor board has worked loose, drive short screws up through it to pull it tight to the finish flooring.



If a joist has sagged slightly, drive a shln between the joist and the subfloor to take up slack and end squeaking.

### PERSONALS

O. T. English of Route 6 was a business visitor in Benton Saturday.

E. C. Hamilton of Route 4 was a business visitor in town Saturday.

Emmett Armstrong of Route 7 was a business visitor in town Saturday.

### THE MARSHALL COURIER

Published Thurs. Of Each Week at 1103 Poplar St Benton, Ky. Entered as 2nd Class Matter May 30, 1937, at the Post Office at Benton, Ky. Under The Act of March 3, 1879.

Urey Woodson Cross And Marshall Wyatt - Publishers

Subscribe to The Courier

### Stop At

## TADES PACKAGE STORE

- Your Business Appreciated -

2600 Bridge St.

Paducah, Ky.

**VITAMINS**

**FULL POTENCY ASSURED**

Are you getting the most out of your vitamins? If you are taking them as directed, storing them as directed, you are doing your share. But what of their care before they get to you? Many vitamins may be safely stored at room temperature or in a cool dry place, but others must be kept under refrigeration if they are to maintain full potency. That's why your Rexall pharmacist keeps certain medicines and vitamins in the refrigerator. By protecting their potency, he is protecting you—just one of the many ways in which he helps guard your health.

**YOUR Rexall PHARMACIST**

**NELSON'S**  
Rexall Drugs

**Beauty! COMFORT! LUXURY!**

Hotel Claridge, an "old" favorite in Memphis, presents a beautiful NEW exterior... luxurious NEW lobby... breath-taking NEW furnishings... NEW modern and complete convention facilities, and complete year-round Air-Conditioning. Add these to all the famous Claridge features, cuisine, service, location, etc., and you'll see why we say a NEW EXPERIENCE in COMFORT AND CONVENIENCE is yours at Hotel Claridge. Dining and dancing nightly in the nationally famous Ballroom with music, always, by top name orchestras. Next trip, whether it's for a week or week-end, enjoy a real thrill in modern living at Memphis' most modern hotel... THE CLARIDGE.

Completely Air-Conditioned

Home of the  
*Exotic Ballroom • Breeze-Swept Magnolia Roof*

**HOTEL CLARIDGE**

Scott J. Stewart  
Managing Director

MEMPHIS' MOST MODERN HOTEL

\* Family Plan — No Charge for Children \*

**SENSATIONAL SEAT COVER VALUES FOR THE WHOLE FAMILY!**

**DIRECT FROM FACTORY TO US!**

Come in today and choose the style you want from four price ranges... to fit every budget and every car, regardless of make or model. We're headquarters for the most complete line of seat covers in America—Arthur Fulmer! Handsomely custom tailored-to-fit... they bring style, quality and wearability to your car's interior. A wide choice of fashion patterns and color combinations.

Seat Covers — Sport Tops  
General Upholstering

**Auto Upholstery Shop**

Ruben Myers, Owner and Operator  
1148 Broadway Paducah Dial 2-0504

MADE OF GENUINE *Saran Plastic*

# MARSHALL COUNTY Building and Construction Directory

WHERE TO DO IT HOW TO DO IT

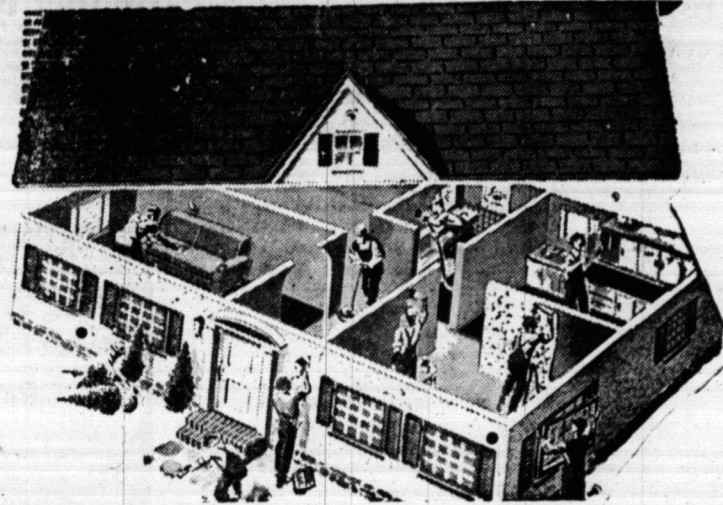

LET TO BUILDERS SUPPLIES DO THE JOB FOR YOU

## Check Below For Your Supplies, Suppliers, And Builders

### Service Plumbing & Heating

Calvert City, Ky. Phone 1-W  
WELL DRILLING — GUARANTEED

PLUMBING AND HEATING CONTRACTORS

- WELL SUPPLIES
- PLUMBING AND HEATING SUPPLIES

### OTTO CONN LUMBER CO.

Calvert City Kentucky

- QUALITY MATERIALS FOR ALL TYPES OF BUILDING.
- CHECK YOUR NEEDS THEN GET OUR PRICES FIRST.

We Have What You Want

### Wholesale Electric Supply

TO WIRE ANY TYPE BUILDING  
60 to 200 Amp. Panels in stock  
Distributors for Cavalier Electric and Floor Furnace  
Jackson Electric Water Heater  
Pittsburgh Paints

**THOMAS MORGAN**  
Benton

Grease Traps **CONCRETE** Drain Tile

**SEPTIC TANKS**

OUTLASTS METAL TANKS 10 TO 1

Our septic tanks are made of precast re-inforced concrete. They are designed to give a lifetime of service. They will stand the strong bacteria necessary to the proper working of a septic tank. They will not rust.

Insist that your plumber makes the job permanent by using a precast Concrete Septic Tank, manufactured by the —

**WHEELER TILE CO.**

Mayfield, Ky. Phone 1138-J

**OWN YOUR OWN HOME**

For the Best IN REAL ESTATE

BE SURE TO CONTACT

**DUCKETT & ARNOLD**

Calvert City, Kentucky

- Homes
- Farms
- Industrial Sites

**PLUMBING SUPPLIES**

Contracting

See ALBERT HILL at

**J. A. HILL Plumbing & Heating**

**INSULATE**

For Better Home Comfort  
**OWENS-CORNING FIBERGLAS**  
Call or Write Today  
NO DOWN PAYMENTS—36 MONTHS TO PAY

**Home Improvement Co.**

Doyle Hutchinson, Owner  
Ruberoid Roofing and Siding

405 West Broadway Mayfield, Ky.

**ELY ELECTRIC COMPANY**

GLENN ELY

Reliable and Efficient Service

- House Wiring
- Wiring for Ranges
- Wiring for Water Heaters
- Wiring for Electric Heat
- Commercial and Industrial Wiring

GOOD WIRING AT REASONABLE PRICES

Ely Electric Co.

1102 Elm St. Phone 6134

**If You Want a Job Done RIGHT**

LET A SPECIALIST DO IT

**R. R. McWATERS**

Phone 4841 Benton

- RESIDENTIAL and COMMERCIAL

GENERAL CONTRACTING

**PLUMBING SUPPLIES**

For HOME OR COMMERCIAL

We Are  
**PLUMBING & HEATING CONTRACTORS**

2 Big Stores to Serve You  
**MILLER-JOHNSON COMPANY**

CALVERT CITY, KY. BENTON, KY.

You Are Invited

To Open a Savings or Checking Account With Us

**2%**  
on Time Deposits

**BANK OF MARSHALL COUNTY**

MEMBER FDIC

BENTON KENTUCKY

Don't Look Further For Your

We Have What You

Need for Every Job

- BUILDING MATERIALS FOR ALL HOMES — GARAGES or COMMERCIAL BUILDINGS

A COMPLETE LUMBER SUPPLY

**CALVERT CITY LUMBER COMPANY**

CALVERT CITY — PHONE 11

through focal...  
WOODSON CROSS  
County should be  
of having its first  
in many a moon se-  
preside over Circuit  
the new 42nd Judicial  
like to join the cit-  
County in congrat-  
H. H. Lovett Sr., who  
Circuit Judge for  
Callaway and Living-  
research shows  
two other native sons  
the circuit judgeship  
late Joe L. Price and  
Both of these men  
with distinction and  
themselves and to their  
County.  
NEW JUDICIAL setup  
is a blessing to Mar-  
County as much as it  
home leaders as it  
demonstrate their  
in guiding their own  
as Marshall County  
with McCracken  
our leaders here new  
chance. Heavily pop-  
McCracken supplied nine  
all the circuit judges  
commonwealth attorneys.  
both a political and  
standpoint, Marshall  
too long has been so  
to the wealthier  
influential McCracken  
County. Now, our county  
Callaway and Liv-  
unities, and has a bet-  
of exercising leader-  
ANOTHER POLITICAL  
that of state representa-  
Marshall and Lyon coun-  
linked. In this field  
times at least, it always  
able to hold its own  
speaking, with Lyon  
present, Marshall County  
the state represent-  
the person of Shel-  
Mr. McCallum has  
the record in Frank-  
think our neighbors  
County will agree with the  
we think Mr. McCallum  
a promotion — to the  
SENATORIAL  
County is linked with  
Eckman and Grav-  
There is another situ-  
Marshall County  
leaders run into fr-  
County is located  
geographical center  
senatorial district.  
the largest number  
in the district. And so  
political leaders in Grav-  
have a great deal  
the last 20 years, Mar-  
has provided only a  
Senator. He was the  
Benton. Prior to  
Benton's election, state  
Marshall County was  
"black." And it looks  
situation might be a per-  
unless the citizens of  
Marshall County do some-  
PRESENT STATE  
Wayne Freeman of M-  
Benton have it that  
wishes to become  
governor. It appears  
the opportunity time  
Marshall County citizens to  
Shelby McCallum  
office of state senator.  
Marshall County either is  
to have to demonstrate  
leadership ability or  
going to have to han-  
talks of Graves and  
communities.  
THOUGHT  
to hang on to any-  
Let's stand on our  
as much as possible.  
stores and  
Close Mo-  
dependence Day, July 4  
this year but  
business firms will be  
all day Monday, July 5  
people are being ap-  
the long weekend holi-  
dry goods, clothing  
hardware stores will