



MURRAY STATE
UNIVERSITY

Murray State's Digital Commons

Marshall Courier

Newspapers

5-8-1954

The Marshall Courier, August 5, 1954

The Marshall Courier

Follow this and additional works at: <https://digitalcommons.murraystate.edu/mc>

Recommended Citation

The Marshall Courier, "The Marshall Courier, August 5, 1954" (1954). *Marshall Courier*. 249.
<https://digitalcommons.murraystate.edu/mc/249>

This Newspaper is brought to you for free and open access by the Newspapers at Murray State's Digital Commons. It has been accepted for inclusion in Marshall Courier by an authorized administrator of Murray State's Digital Commons. For more information, please contact msu.digitalcommons@murraystate.edu.

rough
ocals

ODSON CROSS
Safety Council,
is predicting
for American mo-
come up with some
statistics.
facts, the Council's
book, just off the
that you are NOT as
yourself to death
to loaf yourself to

accidents, the
killed 32,000 work-
while only 15,000
in their jobs.
Safety Council
old saying: "All
play makes Jack a
worse, dead or dull?"

UCKY STATE Fair
searching for the
teacher—in the
years of service. Only
contest is that the
will be working in
public or parochial
Kentucky.
er selected will be
special ceremonies
Sept. 13, which will
Day at the fair.
hall County have
with two years
let the State
out it.

WE ARE on the
schools, did you know
ed States has more
in high school and
all the other na-
world put together.
has only a small
of the world's pop-
we are educating
ers than all of the
combined.
something we should

OF a one-man
L. Trevathan is
an being a one-
He does it with a
machine. First he
and recorded it. Then
he recorded it. Then
he finally bass.
blended the four
a single recording.
fine bit of quartet
all done by Ben

han received the
chine as a gift last
and he's having more
Greek with a new

ME, the automo-
a large orchard
behind his resi-
the trees are loaded
Mr. Gammel the
at he was going to
those apples.
on up in elder and
iskey," he said.
probably meant
a automobile busi-
all that he could use
income.

advertising from
the contractor, is a
than it is at many
Hal's heart is miss-
as his tummy, and
ard for him to turn
up his hands.
week he came up
one. He gave us
back.
ry back." But Hal
that big-hearted
face which really
back."

Benton, The Best
• Town in Ky. •
By A Dam Site

The Marshall Courier

Western Kentucky's Largest Weekly Newspaper — Benton and Marshall County's Home Newspaper

Build Marshall
• County And It •
Will Build You

Volume XVIII Paid Circulation Sells — That Is The
Kind This Newspaper Offers Customers

Benton, Kentucky, August 5, 1954

First In Circulation, First In Advertising
First In The Home, First In Reader Interest Number 12

Hundreds At Picnic of Farm Body

One thousand and fifty-two plates were served at the annual Farm Bureau picnic held last Saturday at the Marshall County Fairgrounds here in Benton. On each plate there was a big helping of barbecued mutton, and that's one reason the plates were in such demand. The other reason, of course, was that a huge crowd attended the event.

Highlight of the day's program was the selection of Miss Martha Schmidt of Calvert City as Farm Bureau Queen.

There were no entries for the title of king, but last year's king, Dennis Henson, placed the crown upon the head of Miss Schmidt after she had been chosen queen.

Miss Schmidt is the daughter of Mr. and Mrs. Draffen Schmidt of Calvert City.

Other girls in the queen contest were Miss Edna Lee Joyce, daughter of Mr. and Mrs. W. W. Joyce of Gilbertsville; Miss Alice Faye Chumler, daughter of Mr. and Mrs. O. L. Chumler of Rt. 6, Shirley Jenne Smith, daughter of Mr. and Mrs. Sherman Smith of Elva; and Miss Leviathan Hunt, daughter of Mr. and Mrs. Fred Hunt of Elva.

The day's program started about 10:30 Saturday morning with the devotional by Rev. E. A. Mathis.

Then J. E. Stanford of Louisville, executive secretary of the Kentucky Farm Bureau Federation, made the principal speech of the day.

Others who made short talks were Herbert Anderson of the Soil Conservation Service; Homer Miller, county farm agent; John Newman of Owensboro, district organization director of the Farm Bureau Insurance Co.; and C. D. Culp, district sales manager of the Farm Bureau Insurance Co.

Raymond Powell, president of the Marshall County Farm Bureau, presided over the day's program.

Mr. Powell introduced past presidents of the Farm Bureau in this county, and also introduced the present directors of the bureau. As each director was introduced, he went to the microphone and said a few words to the audience.

Sunshine Colley, county home demonstration agent, had charge of the beauty contest and introduced the contestants to the audience.

The Maple Springs quartet furnished music for the picnic gathering.



FARM BUREAU BEAUTIES — These five girls were beauties at this year's Farm Bureau picnic. Miss Martha Schmidt, third from left, was crowned queen. The girls, left to right, are: Edna Lee Joyce, Alice Faye Chumler, Miss Schmidt, Shirley Jenne Smith and Leviathan Hunt. The picnic was held last Saturday.

Fair Queen Contest Plans Already are Taking Shape

An interesting feature at the Marshall County Fair to be held Sept. 1-4 will be the annual Fair Queen Contest sponsored by the Junior Woman's Club of Benton.

The contest will be held the opening night of the fair, Sept. 1.

Cards are being mailed to merchants of Marshall County asking that they sponsor the girl of their choice in the contest. Entry fee will be \$3.

Contest rules are as follows: Girls must be between the ages of 14 and 20 years; must be residents of Marshall County, and must be single, having never been married. The dress will be formal.

All merchants are asked to participate, and those who are not contacted, if interested, should notify Mrs. Travis Downs in Benton, Phone No. 7630.

Funeral Held At Olive for Mrs. Dan Lee

Funeral services for Mrs. Dan Lee of Route 4 were held Monday afternoon at 2 o'clock at the Olive Methodist Church. The Revs. Hoyt Owen and Tucker officiated.

Burial, by the Linn Funeral Home, was held in the Horn Cemetery.

Mrs. Lee, wife of a well known Marshall County farmer, died at her home last Friday. She was a member of the Olive Methodist Church. She was 69 years old.

Besides her husband, she is survived by one daughter, Mrs. Pallace Rudd of Centerville, Ill.; three sons, Garvis Lee of Dexter, Kermit Lee of Route 4 and Forest Davenport of Whitefield, Maine; one brother, Fred Burpoe of Paducah; 10 grandchildren and one great grandchild.

Reds Back on Top in Little League Games

The Reds got back into the win column in Little League baseball Tuesday night by defeating the Cubs 14 to 4.

Every Red was hitting the ball, and Ben Grimm received a belt from Styke Mart and a ball from Western Auto for knocking a home run. Not a single Red batter struck out.

The Yanks beat the Cards 7 to 3 Tuesday night, putting the Cards back in the cellar.

Last Thursday night, July 29, the Cubs edged out the Yanks 1 to 0 in one of those three up and three down ball games. The Yanks got four hits but could not score. The Cubs tallied on two hits.

Peek and Noles pitched for the Yanks and Morgan and Rudd pitched for the Cubs.

On the same night, the Cards whipped the Reds 7 to 5. The Cards held a 6 to 0 lead until the fifth inning, when the Reds staged a mighty rally. Powell and Sutherland pitched for the Cards and Spiceland and Jones were on the mound for the Reds.

There are only three more games to be played in the regular Little League season. The Reds are in first place. The Yanks and Cubs are tied for second place, and the Cards are in last place.

After the regular season ends, the playoff will be the finale for this year's Little League.

New Benton Dairy Queen In Operation

The new Benton Dairy Queen is now open and ready for business. The grand opening has been set for Saturday, Aug. 14.

The new Dairy Queen is located on the H. & S. Trailer Court at the edge of Benton City Park just north of the tennis courts.

The new business will feature all kinds of Dairy Queen sundaes and Dairy Queen cartons. Later, it is planned to add sandwiches and cold drinks.

The Dairy Queen is owned and operated by David and Harold Inman, with Mrs. Nola Inman helping to operate the business.

Mrs. Ola Irvan, Hardin Native, Dies at Age 72

Mrs. Ola Starks Irvan, 72 years of age, died July 30 at the Murray Hospital. She had been ill for only a short time. Death was caused by complications.

She was a lifelong resident of Hardin and the widow of Guy Irvan.

She was a member of the Hardin Church of Christ, where funeral services were held Sunday afternoon. The minister of that church officiated. Burial was held in the Murray Cemetery.

Survivors include one daughter, Mrs. A. Y. Covington of Stache, Fla.; one son, Guy Irvan 3rd of Paducah; one sister, Mrs. Nina Starks of Hardin and one brother, L. C. Starks of Newport, Va.; two grandsons, Guy Irvan and Irvan Covington and several nieces and nephews.

Charles Ray New Employee Here at Linn Funeral Home

Charles Ray, 21, has joined the staff of Linn Funeral Home in Benton.

Mr. Ray is from Evans, Ky., where he graduated from high school in 1950. He graduated from the Cincinnati College of Embalming in 1953.

Mr. and Mrs. Ray now are making their home in Benton. Mr. Ray succeeds Kenneth Barnard, who moved to Russell Springs, Ky.

Mr. and Mrs. Henry Putman of St. Louis, Mo., spent this week in Fulton, Hardin and the county with relatives and friends. They returned to their home August 5.

City Clerk Joe Williams and family left Tuesday for a vacation trip to Alexandria, Va.

Summer Revival To Start Aug. 12 at Zion Cause Church

The Zion's Cause Baptist Church, six miles north of Benton on the Paducah highway, has completed plans for a summer revival to be held Aug. 12 through Aug. 22.

Rev. M. M. Hampton, pastor of the Hazel Baptist Church, will be the evangelist.

Elbert Erwin will be in charge of music for the revival.

Evening services will be at 7:45 p.m. and day services at 3:30 p.m., beginning Monday, Aug. 16. The pastor, Burton Richerson, and the church invite the public to attend all of these services.

Site is Selected for New County Health Building

Downing Case Still Unsolved

Mrs. Wanda Downing is being held in the Marshall County jail in connection with the disappearance of her 13-month-old daughter, Nancy Jo Clover.

Her husband, Charles Ray Downing, is being held in the McCracken County jail in connection with the same case.

Mr. and Mrs. Downing were returned last Thursday night, July 29, from Fort Wayne, Ind., where they were apprehended after a three-year search.

The child, seriously ill, was brought to a Benton physician's office in 1951 and the doctor advised the parents to put the child in a hospital. Since that time, the child has never been seen by authorities.

Downing is under indictment for murder and his wife is under indictment for aiding and abetting in the child's death. Downing has retained a Fort Wayne attorney, and Mrs. Downing has retained the Benton law firm of Prince, Asher, Cox and Prince.

County authorities have questioned Mr. and Mrs. Downing since their return from Indiana but no new clues have been found in the case. What happened to the child is as much a mystery to authorities as it ever was.

Mrs. Downing has stuck to her story that the child died of pneumonia and was buried in a cemetery near Paducah. She says, however, she does not remember where the cemetery is located.

Trials of Mr. and Mrs. Downing are scheduled for the October term of Marshall Circuit Court.

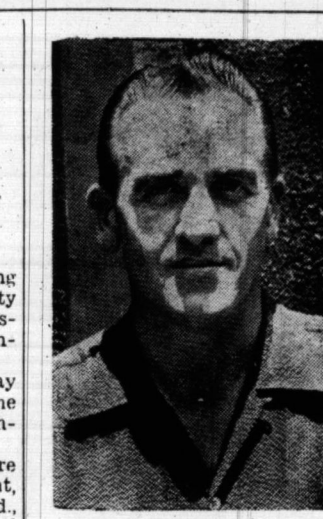

CHARLES RAY DOWNING

Construction May Start This Year

Site for the new Marshall County Health Center was selected Wednesday by state officials.

The location chosen is on county-owned land near the county garage in West Benton.

The site was picked by Paul Hackney, Louisville, of the Kentucky State Board of Health; William Judy, Frankfort, of the State Property and Buildings Commission; and Potter Smith, architect of Paducah. Mr. Smith will draw plans for the building.

Cost of the Health Center, which will be a one-story brick structure will be \$40,000. Citizens of Marshall County raised \$10,000 for the project; the state government provided \$10,000 and the federal government is providing \$20,000 under the Hill-Burton act.

Mr. Hackney said that if Marshall County Fiscal Court approved the site selected, plans could be drawn and bids on construction asked within 60 days. Actual work on the project could begin late this year.

Fiscal court is expected to act on the matter very shortly.

Citizens Seek Black Top for Oak Level Road

A group of Marshall County citizens went to Frankfort this week and urged the State Highway Commission to blacktop the Oak Level Road.

The group had an audience with Highway Commissioner Bill Curlin, who told them no funds were available for the work this year but voiced hope that the road might be blacktopped next year.

The group was led by State Senator Wayne Freeman of Mayfield and State Representative Shelby McCallum of Benton.

Others at the conference were H. H. Lovett Jr., Will Ely, Raymond Powell, Alton Darnell, Lynn Nelson, William Wood Shemwell, Roswell Smith and Charles (Tot) Jackson.

The trip to Frankfort was made in automobiles.

New Assistant County Agent On Duty Here

William R. Brinkley, 1954 graduate of the University of Kentucky, has arrived in Benton and is serving as assistant to County Agent J. Homer Miller.

Mr. Brinkley, who received his B. S. degree in June at Lexington, will serve a sort of internship in the county agent's office until he is called to Air Force duty, which he expects next spring.

He was born on a farm near Clinton, Ky., in 1931 and is the son of Mr. and Mrs. J. W. Brinkley, well known farmers of Hickman County. He also is a graduate of Central High School at Clinton.

At the University of Kentucky, he was a member of Farm House, Social Activity Fraternity.

Mr. and Mrs. Bill Lassiter of Benton are the parents of a daughter, born Tuesday at Riverside Hospital in Paducah.

J. J. Lilly of Benton, father of Louis and George Lilly, suffered a stroke of paralysis last week.

BRIENSBURG AND PROVINCE CEMETERIES WILL BE CLEANED AUGUST 14

A call for volunteers to clean the Briensburg and Province cemeteries has been issued.

Interested persons are urged to be at the cemeteries at 7 a.m. on Saturday, Aug. 14, with tools suitable for cleaning the graveyards.

MEMORIAL SERVICES ARE SLATED AT UNION HILL

Memorial services will be held Sunday, Aug. 8, at the Union Hill Cemetery.

Corbett Tucker urges all persons interested in the upkeep of this cemetery to attend the services.



CARDS OF LITTLE LEAGUE—These are members of the Cards of the Little League. First row, left to right: Brooks Powell, John Duke, Randle Dowdy, Brien, Michael Morgan, Darrel Vaughn. Second row, left to right: Ronnie Miller, Assistant Manager J. C. Jones, Kent Sutherland, Paul Morrow, Benny Goheen, Manager Chester Ray Powell, Jerry Rudolph and Sammy Clark.

Instructor Named County Schools

County schools will start the 1954-55 term on Sept. 30, including the North Marshall School.

Students residing in City, Sharpe, Gilman, Scale and communities will be bused to the new school. Two new buses have been added for this year.

The Board of Education will NOT pay tuition for any student who lives near a county school or lives on or near a bus route operating to a county school.

County teachers will attend a workshop Aug. 17-18 at Gilbertsville. Murray State College personnel will help the teachers at the workshop.

or for the three county high schools. Elementary students will be permitted to go to the high schools for band practice.

All children attending the first grade for the first time will be required to present a health certificate on the first day of school. Textbooks will be provided for all elementary students. Work books are not included.

Dairy Referendum Meeting Scheduled Here Monday Night

A public meeting will be held for all milk producers and cream dealers in the big courtroom in Benton, Monday night, Aug. 9, at 7:30 to discuss the dairy referendum that is to be held on Aug. 21, according to George Little, chairman.

The purpose of the referendum is to determine if the milk and cream producers want to advertise their products before the public.

There is a surplus of dairy products and this is one way to help relieve that situation.

Mr. Little urges that all producers be present for the discussion.

NOW

YOU CAN
GET
EXPERT

RADIO AND TELEVISION REPAIR SERVICE

Everyone has long wanted expert repair service for Radio and Television. You can get it now at Sledd's Texaco Station. We have a complete new department with Mr. IRA STEWART in charge. We also have the finest up-to-date repair equipment.

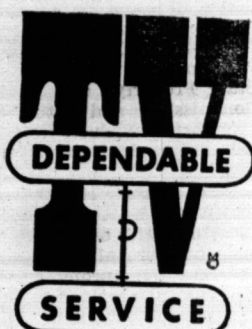

SLEDD'S

TEXACO STATION

LOWER YOUR FIRE INSURANCE

THE FIRST
2 MINUTES
OF A



ARE MORE DISASTROUS
THAN THE NEXT 2 HOURS!
DON'T TAKE THAT CHANCE!
"FIRE-MASTER"
AS FEATURED ON RADIO AND TV



THE FAMOUS CO₂ DRY CHEMICAL FIRE EXTINGUISHER

ACTUALLY KILLS A FIRE IN
2 SECONDS...Before it Kills You!

Contains a chemical that instantly quenches fire. Usually, only a handful is required. Even a child can use it. Proven and accepted by authorities. Perfect for "flash fires" that occur in kitchens, basements, garage or automobile.

- STOPS FIRES CAUSED BY GREASE... GASOLINE... OIL!
- HARMLESS TO HUMANS AND ANIMALS... WILL NOT STAIN!
- PUT ONE IN THE KITCHEN! THE LIVING ROOM! THE GARAGE! THE CAR!

READ THESE FEATURES!

Fire-Master does not create a gas or ever need recharging like many fluid extinguishers. Fire-Master is always ready to protect you and your home!

You Should Buy Several at This LOW "LIMITED TIME" PRICE!

COME IN OR MAIL COUPON

WIGDOR'S
North 7th St.
Please mail
extinguishers at \$3.00 each, plus 00¢
sales tax.

NAME _____
ADDRESS _____
CITY _____ STATE _____
WHERE EMPLOYED _____

CHECK BELOW:
☐ Enclose Check or Money Order
☐ C.O.D. (Cash on Delivery)
☐ Re-open My Account
☐ Add to My Open Account

Regular Price \$4.00
1 WEEK \$3.00

• FOR FARM BUILDINGS, SMALL FACTORIES, OFFICES

The WIGDOR FURNITURE CO.

117-119 No. 7th Street Phone 1243 Mayfield, Ky.



"The really happy man is the one who can enjoy the scenery when he has to take a detour."

Hostess Committee For Junior Women's Club is Appointed

The hostess committee of the Junior Woman's Club met on Tuesday afternoon, July 27, and appointed club members to serve as hostesses at the meetings during the coming club year.

This committee is composed of Mrs. Thomas Holland, chairman, Mrs. Earl Osborne, and Mrs. Mary Lou Cromer.

The first meeting is scheduled for Sept. 16. It will be the annual fall dinner and will be held at the Kentucky Dam auditorium. Hostesses appointed for this event were Mrs. Billy Peak, chairman, Mrs. John Gilliam, Mrs. Bill Ely and Mrs. Elton Telle.

James Green, Who Is Moving to Tenn., Honored at Party

Mrs. Jimmy Woolfolk and son, Jackie, entertained with a party Monday night in honor of James Green, who will be leaving soon to make his home in Jackson, Tenn.

Bingo and other games were played during the evening, and the honored guest was presented with several gifts.

Refreshments were served to the following guests: James Green, Franklin Thomas, Larry Wyatt, Jack Barrie Johnson, Randall Dowdy, David Darnall, Jerry Austin, David Green and Linda and Debbie Woolfolk.

Mrs. J. D. Green Has Luncheon for Miss Jane Duffey

Mrs. J. D. Green entertained with a luncheon at Kenlake Hotel last Thursday, July 29, to compliment Miss Jane Duffey, who has left Benton to make her home in Fort Payne, Ala.

The honoree was presented with a gift of jewelry. Swimming was enjoyed in the afternoon.

Guests were Miss Duffey, Miss Dorsi Yates, Miss Jen Williams, Miss Jackie Galloway and Miss Nancy Green.

Miss Nancy Travis And William Wood Wed in Mississippi

Miss Nancy Travis, daughter of Mr. and Mrs. Willard L. Travis of Benton, became the bride July 31 of Mr. William Wood, son of Mr. and Mrs. Henry C. Wood of Elva.

The wedding took place at Corinth, Miss. Justice of the Peace Rubal L. Phillips performed the ceremony.

Attendants at the wedding were Miss Fatsy Thompson and Fred Miller.

CARD OF THANKS

We wish to express our heartfelt thanks and appreciation to all our friends and neighbors for their many acts of kindness shown us during the illness and passing of our mother.

Especially do we want to thank the Linn Funeral Home, Dr. Miller for his untiring efforts and the ministers and singers. May God bless each of you.

Dan Lee
Palace Rudd
Forrest Davenport
Kermit and Garvis Lee

PERSONAL NOTES

The Rolfe Paces of Route 1, Wilford Chandlers of Route 7, William Washburns of Route 4, Gilbert Hensons of Route 4, Edmond Hensons of Route 5, Clarence Thompsons of Route 2, L. C. Lockers of Briensburg, the Leeman Downings of Kirksey, the Gentry Clarks of Route 5, P. W. Washburn of Route 4, the Lex Byers of Hardin Route 1 were among the county visitors in town Saturday.

Mr. and Mrs. Dolly Myers, Mr. and Mrs. Chester Powell are on a vacation trip this week seeing Lookout Mountains.

Benton Residents Attend Wedding of Betty Lou Kreisler

Several residents of Benton attended the wedding Sunday afternoon in Sedalia, Ky., of Miss Betty Lou Kreisler of Sedalia and Mr. Ben Kanatzer of Benton.

Among those present were: Mrs. Ward Dappert, Mr. Dwaine Dappert, Miss Ruby Wade, Mrs. Viola Fields, Mrs. Otto Cann, Mrs. Thomas Morgan, Miss Gladys Allen, Mrs. Leighton Solomon, Miss Ann Solomon.

Mrs. Burnett Holland, Mr. and Mrs. Clarence Frazier, Miss Mary Frazier, Mrs. Sammy Griffey, Mrs. R. O. Vick, Mrs. Aubrey Grace, Mrs. Maud Bean, and Mr. and Mrs. Herman Kanatzer.

Mr. and Mrs. H. E. Boucher of Gallatin, Tenn., also attended the wedding.

BIRTHS

at McClain Clinic
Mr. and Mrs. Clint Greer of Benton Route 7 are the parents of a daughter born July 29.

Mr. and Mrs. Charles W. Henderson of Calvert City are the parents of a son born July 29.

Mr. and Mrs. Joe Story of Gilbertsville Route 1 are the parents of a daughter born July 31.

Mr. and Mrs. Noble Griffin of Dexter are the parents of a son born July 31.

Mr. and Mrs. James Powell of Paducah are the parents of a daughter born July 31.

Mr. and Mrs. Thomas O'Daniel of Route 1, Benton, are the parents of a son born August 1.

Mr. and Mrs. Clifton Devine of Calvert City are the parents of a daughter born July 2. She was the former Lucille Dezerne.

Mr. and Mrs. Bill Norris of Benton Route 6 are the parents of a son born August 3.

Mr. and Mrs. Arthur Thweatt and daughter, Mrs. Henson, of Route 1 were shoppers in town Saturday.

Mrs. Lloyd Ross of Route 5 was a shopper in town Saturday.

Joe Bryant is at his home on Route 4. He was discharged from I. C. Hospital last week somewhat improved.

Mr. and Mrs. Buck McMurray spent the weekend with relatives in Tupelo, Miss.

Mrs. Lois Smith underwent surgery at the local hospital last week.

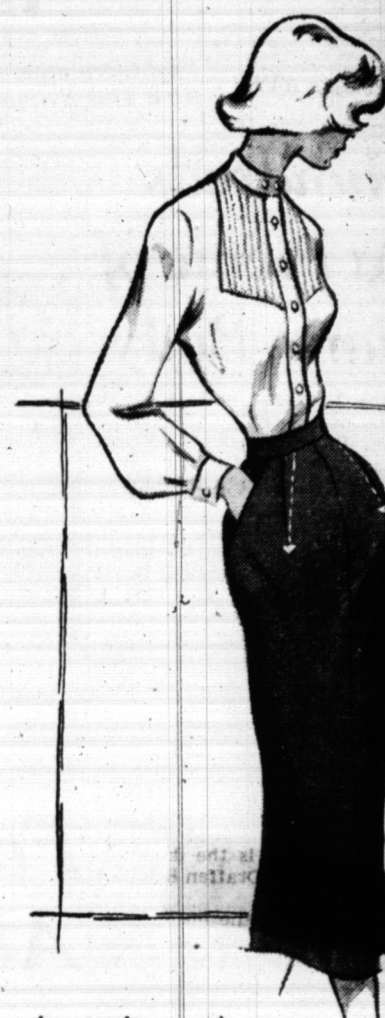

best dressed
girls go
everywhere in

Nassau fashion

Off I go in my all wool flannel skirt... punctuated with saddle stitch and dart trim. In fall's favorite tones 10-18.

The Clemmie Jordan Shop

PARIS ROAD — MAYFIELD, KY.

NO GAMBLING! WHEN YOU BUY A USED CAR

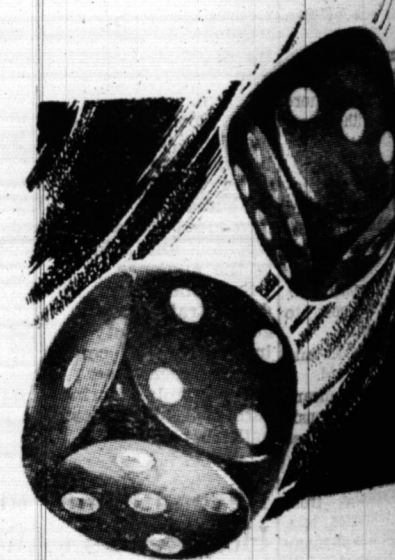

AT LAMPKINS
YOU GET GUARANTEED SERVICE AND MILEAGE
EVERY CAR WE SELL DONT GAMBLE — SEE
FIRST — ALWAYS!

1954 BUICK Roadmaster Hardtop

Hardtop Riviera. Loaded with power accessories, has two-tone paint and extra low mileage. It is priced TO SELL!

1953 BUICK Special

4-Door with radio, heater, dynaflo, windshield washers, seat covers, white sidewall tires, 14,000 actual miles. A 1-owner local bought car.

1953 FORD

Custom 2-door V-8. It's new as can be and has all the modern driving accessories. Priced right!

1951 OLDSMOBILE 88

4-door Rocket job loaded with accessories, runs and drives like new. Rocket 88.

1952 BUICK Super

4-door with radio, heater, dynaflo, works and is priced right. See the one.

1952 CHEVROLET

4-door deluxe 2-tone paint. Runs and drives like new. It's a good deal and ready to go.

1953 DESOTO

4-door POWERMASTER, Kentucky heater, 19,000 actual miles.

1952 FORD

1/2 TON V-8 TRUCK, 14,000 actual miles. FOR SALE — 5 1-2 HP Outboard motor, plywood boat. Good condition. Will sell.

LAMPKINS' BUICK USED CAR SALES

NEXT TO HOLMES SHELL STATION

NORTH MAIN STREET

PERSONALS
Mrs. Y. Covington of Stache, called home this past week because of the fatal illness of her mother, Mrs. Ola Covington. She remained for a short time in town Saturday.

Mrs. J. D. Uerrey and daughter of Benton Route 1 were in town Saturday.

Mrs. Linda...

Mrs....

Mrs....

Mrs....

Mrs....

Mrs....

Mrs....

Mrs....

Mrs....

Mrs....

Mrs....

Mrs....

Mrs....

Mrs....

Mrs....

Mrs....

Mrs....

Mrs....

Mrs....

Mrs....

Mrs....

Mrs....

Mrs....

Mrs....

Mrs....

Mrs....

Mrs....

Mrs....

Mrs....

Mrs....

Mrs....

Mrs....

Mrs....

Mrs....

Mrs....

Mrs....

Mrs....

Mrs....

Mrs....

Mrs....

Mrs....

Mrs....

Mrs....

Mrs....

Mrs....

Mrs....

Mrs....

Mrs....

Mrs....

Mrs....

Mrs....

Mrs....

Mrs....

Mrs....

Mrs....

Mrs....

Mrs....

Mrs....

Mrs....

Mrs....

Mrs....

Mrs....

Mrs....

Mrs....

Mrs....

Mrs....

Mrs....

Mrs....

Mrs....

Mrs....

Mrs....

Mrs....

Mrs....

Mrs....

Mrs....

Mrs....

Mrs....

Mrs....

Mrs....

PERSONALS

Corington of Stache, called home this past week of the fatal illness of his mother, Mrs. Ola Stache. She remained for a visit.

Mrs. J. D. Usrey and Benton Route 1 were in town Saturday.

Mr. and Mrs. C. R. Collins, Mrs. Sam Lindsey and Cleve Lindsey of Route 5 were Saturday shoppers in town.

Mr. and Mrs. Amos York, Rosemary and Molene York, Bobby Joe York and Larry Dale Conner of Route 4 were Saturday visitors in Benton.

Mr. and Mrs. Clyde Walker of Route 4 were Saturday shoppers in Benton.

Mr. and Mrs. Ray Slaughter and children of Detroit, visited in Benton and Marshall County last week.

Mr. and Mrs. Curlin Thompson of Route 1 were Saturday shoppers in town.

Mrs. Mithie Tubbs of Route 5 was a shopper in town Saturday.

Miss Ollie Walker of Route 5 was a shopper in town Saturday.

The Farm FRONT--

By J. HOMER MILLER
County Farm Agent

Raymond Riley has one of the nicest prospects for a good crop I have seen in the county. He has eight acres of dark tobacco that is far above average. The two acres of variety demonstration is excellent. He has 200 acres of corn.

"I believe there are 100 acres that will make 75 bushels per acre. The other 100 acres are later but look good. Proper fertilization certainly pays dividends," Mr. Riley says.

Clip pastures now to control weeds and to rid the pasture of undesirable growth. This will increase grazing if proper rains come.

Harold Bailey has cut his sudan grass for hay. It is hard to cure but makes good quality grass hay.

The Farm Bureau picnic was a big success. A good program and a good attendance. One thousand pounds of mutton were consumed along with other food.

Rainfall for the months of July totaled 1.4 inches. Total for seven months was 21.4 inches. It is not necessarily how much it rains but when it rains.

You can still plant sweet corn, bunch beans, greens, chinese cabbage, radishes and lettuce. This may reduce the grocery bill.

Things to think about: If I were to visit four farms per day per week it would take two years to visit the 1981 farms.

If I were to talk with each person in the county at the rate of eight per day, five days per week, it would require almost eight years to talk with the 16,000 people. Individual contact takes time.

However if a man and a woman from each farm in the county could attend a meeting, only 100 meetings would be required with an average attendance of 40 persons per meeting. Group meetings save time and more can receive information.

Last year the agents and leaders held 537 meetings with a total attendance of almost 25,000 people. Did you attend one or more meetings?

Lynn Nelson, Benton, Route 2, has purchased a field harvester and will be ready to cut corn for silage.

The A. B. Fendleys of Paducah visited in Benton last Saturday. They had been vacationing a few days on Kentucky Lake.

Mrs. K. E. Tyree, Mrs. Oma Box Edward Allen Box visited in the home of Mrs. A. A. Cross last Saturday evening.

Final Round-Up

Of Our Entire Stock of

SPRING and SUMMER

DRESSES

REDUCED TO

1 PRICE
2 plus \$1.00

FOR QUICK CLEARANCE

All Seasonable Colors and Materials

From Which To Choose

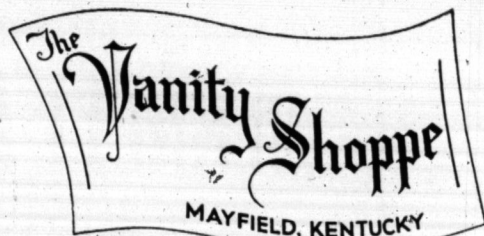

NOW OPEN

Under New Management THIRD STREET CAFETERIA

112 North 3rd Street — Paducah, Ky.

Open 7:00 A. M. 'Til 7:00 P. M.

Serving Breakfast from 7 a.m. to 11 a.m.

featuring Fried Hash, Hot Biscuits and Grits

Lunch from 11 A. M. to 2 P. M.

featuring

Steaks Cold Plates Sandwiches

STEAKS

French Fries
Coleslaw
Hot Rolls - Butter

1.00

Children's Portions
Served

PLATE LUNCH

Choice of Meat
2 Vegetables - Slaw
Hot Rolls - Butter

65c

Choice of Meat
1 Vegetable - Slaw
Hot Rolls - Butter

50c

— 5c Coffee At All Times —

Third Street Cafeteria

112 North 3rd Street

PADUCAH, KY.

Dial 5-9500

"100% Air Conditioned for Your Dining Comfort"

Dexter Howell

Jim Howell



HASTINGS
aluminum
awnings

New Smartness
FOR YOUR HOME



Built of strong .040 gauge aircraft aluminum, with interlocking segments to fit any door opening. Choice of 10 attractive colors and color combinations. Lustrous enamel finish permanently bonded to metal for long life. Full slatted or panel sides, with air vents.

RUSTPROOF—FIREPROOF
Will not sag, chip or corrode. Lasts longer than any type of building wood, brick or stone. Complete line includes window awnings, canopies and store-front awnings.

FREE ESTIMATE
At no obligation to me, send representative to give estimate on all of my home with HASTINGS aluminum awnings on doors and windows.

NAME _____
ADDRESS _____
CITY _____ PHONE _____

Free Estimates

PHONE 357

BENNETT
COAL CO.

401 W. B'way. Mayfield, Ky.

My Neighbors



"Darling, meet Miss La Vere. Our new farm hand—I thought!"

Mr. and Mrs. Owen Dawes and Jackie Dawes of Calvert City Route 2 were in town Saturday and renewed the Marshall Courier.

Mrs. Bern Lovett of Route 4 was a visitor in town Saturday.

Local News of Our Neighbors

Mr. and Mrs. W. L. Breckenridge of Louisville spent last week on Ky. Lake at their cabin and visited their sister, Mrs. Ted Walters and husband in Benton. Nancy Walters of Louisville also visited her grandparents, the Ted Walters in Benton last week.

Mr. and Mrs. Floyd Lamb of Royal Oak, Mich., arrived in Benton this week for a stay at their home.

O. T. English of Route 6 was a business visitor in town Saturday.

Mr. and Mrs. Solon Henson of Route 4 were Saturday shoppers in town.

Libb Lamb of Route 1 was a business visitor in Benton Saturday.

Mr. and Mrs. M. F. Washburn of Route 4 were Saturday visitors in town.

Mr. and Mrs. Dorsey Hill of Hardin Route 1 were among the county shoppers in town Saturday.

Mr. and Mrs. Paul Light of Paducah visited their daughter, Brenda, at the Bear Creek Girl Scout Camp last Sunday.

Mr. and Mrs. Cordie Henson of Route 5 were shoppers in town Saturday.

Wayne G. Lee, son of Mr. and Mrs. Beck Lee of Hardin Route 1, is now enrolled in Draughon's Business College in Paducah. Wayne is majoring in higher accounting and business administration.

Roman P. Mardis, son of Mr. and Mrs. John F. Mardis of Hardin, is now a student in Draughon's Business College in Paducah. Roman is majoring in business administration and higher accounting.



The heavens declare the glory of God, and the firmament showeth His handiwork. (Psalm 19, 1.)

Looking upward to the beauty and the orderly course of the myriad stars at night, how is possible that a man could doubt there is God? And how wonderful it is that each of us, each of the stars, is part of God's creation, and of His plan.

Mr. and Mrs. M. B. Fiser of Route 4 were Saturday visitors in Benton. Mr. and Mrs. Rastus Lowe and children of Route 7 were visitors in Benton Saturday.



GET A GOOD DEAL
for Your Food Dollars

REGISTER NOW
For The
1954 PLYMOUTH
To Be Given Away
FREE -- AUG. 28TH

AND SAVE MONEY ON YOUR
WEEK-END GROCERY NEEDS!

Shop These Values at Hancock's Food Center
and Save! Make it a Habit to Shop at 2193
Bridge Street in Paducah.

Grade A

MUTTON

Forequarter
POUND

15c

Hind Quarter 19c

Pure

Ground Fresh Daily

BEEF

3 Lbs

\$1.00

Godchaux

SUGAR

10 Lb Bag

89c

Golden Ripe

BANANAS

Pound

10c

Fancy Jumbo

LETTUCE

Head

10c

DINING CAR

COFFEE Lb Can \$1.09

JELLO

3 Boxes

23c

HI-C

ORANGE ADE

48 OZ. CAN

29c

KOOL-AID

6 for

29c

COMO

Toilet Tissue

29c

NU-TAST

CHEESE

2 LB. Box

69c

ICE CREAM

1/2 GAL.

69c

WELCHES PURE

GRAPE JELLY

16 OZ. GLASS JAR

39c

HANCOCK FOOD CENTER

2193 Bridge Street

Paducah, Ky.

AT LAMPKINS
SERVICE AND
DON'T GAMBLE

1952 BUICK Super

4-door with radio, heater, works and is priced right.

1952 CHEVROLET

4-door, 2-tone, 2-tone, new, its a good deal.

1953 DESOTO

4-door, 2-tone, 2-tone, heater, 1950 model.

1952 FORD

1/2 TON V-8 TRUCK

FOR SALE — 1954 model, plywood body, good condition.

USED CAR

Summertime Sandwich



Summer, sandwiches, and cold drinks go together. Here's a sandwich that spells summer. These ham-pineapple roll-ups are made with a tempting ham-pineapple spread. It's an all-in-one spread made by combining crushed pineapple, ground cooked ham, and Good Luck margarine.

It's a perfect sandwich for luncheon, for a snack or for a picnic. The margarine keeps the spread moist and fresh-tasting, and you can make it up ahead of time and keep it in the refrigerator.

It's a very versatile spread, too, because ground cooked chicken or other leftover meat can be substituted for the ham.

HAM-PINEAPPLE SPREAD

1 bar (1/2 cup) Good Luck margarine
1 cup ground cooked ham
1/2 cup canned crushed pineapple, well drained
Let margarine soften in mixing bowl, then cream thoroughly with mixing spoon. Add ham and pineapple and mix well. Use as filling in making party or tea sandwiches. Makes about 1 1/2 cups.
VARIATION: Instead of ham, use 1 cup ground cooked chicken. add 1 tablespoon sour cream, 1/2 teaspoon salt and mix.

Will Dyke and Etchel DePriest of Gilbertsville Route 1 were Saturday business visitors in Benton.
W. L. Draffen of Route 7 was a business visitor in Benton on Saturday.
Courier Classifieds Pay

SPECIAL SALE
SUMMER COSTUME JEWELRY
REDUCED 25 TO 50%

Lindsey's
JEWELERS

Mayfield, Ky.

Murray, Ky.

Cooper Explains Status of Postoffices

Washington—Senator Cooper said last week that "Kentucky will receive its fair share of the allocation of funds under the lease-purchase program" for building postoffices.

The Kentucky Republican noted that some 70 post offices in Kentucky are eligible for construction, when funds are appropriated, at an estimated cost of more than \$17,000,000.

"Let me emphasize that no action of any kind was taken during the past 16 years, when taxes were at their highest level in our history, to appropriate money for this work," Cooper declared.

Misinformation Cited
He said that there has been a good deal of misinformation and misinterpretation on the subject and that people were entitled to the facts without the political misrepresentation that frequently has surrounded the question.

Cooper explained the background that led Congress to pass the lease-purchase bill.

"The present law, enacted in 1913 and since repeatedly exacted, makes eligible for construction of a building any post office that has an annual business of \$10,000 or more," he said. "This is merely an authorization. In order to build a post office, an appropriation must also be approved by Congress."

Last Money Given in '38
The last appropriation to be approved under the existing law was in 1938 and without such appropriations no construction can be undertaken," Cooper said.

At present, there are 5,361 post offices and other federal public buildings which have been declared eligible for construction.

TOM HURLEY IS ELECTED OFFICER IN FRATERNITY

Tom Hurley of Benton has been elected vice president of Phi Mu Alpha Sinfonia fraternity at Murray State College. Hurley, a music major, was secretary of the organization last year.

at an estimated cost of \$2,300,000.

"The present administration felt that some action should be taken in order to provide some government buildings which are critically needed," Cooper said.

The lease-purchase bill was passed as a result. Cooper called it a new approach designed to save as much as possible for the taxpayer.

Rent Pays Costs
"Basically, the lease-purchase bill provides that the Government may contract with private concerns for the lease of newly constructed buildings at a rate which, in the long run, will pay for the cost of construction," the Kentuckian said.

"The construction money is not provided by the Government, but by private investors. The Government only pays rent. At the end of the lease period, title will pass to the Federal Government. The lease-purchase bill runs for a three-year period and covers various types of federal buildings, not post offices alone."

Cooper said that for the fiscal year beginning last July 1, the Post Office Department has available \$3,000,000 of rental funds to commit under the lease-purchase program and the General Services Administration has \$5,000,000.

Good Beginning Claimed
He said that this is the first money made available since 1938 that can be used for the eventual acquisition of post offices alone, it would be necessary to appropriate \$2,300,000, he said.

"Such a high appropriation is not possible at this time, nor would building facilities be available to undertake construction on all offices immediately," he said. "The amounts provided will, however, make a good beginning and will resume work that has been halted for 16 years."

The lease-purchase bill lays down specific restrictions for acquiring post offices. Private money must be available because the Government itself

will not do the building or financing, but will only lease the structure on a long-term basis.

Need to be Proved

The law also requires the establishment of need and the showing that other facilities are not available. The Post Office Department and the General Services Administration will set up a system of priorities.

Cooper said first consideration will be given to areas where the Federal Government already owns land, thus reducing costs and making possible a greater number of buildings with the limited funds.

"Several weeks will probably pass before the policies have been completely determined and the necessary funds made to establish priority and need," Cooper said. "Then actual plans will have to be drawn. Finally, local financing must be worked out and the lease-purchase agree-

ments concluded.
"President Eisenhower and his Administration have been very helpful to us in Kentucky and have promised to co-operate with me in every way possible."

SORE PILES

Don't let sore, itchy, painful itching simple Piles drive you nearly crazy. In 15 minutes CHINAROID starts giving you wonderful cooling, soothing, temporary relief from pain, burning and itching or money back guaranteed. Genuine CHINAROID costs only \$1.00 at druggists. Try it today for better sleep tonight and a brighter tomorrow.



for QUICK RELIEF of HEADACHE NEURALGIA

Ease Pains of Headache Neuralgia - Neuritis with Quick Acting STANBACK

Test STANBACK against any preparation you've ever used... See how quick relief comes.



LINN FUNERAL HOME

Where the Best in Funeral and Ambulance Service

Cost No Little. Three ambulances available, two equipped with Oxygen

AN HOUR SERVICE DAY OR NIGHT

Air conditioned for your comfort

Phone 3222—Benton, Ky.—807 Main Street



Weather-Proof Your Home
COMBINATION ALUMINUM SASH and DOORS



STORM DOORS
STORM WINDOWS

"Self-Storing In 3 Easy Seconds"

FREE ESTIMATES AND DEMONSTRATIONS
PHONE 357

BENNETT COAL

401 WEST BROADWAY
MAYFIELD

You never had it SO COOL

A 4-Inch Thickness Of Fiberglas Insulation

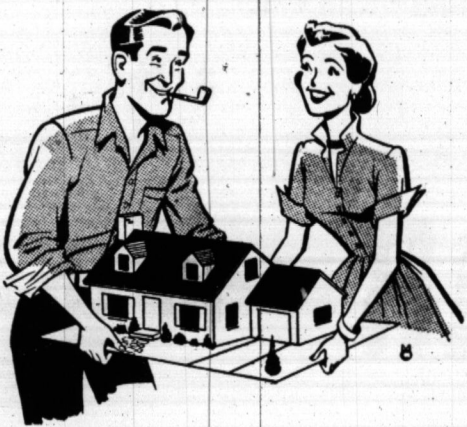

Has as much insulating value as 12 inches of solid wood, or about 12 feet of solid masonry!

FIBERGLAS INSULATION IS CLEAN, odorless, will not attract rodents, termites, or vermin of any kind. Applied from the outside full thick. No marks left. All work GUARANTEED.

NO INSULATION JOB is any better than the workmanship that goes into installing it. The use of FIBERGLAS Blowing Wool is limited to reputable applicators selected by Owens-Corning Fiberglas, manufacturers of FIBERGLAS.

WE WERE APPOINTED directly by Owens-Corning and can install FIBERGLAS Blowing Wool only so long as we do top quality work. That's why you can depend on our UNCONDITIONAL GUARANTEE!

Free Estimates
No Down Payment
36 Months to Pay
All work guaranteed

HOME IMPROVEMENT CO.
405 West Broadway, Mayfield, Ky.
Dear Sirs:
Please send me, without obligation, information on Fiberglas Siding.
Name _____
Address _____

Tune In
Fran Finks
Mon., Wed., Fri.
9:45 a.m.
WNGO

Home Improvement Co.

405 West Broadway

DOYLE HUTCHINSON, Owner
Mayfield Kentucky

Telephone 44
served

MORE SERVICE

And
BETTER SERVICE
When You Stop At
At
Holmes Shell Station

You Can Be Sure With
SHELL
GAS - OILS - LUBRICATION!



Make It a Habit to Let Us Service Your Car Regularly!

Tire change, routine auto servicing... you can ALWAYS count on our thorough, precision-workmanship in every job we tackle. Our careful attention to every detail never costs you more, often less! Drive right up TODAY!

HOLMES SHELL STATION

EXHIBITS Entertainment RACES

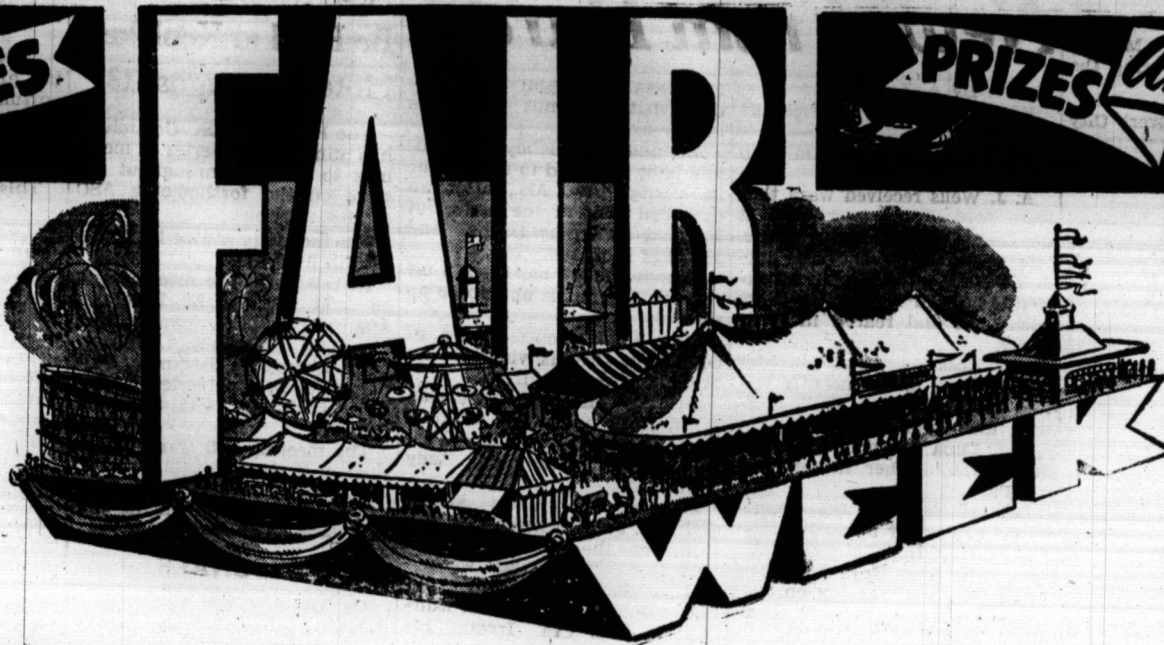

PRIZES Amusements EVENTS

DON'T MISS

THE MARSHALL COUNTY ..FAIR.. SEPT. 1-2-3-4

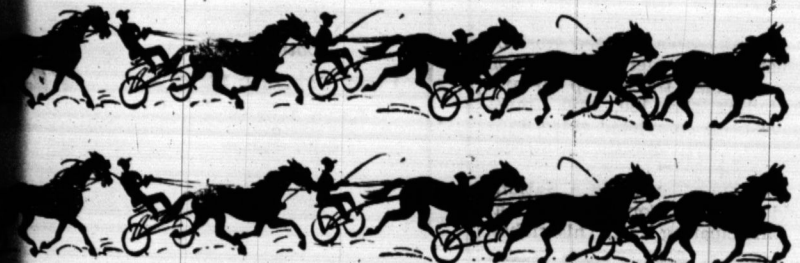

BIGGEST AND BEST
RACING

PROGRAM ON NEW TRACK

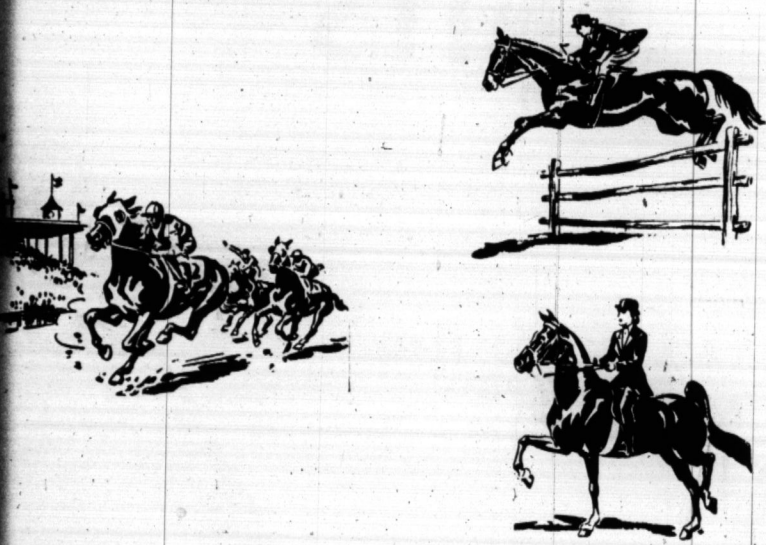

- 2 SOCIETY HORSE SHOWS
- BIG MIDWAY CARNIVAL
- MUSIC BY THREE BANDS
- HOMEMAKERS CONTESTS
- FUN FOR ALL
- LIVESTOCK JUDGING
- BEAUTY CONTEST



This Advertisement Sponsored by the Following Benton and Marshall County Business and Professional Men

C. L. Walker, Farm Bureau Insurance
Miller-Johnson Company
Bank of Benton
Linn Funeral Home
Bailey Hardware & Furniture Co.
J. A. Hill Plumbing & Heating Co.
U-Tote-Em Grocery & Super Market
Leneave's Service Station
Peerless Cleaners
Filbeck & Cann Funeral Home
O'Daniel's Grocery
Hutchen's Style-Mart Store
Holmes Service Station
R. R. McWaters, General Contractor

Hal Perry, General Contractor
Frank Ashley Produce
National Stores Corp.
Joe Darnell, Standard Oil Distributor
Morgan's & The 10c Store
Myers & Elkins Grocery
Marshall County Board of Education
Crawford-Ferguson Co.
Heath Hardware & Furniture Co.
Roberts Motor & Implement Co.
Ervin Poe & Sons, Palma
Kinney Motor Co.
Meadow Bros. Locker Plant
Phillips Chevrolet Co.
Long Concrete Co.

Benton Appliance Co.
Lampkins Buick Co.
The Co-op Store
Hutchens Bar-B-Q
Ashland Oil & Refining Co.
Service Oil Co. (Shell Products)
Benton Cleaners
Morgan-Trevathan-Gunn, Insurance
Sledd's Texaco Service
Butlers Grocery
Bank of Marshall County
Tanner IGA Super Market
Hurley & Riley, Real Estate
Benton Standard Station

Make It a Habit to Let
Your Car Register

Tire change, routine auto service
can ALWAYS count on our
precision-workmanship in every
Our careful attention to every
costs you more, often less
TODAY!

HOLM
SHELL STATION

PERSONALS

Mr. and Mrs. Paul Claxton and sons of Paris, Tenn., spent the weekend in Benton with Mr. and Mrs. Gus Merlin Wyatt and Mrs. Gussie Wyatt.

Howard Morgan and son, Steve, of Metropolis, Ill., visited his parents, Bruce Morgan and wife in Benton during the weekend.

Lex G. Riley of Calvert City Route 2 was a business visitor in Benton Saturday and while here renewed his subscription to the Marshall Courier.

MARSHALL COUNTY DRIVE-IN THEATRE



Located 4 Miles from Benton
2 Miles from Hardin Hwy 641

SUNDAY AND MONDAY AUGUST 8 & 9
Marjorie Main — Percy McBride, in
Ma and Pa Kettle at the Fair

TUESDAY AUGUST 10
William Powell, Julia Adams, in
The Treasure of Lost Canyon

WED.-THURS. DOUBLE FEATURE AUG. 11 & 12
Johnny Sheffield, in
Bomba and the Jungle Girl
— ALSO —
The Bowery Boys, in
Here Comes the Marines

FRI.-SAT. DOUBLE FEATURE AUG. 13 & 14
John Lund, Jeff Chandler & Susan Cabot, in
The Battle at Apache Pass
— ALSO —
Laurel & Hardy, in
Flying Deuces

VISIT OUR SNACK BAR for Hot Dogs, Hamburgers,
Sno Cones, Popcorn, Coca Cola, Root Beer.

BENTON THEATRE

BENTON (PERMIT NO. 817) PHONE 2291 KY
"Good Movies — In Solid Comfort!"

LAST TIMES TODAY

SECRET OF THE INCAS
CHARLTON HESTON • YMA SUMAC
TECHNICOLOR

SATURDAY DOUBLE FEATURE AUGUST 7



SUNDAY-MONDAY AUGUST 8-9



UES.-WED. AUG. 10-11 THURS.-FRI. AUG. 12-13

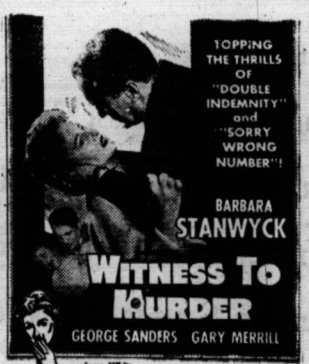

News From Hardin

By A. J. WELLS

Edd Miller is on the sick list this week.
Mrs. Willie Gay Putnam is ill at this writing.

A. J. Wells received word that Mrs. Iowa Wells had died at her home in Rockwell, Texas. She was the widow of the late J. K. Wells, president of Rockwell College in Texas. They were both born and reared in Kentucky.

Mrs. Ross Acree and daughter of Meridian, Miss., recently visited her sister, Mrs. Willie Putnam and family.

Mrs. Luna McCuan of Chicago, is visiting her father, Galton Pace.

Delbert Norwood was operated on Friday for appendicitis at the Murray Hospital.

Mr. and Mrs. Keys Futrell of Almo were here Friday enroute to Paducah and while in Hardin called to see A. J. Wells.

Miss Patsy Mimms and Joe Redden were recently married and are residing in North Hardin.

Edgar Owens, Bobby Owens,

and Delmar Vaughn of Paducah, visited friends in Hardin last week.

Mr. and Mrs. Bobby Richards and baby returned to their home in Montgomery, Ala., after an extended visit in the homes of Mr. and Mrs. Clay Darnall and Mrs. Flo Richards.

Thomas Kellow has been ill for several days but is able to be up now.

Mrs. Ada Ratcliffe Sled of Oklahoma City is visiting her brother, Van Ratcliffe.

Mr. and Mrs. Henry Putman of St. Louis, spent the weekend in the homes of Mrs. Ella Putman and Mr. and Mrs. Rudy Gardner.

Mr. and Mrs. Edwin Morris and Mrs. Julia Pentecost of Detroit, were the guests of Mr. and Mrs. David Inman last week.

Dr. A. Y. Covington of Starke, Fla., attended the funeral Sunday of Mrs. C. A. Irvan, his mother-in-law.

Vernon Outland of Murray, brother-in-law of N. A. Lawrence, died unexpectedly last Saturday morning.

Calvert City News

By MRS. ILOFF KEY

Mrs. Bruce Noles and children, Lannie, Betty Kay and Larry, have returned to Davenport, Iowa, having spent a week's vacation with his mother, Mrs. Georgia Noles.

Mr. and Mrs. Henry L. Smith had as their Sunday guest Mr. Parker Smith, Mr. and Mrs. Clint Skillion, Mr. and Mrs. Iloff Key, Pvt. James Smith from Ft. Knox and William Smith.

Mr. and Mrs. Clyde Smith were in Paducah on business on Saturday.

Mrs. Lillie Crane, Springfield, Ohio, and Mrs. Frank Hall from Detroit, spent their vacation with their aged mother, Mrs. Vila Howard.

Sorry to hear about Mrs. Maud Barnes' illness. Here is hoping she is better.

Mr. and Mrs. Ed Bread spent Wednesday with Mrs. Lillie Copeland.

Mrs. Iloff Key was a business shopper in Benton Thursday.

Mr. and Mrs. Marvin Dish of Paducah visited Mrs. Dish Dodd, Uncle Murray Faith and Mrs.

Faith Saturday night.

Mr. A. C. Faith from Chicago, Ill., visited his father, Mr. Murray Faith, Sunday.

Misses Eddie and Ruth Noles of Paducah visited Mrs. Georgia Noles Sunday.

Mr. and Mrs. Glen Hammack and boys visited Mr. and Mrs. Iloff Key Sunday.

Mr. and Mrs. Ralph Erwin and Mr. and Mrs. Luther Boulant Jr. and children attended the plant picnic Saturday.

Mr. and Mrs. C. C. Smith from Farmington, Ky., and Dr. L. E. and Mrs. Smith spent Wednesday with the brother, Henry L. Smith, and family.

Mr. and Mrs. Lawson Davis visited with Mr. and Mrs. Murray Faith Sunday.

Mr. and Mrs. Fred Dees visited Mrs. Vila Howard one night last week.

Mrs. Marvin Stice and boys and Mrs. Marvin Smith and son spent Friday with Mrs. Cuba Howard and Loretta.

Mr. William Smith visited Mr. and Mrs. Clyde Smith Saturday evening.

ASC Meeting Will Be Held at Kenlake Hotel on August 13

The Kentucky ASC Committee has announced a series of meetings to be held throughout the state on the forthcoming ASC county elections.

The meetings will be held Aug. 9-13 in 9 cities.

In this area, the meeting will be held at Kenlake Hotel on Aug. 13. Counties involved are Marshall, McCracken, Trigg, Lyon, Livingston, Hickman, Fulton, Graves, Crittenden, Carlisle, Calloway, Caldwell and Ballard.

The meeting will start at 1:30 p.m. on Friday, Aug. 13.

The ASC elections will be held throughout the state on Aug. 31.

PERSONALS

Mr. and Mrs. George Grace of Calvert City Route 2 were visitors in town Saturday.

Mrs. Robert Lovett of Route 4 was in town Saturday shopping.

Mr. and Mrs. Carlton Thompson and sons, of Detroit, are visiting in the home of Mr. and Mrs. Gus Merlin Wyatt in Benton.

Mr. and Mrs. Bill Morgan and children spent the past week in Clarksville, Va., on vacation.

It's Time to Enter Crochet

Marshall County Fair is giving all local crocheters an opportunity to compete in the biggest needlework contest of the year—the Nationwide Crochet Contest.

This competition is open to all crocheters—men, women and teenagers—who like the fun of competing with fellow needleworkers. It's a contest that's truly fun and profitable to each. No jingles to write, no box tops to save—just do what you most enjoy doing—crochet.

National cash awards in the Nationwide Crochet Contest amount to over \$2500, including \$500 for the grand national champion, the contestant whose piece is judged superior to all others. In addition to cash awards, the grand national champion and the top winners in the men only group and the teen-age girl champion will receive all-expense trips to New York City.

Rules for the contest are simple. To be eligible, a piece must be crocheted of mercerized cotton in any size thread up to and including size 100, and must have been completed since January 1, 1954, though not necessarily started this year.

The entry must win a Nationwide Crochet Contest ribbon at a participating Fair. This ribbon

makes the article eligible for national judging with special ribbon-winners from all other fairs in the nation.

The National judging takes place in November after all the fairs have finished their judgments and awarded their ribbons. All crochet fans in this area should begin preparing now.

Read the book "Crochet for Dummies" by Mrs. J. H. Nance, which is available at the Marshall County Fair.

Rosenfield's Summer SLACK CLEAR

SLACKS

Values to \$7.95

Rayons - Nylons
Cottons
Cords, Checks & Plaids
Linen Weaves -
Solid Colors

Now

Rosenfield

"West Kentucky's Largest Men's Store"
207 BROADWAY — PADUCAH, KY.

HEADQUARTERS FOR . . .

Bicycles, Cushman Scooters, Mustang Motorcycles,
Whizzer Bike Motors

LAWN MOWERS SHARPENED AND REPAIRED

We Service What We Sell

RASCHE'S CYCLE SHOP

713 Kentucky Avenue

Paducah, Ky.

Driver's SHOPPE

Suggest For Fall

KNITS

By

Bradley

DRESSY...
ATTRACTIVELY
JWELED

Two piece knit suit of rich Zephyr Chenille... the hand embroidered jeweled collar is removable converting to a classic suit with jewel neckline... graceful Dolman sleeve, tiered skirt, self belt... for wear everywhere... desirable colors: white, beige, aqua, red, rust, rose, brown, pine green, wine, navy or black.
Sizes 10 - 18

\$34⁹⁸



PRETTY AS A PICTURE

Neckline picture-framed in soft white... the fashionable Dolman sleeve, self belt and tiered skirt complete the picture... Rich Zephyr Chenille two piece knit suit in red, brown, pine green, navy or black.
Sizes 10-18.

\$29⁹⁸

— Air Conditioned for your Comfort

Driver's SHOPPE

Corner 5th and Broadway
Paducah, Kentucky

MOTHER-TO-BE

ENJOY YOURSELF IN

CORDUROY CASUALS

It's Smart To Layaway Now For Fall!
Pictured as Seen in "Glamour"
A Casual Suit with White Imitation
Leather Trim, with Half
Belt in Back

Grey or Navy \$17.95

Coat-Dress with Contrasting Linen
Collar, cocoa or navy \$14.95

Jerkin Suit . . . \$10.95

Red or Navy

"It is economical to be fitted in our
expandable Brassieres, Slips and Panties"

USE OUR LAYAWAY

Air Conditioned

Open Friday Nights

STORKE CLUB

Maternity Specialty Shop

(Next to Dunn Drug Co.)

1303 Park Avenue

Paducah, Ky.

WHY NOT SHOP AT

Hank Bros
HARDWARE • PAINTS • WALLPAPER

312 Broadway — Paducah, Ky.

HARDWARE — HOUSEWARES — PAINT

Mail Orders Given Prompt Attention

Stop At

TADES PACKAGE STORE

— Your Business Appreciated —

2600 Bridge St.

Paducah, Ky.

Enter Crochet

is the article eligible for national judging with special ribbons from all other fair in the nation.

National judging takes place in November after all the have-finished their judging and awarded their ribbons. Crochet fans in this area

Rosenfield's Summer SLACK CLEAN

Values to \$7.95

Rayons - Nylons
Cottons
Cords, Checks & Plaids
Linen - Weaves -
Solid Colors

Rosenfield's

"West Kentucky's Largest Men's Store"
207 BROADWAY - PADUCAH

Best For Fall

TS

SLACKS

4

ST...

ATIVELY

ELED

it suit of rich

the hand

weeled collar is

inverting to a

jewel neckline

Dolman sleeve,

if belt... for

re... desirable

geige, aqua, red,

wn, pine green,

black.

ville Post Old Meeting Monday Night

ear monthly meeting of the Paducah Post No. 108, will be held at the Whipple yard of Whipple Monday night, Aug. 9, promptly at 7:30.

be the second meeting outdoors. The was well attended and plans to hold its and October meetings of members.

ers are urged to attend who are not members. Invited.

RESA CREASON, daughter of Coy Creason, celebrated her first birthday last July 29, with a party of her parents.

the little guests horns and hats. A cake was cut for the attending the party

Special Purchase

230 Pair

Summer Slacks

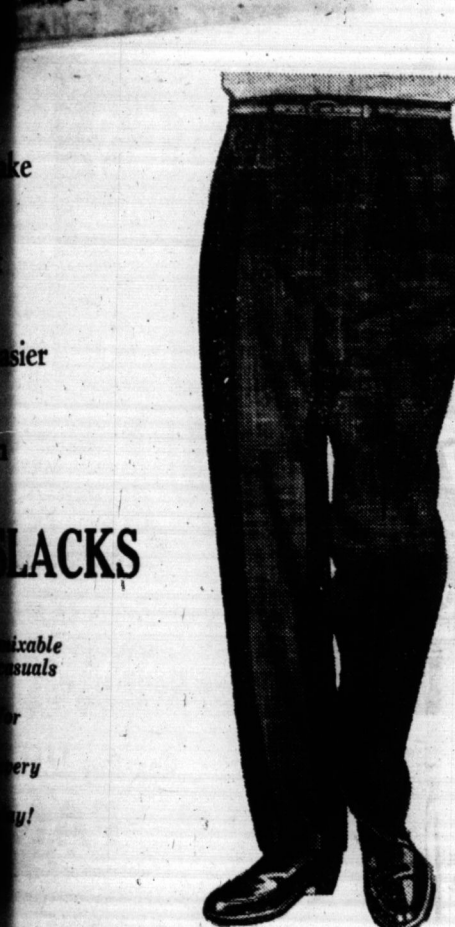

Regular \$8.95 Values

5 or 2 for \$11.75

Regular \$10.95 Values

5 or 2 for \$14.25

KITCHEN'S STYLE MART

Benton's Only Exclusive Men's Store

WE SAFEGUARD YOUR HEALTH

PRESCRIPTION DELIVERY



Where your family's health is concerned, you can place complete faith in our professional cooperation with your doctor. We'll fill his prescriptions accurately... give you prompt, while-you-wait service.

NELSON'S
REXALL DRUG STORE

Air Conditioned for your comfort

Corner 5th and Broadway
Paducah, Kentucky

Burial is Held at Ford Cemetery for Albert J. Doyle, 65

Funeral services for Albert J. Doyle, 65, of Paducah, who died Sunday, were held Tuesday afternoon at Lindsey Funeral Chapel. Burial was in Ford cemetery in Marshall County.

Masonic Lodge No. 127 was in charge of graveside services. Pallbearers were E. W. Russell, Fleetwood B. Rogers, Ed Hall, O. J. Page, Jim Pruitt and Louis Nance.

He is survived by his widow, Mrs. Dell Wilkins Doyle of Paducah, a sister, brother, nieces and nephews in Memphis.

He had been a policeman in Memphis for 25 years when he retired 15 years ago and moved to Paducah.

Mrs. Doyle is a native of Marshall County.

were Ginger Latham, Debra Dunn, Don Curtis Lents, Gary Poague, Sharon and Karen Dailley, Dennis Owen and Charlotte Brien sent gifts.

A SPECIAL SALE TO CELEBRATE OUR FIRST ANNIVERSARY



For Our 1st Year - Our 1st Big Sale!
One Whole Month Of Terrific Bargains To Say
Thank You For Your Fine Patronage:

YOU HAVE HELPED US
SUCCEED — NOW Help
Yourself to these SAVINGS

Anniversary Special!

PLATFORM ROCKERS

Regular \$49.50

SALE!

\$29.50

Anniversary Special!

2-ONLY

3 Pc. Red Plastic

SECTIONAL SUITES

in Lined Oak

Reg. 89.50 - Hurry, \$49.50

EXTRA SPECIAL EXTRA



LAZY
SUSAN
CHAIR
Perfect for
the modern
home.

REG. \$49.50 Special while they last! **\$34.50**

WHILE THEY LAST!

Regular \$99.50

STUDIO COUCHES

\$69.50

ONLY 36 TO SELL!

TABLE LAMPS

ASSORTED STYLES

Reg. \$6.95 To \$9.95 Lamps!

- While They Last! -

\$3.95

Modern

DRESSER, BED & CHEST

WALNUT OR BLONDE

Regular \$179.95

NOW \$129.50

2-Piece

SOFA BED & CHAIR

This is a Day - Nitter

• Lounge by Day

• Sleep by Night

Regular \$169.95

NOW \$129.50

7- Piece Chrome BREAKFAST SET

MAKES ROOM FOR 8 - 36" x 48"

OPENS TO 72 INCHES

Regular \$169.50

NOW \$119.50

1- ONLY RED VELOUR SOFA & CHAIR

Reg. 169.95

NOW \$129.50

MATTRESS PADS

FULL Or TWIN SIZE

REGULAR \$4.49

NOW \$2.29

BIG TRADE-IN ALLOWANCE!

up to \$100 for Your

Old Refrigerator on the

NORGE 'Customatic' Refrigerator-

Freezer Combination

NORGE

GIVES YOU

"ALL 7"

MOST WANTED

FEATURES

• Giant 80"lb.

Freezer

• Roll-out Shelves

• Automatic

Defrosting

• Egg Nest

• Butter Bank

• Moist Cold Com-

partment

• Shelves in the

Door



LIVING ROOM SUITE SALE

BROWN NYLON

SOFA & CHAIR by Artistic

REGULAR \$199.95

\$159.50

RED MOHAIR FRIEZE

SOFA & CHAIR by Blockson

REGULAR \$219.50

\$169.50

BEIGE FRIEZE

SOFA & CHAIR by Artistic

REGULAR \$179.50

\$149.50

GREEN, CHARTREUSE & BEIGE - ONLY 1 EACH

SOFA and CHAIR by Artistic

REG. \$199.95

\$159.50

SERTA

HIDE-A-BED Regular 219.50

Now \$179.00

COUNTLESS OTHER ITEMS At Great Savings

but Space will not permit us to list. Come in and SEE!

CROWN FURNITURE COMPANY

308 North Main Street

Benton, Kentucky

PERSONALS

Jack O'Brien Bradshaw of Fort Wayne, Ind., has entered the United States Military Academy at West Point, New York. He will be graduated in the class of 1958. Bradshaw is a brother of Mrs. Everett P. Allen and Mrs. Irvin L. Stoner of Benton.

Mr. and Mrs. Hugh L. Bradshaw, Mrs. Edna Elliott and Miss Lee Smith, all of Gate City, Ky., were recent visitors of Mr. Bradshaw's sisters, Mrs. Everett P. Allen and Mrs. Irvin L. Stoner.

Nancy McCann of Morganfield, Ky., spent last weekend at the house guest of Cheryl Thompson of Benton.

James Dupree of Toledo, Ohio, was a visitor in his old home town Benton this week for the first time in 12 years. He is the son of Mr. and Mrs. Dan Lee, also former Benton residents.

Charlie Hobbs of Birmingham, Ala., spent Wednesday with his war buddy, Van Cone on Benton Route 2. They had not seen each other in 30 years. Tamara Seay of Roseville, Mich., is visiting her grandparents, Mr. and Mrs. Luther Thompson. She is the daughter of Mr. and Mrs. Paul Seay.

METHODIST YOUTHS AT CONVOCAION IN JACKSON

Seven youths from the Benton Methodist Church are in Jackson, Tenn., to attend the Methodist Youth Convocation. The three-day event ends Saturday.

Attending from here are Skeet Nelson, Sandra Johnson, Gayle McGee, Lynn Crouch, Billy Smith, David Creason and Joe Barton Darnall.

FOR RENT—5-room house, furnished or unfurnished, one mile from Big Bear Camp on Highway 58. By month or year. Cheap. Phone 7544 or 5191. 12p

Calvert Drive-In Theatre

FRI. AUG. 6 — Double Feature

"Prisoner of War"

Starring Ronald Reagan

"Everything I Have Is Yours"

In Technicolor with Marge and Gower Champion

SATURDAY ONLY, AUG. 7

"Block Busters"

with the Bowery Boys

"Gunsmoke"

In Technicolor starring Audie Murphy

SUN.-MON., AUG. 8

"Indiscretion of An American Wife"

with Montgomery Clift and Jennifer Jones

"Untamed Frontier"

In Technicolor with Shelly Winters and Joseph Cotten

TUES.-WED., AUG. 10

BIRTH OF A NATION
IN SOUND WITH ORIGINAL MUSIC!

"Birth of a Nation"

All Star Cast

"Fighting Lawman"

starring Wayne Morris

THURS.-FRI., AUGUST 12-13

"Coroner Creek"

In Technicolor with Randolph Scott

"Drums of Tahiti"

In Technicolor with Dennis O'Keefe

CLASSIFIED ADS

FOR SALE — Nice 2-bedroom home, bath, built-ins, hardwood floors, good neighborhood, Elm Street, Benton. Must sell to settle estate. Ophus Jones. 12 rtsc

NOTICE

The Marshall County Board of Education will accept bids for a 48 passenger bus Monday, September 6, 1954.

Specifications and details may be obtained at the Superintendent's Office.

The Board will reserve the right to reject any and all bids.

Hollis Rose, Secretary

Marshall County Board of Education. 15c

FOR SALE—55 acres on Highway 68, about 3 miles from Jonathan Creek Boat Dock in front of new Fairdealing school. Good location for business place and residence. Over 900 feet of frontage. Good timber. See Dent Edwards, Paducah Route 2 or Dial Paducah 3-7701. 14p

SHERIFF'S SALE

By virtue of a judgment directed to me in the office of the Clerk of the Marshall County Court against Robert Bell and in favor of Franklin Swift I will on Saturday, Aug. 21, at 1 p. m. in front of the Courthouse in Benton, Marshall County, Ky., offer for sale at Public Auction one 1947 Chevrolet coupe to satisfy plaintiff's judgment. Terms - 6 mos. sale bond bearing interest at the rate of 6 per cent from day of sale. Buyer may pay cash and void the interest.

BILLY WATKINS, Sheriff 15c



TRADE AT RILEY'S FOR BETTER VALUE

- 1953 FORD V-8 4-door
- 1953 FORD 2-door V-8
- 1953 Chevrolet 2-door
- 1952 Oldsmobile 88 4-door
- 1951 Plymouth 4-door
- 1952 Ford 2-door 6 Cyl.
- 1950 Chevrolet 2-door
- 1949 Pontiac 2-door
- 1951 Ford 2-door V-8
- 1950 Ford V-8 Pick-up Truck
- 1951 Buick Hardtop Riviera

RILEY MOTOR SALES

708 North Main Street

EXTRA NICE HAND USED

YOU CAN REST ASSURE YOU WILL GET THE BEST DEAL AT RILEY'S

Complete BODY REPAIR by Ray Hulien

Complete Auto Repair by George Lathrop

Complete Auto Repair by George Lathrop

Complete Auto Repair by George Lathrop

Complete Auto Repair by George Lathrop

Complete Auto Repair by George Lathrop

Complete Auto Repair by George Lathrop

Complete Auto Repair by George Lathrop

Complete Auto Repair by George Lathrop

Complete Auto Repair by George Lathrop

Complete Auto Repair by George Lathrop

Complete Auto Repair by George Lathrop

Complete Auto Repair by George Lathrop

Complete Auto Repair by George Lathrop

Complete Auto Repair by George Lathrop

Complete Auto Repair by George Lathrop

Complete Auto Repair by George Lathrop

Complete Auto Repair by George Lathrop

Complete Auto Repair by George Lathrop

Complete Auto Repair by George Lathrop

Complete Auto Repair by George Lathrop

Complete Auto Repair by George Lathrop

Complete Auto Repair by George Lathrop

Complete Auto Repair by George Lathrop

Complete Auto Repair by George Lathrop

Complete Auto Repair by George Lathrop

Complete Auto Repair by George Lathrop

Complete Auto Repair by George Lathrop

Complete Auto Repair by George Lathrop

Complete Auto Repair by George Lathrop

Complete Auto Repair by George Lathrop

Complete Auto Repair by George Lathrop

Complete Auto Repair by George Lathrop

Complete Auto Repair by George Lathrop

Complete Auto Repair by George Lathrop

Complete Auto Repair by George Lathrop

Complete Auto Repair by George Lathrop

Complete Auto Repair by George Lathrop

Complete Auto Repair by George Lathrop

Complete Auto Repair by George Lathrop

Complete Auto Repair by George Lathrop

Complete Auto Repair by George Lathrop

Complete Auto Repair by George Lathrop

Complete Auto Repair by George Lathrop

Complete Auto Repair by George Lathrop

Complete Auto Repair by George Lathrop

Complete Auto Repair by George Lathrop

Complete Auto Repair by George Lathrop

Complete Auto Repair by George Lathrop

Complete Auto Repair by George Lathrop

Complete Auto Repair by George Lathrop

Complete Auto Repair by George Lathrop

Complete Auto Repair by George Lathrop

Complete Auto Repair by George Lathrop

Complete Auto Repair by George Lathrop

Complete Auto Repair by George Lathrop

Complete Auto Repair by George Lathrop

Complete Auto Repair by George Lathrop

Complete Auto Repair by George Lathrop

Complete Auto Repair by George Lathrop

Complete Auto Repair by George Lathrop

STOCK



REDUCTION SALE

ON PIECE GOODS

- Regular 89c Solid Color INDIAN HEAD yd. 69c
- Regular \$1.49 Puckered NYLON yd. 69c
- Regular 89c CHAMBRAY yd. 69c
- Regular 49c PRINT yd. 33c
- Regular 69c and 79c Value PLAID DENIM yd. 39c
- DOTTED SWISS yd. 35c
- Regular 98c CRISKA COTTONS yd. 29c

COOKSEY & SMITH

Dept. Store

NOW OPEN BENTON'S BRAND NEW DAIRY QUEEN



LOCATED at Edge of the City Park an H & S Trailer Park
You Can't Miss It, So Drive in Today and Let's Get Acquainted!
FEATURING THE FINEST IN GRAND

DAIRY QUEEN ITEMS
Watch For Our Grand Opening Next Week

Owned and Operated by David and Harold Inman

SHOP and SAVE

NELSON Rexall DRUGS

YOU CAN DEPEND ON ANY DRUG PRODUCT THAT BEARS THE NAME-REXALL

EXTRA SPECIAL VALUES!

Reg. \$1.75 Value
RICHARD HUDNUT
Cream Shampoo
16 oz.
Spec. \$1.00

Special \$1.79 Value
98c
Includes
79c Instant Lather
SHAVE CREAM
1.00 Gem Razor and 10 Blades

\$1.00 Size
LUCKY TIGER
Hair Tonic
50c

WE FILL ALL DOCTORS' PRESCRIPTIONS
2 Registered Pharmacists

FREE!
Gater Grained Stitchless
WALLET
with 4 ounce size
Jervis Hair Tonic
\$1.34 value 53c

Special Offer
DRENE
SHAMPOO
\$1.14 Value
2 bottles for 79c

FREE
25c Jergens Shampoo
With 50c
Jergens Lotion
for 49c

Special \$2.00 Value
Evening in Paris
Toilet Water
Evening in Paris
Talcum
Both for \$1.00

HOT WEATHER VALUES

AT YOUR Rexall DRUG STORE

As advertised in LIFE • LOOK • POST • COLLIER'S • COUNTRY GENTLEMAN

Promotes a Rich, Glowing Tan
CARA NOME SUNTAN CREAM LOTION
Filters out many ultra-violet "burn rays"; lets you get a glorious tan. Non-greasy.
4 OUNCES **1.25**

Rex-Ray FAN
Quiet-running 8" electric fan. Heavy wire guard. U.L. approved.
5.95

E-Z-I SUN GLASSES
Men's and Ladies' styles with metal and plastic frames.
1.00

Acid-Indigestion TAKE BISMARCK
Gives you fast, powerful 4-way relief. Neutralizes excess stomach acid in 1 minute or less. Pleasant tasting, easy to take.
4 1/2 oz. **89c**

ANN DELAFIELD REDUCING PLAN for Women, Complete Plan, 6.95 Repeat PKG. 5.95
ANN DELAFIELD LIPSTICKS smear-resistant; 5 shades, ea. **1.25**
PLASTIC QUIK-BANDS Rexall, plain or mercurochrome, 3 1/2" **33c**
REXALL EYELO soothing eye lotion, half-pint **69c**
REXALL CALAMINE LOTION "Pink" lotion soothes skin, 4 ounces **35c**
SNUGFOLD FOLDING SYRINGE in compact carrying case **4.95**
KLENZO FACIAL TISSUES box of 300's **3 for 67c**
REEL-ROLL COTTON in handy dispenser, 1 1/2 ounces **43c**
AEROSOL INSECT REPELLENT spray for skin and bands of clothing, 5 oz. **1.59**
STAG AFTER-SHAVE LOTION 3 ounces **60c**
M31 ANTISEPTIC SOLUTION . Pint **79c**
REXALL HYGIENIC POWDER to use in spray or gargle, 6 ounces **75c**
ELI COTTON for family and utility use, 1-lb. roll, \$1.00 Value **59c**
CUTEX NAIL BRILLIANCE 2 1/2 oz. **25c**
FROSTILLA LOTION 4 ounces **47c**
KOTEX SANITARY NAPKINS 12's **39c**
Plus Federal Tax on some items.

YOU CAN DEPEND ON ANY DRUG PRODUCT THAT BEARS THE NAME-REXALL

Benton • To By A

Volume

Olive B

Launch

Mon. M

A review

Monday, C

held each

Evangel

leader will

The chu

vite the s

the serv

Mrs. F

City Rou

town Fri

YOUR ENTIRE

5000

INSURANCE FOR THESE

Family

\$12.00

A YEAR

the newest, broad-

policy for POLIO and

even "dread" dis-

PLAY SAFE! Insure

member of your

NOW. The Policy

blanket medical,

and, nurse and other

up to \$5000 for each

in your family.

is effective for

contracted after

policy has been in

15 days.

(Mail this application to)

Application to

AMERICAN CASUALTY COMPANY

NAME?

(Please Print)

ADDRESS?

(Number)

the best of your knowledge and

any member of your family, be

any having or suspected of hav

Meningitis, Smallpox, Diphtheria,

Leukemia or Encephalitis during

If answer is "yes", give details

To the best of your knowledge

any member of your family ev

the brain or spine?

(Yes or No)

If answer is "yes", give details

To the best of your knowledge

bers of family to be insured in g

(Yes or No)

Are you applying for:

Family Policy? 1 year term—p

Individual Policy? 1 year term

DATE

Signature of Appl

POLICY NO.

EFFECT

REMITTANCE MUST ACCOMPAN

MAIL TO:

PEEL & HO

Insurance A

Kentucky

Be

MADE OF GENUINE

Saran Plastic

Seat Covers

AUT

1148 Broadway

The Marshall Courier

Western Kentucky's Largest Weekly Newspaper — Benton and Marshall County's Home Newspaper

Benton, The Best
• Town in Ky. •
By A Dam Site

Build Marshall
• County And It
Will Build You

Volume XVIII Paid Circulation Sells — That Is The Kind This Newspaper Offers Customers

Benton, Kentucky, August 5, 1954

First In Circulation, First In Advertising
First In The Home, First In Reader Interest Number 12

Olive Baptists To Launch Revival on Mon. Night, Aug. 9

A revival meeting will start Monday, Aug. 9, at the Olive Baptist Church. Services will be held each evening at 7:45 o'clock. Evangelist will be the Rev. Bill Clark Thomas, and the song leader will be Billy Sires. The church and its pastor invite the public to attend all of the services.

Mrs. Frank Egner of Calvert City Route 1 was a shopper in town Friday.

OUR ENTIRE FAMILY

000 MEDICAL EXPENSE

ANCE FOR THESE DISEASES:

Family
2.00
YEAR

newest, broadest, "dread" disease. Insure your family. The Policy will protect you and other family members. Effective for 10 years.

**POLIO
SCARLET FEVER
DIPHTHERIA
SMALLPOX
LEUKEMIA
ENCEPHALITIS
TETANUS
SPINAL
MENINGITIS**

(Mail this application today)

Application to
CASUALTY COMPANY OF READING, PENNA.
DATE OF BIRTH? _____

(Please Print) _____
(Number) _____ (Street) _____
STATE _____

best of your knowledge and belief, have you, or member of your family, been in contact with anyone who has had or is suspected of having Polio, Diphtheria, Spinal Meningitis, Smallpox, Diphtheria, Scarlet Fever, Tetanus, or Encephalitis during the past 90 days?

If "yes", give details _____
best of your knowledge and belief, have you or member of your family ever had any disease of the above kind?

If "yes", give details _____
best of your knowledge and belief, are all members of your family insured in good health on this date?

(Yes or No) _____
applying for:
Policy? 1 year term—premium \$12.00
Policy? 1 year term—premium \$ 6.00

Signature of Applicant _____
EFFECTIVE DATE _____

ANCE MUST ACCOMPANY THIS APPLICATION
MAIL TO:

PEEL & HOLLAND
Insurance Agency

Phone 2541



Racing Season at Dade Park Begins, Will Last 29 Days

Dade Park, Ky. — Thoroughbred horse racing returned to Kentucky, Wed., Aug. 4, and the Dade Park Jockey Club had one of its biggest programs in history.

Purses totaling almost a quarter of a million dollars will be distributed to horsemen during the 29-day summer meeting. The meeting will be topped by the \$200,000 Governor's Handicap which will be run on Aug. 14. The minimum purse this year was increased from \$900 to \$1,000 and the daily programs will be made up of more higher priced races than in recent years.

CARD OF THANKS
We wish to express our thanks and appreciation to our friends and neighbors for their kindness and sympathy, to the donors of the beautiful flowers received during our recent bereavement in the loss of our husband and father, Mannie S. Ross. We especially thank the Filbeck-Cann Funeral Home, the Rev. J. H. Thurman and the Rev. Otis Jones for their services and kind words. May God bless each of you. Wife and children, Mrs. Mannie S. Ross, Mrs. Prentice Morgan, Mrs. John Neiml, Leroy Ross, Mrs. A. L. Henderson.

Dade Park Races 29-Day Summer Meeting

AUG. 4 to SEPT 6 (inclusive)

7 Races Daily — 8 Saturdays
Post Time First Race 2 p.m.
Track Located on U. S. Highway 41 Midway Between Evansville, Ind., and Henderson, Ky.

DADE PARK JOCKEY CLUB
Incorporated

Mrs. Robertson's Final Rites Held in McCracken County

Funeral services were held last Thursday afternoon at Harris Funeral Chapel in Paducah for Mrs. Florence Robertson, 82 years old. She died Tuesday, July 27, at her home in Aurora. Burial was held in McKendree Cemetery. Services were conducted by the Revs. B. R. Winchester and Hubert Sanderson. Pallbearers were William and Clarence Holley, Cecil Kirkpatrick, Paul Warren, James Downey and Russell Clark. Survivors are one son, W. L. Robertson of Aurora; three brothers, J. N. Holley of McCracken County, Oscar Holley of Ballard County, and John Holley of East Prairie, Mo.

THOMPSON BARBER SHOP NOW IS AIR CONDITIONED

Hugh Thompson has air conditioned his barber shop on the south side of the Court Square. A one-ton unit was installed in the shop last Friday. The hot summer weather has increased considerably the sale of air conditioning units in Benton. Many business houses and offices here now are air conditioned.

Mr. and Mrs. Walt Chandler, Joe Anne Chandler and T. W. O'Bryan of Briensburg were visitors in Benton Friday.

Mrs. Roy Houser of Route 3 was a visitor in Benton Friday.



PEEL & HOLLAND INSURANCE AGENCY

PHONE 4531

BENTON, KY.

Going on a TRIP?

Vacation — business — convention — week-end? Don't take a trip unless you have TRIP ACCIDENT INSURANCE. All accidents are covered, 24 hours a day, anywhere in the world. \$5000 to \$50,000 Accidental Death & Dismemberment benefit and \$250 to \$2500 Accident Medical Expense benefit. Policies issued for any period from 3 days to 6 months. A \$5000/\$2500 policy costs only \$2.00 for 7 days. Phone and ask for a TRIPMASTER policy.

Look at the 3-way bonus you get in the car that's sweeping the nation!

1. You get the car that's styled for tomorrow —

and for only **\$2356.32** delivered locally!

In Buick today you find the fresh modern beauty that will pattern the styling of other cars yet to come. That's a major reason for Buick's soaring success this year. But note the low delivered price shown here—that's the clincher. No other car at so low a price gives you this advanced styling—plus Buick's great room, comfort, ride and V8 power.

49-door, 6-passenger SPECIAL Sedan, Model 480, illustrated. Optional equipment, accessories, state and local taxes, if any, additional. Prices may vary slightly in adjoining communities due to shipping charges. All prices subject to change without notice. Even the factory-installed extras you may want are bargains! such as heater & defroster . . . only \$81.70.

2. You get the car that's a sure high resale value

Of this you can be sure: the new Buick you buy today will look modern next year, too—because that broad panoramic windshield will be appearing on other cars as a 1955 feature. So with the new Buick you buy now, you'll stay right up in the style parade for years to come—and command a higher resale price when you trade it in.

3. You get a bigger allowance from our volume business

Regardless of price class, Buick today is outselling all other cars in America except two of the "low-price three." That's fact. So with this tremendous sales volume, we can offer you a higher trade-in allowance when you buy a new Buick. Come in, see and drive Buick the beautiful buy. Then see for yourself how our volume business means a far bigger allowance for you.



LAMPKINS' BUICK COMPANY

1200 South Main

Benton, Ky.

Be wise! Be thrifty!
WE'RE HEADQUARTERS FOR SEAT COVER VALUES!

Get your seat covers HERE . . . where beauty, quality, durability can't be beat! Smooth, tailored-to-fit lines! Handsome decorator patterns and colors! Sturdy construction stands up under constant family wear! Come in to your seat cover headquarters today and select the Arthur Fulmer seat covers of your choice . . . in the price range that fits your budget.

Saran Plastic
Seat Covers — Sport Tops — General Upholstering
AUTO UPHOLSTERY SHOP
1148 Broadway Ruben Myers, Owner & Operator Paducah, Ky.

6

SOCIAL and PERSONAL

David Holley, and daughter, returned to their home after visiting with Mrs. Henderson on Route 4.

Edward Beasley and Jane, their home in after visiting with his parents, Mrs. Beasley.

son of Mr. and Mrs. of Benton, pastored duties of the Rev. Gentry, who is the assistant at C. for two filling pulpits at New Hope Circuit.

Wayne Phil- Mrs. visited homes of Clete Phillips and Wes purchased a new and then went to Smoky Moun-

Allen Taylor and City and Clif- fingsburg were of their sister daughter and Mrs. Ross Grif- fith.

Marvin Holland and of Mr. and Mrs. Holland in Ben- ton the grand-

Elkins and George Elkins were visitors.

J. A. Hill and Joe Burnett were Monday evening on Route 4. an spending sum- with her parents.

Mrs. Leon- Joseph Heath ate 7 were shop- in Benton Thurs- day week.

James Hamlet of visitors in Benton afternoon.

G. W. Burris of are visiting Mr. G. Vasseur on Ben-

MATTRESSES

Direct From Factory To You



SAVE 1-3 ON

- Mattresses
- Baby-Land Furniture
- Juvenile Furniture
- Home or Motel Bedroom Furniture
- Hollywood Frames and Head Boards

1 DAY SERVICE to rebuild your old Mattress or Box-Spring Like New

West Ky. Mattress Manufacturing Co.

1136 South Third Paducah, Ky. Dial 2-8040

can you qualify?

almost ANY DRIVER CAN QUALIFY FOR SOME KIND OF AUTO INSURANCE



But only careful drivers are wanted for STATE FARM INSURANCE

Reckless drivers are costly drivers! "Careful" drivers mean fewer accidents and lower claims costs! These lower claims mean lower insurance rates for you. That is why State Farm aims to insure only "careful" drivers. If you are a "careful" driver you should look into this low-cost automobile insurance plan—it may mean tangible savings for you. Call your State Farm Agent to see if you can qualify as a "careful" driver. There is no obligation—and you may save money on your auto insurance.



It Pays to Know Your State Farm Agent

SOLOMON & McCALLUM

J. Homer Solomon, Local Agent

STATE FARM INSURANCE COMPANIES

1108½ Main St. Phone 2492 Benton, Ky.

GET

HOTPOINT

You Can Get A Better Deal

At

ERWIN POE'S

In Palma

RADIO SERVICE CENTER

Benton, Ky.

MARSHALL COUNTY

Building and Construction Directory

WHERE TO DO IT HOW TO DO IT

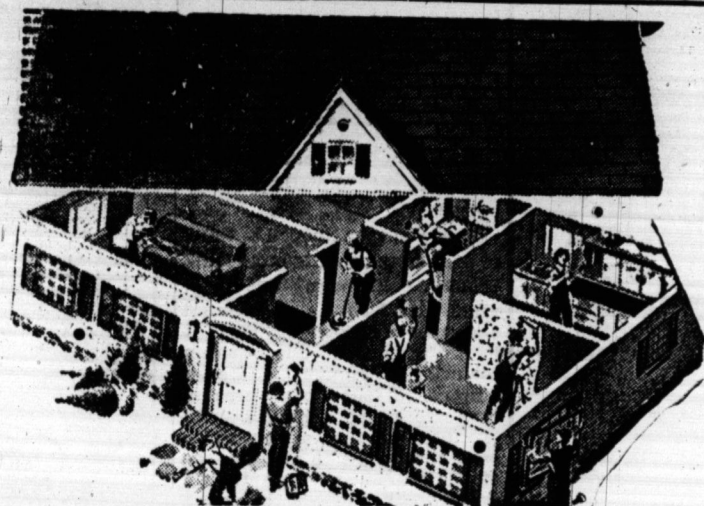

LET TOP BUILDERS AND SUPPLIERS DO THE JOB FOR YOU

Check Below For Your Supplies, Suppliers, And Builders

BE PROUD OF THE HOME YOU BUILD

See NATIONAL'S Four Smart Lines CADET - PACEMAKER - CUSTOM - RANGER

Variety of Plans and Designs All Homes Eligible for FHA Loans Low Down and Monthly Payments

CALVERT CONSTRUCTION CORPORATION 200 E. 14th St. Benton, Ky.

OTTO CONN LUMBER CO.

Calvert City Kentucky

- QUALITY MATERIALS FOR ALL TYPES OF BUILDING.
- CHECK YOUR NEEDS THEN GET OUR PRICES FIRST.

We Have What You Want

Wholesale Electric Supplies TO WIRE ANY TYPE BUILDING

60 to 200 Amp. Panels in Stock Distributors for Cavalier Electric Heaters and Floor Furnaces Jackson Electric Water Heaters Pittsburgh Paints

THOMAS MORGAN CO. Benton Kentucky

Grease Traps **CONCRETE** Drain Tile

SEPTIC TANKS

OUTLASTS METAL TANKS 10 TO 1 Our septic tanks are made of precast re-inforced concrete. They are designed to give a life-time of service. They will stand the strong bacteria necessary to the proper working of a septic tank. They will not rust. Insist that your plumber make the job permanent by using a precast Concrete Septic Tank, manufactured by the —

WHEELER TILE CO.

Mayfield, Ky. Phone 1138-J

OWN YOUR OWN HOME

For the Best IN REAL ESTATE

BE SURE TO CONTACT

DUCKETT & ARNOLD

Calvert City, Kentucky

• Homes • Farms • Industrial Sites

PLUMBING SUPPLIES

PLUMBING and HEATING

Contracting

See ALBERT HILL at

J. A. HILL Plumbing & Heating



INSULATE

For Better Home Comfort OWENS-CORNING FIBERGLAS Call or Write Today

NO DOWN PAYMENTS—36 MONTHS TO PAY

Home Improvement Co.

Doyle Hutchinson, Owner Ruberoid Roofing and Siding

405 West Broadway Mayfield, Ky.

NOW is the TIME to

ELY ELECTRIC COMPANY

GLENN ELY

Reliable and Efficient Service

- House Wiring
- Wiring for Ranges
- Wiring for Water Heaters
- Wiring for Electric Heat
- Commercial and Industrial Wiring

GOOD WIRING AT

REASONABLE PRICES

Ely Electric Co.

1108 Elm St. Phone 6124

If You Want a Job Done RIGHT

LET A SPECIALIST DO IT

R. R. McWATERS

Phone 4841

Benton, Ky.

- RESIDENTIAL and COMMERCIAL GENERAL CONTRACTING

PLUMBING



For HOME OR COMMERCIAL

We Are PLUMBING & HEATING CONTRACTORS

2 Big Stores to Serve You MILLER-JOHNSON COMPANY

CALVERT CITY, KY. BENTON, KY. BENTON KENTUCKY



You Are Invited

To Open a Savings or Checking Account With Us

2%

on Time Deposits

BANK OF

MARSHALL COUNTY

MEMBER FDIC

Don't Look Further For Your

We Have What You

Need for Every Job

- BUILDING MATERIALS FOR ALL TYPE HOMES — GARAGES or COMMERCIAL BUILDINGS

A COMPLETE LUMBER SUPPLY

CALVERT CITY LUMBER COMPANY

CALVERT CITY — PHONE 5400

BUILDING NEEDS

Visit KENTUCKY LAKE - - - This is Your Guide to Better VACATION

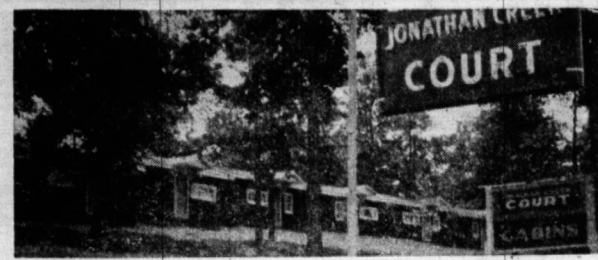

JONATHAN CREEK COURT

ON U. S. 68 - 5 MILES EAST OF JCT. ON KY. ROUTE 408

- COMPLETELY FURNISHED HOUSEKEEPING
- COTTAGES, TWO AND FOUR ROOMS
- HOT AND COLD WATER - SHOWERS, SCREENED PORCHES.
- BOATS & MOTORS FOR RENT
- RESTAURANT NEARBY
- SLEEPING ROOMS TO ACCOMMODATE 1 OR 2 COUPLES WITH BATHS - ALL MODERN

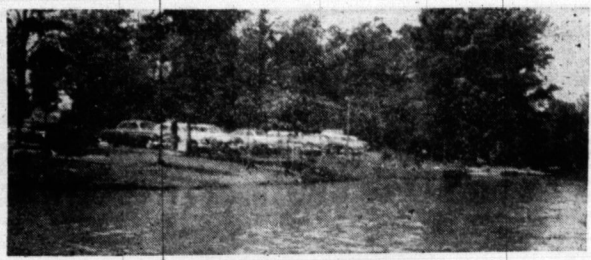

GORDON'S RESTAURANT & BOAT DOCK

ON U. S. 68 AT JONATHAN CREEK

- Featuring -

FISH - STEAKS & CHOPS

Sandwiches of all kinds

- BOATS - MOTORS - FISHING TACKLE & BAITS

KING SHOPPING CENTER

Junction of Highways 68 & 641

Benton, Ky. Route 6

SPORTS SHOP

- FISHING SUPPLIES
- SPORTING GOODS
- GIFTS, NOVELTIES
- TOYS, TRINKETS

SUPER MKT.

- FRESH MEATS
- GROCERIES
- DAIRY PRODUCTS
- DRUG SUNDRIES



LENEAVE'S SERVICE STATION

• WASHING • GULFLEX
GULF LUBE MOTOR OIL GULF & U. S. ROYAL Tires

FISHERMAN'S ONE-STOP Service

DIAL Day-3951 1005 Main St. Dial Night-4361
BENTON, KY.

• WELDING • IRON WRECKER SERVICE

THE TRADE WINDS

Specializing In

REAL PIT

BAR - B - O

and other

DELICIOUS SANDWICHES

- We Make Our Own Ice Cream -

LOCATED AT JUNCTION HIGHWAYS 641 AND 68 AT

DRAFFENVILLE, KY.

Smitty

Little Smitty

Zip

Give Little League Your Fine Support

Have you been out lately to see a LITTLE LEAGUE baseball game?

Have you ever stopped to think of the many benefits of LITTLE LEAGUE? Through this program you have a wonderful character development idea. It is the purpose of this program to make better men and better citizens of our boys because they are being impressed with the idea that they must work to earn their right to play on one of the teams and even though everyone likes to win they must also learn to accept gracefully a defeat now and then for this is also the way one must face life as we live it day by day.

"It isn't that you won or lost but how you played the game" that is stressed by LITTLE LEAGUE.

Come with your boy and see him play, take the interest in him that he needs to help him make a good player, be able to talk his language when he talks baseball. Bring the little boys who are too young to play this year. They will be old enough in a year or two to give them the head start that most of the boys who played last year and are playing this year did not have.

A few people have put a lot of money into this program, and a lot of people have put some money into this program but it takes more than money to make such a program a success. Will you show your interest and

your appreciation by giving your time to attend that those most concerned (the BOYS) may see that you are interested.

It is our duty as citizens to do all in our power to make good citizens of our boys. STOP! consider this program and give it your support.

Read the Best, The Courier

GILT-EDGE SECURITIES!



INVEST IN AMERICA!

THE MARSHALL COURIER

Published Thurs. Of Each Week at 1103 Poplar St Benton, Ky. Entered as 2nd Class Matter May 30, 1937, at the Post Office at Benton, Ky. Under The Act of March 3, 1879.

Urey Woodson Cross And Marshall Wyatt - Publishers

New Income Tax Law is Explained

Frankfort - The new Kentucky income tax law may save you some money next year.

Besides requiring employers to withhold tax from salaries paid employees, the new law allows an individual to take advantage of certain deductions and credits which were not permitted before. This means in many cases that an individual who earned the same income in 1954 as in 1953 will pay less state income tax on the 1954 income.

Some of the new deductions and credits which will be permitted when the 1954 return is filed are:

1. Credit may be claimed for any dependent who is claimed on your federal income tax return.
2. Extra credits may be claimed for persons over 65 years of age or blind.
3. Same treatment of gains and losses from the sale of capital assets as allowed on federal return.
4. If deductions are itemized, these will be permitted:
 - A. Seven cents a gallon Kentucky gasoline tax.
 - B. Three per cent usage tax on automobiles.
 - C. Kentucky income tax paid during the year.
 - D. Higher limit on deductible charitable contributions.
 - E. Higher limit on medical expenses; if taxpayer is over 65, all of his medical expenses are deductible.
 - F. City occupational taxes if paid to city outside Kentucky.

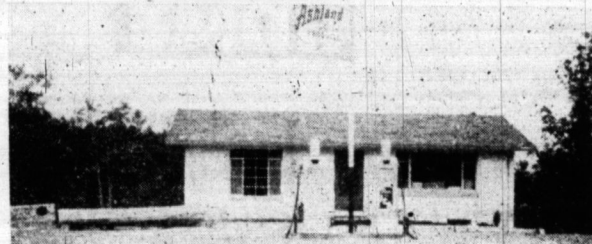

SEEBACH'S GROCERY & RESTAURANT

- LIVE BAIT - FISHING TACKLE - ICE - ASHLAND PRODUCTS

If We Don't Have What You Want - We Will Get It.

GILBERTSVILLE, KY. ROUTE 1
MOORE'S CAMP ROAD

HURLEY & RILEY REALTY CO.

1108 1/2 MAIN ST. BENTON, KENTUCKY PHONE 5721

WE SELL - RENT - TRADE

Real Estate of Any Nature

Nothing Too Large or Too Small

- LIST YOUR PROPERTY WITH US -

- FARMS - LAKE PROPERTY

- CITY PROPERTY



For One Stop Complete Service

SHOP AT

W. W. JOYCE GROCERY

IN GILBERTSVILLE, KY.

- AIR CONDITIONED -

FOR YOUR SHOPPING COMFORT
FEATURING: Fresh, Fancy and Staple Foods, Fresh Meats, Frozen Foods, Fishing Tackle and Equipment.

Moore's Camp

Kentucky Lake's Newest

VACATION SPOT

TWO MILES OF BEAUTIFUL SHORE LINE

- All Electric Vacation Cottages -

(EACH UNIT A COMPLETE EFFICIENCY APARTMENT)

DOCK BOATS MOTORS

ON WEST SIDE OF LAKE AT MOUTH OF BIG BEAR CREEK

AT END OF KY. 963 - SEVEN MILES OFF U. S. 68.

WRITE: RALPH MOORE, R. F. D. 1, GILBERTSVILLE, KY.

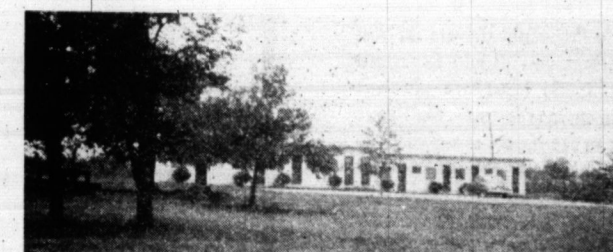

SOLOMON'S MOTOR COURT

ON U. S. HWAY 68, 4 MILES N. OF BENTON, KY.

- SIMMONS HOTEL FURNITURE
- BEAUTY REST MATTRESSES
- OIL FURNACE HOT WATER HEAT
- ACCOMMODATIONS FOR CHILDREN

For Reservations Write or Phone JOE T. SOLOMON, 4055

Located At the Gateway To Ky. Dam from the West.

BIG BEAR CAMP

ON BIG BEAR CREEK EMBAYMENT ON KY. LAKE



KY. ROUTE 58 - 3 MILES OFF U. S. 68

- RESTAURANT • CABINS • BOATS
- MOTORS • BAITS • LICENSES

Write For Reservations

N. L. DUKES, Mgr.

ROUTE 4

BENTON, KENTUCKY



THE SHARON MODERN LOG CABIN

WITH OR WITHOUT KITCHEN

- 10 SCENIC ACRES FACING LAKE
- FISHING - BOATING - PLAYGROUND FOR CHILDREN
- ENTRANCE 1-4 MILE SOUTH OF BENTON BRIDGE, U. S. 68.

C. M. Houpt, F.F.D. 5, Benton



WILKINS GROCERY & MORE

NEAR JONATHAN CREEK ON U. S. 68

- FISHING • SWIMMING
- ELECTRICALLY HEATED COTTAGES - FRIGERATORS AND STOVES.
- COOL • COMFORT

(As Nice As You Will Find On Lake) FINE SELECTION OF GROCERIES - FROZEN FOODS - FISHING TACKLE & BAIT



ANGLE COURT

• A COMPLETELY MODERN MOTEL

1/2 MILE WEST EGGNER'S FERRY NEAR STATE PARK

• FISHING TACKLE - LIVE BAIT - PHONE - GUIDE & FREEZER

Nelle & Ronald Oskow

HARDIN, KY. RFD 1 PHONE MURRAY



FIN 'N' FEATHER

A MODERN MOTEL

ELECTRIC HEAT

• A CORDIAL WELCOME

AWAITS YOU HERE

HOSPITALITY IS A HABIT

ON U. S. 68 - 1/2 MILE WEST OF EGGNER'S FERRY

AT AURORA. P. O. RFD 1, HARDIN, KY. Phone 361

Ky.

"The Eating Place On Ky. Lake"



Sue & Charlie's RESTAURANT

ON U. S. 68 - NEAR KY. LAKE STATE PARK

FAMOUS FISH DINNER

With

HUSH PUPPIES

- CHICKEN • STEAK • COUNTRY
- SHRIMP • SCALLOPS

OPPORTUNITY
Woman
Own Business
time offered.
satisfied,
full time
collecting money
this area.
must have a car,
cash to secure
inventory. Devot-
week to business,
percentages of col-
lecting net approxi-
monthly with very
any of taking over
increasing ac-
assistance can qual-
applicant for expan-
time position with
income. Include
application. Write

FOR
comb
11 tub
of fur
tainm
Will
Wyatt

FOR
Chap
innum
tract
and
or

Maple Duncan
cute and corner
has glass top for
table finish. Will
soon. See or
Wyatt, 4113.

BLINDS
AND AWNINGS
Curtains and Draperies
Wood Shades
See
C. HUNT
Benton

of Tomorrow
"CADET" TODAY
Payment & House
Cost
as low as \$37
CONSTRUCTION
CORP.
Benton, Ky.
Phone 3663
of Building Page

Plastic Tiles
10c
Seal Linoleum,
and 12 ft. wide
FLEMING
Furniture Co.

Continental Red
Up River Unit. \$150.00.
Roosevelt Phelps,
Unit 2 close to New
School House. 13p

Stove wood and
wood. \$3.00 at mill or
risk delivered. See
Paul Wallace. 13p

4-room house and
on extra large lot, in
near State Park. To be
owner, Mrs. Jim Nel-
12p

Coal or water. We
Phone 9681, Benton, in
Mcready's Service Sta-
13p

INSULATION
STRIPPING
Owens-Corning Fiber-
square foot; blown in
Wool, 10c square
thick Spun Rock
encased, delivered,
square foot. Owens-Corning
batts, encased, deliv-
square-foot. Call col-
Scarborough, Mgr.,
Insulation Co., Mur-
Phone 409-J. rts

Radio and Electric
Service

Repair all kinds of Radio
small Appliances and Elec-
trical. Also do house wir-
ing. heater wiring ap-
pliance.

Have for sale new Mo-
tor and used Radio
\$10.00 up. We have fo-
electric fans, hot plate
water heaters, flat-
iron, light bulbs, fuses and
writing supplies and at
Also phonograph re-
cords us before you, but
press in town. Guarante

Atwood Radio and
Electric Service
Charles Lea
Benton, Ky.
up and Delivery Service
ment under U-Tote-I

MAN YOUR WOOL RUGS
WITH
GLAMORENE
MAY LOOK LIKE NEW
Fur. Co.

FINA FOAM
China All Upholstery
Furn. Co.

478

WANT ADS

OPPORTUNITY
A Business
time offered.
If satisfied,
all time
lecting money
in this area.
st have a car,
sh to secure
tory. Devot-
k to business.
ntages of col-
net approxi-
ly taking over
increasing ac-
cant can qual-
tance will be
y for expan-
position with
ome. Include
ation. Write
Benton

Maple Duncan
ite and corner
glass top for
the finish. Will
soon. See or
att. 4113.

AWNINGS
and Draperies
Shades
Benton

**TOMORROW
GET TODAY**
ment & House
low as \$37
STRUCTION
Benton, Ky.
2662
Building Page

ic Tiles
Benton

Linoleum,
2 ft. wide
ING
re Co.

Continental Red
er Unit. \$150.00.
osevelt Phelps,
close to New
House. 13p

Electric Heat
ANGLE
A COMPLETELY
1/2 MILE WEST EGGERS
NEAR ST. LOUIS
FISHING TACKLE - LIVE
PHONE - GUMS & S
Nelle & Ronald
HARDIN, KY. RFD 1

or water. We
581, Benton, in
y's Service Sta-
13p

ATION
STRIPPING
-Cornling Fiber-
foot; blown in
ol. 10c square
Spun Rock
ased, delivered,
Owens-Corning
encased, deliv-
foot. Call col-
borough, Mgr.,
ation Co., Mur-
409-J. rtsc

Electric
ervice

Kind of Radios
ances and Elec-
do house wir-
ter wiring and

for sale new Mo-
and used Radios
p. We have for
ans, hot plates,
heaters, flash
lbs, fuses and
pples and ap-
phonograph rec-
before you buy.
own. Guaranteed

"The Eating Place"

ood Radio and
Service
Charles Leach
Benton, Ky.
Delivery Service
nder U-Tote-Em
rtsc

WOOL RUGS
ORENE
OK LIKE NEW
Fur. Co.

FOAM
Upholstery
Furn. Co.

47R76C

HARLEY Houser Fruit Stand,
N. Main St., Benton, Ky. Fresh
vegetables, ice cold watermelon,
fruits, canning peaches all thru
season; Albertas ready about
10th of August. 12p

FOR SALE - Practically new
combination Record player and
11 tube radio, a real nice piece
of furniture and home ent-
ertainment all wrapped in one.
Will sell cheap. See Marshall
Wyatt or phone 4913.

FOR SALE - Good Baby Hi-
Chair, maple finish, also alum-
inum canvas folding stroller,
practically new. Cost \$19.75 new
and will sell for half price. See
or call Marshall Wyatt, 4913.

**Lawnmowers
Sharpened
SLEDD'S
Texaco Service**
50 rtsc

FOR REPAIRS
On Your
Car
Truck
or
Tractor
See
KINNEY MOTORS
Benton, Kentucky
B41 rtsc

INSURANCE OF ALL KINDS
Morgan, Trevathan and Gunn
Insurance Agency
INSURE NOW - TOMORROW MAY BE TOO LATE
PHONE 2151 BENTON, KY.

CONTINENTAL 1108 1/2 Main St.
Benton, Ky.
NEED MONEY? FINANCE
See Us.
Phone 4521

EXPERIENCE
Long practical experience, prompt and efficient
service, sufficient merchandise to allow any family
a selection according to their own wishes.
FILBECK - CANN
FUNERAL HOME
Ambulance Service, Oxygen Available
Phone 4681 or 2091, Benton, Ky.

PEEL'S
JEWELRY - LOANS
FINE JEWELRY - LUGGAGE - LOANS
on anything of value
— OUR NEW LOCATION —
209 B'Way — Paducah, Ky.

**CONFIDE IN YOUR
DOCTOR!**
HAVE Confidence
IN US
Your doctor knows best what to do in case of illness. We
know best how to accurately fill his prescriptions. Our
skilled pharmacists are always at your service.

LIST DRUG STORE
PADUCAH, KY.

**BEAUTIFUL
KENTUCKY LAKE
PROPERTIES**
Homes and Business
Opportunities
Florence Gibbs, Gilbertsville, Ky.
Highway 641 Phone 2231
irtsc

FOR RENT - 3-room unfurnish-
ed apartment and private bath.
Mrs. Genoa Gregory, 207 East
10th Street, or Phone 5051. 12p

FOR RENT - Unfurnished four-
room apartment with shower
bath. Also furnished three-room
apartment and bath. Very reason-
able. 301 East 12th Street,
Benton. Phone 7635. 11rtsc

WELL DIGGING - Will dig wells
or cisterns by hand. See James
Thompson on Benton Route 1
or Prentice Thompson. 14p

IF YOU EARN \$45 PER WEEK
You Can Own Your Home
See National Homes "CADET"
CALVERT CONSTRUCTION
CORP.
200 E. 14th St. Phone 2662
Benton, Kentucky
See our ad on Building Page

Sledd's Texaco Sta.
BENDIX
Sales and Service

**In series of DOCTORS' TESTS
90% OF CASES OF PILES
PAIN RELIEVED!**
NEW STAINLESS
FORM now ALSO
AVAILABLE!
In 90% of cases of simple piles—
tested by doctors—
an amazing Pazo
Ointment stopped bleeding, re-
duced swelling, healed cracking...
WITHOUT SURGERY! Pain was
stopped or materially reduced.
Pazo acts to soothe, relieve itching
instantly. In tubes, also modern
Suppositories. Get Pazo at drug-
gists for wonderful fast relief.

Getting Up Nights
It worried by too frequent, burning or
itching urination. Getting Up Nights,
Backache, Pressure over Bladder, or
Stung Cloudy Urine, due to minor kidney
and Bladder irritation, eat your druggist
about usual prompt, palliative relief from
CYSTEX. 500 million CYSTEX tablets used
in past 25 years prove safety and success.
Don't waste time. Ask druggist for
CYSTEX under money-back guarantee.

**INGROWN NAIL
HURTING YOU?**
Immediate
Relief!
A few drops of OUTGROW bring blessed
relief from tormenting pain of ingrown nail.
OUTGROW allows the nail to be cut and then
keeps further pain and discomfort. OUTGROW
is available at all drug counters.

READ THE WANT ADS

**Prevents Gas
Septic Tank
Logging!**
Sea-Cal
septic tank
activator
Get Results
or Money Back!
—Our Rule—
Katterjohn Concrete Prods.
Dial 2-1166 — Paducah — 10th & Jefferson

USED CARS—Always goodwill
service in every car we sell. See
us for new Pontiacs, New John
Deere Tractors, New and Used
New Holland Hay Balers. Rob-
erts Motor and Implement Co.,
Benton, Ky. Phone 2340.

**BUY NOW AND SAVE
50% OR MORE**
ON DIAMONDS, WATCHES, SHOT GUNS, RIFLES,
PISTOLS AND RADIOS
We make loans on anything of value. Expert Watch
Repairing. All Work Guaranteed QUICK SERVICE
SEE US BEFORE YOU BUY
Rickman's Jewelry & Loan Co.
206 Broadway Phone 5-5011 Paducah, Ky.

ACHING MUSCLES
Relieve pains of tired, sore, aching mus-
cles with STANBACK, tablets or powder.
STANBACK acts fast to bring comforting
relief... because the STANBACK formula
combines several prescription type in-
gredients for fast relief of pain.

IF IT'S FURNITURE YOU NEED
Modern, Stylish, Durable Furniture At Reasonable
Prices. Then See Our Line.
LOCHRIDGE & RIDGWAY
"The Old Reliable"
Mayfield Kentucky

Wilson's Book Store
Office Furniture Books - Music
Office Supplies Fountain Pens
Duplicators Greeting Cards
306 Broadway Paducah, Ky.

FRIEDLANDER
JEWELRY & LOAN
208 Broadway — Paducah, Ky.
SAVE ON GUNS — TOOLS — LUGGAGE — JEWELRY
If You Have Money and Need Jewelry
SEE US
If You Need Money and Have Jewelry
SEE US

TREAS LUMBER COMPANY
Lumber, Millwork, Doors, Paint, Builders' Hardware
"FROM FOUNDATION TO ROOF—
WE HAVE IT"
1313 Poplar Phone 2301 Benton, Ky.

Septic Tanks
500 Gallon Capacity
REINFORCED — CONCRETE — PRECAST
As required by Ky. State Dept. of Health
DELIVERED and LOWERED
4" Concrete Drain Tile for Filtration Field
APPROVED
**BUILD WITH
Genuine—
KATTERBLOX**

PETEY AND HIS PALS by J. MAXWELL

PADDLEFEET, THERE'S A GENUIN' ARTIST WHAT'S PITCHIN' A PITCHER IN THE PARK?

WATCHA PAINTIN'?

THAT OLD RICKETY BUILDING OVER YONDER, SONNY?

IT SURE NEEDS A PAINTIN' MISTER?

THE GARR FAMILY by ROD ROCHE

DEAR, IF I WERE TO PASS ON...

YOU WOULD WAIT FOR ME ON THE OTHER SHORE, WOULDN'T YOU?

I'VE HAD TO WAIT FOR YOU EVERYWHERE ELSE?

LITTLE JULIUS SNEEZER

MY DAD-I'VE BEEN IN EVERY STATE IN THIS UNION!

SEE-TO LIKE TO TRAVEL MYSELF!

EVEN INTO THE STATE OF INTOXICATION!

EVEN INTO THE STATE OF MATRIMONY!

SEE-WHY- YOU'VE BEEN EVERYWHERE!

IT CERTAINLY MUST BE GREAT TO HAVE AN EDUCATION!

Girl Scout Camp Now Has Running Water in One Unit

Running water has been installed in the "Lion's Den," one of the units at Bear Creek Girl Scout Camp.

L. G. Cook of Mayfield donated the twenty-one hundred feet of pipe necessary to serve the unit. E. J. Conrad of Benton supervised the laying of the pipe.

When the work is completed, there will be an outlet in each unit. Heretofore campers have carried water from the main lodge.

Dr. Richard I. Cooke Jr., of Wickliffe, is establishing dental offices in Calvert City.

Mr. and Mrs. Clint Edwards of Route 1 were Friday shoppers in town.

Farm Facts FOR KENTUCKY FOLKS

by Wm. C. Johnstone
AGRICULTURAL REPRESENTATIVE
KENTUCKY BANKERS ASSOCIATION



DAIRY REFERENDUM. August 21 is an important date on the Kentucky dairy farmer's calendar. This is the date of the referendum to determine whether they want to authorize a small "set-aside" from the sale of their milk and cream to finance a promotional program designed to increase the demand for dairy products.

From income from dairying in Kentucky ranks second only to tobacco but, in view of the mounting dairy surplus, farmers are faced with one of three alternatives — receiving lower

prices, reducing production or increasing consumption.

Consumption of dairy products in the United States has dropped from the equivalent of 824 pounds of milk per capita in 1939 to 759 in 1953 even though medical science continues to show the need for more milk in our diets. Constructive advertising should quickly regain this loss and create a shortage where there is now a surplus.

"MORE AND MORE ALFALFA" in Kentucky will be the goal of the agricultural committee of the Kentucky Bankers Association in 1955. Their 255 member banks throughout the state will lend their support to county agricultural workers in an effort to increase the alfalfa acreage on land adapted to that crop.

Although alfalfa is one of the most dependable forage crops. Its acreage in Kentucky has decreased during recent years.

The important factors in succeeding with alfalfa are (1) sow only on well drained soil — especially one with an open subsoil (2) use an abundance of lime, phosphate and potash and (3) use certified seed of an adapted variety. In football terms, alfalfa might be called a "triple-threat crop"—it is fine for hay, silage and pasture. In addition it is a great soil building crop when properly fertilized.

Hollis Franklin, Crittenden County banker, suggests this slogan for the alfalfa program. What do you think of it? "Improve your land, Help your livestock thrive, Grow alfalfa in '55."

SEEDING TIME IS HERE AGAIN. August is one of the best months for sowing alfalfa, red and crimson clover and most of the grasses. The time is almost here, too, for barley, oats and rye—all of which when seeded early give a lot of pasture in the cool fall months, provided, of course, we have enough fertility and rainfall. New varieties are important. Try to remember these names: At-

lantic alfalfa; Kenland red clover; Balbo rye; Atlantic, Forked and Pulwin oats; and Vigo wheat. They are the important varieties of fall seeded crops.

FARMERS HAVE TWO GREAT FEARS—one, the fear of individual crop failure due to adversities not under their control—the other, fear of collective over-production, with resulting ruinous prices. Most farmers are willing and anxious to adjust their production goals to consumptive needs as an insurance against over-production. That is why farmers have always cooperated with federal crop control programs.

Roy Hensons Back From Two Weeks Visit in the West

Mr. and Mrs. Roy Henson and daughter have returned from a two-weeks vacation tour of the West. They drove 3,200 miles on the trip.

They first went to St. Louis, then to Kansas City and to Colorado Springs. They visited Pike's Peak in 40-degree weather, went to Rock Mountain National Park and as far west as Cheyenne, Wyo.

They returned by way of Omaha, where they visited Boy's Town, and Abilene, Kan., the home of President Eisenhower.

Mrs. Olin Bryson of Calvert City was a shopper in town Friday.

Guy Chester of Brewers was a business visitor in town Friday.

CROSSWORD PUZZLE

LAST WEEK'S ANSWER

- | | | | |
|---------------------------|---------------------------------------|------------------------------|--------------------------------|
| ACROSS | 1. A division of society | 20. Enclosure | 34. Celerity |
| 2. Marshall | 3. Pleased expression | 21. Remnant | 35. One of the Great Lakes |
| 4. Evening sun god | 5. Erubescence (sym.) | 22. Brilliantly colored fish | 36. Blunder |
| 6. Scorches | 7. Male red deer | 23. Chinese silk | 37. A people in Liberia (var.) |
| 8. Limber | 9. Biblical name | 24. Clasp tightly | 40. Sash (Jap.) |
| 10. Even (poet.) | 11. Light bedsteads | 25. Egg dishes | 42. Cry of pain |
| 12. River (Sag.) | 13. Precisely proper | 26. Denomination | |
| 14. American frontiersman | 15. Salt (chem.) | 27. Young girl | |
| 16. Classifies | 17. Round holes, finished at the edge | 28. Satisfies | |
| 18. Open (poet.) | 19. Goddess of harvests (It.) | 29. Live coal | |
| 20. Foreboding | 21. Discharge a gun | 30. Antlered animal | |
| 22. Dispose of, as money | 23. Rounded protuberance | | |
| 24. Marshy meadow | 25. Grow old | | |
| 26. Chief (Am. Ind.) | 27. Smallest | | |
| 28. Swabbing implement | 29. Turns inside out | | |
| 30. Wind instrument | 31. Tie again | | |
| 32. Fat | 33. Ascends | | |
| 34. Telegraphed DOWN | 35. Thicket of small trees (var.) | | |

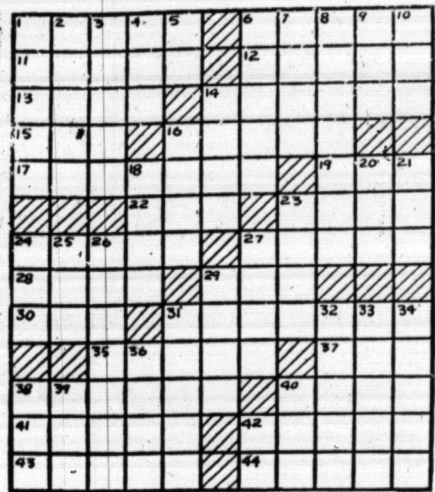

Shower Held In Honor of Miss Kreisler

Miss Betty Lou Kreisler of Sedalia, Ky., bride-elect of Mr. Ben Kahatz of Benton, recently was complimented with a miscellaneous shower in the dining room of First Methodist Church in Benton.

Hostesses were Miss Gladys Allen, Mrs. Katie Major, Mrs. Rollie Creason, Mrs. Orb Grace, Mrs. Joe Ely and Mrs. Burnett Holland.

The gift table was covered with a lace cloth and held a crystal bowl of yellow flowers and a miniature bride and groom.

Miss Kreisler wore from her trousseau a frock of hand painted silk. She was presented with a corsage of yellow rosebuds.

Those present and sending gifts were:

Mesdames Cliff Treas., Will Kuykendall, Pont Nelson, Jim Kinney, Lawrence Frazier, Milton Hawkins, Ruby Bailey, Woodrow Holland, Clyde Kennedy, Ward Dappert, Pete Griffey, Lalah Shemwell, G. A. Thompson, Viola Fields, Ludie Gregory.

Lila Smith, Fred Filbeck, Judy Small, Bob Long, H. B. Holland, Joe Brandon, Macon Hutchens, Mary Mallin, Paul Darnall, Alice Crouch, Paul Gallemore, John strow, Bob McWaters.

Misses Margaret Heath, Phyllis Nelson, Mary Frazier, Betty Brandon and Ann Solomon.

Read the Best, The Courier

Woodrow Hill was in Sheffield, Ala., last week attending a Co-op meeting.

Mr. and Mrs. Talmadge Riley and visitors to town Friday.

and children.

814 Park

Town Friday

and children.

814 Park

Town Friday

and children.

814 Park

Town Friday

and children.

814 Park

Town Friday

and children.

814 Park

Town Friday

and children.

814 Park

Town Friday

and children.

814 Park

Town Friday

and children.

814 Park

Town Friday

and children.

814 Park

Town Friday

and children.

814 Park

Town Friday

and children.

814 Park

Town Friday

and children.

814 Park

Town Friday

and children.

814 Park

Town Friday

and children.

814 Park

Town Friday

and children.

814 Park

Town Friday

and children.

814 Park

Town Friday

and children.

814 Park

Town Friday

and children.

814 Park

Town Friday

and children.

814 Park

Town Friday

and children.

814 Park

Town Friday

and children.

814 Park

Town Friday

and children.

814 Park

Town Friday

and children.

814 Park

Town Friday

and children.

814 Park

Town Friday

and children.

814 Park

Town Friday

and children.

814 Park

Town Friday

and children.

814 Park

Town Friday

and children.

814 Park

Town Friday

OUT IN FRONT

Miller's

FINER

ICE CREAM AND SHERBETS

Go By Your Local Food Store On
Your Way Home Tonight

AUGUST SPECIAL

PEACH ICE CREAM

Miller Dairy Products

Mayfield Kentucky

good good good

Enriched

Colonial

is good Bread

good good good

END OF MONTH SPECIAL at West Ky. Mattress Mfg. Co.

Hollywood Ensemble

- 180 Coil Mattress Twin Size
- Matching Box-Springs
- Hollywood Legs
- Washable "Duran" Head Board

(Your choice of Antique Ivory, Decorators' Style, Broncho Cowboy, or Little Bo-Peep.)

COLORFUL SOFA PILLOWS
2 for \$100
Limit 2

Complete 4 PIECE ENSEMBLE
\$59.50 or
2 Sets for **\$110.00**
(FULL SIZE 5.00 HIGHER)

West Ky. Mattress Manufacturing Co.
1136 South Third PAD UGAR Dial 3-7323

FREE \$59.50 MATTRESS FREE WITH PURCHASE OF NEW BEDROOM SUITE

SAVE \$\$\$\$ ON 3 MODERN BEDROOM!

Stylish for high tastes... priced for low budgets!

Exciting new Blond Oak DOUBLE DRESSER BEDROOM GROUP

LIBERAL TRADE-IN EASY TERMS

So pleasant to live with, wonderful to save with! Distinctively styled in light blond oak for long-lasting beauty, built with top construction features: deep, dustproof drawers with dove-tailed construction, center guides throughout... lustrous hand-rubbed finish... handsome brass hardware.

Dozen Other Styles to Choose From
Priced from \$149.95

RILEY FURNITURE & APPLIANCE
MURRAY