



**MURRAY STATE**  
UNIVERSITY

**Murray State's Digital Commons**

---

Marshall Courier

Newspapers

---

9-9-1954

## The Marshall Courier, September 9, 1954

The Marshall Courier

Follow this and additional works at: <https://digitalcommons.murraystate.edu/mc>

---

### Recommended Citation

The Marshall Courier, "The Marshall Courier, September 9, 1954" (1954). *Marshall Courier*. 254.  
<https://digitalcommons.murraystate.edu/mc/254>

This Newspaper is brought to you for free and open access by the Newspapers at Murray State's Digital Commons. It has been accepted for inclusion in Marshall Courier by an authorized administrator of Murray State's Digital Commons. For more information, please contact [msu.digitalcommons@murraystate.edu](mailto:msu.digitalcommons@murraystate.edu).



# The Marshall Courier

Western Kentucky's Largest Weekly Newspaper — Benton and Marshall County's Home Newspaper

GREEN  
Pastures  
EDITION

Benton, The Best  
• Town in Ky. •  
By A Dam Site

Volume XVIII Paid Circulation Sells — That Is The  
Kind This Newspaper Offers Customers

Benton, Kentucky, September 9, 1954

First In Circulation, First In Advertising  
First In The Home, First In Reader Interest Number 17

## Hardin's FHA Group Is Winner

The Hardin's FHA chapter had the winning FHA exhibit at the county fair last week. Winners in High School Home Economics division were: Best home project display with plans — Edna Lee Joyce; Best dress — Delores Goheen; Best skirt and blouse — Geraldine Dunn.

Best duster — Martha Schmidt. In cooking, Georgia Beth Henson had the best biscuits and Delores Goheen had the best rolls.

**ARTS AND CRAFTS**  
Best Jewell box — Violet Hoffman.

Best dressed doll (colored) — Mrs. Dorothy Lovett.

Best dressed doll (bed doll) — Ann Cole Byrd.

Best luncheon set — Dorothy Passmore.

Best set of towels — Mrs. W. B. Elam.

Best set of napkins — Dortha Passmore.

Best set of pillow cases — Dortha Passmore.

Best Wearing apparel — Mrs. W. B. Elam.

Best household article — Mrs. W. B. Elam.

**INK PAINTINGS**  
First place — Mrs. Darla Culp.

**OIL PAINTINGS**  
First place — L. H. Ball.

Group painting — Martha Paschal.

Oil painting by number — Mrs. Sarah Boulard.

**HOUSEHOLD ARTICLES**  
Best bread basket — Mrs. Herman Darnell.

Best casserole holder — Mrs. Darnell.

Best flower basket — Mrs. Hal Perry.

Best club display of baskets — Kirksey club.

Best reed planter — Mrs. Darnell.

Best collection of reed articles — Mrs. Darnell.

Best straw bag — Mrs. Robert Dublin.

Best aluminum tray — Mrs. Joe Brandon.

**INK PAINTINGS**  
First place — Mrs. Darla Culp.

**OIL PAINTINGS**  
First place — L. H. Ball.

Group painting — Martha Paschal.

Oil painting by number — Mrs. Sarah Boulard.

**HOUSEHOLD ARTICLES**  
Best bread basket — Mrs. Herman Darnell.

Best casserole holder — Mrs. Darnell.

Best flower basket — Mrs. Hal Perry.

Best club display of baskets — Kirksey club.

Best reed planter — Mrs. Darnell.

Best collection of reed articles — Mrs. Darnell.

Best straw bag — Mrs. Robert Dublin.

Best aluminum tray — Mrs. Joe Brandon.

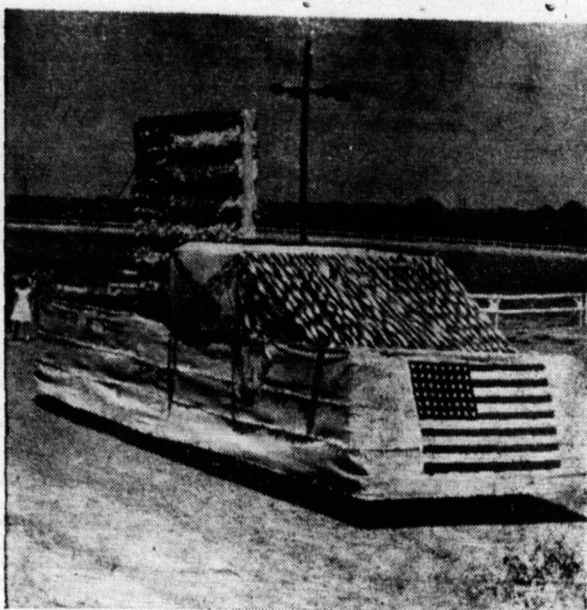

**TOP-FLIGHT FLOAT**—Brewers High School, with this beautiful flag made of paper, was tops in the School Day float contest. The float and others were part of a colorful parade.



**QUEEN OF COUNTY FAIR**—Miss Janice Cole is crowned queen of the Marshall County Fair by Miss Ernestine DePriest, the 1953 queen. The queen's attendants are: Miss Frances Gordon, on the left, and Miss Judy Rayburn, on the right. The ceremony was held Sept. 1.

## First Baptist Church Picks New Pastor

The Rev. Paul Dalley has been named pastor of the First Baptist Church, 10th and Main Streets, to succeed the Rev. Lawrence A. Tucker. Rev. Mr. Tucker recently resigned.

Rev. Mr. Dalley will deliver his first sermon here Sunday, Sept. 12.

He came here from the Bethany Baptist Church of Bowling Green, Ky. He and his family already have moved into the First Baptist parsonage and invite the citizens of Benton to visit them.

Before entering the ministerial field, Rev. Mr. Dalley was engaged in the lumber business at Hazel, Ky., and is well known in this section of Kentucky.

Cliff Thompson was a recent visitor in St. Louis to see the Cardinals play baseball.

## Holland's Widow Gets Post

Mrs. Brien Holland was appointed Marshall Circuit Court Clerk this week to succeed her husband, who died Sept. 1, of a heart attack. She began her new duties Tuesday.

The appointment was made by Circuit Judge H. H. Lovett Sr.

Mrs. Holland will serve until the November 1955 election. Under Kentucky law, Judge Lovett explained, an appointee to county office can serve only until the next election at which county or state officers are selected. There will be no county or state officials chosen at this November's election. Hence, Mrs. Holland's appointment is until the November 1955 election.

In November 1955, a successor will be elected by the voters to fill Mr. Holland's unexpired term. His term in office would have ended on Jan. 1, 1958.

In paying tribute to Mr. Holland, Judge Lovett said:

"Brien Holland was the best circuit clerk I ever knew. I was as closely associated with him as any man in Marshall County, and I never saw him sacrifice a single principle for political expediency. He was devoted to his work, and was an outstanding public official."

Mr. Holland served as circuit clerk for 26 years.

Mrs. Holland is the former Mrs. Nell Jones and is the mother of two young children.

Ellis Vance's  
Wife Dies at  
Brewers Home

Mrs. Ellis Vance, 73, of Brewers, died at 6 p.m. Wednesday at her home.

Funeral services will be held at 2 p.m. Friday at the Filbeck-Cann Funeral Home, the Revs. Paul Lyles and B. J. Barron officiating.

Burial will be held at Brewers. Pallbearers will be Guy Chester, Paul Mathis, Coy Copeland, Holland Rose, Jim Mathis and Hardin Sutherland.

Mrs. Vance was a lifelong resident of Brewers and was a member of the Mt. Olive Church of Christ.

Besides her husband, she is survived by a daughter, Mrs. Palmore Lyles of Carrollton, Ky., a son, Gordon Vance of Paducah; a sister, Mrs. John Sutherland of Route 3, and a brother, Avery Mathis of Benton Route 1.

Funeral and burial services were held Monday in Evansville. Mrs. Ryan is survived by two daughters, Mrs. Mabel Cox of Ridgefield, Wash., and Mrs. Myrtle Bone Evansville, two sons, Marvin and Melvin Ryan of Evansville, and 8 grandchildren.

Other survivors are a brother, Early Dunn of Benton; two sisters, Mrs. Pearl Niles of Paducah and Mrs. Maud Locker of Benton.

Pallbearers were Harley Niles, Ercell Niles, Don Phillips, Robert Stone, Paul Sallee and Joe Howard. Funeral music was given by Miss Janet Howard, granddaughter of Mr. and Mrs. Cliff Locker of this county.

Mr. Dunn, Mrs. Locker, Mrs. Niles and several nieces and nephews from this section attended the funeral.

**Wayne Freeman at  
Barkley Dinner;  
Victory Predicted**

LOUISVILLE—State Senator Wayne Freeman of Mayfield attended the big dinner here on Friday, Sept. 3, marking the opening of Barkley-for-Senator headquarters.

Senator Freeman made the trip to Louisville by plane. He also flew back to Paducah on the same plane with Mr. Barkley.

Freeman, a great admirer of Barkley, will take the stump in behalf of Barkley's campaign for the U. S. Senate seat now held by John Sherman Cooper.

Sensor Freeman predicts that Barkley will win in the November election over Cooper.

## Mrs. Farmer Is Buried at Soldier Creek

Mrs. Mary Farmer, 67, died Monday at her home on Benton Route 3.

Funeral services were held on Tuesday afternoon at Soldier Creek Primitive Baptist Church, with the Rev. B. J. Barron officiating.

Burial, by Linn Funeral Home, was in the Soldier Creek Cemetery.

She is survived by two daughters, Mrs. Elizabeth Canup of Route 3 and Mrs. Stella Jones of Hardin Route 1; a son Edward Farmer of Route 3; a sister, Mrs. Ethel Ivey of Kirksey Route 1; two brothers, Eli Bohannon of Benton Route 2 and George Bohannon of Kirksey Route 1.

Read the Best, The Courier

## T. Littlejohn Of Calvert City Route 2 Dies

Todd Littlejohn of Calvert City Route 2 died at 2:30 p.m. Monday at a Paducah hospital.

He was a veteran of World War I, a member of the William A. Boyle Legion Post at Calvert City, and a member of the Zion's Cause Baptist Church.

Funeral services were held on Wednesday afternoon at the Zion's Cause church, with the Rev. Buron Richardson officiating. Burial, by Filbeck-Cann, was held in Bethlehem Cemetery.

He is survived by two sisters, Mrs. Gustie Mitchell of Paducah and Miss Ruby Littlejohn of Calvert City Route 2; one brother, Clyde Littlejohn of Calvert City Route 2; and several nieces and nephews.

Read the Best, The Courier

## Early Dunn's Sister Dies in Evansville, Ind.

Mrs. Zula Elta Ryan died Sept. 3 in her home in Evansville, Ind. She was the widow of the late Joe Ryan, and they are former residents of Marshall County.

Funeral and burial services were held Monday in Evansville.

Mrs. Ryan is survived by two daughters, Mrs. Mabel Cox of Ridgefield, Wash., and Mrs. Myrtle Bone Evansville, two sons, Marvin and Melvin Ryan of Evansville, and 8 grandchildren.

Other survivors are a brother, Early Dunn of Benton; two sisters, Mrs. Pearl Niles of Paducah and Mrs. Maud Locker of Benton.

Pallbearers were Harley Niles, Ercell Niles, Don Phillips, Robert Stone, Paul Sallee and Joe Howard. Funeral music was given by Miss Janet Howard, granddaughter of Mr. and Mrs. Cliff Locker of this county.

Mr. Dunn, Mrs. Locker, Mrs. Niles and several nieces and nephews from this section attended the funeral.

## Hensons in Reunion

The Henson family held a reunion last Sunday at the home of Mr. and Mrs. Jack Henson—the old homeplace where the brothers and sister were born and raised.

At noon a picnic lunch was spread on tables on the lawn and everybody enjoyed the feast.

Special guests at the reunion were Mr. and Mrs. R. W. Wyatt of Benton, Uncle Rabe and Aunt Fannie were celebrating their 60th wedding anniversary. They are the oldest married couple in Marshall County.

Among the others of the 33 persons who attended the reunion were:

Mrs. Ethel Henson, Mr. and Mrs. Jack Henson, Mr. and Mrs. James Henson and sons, Rev. and Mrs. J. N. Henson, Dr. and Mrs. Sam Henson, Mr. and Mrs. Sol Henson, all of Benton Route 5.

Mr. and Mrs. Will Henson and Mr. and Mrs. Paul T. Henson and children of Benton Route 2.

Mr. and Mrs. Frank Henson, Mr. and Mrs. Llewellyn Henson and children, Mr. Polle Henson, Mrs. Palline Henson Lamb and Mrs. Helen Henson Owen, all of Paducah.

Mrs. Delcie Hooe, Miss Lucille Hooe, Mr. and Mrs. Herman Hooe and sons, and Mr. and Mrs. Edward Hooe and daughter, all of Paducah.

Mr. and Mrs. Clay Henson, Mr. and Mrs. Chester Gordon, Mr. and Mrs. Gene Gordon and children, Mr. and Mrs. Roy Henson and daughter, Miss Jolene Hutchins, all of Benton, and Mr. Sylvan Clark of Pontiac, Mich.

**IT'S TIME TO PAY THOSE  
COUNTY TAXES AGAIN**

The county's tax books are now open, Sheriff Billy Watkins announced this week.

Taxpayers can save 2 percent if they pay their taxes before Nov. 1, Watkins said.

Read the Best, The Courier

## Kelley Named to County FHA Group

Mr. E. R. Kelley, 1, appointed member of the Marshall County Farm Home Administration committee.

Mr. Kelley, a former county supervisor, announced his appointment to the committee on Tuesday.

The committee is to study the county's farm credit needs.

The Farmers Home Administration makes loans to family-type farm operators to buy, improve, or operate efficient farms, or to construct or repair farm water facilities for profitable operation. Special livestock loans are made where temporary credit is needed to enable the operator to remain in operation.

## All Attendance Records Broken At County Fair

The Marshall County Fair which closed a four-day run last Saturday night, set a new high in attendance. Between 15,000 and 20,000 persons witnessed this year's fair.

Officials and visitors alike said it was one of the best fairs ever held in the county.

Grand champion bull in the Hereford show was exhibited by the Whitmore Hereford Farm. Grand champion Hereford female was shown by Curtis J. Edwards.

Grand champion Angus bull and female were shown by R. H. Smith.

Grand champion and senior champion Jersey were exhibited by Sherrill Olive. Junior champion Jersey was shown by Dickie Collier.

Junior and Grand champion Holstein were shown by Elwood Brown, Jr.

Complete winners in the cattle shows are as follows:

**HEREFORDS**  
Class 1, Junior and senior bulls — Whitmore Farms, 1st; Phillip Smith, 2nd; Rex Anderson, 3rd.

Class 2, Summer yearling bulls — Mt. Sinai Farms, 1st.

Class 3, Junior yearling bulls — Gaylon Hiett, 1st, and Mt. Sinai Farms, 2nd.

Class 4, Senior yearling bulls — Charlie Cone, 1st, and Whitmore Farms, 2nd.

Class 5, Bulls 2 years and over — Whitmore Farms, 1st.

Class 6, Junior and senior heifer — Curtis Edwards, 1st, and Whitmore Farms, 2nd.

Class 7, Summer yearling heifer — Belva Anderson, red ribbon.

Class 8, Junior yearling heifer — Dan Castleberry, 1st.

Class 9, cows — Dan Castleberry, 1st, and Gaylon Hiett, 2nd.

Class 10, two year old heifer — A. J. English, 1st.

Grand champion bull — Whitmore Farms.

Grand champion female — Curtis Edwards.

**ANGUS CATTLE**  
Senior yearling heifer — R. H. Smith.

Summer yearling heifer — R. H. Smith.

Grand champion bull — R. H. Smith.

Grand champion female — R. H. Smith.

**ARTIFICIAL BREEDING**  
Artificially bred Jersey calves — Garland Smith, 1st; Sherrill Olive, 2nd, and Garland Smith, 3rd.

Artificially bred Holstein calves — O. L. Chumbler, 1st; O. L. Chumbler, 2nd, and O. L. Chumbler, 3rd.

**JERSEY CATTLE**  
Class 1, Junior calves — Garland Smith, 1st and 2nd; Donald Collier, 3rd, and James Outland, 4th.

Class 2, Senior calves — James Outland, 1st; Dickie Collier, 2nd; Sherrill Olive, 3rd and Garland Schmidt, 4th.

Class 3, Junior yearling — Dickie Collier, 1st; Charles Eldridge, 2nd, and Donald Collier, 3rd.

Class 4, Senior yearling — Garland Smith, 1st; Sherrill Olive, 2nd; Dickie Collier, 3rd, and Willard Richardson, 4th.

Class 5, Cows 2 and under 3 years — Donald Collier, 1st, Earl Richardson, 2nd, and Sherrill Olive, 3rd.

Class 6, Cows 3 and under 4 years — Sherrill Olive, 1st, Charles Outland, 2nd, and Garland Schmidt, 3rd.

Class 7, cows 4 years and over — Dickie Collier, 1st, Charles Outland, 2nd; Garland Schmidt, 3rd, and Charles Outland, 4th.

Junior champion heifer — Dickie Collier.

Senior champion — Sherrill Olive.

Grand champion — Sherrill Olive.

**HOLSTEIN CATTLE**  
Class 1, Junior calves — O. L. Chumbler, 1st.

Class 2, Senior calves — O. L. Chumbler, 1st.

Class 3, yearling — Elwood Brown Jr., 1st, and O. L. Chumbler, 2nd.

Class 4 — O. L. Chumbler 1st and 2nd.

Junior and grand champion — Elwood Brown Jr.

Complete winners in the cattle shows are as follows:

**HEREFORDS**  
Class 1, Junior and senior bulls — Whitmore Farms, 1st; Phillip Smith, 2nd; Rex Anderson, 3rd.

Class 2, Summer yearling bulls — Mt. Sinai Farms, 1st.

Class 3, Junior yearling bulls — Gaylon Hiett, 1st, and Mt. Sinai Farms, 2nd.

Class 4, Senior yearling bulls — Charlie Cone, 1st, and Whitmore Farms, 2nd.

Class 5, Bulls 2 years and over — Whitmore Farms, 1st.

Class 6, Junior and senior heifer — Curtis Edwards, 1st, and Whitmore Farms, 2nd.

Class 7, Summer yearling heifer — Belva Anderson, red ribbon.

Class 8, Junior yearling heifer — Dan Castleberry, 1st.

Class 9, cows — Dan Castleberry, 1st, and Gaylon Hiett, 2nd.

Class 10, two year old heifer — A. J. English, 1st.

Grand champion bull — Whitmore Farms.

Grand champion female — Curtis Edwards.

**ANGUS CATTLE**  
Senior yearling heifer — R. H. Smith.

Summer yearling heifer — R. H. Smith.

Grand champion bull — R. H. Smith.

Grand champion female — R. H. Smith.

**ARTIFICIAL BREEDING**  
Artificially bred Jersey calves — Garland Smith, 1st; Sherrill Olive, 2nd, and Garland Smith, 3rd.

Artificially bred Holstein calves — O. L. Chumbler, 1st; O. L. Chumbler, 2nd, and O. L. Chumbler, 3rd.

**JERSEY CATTLE**  
Class 1, Junior calves — Garland Smith, 1st and 2nd; Donald Collier, 3rd, and James Outland, 4th.

Class 2, Senior calves — James Outland, 1st; Dickie Collier, 2nd; Sherrill Olive, 3rd and Garland Schmidt, 4th.

Class 3, Junior yearling — Dickie Collier, 1st; Charles Eldridge, 2nd, and Donald Collier, 3rd.

Class 4, Senior yearling — Garland Smith, 1st; Sherrill Olive, 2nd; Dickie Collier, 3rd, and Willard Richardson, 4th.

Approximately 100 attended a Legion meeting Monday night at the home of Mr. and Mrs. Rudy Peck at Vaughn's Chapel. This was the third outdoor gathering sponsored by the Gilbertsville post this summer.

The post will hold another outdoor meeting Monday night Oct. 4 at the home of Mr. and Mrs. Weldon Driften.

Music was furnished Monday night by Mr. and Mrs. Thomas Vannactor, J. D. Barrett, Francis and Paul Karnes.

Refreshments were served by Mr. and Mrs. Peck.

**100 Attend Legion  
Meeting at Home  
Of the Rudy Pecks**



**HELP SAVE THE SOIL**—These men are interested in saving Marshall County soil. They are the Board of Supervisors of the Marshall County Soil Conservation District. Left to right: Homer Chester, Eura Mathis, Renloe Rudolph, J. M. Solomon and Sam Gold.



## Tobacco Men Re-elect Boone Hill

Boone Hill of Sharpe was re-elected president of the Western Dark Fired Tobacco Growers Association at a meeting held last week at Murray.

E. W. Shanklin was re-elected first vice president; S. C. Hudleston, second vice president; Joe H. Pace, secretary-treasurer and Crate Boyd and Paul Paschall, executive committee members.

Holmes Ellis was re-employed as general manager; Mrs. Mary Albritton, office secretary; J. H. Shackelford, auditor, and George

Overby, attorney. Re-election of four directors was approved. They are Mr. Shanklin of Dresden, Tenn., Mr. Paschall of Murray, L. W. Gilsen of Lovelaceville and J. E. Pinley of Fulton Route 3. Other directors are J. A. Maxey of Dresden Route 4, Mr. Hill, Rudy Hendon of Hazel Route 2, F. M. Grief of Paducah Route 5, Charles E. Wright of Fulton Route 1, H. A. Hicks of Water Valley Route 1, Mr. Huddleston of Whitlock, Tenn., and Mr. Boyd of Boaz Route 1.

The Murray Warehousing Corp., subsidiary of the association, recently awarded a contract to Paul Rogers of Murray to construct a new storage warehouse with the capacity of 2250 hogheads at the corner of Elm and 2nd Streets in Murray. The warehouse will cost \$49,019.76.

Mr. and Mrs. Charles E. Lewis of Benton are the parents of a girl born Sunday at the Riverside Hospital in Paducah. Mrs. Lewis is the daughter of Mr. and Mrs. John Breezeel.

## News From Hardin

### NEWS FROM HARDIN

By A. J. Wells

Delbert Norwood, while working at Calvert City, fell about 30 feet and broke his arm in two places. He received a lot of bruises on his body.

Mrs. Terrell Darnall is in the Riverside Hospital in Paducah. Mrs. Ed Gardner was operated on in the Riverside Hospital but is now home doing quite well.

Mrs. Willie Gay Putman is still in the Mayfield Hospital where she has been for several weeks.

Mr. and Mrs. Lorraine Jones and Mr. and Mrs. Estelle Jones of Detroit, visited their mother, Mrs. Cella Jones, last week, and other relatives.

Mr. and Mrs. Edward DuBois and little daughter Joanne of Cadillac, Mich., spent last week end with Mrs. DuBois' parents, Mr. and Mrs. Charlie Jones. They will go from here to Tampa, Fla., for a brief visit.

The Hardin School opened last Monday with the largest high school enrollment in several years. Hardin has a corps of splendid teachers and all of them have had a lot of experience and have college training.

Mrs. Lake Workman, formerly of Elva, has moved to Hardin to reside. She bought the Claude Darnall home.

A lot of Hardin folks attended the fair at Benton and said it was the best one Benton ever had.

Walton Jones has been quite ill but is some better now.

Frank Mardis was very ill last

### MRS. ELIZABETH HAVEL GETS NATIONAL AWARD

Mrs. Elizabeth Havel, director of the Havel School of Dance, recently received the coveted Gold Seal Award from the National Association of Dancers and Affiliated Artists Inc., at a convention in New York City.

Mrs. Havel announces that registration for her fall classes in ballet, tap and ballroom dancing will be held Thursday and Friday, Sept. 9 and 10, between the hours of 9 a. m. and 11 a. m., and on Saturday, Sept. 11 from 9 a. m. to 5 p. m.

Classes will start Monday, Sept. 13. Classes this year also will be offered for 2 1/2 to 4 year old children.

### CONDUCTING REVIVAL

The Rev. V. H. Burnette, pastor of the Benton Methodist Church, is conducting a revival meeting this week at the Oakland Methodist Church at Sharpe. The revival will end Saturday.

## Crosslon Miller, Sonny Rose Win Animals at Fair

Crosslon Miller and Sonny Rose won the bulls last week at the Marshall County Fair.

Miller won the bull donated to the County Fair by Galen Hiett.

Sonny Rose won the bull donated by Homer Solomon. Mr. Rose gave the bull back to the fair association and it was sold at public auction for \$70.

Mr. and Mrs. Merlin Wyatt and children and Mr. and Mrs. A. L. Franklin Jr. attended the DuQuoin, Ill., fair during the weekend.

Reed Walker of Route 4 was a business visitor in Benton Saturday.

### SUNDAY DINNER GUESTS

Mr. and Mrs. William Warrmath of Benton had the following family dinner guests last Sunday: Mr. and Mrs. Luther Thompson, Mr. and Mrs. Jake York and daughters, Mary Sue and Nina Lou York, Mr. and Mrs. Ray Wyatt, Stevie Wyatt, Perd Wyatt, Mrs. Loueva Seay, Mrs. C. C. ...

### TOT SCHOOL

Will Open Monday, September 13, at 102 West 12th Street

Teacher: MRS. BEN L. ...

Phone 7613—Will Offer Pickup and

If Interested Can Still Take

## YOU ARE CORDIALLY INVITED To Attend Our 25th Anniversary Party

ON THURSDAY, SEPTEMBER SIXTEENTH

TEN A.M. — FOUR THIRTY P.M.

MUSIC / REFRESHMENTS

FREE Door Prizes —

DRESS by Famous — DRESS by Rich — DRESS by Francis Dexter — DRESS by David Crystal — Vanity Fair SLIP — HAT by Betmar — BRUNCH COAT by Basila — WEARRIGHT Gloves — ROLF PURSE La France BAG — ORLON SWEATER by Bobby Brooks — JEWELRY by Levin Meyer — Morlove BLOUSE — BRASSIERE and GIRDLE by Gossard.

The  
Brooks Shoppe

119 West Broadway

Mayfield, Ky.

Use Our  
Convenient  
Lay-Away  
Plan

Driver's  
SHOPPE

our most important

New Coat Sensation

DASH ABOUT  
MAD ABOUT



CLASS 'n play

The incredibly soft and lustrous, the fluffiest fleece ever... your Class 'N Play coat will stay fluffy too, if you'll use the fabric brush that's stashed away in the pocket... Styles for a "young point of view" from football games to an afternoon matinee! A smoothly showy collar and show-off stitched darts front and back... just enough flare to be an eye-catcher. And real warm for those nippy football sites and cold, cold winter days. Your favorite colors of Beige, Red, Gold, Blue, and Grey in just your size 8 to 14

\$34.98

Driver's  
SHOPPE

Corner 5th and Broadway  
PADUCAH, KY.

Air  
Conditioned  
For Your  
Shopping  
Comfort

## SMART SHOPPERS SAVE ON CUT FOOD PRICES HERE!

SAVE AT HANCOCK'S IN PADUCAH

U. S. GOOD BABY BEEF

CHUCK ROAST LB.

GROUND FRESH DAILY

GROUND BEEF LB.

U. S. GOOD BABY BEEF

STEAKS CLUB SIRLOIN ROUND

MORRELL'S SNO-CROP

LARD 4 LB. CARTON

FIELDS PURE

CREAMERY BUTTER LB.

MAXWELL HOUSE

COFFEE LB.

COMO

TOILET TISSUE 4 Rolls

ASSORTED FLAVORS

JELLO Box 7c

JACK & JILL  
CAT FOOD

CREAM STYLE

CORN No. 1 can — 3 for 25c

FANCY JUMBO  
LETTUCE

U. S. NO. 1

POTATOES 10 LB. BAG

HANCOCK FOOD CENTER

2193 Bridge Street



## SOCIAL and PERSONAL

**DINNER GUESTS**  
Mrs. William War-  
Benton had the follow-  
ing dinner guests last  
night: Mr. and Mrs. Luther  
and daughters, Mary, Jake  
and Lou York, Mr. and  
Mrs. Wyatt, Stevie Wyatt,  
att. Mrs. Loueva Seay.

**TOT SCHOOL**  
Will Open Monday, September  
at 102 West 13th Street  
Teacher: MRS. BEN L. CARR  
7613—Will Offer Pickup and  
If Interested Can Still Take a

**AVE ON**  
**PRICE**  
**HERE!**

**LB.**

**LB.**

**UB**  
**RLOIN**  
**OUND**

**ARTON**

**LB.**

**B.**

4 Rolls

**FOOD**

**TUCE**

**B. BAG**

**D CENT**

College of Benton Route 2 was a visitor in Benton Saturday and had dinner at the home of Mrs. C. C. Heath. The change was made by the closing of the office. Mr. Col-  
son didn't know if he had got used to living on Route 1 instead of Route 2, although his still in the same old  
T. Anderson of Hardin

## ANNOUNCING

The Re-Opening of the

### HAVEL SCHOOL OF DANCE

- Ballet
- Tap
- Acrobatic
- Ball Room

REGISTRATION FOR CLASSES WILL BE  
Thurs., Fri. & Sat., Sept. 9, 10, 11

Registration Hours:

Thursday — 9:00 A. M. to 11:00 A. M.

Friday — 9:00 A. M. to 11:00 A. M.

Saturday—9:00 A. M. to 11:00 A. M. — 11:00 A. M. to 4:00 P. M.

— Young Children a Specialty —

## COMMONWEALTH OF KENTUCKY

### DEPARTMENT OF HIGHWAYS

#### NOTICE TO CONTRACTORS

Sealed bids will be received by the Department of Highways at its office, Frankfort, Kentucky, until 9:00 a.m. Central Standard Time on the 24th day of September, 1954, at which time bids will be publicly opened and read for the improvement of:

MARSHALL COUNTY, RS 79-773—The Sharpe School Road from U. S. 68, 1-2 miles south-east of McCracken County Line, extending north to Ky. Dam-Paducah Road, 2.309 miles. Re-construction and traffic bound surface.

The attention of the prospective bidder is called to the pre-qualification requirements, necessity for securing certificate of eligibility, the special provisions covering subletting or assigning the contract and the Department's regulation which prohibits the issuance of proposals after 8:00 A. M. CENTRAL STANDARD TIME on the day of the opening of bids. Proposals will not be issued except during official business hours.

NOTE: A PURCHASE CHARGE OF \$2.00 WILL BE MADE FOR EACH PROPOSAL. REMITTANCE MUST ACCOMPANY REQUEST FOR PROPOSAL FORMS. REFUNDS WILL NOT BE MADE FOR ANY REASON.

Further information, bidding proposal, et cetera, will be furnished upon application to the Frankfort Office. The right is reserved to reject any and all bids.

Department of Highways, Frankfort, Kentucky, September 2, 1954.

Read the Best, The Courier  
READ THE WANT ADS



## THAT'S A FACT

### PARDON MY SWORD!

IN THE MIDDLE AGES, THE MILITARY AND RELIGIOUS ORDER OF THE KNIGHTS TEMPLAR HANDLED MOST OF EUROPE'S BANKING. THEY OPERATED WITH SUCCESS UNTIL 1314, WHEN PHILIP THE FAIR, KING OF FRANCE, CONFISCATED THEIR PROPERTY, SLEW THEIR OFFICERS.

TODAY, U.S. SAVINGS BONDS ARE THE KIND OF INVESTMENT THAT PROMISES YOU SECURITY AS WELL AS PROFIT. BUY A BOND TODAY!

### WELL COVERED QUEEN

THE UNITED STATES' QUEEN OF U.S. PASSENGER SHIPS, AND WHICH HOLDS ALL SPEED RECORDS FOR CROSSING THE ATLANTIC OCEAN, IS THE MOST HEAVILY INSURED VESSEL NOW SAILING—ITS POLICIES COVER IT TO THE AMOUNT OF \$40,000,000.

INSURE YOUR FUTURE BY REGULAR PURCHASES OF U.S. SAVINGS BONDS. REMEMBER BONDS ARE BETTER THAN EVER!



ALABAMA'S MOTTO IS: "WE DARE TO DEFEND OUR RIGHTS!"

MAKE YOUR MOTTO: BUY U.S. SAVINGS BONDS WHERE YOU WORK.

Mr. and Mrs. J. B. Holland of the Holland rites in Benton Friday. Gilbertsville Route 1 attended day.

## Cooper on Policy Group

Kentucky has been given a voice in the highest council of the Republican Congressional leadership with the appointment of Senator John Sherman Cooper as a Kentucky member of the Senate Republican policy committee.

The announcement of the appointment was made by Senator Eugene D. Millikin, chairman of the Republican conference who wrote the Kentucky Republican that "it will be a pleasure to have you a member of that committee."

The Republican policy committee is a "board of directors" for the Senate majority, deciding questions of policy and controlling the program of the Senate. Decisions on what legislation shall be brought up in the Senate are made by that body.

In accepting the appointment, Senator Cooper stated that "this selection will give me an added opportunity to serve Kentucky and the nation in the Congress. It will afford me the best possible opportunity to obtain consideration for legislation affecting Kentucky."

Mr. and Mrs. Ernest Johnson of Gilbertsville Route 1, attended Brien Holland's funeral here Friday.

Read the Best, The Courier

## HOPPER'S

### CLUB 400

Ninth and Washington Streets  
PADUCAH, KY.

Featuring

WEB CROSTHWAITE

and His Orchestra

Friday and Saturday Nights

AIR CONDITIONED!

NO COVER CHARGE

You wear them the year 'round!

You'll wear these Kashmoor coats by Country Tweeds any season, every season! Their Milium linings are definite assurance that you'll be warm when it's cold, comfortable when it's mild. Kashmoor is a wonderfully soft and long-wearing cashmere-like blend of 80% alpaca and mohair, 20% nylon, loomed exclusively for Country Tweeds by Einiger. And no matter what your size, there's a Kashmoor Country Tweeds coat to fit you. In Misses sizes, 8 to 16; Custom Petites, 8 to 16.

Each \$89.95

in sports car colors

## Kashmoor\*

BY COUNTRY TWEEDS



Milium

Einiger

\*Contains no Cashmere



an exclusive  
TV fashion

created by  
*Dan Willstein*

"GUEST STAR"... You'll love the new look in Dan Willstein's black and white tweed suit... with its double-breasted jacket over the pencil slim skirt. The wide revers and the gauntlet cuffs give wing to the height-of-fashion nubby imported tweed jacket, slit-pleated and buttoned in back. Black and white; sizes 10 to 16.

EXCLUSIVELY OURS





## GI Home Repair Loans Easier

Veterans should find it easier to get supplemental loans for major alterations, repairs and improvements to their GI homes as a result of the Housing Act of 1954 and new Veterans Administration streamlined procedures, VA has announced.

The Housing Act, which became law on August 2, 1954, makes it possible for World War II and post-Korea veterans to take advantage of any unused home loan entitlement for home improvement loans.

They further encourage lenders to make more such loans, VA now will allow supervised lenders holding GI home loans to complete home improvement loans to their veteran-borrowers without getting clearance in advance from VA.

VA emphasized that under the Housing Act which amends the GI Bill, a supplemental loan may be guaranteed or insured by VA only if it covers repairs necessary for the protection of the property or will substantially improve the basic livability or utility of the property.

VA estimates that more than 3,000,000 of the 3,351,000 veterans who have obtained GI home loans have some loan guaranty entitlement left. Under the GI Bill, veterans have a maximum guaranty entitlement of 60 per cent of a GI home loan. But the guaranty cannot exceed \$7,500.

## PERSONALS

(Left from Last Week)  
Miss Celia Trimble of Paducah spent the weekend with Miss Rosalind Beard in Benton. Dudley Conway of Route 5 was a business visitor in town Saturday.

Mr. and Mrs. Otley Henson of Route 1 were shoppers in town Saturday.

Mr. and Mrs. E. C. Ross and Mrs. Meta Jones of Route 4 were shoppers in town Saturday.

### THE MARSHALL COURIER

Published Thurs. Of Each Week at 1103 Poplar St Benton, Ky. Entered as 2nd Class Matter May 30, 1937, at the Post Office at Benton, Ky. Under The Act of March 3, 1879.

Urey Woodson Cross and Marshall Wyatt - Publishers

Shaving Is Slicker —  
Blade Changing Quicker

**BUY Gillette BLUE BLADES IN HANDY DISPENSER**

with used-blade compartment

20 FOR 98¢ 10 FOR 49¢

for QUICK RELIEF of  
**HEADACHE NEURALGIA**

Ease Pains of Headache Neuralgia - Neuritis with Quick Acting STANBACK

Test STANBACK against any preparation you've ever used . . . See how quick relief comes.



Be wise! Be thrifty!

**WE'RE HEADQUARTERS FOR SEAT COVER VALUES!**

Get your seat covers HERE . . . where beauty, quality, durability can't be beat! Smooth, tailored-to-fit lines! Handsome decorator patterns and colors! Sturdy construction stands up under constant family wear! Come in to your seat cover headquarters today and select the Arthur Fulmer seat covers of your choice . . . in the price range that fits your budget.

**MADE OF GENUINE Saran Plastic**

Seat Covers — Sport Tops — General Upholstering

**AUTO UPHOLSTERY SHOP**

1148 Broadway Ruben Myers, Owner & Operator Paducah, Ky.

WHY NOT SHOP AT

**Hank Bros**

HARDWARE - PAINTS - WALLPAPER

312 Broadway — Paducah, Ky.

HARDWARE — HOUSEWARES — PAINT

Mail Orders Given Prompt Attention

HEADQUARTERS FOR . . .

Bicycles, Cushman Scooters, Mustang Motorcycles, Whizzer Bike Motors

LAWN MOWERS SHARPENED AND REPAIRED

We Service What We Sell

**RASCHE'S CYCLE SHOP**

713 Kentucky Avenue, Paducah, Ky.

**LINN FUNERAL HOME**

Where the Best in Funeral and Ambulance Service

Cost So Little. Three ambulances available, two equipped with Oxygen

AT YOUR SERVICE DAY OR NIGHT

Air conditioned for your comfort

Phone 2821 — Benton, Ky. — 807 Main Street

**MATTRESSES**

Direct From Factory To You

SAVE 1-3 ON

- Mattresses
- Baby-Land Furniture
- Juvenile Furniture
- Home or Motel Bedroom Furniture
- Hollywood Frames and Head Boards

1 DAY SERVICE to rebuild your old Mattress or Box-Spring Like New

**West Ky. Mattress Manufacturing Co.**

1136 South Third Paducah, Ky. Dial 2-8040

GET

**HOTPOINT**

You Can Get A Better Deal At

**ERWIN POE'S**

In Palma

**RADIO SERVICE CENTER**

Benton, Ky.

# MARSHALL COUNTY Building and Construction Directory

WHERE TO DO IT HOW TO DO IT

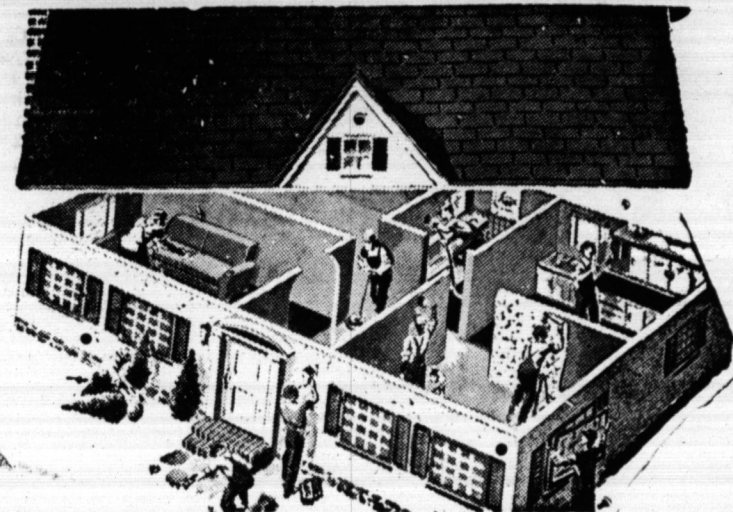

LET TOP BUILDERS SUPPLY DO THE JOB FOR YOU

## Check Below For Your Supplies, Suppliers, And Builders

BE PROUD OF THE HOME YOU BUILD

See NATIONAL'S Four Smart Lines  
CADET - PACEMAKER - CUSTOM - RANGER

Variety of Plans and Designs  
All Homes Eligible for FHA Loans  
Low Down and Monthly Payments

**CALVERT CONSTRUCTION CORPORATION**

200 E. 14th St. Benton, Ky.

**OTTO CONN LUMBER CO.**

Calvert City Kentucky

- QUALITY MATERIALS FOR ALL TYPES OF BUILDING.
- CHECK YOUR NEEDS THEN GET OUR PRICES FIRST.

We Have What You Want

Wholesale Electric Supply

TO WIRE ANY TYPE BUILDING

60 to 200 Amp. Panels in Stock

Distributors for Cavalier Electric and Floor Furnaces

Jackson Electric Water Heater

Pittsburgh Paints

**THOMAS MORGAN**

Benton

FOR SAFETY FIRST IN BUILDING MATERIAL

Use Our Smooth Face Concrete Blocks

Easy to Paint — Look Good and ARE GOOD.

We have Concrete Road Tile in various sizes.

24" Well Tile and Tops — Grease Traps and Septic Tanks.

COME AND SEE US — YOU ARE ALWAYS WELCOME AT

**Kidd's Block & Tile Works**

One Mile North of Benton on Paducah Road

PHONE 6395

For the Best IN REAL ESTATE

BE SURE TO CONTACT

**DUCKETT & ARNOLD**

Calvert City, Kentucky

- Homes
- Farms
- Industrial Sites

**PLUMBING**

Contracting

See ALBERT HILL at

**J. A. HILL Plumbing & Heating**

NOW is the TIME to INSULATE

For Better Home Comfort  
OWENS-CORNING FIBERGLAS

Call or Write Today

NO DOWN PAYMENTS—36 MONTHS TO PAY

**Home Improvement Co.**

Doyle Hutchinson, Owner  
Ruberoid Roofing and Siding

405 West Broadway Mayfield, Ky.

**ELY ELECTRIC COMPANY**

GLENN ELY

Reliable and Efficient Service

- House Wiring
- Wiring for Ranges
- Wiring for Water Heaters
- Wiring for Electric Heat
- Commercial and Industrial Wiring

GOOD WIRING AT REASONABLE PRICES

**Ely Electric Co.**

1102 Elm St. Phone 6134

If You Want a Job Done RIGHT

LET A SPECIALIST DO IT

**R. R. McWATERS**

Phone 4841 Benton, Ky.

- RESIDENTIAL and COMMERCIAL GENERAL CONTRACTING

**PLUMBING**

For HOME OR COMMERCIAL

We Are **PLUMBING & HEATING CONTRACTORS**

2 Big Stores to Serve You

**MILLER-JOHNSON COMPANY**

CALVERT CITY, KY. BENTON, KY. BENTON KENTUCKY

You Are Invited To Open a Savings or Checking Account With Us

2% on Time Deposits

**BANK OF MARSHALL COUNTY**

MEMBER FDIC

Don't Look Further For Your We Have What You Need for Every Job

- BUILDING MATERIALS FOR ALL HOMES — GARAGES or COMMERCIAL BUILDINGS

A COMPLETE LUMBER SUPPLY

**CALVERT CITY LUMBER COMPANY**

CALVERT CITY — PHONE 4841

CONSTRUCTION SALE—I will sell on Saturday, Sept. 11, all household furniture and some other items at my place located at 213 7th St. The sale will begin at 10 o'clock. Charlie 2p

WANTED—Woman wanted for housework. Full or part time. Apply to Mrs. Mae Rose 47p

BEAUTIFUL KENTUCKY LAKE PROPERTIES—Investment and Business Opportunities. Call Mrs. E. M. Gibbs, Gilbertsville, Ky. Phone 2231 1rtsc

SHADES AND AWNINGS—Shades and Draperies. See C. C. HUNT 1rtsc

Home of Tomorrow—The "CADET" TODAY—Payable Payment & House Cost. Call for details. Cost as low as \$37. BENTON CONSTRUCTION CORP. Phone 2662. Benton, Ky. See ad on Building Page

INSULATION—Weather Stripping—Owens-Corning Fiberglas. 10 square foot, blown in Rock Wool, 10c square foot. Thick Spun Rock Wool, 10c square foot. Owens-Corning batts encased, delivered, 10c square foot. Owens-Corning square foot. Call collect. M. M. Scarborough, Mer-wood Insulation Co., Murfreesboro, Tenn. Phone 409-7. 1rtsc

MARSHALL COUNTY'S AUTHORIZED LINCOLN and MERCURY Dealer. See J. A. Hill & Sons Motor Sales. Mayfield, Kentucky 17c

NOTICE FOR BIDS—CITY OF BENTON will accept bids at the office of the City Clerk until 7:00 p.m. on September 10, 1954, for the construction of a new City and Music Room and a new Room Addition to be located in Benton, Kentucky. Bids will be publicly opened and read aloud by the City Clerk at 8:00 p.m. On September 10, 1954, in the Auditorium of Benton High School, Benton, Kentucky. Bids will be received on the plans, specifications, and specifications are available at the office of Perry & Sons, Architectural Engineer, 1410 Poplar Street, Benton, Kentucky.

Notations from contractors interested in bidding on this project to exceed three (3) drawings and specifications with payment of \$25.00 should be filed promptly with the Architectural Engineer, and the bidding material will be forwarded as soon as possible. Any bidder upon receiving the opening of bids must set within ten (10) minutes after the opening of bids a refund of \$22.00, and any bidder upon so returning the refund will be refunded \$10.00. A bid bond or certified check equal to five per cent of the bid will be required of successful bidder.

A successful bidder will be required to furnish a performance bond equal to one hundred per cent (100%) of the contract.

Attention is called to the fact that no bid shall be accepted unless it meets the minimum specifications set forth in the project.

CITY OF BENTON reserves the right to reject any or all bids.

Bids shall remain in force until the date of opening and may be accepted or rejected by the City Clerk at any time up to the expiration of this notice.

CITY OF BENTON  
John O'Daniel, Mayor.  
See Williams, City Clerk  
Aug. 24, 1954.



# WANT ADS

**FOR SALE**—One store building, complete with fixtures and stock. Will sell cheap, to be moved. Kidd's Block & Tile Works. Phone Benton 6395. rtsc

**COMPLETE Body Repairs**  
BY  
**RAY HULEN SMITH**  
**Riley Motor Sales**  
AT  
708 Main Street Benton, Ky.

**IF YOU EARN \$45 PER WEEK**  
You Can Own Your Home  
See National Homes "CADET"  
CALVERT CONSTRUCTION  
CORP.  
200 E. 14th St. Phone 2662  
Benton, Kentucky  
See our ad on Building Page

**SHADES AND AWNINGS**  
Wood Shades  
See  
C. C. HUNT  
Benton

**Home of Tomorrow**  
THE "CADET" TODAY  
60 to 200 Amp. Panels in Stock  
Distributors for Cavalier Electric  
and Floor Furnaces  
Jackson Electric Water Heater  
Pittsburgh Paints  
THOMAS MORGAN  
Benton

**INSULATION**  
STRIPPING  
In Owens-Corning Fiber-  
in square foot; blown in  
Rock Wool, 10c square  
foot. Owens-Corning  
batts encased, delivered,  
square foot. Call col-  
E. M. Scarborough, Mgr.,  
Wood Insulation Co., Mur-  
Phone 409-J. rtsc

**MARSHALL COUNTY'S**  
AUTHORIZED  
**LINCOLN**  
and  
**MERCURY**  
Dealers  
Fin & Sons Motor  
Sales  
Mayfield, Kentucky 17c

**LET A SPECIALIST DO IT**

**R. R. McWATERS**  
Benton, Ky.  
Phone 4841  
RESIDENTIAL and COMMERCIAL  
GENERAL CONTRACTING

**Don't Look Further For Your**

**We Have What You**

**Need for Every Job**

**BUILDING MATERIALS FOR ALL**  
HOMES — GARAGES — COMMERCIAL  
BUILDINGS  
A COMPLETE LUMBER SUPPLY  
**CALVERT CITY LUMBER**  
**COMPANY**  
CALVERT CITY — PHONE 101

**APPLES FOR SALE**  
Choice apples at 50 cents a bushel. Picked up daily. Cider, made daily, at 80 cents a gallon. See C. C. and J. D. Gam-  
mel Jr. on Birch Street, Ben-  
ton. 17c

**Radio and Electric Service**  
Radio and appliance repair,  
house wiring. We also sell ra-  
dios, small appliances and elec-  
trical supplies.  
Pickup and delivery service.

**Leach & Atwood**  
RADIO & ELECTRIC SERVICE  
200 East 12th Street in Basement  
Under U-Tote-Em Grocery  
CHARLES H. LEACH  
JEWELL R. ATWOOD

Stop At  
**TADES PACKAGE STORE**  
— Your Business Appreciated —  
2600 Bridge St. Paducah, Ky.

**INSURANCE OF ALL KINDS**  
**Morgan, Trevathan and Gunn**  
Insurance Agency  
INSURE NOW — TOMORROW MAY BE TOO LATE  
PHONE 2151 BENTON, KY.

**CONTINENTAL** 1108½ Main St.  
Benton, Ky.  
**NEED MONEY? FINANCE**  
See Us.  
Phone 4521

**EXPERIENCE**  
Long practical experience, prompt and efficient  
service, sufficient merchandise to allow any family  
a selection according to their own wishes.  
**FILBECK - CANN**  
**FUNERAL HOME**  
Ambulance Service, Oxygen Available  
Phone 4681 or 2091, Benton, Ky.

**PEEL'S**  
**JEWELRY — LOANS**  
FINE JEWELRY — LUGGAGE — LOANS  
on anything of value  
— OUR NEW LOCATION —  
209 B'Way — Paducah, Ky.

**CONFIDE IN YOUR DOCTOR!**  
**HAVE Confidence IN US!**  
Your doctor knows best what to do in case of illness. We know best how to accurately fill his prescriptions. Our skilled pharmacists are always at your service.  
**LIST DRUG STORE**  
PADUCAH, KY.

**FOR SALE**—New 5-room house, large screened back porch. Clis-  
tern. Price \$2500. See Paul Clay-  
ton at Briensburg, Ky. 18p

**FOR SALE**—45 1-2 acre farm, 3  
miles out on Benton and Olive  
Road, near Walnut Grove  
Church, School and Store. Two  
sets of harness, good outbuild-  
ings. Plenty of timber. Archie  
Jeters, 19438 Andover Z3, De-  
troit, Mich. 19p

**FOR SALE**—One warm Morning  
heater. Good condition, 562 May-  
field Road. Phone Benton 7520.  
16p

**LOST DOG**—Black and tan Bea-  
gle hound. Year-old female. See  
Sonny Rose, or phone 5284,  
Benton. 17p

**FOR REPAIRS**  
On Your  
• Car  
• Truck  
or  
• Tractor  
See  
**KINNEY MOTORS**  
Benton, Kentucky

**GETTING UP NIGHTS**  
If worried by too frequent, burning or  
itching urination, Getting Up Nights,  
Backache, Pressure over Bladder, or Strong  
Cloudy Urine, due to common Kidney and  
Bladder Irritation, try CYSTEX for quick,  
gratifying, comforting help. 500 million  
CYSTEX tablets used in past 30 years  
prove safety and success. Ask druggist for  
CYSTEX under money-back guarantee.  
See how much better you feel tomorrow.

**INGROWN NAIL**  
**HURTING YOU?**  
Immediate  
Relief!  
A few drops of OUTGRO® bring blessed  
relief from tormenting pain of ingrown nail.  
OUTGRO® softens the skin underneath the  
nail, allows the nail to be cut and thus pre-  
vents further pain and discomfort. OUTGRO®  
is available at all drug counters.

**ACHING MUSCLES**  
Relieve pains of tired, sore, aching mus-  
cles with STANBACK, tablets or powders.  
STANBACK acts fast to bring comforting  
relief... because the STANBACK formula  
combines several prescription type in-  
gredients for fast relief of pain.

**BUY NOW AND SAVE**  
**50% OR MORE**  
ON DIAMONDS, WATCHES, SHOT GUNS, RIFLES,  
PISTOLS AND RADIOS  
We make loans on anything of value. Expert Watch  
Repairing. All Work Guaranteed. QUICK SERVICE  
SEE US BEFORE YOU BUY  
**Rickman's Jewelry & Loan Co.**  
206 Broadway Phone 5-5011 Paducah, Ky.

**Prevents Costly Septic Tank Clogging!**  
**Septic Tanks**  
500 Gallon Capacity  
REINFORCED — CONCRETE — PRECAST  
As required by Ky. State Dept. of Health  
DELIVERED AND LOWERED  
4" Concrete Drain Tile for Filtration Field  
APPROVED  
**BUILD WITH KATTER BLOX**  
Genuine—  
**Katterjohn Concrete Prods.**  
Dial 2-1166 — Paducah — 10th & Jefferson

**IF IT'S FURNITURE YOU NEED**  
Modern, Stylish, Durable Furniture At Reasonable  
Prices. Then See Our Line.  
**LOCHRIDGE & RIDGWAY**  
"The Old Reliable"  
Mayfield Kentucky

**Wilson's Book Store**  
Office Furniture Books - Music  
Office Supplies Fountain Pens  
Duplicators Greeting Cards  
306 Broadway Paducah, Ky.

**FRIEDLANDER**  
**JEWELRY & LOAN**  
208 Broadway — Paducah, Ky.  
SAVE ON GUNS — TOOLS — LUGGAGE — JEWELRY  
If You Have Money and Need Jewelry  
SEE US  
If You Need Money and Have Jewelry  
SEE US

**TREAS LUMBER COMPANY**  
Lumber, Millwork, Doors, Paint, Builders' Hardware  
"FROM FOUNDATION TO ROOF—  
WE HAVE IT"  
1313 Poplar Phone 2301 Benton, Ky.

**PETEY AND HIS PAIS** by J. MAXWELL  
YOU GOT EVERYTHING RIGHT, DEAR?  
...BUT DID YOU ASK THE GROCER HOW HE SOLD HIS LIMBURGER CHEESE?  
YES, MA?  
HE SAID HE WONDERED HIMSELF HOW HE SOLD IT!

**THE GARR FAMILY** by ROD ROCHE  
GARR, THERE ARE TWO PERIODS IN A MAN'S LIFE WHEN HE DON'T KNOW WOMEN?  
WHEN ARE THEY?  
BEFORE AND AFTER MARRIAGE?

**LITTLE JULIUS SNEEZER** BY BAKER  
OOH—I JUST SAW A FELLOW GET SHOT!  
WHERE DID HE GET SHOT AT?  
ARE YOU SO INQUISITIVE?  
WELL, SOME-TIMES I MIND MY OWN BUSINESS!  
WELL, WHAT ARE YOU LOOKIN' SO DOWN HEARTED ABOUT?  
WELL, HOW DID IT OCCUR?  
WHILE HE WAS PASSIN' A HARDWARE STORE HE HAPPENED TO THINK THAT HE WAS GOING HUNTING, SO HE WENT IN AND GOT SHOT!



# NOT A SALE

There Is A Reason!

*Compare!*  
THIS MIRACLE MODERN  
with suites selling  
up to 50% more!

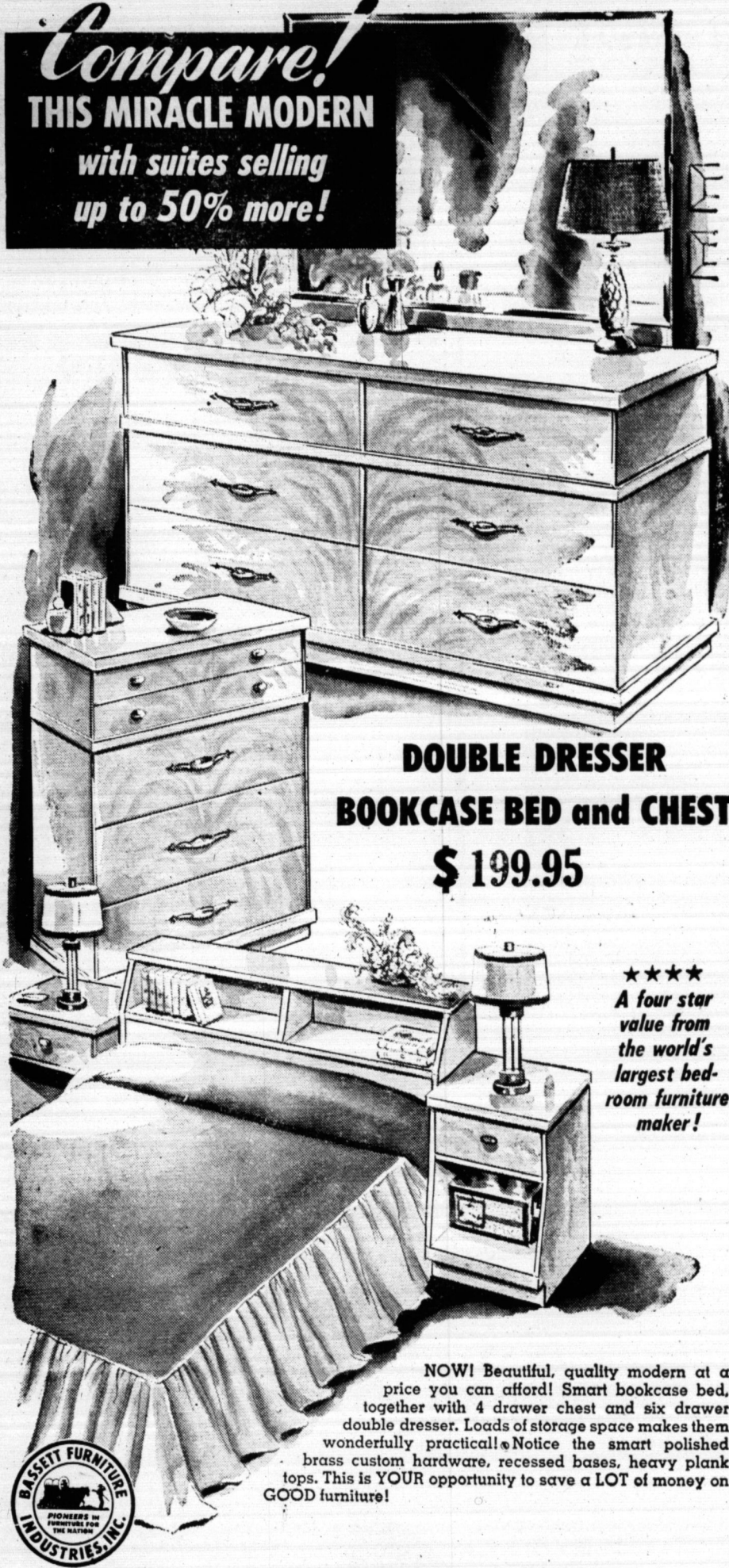

**DOUBLE DRESSER  
BOOKCASE BED and CHEST**  
**\$199.95**

★★★★  
A four star  
value from  
the world's  
largest bed-  
room furniture  
maker!

NOW! Beautiful, quality modern at a price you can afford! Smart bookcase bed, together with 4 drawer chest and six drawer double dresser. Loads of storage space makes them wonderfully practical! Notice the smart polished brass custom hardware, recessed bases, heavy plank tops. This is YOUR opportunity to save a LOT of money on GOOD furniture!



## GIANT SIZE DINETTE



- 36x72 Table
- Heat Resistant Plastic Top
- Inlaid or Solid Colors

We Have  
Sold Hundreds  
at \$139.50

**\$99.50**

**6  
CHAIRS**

## — OUR LOW OVERHEAD

National statistics show that the average Furniture Store operates on a 30% overhead!

**OUR NET OVERHEAD  
IN 1953 WAS 19.1%**

This added to the fact that only one (1) family must live out of each store gives you **DOUBLE SAVINGS!**  
You'll Never Know Unless You  
See for Yourself!

**YOU ALL COME!**

5 Pc.

## CHROME DINETTE

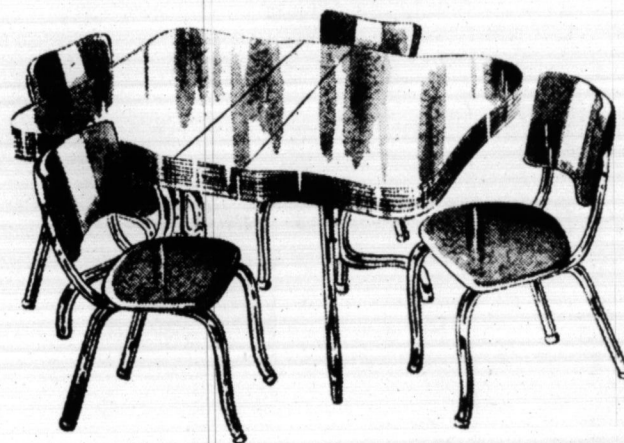

- 30x48" Table with 8" Extension
- 4 Chairs
- Vinyl Plastic Top

**\$49.95**

SOLID FOAM RUBBER  
Full Size

## MATTRESS

By DUNLAP  
With Matching Box Springs  
10 YEAR GUARANTEE

**\$89.50**

FOR TWIN BEDS ..... \$79.50

OTHER MATTRESSES ..... \$25.00 up

Box Springs to Match — Same Price

NICE 2 PIECE

## SOFA SUITE

- 2 Step End Tables
- 1 Cocktail Table
- 1 Cocktail Chair

**6Pc. Set \$129.50**

**ONLY \$19.50 DOWN**

## BUT EVERY PIECE PRICED TO SAVE!

## Double Value 2-PIECE SOFA BED SUITE

At the price of a SOFA BED alone

Really looks like a Sofa! Comfortable to sit on! Restful to sleep on!

**\$129.50**



Choice of handsome colors  
in fine Wool Frieze

At first glance you would never realize that the sofa of this handsome suite opens to become a comfortable full-size bed. No wonder! Like smartest suites it features massive modern lines, a full-size Club Chair and a roomy sofa. No ordinary Sofa Bed with odd chairs can compete with this grand suite in beautifying your living room. And no ordinary suite could compete with this Sofa Bed Suite in providing for guests or members of the family in crowded quarters.

- Sofa Bed and Chair have coil springs and backs with Flexolator over springs
- Your choice of attractive colors in Frieze and other fabrics.

## Special EXTRA BEDROOM

At the cost of a Sofa alone



**KOMFO SLEEPER  
REGULAR SIZE**

**\$139.50**

Wonderful for a study or extra room. Beautifully styled for your living room. 2-cushion divan by day. Wonderful bed at night. Equipped with fine innerspring mattress. Available in fine selection of materials and colors.

2 — STORES — 2

## TREVATHAN FURNITURE SALE

2610 Bridge St.

Phone 28636

PADUCAH, KY. 1231 Hampton Ave.

Phone



# Record-Smashing Furniture Bargains!

Prices Slashed On Every Piece Of Furniture In Our Store  
The Greatest Savings Ever In Wigdor's Furniture History

## • BANKRUPT STOCK

Wigdor's bought out bankrupt stock from The Fox Furniture Company in Morehouse, Mo., and are giving you the chance of a lifetime to *save* so very much on hundreds of nationally known home furnishings and appliances. However on many items there are only one or two of a kind so for best selection be there when the doors open Thursday, Sept. 9 — 9 o'clock!

HUGE SAVINGS — LOWER PRICES THAN EVER

## Sale

## Drastic Price Cuts!

### BIG STOREWIDE CLEAN-SWEEP

Here's A  
"PARADISE"  
for all You  
BARGAIN  
HUNTERS

You Can Save  
**20% to 50%**

Follow The  
Crowd and  
SAVE!

Thousands of Dollars  
**REWARD**  
IN REAL VALUE  
IF YOU ATTEND  
AND BENEFIT  
FROM THESE  
AMAZING BARGAINS

#### FURNITURE VALUES

14.95  
**FLOOR LAMPS** ..... **\$7<sup>85</sup>**  
One group of — val. to \$16.95  
**Occasional Tables** ..... **\$7<sup>85</sup>**  
One group of — Val. to \$12.95  
**TABLE LAMPS** ..... **\$5<sup>00</sup>**

#### CHROME DINETTES

Values to \$169.95 ..... **\$117.00**  
Values to \$139.95 ..... **\$94.00**  
Values to \$88.00 ..... **\$58.00**

Now Is The Time To Fur-  
nish Your Home At Lowest  
Prices Offered In Years

\$59.95 Platform Rockers ..... **\$38.00**  
\$89.95 Occasional Chairs ..... **\$44.00**  
\$99.95 Sofa Beds ..... **\$77.00**  
\$169.95 2 pc. Sectional ..... **\$88.00**  
\$139.95 Bedroom Suite  
Modern or Waterfall ..... **\$88.00**  
\$139.95 Matching Sofa & Chair ..... **\$88.00**  
\$199.95 Day'n Niter Sofa with  
Innerspring Mattress ..... **\$123.00**  
\$199.95 2-pc. Living Room Suites ..... **\$138.00**  
\$199.95 Bedroom Suite Modern ..... **\$138.00**  
\$239.95 Living Room Suite ..... **\$168.00**  
\$239.95  
Bedroom Suite Modern 3-pc. .... **\$168.00**  
\$319.95 Living Room Suite ..... **\$188.00**

#### EASY TERMS

#### Platform Rockers

Regular **\$12<sup>88</sup>**  
\$24.95

#### Drain Tubs

DOUBLE  
Galvanized **\$9<sup>88</sup>**  
\$16.95 Value

#### VANITY BENCHES

Regular \$2.98  
Unfinished  
Limited  
Quantity **97c**

#### 9x12 WOOL RUGS

\$69.95 Ax-  
minster  
Beautiful  
Patterns **\$44<sup>88</sup>**

#### Bedroom Suites

With Double  
Dresser and  
Compartment  
bed **\$66<sup>88</sup>**

#### Innerspring Mattress

Full or twin  
size. Match-  
ing B. Springs  
available **\$16<sup>88</sup>**

#### IRONS

\$9.95 General  
Electric while  
they last **\$6<sup>99</sup>**

#### FOOD MIXERS

Sunbeam or  
General Elec-  
tric, regular  
\$45.75 Value **\$28<sup>88</sup>**

#### FREE GIFTS!

To The First 100 Ladies Entering  
Our Store Thursday, Sept. 9

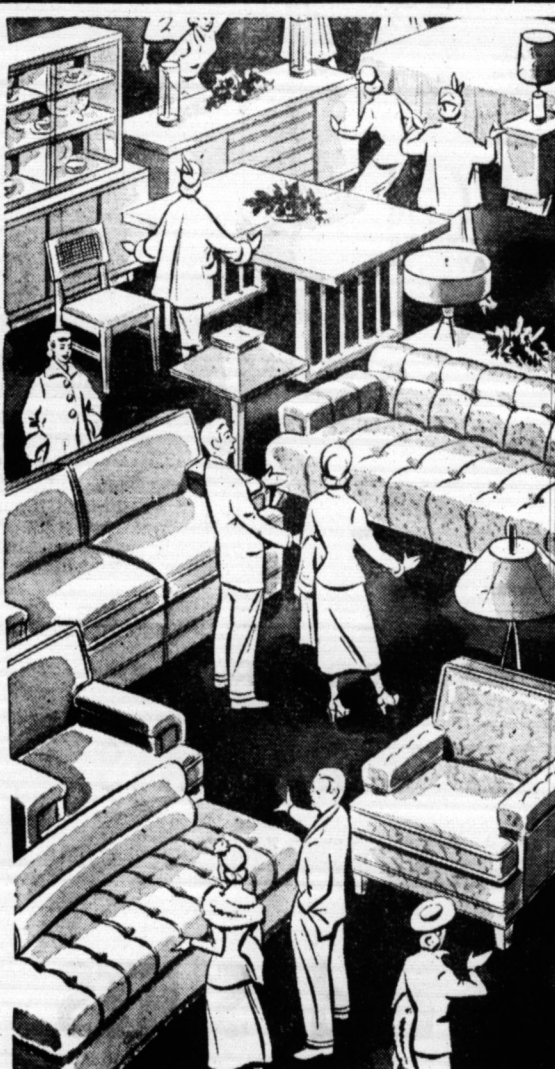

This Is Only A Partial Listing  
—Many More Thousands Of  
Items To Choose From

#### KITCHEN CHAIRS

Wrought Iron  
Leather uphol-  
stered. Choice of  
colors. Only **\$4<sup>88</sup>**

#### DINNERWARE SETS

12 Piece  
Nationally  
Advertised **88c**

#### HEATERS

\$59.95  
Coleman Oil  
Circulators **\$38<sup>77</sup>**

#### PILLOWS

Solid Air Foam  
Full Size Zipper  
Cover. 7.95 Value **\$3<sup>66</sup>**

#### KITCHEN STOOLS

4.95 All Metal **\$1<sup>88</sup>**

#### BABY CRIBS

39.95 Value **\$23<sup>88</sup>**  
Full Size

#### 9x12 LINOLEUMS

Choice of Floral  
or Tile Patterns **\$3<sup>66</sup>**

#### Medicine Cabinets

Regular  
\$4.98  
Value **\$2<sup>88</sup>**

#### Appliance Bargains

CROSLY GAS DRYER—\$269.95 Val. **\$169.95**  
1 MAYTAG GAS RANGE  
Demonstrator — \$269.95 Val. **\$177.00**  
ELECTRIC RANGE—Nationally  
Advertised — \$239.95 Value **\$188.00**  
1 General Electric Two-Door  
Refrigerator—\$429.00 value ..... **\$286.00**  
1 BENDIX ELECTRIC RANGE  
\$439.00 Value ..... **\$288.00**  
ELECTRIC RANGE—Nationally  
Advertised — \$469.95 Value **\$319.95**  
1 ADMIRAL 20-cu. ft.  
FOOD FREEZER — \$539.00 Value ..... **\$377.00**

#### Armstrong's Gold Seal

12 ft. Linoleum ..... **84c** sq yd  
9 ft. Linoleum ..... **68c** sq yd

#### WRINGER WASHER

Regular \$119.95 Value  
Nationally Advertised  
Brand—At the Low  
Price of Only **\$77**

Apartment Size GAS RANGE ..... **\$38.00**  
\$239.95 GENERAL ELECTRIC  
FLAT PLATE IRONER ..... **\$118.00**  
\$219.95 MAGIC CHEF GAS RANGE ..... **\$159.00**  
\$329.95 CROSLY REFRIGERATOR **\$228.00**  
\$339.95 ADMIRAL REFRIGERATOR **\$238.00**  
\$399.95—11 cu. ft. Nationally  
Advertised FREEZER ..... **\$258.00**

These are only a few of the many, many  
appliances that you can save  
hundreds of \$\$\$\$ on

**200 Miles Free Delivery!**

# The Wigdor Furniture Co.

MAYFIELD, KENTUCKY

117-19 NORTH 7th STREET

PHONE 1243







Small advertisement for a product, possibly a car or a service, with the word "xall" visible.

Small advertisement for a product, possibly a car or a service, with the word "xall" visible.

Small advertisement for a product, possibly a car or a service, with the word "xall" visible.

Small advertisement for a product, possibly a car or a service, with the word "xall" visible.

Small advertisement for a product, possibly a car or a service, with the word "xall" visible.

Small advertisement for a product, possibly a car or a service, with the word "xall" visible.

Small advertisement for a product, possibly a car or a service, with the word "xall" visible.

Small advertisement for a product, possibly a car or a service, with the word "xall" visible.

Small advertisement for a product, possibly a car or a service, with the word "xall" visible.

Small advertisement for a product, possibly a car or a service, with the word "xall" visible.

Small advertisement for a product, possibly a car or a service, with the word "xall" visible.

Small advertisement for a product, possibly a car or a service, with the word "xall" visible.

Small advertisement for a product, possibly a car or a service, with the word "xall" visible.

Small advertisement for a product, possibly a car or a service, with the word "xall" visible.

Small advertisement for a product, possibly a car or a service, with the word "xall" visible.

Small advertisement for a product, possibly a car or a service, with the word "xall" visible.

Small advertisement for a product, possibly a car or a service, with the word "xall" visible.

Small advertisement for a product, possibly a car or a service, with the word "xall" visible.

Small advertisement for a product, possibly a car or a service, with the word "xall" visible.

Small advertisement for a product, possibly a car or a service, with the word "xall" visible.

Small advertisement for a product, possibly a car or a service, with the word "xall" visible.

Small advertisement for a product, possibly a car or a service, with the word "xall" visible.

Benton, The Best  
• Town in Ky. •  
By A Dam Site

# The Marshall Courier

Western Kentucky's Largest Weekly Newspaper — Benton and Marshall County's Home Newspaper

Build Marshall  
• County And It  
Will Build You

Volume XVIII Paid Circulation Sells — That Is The Kind This Newspaper Offers Customers

Benton, Kentucky, September 9, 1954

First In Circulation, First In Advertising  
First In The Home, First In Reader Interest Number 17

## Local News of Our Neighbors

Mr. and Mrs. Clay Henson of Benton left this weekend for Detroit to visit in the homes of their four daughters. One of the daughters, Mrs. M. C. Sheppard and family visited them last week enroute to Knoxville, Tenn., to get their daughter, Phyllis, who is in school there. Mr. and Mrs. Frank Hicks and son Lee Hicks left Saturday for their home in Wernersville, Pa., after visiting her parents, Mr. and Mrs. Sid Larimer in Benton, and other relatives here and in Murray.



### Mrs. David Ward Honored on Aug. 29 At Bridal Shower

A miscellaneous bridal shower was given in honor of Mrs. David Ward, nee Elizabeth Jones, on the lawn at the home of Mrs. Harold Morris on Aug. 29. Hostesses were Mrs. Harold Morris, Miss Jean Niles and Miss Martha Ward.

### Benton GI Takes Part In Re-enacting D-Day

Pfc. Roy K. York, son of Mr. and Mrs. John H. York, Benton, recently participated in ceremonies at Nice, France, marking the 10th anniversary of the Allied landing in Europe.

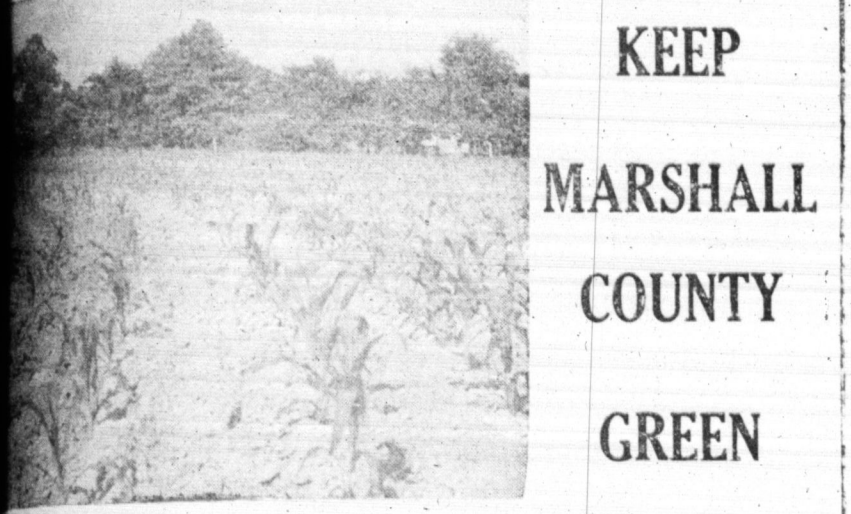

KEEP  
MARSHALL  
COUNTY  
GREEN

FARM PONDS—In drought years, water is especially important. Marshall County today needs 2500 farm ponds to save water for livestock and keep them grazing on Green Pastures.

### Betty Jean Allen Married in Corinth To Charles Caruso

Miss Betty Jean Allen, daughter of Mr. and Mrs. Silbert Allen of Benton Route 4, and Charles Caruso, son of Mrs. Luther McGregor of Route 6, were married on Sept. 5.

### Jo Anne Walker Is Hostess at Home To YWA Meeting

The Sara Bobo Patterson YWA met at Miss Joanne Walker's home Monday, Aug. 30. There were eight members present.

### CARD OF THANKS

We wish to express our thanks and appreciation to our many friends and neighbors for their kindness and sympathy, for the lovely floral offerings received during the illness and death of our dear mother and grandmother, Mrs. Annie Owen.

By  
GOOD GRASSLAND MANAGEMENT  
GREEN PASTURES  
ARE GOOD INVESTMENTS

GOOD INSURANCE  
IS ANOTHER  
GOOD INVESTMENT  
Why Not  
BE SECURE  
With

PEEL & HOLLAND  
Insurance Agency

## BIRTHS

McClain Clinic  
Mr. and Mrs. Donald Wyatt of Benton Route 4 are the parents of a son born Sept. 2.  
Mr. and Mrs. Bailey Baueum of Benton are the parents of a girl born Sept. 5.  
Mrs. and Mrs. John Booker of Hardin Route 1 are the parents of a girl born Sept. 5.  
Mr. and Mrs. J. B. Jenkins of Symsonia are the parents of a son born Sept. 6.  
Mr. and Mrs. Taz Lamb of Kirksey Route 1 are the parents of a son born Sept. 2.  
Mr. and Mrs. O. S. Faughn of Benton Route 3 are the parents of a son born Wednesday, Sept. 8.  
Mr. and Mrs. Travis Downs of Benton are the parents of a daughter born Friday, Sept. 3, at the McClain Clinic.

NOTICE  
THERE IS A  
Singer Sewing Machine  
Representative Now Living in Benton for  
SALES, SERVICE, REPAIR  
CONTACT  
CARL ARVIN  
103 West 7th Street Phone 7621

## Keep Marshall County Pastures Green

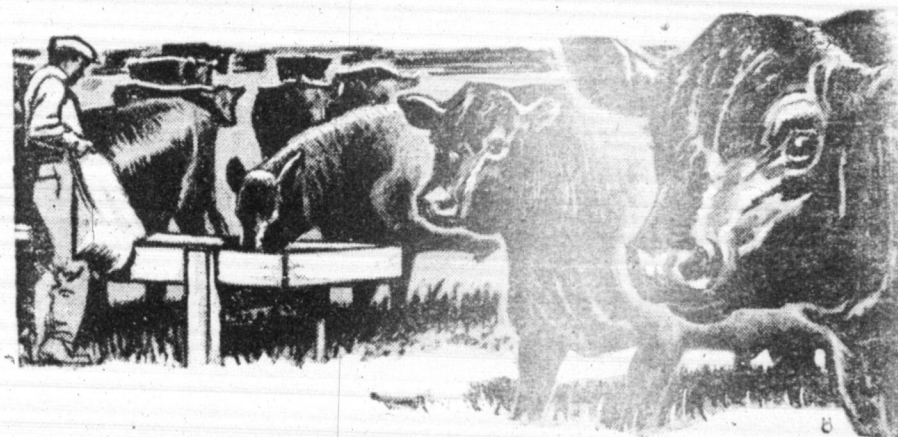

YOU CAN DEPEND  
ON  
GREEN PASTURES

For Greater Farm Productivity and You Can Always Depend on Us for ———  
Quality Concrete and Cinder Blocks and the Best Ready-Mix Concrete  
QUALITY FIRST — LAST AND ALWAYS

# LONG CONCRETE CO.

Benton

Calvert City

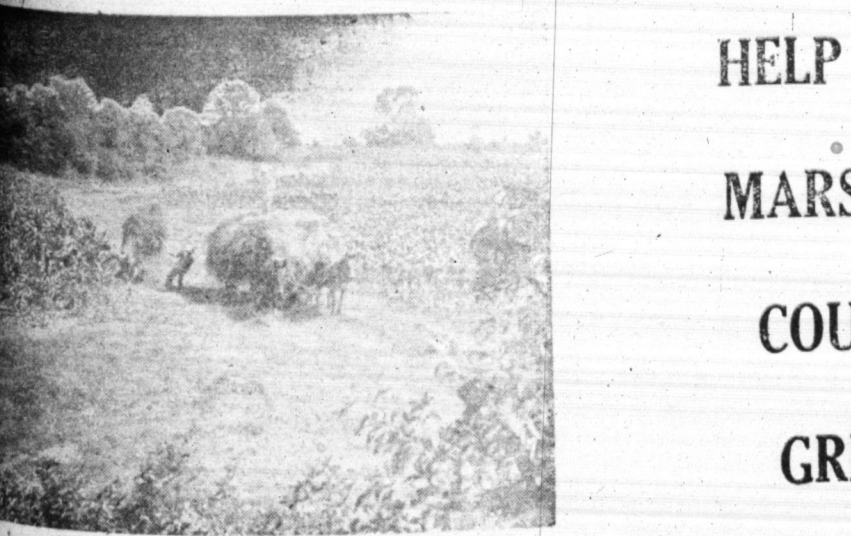

Help to Keep Marshall County Green and Productive by Supplying —

## STANDARD GAS AND TRACTOR FUEL

Fuel Oil For Heating Purposes

# JOE DARNALL

STANDARD OIL  
DISTRIBUTOR

OTOR SALES



*Simple as the*  
**COVER CROPS**  
**ARE GOOD INSURANCE**  
SO  
WHY NOT  
HELP  
SAVE THE SOIL  
BY



**Keeping MARSALL COUNTY GREEN**

Farm Bureau Insurance  
**IS GOOD INSURANCE**  
So Why Not  
See Your Agent Now About  
AUTOMOBILE  
FIRE - POLIO - LIFE - BLUE CROSS

**C. L. WALKER**

## PERSONALS

Mrs. William Hart and Mrs. Franklin Harris of Hardin Route 1 were Saturday visitors in Benton. Mrs. Harris subscribed for the Marshall Courier.

Mrs. Guy McCain and grandchildren, Kenneth and Sandra, have gone to Altadena, Calif., to visit in the home of Mr. and Mrs. Joe McCain, parents of the children. They had been visiting their grandparents, Guy McCain and wife on Route 3.

Mr. and Mrs. Orville Chandler returned Tuesday from Portsmouth, Ohio, where they spent a week with his relatives. Bill Fisher and family of Huntsville, Ala., visited his father, Rip Fisher and wife in Benton during the weekend.

Boone Duke and family and Miss Brooks Copeland visited relatives in Detroit this week.

Mr. and Mrs. Seth Roberts, Jr., of near Cincinnati, Ohio, are visiting the family of his uncle, Floyd Roberts in Benton. Mr. and Mrs. Jack McCoy have returned after spending two weeks with her parents, Mr. and Mrs. Elvis Pisk of Oak Level.

Miss Mae Walters of Hardin visited her sister, Mrs. M. M. Sloan and family in Benton Saturday and Sunday.

Mrs. Louis Morgan of Barlow, Mr. and Mrs. Quinton Williams and children of Evansville, Ind., spent the Labor Day weekend in Benton with their son and uncle Wayne Morgan and family.

Mr. and Mrs. S. W. Richardson of Route 4 were Saturday visitors in Benton.

Mr. and Mrs. Jack Henson of Route 5 were visitors in the home of Mr. and Mrs. Clay Henson in Benton Saturday.

Mrs. Helen Farley, Rita Mae and Waymon Farley of Route 5 were Saturday afternoon visitors in Benton.

Mr. and Mrs. Early Dunn attended funeral services for his sister in Evansville, Ind., Monday.

Mr. and Mrs. Arthur Thweatt of Benton Route 1 were shoppers in town Friday.

Miss Vicki Wyatt spent the weekend with Mr. and Mrs. Wilson Henson on Benton Route 4.

Mr. and Mrs. John E. Barnes of Route 5 are the proud parents of a daughter, Lavinia Jane, born July 25 at McClain Clinic.

Mr. and Mrs. John E. Barnes and family of Route 5 were here Saturday to attend the county fair.

## ELECTRIFIED FARMS ARE MORE PRODUCTIVE FARMS

Live  
Better  
From The  
Land  
... on The  
Land



This could be the theme of the Green Pastures Program and Rural Electrification Program.

A better, easier living is to be had from the use of improved grassland and a better future is assured for the land.

A more enjoyable living is to be had in the home and on the farm through use of electricity -- Electricity to make the task lighter and the home brighter.

# REA

Serving in The Purchase Area

**West Kentucky Rural Electric Co.**



Regardless Of The Price Of Corn . . . .  
**GRASS IS ALWAYS CHEAPER**  
**KEEP KENTUCKY GREEN**

Dairymen have long since learned that  
"Good Pastures" produce feed at about  
one-half the cost of harvest feeds.

There are few reasons why the dairymen in Western Kentucky, with their long eleven month pasture season together with many other advantages, cannot become one of the great milk markets in the entire country. We encourage you to continue to travel in the same direction before too long instead of the North Supplying the South with fresh winter time milk, it will more efficiently and effectively be the South, especially Western Kentucky, supplying the North.



## Farmers More Fertilizer Conscious Than Previously

By WILLIAM BRINKLEY  
Assistant County Agent

In recent years farmers of this and other counties have become fertilizer conscious. They have been using more fertilizer under their hay, pasture and row crops than ever before.

In order for them to know what elements are deficient in their soil it is necessary for them to have the soil in question tested. Anyone who wants a test made can bring the sample to the county agents' office and he will have the test run and will make recommendations as to the kind and amount of fertilizer to use.

A fee of 65 cents per sample is charged for the test. This fee pays the laboratory technician who runs the test.

If farmers are to get the best results from the soil-testing program and from fertilizing according to the recommendations made, soil samples must be taken properly and delivered in good shape. The sample is best taken from the field when the soil is dry enough to plow. When the ground is wet it is much harder to mix the soil so the portion sent to the laboratory is representative.

If the sample is not dry when taken it should be air dried and all lumps crushed before the sample is sent in.

The three tools most commonly used for taking soil samples are soil sampling tubes, augers, and spades. A clean bucket should be at hand for mixing the sample. A good auger or spade can be found on almost every farm and these are good tools for sampling if used properly.

erly. A sample can be taken more quickly and easily when a soil-sampling tube or auger is used rather than a spade, and usually it will be more likely to represent the area.

When using an auger or soil sampling tube make a boring 6 inches deep, or no deeper than the soil is plowed, and pull up the soil. When a spade is used dig a V-shaped hole 6 inches deep or deeper and cut a thin slice from the side of the hole.

The boring or slice of soil removed should consist of a sample extending from the surface to a depth of 6 inches or plow layer depth. Any grass or trash should be removed from the surface before boring is made or before the slice is collected with the spade.

If a field is uniform in soil-type, fertility, slope, and crop growth, and if fertilizer and lime treatment have been the same over the entire field, one composite sample of 10 or more samplings is sufficient.

If the field varies in soil-type, fertility or slope, or if crop growth varies in different parts of the field or if fertilizer and lime treatment have varied during recent years a composite sample of 10 or more borings should be taken from each area.

A fruit jar or a heavy paper sack are good to send the sample in to be tested. Place about a pint of the soil in the container and mark clearly with the field name or number and the farmer's name and address.

Before limestone and fertilizer recommendations can be properly made, past cropping history, soil treatments and future cropping plans must be known by the county agent.

### CARD OF THANKS

We wish to thank everyone who in any way contributed to the comfort and welfare of the Castleberry family at the time of the death of Andrew Castleberry. All acts of kindness will be remembered by us with gratefulness.

We wish to thank the donors of the pretty flowers, the singers, the ministers, Filbeck-Cann and neighbors.  
May God bless you all.  
The Family.

Bob Holland and Henry Leckey of Calvert City were here on Friday afternoon.

Mr. and Mrs. Henry Downing of Route 4 were shoppers in Benton Friday.

Mrs. Charlie Jones and daughter of Route 3 were visitors in Benton Saturday.

Mr. and Mrs. Rolfe Lovett of Route 5 were among last Saturday's shoppers in Benton.

Mr. and Mrs. L. C. Locker of Route 7 were visitors in Benton last Saturday.

## MODERN EQUIPMENT SAVES TIME, MONEY & EFFORT

Shown is a Ford Tractor with a Dearborn Lime and Fertilizer Spreader

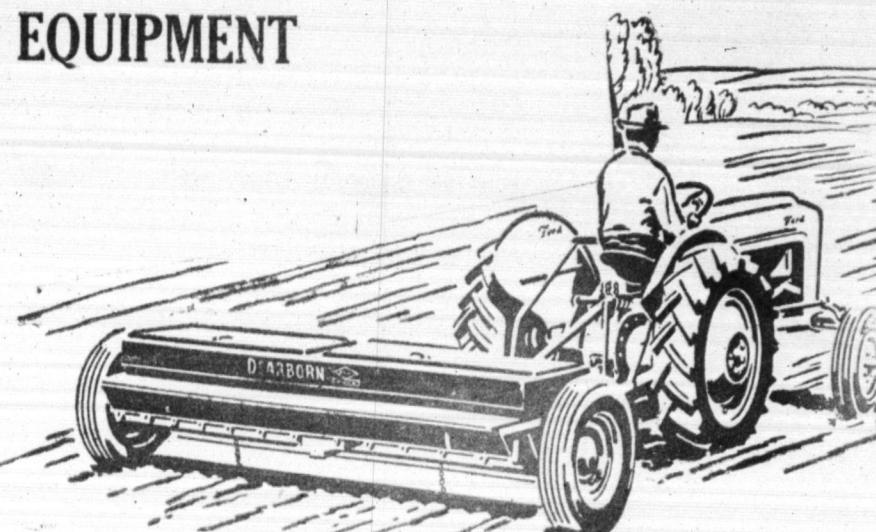

Every farmer is familiar with how much time and labor he can save with modern equipment. Some equipment has advantages, however, that other equipment does not possess.

We sell the Ford Tractor and its simple, labor-saving hydraulic life that takes much of the work out of tractor driving. It's so easy to handle and even a child can operate it.

To work with the Ford Tractor and its hydraulic life, we furnish and sell Dearborn equipment.

Profitable  
Farming  
with  
Machinery

Dearborn lift-type implements for the Ford Tractor are real farm production tools. They can be attached quickly with the exception of the Heavy Duty Loaders, which have their own hydraulic pumps are raised and lowered by the Ford Hydraulic Touch Control. They speed work, help cut costs — see them.

The Dearborn line includes the Danuser All Purpose Blade, the Dearborn Utility Blade, Dearborn Front End Crane Attachment, Dearborn End Crane, Dearborn Field Cultivator, Dearborn Wagon, Dearborn Angle Dozer, Dearborn Lift Type Disc Plow, Dearborn Heavy Duty Loader, Dearborn Sub-Soller, Dearborn Scoop, Danuser Lift Type Post Hole Digger, and Dearborn Standard Loader.

## THE RIGHT COMBINATION TO CUT COSTS ON YOUR FARM

In addition to new Ford Tractors and Dearborn Farm Equipment, we sell used equipment which has been traded in on new equipment. Terms can be arranged to suit your particular farming operation.



## Martin Tractor & Implement Co.



PHONE 3372

BENTON, KY.

### PERSONALS

Mr. and Mrs. Forest Cole of Benton spent the weekend of August 25 in Jackson, Tenn., with the Myron Van Dykes. Clay Darnall of Hardin was a business visitor in town Friday. Mr. and Mrs. Tom Donohoo of the county were visitors in Benton Friday.



EXPERT  
TELEVISION  
AND

RADIO  
REPAIRS

Now at SLEDD'S TEXACO  
You Can Get the Best!  
Expert Antennae Sales  
and Installation  
SEE US

## SLEDD'S TEXACO STATION

Here's the car that's  
changing History



Here's the 3-way Bonus  
you get in Buick today

Here's the price  
that proves  
Buick's the Buy

\$ 2300.00

delivered  
locally!

\*2-door, 6-passenger SPECIAL Sedan, Model 880, illustrated. Options extra. Dealer, accessories, state and local taxes, if any, additional. Prices may vary slightly in adjoining communities due to shipping charges. All prices subject to change without notice. Even the factory-applied exterior paint may vary on longhaul, such as heater & defroster... only \$81.70.

Now's the time to  
make your buy because—

**Buick Sales  
are Soaring!**

WHEN BETTER AUTOMOBILES ARE BUILT  
BUICK WILL BUILD THEM

1. **Advanced styling**—styling you know is sure to show up on other cars in the years to come. So you know you have in Buick the car that's sure to stay fresh and new-looking long into the future. And that means you'll be way ahead at trade-in time.

2. **Better Buy**—for just a few dollars more than you'd pay for one of the so-called "low-price three," you get in Buick a whole lot more power, room, comfort, ride steadiness and solid durability—plus the new-day styling that includes the broad panoramic windshield.

3. **Top Allowance**—with our great and growing sales volume, we can—and do—share our success with you in the form of a higher trade-in allowance on your present car. Drop in, see and drive Buick the beautiful buy—and see for yourself how our volume business means a far bigger allowance for you.

## LAMPKINS' BUICK COMPANY

1209 South Main

Benton, Ky.



## Cover Crops Are Very Important

By J. HOMER MILLER  
County Farm Agent

All farmers are to seed cover crops on all land that was in row crops, on lespedeza fields, on drought-damaged pastures, and on all tobacco land. Any field without prospect of winter cover at seeding time should be considered for cover crops.

Since tobacco land is usually the most fertile soil on the farm, and usually is fertilized heavier than other soils, it is highly important that it be seeded to a cover crop. What is seeded and the rate of seeding will be determined by the use to be made of the cover crop.

If harvested for grain, seeding will be lighter than for grazing or for a green manure crop. If the small grains, where pasture is desired, rye heads the list. If the crop is to be turned under for tobacco the following year, wheat or barley is preferred, with the addition of vetch or crimson clover.

Usually thorough disking of the soil after the tobacco crop is harvested is sufficient preparation to make a good seed bed. Seeding may be done any time after the crop is harvested, starting in late August with rye and barley, the better the stand and the greater the protection of the soil.

Where the crop is seeded for grain, 1 1/2 bushels of wheat, 2 bushels of barley or 1 1/2 bushels of rye are recommended. If the small grains are seeded for pasture or green manure crop, the seeding rate should be increased one and half times. If the small grain is seeded with vetch, three pecks to a bushel of grain should be seeded with 30 to 40 pounds of vetch.

Varieties of barley recommended by the college are Kenbar and Ky. No. 1. Wheat varieties are Vigo, Thorne and Clarkston. Only hairy or winter vetch is recommended for Kentucky, as this is the one variety that survives the state's winters. When crimson clover is used, it is important that new crop seed be sown.

Following corn crops, Balboa rye is the safest cover crop, and the best variety for this area.

Mr. and Mrs. Monroe Frizzell, Jo Ann and Leon Frizzell of Benton Route 6 were among the county people shopping in Benton Saturday. Mrs. Frizzell subscribed for the Marshall Courier while in town.

Mr. and Mrs. J. D. Beggs of Route 5 were shoppers in town Saturday.

Mrs. Susie Washburn of Route 4 was a business visitor in town Saturday and while here renewed her Marshall Courier.

My Neighbors  
By Bill Pearson



"Such a lovely ceremony—wish my first husband had been here to see it!"

Courier Classifieds Pay

## Fashion Favorites in Fall SUITS and ACCESORIES

SEE OUR NEW FALL LINE OF MEN'S

### SUITS

Small Deposit Holds Lay-Away

MEN'S NEW FALL RAYON ACETATE

#### SUITS

Sizes 34's - 44's

\$24.95

In Navy, Green and Brown — Regs. and Longs — Single Breasted

MEN'S NEW FALL RAYON ACETATE

#### SUITS

Sizes 34's - 44's

\$29.95

MEN'S ALL WOOL

#### SUITS

Sizes 34's - 44's

\$35.00

In Brown and Gray Herringbone Stripe

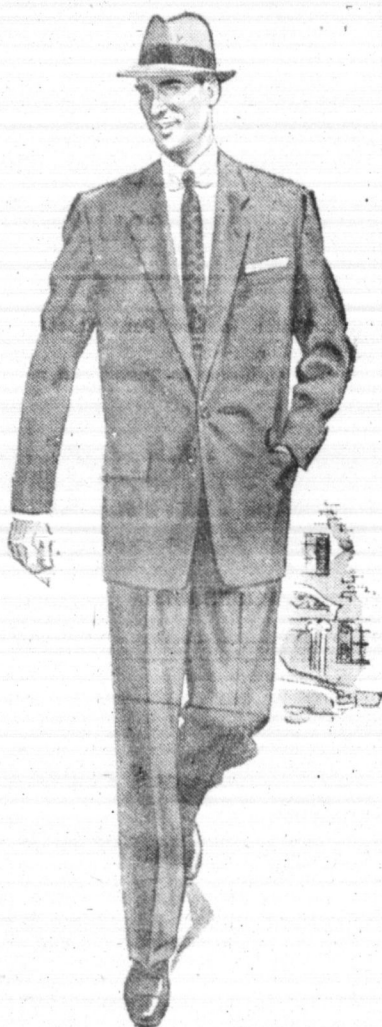

NEW FALL  
FUR FELT

#### HATS

\$2.98

SEE THE NEW  
FALL FUR FELT  
HATS

By Ken Kolb  
With the new  
Oil Protection Head  
Band

\$4.95

#### MEN'S NEW FALL SPORT COATS

In Gray Flannel - Charcoal - Navy

and Tan

Sizes 34-42

\$18.95

MEN'S NEW FALL

#### SLACKS

By Cohn Mfg. Co.

Gabardines and Rayon

Acetate

SIZES 28 - 42

\$4.95

Other Dress Slacks at ..... \$6.95

Visit Our Boys Department for  
Suits, Slacks, Sport Coats & Jackets  
BUY NOW AND LAY AWAY!

#### SPORT SHIRTS

FOR  
FALL

New Colors

New Styles

Long Sleeves

For Dress or

Sports

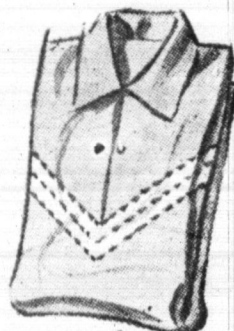

MEN'S NEW FALL MARK TWAIN

#### SPORT SHIRTS

\$4.95

In Gabardine, Colors, Tan, Navy, Blue and Yellow  
In Small, Medium and Extra Large

NEW VISCOSE GABARDINE

#### SPORT SHIRTS

\$3.98

Small, Medium and Extra Large

Other Sport Shirts ..... \$1.98 up

Benton's Thrift Corner

**National Stores**  
CORPORATION

## BANK THE DIFFERENCE

## Between "Poor" Farm

## METHODS

## And A Profitable Farm Income

Farmers need bank accounts for checking purposes and to finance themselves until cash crops are harvested. They need to have some income coming in from the farm at more than one time a year in order to keep from expending all of their bank account.

Now, you will probably say, "That's a wonderful idea. Sure, I'd like to have a nice bank account! But how do I go about getting one?"

We realize that in these days of high costs of production and high costs of living it is hard to accumulate the bank account everyone really needs. That's why we are glad to help farmers with sound investments.

SAVING is just the opposite of WASTING. You save when you use Green Pastures farming and conservation methods. If you do not, you are wasting many dollars that could be yours. You save when you conserve your land. When you let rain wash topsoil from your fields, you are throwing money down the rivers and creeks. You are wasting the heritage of this nation — which should be conserved for your generation and the next.

You save on feed when you have a Green Pasture program. You are wasting money if you buy expensive feeds where grass could be raised much cheaper.

When fields lie idle and unproductive, bare fields need to be made money for you — and to the farmer. When it is just as easy to raise corn to the acre as it is 30, you can't expect to get the most out of the land when you fail to fertilize properly. Further when your soil is tested, what properties it needs to be fertilized.

You can have extra money and build for the future by putting your farm under a good Green Pasture program. It shows how to get the most out of the land, that uses the land according to what it needs to make it more productive through the years.

We want you to have the benefit that your farm can produce. You enjoy better living.

That's why we recommend a program of your feed dollars and your land which is entitled a Green Pasture. That's why we recommend Green Pasture farming to you.

As we are interested in good future prosperity of Marshall County, we wholeheartedly endorse the Green Pastures program.

## BANK OF MARSHALL COUNTY

Member F.D.I.C.

## BANK THE DIFFERENCE



## Timely Tips on How To Conserve the Soil

By HERBERT ANDERSON  
Soil Conservation Service

Soil and water conservation practices are seasonal in nature. That is, each practice can best be established at certain times of the year.

August and September are the best months for doing a number of practices which will make Marshall County green.

There is a great need for sowing winter cover crops now. Thousands of acres of our farm land is in row crops. When those crops are harvested, the land will be left bare and unprotected. The winter rains will beat the soil to pieces and wash them away. Sow cover crops and keep your soil at home.

Corn stalks will save more soil when disced into the top inch or two of soil. After discing, why not also sow a winter cover crop for added protection? If you don't, you will lose more money than it will cost to sow the cover crop.

Grasses and legumes for pasture and hay can best be sown now on crop rotation land and on permanent pasture land.

Crop rotation land is either bottom land or upland which is capable of being used for growing row crops in rotation with grasses and legumes. For example, corn followed by three years in grass is a four year rotation. All crop rotation land needs to be protected with terraces, contour rows, diversion ditches, strip cropping, and sod waterways. These protective measures can be done now.

Permanent pasture land is land which is too steep or badly eroded to safely grow row crops. It is too steep or rolling to terrace or cultivate on the contour. The best and safest time use for this kind of land is pasture or meadow.

Preparation of the seedbed and the sowing of this land on the contour will save soil and moisture and help to get a good stand.

Sod waterways can be established better now than at any other time of the year. There is always some filling and shaping which can be done best when the ground is dry. By liming and fertilizing at two or three times the normal rate, the grass will grow enough before the heavy rains start to hold and prevent the formation of a gully.

W. C. Cox of Route 3 was a business visitor in Benton Saturday.

Charlie Morgan has been confined to his home in Benton more than usual for the past two weeks.

Walter Fields, Laura Elley Fields and Jim Taylor of Louisville, Mrs. Viola Fields of Benton, Mrs. D. C. Mandell and Johnny Mandell of Tucson, Ariz., enjoyed a picnic on Ky. Lake Saturday.



EVERY  
GREEN  
PASTURE  
COUNTS

SO WHY NOT JOIN THE GREEN PASTURE PROGRAM AND HELP KEEP MARSHALL COUNTY GREEN

This Bank wishes to congratulate the farmers and those of Marshall County who have made the green pastures program a success and to assure you we are ready and willing at all times to cooperate with the farmers of Marshall County.

# BANK OF BENTON

— SINCE 1880 —

### Marshall County Insurance Agency

We Write

All Forms of Insurance

(FIRE, EXTENDED COVERAGE, AUTOMOBILE, CASUALTY, LIABILITY)

"Your Protection Is Our Business"

OFFICES

CALVERT CITY, KY.

BENTON, KY.

Telephone 5001

Telephone 3021

LEONARD E. HILL, Agent



Be not deceived; God is not mocked; for whatsoever a man soweth, that shall he also reap. — (Galatians 6, 7.)

Let us rejoice in the positive promise that righteous living and thinking will bring a wondrous reward of day by day happiness here on earth—while knowing well that grief and misery are the sure result—though it may be long in coming—of sinful ways.

Subscribe to The Courier

## YOUR CO-OP STORE CAN HELP KEEP MARSHALL COUNTY GREEN

## Save Your Land-Save Your Soil-It's Fall Seeding Time!

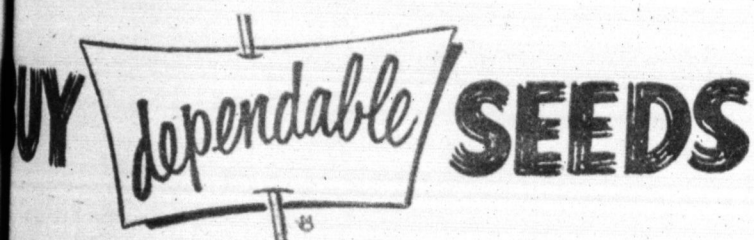

- Crimson Clover
- Hairy Vetch
- Balbo Rye
- Winter Oats
- Vigo Wheat
- Ladino Clover
- Ky. 31 Fescue

All Other Grasses and Clover Seed



We Have the Grasses and Fertilizers You Need

62% CALCIUM META PHOSPHATE

60% MURIATE OF POTASH

33% AMMONIUM NITRATE

GRANULATED 14-14-14

A CONSERVATION PLAN

FOR YOUR FARM

WILL HELP YOU MAKE

MARSHALL COUNTY GREEN

For help in writing the plan, apply to the Board of Supervisors of your Soil Conservation District.

## MARSHALL COUNTY Soil Improvement ASSOCIATION





## GREEN Pastures ARE GOOD INSURANCE

### FOR MARSHALL COUNTY

FOR GREATER ECONOMY  
FOR GREATER PROFITS  
AND BETTER LIVING ON THE FARM

### WE TOO, SPECIALIZE IN GOOD INSURANCE

With Reliable First Line Stock Companies for Every  
Farm and Home Need  
SEE US

**MORGAN, TREVATHAN & GUNN**

Insurance Agency

## GREEN PASTURES For A Greater WEST KENTUCKY

Help Keep  
Marshall  
County  
Green



GREEN PASTURES MEANS BETTER  
BETTER LIVESTOCK  
MEANS

BETTER MEAT ON THE TABLE!

We are happy to cooperate with Marshall County farmers at all times.

**MEADOW'S BROS LOCKER PLANT**

Benton, Ky.

## farm facts FOR KENTUCKY FOLKS

by Wm. C. Johnstone  
AGRICULTURAL REPRESENTATIVE  
KENTUCKY BANKERS ASSOCIATION



SEPTEMBER IS small grain month. Doing a good job at the right time is the measure of a good farmer. Timeliness is particularly important in sowing small grains where winter pastures are wanted. An acre of rye seeded in early September is worth several acres seeded a month or more later. Winter oats and barley should be sown in early September if they are to furnish fall and winter grazing.

October seedings of these crops are risky from a winter killing standpoint, too. Commercial acreages of wheat should be delayed until after Oct. 12 because of damage by the Hessian fly, but when pasture and green manure are important, wheat can be seeded earlier than is usually recommended.

Remember these important varieties of small grain: Balbo rye; Kenbar barley; Atlantic Fulwin and Forked-deer oats; and Vigo wheat. Certified seed of these varieties are available and are among the season's best buy.

WINTER PASTURES. A few years ago I received a letter from a Kentucky farmer saying, "I am tired of putting up hay all summer long and putting down winter pastures so the cattle can harvest it themselves." He was of course referring to Ky. 31 Fescue. It is as a winter pasture that

Fescue excels. One of the best ways to handle it is to remove the livestock from at least some of the fields in September, fertilizing it well at that time, and letting it grow "accumulated" winter pasture to be grazed when other pastures are gone. Hundreds of herds of beef cattle in Kentucky will be carried through the winter on this system. It is one of the most economical ways of producing beef.

FOOD PRICES AND FARM INCOME. Food prices continue to go up while farm income and the farmers' share of the consumers' food dollars decline. That high support prices are the cause of high food prices. The fact is that the consumers are getting more and better food with the expenditure of the smallest percentage of their income than in any other period of our history.

Farm income dropped 13 percent in the past two years. Lower farm prices have not been reflected in lower living costs. The parity ratio of things farmers sell to things they buy dropped from 94 in July 1953 to 88 in July 1954. Farm mortgages are also increasing rapidly.

## HELP KEEP MARSHALL COUNTY GREEN Sow Winter Cover Crops

### Why spoil your fishing?

No wonder Woody is angry! A single match or cigarette, thrown from a car, can start a fire that will destroy a forest and with it more fish than are caught in a season. Wherever you drive, use the ash tray in your car. That way you'll be doing your part in keeping our state green.

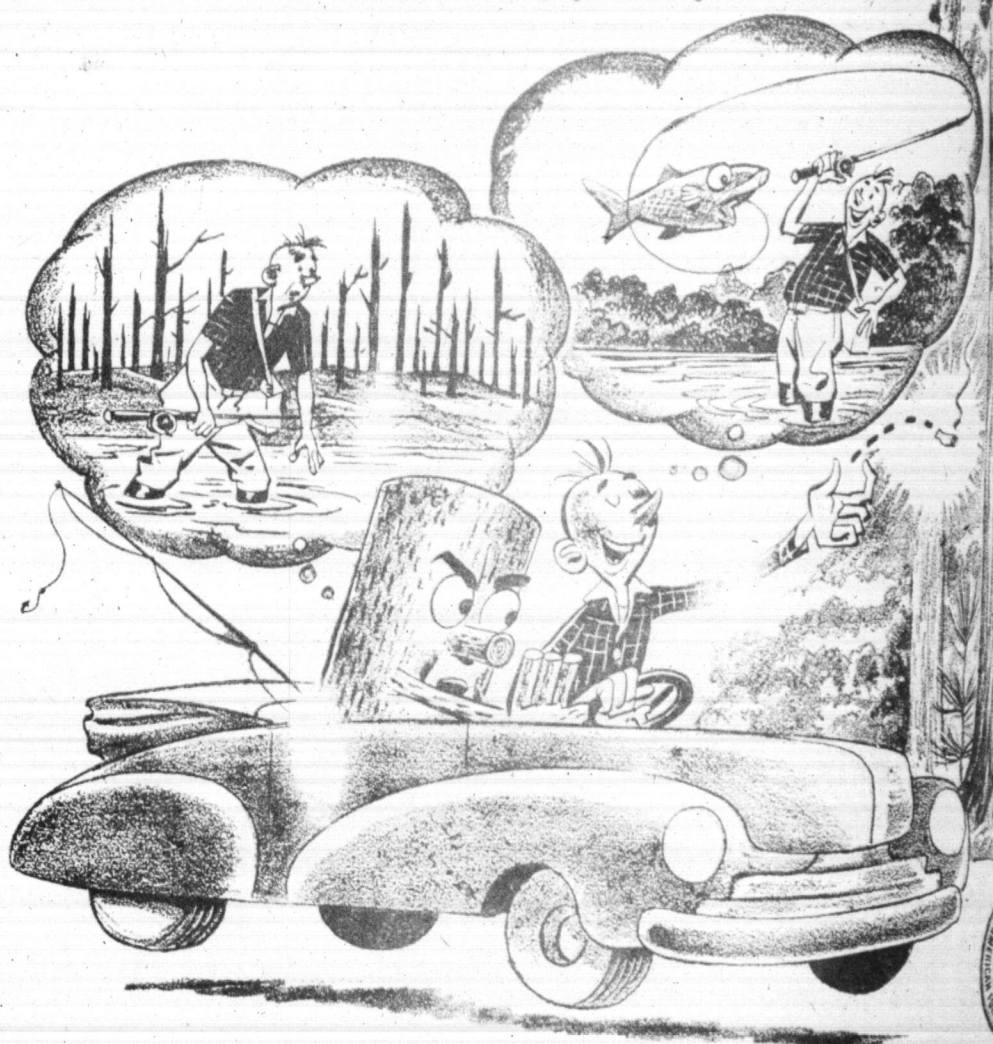

FOR TOP QUALITY BUILDING MATERIAL — ALWAYS COME

**TREAS LUMBER CO.**



## Food is Basic Resource of Any Nation; Preserve the Soil

By WAYNE WILLIAMS  
Field Representative  
Division of Soil and Water  
Resources

Food is a basic resource of any nation. So it is that man or groups of men who in any period of the history of a nation control the supply and are in possession of the basic foods are supreme in power. A government is stable and supreme only if it has control or can take over the rationing of food.

In frontier countries where there is adequate food in the hands of those who produce it, plenty of good land, then the government cannot effectively control the food supply. Our "Land of the Free" tradition stems directly from plenty of good land. Soil conservation is our new frontier.

Farmers—our food producers—soil fertility. If this fertility is replaced our soil can remain strong. If it is not out people will suffer in many ways.

National governments need to have a definite, practical, adequately financed program to conserve our soil and water resources. State governments in turn must carry their respective part of the program.

Since laws were passed by each state to enable landowners to organize into local soil conservation districts as legal units of state government, a clear-cut program stressing the proper use and treatment of our land has emerged. Each local district is governed by five locally elected supervisors who serve without salary.

These men promote conservation among their neighbors, enlist the aid of all local, state and federal farm agencies to lend a hand in the common job, bring their communities together to consider common land problems, and to finally conduct the business of the district and govern it.

Kentucky has been a leader in organizing its conservative forces. The division of soil and water resources was organized to assist soil conservation districts organized under the Kentucky Soil Conservation District Law in carrying out the function, duties, and powers conferred upon them by such law.

The personnel of the division help district supervisors to plan and carry out educational and promotional activities that will tend to make landowners and the general public more aware of the need to use wisely the resources we have left. The division may also assist districts in acquiring heavy or specialized machinery by furnishing them financial assistance in the form of an amortized loan carrying a low rate of interest. This machinery is for use on farm land in the districts and on practices that tend to permit better land use and water control.

quately financed program to conserve our soil and water resources. State governments in turn must carry their respective part of the program.

Since laws were passed by each state to enable landowners to organize into local soil conservation districts as legal units of state government, a clear-cut program stressing the proper use and treatment of our land has emerged. Each local district is governed by five locally elected supervisors who serve without salary.

These men promote conservation among their neighbors, enlist the aid of all local, state and federal farm agencies to lend a hand in the common job, bring their communities together to consider common land problems, and to finally conduct the business of the district and govern it.

Kentucky has been a leader in organizing its conservative forces. The division of soil and water resources was organized to assist soil conservation districts organized under the Kentucky Soil Conservation District Law in carrying out the function, duties, and powers conferred upon them by such law.

The personnel of the division help district supervisors to plan and carry out educational and promotional activities that will tend to make landowners and the general public more aware of the need to use wisely the resources we have left. The division may also assist districts in acquiring heavy or specialized machinery by furnishing them financial assistance in the form of an amortized loan carrying a low rate of interest. This machinery is for use on farm land in the districts and on practices that tend to permit better land use and water control.

## Local News of Our Neighbor

Mr. and Mrs. G. R. Silvius and daughter Charlotte, of Knoxville, Tenn., spent the Labor Day weekend with Mr. and Mrs. Luther White. They also visited Mrs. Elmer Washburn in Benton.

Mr. and Mrs. Coy Creason and children have been on a vacation trip for the past two weeks in Florida.

Luke Lyles of Route 1 was business visitor in Benton Tuesday and while here renewed subscription to the Marshall Courier.

## YOPP SEED CO.

120 South 2nd Street

Paducah, Ky.

Phone 2-4393

"A Seed House for 45 Years"

- Field Seed

- Garden Seed

- Poultry Supplies

- Fertilizer

- Feed

- Poultry Remedies

## GREEN PASTURES

Mean More Profits For The Farmer

Marshall County farmers on their success with the Green Pasture Program and hope the future will bring more Green Pastures and greater profits to help the farmer and appreciate his trade. We carry a complete



Hardware

Acme Paints

KK Hand Tools

Delta & Shopsmith

POWER TOOLS

Garden Fence

Garden Tools

Small Electrical

Appliances

PYREX WARE

CUTLERY

Dinnerware

Gift Goods

KITCHENWARE

Builders Hardware



At Your Favorite Food Store

**Hank Bros**  
HARDWARE - PAINTS - WALLPAPER

PADUCAH, KY.

Dial 3-1740



HELP KEEP MARSHALL COUNTY  
**GREEN** ALL WINTER!

SEE US FOR

**Pumps And Water System**

AND ALL TYPES

**Plumbing And Heating**

SUPPLIES

• BEST QUALITY • BEST SERVICE  
• BEST PRICES

**MILLER-JOHNSON CO.**

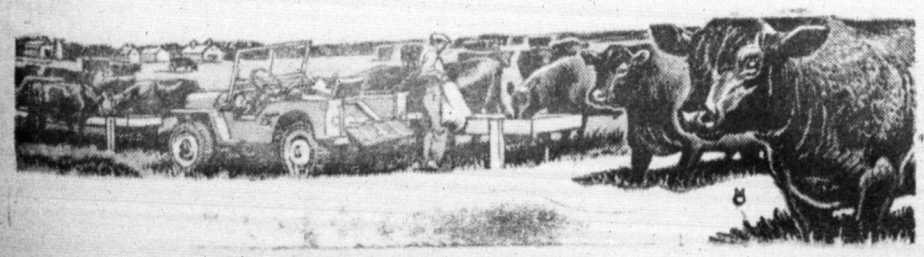

**EVERY FARMER**  
Looks To The Harvest  
Better Land Pays Better Dividends  
Sow Your Cover Crops Now!

KEEP MARSHALL COUNTY

**Green All Winter**

WE ALWAYS

COOPERATE WITH

MARSHALL CO. FARMERS

SEE US FOR

- SEEDS
- FEEDS
- FERTILIZERS
- WOOD, COAL & OIL HEATERS
- HARDWARE OF ALL KINDS
- FURNITURE
- HOUSEWARES
- GROCERIES
- REFRIGERATORS
- ELECTRIC RANGES and WASHING MACHINES

You Are Always Welcome to

**CRAWFORD-FERGERTSON**

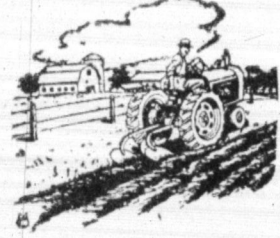
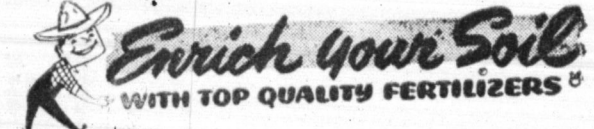
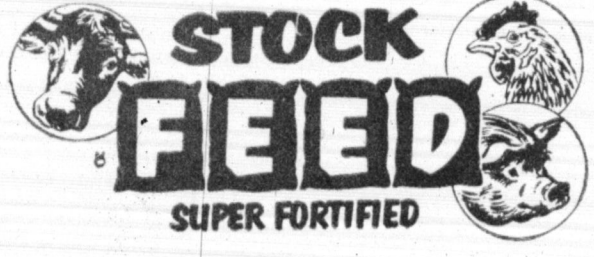



The celebration will t  
an all-day gathering  
and friends at t