



MURRAY STATE
UNIVERSITY

Murray State's Digital Commons

Marshall Courier

Newspapers

11-4-1954

The Marshall Courier, November 4, 1954

The Marshall Courier

Follow this and additional works at: <https://digitalcommons.murraystate.edu/mc>

Recommended Citation

The Marshall Courier, "The Marshall Courier, November 4, 1954" (1954). *Marshall Courier*. 262.
<https://digitalcommons.murraystate.edu/mc/262>

This Newspaper is brought to you for free and open access by the Newspapers at Murray State's Digital Commons. It has been accepted for inclusion in Marshall Courier by an authorized administrator of Murray State's Digital Commons. For more information, please contact msu.digitalcommons@murraystate.edu.

Benton, The Best
• Town in Ky. •
By A Dam Site

The Marshall Courier

Western Kentucky's Largest Weekly Newspaper — Benton and Marshall County's Home Newspaper

Build Marshall
• County And It •
Will Build You

Volume XVIII Paid Circulation Sells — That Is The
Kind This Newspaper Offers Customers

Benton, Kentucky, November 4, 1954

First In Circulation, First In Advertising
First In The Home, First In Reader Interest Number 25

Barkley Carries This County by Margin of 3 to 1

Alben W. Barkley, "Mr. Democrat" of Kentucky politics, ran true to form in Marshall County and won handily from his Republican opponent, John Sherman Cooper.

W. J. Brien Winner of School Race

School board races occupied the attention of voters in Tuesday's election.

In only one district, however, was there an active race with two candidates being involved. This was in District 2.

Fine Given In Shooting Case

J. T. Hooper was fined \$100 by a jury in Marshall Circuit Court last Friday on a charge of shooting Lawrence Collins.

Hooper had been indicted on a charge of shooting with intent to kill a felony.

The court instructed the jury on six possible verdicts, one of which was to declare the shooting case a misdemeanor and fine the defendant not less than \$50 nor more than \$500. It was this course that the jurors chose, and assessed the \$100 fine.

In an automobile damage suit, Carl B. Foster was awarded judgment of \$109.45 against Charles Henson. The judgment was for the entire amount asked by Foster.

Another auto damage suit was tried this week—that of Thomas A. Hendrickson versus Frank Edwin Woods. The jury was to report its verdict today (Thursday) in this case.

Court was not in session Tuesday, election day.

YOUTH RALLY PLANNED
A youth rally will be held Friday night, Nov. 5, at the Pentecostal Holiness Church, West 7th and Maple Streets, in Benton. The meeting will start at 7:30, says the pastor, the Rev. Ashwell.

Benton School Names
Three Beauty Queens
Beauty queens were crowned last Friday night at the Benton High School.

seeking re-election to the national House of Representatives, had no opposition. His total vote in the county was 3498.

Precinct	Barkley	Cooper
Olive	159	51
Ross	157	51
Heights	97	24
Birmingham	38	12
Briensburg	273	118
Scale	132	51
Gilbertsville	155	49
Calvert City	347	122
Little Cypress	152	14
Sharpe	240	49
Palma	140	36
Oak Level	104	31
W. Benton	283	117
N. Benton	435	98
S. Benton	380	86
Harvey	74	40
Brewers	139	35
Hardin	269	108
Price	63	14
Elva	34	18
Totals	3671	1130

Funeral Rites For Mrs. Heath Held in Church

Mrs. Daisy Heath died at 4:35 p.m. Sunday in Riverside Hospital in Paducah after suffering a stroke at her home in Benton Sunday morning. She was 71 years old.

Mrs. Heath was found unconscious by her husband, Headley Heath, Benton hardware merchant, and her daughter, Miss Margaret Heath, when they returned to their home Sunday after attending church and dining at Kenlake.

She was carried by ambulance to the Paducah Hospital but never regained consciousness.

Mrs. Heath had complained of not feeling well lately, but her condition was not considered serious.

Funeral services were held at 2 p.m. Tuesday at First Missionary Baptist Church, of which she was a member. The Revs. J. Frank Young and L. V. Henson officiated.

Burial, by Collier and Peak, was held in the Benton Cemetery. Pallbearers were B. L. Trevathan, Dan Castleberry, Charles Cone, Henry Lovett Sr., C. C. Hunt and Curt Phillips.

She is survived by her husband and daughter, and one son, Dr. Will Headley Heath of Alexandria, La.; three sisters, Mrs. Anna Rose of Benton, Mrs. J. A. Darnall of Nashville, Tenn., and Mrs. H. C. Jones of Harvey, Ill.

H. V. Duckett Buys
All of Partnership
Property of Smith

A deed recorded this week revealed that H. V. Duckett, Calvert City realtor, has purchased all of the unsold property in the partnership of Duckett and R. C. Smith of Calvert City.



BENTON GIRL SCOUTS—These are the Girl Scouts and their leaders of Benton. From left to right: Mrs. James Goodman, Betsy Cannon, Judy Goodman, Jackie Berryhill, Marilyn Thompson, Cheryl Roberts, Janet Moore and Mrs. Billy Peak. Second row, left to right: Annelia Byers, Jerilyn Clayton, Eleanor Ferguson, Jonda Kay Gilham, Janet Nall, Paula Yates and Mrs. Virginia Poague. Third row, left to right: Sarah Alice Vaughn, Ann Griffy, Jane Landrum, Judy Fleming, Tracy Dowdy, June Noles, Kay Helton, Sandra Landon, Linda Jo Morgan and Mrs. George Latham. Fourth row, left to right: Judy Cannon, Brenda James, Gail Parrish, Marilyn Wallace, Marsha Lynn Wyatt and Barbara Goodman.

Ground Broken For New Plant

Ground breaking ceremonies were being held today (Thursday) at Calvert City for the new \$6,000,000 General Aniline & Film Corp. plant.

Most of the top officials of General Aniline were in Calvert City for the ceremonies, which started at 11 o'clock.

The day's ceremonies, aside from the official ground breaking, included a luncheon at Kentucky Dam Village auditorium, an afternoon tour of the Calvert City industrial area and the Kentucky Dam, and a banquet Thursday night at the Irvin Cobb Hotel in Paducah.

The ceremonies were under the sponsorship of the Calvert City Civic Club headed by Luther Draffen, in co-operation with the Paducah Association of Commerce.

Mr. Draffen was to preside at the luncheon at the dam. H. V. Duckett of Calvert City was to make the welcome address at the luncheon.

At the ground-breaking, Mr. Draffen was to welcome General Aniline to Calvert City. Winston Paul, board chairman of GAF, was to turn the first spadeful of soil starting construction of the plant.

The ground-breaking program included the names of many prominent Kentuckians and nationally known industrialists.

Among the Kentuckians on the program were Alben W. Barkley, John Sherman Cooper, Henry Ward, director of Kentucky State Park Commission, and Joe Taylor, director of the Kentucky Agricultural and Industrial Development Board.

Here for the ceremonies also were John A. Hill, president of Air Reduction Co., and other officials of that company; Carl Bode, president of National Carbide, and several Carbide officials; and high officials of Texas Gas Transmission Corp. and the Illinois Central Railroad.

Among the General Aniline officials here for the event were Winston Paul, board chairman, of New York; J. H. Hillbrink, executive vice president; J. C. Franklin, vice president in charge of operations; Dr. Hans

Stolen Benton Car Found at Hopkinsville

A 1946 black Dodge automobile, stolen four weeks ago from the residence of Mr. and Mrs. William Warmath, 1000 Poplar Street, Benton, was found Sunday at Hopkinsville.

The car was found parked on a Hopkinsville Street. Residents said the car had been parked on the street about three weeks.

The car was not damaged, and there still was gasoline in the tank.

State police notified Mr. Warmath the car had been found. No arrests have been made in the theft.

Mr. Warmath and his father-in-law, Luther Thompson, went to Hopkinsville Sunday and returned the car.

Read the Best, The Courier

Welcome, General Aniline

General Aniline and Film Corporation broke ground today at Calvert City for a new \$6,000,000 plant. The new factory will produce high pressure acetylene derivatives.

Officials of the corporation hope to have the plant completed and in operation by the end of 1955.

GAF is the fifth major corporation that has come to Marshall County since the industrial development started at Calvert City a few years ago. The other firms are Pennsylvania Salt Manufacturing Co., Pittsburgh Metallurgical Co., B. F. Goodrich Chemical Co., and Air Reduction Co.

These corporations have invested millions of dollars in our county. They have faith in our nation, faith in our county and faith in us as individuals.

In turn, let us in Marshall County have faith in these corporations, their officials and employees. Let us co-operate with them in every way possible.

Let's welcome, with open arms, General Aniline and Film Corporation. Let's extend to them our very best wishes for a most pleasant and profitable venture in Marshall County.

JACK WELLS HAS STROKE
A. J. Wells suffered a slight stroke at his home in Hardin Wednesday night, Oct. 27. His condition is reported to be improved. Mr. Wells is a retired school teacher.

Home Insurance is
Broadened Now to
Cover Many Items
Home insurance is being broadened to cover many additional items, it was announced this week by insurance agencies in Benton.

For a small additional premium, you can now broaden your fire and extended coverage insurance to cover accidental damage caused by vandalism and malicious mischief, vehicles, smoke, falling objects, weight of ice and snow, collapse of building, landslide, explosion, breakage of glass, freezing of plumbing, burglary, leakage or overflow from plumbing.

In addition, your policy will be extended to cover in a limited form: Trees, shrubs or plants, rental value, additional living expense and replacement value.

Arthur Darnell underwent an appendectomy at the Riverside Hospital in Paducah Saturday.

G. O. Beale of Hardin Route 1 was in town Wednesday on business. He says his wife is better.

Municipal Gas Plan is Dropped; Franchise Slated

Benton's City Council has decided to abandon its plans to install a municipally-owned natural gas system and will sell a franchise for gas here.

Councilmen acted at their regular monthly meeting Monday night after hearing three executives of the West Kentucky Gas Co., which is interested in a franchise here, and an independent engineer, Lorin Allen of Memphis, whose firm was interested in installing a municipally-operated system here.

The decision to sell a franchise rather than to operate a municipal system came after many weeks of discussion by the councilmen and some personal surveys made by Mayor O'Daniel.

City Lacks Funds
From the information gathered by the city officials, it was

Lum Holley, 90, Dies After Long Illness

C. N. (Lum) Holley died at 6:30 a.m. today (Thursday) at his home on Route 5 near Benton. He had lived in this community all his life. He was 90 years old.

Mr. Holley had been in poor health for several years. He was a widely known farmer and was a member of the Benton Church of Christ.

Funeral services will be held at 2 p.m. Saturday at the Fair-dealing Church of Christ, with L. E. Garner officiating.

Surviving are three daughters, Mrs. Floyd Lamb of Benton, Mrs. Eula Nichols of Detroit, Mich., and Mrs. Scott Clark of Paducah; three sons, Elvis and Finis Holley of Route 5, and Edgar Holley of Chicago; and one brother, Henry Holley of Route 4.

4-H Council in County to be Reorganized

BY WILLIAM BRINKLEY
Assistant County Agent

All 4-H leaders, officers and others interested in 4-H work are urged to attend a meeting at the Community Building in Benton Nov. 8 at 6 p.m.

The purpose of the meeting is to reorganize the 4-H council and discuss plans for selling subscriptions to the Kentucky Farmer to pay off the debt to the 4-H camp at Dawson Springs.

Conrad Feltner, 4-H club field agent from the University of Kentucky, will be present at the meeting. Mr. Feltner will assist in organizing the council so that it can function in planning the 4-H work in the county.

There will be a potluck dinner at 6 o'clock with the meeting following. If everyone will bring one dish of food, we will have a big dinner.

FIRST SNOW OF SEASON
FALLS IN MARSHALL COUNTY
A light snow, the first of the season, fell on Marshall County Monday night. The snow followed freezing, and thin ice was laid a light rain.

The temperature dropped below freezing, and thin ice was reported in low sections.

Cliff Treas was ill of a cold at his home in Benton last week.

North Marshall High Will Hold Open House

North Marshall High School will hold open house next Thursday, Nov. 11, at the school.

The new building houses the consolidated Calvert City and Sharpe high schools. The structure was placed in service at the opening of school in September.

Hours for the open house will be from 10 o'clock in the morning until 8 o'clock at night. The

long hours were set to take care of the huge crowd expected to attend the event.

Principal Robert Goheen invites everyone in Marshall County to inspect the new and modern consolidated school.

HELP! HELP! HELP!
Woman wanted to do part-time house work. Apply at the Courier office.

Mr. and Mrs. V. G. Waggoner and son of Dixon were Sunday guests of Mr. and Mrs. J. H. Morgan.

Mr. and Mrs. Tom Burd and Mrs. Pearl Holley of Benton were shoppers in Mayfield Monday.

Mrs. Rollie Turner and Miss Jane Turner have returned from Detroit where they visited Mr. and Mrs. Gene Turner.

Mrs. Leemon Downing and LeRoy Downing of Kirksey Route 1 were here Monday for the Barkley speaking.

Thomas Rudd of Route 3 was in town Friday on business and while here renewed his Marshall Courier.

Mr. and Mrs. Floyd Lamb are in from Michigan. She is staying with her father, Lum Holley, who has been ill for some time.

Mr. and Mrs. Robert Neal Scott and children of the Linn Hurst Resort in this county, visited her parents, Mr. and Mrs. Dan Druffen on Benton Route 2 last week.

Mrs. A. J. Perlman of Route 7 was a patient at Baptist Hospital in Paducah last week.

Mr. and Mrs. Java Edwards of Route 5 were Saturday visitors in Benton.

Five Youths Leave For Louisville and Army Physical Test

Five Marshall County youths left today (Thursday) for Louisville to take their physical examinations for Army service. The youths made the trip by bus.

Those sent by the local Selective Service Board were James Lee Edwards, William Everett Miller, Richard Donald Owen, Bobby Jones Inman and Leeman Owen Miller Jr.

Methodist Men At Calvert City

The men of the Calvert City Edith Marie Brandon, ed organization of a Men's Club, with the following officers elected to serve for a year.

John Whittaker, president; Nelson Cherry, vice president; James L. Draffen, secretary; Randal Stringer, treasurer; and Edward Smith, reporter.

Charter night will be held November 26, 6:30 p.m., with the wives of members as special guests. Twenty-nine have become members thus far.

Mrs. Herman Kanatzar of Benton and Mrs. Carl Krelster of Sedalia visited their children, Mr. and Mrs. Ben Kanatzar in Detroit last and this week.

FLOOR FURNACES AND ELECTRIC HEATERS

IN STOCK

CAVALIER ELECTRIC FLOOR FURNACES

All sizes Cavalier Electric Wall Heaters and

Portable Heaters

All Sizes of Wire and Supplies

THOMAS MORGAN CO.

Benton.

Kentucky

WEST KY. MATTRESS MANUFACTURING CO.

Announces The Grand Opening OF THEIR BABYLAND

Nationally Advertised NAPPANEE

DISTINCTIVE BABY FURNITURE



FREE! FREE!
PINK DELUXE
BABY BED

No purchase necessary — All you do is register.
Drawing to be held Tuesday, November 30th.
You do not have to be present at the drawing.

Everyone Welcome — Gifts for Mother and Dad

Balloons for the Kiddies!

Come in Browse Around — You'll Enjoy It!

Here are some of the beautiful Items you will see:

Baby cribs, baby beds, youth beds, chifforobes, chests of drawers, toy chests, costumers, kiddie valets, high chairs, play yards, baby trainers, pictures and novelties. Baby mattresses made to order.

SPECIAL THIS WEEK ONLY!

Standard Size
White or Birch

BABY BEDS

Regular 29.95 NOW \$19.95

96 Coil Innerspring With
Waterproof Plastic Cover

BABY MATTRESSES

Regular 16.95 NOW \$9.95

West Kentucky Mattress

MANUFACTURING CO.

1136 South Third

Paducah, Ky.

Dial 3-7323

FINAL WEEK POCKET WATCH!

The Greatest Buy of them All!

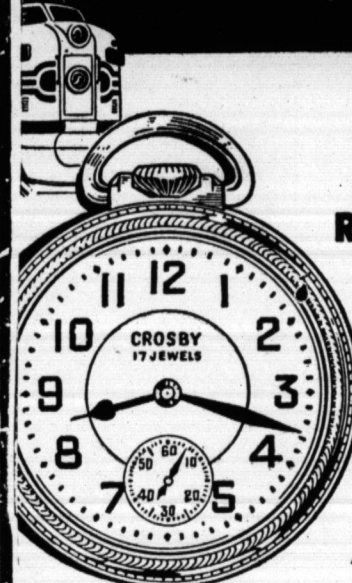

17 JEWELS
RAILROAD Type
POCKET WATCH

Guaranteed
to compare with
\$50.00 Watches

ON SALE
ONLY

At

\$17.39

Price
Includes
Fed.
Tax!

- Engraved Case
- Bold Easy To Read Boxcar Numerals!

Men who demand split-second accuracy, who depend on correct time . . . all of the time . . . THESE men inspired this handsome timekeeping masterpiece! And we're proud to be able to offer it to you NOW at a price positively unheard-of for this kind of watch! Come and see it!

39c DOWN!

\$1.00 WEEKLY!

SAME PRICE CASH OR CREDIT!

M. MANAS & Co.
JEWELRY - LUGGAGE - RADIOS

227 BROADWAY

PADUCAH, KY.

BENTON THEATRE

BENTON (PERMIT NO. 817) PHONE 2-1111

"Good Movies — In Solid Color"

LAST TIMES TODAY—



SATURDAY DOUBLE FEATURE



SUNDAY-MONDAY



Tues.-Wed., Nov. 9-10



Thurs.-Fri., Nov.



gaf

HELLO FOLKS!

General Analine & Film Corporation is glad to be a new neighbor. Your genial hospitality, close cooperation, and sincere friendliness have made an indelible impression upon us.

We chose Calvert City as the site for our new plant because we liked what we found out about your area.

Our GAF family arrives in Western Kentucky, with a friendly hand outstretched. There won't be many of us "Easterners" coming out here to stay, because we believe in giving job and opportunities to local talent. Those of us who do come will want to take part in all your civic, fraternal, social and welfare and other community activities as quickly as possible. We want to be valued members of the "family."

We want to be good neighbors, sharing the good things we have with our Kentucky friends, and we want to take an active part in the fine things which the community has to offer.

We are pleased that our new plant will eventually mean more pay checks, more customers for the merchants, more houses . . . more Calvert City. It will mean greater prosperity for the area and that's great, because it is to be our home town too.

It will take a little while to get our new home completed; but we're not worrying about that. We intend to be here for a mighty long time and that's why we're glad to have the opportunity today to say "Hello Folks!"

GENERAL ANALINE & FILM CORPORATION

from research to reality

NTON THEATRE
RMIT NO. 817)
ovies — In Solid Co

...IF A WOMAN ANSWERS—
HANG ON FOR DEAR LIFE!
"dial M for Murder"
Roy Millard-Kelly-Chambers
3 Shows
DOUBLE FEATURE
Only 2 MINUTES LEFT TO SAVE THEIR LIVES!
OR ON RAIN
GANG RULE SMASHED
The Miami STORY
HARRY SULLIVAN-LUTHER ADLER
ov. 9-10
Thurs.-Fri. Nov.

When a woman answers—hang on for dear life!
"dial M for Murder"
Roy Millard-Kelly-Chambers
3 Shows
DOUBLE FEATURE
Only 2 MINUTES LEFT TO SAVE THEIR LIVES!
OR ON RAIN
GANG RULE SMASHED
The Miami STORY
HARRY SULLIVAN-LUTHER ADLER
ov. 9-10
Thurs.-Fri. Nov.

Mrs. Burnie Crouse and Mrs. Harlan Crouse of Route 1, also Mrs. Willie Glisson of Route 5 were shoppers in Mayfield Monday.

Winning any Money?
You can win money by buying a State Farm Retirement Income Plan. It's a systematic, safe method of reaching a definite financial objective. With this plan you can accumulate income of \$100, \$200 or more a month for the rest of your life and, at the same time, have money for your family in case of your death. We will be happy to explain the plan best suited to your needs—without obligation.

Know Your State Farm Agent
SOLOMON & McCALLUM
Solomon, Local Agent
FARM INSURANCE COMPANIES
Phone 2492 Benton, Ky.

SALE
STILL GOING AT CALVERT CITY

- | | |
|--|------------|
| Range and BLOWER | \$135.00 |
| MAN OIL HEATER | \$54.50 |
| TAG AUTO. WASHER | \$239.95 |
| TAG IRONER, 30" | \$175.00 |
| Morning COAL HEATERS | \$44.50 up |
| Therm OIL HEATERS | \$59.95 up |
| Room SUITE (Chinchilla) | \$319.50 |
| Room SUITE (double dresser, bookcase, Bed-O-Chest, nite table) | \$189.50 |
| Room SUITE (modern) | \$149.50 |
| Room SUITE (Gold and Black Tweed) | \$182.50 |
| Room SUITE (Lime Green Frieze) | \$119.50 |
| Room SUITE (Modern Pink and Black) | \$119.50 |
| Room SUITE (large size) | \$119.50 |
| Room SUITE (Chrome Dinette) | \$58.50 |
| Room SUITE (Deluxe) | \$89.50 |
| Room SUITE (Hollywood Headboard, and set of legs) | \$ 9.95 |
| Room SUITE (Spring Mattress) | \$34.50 |
| Room SUITE (Chests) | \$37.50 |
| Room SUITE (Wardrobes) | \$49.50 |
| Room SUITE (Bunk Beds (includes ladder, guard rail, 2 springs and 2 innerspring mattress)) | \$89.50 |

THUNDREDS OF ITEMS ON SALE — BUY NOW!
MINING FURNITURE COMPANY
Calvert City, Ky. FREE DELIVERY

Uncle Doc Mardis Dies at Daughter's Home in Paducah

W. S. (Uncle Doc) Mardis, 86 years old, died Monday afternoon at the home in Paducah of his daughter, Mrs. O. G. Barnes. Mr. Mardis was a lifelong resident of this county until he moved to Paducah 18 months ago.

Funeral services were held on Wednesday afternoon at the Palestine Methodist Church and burial, by Churchill Funeral Home, of Murray, was in the church cemetery.

Mr. Mardis is survived by the daughter in Paducah, four grandchildren and six great grandchildren.

PERSONALS

Toy York of Benton Route 1 was in town Tuesday. Mr. York said voting was brisk in his precinct. Mr. York also renewed his subscription while here.

Mr. and Mrs. James Stauffer of Iowa City, Iowa, are the parents of a son, David Samuel, born Oct. 8. Mrs. Stauffer is the former Rebecca Brandon.

Mr. and Mrs. Charles Dumas and son of Albany, N. Y., will arrive Nov. 6 to visit her mother, Mrs. Joe Brandon, and other relatives and friends. Mrs. Dumas will be remembered as Edith Marie Brandon.

Mrs. Joe Brandon has returned from Iowa City, Iowa, after a three weeks visit in the home of her daughter and family, Mr. and Mrs. James Stauffer.

Rollie Washam of Honolulu, Hawaii, is visiting the family of his brother, Mike Washam.

Fred Hunt of Benton Route 2 had supper with his brother, C. C. Hunt and Mrs. Hunt Tuesday evening.

Mrs. Gant is Married

Mrs. Mae Gant and Harvey L. Coursey of Benton were united in marriage Sunday afternoon, Oct. 31, at 3 o'clock in the home of Mr. and Mrs. C. C. Hunt.

The Rev. Bill Williams performed the single ring wedding ceremony.

Mr. Hunt attended the groom as best man and Mrs. Hunt attended the bride as matron of honor.

Mrs. Coursey was attired in a navy blue suit with white accessories. She wore a white carnation corsage.

The following persons were present for the wedding: Rev. and Mrs. Williams, Mr. and Mrs. Van Myers, Mr. and Mrs. O. A. Gant Jr., Mrs. Ola Park, Mrs. Iva Woodall.

Delicious refreshments were served to the group after the wedding.

Mr. and Mrs. Coursey are residing in Benton.

Mrs. Pat Rose and J. R. Johnston are Wed in Mississippi

Mrs. Pat Wyatt Rose and J. R. Johnston were united in marriage in Coith, Miss., Saturday, Oct. 23.

Mr. and Mrs. Tommy Wyatt attended them. Mr. Wyatt is a brother of the bride.

Mr. and Mrs. Johnston have gone to St. Louis to reside.

Read the Best, The Courier

WATCH FOR GRAND OPENING WERNER'S D-X STATION and GIFT SHOP

DON'T FAIL TO GET A FREE TICKET on our Grand Opening Drawing. You do not have to be present to win!

Werner's D-X Station & Gift Shop
Across from School at
FAIRDEALING, KENTUCKY

Anniversary specials
Cut yourself some of our 6th
HAWKINS JEWELRY
Benton Kentucky

Men's SURCOATS
Values to \$14.95
Full 30" Length, Water Repellent Shell. All Wool Quilt Interlined
Colors: Green, Navy, Gray, Brown
SPECIAL PURCHASE!
\$6.88
JULES
211 B'way. Paducah, Ky.

Three Weeks to Thanksgiving!

But-Now's the time to Talk Turkey on the buy with the 3-way Bonus!

Here's the big 3-way bonus we offer in Buick today

Advanced Styling
—the very look of the new '55 cars is yours in today's Buick at a '54 price and "deal." Long, low glamor lines—sports-car snap—that trend-setting panoramic windshield—fresh, stay-new styling that means a higher resale value for you at trade-in time.

Better Buy
—a lot more automobile for your money—more room and power and ride comfort—plus traditional Buick solidity of structure—and all at prices that start right next to those of the so-called "low-price three."

Record-Making Allowance
—from the tremendous volume that has put Buick into the nation's top 3 best sellers. And just to keep sales soaring, we're willing to give a whale of an allowance right now to keep success rolling in high. So come in—get the car and the deal that are far too good to pass up.

Buick Sales are Soaring
so Buick "deals" are bigger than ever right now!

WHEN BETTER AUTOMOBILES ARE BUILT BUICK WILL BUILD THEM
MILTON BERLE STARS FOR BUICK—See the Buick-Berle Show Alternate Tuesday Evenings

LAMPKINS' BUICK COMPANY
1200 South Main Benton, Ky.



Budget-priced hit of the "hardtops" is this stunning Buick Special Riviera—priced just a few dollars above similar models of the "low-price three."

BASEMENT SPECIAL

Lowest Prices Ever On Work Clothes

WORK CLOTHES
that are
LONG ON WEAR!

For rugged wear
...it's always been

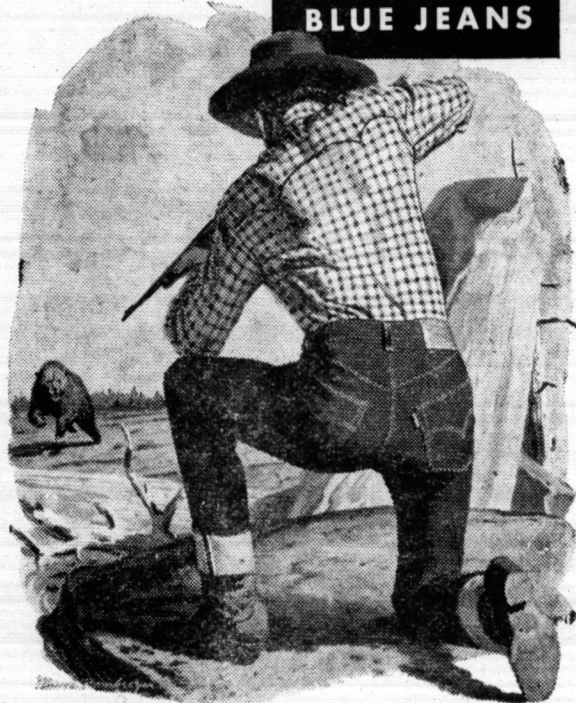

HERE'S YOUR BEST BUY in blue jeans—LEVI'S—the original cowboy pants from the Far West.

ONLY LEVI'S give you that slim, trim, truly Western fit—that rugged outdoor look real Westerners prize.

ONLY LEVI'S are made of the world's heaviest denim—to give you more wear than any other overalls made today!

GET THE REAL THING! There are lots of blue jeans, but there's only one LEVI'S! Look for the Red Tab on the back pocket.

Sizes 16-12 \$3.55
Sizes 27-29 \$3.75
Sizes 30-38 \$3.85

Men's Cotton
WORK SOX

White and Colored

25c

Men's Cotton
FLANNEL SHIRTS

\$1.98 to \$2.49

Men's Striped
CARPENTER OVERALLS

Double Knee Construction
Heavy Nail Apron

Duckhead \$4.95

Osh Kosh \$5.49

Boys Blood Hound
DUNGAREES

8 oz. Sanforized, Zipper Fly
EXTRA SPECIAL

\$1.00

Men's Jeans
SHIRTS

Tan-Gray — Two Large Button Down
Flap Pockets — Sizes 14 to 20

\$1.98

Men's Blue Denim
WORK PANTS

Wide Belt Loops and Cuffs
\$2.69 or 2 for \$5.00

Men's Corduroy
WORK PANTS

\$5.95

Men's MoleSkin
WORK PANTS

\$3.95

Men's Overall
JUMPERS

Lined or Unlined
\$3.95

Men's Red Camel
DUNGAREES

Triple Stitched, 8-oz. Sanforized
Reg. \$2.29 Value

Now \$1.98

Men's Belk 8-Ounce
JACK RABBIT OVERALLS

Sanforized Deep Tone Denim
High and Low Back—Size 30-44

\$2.59

Boys Casey Jones
WESTERN JEANS

8 oz. Sanforized, Zipper Fly
EXTRA SPECIAL

\$1.00

Men's Duckhead
OVERALLS

8-oz. Sanforized, Apron Back

\$3.49

Men's 8-oz.
TWILL PANTS

Rugged, Sanforized Work Pants With
Wide Loops and Cuffs — Silver Gray
and Army Tan — Size 29-50

\$3.00 — 2 for \$5.00

Matching Shirt ... **\$2.49**

Short, Medium and Long Lengths

Men's Type I Reeves Army Twill
WORK PANTS

Zipper Fly, Graduated Sizes
\$4.95 or 2 for \$9.00

— Shirts to Match —

\$4.95 or 2 for \$9.00

Boys
DRESS PANTS

New Fall Materials and Colors
Sizes 4-18

\$2.95 to \$7.95

Boys Argyle and Plaid
SOCKS

100% Nylon Body, Sizes 8 to 11
Special 49c



Men's Fruit-Of-The-Loom

WORK PANTS

Sanforized Top Quality

Construction — Size 29-50

Spruce Green

Size 29 to 50

\$3.95

or 2 for \$7.95

Matching Shirt

\$1.75

Short, Medium and Long

Men's 4-Buckle

OVERSHOES

\$4.95 and \$5.95

Men's Lace

TRAPPER

BOOTS

\$8.95

SHOP OUR TOY DEPT. — USE OUR LAY-AWAY PLAN

Boys
CORDUROY PANTS

\$3.95 to \$6.95

Boys
PLASTIC RAINCOATS

Small - Medium - Large
\$1.00

Boys Fruit-Of-The Loom
SPORT SHIRTS

Fancy — 2 Flap Pockets, Spread Collars
\$1.98

Boys Wrangler 11-oz.
WESTERN JEANS

Sanforized Zipper Fly
Sizes 4-12 **\$2.49**

Boys
BROADCLOTH PAJAMAS

In Solid Colors
\$1.98

Boys Long Sleeve
SPORT SHIRTS

Gabardine, Broadcloth, Gingham
Sizes 6-12

\$1.98 to \$2.95

Boys
POPLIN JACKETS

Sizes 4-10 \$2.95 — Sizes 12-20 \$3.95

Boys
GABARDINE JACKETS

Assorted Colors and Styles
\$4.95 to \$9.95

Suede Leather
JACKETS

Blue - Green - Rust
Sizes 8-18 ... **\$16.50**

Boys
STADIUM COATS

Blue, Reversible to Gold Poplin
Gripper Fasteners
\$8.95

Boys
FLANNEL SHIRTS

Vat Dyed — Sanforized
\$1.98

Boys
PLAID JACKETS

Lined—Dan River Fabric in Blue, Red or
Green Plaid, Sizes 6 to 18

\$3.95

Men's Slip On

OVERSHOES

\$1.98

Boys
SWEATERS

50 percent Nylon - 50 percent
Luxurious Vicora - Washable

Assorted Colors

\$4.95

Belk-Sett



Home of Better Value

Murray, Kentucky

Boys' Value
SHEET

Short Length

Reg. 50c

SPECIAL

15c

Boys' Sweet

CAKE

22 oz. ja

Special 49c

Boys' 4-oz.

Red Cam

DUNGAREES

Sanforized

Size 29-50

Special 49c

Boys' 4-oz.

Red Cam

DUNGAREES

Sanforized

Size 29-50

Special 49c

Boys' 4-oz.

Red Cam

DUNGAREES

Sanforized

Size 29-50

Special 49c

in town and while here renew-
ed the Marshall Courier.

Vickers Post No. 144

TURKEY SHOOT

Saturday Until Further Notice

On New Highway 62

Near

Possum Trot

— AT —

Boil Norman's Residence

STARTING SATURDAY, OCTOBER 30th

at 12:00 Noon

ALL PROCEEDS GO TO POST'S CHARITIES

PERSONALS

Mr. and Mrs. Ezra Wyatt of Route 4 were Saturday shoppers in town.

Mr. and Mrs. Eugene Alvers have returned to their home in Dearborn, Mich., after attending the funeral of her grandmother, Mrs. Mae Parrish.

Mr. and Mrs. Arthur Thweatt of Route 1 were Saturday shoppers in town.

Correction

40 Pairs Ladies Indian

Moccasin

LOAFERS

Special \$2.99

Oscar Noehlin

Mayfield, Ky.

Calvert City Arts, Crafts Club Makes Aluminum Trays

Aluminum trays proved to be a popular craft this month with the Calvert City Arts and Crafts Club. Members have met four different times and have made 36 trays and 14 coasters.

They are not through yet as they have recorded enough material for 35 more trays and 11 kits.

Chloe Howard was the instructor, with Lorraine Watson working on the arrangements, orders and details.

The regular business meeting was held at Mary Colburn's home on Oct. 18. Hostesses were Attie Mae Draffen and Jean Corden. The group amended and adopted the constitution and by-laws as presented by Beverly Nelson, chairman of the constitution committee. The club was officially named and has a charter membership of 24 women.

The next meeting will be on November 15 at 7:15 p.m. at the home of Ruth Elcholz. The hostesses will be Dell Evans and Ruth Elcholz and the subject will be "Christmas Ideas."

Mr. and Mrs. Austin Anderson of Detroit, visited his brother, Emmett Anderson, the George Hamricks and the Wilson Nannys, all on Route 5, last week and this.

L. L. Warren of Hardin Route 1 was a business visitor in Benton Saturday.

Mr. and Mrs. A. C. Palmer of Route 1 were Saturday visitors in Benton. While here Mr. Palmer took the Courier for himself and his son, Kenneth Palmer, of Hardin Route 1.

Bart Ivey of Route 3 was a business visitor in Benton Saturday.

Will Egner of Route 6 was a business visitor in Benton Saturday.

The Farm FRONT --

BY J. HOMER MILLER
Farm County Agent

Hoy Thompson reports a good yield of corn. Some of the crop yielded over 40 bushels per acre. Bottom land paid off this year in increased yields.

Pat Brown has been feeding from his bunker silo for a number of days. The silage kept good and is furnishing quality feed at a minimum cost.

Pastures are the best they have been all year on many farms. One farmer stated he has had in the past 3 years. Much of the small grain that was seeded early should be grazed. It will furnish excellent grazing and it will not lower the yield very much.

Put farm tools away for the winter. More farm tools rust out than wear out. Better work can be done next spring if tools are not rusty.

Mulch strawberries in November. It will not take any more time or straw to do the job at the proper time. Use about 1 ton of straw per acre for best results.

Egg prices are low as we all know. Cull poultry close. Non-producing hens are not profitable and will not be. Get rid of them as soon as possible.

Mr. J. M. Woodall of Route 2 was a business visitor in Benton Monday.

THE MARSHALL COURIER
Published Thurs. Of Each Week
at 1103 Poplar St. Benton, Ky.
Entered as 2nd Class Matter
May 30, 1937, at the Post Office
at Benton, Ky. Under The Act
of March 3, 1879.

Urey Woodson Cross and Marshall Wyatt - Publishers

Ghosts on Prowl At the Residence Of Jan McDermott

The ghost really walked Saturday night at the home of Jan McDermott.

There were blood curdling stories told by Donnie Bearden and Phillip Morgan, each trying to see who could tell the most weird story.

Those attending were: Mattie Sue Owens, Jerry Morgan, George Beth Morse, Johnny Chambers, Donna Harper, Fred English, Judy Chandler, Ben Crim, Carole Hutchens, Phillip Morgan, Sheila Downing.

Ronnie Miller, Brenda James, Donnie Bearden, Gwen Stevens, John Roberts, Susan Smith, Joe David Duke, Anna Siris, Eddie Siris, Janice Lassiter, Roma

PERSONAL ITEMS

Mrs. Ralph Myers of Detroit and a former Marshall County resident, suffered a broken hip a few weeks ago in a car accident.

Mrs. Holland Henton of Route 4 was a visitor in Murray on Tuesday of the past week.

Mrs. Ralph Norwood of Benton Route 5 was a business visitor in Benton Wednesday afternoon.

Mrs. Alva Green and daughter, Ann Lou Green, of Route 1, were visitors in Murray on Thursday of the past week.

Mr. and Mrs. Leon Hendricks of Hazel were guests Sunday of Mr. and Mrs. R. B. Provine in Benton.

John Lee of Dexter was a business visitor in town Saturday.

The Goebel Lams and the W. H. Harpers of Route 1 were Saturday business visitors in town.

Mr. and Mrs. Solon Holley of Paris, Tenn., attended the funeral here recently of Mrs. Mae Parrish.

Miss Anna Mae Park of Route 1 was a visitor in town Saturday.

The Everett Easts of Route 8 were visitors in Benton Saturday.

The Owen Dawes of Calvert City Route 2 were Saturday business visitors in Benton.

Mr. and Mrs. Ray English of Route 5 were Saturday visitors in town.

Holland Henton of Route 4 was in town Saturday on business.

John Lee of Dexter was a business visitor in town Saturday.

The Goebel Lams and the W. H. Harpers of Route 1 were Saturday business visitors in town.



Be wise! Be thrifty!

WE'RE HEADQUARTERS FOR SEAT COVER VALUES!

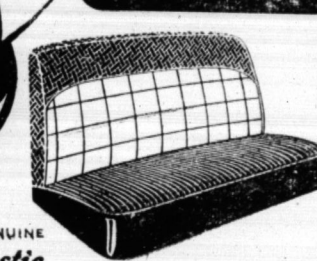

Get your seat covers HERE where beauty, quality, durability can't be beat! Smooth, tailored-to-fit lines! Handsome decorator patterns and colors! Sturdy construction stands up under constant family wear! Come in to your seat cover headquarters today and select the Arthur Fulmer seat covers of your choice . . . in the price range that fits your budget.

Seat Covers — Sport Tops — General Upholstering
AUTO UPHOLSTERY SHOP

1148 Broadway Ruben Myers, Owner & Operator Paducah, Ky.

It's Here! the All-New '55 Pontiac

WITH THE 180-HP STRATO-STREAK V-8!



A GENERAL MOTORS MASTERPIECE
—ALL NEW FROM THE GROUND UP!

This is the one! This is the car with the mark of greatness—apparent in every inch of its designed-for-tomorrow styling, in its plus-powered V-8 engine, and in its years-ahead chassis engineering. See this sensational all-new car and take a ride!

IT'S PONTIAC'S
YEAR TO STAR!

DOLLAR FOR DOLLAR
YOU CAN'T BEAT A PONTIAC

ALL-NEW STRATO-STREAK V-8

There's action-plus packed into this V-8! From quick-response carburetor to fast warm-up intake manifold, it's all new—proved for outstanding economy and dependability by over three million test miles!

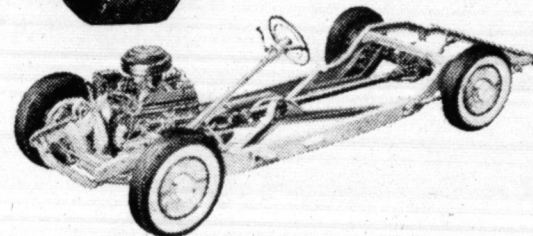

ALL-NEW PANORAMIC BODY

A masterpiece of styling—that's Pontiac for '55! There's vastly greater vision from its panoramic windshield. Interiors, color-keyed to the Vogue Two-Tone body hues, present the latest fabrics and appointments.

ALL-NEW SHOCK-PROOF CHASSIS

For '55, Pontiac went right down to bedrock to give you the newest and finest in riding comfort, driving ease, all-around safety! Heavier "X" frame. Bigger brakes! Recirculating ball steering! Tubeless tires! Wider-spaced parallel rear springs! Vertical king pins! And that's only part of the under-the-car advances!

ROBERTS MOTOR & IMPLEMENT COMPANY

100 West 12th Street

Benton, Ky.

Pound 29c — Limit 12 Lbs.

ROUND BEEF 4 LBS. \$1

BACON FIRST CUTS 43c

Sugar Cured SMOKED JOWLS, lb. 35c
Kroger Cut BOILING BEEF, lb. 19c
Lean, Meaty PORK STEAK, lb. 49c
Smoked HAM Shank Portion lb. 49c Butt Portion lb. 55c

POTATOES 50 LB. BAG \$1.09

Plant Now! Complete Variety SPRING BULBS, pkg. 69c
Special Blaze Climber ROSE BUSHES 3 for \$2.29
Baby or Medium ENGLISH WALNUTS, lb. 39c

POTATOES OR CORN YOUR CHOICE 2 No. 303 25c

303 cans TOMATO JUICE, 2 cans 23c
303 cans SPAGHETTI 10c

Store Manager's Value 303 can BUTTER BEANS 10c

Windsor Club CHEESE FOOD, 2 lbs. 75c

Birds Eye ORANGE JUICE, 5 6-oz. cans 95c

Kroger Special Sale 16 oz. can CHILI WITH BEANS 19c

Crisp Saltine Crackers FLAVOR-KIST, lb. 29c

Nabisco Tasty Sugar Honey GRAHAMS, lb. 33c

Quick Fix Meal HYPOWER TAMALES, 303 can 25c

Pre-Wrapped MODESS 2 pkgs. 77c

IDEAL DOG FOOD 16 oz. can 16c

IDEAL DOG FOOD 16 oz. can 16c

IDEAL DOG FOOD 16 oz. can 16c

IDEAL DOG FOOD 16 oz. can 16c

IDEAL DOG FOOD 16 oz. can 16c

IDEAL DOG FOOD 16 oz. can 16c

Local News of Our Neighbors

A. (Pomp) Barnes of Benton has gone to Murray Route 6 where he will spend the winter with his daughter, Mrs. Maggie Culpepper and his daughter, Mrs. Rollie Kelley in Murray.

Mrs. N. L. Dukes of Benton Route 4 was a business visitor in Benton Friday and while here subscribed for the Marshall Courier. They are in charge of Bib Bear Camp recently purchased by their son-in-law, Olle James Houser.

H. E. Dyke of Gilbertsville Route 1 was in town Monday and renewed his Marshall Courier.

Mr. and Mrs. Grogan Noles of Benton have had word from their daughter, Mrs. Floyd Sorrells, that she and her children had arrived in Kaiserslautern, Germany. Mr. Sorrells is stationed there.

Mr. and Mrs. Sam Creason Wyatt and son of Rogersville, Tenn., visited his father, Marvin Wyatt, at the Mayfield Hospital Friday and Saturday and his mother in Benton.

Mrs. Rollie Henson and sons of the county visited her parents, Mr. and Mrs. Solon Wyatt, in Benton Saturday.

Mr. and Mrs. Claud Henson and son Jerry, of Route 5 were Saturday visitors in Benton. Mr. Claud took the Marshall Courier for a year.

Mrs. Alma Tyree of the county visited her sister, Mrs. Charlie Lyles, at the home of Mr. and Mrs. C. B. Cox last and this week.

Miss Mae Walters of Hardin Route 1 was a visitor in Benton Saturday and while here renewed the Marshall Courier. She also visited her sister, Mrs. M. M. Soan.

Mr. and Mrs. S. P. Johnston of Route 1 were Saturday shoppers in town. They subscribed for the Marshall Courier while here.

Mr. and Mrs. W. B. Estes and Mr. and Mrs. M. B. Williams of Martin, Tenn., visited recently in the home of Mr. and Mrs. William Warmath of Benton.

Mr. and Mrs. Ronald McGregor of St. Louis were guests during the weekend of her parents, Mr. and Mrs. Jamie Morgan on Route 2.

H. L. Gordon of Hardin Route 1 was in town Monday and while here came by the Courier office to renew his subscription.

Mrs. Melodine Lassiter and Estil Parrish have returned to Detroit, Mich., after attending the funeral of their mother, Mrs. Mae Parrish.

65th ANNIVERSARY SALE

Big As Life 24 In. Tall

She Has Real Bra's

She's Beautifully Dressed

OUR ANNIVERSARY
GIFT
OFFER

Big, 24 In.

"Darling Braids" DOLL

Not 12.95-Not 9.95
But Yours For Only
\$1.00

With ANY
Purchase of 19.95 or More

Just like a Christmas gift—your child will love this big 24-inch baby doll. She's adorable—from the top of her lovely bonnet to her white leatherette shoes. She has long braids; curly eyelashes and miracle skin like a real baby. Goes to sleep when you lay her down. Tip her forward and she cries. Dressed in dainty pink or blue. Group your purchases to total \$10.00 or more and get this doll for just \$1.00.

<p>Aluminum Beverage Set</p> <p>Sparkling Colorcraft beverage service in Color-glo aluminum. Set of 4 deluxe extra-thick tumblers (13-oz. capacity). Pitcher has no-spill spout—can't overpour. Reg. \$6.95</p> <p>\$3.95</p>	<p>Men's and Ladies' Wedding Rings</p> <p>Lovely 14K gold Wedding Rings. Perfectly matched for "Her or Him" in smart styles. A cherished gift. Buy during our 65th Anniversary Sale and Save.</p> <p>\$4.65</p>
<p>Men's, Ladies 17-JEWEL WATCHES</p> <p>Hundreds of 17-jewel models and styles, many with expansion bracelets. Includes Calendars, Your Choice Waterproofs. Dress and Sport styles with assorted cases and dials. Pocket watches, Chronographs, Automatic watches — ALL 17-jewel.</p> <p>\$14.65</p> <p>Plus 10% Fed. Tax</p>	<p>34-Piece Set SILVERPLATE</p> <p>You get a beautiful anti-tarnish chest at no extra cost with this lovely 34 pc. set Silverplate. Includes 8 knives, 8 forks, 8 teaspoons, 8 tablespoons, 1 sugarshell and 1 butter spreader.</p> <p>\$9.95</p>

Lay Away for Christmas
\$1.00 Holds Your Sale!

PAY 65c WEEKLY
ANNIVERSARY SPECIAL
Jumbo Garment Bag
Holds up to 14 garments. Non-tilt frame, 54" long, 28" zip-per. Moth-resistant. Sturdy plastic. Only—**\$1.00**

Perel & Lowenstein
THE DIAMOND STORE OF THE SOUTH
121 S. SEVENTH ST. ★ MAYFIELD, KY.



WOW

HOLD EVERYTHING UNTIL YOU SEE THE NEW FORD FOR '55

- It's Big, Beautiful Powerful
 - It's Out of This World
 - It's Built by the Makers of 14,000,000 V-8's --
More than All Other Companies Combined
- ON DISPLAY NOVEMBER 12TH**
WATCH AND WAIT! MAKE A DATE!
SEE FORDS V-8

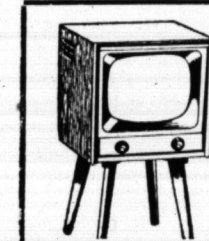

FREE

Motorola TV to be Given Away Saturday, Nov. 13th at 3:30 P.M. Come in and register Friday, Saturday.

KINNEY MOTORS

Benton, Kentucky

ATTENTION HOME OWNERS

FOR A SMALL ADDITIONAL PREMIUM YOU CAN BROADEN YOUR FIRE AND EXTENDED COVERAGE ON DWELLING AND CONTENTS TO INCLUDE THE FOLLOWING:

Accidental Damage Caused by:

Vandalism and Malicious Mischief, Vehicles, Smoke, Falling Objects, Weight of Snow and Ice, Collapse of Building, Landslide, Explosions, Breakage of Glass, Freezing of Plumbing, Burglars, Leakage or Overflow from Plumbing.

IN ADDITION, YOUR POLICY WOULD BE EXTENDED TO COVER, IN A LIMITED FORM. Trees, Shrubs or Plants, Rental Value, Additional Living Expense and Replacement Value.

CALL YOUR AGENT TO ADD THESE COVERAGES TODAY!

Peel & Holland Insurance Agency
Phone: 4531 - Benton, Ky.

Morgan, Trevathan & Gump
Phone: 2151 - Benton, Ky.

CALVERT D
IN CAR HEA
CALVERT CITY
Nov. 5 — De
"On the Water"
starring Marion
"Black Fu
in Technicolor, Ani
Saturday only, Nov. 6 —
"Tulsa"
starring Susan Hay
"He Ran All th
starring Shelly Winters
Sunday Through Wedne
"Knights of the Ro
and Ava Gar
"WINDSOR" and Techn
Friday, Nov. 11 —
"The Law vs Bil
in Technicolor starring
"The Winning
starring Donald

ASK YOUR GRO
JERSEY C
Flour and
Manufactur
Mayfield Millin

EARANCE
SA
order to make roo
adise we are offer
at drastic reduc

50
DRES
Values to
500 and

Jackets and C
Values to
300 and

BLOU
Values
Sizes 32 to

ton Jodphurs
100 pair

SOCKS
25c pair

BENTON D
(Under New
BENTON

CALVERT DRIVE-IN
IN CAR HEATERS
CALVERT CITY, KY.

Friday, Nov. 5 — Double Feature
"On the Water Front"
starring Marlon Brando
"Black Fury"
in Technicolor, Animal Cast

Saturday only, Nov. 6 — Double Feature
"Tulsa"
starring Susan Hayward and Robert Preston
"He Ran All the Way"
starring Shelly Winters and John Garfield

Sunday Through Wednesday, Nov. 7-10
"Knights of the Round Table"
in Technicolor, starring Robert Taylor
and Ava Gardner
cinemascope short subject "THE MERRY WIVES OF WINDSOR" and Technicolor Cartoon

Thursday and Friday, Nov. 11-12 — Double Feature
"The Law vs Billy the Kid"
in Technicolor starring Scott Brady
"The Winning Team"
starring Donald Reagan

HAWKINS JEWELRY
ASK YOUR GROCER FOR
JERSEY CREAM
Flour and Meal
Manufactured by
Mayfield Milling Company

SALE
to make room for holiday merchandise we are offering the following at drastic reductions.

DRESSES
Values to 25.00
500 and 1000

Jackets and Coat Sweaters
Values to 12.95
300 and 500

BLOUSES
Values to 7.95
Sizes 32 to 38 200

Wool Knit
GLOVES
50c pair

FIRST QUALITY
NYLON
HOSE
1.15 val. 89c pr.

BENTON DRESS SHOP
(Under New Management)
BENTON, KY.

News of Our Neighbors

Mr. and Mrs. A. A. Anderson of Dearborn, Mich., spent last week with his brother, T. E. Anderson and wife on Benton Route 5.

Glen Burnett of Brewers underwent an appendectomy in Mayfield Thursday of the past week.

Mrs. Ted Crouch and Miss Bettie Wyatt of Route 4 were business visitors in Benton Friday.

Mrs. Viola Fields will leave for Tucson, Ariz., to visit her daughter, Mrs. Laura Mandell. She will leave in time to be there for Thanksgiving.

Mrs. Emory York and Mrs. Betty Redden of the Union Hill community subscribed for the Marshall Courier while shopping in Benton Friday afternoon.

Mr. and Mrs. Eulus Ross of Paducah were visitors in Benton Friday.

Mrs. Rolfe Turner of Route 5 was a Friday shopping visitor in Benton Friday.

Mrs. Cecil Wall has begun the operation of a beauty parlor in Benton at her home on W. 12th Street. Mrs. Wall, former Matie Jo Norwood, operated a beauty parlor in Benton for a number of years before her marriage.

Mr. and Mrs. Charles Wyatt and children visited her mother, Mrs. Era Van Norton, in Paducah Sunday.

Mrs. Roy Beard of Route 6 was a business visitor in Benton Friday. She was a member of the petit jury.

Mrs. Rob Bradley and children of McMinnville, Tenn., were recent guests of her parents, Mr. and Mrs. Henry Loyett.

Mrs. Paul Hodge and daughter of Trenton, Tenn., were recent guests of her parents, Mr. and Mrs. H. E. Morgan.

G. C. Johnston of Route 5 was a business visitor in Benton Monday. He brought his wife to the clinic for a blood transfusion.

Mr. and Mrs. H. M. Beasley have moved from a Murray Route to Hardin Route 1.

Misses Phyllis and Charlotte Nelson, students at the University of Kentucky, spent the week end in Benton with their parents Mr. and Mrs. Pont Nelson.

Mr. and Mrs. J. W. Henderson of Route 5 were Saturday visitors in Benton.

Mrs. W. J. Brien of Route 7 was a shopper in town Saturday.

Mrs. Curt Niles of Route 5 was a visitor here Saturday.

Mrs. Dycus Brandon of Route 4 was a business visitor in Benton and while here renewed the Marshall Courier.

Mr. and Mrs. T. E. Anderson of Route 5 and Mrs. H. M. Beasley of Hardin Route 1 were shopping visitors in Benton on Monday.

Mrs. Trudie Smith spent last week with Mrs. Roscoe Tyree. They both reside on Benton Route 3.

Mr. and Mrs. Edmund Henson of Route 5 were Saturday visitors in Benton.

Special Additives in
NEW
D-X
Furnace
Oil

give you these extra benefits—

- ✓ Extra high BTU value
- ✓ Protection against clogged burners
- ✓ Protection against fuel-system rust and gum
- ✓ Dependable and free flowing
- ✓ Pure petroleum distillate
- ✓ No unpleasant odor
- ✓ Scientifically treated for carbon-free burning

CALL US TODAY
New D-X costs no more than ordinary oils!

Everett Inman
Distributor

Benton Phone 9531
Hardin Phone 2300

This Great New Book
Just Off The Press — Now On Sale
"THAT REMINDS ME --"
By Alben W. Barkley
The Autobiography of The Veep

Almost everything reminds the Veep of something.

To read this book is like hearing the Veep himself tell you the story of his life. His fund of anecdotes and reminiscences is as endless as it is famous. But he is not just a humorist or an amusing "character." He is one of the most serious, perceptive and dedicated public citizens the country has ever known. It just happened that he never learned to be dull.



Buy and Read This Great Book! \$4.50

WILSON'S

BOOK & STATIONERY STORE

306 Broadway

Paducah, Ky.

To the Voters of District Number 2

Please accept my thanks and appreciation for the vote of confidence you gave me by re-electing me to the Marshall County Board of Education.

Respectfully,

W. J. BRIEN

TAKE IT ANYWHERE—IT'S PORTABLE!

Most popular set in America—100,000 Crosley Super-V's sold in first 60 days. Days after its introduction, Crosley's daring Super-V was accounting for almost half the 17" sets sold. The Super-V concept completely outmoded bulky TV—takes up to 1/3 less space than other 17", weighs up to 30% less.

And it's priced at only \$139.95
WALNUT FINISHED



—and now we've got

CROSLEY SUPER-V CONSOLES

at the amazing low price of \$189.95



Crosley 21" Super-V Console. Blond finish, \$209.95; mahogany finish, \$199.95; walnut finish, \$189.95.

Crosley's Aluminized Cinema-Wide Screen—the biggest, brightest 21" picture ever! A large concert-quality speaker! Controls high on the side to save you bending 'way over. Better come see 'em!

WIN A CADILLAC!
Come in and get your free entry blank for Crosley's Football Game of the Week Contest.

We Maintain
Our Own
Service Dept.

SLEDD'S APPLIANCE STORE
Located at 1211 Poplar Street

Fashion Favorites in Fall
STYLE-MART TOPCOATS

EXTRA SPECIAL VALUES



Ready for Any Weather

With these Fine Warm, Smart Looking Top

Coats in all new styles — 100% Wools

Priced So Reasonable from
\$29.75 TO \$39.50

HUTCHENS Style-Mart Store

Benton's Only Exclusive Men's Store

FURNITURE Bargain DAYS!

DINETTES

79.50 Wrought Iron Breakfast Set, 5 piece	49.50
79.50 7-piece Chrome and Green Plastic, only	59.50
129.50 Wrought Iron and Pink, 5 pieces	89.50
129.50 Chrome and Yellow, 5 pieces	89.50
59.50 Box Springs and Innerspring Mattress	39.50

BEDROOM SUITES STARTING AT \$99.50

Bunk Beds, complete with innerspring mattress —makes twin beds	\$89.50
Hollywood Bed, complete with headboard, box spring, and innerspring mattress, twin size	\$59.50

LIVING ROOM SUITES

Studio Couches, assorted colors, 79.50 value for	49.50
219.00 2-piece Frieze, several colors to pick from	159.50
199.95 Gray Brocaded Tapestry, close out, 3 pieces	139.50
259.50 100% Pure Nylon, 2-piece, green, gray, red	189.50

HURRY THEY WON'T LAST LONG!

CROWN FURNITURE COMPANY

We Can Furnish Your Home Like a Palace
308 North Main Street Phone 2061 Benton, Ky.

'Hollywood Bound' To be Presented at Benton Hi School

"Hollywood Bound," a three-act musical comedy will be presented Friday and Saturday nights, Nov. 12 and 13, by the Benton High School Music Department at the school. Plot of the play deals with a typical Hollywood movie studio and its hilarious troubles in developing a new color process. The show has been in rehearsal for some time and will feature cast members, a chorus and the school orchestra. An evening of wonderful entertainment is promised.

Want Ads

NOTICE: All members of Benton Duck Hunters Club—There will be a meeting at 7 o'clock Monday night, Nov. 8, at Miller & Johnson's. All members be present.

SEPTIC TANK CLEANING—We have complete equipment to do the job right. Locally owned and operated, reasonable rates. See Pat Watkins, phone 6544. rtsc

FOR RENT—3 room furnished apartment, hot and cold water. 1304 South Main, Benton. Mrs. F. F. Acree, phone Benton 3471. 26p

NOTICE—I have opened a beauty parlor at my home on West 12th Street in Benton and solicit your business—Mrs. Cecil Wall. Phone 5252. 30c

FOR SALE—5 room house with bath. See it at 1002 Elm Street, Benton, Ky. 25p

FOR SALE—One floor lamp in good condition. Mrs. Bess Crosby, phone Benton 7644. 25p

FOR RENT—Upstairs 4 room unfurnished apartment, 1 block from Courthouse on Elm near 12th Street. Inquire 301 East 12th. Phone 7635. rtsc

NOTICE

To the people of District 5: I would like to express my appreciation for the vote of confidence given me in the Nov. 2 election.
Robert Lee Ross.

BIRTHS

At McClain Clinic
Mr. and Mrs. Arvil McKendree of Route 4 are the parents of a son born Oct. 27.

Mr. and Mrs. Bobby C. Jones of Route 5 are the parents of a daughter born Oct. 29.

Mr. and Mrs. Marshall Hendrickson of Route 4 are the parents of a daughter born Oct. 29.

Mr. and Mrs. Rudy J. Hall Jr. of Route 6 are the parents of a son born Sunday, Oct. 31.

Mr. and Mrs. Garlon Hall of Calvert City are the parents of a son born Tuesday, Nov. 2.

Car Stolen From Soldier Found by Benton Policeman

An abandoned 1943 Ford automobile was found last Thursday morning about 3 o'clock near the home of William Heath by City Policeman Bobby McCready.

The car was brought to Benton and a description of it was broadcast on the State Highway Patrol radio network.

A Fort Campbell soldier, who had reported the car as stolen from him, came to Benton and claimed the vehicle.

IN THE SERVICE . . .

Pfc. LeRoy Downing of Fort Leonard Wood, Mo., spent the past two weeks with his parents, Mr. and Mrs. Leemon Downing.

Joe R. Green is in Naples, Italy, with the personnel office. Jesse R. Marler, son of Mrs. Hazel Marler of Benton, is serving aboard the destroyer USS Samuel N. Moore. Jesse is a fire control technician. In the last six months he has visited Manila, Hong Kong and the Japanese ports of Yokosuka and Sasebo. He is scheduled to return to the States before Christmas.

Mrs. Roy V. Shirley of Little Rock, Ark., is visiting her parents, Mr. and Mrs. Roy Morgan on Benton Route 3. She will visit her brother, F. J. Morgan in Memphis, Tenn. enroute home.

NELSON Rexall DRUG

YOU CAN DEPEND ON ANY DRUG PRODUCT THAT BEARS THE NAME

Welcome General Anal



AT YOUR Rexall DRUG STORE

As advertised in LIFE•LOOK•POST•COLLIER'S•COUNTRY GENTLEMAN

FREE! REXALL ASPIRIN, 24's, with any of these
Tough and cold remedies:

79c Liquid Chest Rub	69c Nasothrin Nose Drops
69c Lozothrin Throat Lozenges	98c Cherrisote Cough Syrup
98c Orothrin Mouthwash & Gargle	69c Biokets Throat Treats

JOIN THE SWITCH to New SUPER PLENAMINS

Amazing new process combines all known required vitamins with diet-enriching minerals in one tablet. Guard your family's diet.

11 Vitamins
plus
12 Minerals
Bottle of 36

only 2.59

QUICK RELIEF from Acid-Indigestion!
Bisma-Rex neutralizes excess acidity. Soothing. Speedy.
Get these 3 and SAVE!
4% oz. powder, 69c; 75 Mates tabs, 89c
Total \$1.78 value plus FREE refillable pocket pack. . . . ALL FOR ONLY 1.49

Do Your Gift Buying at
Stay cozy this winter
LUXURY ELECTRIC BLANKET
\$29.95 Value • NOW ONLY 17.95
Wonderful buy! Double bed size. Blue or rose. Guaranteed, washable. UL approved. Same with dual control, only \$29.95 tax included.

USE OUR PROMPT, DEPENDABLE PRESCRIPTION SERVICE

CHRISTMAS GREETING CARDS 50's . . . \$2.50 Value	98c
CARA NOME NATURAL CURL PERMANENT for soft curls . . .	1.50
REXALL POLYMULSION orange flavored multi-vitamins, pint	3.59
REXALL ASPIROIDS cold capsules	Bottle of 36 79c
DEFENDER NOSE & THROAT ATOMIZER, plastic . . .	1.50
REXALL PLASTIC QUIK-BANDS, waterproof	33's 39c
REXALL DELUXE TOOTHBRUSHES, 6 styles . . . each	59c
ELECTREX HEATING PAD, 3-speed wetproof, \$5.49 value	4.98
MONACET A.P.C. TABS for headaches, cold discomfort, 100 tabs	79c
KANTLEEK DELUXE WATER BOTTLE, 5-year guarantee	3.25
ELECTREX VAPORIZER 3-hr. capacity	5.95
FUNGI-REX Aerosol for Athlete's Foot discomfort . . . 4 ounces	1.59
LORD BALTIMORE WRITING PORTFOLIO, with envs.	69c

AERO CREAM
push-button, 100% pure butterfat, 1/2 lb. can
\$1.99

COLGATE DENTAL CARE
giant size
\$1.99

ANALIST CO. TABLETS
50's
\$1.99

PAL RAZOR
double or single edge
\$1.99

POND'S
FITCH'S Dandruff Shampoo
\$1.99

BROWN-QUINN
Cold Cream
\$1.99

WINTER **BUYS THAT WILL . .** AT YOUR NATIONAL STORE

STRETCH THOSE BUCKS

EXTRA SPECIAL VALUES in Cold Weather Merchandise -- So Come in Friday and Saturday and Stock Up

White 70x90 Sheet Blankets \$1.98	Ladies Flannel Gowns 34-42's & 44's to 46's \$1.79	Red Head Oxford Socks Sizes 10's - 12's 25c	Men's Wool, Rayon Cotton & Nylon Work Socks Sizes 10-12 69c
Ladies Winter Cotton Hose Sizes 9 to 10 1-2 39c	Children's Cotton Pajamas Sizes 2-8 98c	Men's 1 Pc. - Reg. \$1.98 Winter Union Suits 36-46 \$1.79	Men's Long Length Blanket Lined Coats 60% Wool, 40% Cotton Reg. 4.49 . . . Now \$3.98
EXTRA SPECIAL Fancy PILLOW CASE PRINT Reg. 59c yd. . . . Special 39c yd.		MEN'S SWEAT SHIRTS Sizes 36-46 Reg. \$1.19 Value 98c	
Solid Outing Material 36" Wide Good Assortment Colors 35c yd.	Ladies Winter Head Scarfs Assorted Colors and Styles 79c & 98c	Men's 60% Wool & 40% Cotton Blanket Lined Jackets Reg. 4.49 . . . Now \$3.98	Boys Western Style Lined Jackets Sizes 6-16 Reg. 3.98 . . . Now \$3.49
Nice Selection Ladies' and Children's Sweaters 98c to \$3.98	Boys Winter Union Suits Sizes 2-16 Reg. 1.29, Now 98c	Washington Dee Coe Low & Hi-Backs Overalls Sizes 34-50 - 8-oz. San. \$2.98	Boys Warm Corduroy Shirts Assorted Colors Sizes 6-18 Reg. 3.49 . . . Now \$2.98

WATCH FOR THE
GRAND OPENING
OF OUR
TOYLAND

National Stores

BENTON, KENTUCKY

YOU CAN DEPEND ON ANY PRODUCT THAT BEARS THE NAME

en From
Found by
Policeman

ned 1943 Ford auto-
ound last Thursday
out 3 o'clock near
William Heath by
an Bobby McCrea-

as brought to Ben-
scription of it was
the State High-
radio network.
mpbell soldier, who
the car as stolen
ame to Benton and
vehicle.

ERVICE....

Downing of Fort
nd, Mo., spent the
eks with his par-
and Mrs. Leemon

en is in Naples,
se personnel office.
Harler, son of Mrs.
of Benton, is serv-
the destroyer USS
ore. Jesse is a fire
n. In the last
e has visited Man-
ing and the Japan-
yokosuka and Sase-
ed to return to
ore Christmas.

V. Shirley of Little
is visiting her par-
Mrs. Roy Morgan
ute 3. She will visit
F. J. Morgan in
nn. enroute home.

exall DRUG

PRODUCT THAT BEARS THE NAME

General Analine



exall DRUG STORE

ST • COLLIER'S • COUNTRY GENTLEMEN

N, 24's, with any of these
and cold remedies:

- 69c Nasothrin Nose Drops
- 98c Cherrasote Cough Syrup
- 69c Biokets Throat Tracheas

11 Vitamins
plus
12 Minerals

NS Bottle of 36
required
tablet.

only 2.59

Do Your Gift Buying at

Stay cozy this winter
LUXURY ELECTRIC BLANKET
\$29.95 Value - NOW ONLY 17.95

Wonderful buy! Double bed size. Blue or
rose. Guaranteed, washable. UL ap-
proved. Same with dual control, only \$29.95
tax included.

DEPENDABLE PRESCRIPTION SERVICE

\$2.50 Value 98¢

NENT for soft
cush 1.50

vitamins, pint 3.59

Bottle of 36 79¢

ER, plastic, 1.50

off, 33's 39¢

styles, each 59¢

\$5.49 value 4.98

omfort, 100 for 79¢

near guarantee 3.25

5.95

4 ounces 1.59

O, with envs. 69¢

DUCT THAT BEARS THE NAME

Benton, The Best

• Town in Ky. •

By A Dam Site

The Marshall Courier

Western Kentucky's Largest Weekly Newspaper — Benton and Marshall County's Home Newspaper

Volume XVIII Paid Circulation Sells — That Is The
Kind This Newspaper Offers Customers

Benton, Kentucky, November 4, 1954

First In Circulation, First In Advertising
First In The Home, First In Reader Interest Number 25

Masquerade Party Given Janet Herbig On Her 11th Birthday

Janet Ann Herbig was honored on her eleventh birthday with a masquerade party, by her parents and grandmother at her home on Cedar Street in Calvert Heights Friday night, Oct. 15.

The following guests were present: Susan Pfeiffer, Linda Harner, Linda Brasher, Judy Harrell, Carolyn Griggs, David Hellala, Steve Harrington, Phyllis Goheen, James Stratton, Leonard Herbig, Mrs. R. W. Hampton.

Ronald Oakley, James L. Drafen, Jr., Jerrylyn Conn, Jeanne Conn, Thomas Lund, Mary Ann Arnold, Roy Phelps, James Smith, Judy Hall and Betty McLeone.

The spirit of Halloween was apparent in the decorations and refreshments.

Read the Best, The Courier

farm facts FOR KENTUCKY FOLKS

by Wm. C. Johnstone
AGRICULTURAL REPRESENTATIVE
KENTUCKY BANKERS ASSOCIATION

Thrift is one of the characters formerly attributed to successful farm families—one which has been virtually lost in recent years of easy income and "keeping up with the Joneses." It is a virtue which needs to be recultivated in these days of declining incomes and rising costs. Thrift refers to the old habit of "eat it up, wear it out, make it do, or do without." It's the custom of producing and saving; of spending only for needs and necessities.

On the farm thrift means living at home from the farm, with home grown meats, fruits, vegetables, milk, honey and the

like. It means care of machinery and tools; full utilization of manure, tobacco stalks and farm residues; prevention of erosion; timely repairs of all buildings and fences, and many other things of this nature. For the family it means pleasure and recreation at home and in the community and not on the streets and highways. A thrifty farmer is usually a successful farmer, a fine neighbor and a community asset.

Tobacco stalks are a farm by-product often wasted on Kentucky farms. They are very rich in easily soluble plant food. A ton of stalks contains the equivalent of about 200 pounds of ammonium nitrate, 160 pounds of sulphate of potash and 75 pounds of 20% super phosphate, all of which is quickly leached by rain. A thrifty farmer will keep tobacco stalks in the barn until spread on a growing crop such as pasture or small grain.

Farm Finances—Some of the difficulties of farm financing from both the borrowers and lenders viewpoints, were brought



CARD OF THANKS

We wish to express our sincere thanks to our friends and neighbors who were so kind to us before and after the death of our loved one, Mrs. Mae Parrish.

Especially do we want to thank Dr. McClain, Dr. Miller, Dr. Cheshire, Bro. L. E. Garner, Filbeck & Cann and all who sent flowers.

May the Lord bless each and everyone is our prayer.

The Parrish Family.

Mr. and Mrs. Roy Beard of Route 7 were among the business visitors in Benton Saturday.

out in a recent hearing of the House Committee on Agriculture. It showed that the capital investment per farm in a typical agricultural community had increased from \$6,400 in 1907 to \$23,000 in 1947 and that the non-real estate investment had risen from 27% of the total in 1907 to 35% in 1947 (most of the change, 23%, took place in the decade from '37 to '47).

During the 40-year period annual farm income increased nine times, but expenses increased 14 times. It would have required almost 10 years of adversity in the early nineteen hundreds to wipe out the farmer's capital investment but only 2 1-2 years to do so in the late forties. That's what is hurting farmers now, their capital investments are being threatened by bad seasons, low prices and high costs.

Recreation School Planned

BY WILLIAM BRINKLEY
Assistant County Agent

Another recreation training school will be held at the Community Building in Benton at 7

o'clock Thursday night, Nov. 11, and Friday morning, Nov. 12, at 10 o'clock and Friday night, Nov. 12, at 7 o'clock.

These meetings will be similar to the meeting held Oct. 6. Rhea Ross, recreation specialist, University of Kentucky, will be here again to conduct the meetings.

All men and women interested in recreation are invited to attend. Those who work with church groups, Boy Scouts, Girl Scouts, 4-H clubs, civic clubs, Homemaker clubs, and any other organization that needs help with recreation are especially

invited to attend any or all of these meetings. Those attending the Friday morning meeting should bring a sack lunch.

If you are interested in more recreation for your club or community, bring your husband or wife and enjoy yourself at these meetings as well as be instructed on conducting wholesome recreation.

Arthur Thweatt of Route 1 was a business visitor in Benton Monday.

Mr. and Mrs. F. E. Williams were business visitors in Paducah Monday.

Subscribe to The Courier



HAWKINS JEWELRY

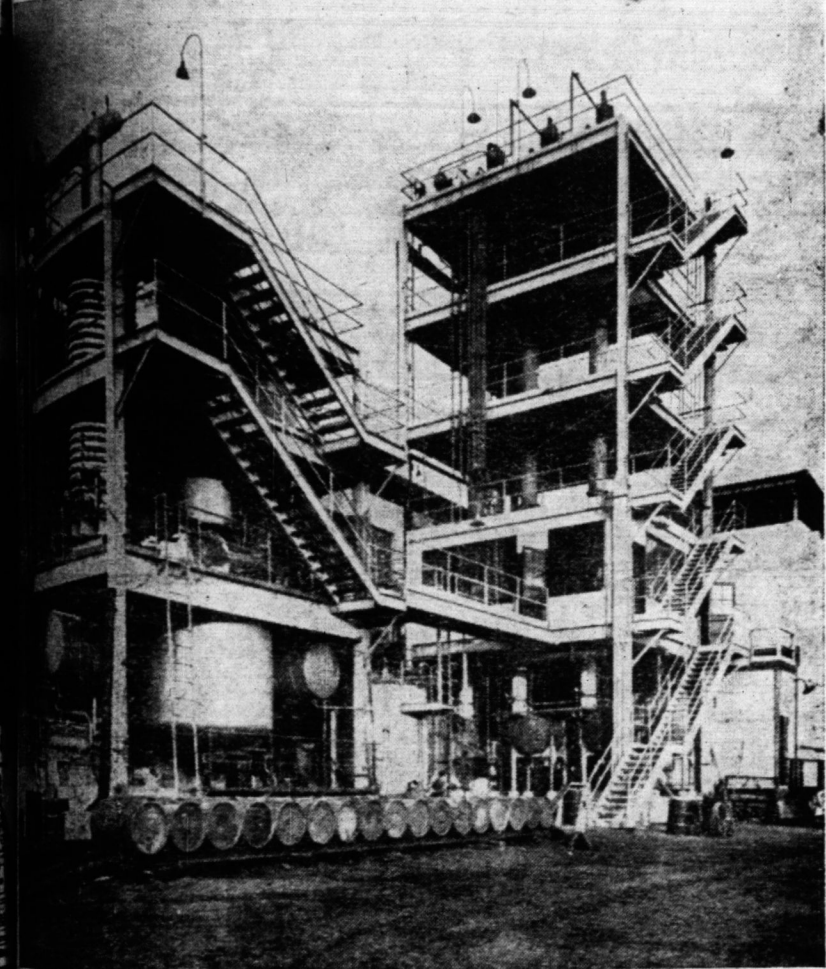

NEW PLANT FOR CALVERT CITY—General Aniline and Film Corporation will build a \$6,000,000 chemical plant at Calvert City—the nation's newest chemical center. Operation is expected by the end of 1955.

NEW REVOLUTIONARY TV! Most compact set ever made!

CROSLY Super-V
17-INCH



Featured on "Your Hit Parade"

- Takes up less space
- New Super-Vertical Circuit
- Front is all screen
- Light enough to carry
- Tube-Life Extender
- Choice of 3 finishes

And—hold on tight—it's yours for only \$1.45 a week!

Come see it—

You can see it BETTER on a CROSLY

SLEDD'S APPLIANCE STORE

We Maintain Our Own Service Department

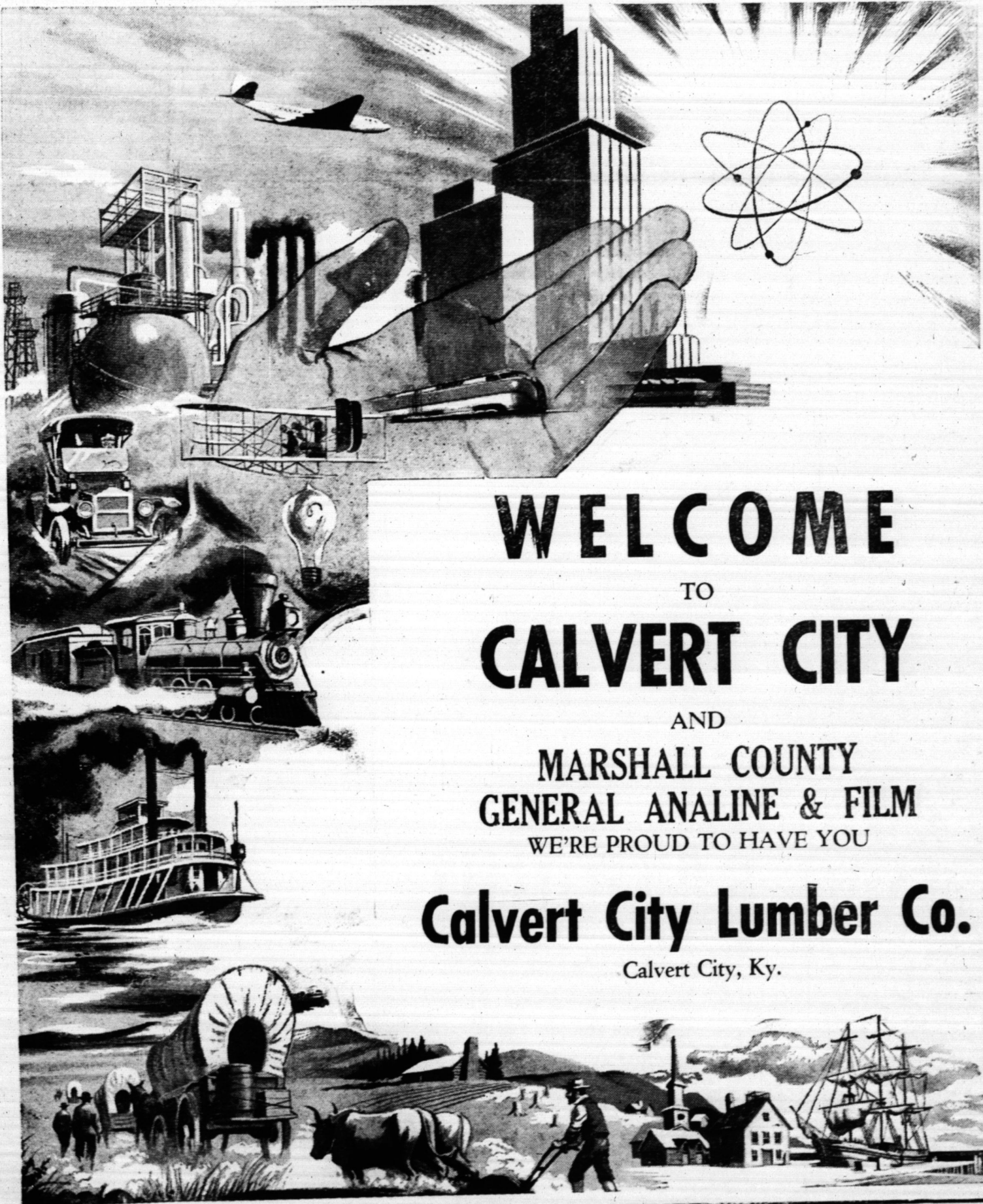

WELCOME
TO
CALVERT CITY

AND
MARSHALL COUNTY
GENERAL ANALINE & FILM
WE'RE PROUD TO HAVE YOU

Calvert City Lumber Co.

Calvert City, Ky.

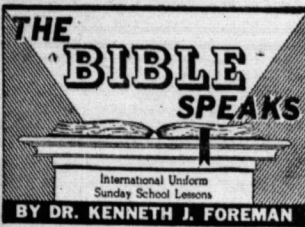

BY DR. KENNETH J. FOREMAN
Scripture: Proverbs 14; 15:1-5; 16:30; 23:23-35
Devotional Reading: I Corinthians 9:22-27

First Conquest

Lesson for November 7, 1954

MR. ALLAN TROUT writes: "I started on the journey of life with the full intention to conquer the whole world... But 32 years of retrospection have taught me, if anything, that the only world I ever had a chance to conquer was that speck of it within my own carcass." Mr. Trout may be exaggerating a bit, but he is exaggerating in the direction of the truth. The sad fact is that he is not alone, by any means. Millions of young people today do not know this simple fact: that it is no use to hope to conquer the world if you do not first conquer yourself. This is a truth not discovered first in the 20th century; ten centuries before Christ there were wise men who knew it.



Self-Control Is Not Self-Repression

Many persons do not like even the notion of self-control because the word sounds harsh, negative, joyless and austere. The word conjures up a grim-faced Puritan who feels that anything pleasant must be sinful. (The real Puritans were a pretty jolly lot, as a matter of fact.) But self-control, about which the Proverbs (and the rest of the Bible too) speak, is not mere no-saying to yourself. There is, to be sure, a 'NO' in self-control. But when you drive a car, you steer it because you are going somewhere. You say NO to the ditch. No to the bridge abutment. No to the passing trucks. For a reason. You want to keep going. Steering is more than not going off the pavement; it is keeping moving in the direction of where you want to go. There may be a dozen wrong directions the car might take, if you removed your hands from the wheel. What you are doing is to keep on in the right direction. Human self-control is that sort of thing. You have more than one self, you have many. Some of them are good, some bad. The question simply is: Which one of your selves is going to take the wheel?

Weak Spots

The Proverbs point out some of the places in human make-up where character is the most likely to be weak. One of the commonly mentioned break-down spots is the tongue. Talking is so easy, and talking without thinking is so easy. As James says, it is easier to tame wild animals than to tame the tongue; indeed, no one has ever quite done it. And what trouble can be caused by one hasty, thoughtless or mean sentence! It takes time to do a mean thing. It calls for a little planning. One has to think it over, to decide not to do it. But saying a mean thing takes no time at all, it just slips out in a flash, there is no time to think and the friendship is broken. The good day is spoiled. Another weak spot where it is hard to get control of ourselves is the emotions. The book of Proverbs mentions especially and often the emotion of anger. The angry heart and mind are back of the angry word. Before the insult that leads to the fight, there is the simmering bitter mind that thinks of the angry word. And anger leads to fights and brawls and even murder.

Why Make It Harder?

If there were no such thing as 'hard liquor' as any kind of alcoholic beverages, if everybody stayed cold sober all the time, people would have a hard enough time getting control of themselves. The tongue of a preacher is hard to tame, just as much as the tongue of a truck-driver. The temper of a lady may show itself differently from the temper of a sergeant in the marines, but it's as hard to control and can do quite as much harm. But the whole problem of self-control is made more difficult by the use of liquor. The Proverbs know this, and say it. Now if you were a general, you would not dope your army with some serum that would make them stupid and sick. You would want them at their top form for every attack. So if you are interested in controlling yourself, you are being idiotic, you are working against yourself, if you make it harder by liquor-drinking. If it is easy to say the wrong thing when sober, it is twice as easy to slip up when the mind is clouded by alcohol.

(Based on outlines copyrighted by the Division of Christian Education, National Council of the Churches of Christ in the U. S. A. Released by Community Press Service.)

Read the Classified Ads

MODERN SERVICE

For Comfort and Safety, ride in our NEW AIR-CONDITIONED, Oxygen equipped Ambulance.

FILBECK-CANN

Funeral Home

Phone 4681 or 2091, Benton, Kentucky



WE SAFEGUARD YOUR HEALTH

PRESCRIPTION DELIVERED

Your physician knows best how to protect your health, his prescriptions reflect years of study and experience. You can always count on us to compound them with meticulous precision... using only the finest pharmaceuticals.

NELSON'S
REXALL DRUG STORE

HEADQUARTERS FOR...

Bicycles, Cushman Scooters, Mustang Motorcycles, Whizzer Bike Motors

LAWN MOWERS SHARPENED AND REPAIRED

We Service What We Sell

RASCHE'S CYCLE SHOP

713 Kentucky Avenue Paducah, Ky.

LINN FUNERAL HOME

Where the Best in Funeral and Ambulance Service

Only 30 Little. Three ambulances available, two equipped with Oxygen.

AT YOUR SERVICE DAY OR NIGHT

Air conditioned for your comfort

Phone 2001—Benton, Ky. —807 Main Street

MATTRESSES

Direct From Factory To You



SAVE 1-3 ON

- Mattresses
- Baby-Land Furniture
- Juvenile Furniture
- Home or Motel Bedroom Furniture
- Hollywood Frames and Head Boards

1 DAY SERVICE to rebuild your old Mattress or Box-Spring Like New

West Ky. Mattress Manufacturing Co.

1136 South Third Paducah, Ky. Dial 2-8040

GET

HOTPOINT

You Can Get A Better Deal

At

ERWIN POE'S

In Palma

RADIO SERVICE CENTER

Benton, Ky.

Building and Construction Directory

WHERE TO DO IT
HOW TO DO IT

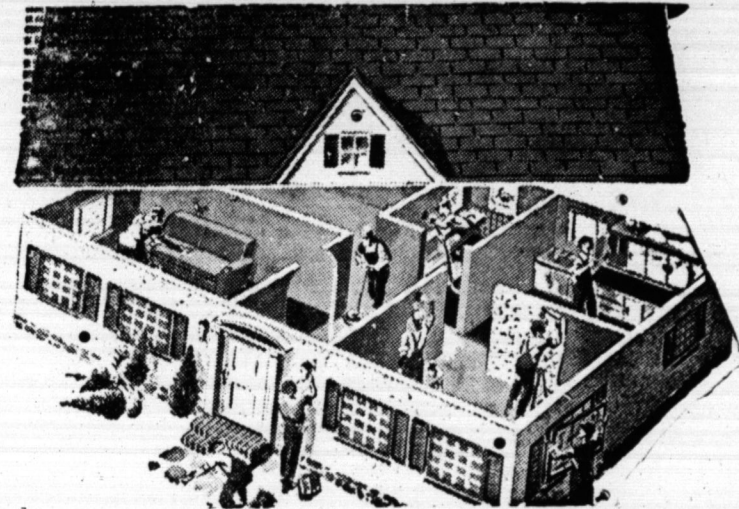

LET TOP BUILDERS AND SUPPLIERS DO THE JOB FOR YOU

Check Below For Your Supplies, Suppliers, And Builders

BE PROUD OF THE
HOME YOU BUILD

See NATIONAL'S Four Smart Lines
CADET - PACEMAKER - CUSTOM - RANGER

Variety of Plans and Designs
All Homes Eligible for FHA Loans
Low Down and Monthly Payments

CALVERT CONSTRUCTION CORPORATION
200 E. 14th St. Benton, Ky.

For the Best in
BUILDING

Commercial & Industrial

HAL PERRY GENERAL CONTRACTOR
Benton, Ky. Phone 5801

Wholesale Electric Supplies
TO WIRE ANY TYPE BUILDING
60 to 200 Amp. Panels in Stock
Distributors for Cavalier Electric and-Eloer Furnaces
Jackson Electric Water Heaters
Pittsburgh Paints

THOMAS MORGAN CO.
Benton Kentucky

FOR SAFETY FIRST
IN
BUILDING MATERIAL

Use Our
Smooth Face Concrete Blocks

Easy to Paint — Look Good and ARE GOOD.
We have Concrete Road Tile in various sizes.
24" Well Tile and Tops — Grease Traps and Septic Tanks.

COME AND SEE US — YOU ARE ALWAYS WELCOME AT
Kidd's Block & Tile Works
One Mile North of Benton on Paducah Road
PHONE 6395

For the Best IN
REAL ESTATE

BE SURE TO CONTACT
DUCKETT & ARNOLD

Calvert City, Kentucky
• Homes • Farms • Industrial Sites

PLUMBING and **HEATING**

Contracting
See ALBERT HILL at
J. A. HILL Plumbing & Heating

NOW is the TIME to
INSULATE

For Better Home Comfort
OWENS-CORNING FIBERGLAS
Call or Write Today
NO DOWN PAYMENTS—36 MONTHS TO PAY

Home Improvement Co.
Doyle Hutcheson, Owner
Ruberoid Roofing and Siding
405 West Broadway Mayfield, Ky.

ELY ELECTRIC COMPANY

GLENN ELY
Reliable and Efficient Service

- House Wiring
- Wiring for Ranges
- Wiring for Water Heaters
- Wiring for Electric Heat
- Commercial and Industrial Wiring

GOOD WIRING AT REASONABLE PRICES

Ely Electric Co.
1102 Elm St. Phone 6134

WELDING OF ALL KINDS

WE DO THE JOB RIGHT
Portable Equipment
We Go Anywhere

Benton Welding Service
Located at Rear of Postoffice

PLUMBING SUPPLIES

For HOME OR COMMERCIAL

We Are
PLUMBING & HEATING CONTRACTORS

2 Big Stores to Serve You
MILLER-JOHNSON COMPANY
CALVERT CITY, KY. BENTON, KY. BENTON KENTUCKY

You Are Invited
To Open a Savings or Checking Account With Us

2%
on Time Deposits

BANK OF MARSHALL COUNTY
MEMBER FDIC

Don't Look Further For Your —
We Have What You Need for Every Job

- BUILDING MATERIALS FOR ALL TYPES HOMES — GARAGES or COMMERCIAL BUILDINGS

A COMPLETE LUMBER SUPPLY

CALVERT CITY LUMBER COMPANY
CALVERT CITY — PHONE 5400

Marshall County's Oldest Bank

THE BANK OF BENTON WELCOMES

GENERAL ANALINE and

FILM CORPORATION

TO

MARSHALL COUNTY

Nov. 4th is another great day for Marshall County. We want to wish new plant much success in Marshall County.

We Want You For Our Friends & Neighbors

THE BANK OF BENTON

THE OLD RELIABLE

SINCE 1880

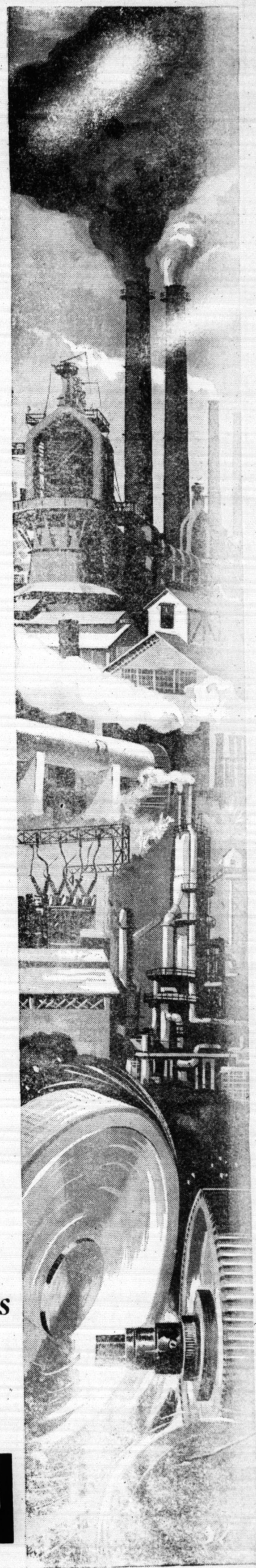

City Hints are Given

wherever the child might happen to be. Around a hot stove with vessels of hot food, don't place chairs or stools that would allow youngsters to climb up and so reach hot handles or pans. Keep pan handles turned away from the edge of the stove. Also keep hot irons, and pails or tubs of hot water out of the youngsters' way.

States News Views

FOR CAROL CITY as construction starts at the site where 10,000 houses will be priced "at cost" from \$10,000 to \$12,000 for a 4 bedroom model.



"FLYING HIGH, wide and handsome" is Connie Russell, singing favorite of midwest radio, TV and screen fans who keeps in shape with exercises like this during Las Vegas engagement.



It's well to have safety hooks that don't come loose with a simple flip of the finger on a high chair—same for a crib, play pen or stroller.

Window screens and doors should fasten securely and unscreened windows should have bars if youngsters are in the crawling stage. Even a tiny child can push a loose screen out the window and so remove the only barrier to falling.

When there are small children of any age in the family, keep medicines, poisons, cleaning supplies, and matches out of their reach. And use safety matches.

Provide safe toys, observing the familiar rule against sharp points and paint that peels or licks off. Watch fragile toys that leave sharp edges when broken.

Keep sharp knives in enclosed racks placed high enough to tempt little hands, or in racks inside drawers.

See that fireplaces or radiant heaters have screens or stove guards.

Tape, glue, or sandpaper any splinters or protruding nails in boards, boxes, and wooden furniture around the house. Put scatter rugs away while children are small.

Those old-fashioned electric wall sockets with open ends, which attract young fingers, may be replaced by enclosed modern outlets for electrical wiring.

On gas kitchen stoves the safest kind of knobs are those with modern safety locks that have to be pushed in so the handle will turn.

Be careful with fluorescent light tubes. Bury the burned out ones promptly so there'll be no temptation for children to play with the tubes. Not only does the glass shatter easily but in some types there is danger from beryllium which coats the inside of the tube. If beryllium gets into cuts it prevents sores from healing.

And for better care of Mother and Dad, try furniture arrangement that allows them to reach children's bed or room in the middle of the night without stumbling over obstacles. Tiny baseboard lights that stay on through the night without shining in sleepers' eyes help prevent falling.

STANDARD OIL

CROWN EXTRA



the premium gasoline you buy with
CONFIDENCE

Confidence that it will give you all the power your car can deliver—all the protection your engine needs. . . . This continued confidence is responsible for the continued sales leadership of CROWN EXTRA among premium gasolines in Alabama, Florida, Georgia, Kentucky and Mississippi—the five states served by Standard Oil dealers.

STANDARD OIL COMPANY
(KENTUCKY)

on Directors

LET TOP BUILDERS AND SUPPLIERS DO THE JOB FOR YOU

pliers, And Builders

Wholesale Electric Supplies

TO WIRE ANY TYPE BUILDING 60 to 200 Amp. Panels in Stock. Distributors for Cavalier Electric, and Floor Furnaces. Jackson Electric Water Heaters. Pittsburgh Paints.

THOMAS MORGAN CO.

Benton

Kentucky

PLUMBING and SUPPLIES HEATING

Contracting

See ALBERT HILL at

J. A. HILL Plumbing & Heating

WELDING

OF ALL

KINDS

WE DO THE JOB RIGHT Portable Equipment We Go Anywhere

Benton Welding Service

Located at Rear of Postoffice

Don't Look

Further

For Your

We Have

What You

Need for Every Job

BUILDING MATERIALS FOR ALL TYPES HOMES — GARAGES or COMMERCIAL BUILDINGS

A COMPLETE LUMBER SUPPLY

CALVERT CITY LUMBER COMPANY

CALVERT CITY — PHONE 344

WELCOME TO MARSHALL COUNTY

GENERAL ANALINE AND FILM CORPORATION

**We Are Mighty Proud To Have You In
MARSHALL COUNTY**

**We Are Proud To Have played
An Important Part In The
INDUSTRIAL PROGRESS**

OF

**CALVERT CITY AND MARSHALL COUNTY BY SERV-
ING THE AREA WITH THE BEST IN QUALITY WORK-
MANSHIP AND DEPENDABLE SERVICE**

WE MOVE FORWARD

WITH

MARSHALL COUNTY

BY OFFERING

QUALITY WORK

IN ALL

**COMMERCIAL AND RESIDENTIAL PLUMBING
HEATING --- POWER & PROCESS PIPING**

MILLER-JOHNSON COMPANY

CALVERT CITY, KY. - PHONE 4702

BENTON, KY. - PHONE 4482

Never Lump Gravy



the anguish of trying to get a meal to the table... Mrs. J. H. Starks of Route 1 was a business visitor in Benton.

Pream Gravy
Pour off all but 2 tablespoons drippings from... Mrs. Emma Lee Carrol and daughters of Route 3 were Saturday shoppers in town.

PERSONALS
Mrs. J. H. Starks of Route 1 was a business visitor in Benton. Mrs. Emma Lee Carrol and daughters of Route 3 were Saturday shoppers in town. Lee Bennett of Route 4 was in town Saturday on business.

Birthday Celebration Sale
HAWKINS JEWELRY

Farm Bureau Meeting At Louisville Nov. 14

Farm Bureaus from 112 Kentucky counties will send delegates to the 35th annual convention of the Kentucky Farm Bureau, scheduled for Louisville Nov. 14-17, according to J. E. Stanford, St. Matthews, Farm Bureau executive secretary. "We usually have an attendance of about 3,000 for the 3 1-2 day annual affair," Stanford said, "with a maximum of about 1,500 attending any one session of the meeting."

Stanford said highlights of the meeting will be addresses by Walter Randolph, Montgomery, Ala., vice president of the American Farm Bureau Federation; O. D. Brissenden, Chicago, special assistant to the president, Illinois Central Agricultural Association; and Miss Laura Lane, Philadelphia, associate editor of the Country Gentleman farm magazine. The convention starts Sunday, Nov. 14, with a vesper service and choral festival. On Monday, commodity conferences, including tobacco, dairy, livestock, poultry and commercial crops, are scheduled and Monday night the coronation of the Farm Bureau king and queen will be held. Tuesday night the state finals for the Talk Meet for rural young people and the famous Farm Bureau Square Dance are scheduled. The adoption of recommendations and resolutions to determine policy for the Farm Bureau in 1955 will be approved by the voting delegates during the business session on Wednesday, Nov. 17.

CORRECTION

In an advertisement last week, the Courier said Mrs. Mattie Jo Norwood was opening a beauty parlor in her home in Benton. The ad should have read Mrs. Mattie Jo Wall. She is the wife of Cecil Wall.

MAYTAG

See Us for All of Your

WASHER NEEDS

See the New Automatic

MAYTAG WASHER

At Our Showrooms

Your Authorized Maytag Dealer in Marshall County for the Past 20 Years

KINNEY APPLIANCE CO.



WELCOME

TO

MARSHALL COUNTY

AND

CALVERT CITY

GENERAL ANALINE

and

FILM CORPORATION

WE ARE PROUD OF YOUR DECISION TO BUILD YOUR NEW PLANT HERE AND HOPE YOUR NEW PLANT WILL BE 100% SUCCESSFUL.

HAL PERRY

Benton

GENERAL CONTRACTOR

Kentucky

WELCOME

GENERAL ANALINE

AND

FILM CORPORATION

We are Proud To Welcome You To The Chemical Center Of The U. S.

CALVERT CITY & MARSHALL COUNTY

WE HOPE YOUR NEW LOCATION WILL BE ONE OF THE MOST PROFITABLE VENTURES!

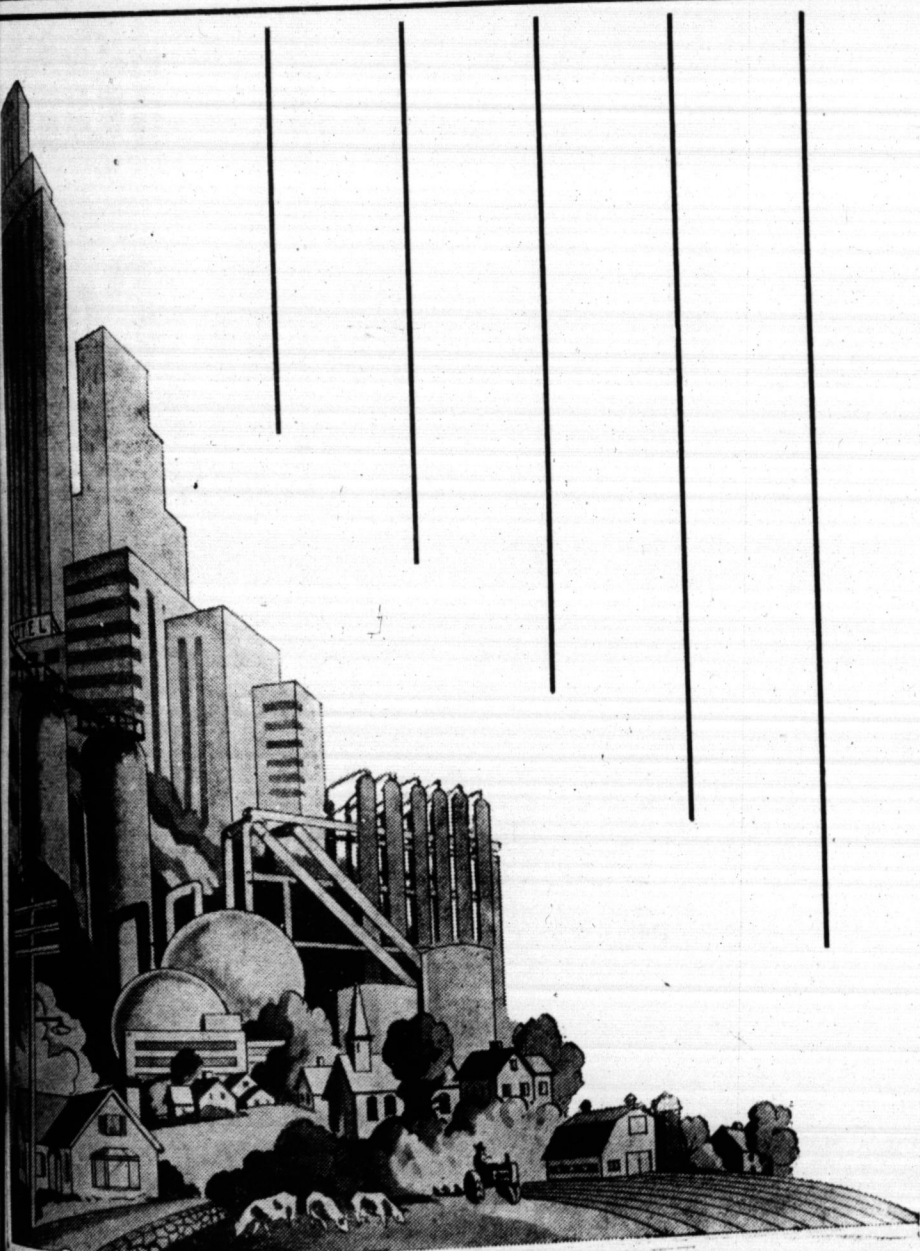

LONG CONCRETE COMPANY

PRODUCERS OF QUALITY READY-MIX CONCRETE AND BLOCKS

CALVERT CITY & BENTON



WELCOME GENERAL ANALINE AND FILM CORPORATION TO Calvert City & Marshall County Marshall County's Largest Bank Extension A Sincere Welcome For You To Make Yourself At Home In Our Good County BANK OF MARSHALL COUNTY

MEMBER F.D.I.C.

W
Make extra
Mail postcards
BICO, 143
25p
Mass.
6 good us-
Only \$65
808 South
Ky.
25c
salary and
Kinney
rtsc
A 4-room
wired for
large lot - for
country. Mrs. Jim
Benton, Ky.
26p
Middle aged
to do part time
at Courier.
rtsc
room house.
from lot at 1401
Mrs. Lillie Cooper.
25p
with male coille
and spot in top
J. D. Pet-
26c
room furnis-
Will rent reason-
couple or lady.
2c
Sinet pianos. Full
Harry Edwards.
th Street, Paducah.
25c
for your mon-
a CROSLLEY
at Sled's
Benton, Ken-
rtsc
room house, hot
on 1611 Walnut
phone 5284. 25p
EL HOME
On Display
Belmont Paemmaker
1955 Down
N E 14th St., Ben-
rental Lots or Sub-
Benton, Calvert City
ing areas.
CONSTRUCTION
Benton, Ky.
rtsc
Several good - used
Furning Furniture
rtsc
HEATERS
Many like new
Priced from \$29.95
Benton Co. 28c
COMPLETE
Repairs
BY
SMITH
Motor Sales
at
Benton, Ky.
3-bedroom house,
1 1/2 bath. No down
Cooking costs only
Benton Co. 200 E.
Phone 2062. rtsc
BLINDS
AND AWNINGS
Shades and Draperies
See
C. C. HUNT
Benton
25 FEET
TUBES
In industry, when stomach
constipation? Black-
constipation may give relief when
constipation. Helps, sweeten
and more than
Works Overnight!
Thoroughly but gently
cleans the intestinal
constipation while
you sleep. Your stomach
is cleaned today.
and
constipation
your children's di-
gestion, get happy-
at Benton Co.
RELIEF of
HEADACHE
ALGIA
of Headache
Nervitis with
STANBACK
STANBACK against
constipation you've
seen. See how
STANBACK
STANBACK



This image shows a blank, aged, cream-colored page, likely an endpaper or flyleaf of a book. The paper has a slightly textured appearance with some minor discoloration and small dark spots, possibly due to age or handling. A horizontal crease is visible near the top edge, and the overall tone is a warm, off-white or light beige.

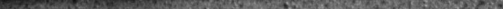
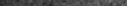

100-443887-100

A dark, textured surface, possibly a book cover or endpaper, with a vertical crease or fold visible on the left side. The texture is grainy and uneven, with some lighter and darker patches. A prominent vertical line runs down the left side, suggesting a hinge or a fold in the material. The overall color is a dark, mottled grey or black.

