



MURRAY STATE
UNIVERSITY

Murray State's Digital Commons

Marshall Courier

Newspapers

11-25-1954

The Marshall Courier, November 25, 1954

The Marshall Courier

Follow this and additional works at: <https://digitalcommons.murraystate.edu/mc>

Recommended Citation

The Marshall Courier, "The Marshall Courier, November 25, 1954" (1954). *Marshall Courier*. 265.
<https://digitalcommons.murraystate.edu/mc/265>

This Newspaper is brought to you for free and open access by the Newspapers at Murray State's Digital Commons. It has been accepted for inclusion in Marshall Courier by an authorized administrator of Murray State's Digital Commons. For more information, please contact msu.digitalcommons@murraystate.edu.

PERSONAL

Well Witty of Murray sister, Mrs. M. F. Benton last week. Matt of Route 5 was a visitor in Benton Friday.

THANKSGIVING --

Toms 15 to 18 lb. Lb. 43c

AVG. -- Lb. 59c

TURKEYS, lb. 1.00

ING HENS, lb. 1.00

NG CHICKENS, lb. 1.00

Graded No. 1 LBS. 1.00

SAUSAGE, lb. 1.00

Graded Choice RIB ROAST, lb. 1.00

Graded Choice RIB ROAST, lb. 1.00

Graded Choice RIB ROAST, lb. 1.00

Graded Choice RIB ROAST, lb. 1.00

Graded Choice RIB ROAST, lb. 1.00

Graded Choice RIB ROAST, lb. 1.00

Graded Choice RIB ROAST, lb. 1.00

Graded Choice RIB ROAST, lb. 1.00

Graded Choice RIB ROAST, lb. 1.00

Graded Choice RIB ROAST, lb. 1.00

Graded Choice RIB ROAST, lb. 1.00

Graded Choice RIB ROAST, lb. 1.00

Graded Choice RIB ROAST, lb. 1.00

Graded Choice RIB ROAST, lb. 1.00

Graded Choice RIB ROAST, lb. 1.00

Graded Choice RIB ROAST, lb. 1.00

Graded Choice RIB ROAST, lb. 1.00

Graded Choice RIB ROAST, lb. 1.00

Graded Choice RIB ROAST, lb. 1.00

Graded Choice RIB ROAST, lb. 1.00

Graded Choice RIB ROAST, lb. 1.00

Graded Choice RIB ROAST, lb. 1.00

Graded Choice RIB ROAST, lb. 1.00

Graded Choice RIB ROAST, lb. 1.00

Graded Choice RIB ROAST, lb. 1.00

Graded Choice RIB ROAST, lb. 1.00

Graded Choice RIB ROAST, lb. 1.00

Graded Choice RIB ROAST, lb. 1.00

Graded Choice RIB ROAST, lb. 1.00

Benton, The Best
• Town in Ky. •
By A Dam Site

The Marshall Courier

Western Kentucky's Largest Weekly Newspaper — Benton and Marshall County's Home Newspaper

Build Marshall
• County And It •
Will Build You

Volume XVIII Paid Circulation Sells — That Is The Kind This Newspaper Offers Customers

Benton, Kentucky, November 25, 1954

First In Circulation, First In Advertising
First In The Home, First In Reader Interest Number 28

12-Year-Old Boy Undergoes Surgery to Save His Eyesight

A 12-year-old Benton boy, Kenneth Drew, underwent the first of a series of eye operations in Paducah Monday to prevent blindness. The operation was performed by Dr. George H. Widener, eye specialist of Paducah. Kenneth has had eye trouble almost since infancy and several years ago lost the sight of his right eye. He gradually was losing the sight of his left eye. The Benton Kiwanis Club learned of the youth's condition and voted to sponsor proper medical care for him. Kenneth resides with his widowed mother in the basement apartment at the Henry Hawkins residence. Mrs. Audrey Drew, the mother, works as a housekeeper. The family did not have the necessary funds to obtain special surgical treatment for the youth, so the Kiwanis Club has undertaken the task of seeing that the boy gets proper medical care.

2 Banks Mail \$12,754.50 to Club Members

Santa Claus has arrived early for a couple of hundred persons in Marshall County. These thrifty individuals had Christmas Club savings accounts at Benton's two banks. The Bank of Benton has mailed checks totalling \$6,329.50 to its Christmas Club members. The Bank of Marshall County has mailed checks amounting to \$6,425 to its Christmas Club members. The total is \$12,754.50. Which means a couple of hundred persons are going to have a merry Christmas, financially speaking.

Mrs. Joseph A. Cox And Children Have Arrived in Hawaii

Mrs. Joseph A. Cox and children have arrived in Hawaii, according to word received in Benton by her parents, Mr. and Mrs. Dan Clayton. Mrs. Cox wrote her mother that they enjoyed the trip very much, and that her yard was full of blooming flowers which would remain that way all the winter. She also stated that the first time she went shopping that the women wore bathing suits, shorts and were barefooted while shopping downtown.

HAMLET BAPTISTS TAKE GIFTS TO COUNTY FARM. The Hamlet Baptist WMS, the Brotherhood and the Girls Auxiliary last Sunday took canned goods, fruits and other gifts to residents of the county farm. The gifts were for Thanksgiving. The pastor, Rev. Gene Allen, accompanied the group to the county farm and held devotional services there.

Mr. and Mrs. W. H. Harper of Route 1 were Saturday visitors in town.

Benton Cagers Lose One to Lowes

In a game at Hardin, the Blue Eagles of Hardin whipped Salem by a score of 73 to 63. Eddie York tossed in 26 points to win scoring honors for Hardin. James Abell tallied a hefty 23 points for the losing Salem team. Inman scored 18 points for Hardin and Darnell tallied 14.

Last Friday night, Benton defeated Murray Training by a score of 56 to 50. Stedman Baker, Benton center, poured in 21 points to win scoring honors for the Indians. North Marshall lost a close one to Wingo, the score being 55 to 54. The game was nip and tuck all the way, and Wingo finally won in an overtime period.

Brewers downed Livingston, 66 to 60, last Friday night. Nelson and Norsworthy each scored 16 points for Brewers. Treas scored 15 and Arnett 11. Hardin was nosed out by Millburn, 71 to 69. York was high man for Hardin with 28 points.

Rt. 5 Man Swallows Bottle Cap

Boyce English of Route 5 swallowed a bottle top while drinking a soft drink Sunday evening. He was reading and drinking a Pepsi Cola from a glass. Somehow, the bottle top had fallen in the glass when the Pepsi Cola had been poured into it. The bottle top lodged in his throat and he was taken to Fuller-Gilliam Hospital in Mayfield. While doctors tried to remove the bottle top it passed into the man's stomach. X-rays were made to locate the metal object in the stomach. It was thought that surgery would not be necessary. He is the son of Mrs. Lillian English of Benton.

BIRTHS

At McClain Clinic Mr. and Mrs. R. H. Jones of Benton Route 5 are the parents of a son born Nov. 19. Mr. and Mrs. Marvin Smith of Calvert City Route 2 are the parents of a son born Nov. 19. Mr. and Mrs. Nathan Holley of Route 1 are the parents of a son born Nov. 20. Mr. and Mrs. Howard Greer of Route 5 are the parents of a son born Nov. 20. Mr. and Mrs. M. Sutherland of Calvert City Route 1 are the parents of a girl born Nov. 21. Mr. and Mrs. Tom Dowdy of Route 7 are the parents of a girl born Nov. 23. Mr. and Mrs. Lloyd Duwelle of Route 6 are the parents of a son born Nov. 23. Mr. and Mrs. Buford Lynch of Maple Streets are the parents of a son born Nov. 24. Mr. and Mrs. Cratus Mathis of Route 1, Benton, are the parents of a son born Nov. 24.

Sherry Poague Has Party to Celebrate Her 8th Birthday

Mrs. Robert Poague has hosted to a luncheon on Thursday, Nov. 18, in honor of her daughter, Sherry, who was celebrating her 8th birthday. Colorful balloons hanging from the ceiling decorated the room where the children had lunch. The tables held small vases of yellow flowers as centerpieces. A blue, white and yellow color scheme was used.

Covers were laid for Jackie Kay Jennings, Judy Morrow, Ann Helton, Annette Gilliam, Trina Peak, Janie Lynn King, Joy Burd, Betty Lou Creason, Sandra Dean, Leslie Ann Cromer, Karen McKay, Mary Ann Adamson, Jenny Sue Creason, Dara Jean Austin, Dianne West and Sherry Poague. A movie was made of the girls, and Mrs. Poague was assisted by Mrs. Eli Creason and Mrs. Warner Adamson.

ROLIE MYERS SUFFERS HEART ATTACK AT HOME

Rolie Myers of Benton Route 5 suffered a slight heart attack at his home Monday night. He was taken to Murray Hospital about 3 a.m. Tuesday. His condition was reported to be much improved Wednesday. He is a brother of Mrs. Leonard Hendrickson of Briensburg and is a son of Will Myers.

Mr. and Mrs. R. P. Emerine spent Sunday in Mounds City, Illinois.



"Why get so excited about a few bills? We've got lots of them!"

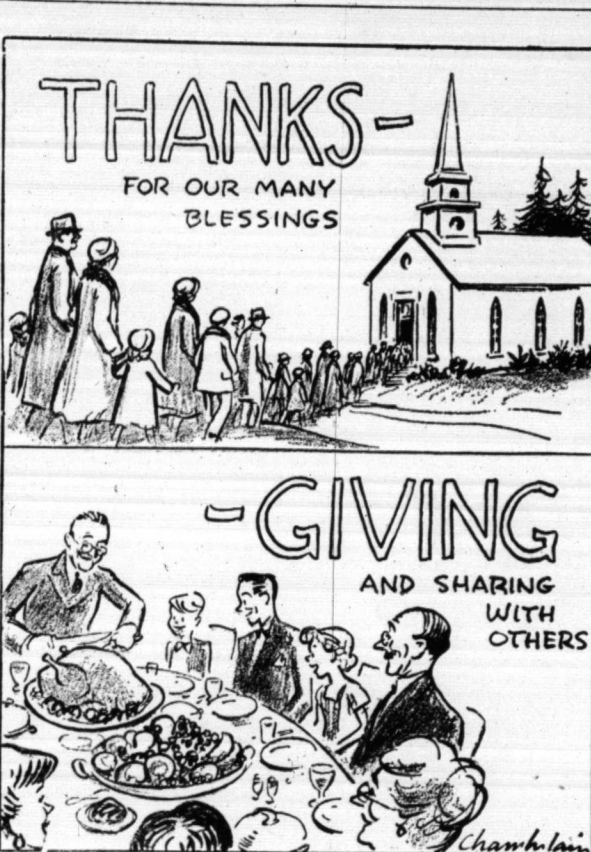

Girl Injured As She Falls From Auto

Sharon Burnette, daughter of the Rev. and Mrs. V. H. Burnette of Benton, was injured Sunday night when she fell from an automobile. The accident happened at the intersection of West 8th and Maple Streets. The car was driven by Fredrick Hatcher. The girl had turned to talk to companions in the back seat just as the vehicle was rounding the corner. The door of the car flew open, and she fell to the pavement. She suffered an injured hip and wrist. No bones were broken.

Tatumville Club To Honor Residents Of the County Farm

A buffet meal is the answer to serving a large group, members of the Tatumville Homemakers Club were told Nov. 18 by their food leaders, Mrs. O. E. Darnell and Mrs. Edgar Bryan. The meeting was held in the home of Mrs. Bert Kennedy.

A Thanksgiving buffet meal, featuring turkey, was prepared by the food leaders with the assistance of Mrs. Bennie Womack and Mrs. Chester Vied and was served at noon to 14 members and eight visitors. At the afternoon business session, plans were made for a Christmas party to be given on Dec. 16 for residents of the County Farm.

On Monday night, Dec. 20, the annual Christmas family party will be held at the Gilbertville School. After the business session, Mr. Earl Belew of the State Health Department and Mrs. Marvin Prince of the County Health Department showed three films on kitchen safety and the prevention of home accidents.

BENTON AUTO EXCHANGE HAD SUCCESSFUL SHOWING

The Benton Auto Exchange, owned by Mr. and Mrs. J. D. Gammel, was well pleased with the reception the public gave the new Dodge and Plymouth models. A big crowd attended the showing last week of the new models. Each Saturday, until further notice, the Benton Auto Exchange will give away free \$10 to visitors to its showrooms.

BETHLEHEM BAPTIST WMS TO HOLD MEETING

The WMS of the Bethlehem Baptist Church will meet Dec. 3 at the home of Mrs. Williams Phelps in observance of the "Week of Prayer." Mrs. James Sullivan invites all members to be present. Visitors are welcome.

Dr. and Mrs. Harry Carpenter of Benton are the parents of a new daughter born last Thursday at Baptist Hospital in Paducah. It is the second daughter for the Carpenters.

County Farm Bureau Gets High Honor

The Marshall County Farm Bureau has received a Grade A certificate of award for its accomplishments in 1954. The award was announced at the recent convention of the Kentucky Farm Bureau Federation in Louisville. Only seven counties in the state received the Grade A certificate of award, which put Marshall County in an outstanding position. The Marshall County Farm Bureau ended its fiscal year on Oct. 31 with the largest membership in its history. The total membership for the year was 662. The county's quota was 550. Previous to this year, the largest membership in the county's farm Bureau was 588. Raymond Powell, president of the county Farm Bureau, invited any farmer in the county who is not a member to join the Farm Bureau. "The more members we have, the more strength we have and the better service we can give the farmers," Mr. Powell said. Eight persons from this county attended the convention at Louisville Nov. 14-17. They were Mr. Powell, Gus Fugate, Mr. and Mrs. Rex Anderson, Mr. and Mrs. G. W. Lofton, and Mr. and Mrs. O. L. Chumler. Some of the policies of the Marshall County Farm Bureau were adopted by the state organization at the convention.

Whipple Walker is Named High Priest Of Royal Arch Body

Whipple Walker was elected high priest of the Benton Chapter, Royal Arch Masons, at a meeting of the chapter held last Friday night. Buck Brien was elected king, Everett Allen, scribe; Ernest Farrish, secretary and Jess Collier, treasurer. Other officers are Joe Faughn, captain of the host; Thurman Mobley, principal sojourner; Ray Chumler, Royal Arch captain; Leon Byers, master of third veil; Scott Dyeux, master of second veil; Duncan Malin, master of first veil; A. V. Rose, chaplain, and C. C. Miller, sentinel. These officers will be installed at the December meeting.

Sgt. William Reed Is Back Home From Service in Germany

Sgt. Robert William Reed has returned home from Germany, where he has been on duty with the U. S. Army for 41 months. Reed, who is 26 years old, arrived in New York on Nov. 17 after a nine-day steamship crossing of the Atlantic. He flew to Fort Knox from New York and then came home. He has been in the Army four years and is re-enlisting for another "stretch." He will be assigned to duty in the States. He is the son of Mr. and Mrs. George Reed of Olive.

Read the Best, The Courier

Mrs. Downing Will be Taken to Prison Soon

Mrs. Wanda Mae Downing, 28, convicted of voluntary manslaughter in the death of her 13-month-old daughter by a previous marriage, Nancy Jo Clover, will be taken to the reformatory at Pee Wee Valley on Dec. 4. Sheriff Watkins will go to Louisville on that date and will wait until then to take Mrs. Downing to prison. Mrs. Downing, who was given a 7-year prison term last week by a Marshall Circuit Court jury, was denied a new trial by Circuit Judge H. H. Lovett Sr. last Saturday.

Charles Ray Downing, husband of Mrs. Downing and stepfather of the child, has been returned to McCracken County jail to await his trial at the January term of Marshall Circuit Court. Downing also is charged with murder in the death of Nancy Jo. His attorneys, Joe Grace and Richard Bryan of Paducah, have said they will also appeal the circuit court jury's decision.

SOCIAL and PERSONAL

Virgil Clark and family have moved from 600 Maple Street in Benton to Rural Route 1. They traded their Benton residence to Lloyd Parks for his home on Route 1. Mr. Parks and family have moved to 600 Maple, Benton.

Visitors recently in the home of the Douglas Rascos and John Holt, Green Hill Drive, were Mr. and Mrs. James Kuhn, Cincinnati, Ohio; R. D. Rasco of Wickliffe; Mrs. Howard Woodall of Paducah, and Mrs. Ora Gentry of Louisville.

The Rev. Paul Dailey, pastor of the First Baptist Church in Benton, attended a Baptist State Convention in Georgetown, Ky., last week.

Mr. and Mrs. Valcilo Henson of Route 6 were Saturday business visitors in Benton.

Mr. and Mrs. James Elkins and children visited his parents, Mr. and Mrs. Ross Elkins in Greenville, Ky., for Thanksgiving holidays.

Johnny Brien and family of Danville, Ill., spent the weekend in Benton in the home of his brother, James Brien. They also visited his mother, Mrs. E. G. Brien, at the Mayfield Hospital.

Mrs. Roscoe Tyree of Route 3 was a shopper in Benton on Saturday.

Mrs. Will Green has been visiting her children in Detroit for the past month.

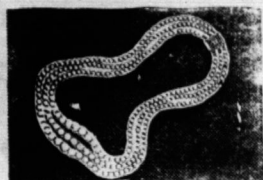

Imported, simulated pearls, large selection.
from \$1.10

Gifts for Every Pocketbook

Hundreds of gifts of costume jewelry, necklaces, ear screws, bracelets, all reasonably priced. —Gift wrapped free.

LINDSEY'S

JEWELERS
Mayfield and Murray

Never Before such performance with regular grade gasoline

New Shell Gasoline, regular grade, contains **TCP**—Shell-developed additive that stops the greatest cause of power waste

Now motorists who use regular grade fuels can enjoy performance never possible before.

TCP*, first introduced in Shell Premium Gasoline exclusively, has now been blended into Shell Gasoline (regular grade).

As a result, engines designed to operate on regular gasoline can benefit two ways. First, TCP additive "fireproofs" combustion chamber deposits, effectively controlling pre-ignition. Second, by changing the deposits on the spark plugs to non-conductors of electricity, TCP additive stops misfiring. Each plug fires as it should, preventing fuel waste.

By correcting these engine troubles, Shell Gasoline (regular grade) with TCP gives an increase in acceleration, in smoothness of engine operation and in mileage.

Since engine deposits form constantly, continued use of Shell Gasoline with TCP additive is essential to retain its benefits. Now at all Shell Dealers.

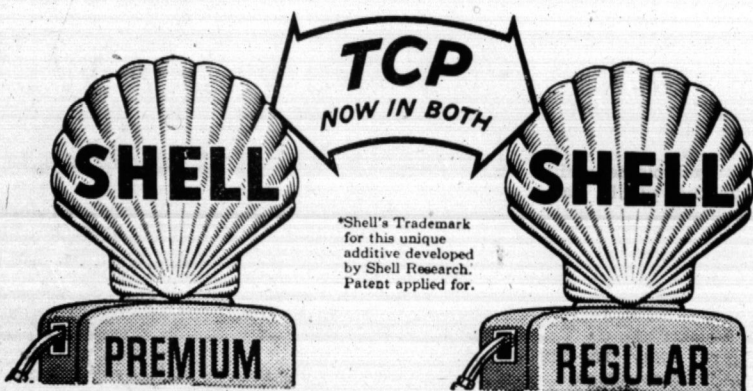

SERVICE

OIL COMPANY

Phone 4604

Benton, Ky.

News From Hardin

By A. J. WELLS

News of the death of Willie Conger, who one lived in Hardin, came Sunday that he died suddenly at his home in Metropolis, Ill., Friday. He was the son of the late Bill Conger.

Paul Mardis and family have moved to Dexter.

Mrs. Edith Hughes, Mrs. Voris Utley and A. J. Wells were shopping in Murray Tuesday.

The restaurant here was closed as Mr. and Mrs. Gene Connor are both in ill health. They had charge of the restaurant quite a while.

Mrs. Diuguid Warren is visiting her son, Bobby Warren and family in Atlanta, Ga. Bobby and wife have a new baby boy.

Mrs. Elzie Lovett and Mrs. and Mrs. John Ed Lovett of Route 1 were shopping in Hardin Saturday.

Perrest White of Palma spent the weekend with his grandmother, Mrs. Lizzie Haley.

Mrs. Rudy Gardner has returned from St. Louis after spending a week with Mr. and

Mrs. Henry Putman.

Mr. and Mrs. Billy Irvan and Mrs. Katie Covington of Murray are visiting Dr. and Mrs. A. Y. Covington in Starke, Fla.

Mr. Bob Shoemaker is in the Murray Hospital this week.

Mrs. Kathleen Harding has returned from a business trip to Frankfort.

Joe Thweatt has been quite ill, but is recuperating now.

Mrs. Essie Puckett is improving since returning from the Murray Hospital.

Mr. John Crosby, Miss Jessie Crosby and Mrs. Leonard Daventport were shopping in Paducah Thursday.

Hardy Crosby of Paducah and John Crosby, Jr. attended the ball game in Knoxville Saturday between Kentucky and Tennessee.

Mrs. Robert Mimms returned to Ann Arbor, Mich., Sunday. She was accompanied by her daughter, Mrs. Patsy Redden, who will return to Hardin Wednesday with her brother, Joe Boyd Mimms.

South Benton News

By MRS. M. U. SIRESS

Well, I got my pumpkin I asked for last week. I know the Bible said "Ask and it shall be given unto you." But I really wasn't asking someone to give me a pumpkin but Saturday evening Mrs. Fred Alexander came and brought me a nice one.

So, I will have pumpkin pie for Thanksgiving and for Christmas. I was tickled to death over it, and she said:

"Now, you'll be asking for something else through the Courier."

I said "Yes, if you need anything tell the Courier about it and you will get results."

Thanks again, Mrs. Alexander. There was good attendance at church last night and the audience heard a good sermon delivered by Bro. Alexander.

Mr. and Mrs. Floyd Canup, Mr. and Mrs. Donnie Sutherland and daughter, Pamela, of De-

troit, and Mr. and Mrs. J. T. Norsworthy were Sunday guests of Mr. and Mrs. Will Norsworthy.

Mrs. Luther White visited the sick—Mrs. Mattie Myers and Mrs. Laura Lovett—Sunday.

Mr. and Mrs. Carl Greenfield and Carl Wayne visited Mr. and Mrs. Rudy Greenfield of near Hardin Sunday.

Mr. and Mrs. Edgar Wallace and children were Sunday afternoon visitors in the home of Mr. and Mrs. L. V. Martin.

Mr. and Mrs. Raymond English visited Mr. and Mrs. Bill Stone Sunday.

Mrs. Thomas Hopkins and infant are at the home of her parents, Mr. and Mrs. Alvie Green.

Mr. and Mrs. Coleman Riley and son visited Mr. and Mrs. John Riley and family and Mr. and Mrs. Jim Barnes during the weekend.

Special Purchase

LADIES COATS



We have just received a shipment of beautiful Fall and Winter Ladies Coats.

- 100% Wools of the finest materials.
- Shorty and long styles.
- New Fall Colors to choose from.

These Coats would Sell regularly in most ladies shops from \$35 to \$40.

EXTRA SPECIAL

AT

\$22.95

HUTCHENS STYLE-MART

Benton, Kentucky

shop Sears Friday night until 8:30

SEARS
ROEBUCK AND CO.

FREE

ALL CHANNEL INSTALLATION

on any Silvertone TV purchased

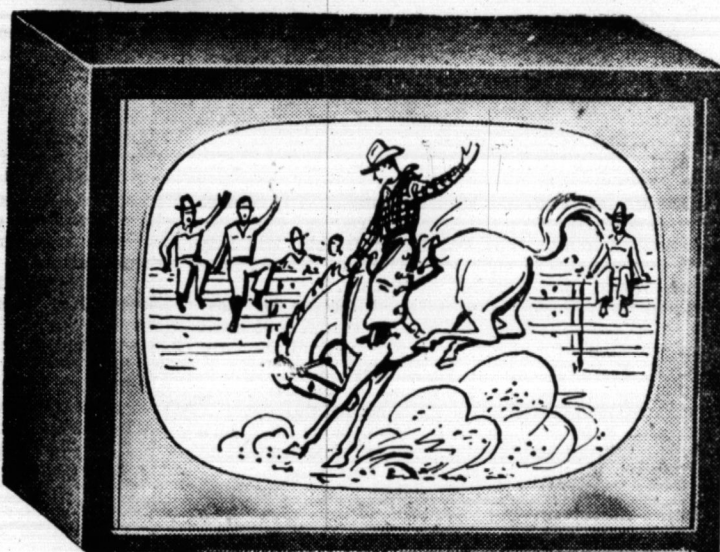

17-in.

TABLE MODEL

Silvertone

154.95

Sold on Sears Payment Plan \$15 Down, \$7.95 Weekly

21 INCH SILVERTONE TABLE MODEL

More power for difficult fringe areas! Safety glass is removable for cleaning. Exceptional edge-to-focus means picture is razor-sharp all over. Cathode type tuner. Automatic frequency control to eliminate airplane flutter and fading.

Phone 2-3581 for a FREE Home Demonstration



Your assurance of "fair dealing"

- Exquisite hand-rubbed mahogany cabinet ... new vertical chassis design
- Improved aluminized picture tube
- Ideal for rural and all fringe areas
- Designed to harmonize in any room

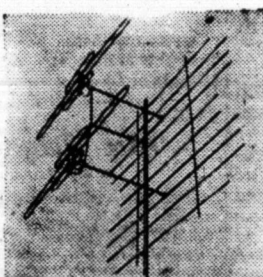

Television Antenna
Sharp Fringe Area Reception
Silvertone **37.95**

The finest fringe area antenna that we know of, yet it's priced down low. Triple dipole.



Modern TV Base
Sturdy Wrought Iron Legs
Buy Now **7.95**

Perfect complement to any table model. Legs are adjustable. Chip and scratch resistant.



21-inch TV Console
Mahogany Veneer Cabinet
Reg. 354.95 ... **319.95**

Powerful SRO chassis for finer reception. All channel tuning. Tone control. Silvertone!



21-inch TV Console
Modernly Styled Linen Oak
Reg. 354.95 ... **319.95**

Beautiful hand-rubbed cabinet with doors. Strong, all-channel SRO chassis receives clearer.



21-inch TV Console
Good for Fringe Areas
Reg. 339.95 ... **299.95**

Deluxe maple veneer powerful SRO chassis, tone control. Removable.

"Satisfaction Guaranteed or Your Money Back"

STORE HOURS:

Open Daily 9 A.M. to 5 P.M. Except
Sundays 9 A.M. to 5:30 P.M.

SEARS

323 Broadway
Paducah, Ky.

Use Sears Easy Payment Plan

PHONE 2-

LADIES COATS



PERSONALS

Home Makers Club
The Home Makers Club met for their monthly meeting at the home of Mrs. June Clark on Saturday afternoon. Mrs. Clark presided and Mrs. Marvin was the guest speaker. Plans for the Christmas dinner to be served at the home of Mrs. Clark on December 1st were discussed. The meeting was a success and all the members enjoyed the evening.

PERSONALS

Mr. and Mrs. Q. P. Gibson Jr. of Route 2 were in town Saturday. Mrs. Gibson was shopping.

Mr. and Mrs. Dorse Hill of Route 1 were in town Saturday. Mrs. Hill was shopping.

Mr. and Mrs. Roy Phelps of Route 2 were in town shopping Saturday.

Mr. and Mrs. Roy Phelps of Route 2 were in town shopping Saturday.

Mr. and Mrs. Roy Phelps of Route 2 were in town shopping Saturday.

Mr. and Mrs. Roy Phelps of Route 2 were in town shopping Saturday.

Mr. and Mrs. Roy Phelps of Route 2 were in town shopping Saturday.

Mr. and Mrs. Roy Phelps of Route 2 were in town shopping Saturday.

Mr. and Mrs. Roy Phelps of Route 2 were in town shopping Saturday.

Mr. and Mrs. Roy Phelps of Route 2 were in town shopping Saturday.

Mr. and Mrs. Roy Phelps of Route 2 were in town shopping Saturday.

Mr. and Mrs. Roy Phelps of Route 2 were in town shopping Saturday.

Mr. and Mrs. Roy Phelps of Route 2 were in town shopping Saturday.

Mr. and Mrs. Roy Phelps of Route 2 were in town shopping Saturday.

Mr. and Mrs. Roy Phelps of Route 2 were in town shopping Saturday.

Mr. and Mrs. Roy Phelps of Route 2 were in town shopping Saturday.

Mr. and Mrs. Roy Phelps of Route 2 were in town shopping Saturday.

Mr. and Mrs. Roy Phelps of Route 2 were in town shopping Saturday.

Mr. and Mrs. Roy Phelps of Route 2 were in town shopping Saturday.

Mr. and Mrs. Roy Phelps of Route 2 were in town shopping Saturday.

Mr. and Mrs. Roy Phelps of Route 2 were in town shopping Saturday.

Mr. and Mrs. Roy Phelps of Route 2 were in town shopping Saturday.

Mr. and Mrs. Roy Phelps of Route 2 were in town shopping Saturday.

Mr. and Mrs. Roy Phelps of Route 2 were in town shopping Saturday.

Mr. and Mrs. Roy Phelps of Route 2 were in town shopping Saturday.

Mr. and Mrs. Roy Phelps of Route 2 were in town shopping Saturday.

Mr. and Mrs. Roy Phelps of Route 2 were in town shopping Saturday.

Mr. and Mrs. Roy Phelps of Route 2 were in town shopping Saturday.

Mr. and Mrs. Roy Phelps of Route 2 were in town shopping Saturday.

CROSSWORD PUZZLE

LAST WEEK'S ANSWER

ACROSS

1. Rely
2. Subside
3. City (Pol.)
4. Tuft of brilliant feathers of the o-o
5. Portion of a curved line
6. European gull
7. Convert into leather
8. Neuter pronoun
9. Nobleman
10. Centimeter (abbr.)
11. Dropped
12. Toward
13. Indefinite article
14. River (Eng.)
15. Music note
16. Rescuer
17. Lord (abbr.)
18. Ovum
19. Short for Sydney

DOWN

1. Fencing position
2. Grampus
3. Personal pronoun
4. Entitle
5. Coarse wool cloth (pl.)
6. Exclamation
7. Except
8. To make black
9. Homeless child
10. If not (conj.)
11. Inscribe
12. Gives pleasure
13. Sprinkle
14. Ukrainian city
15. Implement
16. Fissile rocks
17. Brightly colored
18. The Lone Star state
19. Correct
20. Dim
21. Paradise
22. Prepare for publication
23. Antelope (Afr.)
24. Owing
25. Tellurium (sym.)
26. Cry of pain

Woman Club Has Meeting

The regular meeting of the Benton Woman's Club was held Thursday evening, Nov. 18, at the home of Mrs. Jesse Collier. The meeting was called to order by the president, Mrs. Inos Stallins. Mrs. J. Frank Young gave the devotional on Thanksgiving and gave the Scripture reading from Psalm 103. The club voted to give a generous contribution to the Girl Scout drive. They also voted in four new members: Mrs. Earl St. Marie, Reba Powell, Katherine Trimbull, and Woodrow Koepsel. After the business meeting, the program chairman, Mrs. Everett Allen, introduced the speaker for the evening, Mrs. Richard Price, dean of women, Paducah Junior College. Mrs. Price gave a very interesting book review on "The Adventures of Mark Twain" by Jerry Allen. A social hour was enjoyed by all members and visitors. The hostesses were Mrs. Jesse Collier, Herman Creason, Charles Griffith, Joe Williams, Herman Kanatzar, Pat Moore, and Miss Gladys Allen.

Inside-Outside Kitchen Provides for Modern, Easygoing American Living

"All-American" is what the editors of Home Modernizing magazine call the inside-outside kitchen shown below. In an article in the current issue, the editors explain that they chose to express the new American concepts of easygoing, indoor-outdoor living, relaxed hospitality, comfort, convenience and colorful beauty. Below, the view from the dining room shows the patio at right, cooking and laundry areas in the background—all integrated for informal "All-American" living.



Gaston Flier of Route 7 was in town Friday on business. Rollie Turner of Route 5 was in town Saturday on business. Willie Smith of Route 7 was in town Saturday on business.

PERSONALS

Mr. and Mrs. Virgil York of Route 4 were among the county visitors in Benton Saturday. Mr. and Mrs. Arthur Thweatt of Route 1 were shoppers in town Saturday. Mrs. Roscoe Tyree of Route 3 was in town Saturday on business. Mr. and Mrs. Elbert Edwards and children and Mrs. Gertie Edwards of Route 1 were Saturday shoppers in town. Charlie Blagg of Route 3 was in town Saturday on business. Mrs. Dan Devor of Route 4 was in town Saturday shopping.



As the hart panteth after the water brooks, so panteth my soul after Thee, O God. (Psalm 42, 1.) Once we have even but for a moment experienced, through prayer and faith, the flooding of the Holy Spirit into our souls, the joyous rapture of receiving God's love, we will never again feel satisfied or fulfilled without it—we will ever seek again to know Him fully, eternally.

Good Watches
Low Priced
Watches that will give years of satisfactory service. Watches that can be repaired. Watches we can guarantee.
Mayfield and Murray
Jeweled lever movement.
10K rolled gold plate case.
Beautifully styled.
LINDSEY'S
JEWELERS
Only \$17.95

CLERKS SALE!

STARTS FRIDAY MORNING — Extra Bonus Days for our Clerks. Costs were Forgotten to Give You the Best Buys of the Year.

MEN'S CORDUROY SHIRTS Irres. of \$3.95 Quality Fireman Red. Sizes S.M.L. \$1.99	DOUBLE BLANKETS Husky part wool Plaids Big 66" x 80" size. 2 pairs \$7.99 \$3.59	MUSLIN BED SHEETS Run of the Mill Quality. Full Bed Size — 81 x 99" \$1.55
45" DRAPERY FABRICS Banjo Glitter Cloth — 10 Colors yd. 44¢	36" PILLOW TUBINGS R.O.M. Type 128 — Bleached yd. 29¢	SMASH SALE \$19.95 - \$22.95 - \$24.90 Juniors - Misses - Womens COATS \$16
DENIM SHOP APRONS Sanforized Bib Front — Strap Shoulders 67¢	Juvenile BOXER DUNGAREES Sanforized Denims. Sizes 2 or 8 57¢	9-oz. DOUBLE KNEE BOYS DENIM JEANS Heavy denims bartacked at all strain points. Sizes 8 to 16. \$1.59 2 for \$3.09
BOYS JERSEY GLOVES Fleeced Knit Wrist Irregs. — 25c Quality pr. 15¢	BOYS SPORT SHIRTS Flannels, Broadcloths, Prints, Plaids — 6 to 16 \$1.00	\$3.95 MEN'S SPORT DRESS PANTS Sanforized, crease-resistant, stain, spot proof. Gabardines, Suitings, Novelities, 28 to 42. \$3.99
36" OUTING FLANNEL White — Solid Colors, Dark Stripes — 39c Value yd. 29¢	MEN'S DRESS SHIRTS Whites, Solid Colors, Fancy Patterns \$1.77	VALUES TO \$5.95 WOMEN'S DRESSES Special Purchase Juniors, Misses, Womens \$2.99
MEN'S UNION SUITS 12 lb. Rib Knit Long Sleeve Ankle Unions \$1.66	MARO CURTAIN PANELS 41" Width — 81" & 90" Lengths. Irregs. 57¢	Actual \$10.75 to \$16.95 Boys Warm JACKETS \$5.95
18" x 36" LOOP TWIST RUGS Low Loop—Deep Pile—10 Colors 67¢	IRONING BOARD COVERS Fit All Standard Boards — Muslin. 25¢	Men's Actual \$2.98 SPORT SHIRTS Flannels, Gabardines, Suitings, Plaids, Checks, Solids. \$2.00
MEN'S CHAMBRAY SHIRTS Sanforized Yoke Back 14 to 17 99¢	42" PILLOW CASES Type 140 — Fine Count Muslin 34¢	HEAVY QUALITY Unbleached MUSLIN 39" width. 80 square quality for many uses. 5 Yds \$1.00
LADIES SILK SCARFS 36" Beautiful Rolled Hem, Print Squares 67¢	MEN'S WHITE WORK SOXS Good Wearing Cushion Foot Anklets 10¢	
LADIES FELT SLIPPERS Warm Felt Uppers, Curd, Pom Pom Trims \$1.44	LADIES FLANNEL GOWNS Reg. \$1.98 Warm Outings — Cut Full \$1.49	
MEN'S WORK SHOES Bull Dog Quality — Elk Leather Uppers. Composition Soles, Heels, 6 to 12 \$3.98		

Letters to The Editor

Vidalia, Ga.
Nov. 19, 1954.
Dear Mr. Editor:
I'm slow again but here is the subscription price.
I like to get the paper but have been away from the county till I only know a few of the "old timers" and I see very little about them except for such events as Tater Day and Big Singing, when a good many come back, or I see their names in funeral notices.
I like to know of the progress of the county and I've been interested in a number of the Golden Wedding Anniversaries in the past two or three years.
Best wishes to all.
Jessie Stone,
Bethany Home,
Vidalia, Ga.
East St. Louis, Ill.
Nov. 13, 1954.
Dear Sir:
I guess it is time for me to send some more money so I can keep getting the paper. So here it is.
Please keep sending the paper to us. We can't seem to get along without it.
Yours very truly,
C. M. Jones,
428 North 27th St.
East St. Louis, Ill.

NEW famous fully guaranteed VICTOR ADDING MACHINE
for only **\$109.50**
As advertised in Saturday Evening Post, Time, and Business Week.
Small down payment. Low monthly terms. Liberal trade-in.
COMPARE WITH OTHER MAKES COSTING AS MUCH AS \$35.00 MORE!
Practical for small stores, shops, restaurants, farms, homes, offices, filling stations. Ideal as a "second machine." Lists 6 columns, totals 7. Choice of key-boards. Portable, easy to use.
Call today for a free trial.
Marshall Courier
Agent

BENTON THEATRE

(PERMIT NO. 817) PHONE 2291 KY.

Good Movies — In Solid Comfort!

TODAY — Sat., Nov. 27, Double Feature

LUM & ABNER — in — "THE BASHFUL BACHELOR"

and Bill Elliott in "WILDCAT OF TUSCON"

MONDAY NOV. 28-29

THEIR TRAIL WAS A GAUNTLET OF DESPERATE GUNS

FOUR GUNS TO THE BORDER

TECHNICOLOR COLLEEN MILLER · GEORGE NADER · BENJAMIN · NINA FUCH · JOHN MCINTIRE

Weds. Nov. 30-Dec. 1

Thurs.-Fri., Dec. 2-3

MA KETTLER at it again with a brand new feller

RICOCET ROMANCE

MARJORIE MAIN · CHILL WILLS · ALFONSO REYES · PEDRO GONZALEZ GONZALEZ · BARRY WALKER

VERLAND PACIFIC

21-inch TV Console

Only \$149.95

Deluxe maple veneer powerful 500 channel tone control. Removable

Use Sears Easy Payment Plan

Dr. H. C. Chiles is New Moderator of Kentucky Baptists

Dr. H. C. Chiles, pastor of the First Baptist Church at Murray, has been elected moderator of the General Assn. of Baptists in Kentucky to succeed Congressman-elect Eugene Slier, Williamsburg.

Dr. E. P. Estes, pastor of the West Broadway Baptist Church, Louisville, lost to Dr. Chiles in a runoff at the 117th annual

three-day meeting, then was elected first assistant moderator.

Re-elected were Ernest D. Davis, formerly of Benton, secretary, and George R. Jewell of Louisville, assistant secretary.

Owen Dawes and son of Calvert City Route 2 were shopping visitors in Benton Saturday.

Mrs. Raymond Downing of Route 1 was here Saturday attending a teachers' meeting.

Paul Lee of Calvert City Route 3 was in town on business Saturday.

Central States News Views

"SIX-FOOTER" Joan Van, right, Chicago secretary named queen of the "Tip-Toppers," dwarfs film star Terry Moore at Las Vegas Pool.



LOST BABY raccoon, snooping around back yard of photographer Bob Doty in Dayton, Ohio, peers shyly at camera from behind rocks.



SHOE SHINE—John Nieman, ex-marine, shines the boots of a famous colleague, one of the figures in a gigantic statue of the flag-raising at Iwo Jima erected in Washington, D. C. Fifty pounds of Johnson's paste wax was used to preserve the finish after it had been "antiqued" with chemicals.

IN THE SERVICE . . .

Pvt. James W. Crain, son of J. N. Crain of Calvert City Route 1, has completed basic training at Fort Leonard Wood, Mo., with a unit of the 6th Armored Division.

Wilbur F. Smith, fireman, USN, participated in recent Atlantic Fleet exercises which culminated in an amphibious attack on Onslow Beach, N. C.

Some 50,000 Navy and 26,000 Marine personnel and more than 200 ships and planes took part in the exercises. Smith is the son of Mrs. Parden Thweatt of Benton Route 1.

Pvt. Donald Ryan is a cannoner with the 98th Airborne Field Artillery Battalion of the 82nd Airborne Division at Fort Bragg, N. C. Ryan made three parachute jumps from a C-119 plane during three weeks of intensive training. He is the son of Mrs. Irene Swoffard of Dayton, Ohio.

State Farm Bureau Favors 90 Percent Price Supports

The Kentucky Farm Bureau Federation last week re-elected its three top officers.

They are Burl St. Clair, Falls of Rough, president; Jack Welch, Owensboro, first vice president, and Golladay LaMotte, Hopkinsville, second vice president.

The 600 delegates also approved a resolution favoring Government price supports on basic farm commodities at 90 per cent of parity.

By approving the parity resolution, just as they did last year, the delegates placed the federation at odds with the American Farm Bureau Federation, of which it is an affiliate.

The American Farm Bureau is credited with a major role in getting the 83rd Congress to pass a bill last year to reduce farm supports to 82 1-2 to 90 percent of parity. This flexible price support policy goes into effect next year.

Other resolutions approved would:

Assist the Kentucky Medical Foundation and similar groups in efforts to establish a "state medical training center," as the only feasible way of alleviating the shortage of physicians in Kentucky.

Have a merged city-county school system wherever practicable in Kentucky's counties.

Support the state's minimum foundation program providing equal educational facilities throughout Kentucky.

Back rigid enforcement of the present dog antitoxin law.

Recommend that TVA power be continued in its original form and expended to "its fullest capabilities."

Oppose any form of compulsory health insurance.

Five new directors were named. They are:

Laban Jackson, Shelby County; T. W. Greer, Lawrence; M. M. Pemberton, Whitley; Mrs. J. R. Winfrey, Wayne, and William Frey, Jefferson.

Incumbent directors re-elected include St. Clair, Welch and T. R. Bryant of the University of Kentucky Extension Service.

Other incumbents chosen: H. E. Luttrell, McCracken County; Lewis Allen, Warren; Ernest Harris, Oldham; Lewis Isom, Mercer; E. P. Hilton, Franklin, and Clyde Watts, Carroll.

Directors have 45 days in which to select a successor to J. E. Stanford, who has announced plans for resigning as executive secretary.

Toy Starks and family of Route 2 were business visitors in Benton Saturday.

E. R. Henson of Hardin Route 1 was in town Saturday on business.

Kermit Harrison of Hardin Route 1 was a business visitor in Benton Saturday.

Mrs. Beulah Wilkins of Sharpe was a business visitor in Benton Saturday.



Learn about how you can save as much as \$100 or more on the purchase of a new or used car with the STATE FARM "BANK PLAN." You save on financing through your nearby bank — at their low bank rates — and with State Farm's low cost, insurance protection. And—we handle all the arrangements. Call us today — there is no obligation.

IT COSTS NOTHING TO FIND OUT HOW THE STATE FARM BANK PLAN MAY SAVE YOU FINANCE COSTS



It Pays to Know Your STATE FARM AGENT

SOLOMON & McCALLUM

J. Homer Solomon, Local Agent

STATE FARM INSURANCE COMPANIES

1108½ Main St.

Phone 2492

Benton, Ky.



Pre-Thanksgiving Special

On All of Our Famous Nationally

Advertised Brands of

Fall and Winter

DRESSES

COATS and SUITS

33 1/2% REDUCTION

This Includes Wools, Crepes, Novelties

Priced From \$10.95 to \$45.00

Juniors — Misses' — Half Sizes



Tanks and Drums Available



SERVICE OIL CO.

Phone 4604 — Benton



CARL ARVIN.
Phone 7621 — Benton, Ky.
103 West 7th St.

A BIG CHECK FOR YOU...



HAS BEEN PLACED IN THE MAIL FOR YOU!

What a joy it is to receive a bountiful check just in time for your Christmas gifting . . . a check big enough to insure the "best Christmas evtr" for all your loved ones with NO "hangover" of Christmas bills for you! You can get on the receiving end of just such a check for Christmas 1955, by joining our Christmas Club NOW. Just a little money stashed away each week adds up to lots of Christmas joy for everybody . . . including YOU!

Everyone Comes Out Ahead at ChristmasTime When They Have a Bank of Marshall County Christmas Savings Check.



OUR 1955 SAVINGS CLUB Will Start on DECEMBER 1st

JOIN NOW!

BANK of MARSHALL COUNTY

We'll

HUNTER and TRAPPER

I Will Be in Benton SATURDAY Beginning DECEMBER 1st

Roy M. Cream

To Buy RAW FUR

WILL PAY HIGH PRICES FOR FUR

See Me Before You

Tony D.

Shop

IN

Benton

FOR ALL

YOUR

Xmas

Needs

THIS

Christmas

PHILLIPS CHEVROLET

See the Motoramic Chevrolet

TOTE-EM - SUPER

U-Tote-Em Super

FOR ALL YOUR FOOD

MILLER-JOHNSON

Complete Plumbing and Heating

Benton and

KITCHENS STYL

YOUR COMPLETE MEN'S

STORE

NATIONAL ST

GIFTS FOR THE ENTIRE

INN FUNERAL

FEELLESS CLE

Now in New Bldg. on

We'll Play Santa

For You

Shop IN Benton

FOR ALL
YOUR

Xmas Needs

THIS

Christmas



Benton Stores Have The Gifts You Want

SAVE
TIME
AND
MONEY

PHILLIPS CHEVROLET CO.
See the Motoramic Chevrolet

CRAWFORD FERGUSON
GIFTS FOR EVERYONE ON YOUR LIST

TREAS LUMBER CO.
"Everything in Building and Hardware Needs"

Myers & Elkins Grocery
Fine Groceries and Fresh Meats

NELSON'S DRUG STORE
Complete Selection of Cosmetics and Gift Items

**OUR 1955 SAVINGS
CLUB**

Will Start
on DECEMBER 1st

JOIN NOW!

COUNTY

U-TOTE-EM - SUPERETTE
U-Tote-Em Supermarket
FOR ALL YOUR FOOD BUYING

MILLER-JOHNSON CO.
Complete Plumbing and Heating Supplies
Benton and Calvert City

HUTCHENS STYLE-MART
YOUR COMPLETE MEN'S WEAR
STORE

NATIONAL STORES
GIFTS FOR THE ENTIRE FAMILY

LINN FUNERAL HOME

WEERLESS CLEANERS
Now in New Bldg. on Main St.

HOLMES SERVICE STA.
SHELL PRODUCTS

Sledd's Appliance Store
"Give a CROSLEY APPLIANCE for Christmas"

MILLER AUTO PARTS
Patronize the Garages and Filling
Stations of Marshall County

KINNEY APPL. COMPANY
MAYTAG WASHERS
FRIGIDAIRE APPLIANCES—MOTOROLA TV
We Service What We Sell

BUTLER'S GROCERY
Better Food Values — Always

LAMPKINS BUICK CO.
YOUR AUTHORIZED BUICK DEALER

JOE DARNALL, Distributor
Standard Oil Company

Bank of Marshall County
MEMBER F.D.I.C.

J. A. Hill Plumbing, Heating Co.
Headquarters for Toys, Sporting Goods and
PLUMBING & ELECTRICAL SUPPLIES

WHEN IT'S FLOWERS — THINK OF US
BENTON FLORIST
Phone 4202

Heath Hardware & Furn. Co.
A HOT STOVE ON COLD DAYS

BANK OF BENTON
MEMBER F.D.I.C.

Benton Standard Station
JOHN STROW, Prop.

MORGAN'S
"We Sell for Less Than the Larger Towns"
Benton, Kentucky

KINNEY MOTORS
Your Friendly FORD Dealer

FILBECK & CANN
Funeral Home

SERVICE OIL CO.
SHELL OIL PRODUCTS
Phone 4604 — Benton

Morgan, Trevathan & Gunn
Insurance Agency

BENTON CLEANERS

RILEY MOTOR SALES
TOP VALUES IN USED CARS

HUTCHEN'S BAR-B-Q
TASTY — DELICIOUS SANDWICHES

WE WANT TO THANK YOU

For Coming to See
The New

1955 DODGE & PLYMOUTH AUTOS

As you know we had a large crowd and a
Wonderful Show

We appreciate the nice compliments you good people
made on our new cars

THEY ARE THE BEST

We Will Have Another Drawing

SATURDAY AT 2 O'CLOCK

in which we will give away \$10.00 each week
for an indefinite time
GET DETAILS AT

BENTON AUTO EXCHANGE

Your Direct Factory Dodge & Plymouth Dealer

After Thanksgiving Sale!

"Bargains Galore... When
You Shop Our Store"

COATS	ONE GROUP	\$25.00
COATS	ONE GROUP	\$35.00
COATS	ONE GROUP	\$37.00
COATS	ONE GROUP	\$45.00
COATS	ONE GROUP	\$55.00

THESE COATS WERE FORMERLY \$39.95 to \$69.95

"It's Been Too Warm For Us...
You Win. We Lose"

SUITS! SUITS! SUITS!

Size 6 to 48
ALL WOOLS AND RAYONS TOO!

25% off

"P. S. Had you thought of stretching that dollar for Santa Claus, if you
have, Anderson's is the place to shop!"

ANDERSON & SON

SOUTH SIDE SQUARE

MAYFIELD, KY.

PHONE 88

The Farm FRONT --

By J. HOMER MILLER
County Farm Agent

Sample your soil now so you
will know the kind and amount
of fertilizer to use next spring.
Fifty-four farmers had 169 sam-
ples tested this year. About 40
percent of the samples tested
did not need lime, phosphate or
potash.

Limestone used by farmers in-
creased from 6,500 tons in 1953
to 10,700 tons in 1954.

Families attending Farm and
Home Development classes have
increased to 30 families this fall.
This compares to 26 in 1952 and
27 in 1953. The next meeting
will be held Dec. 4.

J. L. McNeely cut rye last
spring when it was in the early
dough stage for mulching his
three acres of strawberries. "I
giant to get them mulched with-
in the next two weeks," Mr. Mc-
Neely said.

It doesn't cost any more to
mulch now than it will next
spring.

Fall is a good time to plant
fruit trees. The loss is lower and
the growth better from fall-set
trees. It is also good time to
plant shade trees.

Ridges could be prepared in
the garden for early planting
next spring. Crops to go in ear-
ly next spring include cabbage,
peas, onions, etc.

Edward Ray Mathis of Benton
Route 2 has been discharged
from the Baptist Hospital in Pa-
duc.

Make a deal for the BEST BUY ON WHEELS

Better Buys By Far in used Cars

- 1954 FORD Customline 8, 2-tone, 1 owner, heater, signal lights, seat covers.
- 1953 FORD VICTORIA Radio, heater, overdrive, white-wall tires and 2-tone paint.
- 1953 FORD 4-door Custom 8 with radio, heater, new tires, and seat covers.
- 1952 FORD 4-door Custom 8 with radio, heater and ffordomatic drive. Seat covers.
- 1952 CHEVROLET 2-door with heater, seat covers and good tires.
- 1951 FORD 2-door Custom 8 with radio, heater and overdrive.

- 1950 BUICK 4-door Super with white wall tires, radio, heater, dynaflo.
- 1950 FORD 2-door Custom 8 with heater, seat covers, runs like the best.
- 1950 FORD Club Coupe Radio, heater and seat covers.
- 1949 PONTIAC 4-door Has radio, heater, white wall tires and seat covers.
- 1951 PLYMOUTH Belvedere-Hardtop 2-tone paint, radio, heater and B. F. Goodrich less tires.
- 1950 PONTIAC 2-door Beautiful dark green with radio and heater.

RILEY MOTOR SALES

708 NORTH MAIN STREET

BENTON, KY.

Discover the thrill of The Totally New '55 FORD!



Longer, Lower, Roomier...
more Powerful than ever

See totally new styling

inspired by the Ford THUNDERBIRD

There's never been a car like the Thunderbird! And, quite naturally, the fabulous Thunderbird styling is reflected in all the totally new Fords for '55. From the wide, smartly-contoured grille and visored headlights to the fin-shaped rear fender line, the '55 Ford is the smartest, most distinctive new car you can buy.

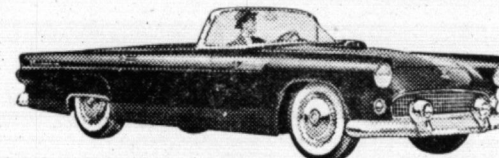

Try totally new power

EXCLUSIVE TRIGGER-TORQUE PERFORMANCE FROM 3 MIGHTY ENGINES

Your first test run will convince you this is no ordinary car. You move out swiftly and quietly... with all the power you'll ever need for safe passing and smooth, easy hill-climbing. And you can enjoy this exclusive

new Trigger-Torque performance in any one of Ford's 1955 models, whether V-8 or Six. You can choose from 3 mighty engines: the new 162-h.p. Y-block V-8 with higher compression and greater displacement;

the new 182-h.p. Y-block Special V-8 with extra-high compression and 4-barrel carburetion (available with Fordomatic in Fairlane and Station Wagon models); or the new 120-h.p. I-block Six, the industry's most modern six.



Your first look tells you Ford is longer, lower... the body totally new. But, what you can't appreciate at a glance is Ford's totally new chassis... totally new power... that make driving any '55 Ford excitingly new.

As you slip behind the wheel you discover the thrill of Ford's totally new wrap-around windshield with over a square foot of added "look-out" area. You feel completely "at home" in Ford's new sofa-wide, sofa-soft seats... tastefully upholstered in fabrics fresh and new.

And then you discover perhaps the greatest thrill of all! You turn the key... you nudge the accelerator... and instantly Ford's totally new Trigger-Torque power surges into action. It's the kind of smooth, responsive power that only the world's greatest builder of V-8's could bring you.

You'll discover the thrill of Ford's totally new ride almost instantly, too. Even the smoothest roads seem smoother with Ford's new Angle-Poised Ball-Joint Suspension.

Enjoy all these thrills and many more when you take your personal Test Drive in the '55 Ford. Your Ford Dealer invites you today.

Choose from 4 new lines...16 body styles

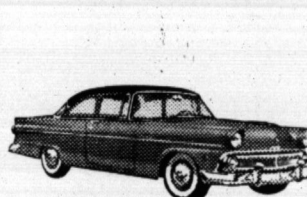

New CUSTOMLINE series
The distinguished Customline series offers smart new models like the Tudor (shown here). As in all '55 Fords, you get a full wrap-around windshield, a beautiful new Astra-Dial Control Panel and more passenger and luggage space than ever before.

New FAIRLANE series
The Fairlane Victoria shown at the top of this advertisement features a completely new and ultra-smart body line. Inside, you'll discover rich new upholstery fabrics never before offered in a car.



New STATION WAGON series
For '55, Ford offers five distinctive new station wagons: the 2-door, 6-passenger Ranch Wagon and Custom Ranch Wagon; the 4-door, 6-passenger Country Sedan (illustrated); the 4-door, 8-passenger Country Sedan and Country Squire.



New MAINLINE series
You choose from three beautiful new body styles including the Fordor (above). All have Ford's new Trigger-Torque performance and new Angle-Poised Ride. And choose Fordomatic, Overdrive or Conventional.

PLUS ALL THESE OTHER BRAND-NEW "WORTH MORE" FEATURES

- ★ New Speed-Trigger Fordomatic Drive has an automatic low gear for quicker starts and better passing ability.
- ★ New Turbo-Action Spark Plugs resist fouling, maintain operating efficiency up to 3 times as long as ordinary plugs.
- ★ New 10% Larger Brakes mean smoother stopping and up to 50% longer brake lining life.
- ★ New Tubeless Tires offer extra puncture and blowout protection, longer tire life.
- ★ New Dual Exhaust System on V-8 engines in all Fairlane and Station Wagon models reduces exhaust back pressure for more responsive power.
- ★ New Torque-Tailored Rear Axles give you just the right overall drive ratio for brilliant Trigger-Torque performance.

(Fordomatic, Overdrive optional)

'55 FORD

The fine car
of its field

KINNEY MOTORS

EXPLOSION SALE

OF
WATKINS
the quality store of fine fashions

of Paducah

THE TIME — FRIDAY, NOV. 26, 9 A.M.
THE PLACE — FORMER A&P MKT.

at 6th & B'way in Paducah, Ky.

MARTIN'S DEPT. STORES

Has bought the entire Watkins Stock and will place it
on sale at prices you won't believe.

ALL SALES CASH

Merchandise can be returned for credit **WITHIN 3**
DAYS if accompanied by sales ticket.

COME EARLY -- STAY LATE

● YOU'LL BE GLAD YOU DID ●

Driver's
SHOPPE

AFTER
THANKSGIVING
SALE

COATS
1 1/3 to 1 1/2 off

UNTRIMMED COATS

Values to 49.98
FOR ONLY \$28.00

Values to 69.98
FOR ONLY \$38.00

TRIMMED COATS

20 to 40% OFF

Corner 5th
and Broadway

Driver's
SHOPPE
PADUCAH, KY.

Opposite
Post Office

Local News of Our Neighbors

Mr. and Mrs. Dean Gammel of Somerville, Tenn., visited during the holidays her parents, Mr. and Mrs. Hayden Draffen, in Benton.

Miss Marguerite Hicks of St. Louis spent the Thanksgiving holidays in Benton with her mother, Mrs. Modena Hicks.

Mr. and Mrs. Jack Elkins and daughter of Winston-Salem, N. C., visited his parents, Mr. and Mrs. Gilbert Elkins, on Hardin Route 1 last and this week.

Mr. and Mrs. David Inman of Hardin were in town Saturday on business.

Reed Connor of Brewers was in town Saturday on business.

Mrs. M. S. Ross returned from Gary, Ind., last week after spending a few days with her son, LeRoy Ross and family.

Mrs. Alta Jones visited her daughter, Mrs. Russell Reed and family in Gary, Ind., recently.

Mr. and Mrs. William Green of Paducah spent Sunday in Benton with Mr. and Mrs. W. J. Myre.

Mr. and Mrs. Charles Federick and son of Springfield, Tenn., spent Sunday with Mr. and Mrs. Amos Fleming.

Mr. and Mrs. S. B. Warren of Benton spent Friday in the home of Mrs. Della Mae Sisk in Paducah.

Read The Courier Classified Ads

THE LOW PRICE

ANSWER

To the Clean Clothes Problem



\$99.95 and up

BENTON APPLIANCE CO.

On the Court Square

Gatlin & Cohrs TV Center

113 South 4th St. — Paducah, Ky.

Paducah's Newest TV Center

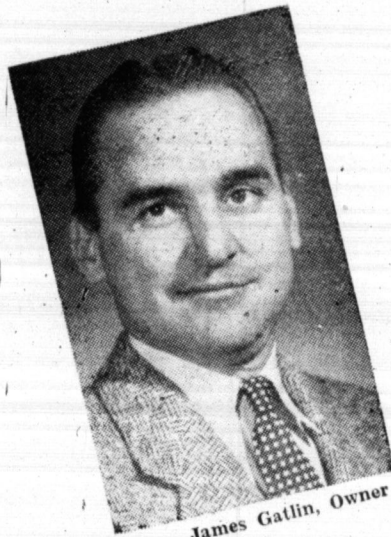

James Gatlin, Owner

● We are the only dealer in Paducah selling
exclusively Bendix

Buy with confidence — all sets installed and serviced by factory
trained Bendix technicians. We make service calls at night when
necessary!

— FREE Bendix TV Installed —

You may win a Bendix Television with complete instalation. Come
in for further information.

Open Friday Nite Until 8:30

And Any Evening by Appointment

No Down Payment On

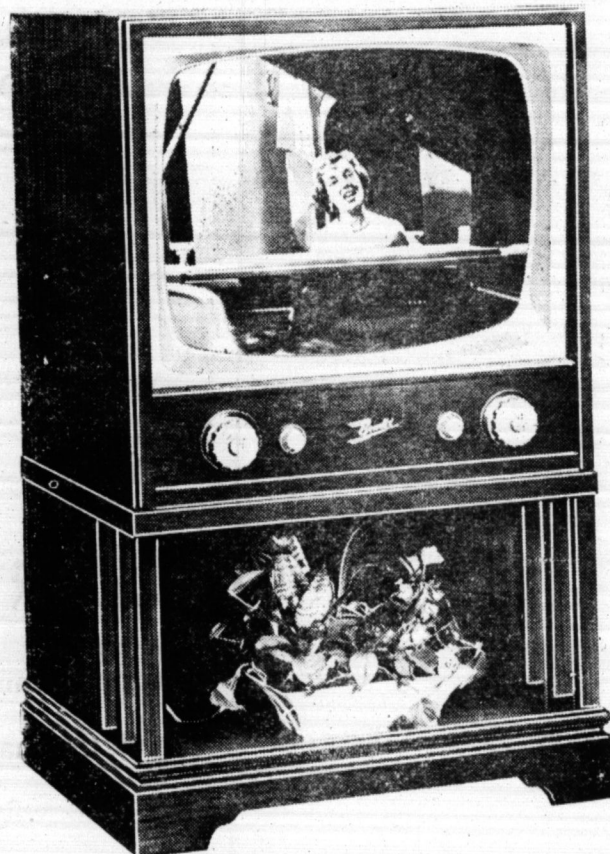

Any Bendix TV, completely installed with all chan-
nel antenna and rotor. Payments as low as \$3.65 per
week on set and antenna.

— THE WAYNE —

21" Mahogany Finished Wood
Table Model

- 21 tubes
- All controls located on front.
- Camera eye picture tube.
- Glare-free viewing
- Long distant tuner.

NO MONEY DOWN
\$2.63 Per Week

199⁹⁵

No Down Payment

FREE HOME DEMONSTRATION

Be convinced of good reception — inquire about our portable antenna
on a trailer for a demonstration in your home.

— THE DONNYBROOKE —

"21 Mahogany finished Console

No Money Down

\$3.15 Per Week

\$239⁹⁵

Gatlin and Cohrs TV Center

113 South 4th St.

— The Home Of Quality Television —
PADUCAH, KENTUCKY

We Service and Sell Within 50 Miles

Phone 3-5629

Any Doubt
ABOUT OUR SLOGAN
"WE SELL FOR LESS?"
See and Buy at the
LOWEST PRICES IN KENTUCKY

We've Delivered Suites from Memphis to Louisville

"BECAUSE WE SELL FOR LESS"

Reg. 179.50 Lawson 2 pc.	
DAVENO SUITES	129.50
Reg. 179.50 2 pc. Modern	
LIVING ROOM SUITES	129.50
Reg. 219.50	
LAWSON HIDE-A-BEDS	159.50
Full Closed (Advertised as 89.59. Our reg. price 68.50)	
ARM COUCHES SPECIAL	49.50
2 pc. All Wool Mohair Frieze	
DAVENO SUITES	119.50
Reg. 399.50. Not just genuine but Solid Mahogany	
BEDROOM SUITE	250.00
(Including Vanity, Bench, High Poster Bed and Chest (Old Mansion Group)	
Modern Lined Oak Double	
DRESSER, CHEST & BOOKCASE BED	100.00
Other 4-pc.	
BEDROOM SUITES , as low as	69.50
5 pc.	
CHROME DINETTES	49.50

WE SELL FOR LESS
FLEMING FURNITURE CO.

Phone 3481

Benton

Free Delivery

LEGION POST NO. 85 TO HOLD POT-LUCK SUPPER
Marshall County Legion Post No. 85 will hold a pot-luck supper on Monday night, Dec. 13, at the home of Mr. and Mrs. Herman Kanatzar.
The Women's Auxiliary will bring the food for the supper, and the men will each bring a \$1 gift.

COMMANDERY TO MEET
The Commandery will hold a practice session at the Masonic Hall at 7:30 Friday night, Nov. 26. All officers are urged to be present and bring their rituals, as this session is to prepare for the annual inspection on Dec. 10.

Mrs. Clyde Gregory, Mr. and Mrs. L. E. Gregory of Route 4 were visitors in Benton Saturday. They renewed their subscription while here.

Mrs. Clair Strow of Amarillo, Texas, was a recent visitor in the home of her mother, Mrs. Cora Davis, in Myerstown.

Circuit Judge H. H. Lovett and Mrs. Lovett were in Frankfort on business Thursday and Friday.



Have a
Chair, Please

Ever think how short a wait it is now... when illness comes? Your doctor and our modern prescription department team up to make you well quickly. Terramycin, cortisone, sulfa—names that speak "wonders." And tomorrow some other may be here in time to help you, if you need help. When and if, you can count on our prescription department to compound it the way your doctor wants. So have a chair... while we take no more than enough time. And you can be sure while you wait that the drugs you need will be prepared with high professional skill.

YOUR **Rexall** PHARMACIST

NELSON'S DRUG STORE

Want Ads

FOR RENT—House will be vacant Dec. 1st. Three rooms completely furnished. Electric heat, lights and water furnished. 209 E. 11th St., in rear of the Benton Hotel. Phone 9441. 29p

WANTED—Clerk typist for general office work. Apply to D. R. O'Dell, personnel manager, Pittsburgh Metallurgical Co., Inc., Calvert City, Ky. 1c

FOR RENT—5-room house and bath. Electric hot water. 1 block from square. See Dr. R. E. Foust or phone 3251. rtsc

FOR RENT—House unfurnished, 3 rooms, shower bath, wired for electric stove, ideal for couple. Inquire 311 W. 8th Street or call 7579.

FOR RENT
One modern 4 room house for rent. See Hurley & Riley Co., 1108 1-2 Main, Benton. Phone 5721. 29c

LIKE NEW Encyclopedia Americana. 26 beautifully bound volumes, with bookcase. \$250.00 value. Will sacrifice. See Roy Phelps, 5 miles west of Benton on Symsonia highway. 28p

SEPTIC TANK CLEANING—We have complete equipment to do the job right. Locally owned and operated, reasonable rates. See Pat Wilkins, phone 6544. rtsc

Joe Wolfe of Detroit visited his parents, Mr. and Mrs. Max Wolfe in Benton this week.

Mary Rudd, daughter of Thomas Rudd, was ill last week.

News of Our Neighbors

Mrs. R. O. Vick, Mrs. Viola Fields, Mrs. Thomas Morgan, Mrs. Roy Boyd, Mrs. Otto Cann and Mrs. Louis Lilly were in Fulton, Ky., and Tiptonville, Tenn., Friday.

Billy Walker of Calvert City has been dismissed from the I. C. Hospital in Paducah where he was a patient.

Mr. and Mrs. Curt Chambers of Route 2 were among the county people here Saturday. Mr. and Mrs. O. S. Faughn and children of Route 3 were in town trading Saturday.

Mrs. Clyde Hampton of Calvert City was a patient last week at Riverside Hospital in Paducah.

Dr. and Mrs. Terrell W. Haymes left this week for New Orleans, La., to spend the winter with their son and family.

Mrs. Hazel Edwards, Beverly, Linda, Rita and Davis Edwards and Mrs. Sherry Reed of Route 3 were shoppers in town Saturday.

Mr. and Mrs. Cecil Hicks of Benton were shoppers in town Saturday.

REV. ROY D. BOYD TO ATTEND CONFERENCE
The Rev. Roy D. Boyd, pastor of the Methodist church here, will attend a conference of district superintendents on Nov. 23 and 24. More than 200 leaders will attend, which is held every year.
Mr. and Mrs. Roy Boyd of Calvert City were in town shopping Saturday.
Mr. and Mrs. J. H. Boyd of Route 6 were in town Saturday.

Attention Corn Growers

EFFECTIVE NOVEMBER 29th

We will not receive corn after 5 p.m. Monday through Friday or after 12 a.m. on Saturday.

HOWE-HILLIARD GRAIN CO.
MAYFIELD MILLING CO.
Mayfield, Ky.

SHOP
and
SAVE

NELSON *Rexall* DRUGS

YOU CAN DEPEND ON ANY DRUG PRODUCT THAT BEARS THE NAME-REXALL

YOU'LL
FIND
YOUR

BEST BUYS

AT YOUR
Rexall
DRUG STORE

Guard your diet
with **NEW REXALL**
SUPER PLENAMINS

11 Vitamins + 12 Minerals
New process combines all vitamins with known requirements and needed minerals in 1 tablet!

36's **2.59**



Rex-Ray Deluxe
INFRA-RED
HEAT LAMP
Exclusive dark glass filters
92% of glare for eye comfort.
Concentrated heat.
REG. \$1.79 **NOW 1.19**



Lose Weight Where It Shows!

Ann Delafield
REDUCING PLAN
for WOMEN
Includes beauty & health hints, Appetite Reducing Wafers, Vitamins.
30-Day Plan **6.95**
Delafield
PLAN for MEN
Book of health tips, Appetite Reducing Wafers, Vitamins.
10-Day Quick Way **3.50**

YOU CAN RELY ON OUR PROMPT, ACCURATE PRESCRIPTION SERVICE

POND'S COLD CREAM
3.5 oz. **55c**

TONI HOME PERMANENT
Refill pkg. **1.50**

VICK'S Medi-trating COUGH SYRUP
4 oz. **57c**

EASTMAN Duo-Pak FILMS
V120... **85c**

MI-31 ANTISEPTIC for sweet, clean breath... Pint **79c**

MINERALIZED B COMPLEX VITAMINS... 100's **5.95**

REXALL AQUEOUS NOSE DROPS. Quick, safe relief. 1 oz. **49c**

REXILLANA COUGH SYRUP soothes "tickling" coughs. 4 oz. **59c**

American Custom CHOCOLATES Assorted centers. 1 lb. **2.25**

SWEET-N-ETS SPRINKLE sugar substitute... 2 1/4 oz. shaker **98c**

ANN DELAFIELD All Purpose Deep Cream Triple-duty Reg. \$2.75 **1.75**

ELECTREX HEATING PAD. 3-speed wetproof, \$5.49 value **4.98**

BISMA-REX Combination, powder and tablets, \$1.78 value **1.49**

SPUNTEX HOSIERY, 1st quality nylon. 51 gauge, 15 denier, pr. **1.29**

Stag Brushless Shaving Cream for smooth shaves, 4.8 oz. **50c**

INSECT REPELLENT, Rexall Aerosol... 5 ounces **1.59**

ANN DELAFIELD LIPSTICKS Non-smudging type. 5 shades, ea. **1.25**

SCOTT'S EMULSION... 6 1/2 ounces **65c**

TRUSHAY LOTION... 5 ounces **49c**

MODESS SANITARY NAPKINS... 12's **39c**

Plus Federal Tax on some items.

YOU CAN DEPEND ON ANY DRUG PRODUCT THAT BEARS THE NAME REXALL

WINTERIZE YOUR CAR NOW!

AN OLD ADAGE OF AUTO EXPERTS

"Four quarts of dirty oil plus one quart of clean oil equals five quarts of dirty oil!" We think this makes sense. So, if your oil is 100 miles old and you've burned a quart, be smart. Don't add — change!



EXPERT SERVICE WITH SHELL PRODUCTS

HOLMES SHELL STATION

Curt Holmes, Prop.

EVERY FAMILY NEEDS ONE!
Electre
HEATING PAD
Soothing help for aches and pains. 3-speed wetproof with 2 foot leads. Removable flameless 7" cord with switch. U.S. approved.
\$5.49 VALUE **ONLY 4.98**

AT OUR **Rexall** DRUG STORE
TWO REGISTERED PHARMACISTS ON DUTY REGULARLY

RATS BREED DESTROYER
Kills one rat and its young. No harm to cats, dogs, chickens, etc. which are immune to the poison. Tastes like rat food. No odor. No mess. No trouble. No expense.
\$1.00 VALUE **ONLY 50c**

Ann Delafield ALL PURPOSE DEEP CREAM
Triple-duty. Penetrates, cleanses, and lubricates... beautifies while you sleep!
Giant 4.7 oz. jar.
REG. \$2.75 **NOW 1.75**

Ann Delafield ALL PURPOSE DEEP CREAM
Triple-duty. Penetrates, cleanses, and lubricates... beautifies while you sleep!
Giant 4.7 oz. jar.
REG. \$2.75 **NOW 1.75**

Ann Delafield ALL PURPOSE DEEP CREAM
Triple-duty. Penetrates, cleanses, and lubricates... beautifies while you sleep!
Giant 4.7 oz. jar.
REG. \$2.75 **NOW 1.75**

Ann Delafield ALL PURPOSE DEEP CREAM
Triple-duty. Penetrates, cleanses, and lubricates... beautifies while you sleep!
Giant 4.7 oz. jar.
REG. \$2.75 **NOW 1.75**

Ann Delafield ALL PURPOSE DEEP CREAM
Triple-duty. Penetrates, cleanses, and lubricates... beautifies while you sleep!
Giant 4.7 oz. jar.
REG. \$2.75 **NOW 1.75**

The Marshall Courier

Western Kentucky's Largest Weekly Newspaper — Benton and Marshall County's Home Newspaper

Build Marshall
County And It
Will Build You

Benton, The Best
• Town in Ky. •
By A Dam Site

Volume XVIII Paid Circulation Sells — That Is The
Kind This Newspaper Offers Customers

Benton, Kentucky, November 25, 1954

First In Circulation, First In Advertising
First In The Home, First In Reader Interest Number 28



Neighbors
The Rev. Roy D. ...
to attend ...
of Cal-
ducal, ...
attend a ...
dist ...
on Nov. 23 ...
More ...
leaders ...
ence, which ...
years.

Mr. and Mrs. ...
Calvert City ...
Mr. and Mrs. ...
Route 6 were ...
Saturday.

Mr. and Mrs. ...
plan to overcome ...
food ...
making everybody ...
for breakfast!

At the Best, The Courier

Mr. and Mrs. ...
plan to overcome ...
food ...
making everybody ...
for breakfast!

At the Best, The Courier

Mr. and Mrs. ...
plan to overcome ...
food ...
making everybody ...
for breakfast!

At the Best, The Courier

Mr. and Mrs. ...
plan to overcome ...
food ...
making everybody ...
for breakfast!

At the Best, The Courier

Mr. and Mrs. ...
plan to overcome ...
food ...
making everybody ...
for breakfast!

At the Best, The Courier

Mr. and Mrs. ...
plan to overcome ...
food ...
making everybody ...
for breakfast!

At the Best, The Courier

Mr. and Mrs. ...
plan to overcome ...
food ...
making everybody ...
for breakfast!

At the Best, The Courier

Mr. and Mrs. ...
plan to overcome ...
food ...
making everybody ...
for breakfast!

At the Best, The Courier

Mr. and Mrs. ...
plan to overcome ...
food ...
making everybody ...
for breakfast!

At the Best, The Courier

Mr. and Mrs. ...
plan to overcome ...
food ...
making everybody ...
for breakfast!

At the Best, The Courier

Mr. and Mrs. ...
plan to overcome ...
food ...
making everybody ...
for breakfast!

At the Best, The Courier

Mr. and Mrs. ...
plan to overcome ...
food ...
making everybody ...
for breakfast!

At the Best, The Courier

Mr. and Mrs. ...
plan to overcome ...
food ...
making everybody ...
for breakfast!

At the Best, The Courier

Mr. and Mrs. ...
plan to overcome ...
food ...
making everybody ...
for breakfast!

At the Best, The Courier

Mr. and Mrs. ...
plan to overcome ...
food ...
making everybody ...
for breakfast!

At the Best, The Courier

Mr. and Mrs. ...
plan to overcome ...
food ...
making everybody ...
for breakfast!

At the Best, The Courier

Mr. and Mrs. ...
plan to overcome ...
food ...
making everybody ...
for breakfast!

At the Best, The Courier

Mr. and Mrs. ...
plan to overcome ...
food ...
making everybody ...
for breakfast!

At the Best, The Courier

Mr. and Mrs. ...
plan to overcome ...
food ...
making everybody ...
for breakfast!

The Ed Newsoms of Golo Will Observe Golden Wedding

Mr. and Mrs. Ed Newsome of Golo will celebrate their golden wedding anniversary on Sunday, Nov. 28. They were married by Judge

Jim Fisher at his home in Benton on Nov. 27, 1904. Mr. and Mrs. Newsome are the parents of two children — Raymond Newsome and Elwood Newsome of Golo. There are several grandchildren.

Intermediates of First Missionary Baptist in Session

The Intermediates of the Girls Auxiliary of the First Missionary Baptist Church met at the church Nov. 10. Shelia Downing opened the meeting with prayer. The program was "Forward Steps."

BUILD FOR A Lifetime WITH

CONCRETE — CINDER OR SUPERLITE BLOCKS

Complete Line of Sizes

READY MIXED CONCRETE

LONG CONCRETE CO.

Dial 4751 Benton, Ky. Phone 2520 Calvert City

Be wise! Be thrifty!

WE'RE HEADQUARTERS FOR SEAT COVER VALUES!

Get your seat covers HERE where beauty, quality, durability can't be beat! Smooth, tailored-to-fit lines! Handsome decorator patterns and colors! Sturdy construction stands up under constant family wear! Come in to your seat cover headquarters today and select the Arthur Fulmer seat covers of your choice — in the price range that fits your budget.

MADE OF GENUINE Saran Plastic

Seat Covers — Sport Tops — General Upholstering

AUTO UPHOLSTERY SHOP

1148 Broadway Ruben Myers, Owner & Operator Paducah, Ky.

Give a Reliable Watch from a Reliable Jeweler...

Choose at NAGEL & MEYER

REG. \$12.75 NOW 1.75

301 Broadway — Paducah, Ky.

THAT'S A FACT

WHALE OF A PRICE!

ANDERSON'S A 50-LB. FATTY SUBSTANCE OBTAINED FROM THE INTESTINES OF SPERM WHALES IS EXTENSIVELY USED BY THE FURRING INDUSTRY AS A FINITIVE. EXCEPTING PEARLS IT IS THE MOST PRECIOUS THING BY WEIGHT TAKEN FROM THE SEA. DRY ANDERSON'S IS WORTH UP TO THIRTY DOLLARS AN OUNCE!

START NOW!

IF YOU START YOUR OWN SYSTEMATIC SAVINGS PLAN NOW BY INVESTING A PART OF YOUR PAY CHECK EACH PAY DAY, YOU ARE CHECKING EACH PAY DAY IN SECURITY! YOUR INVESTMENT IN SECURITY! YOUR INVESTMENT IN SECURITY! YOUR INVESTMENT IN SECURITY!

THE SILENT NATION

THERE IS A TRIBE OF SOME 40,000 INDIANS LIVING IN THE JUNGLES OF BOLIVIA. NOT ONE OF WHOM HAS EVER SPOKEN. THEY ARE BORN WITH A THROAT AND LOCAL CORD DEFECT WHICH MAKES IT IMPOSSIBLE FOR THEM TO UTTER A WORD!

SAFER THAN CASH!

U.S. SAVINGS BONDS ARE ACTUALLY SAFER THAN CASH. IF A BOND IS LOST OR STOLEN YOUR GOVERNMENT WILL PROVIDE SUBSTITUTE BONDS IN ACCORDANCE WITH GOVERNING LAW, UPON PROPER PROOF OF LOSS OR THEFT! NO FINER INVESTMENT U.S. SAVINGS BONDS!

WAS ABRAHAM LINCOLN AN ONLY CHILD?

TRYING TO OBLIGE OUR READER, WE HAVE HAD THIS QUESTION RESEARCHED BY OUR OWN STAFF.

Homemakers Club Of Maple Springs Has Regular Session

The Maple Springs Homemakers Club held its meeting Nov. 17 at 10 a.m. in the home of Mrs. Dan Gold.

Mrs. Max Wolfe and Mrs. Gold gave the lesson preparing and serving a buffet meal.

Members present were Mesdames T. D. Gregory, Raymond Byers, Java Edwards, Sam Hendon, Jesse McNeely, Elvis Inman, Max Wolfe, Jess Gregory, Garnett Johnston and Loman Dotson.

The visitors were Mrs. Oatis Sirls and Susie and Miss Sunshine Colley.

Mrs. Marvin Prince and Mrs. Belew showed films in the afternoon on safety measures in the home.

Subscribe to The Courier

Safe Driving Day Slated in County

Marshall County is getting ready to help Kentucky and the entire nation observe S-D Day (Safe Driving Day) on Dec. 15. County Judge Artelle Haltom and Benton Mayor Louis O'Daniel have appointed Joe Asher as

Famed Missionary To Speak at Benton Methodist Church

Dr. F. Olin Stockwell, author and former missionary, will speak at the First Methodist Church in Benton on Dec. 6. The meeting will start at 7:30 p.m.

Dr. Stockwell spent years as a missionary in China, and for two years he was in a Communist prison. He is the author of "Meditations From a Prison Cell," and "With God in Red China," and several other books.

The famed missionary was principal speaker at the annual Methodist Conference held last summer. He is on a speaking tour of the Methodist district missionary institutes. He will stop in Benton enroute from other speaking dates at Paris, Tenn., and Paducah.

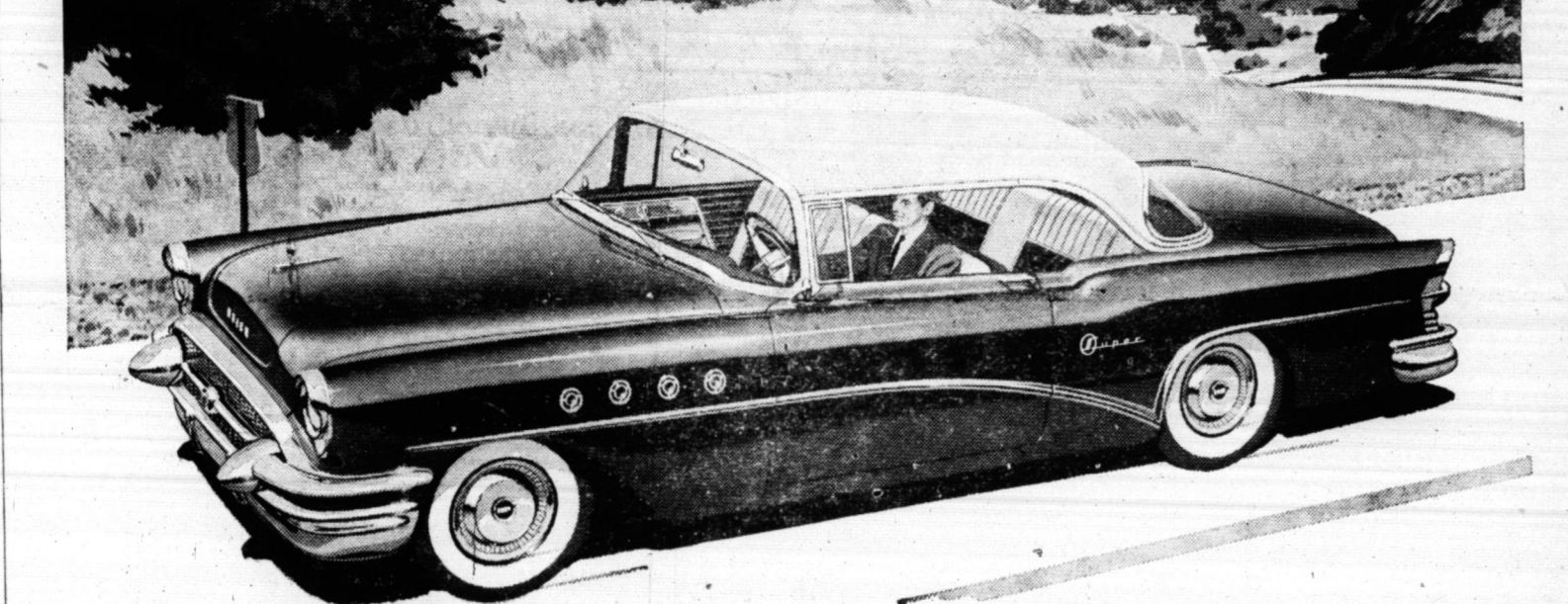

All this — and more miles per gallon too!

Be sure to test out the phenomenal effect of "variable pitch propellers" in Dynaflo Drive!

MAYBE — among the upcoming crop of new 1955 models — there's another car with an advance that can hold a candle to this one.

But we doubt it. We doubt it because — among the rumors of what's cooking in automotive laboratories — there's nothing to compare with what's actually happened at Buick.

It all started with the fact that modern air liners get two big advantages because they can change the pitch of their propellers.

First, they get off the ground hundreds of feet sooner than they used to.

Second, they can stretch their gasoline by setting propeller blades at just the right "pitch" for cruising.

So Buick engineers asked themselves — "If you can do it with air, why can't you do it with oil — the oil inside a Dynaflo Drive?"

And to make a long story short — they could, and they did.

They engineered the propeller-like blades inside the "stator" of a Dynaflo Drive so they can change their pitch as much as 75 degrees.

That provides one setting for more-miles-per-gallon, and another for an instant safety-surge of power when it's needed.

All you do is push the accelerator pedal the last half-inch beyond the full throttle position — and a-way you go!

Of course, there's a lot more to make a visit to our showrooms the "must" of the new-car year.

There's a step-up in styling as sensational as the step-up in power.

And the step-up in horsepower is this: 236 in the ROADMASTER, SUPER and CENTURY — 188 in the SPECIAL.

But the thrill of the year is Buick's latest engineering "first" — and what it does for the man or woman who drives the latest and greatest Dynaflo Drive.

Pay-off on progress!

Buicks today go a lot farther on a gallon of gas, thanks to constant improvement in Dynaflo and in engine design. Even the new 236-hp ROADMASTER averages 4.8 more miles per gallon than Buicks of six years ago.

*Standard on Roadmaster, optional at extra cost on other Series.

Thrill of the year is BUICK

WHEN BETTER AUTOMOBILES ARE BUILT BUICK WILL BUILD THEM

LAMPKINS' BUICK COMPANY

300 South Main Benton, Ky.

Commissioner's

Sale

Marshall Circuit Court, Ky.
Civil Action, File No. 159
VS.
Nelson S. Palmer and his wife,
Lora C. Palmer, et al.
Plaintiffs
Sara Elizabeth Simmons, Execu-
trix of the Estate of J. P. Stil-
ley, Deceased, et al.
Defendants

By virtue of a judgment and
order of sale of the Marshall Cir-
cuit Court, rendered at the Oc-
tober term thereof, 1954, in the
above styled cause, I shall pro-
ceed to offer for sale at the
Court House door in Benton,
Kentucky, to the highest bidder
at public auction on the 6th day
of December, 1954, at one o'clock
P. M., or thereabouts (being
County Court Day) the follow-
ing described property located
in Benton, Marshall County,
Kentucky, and which property is
more particularly described as
follows, to-wit:

TRACT NO. 1:
Lot No. 52 and the east one-
half of Lot 53 as shown by plat
of the original town of Benton
of record in Order Book 5, page
68, Marshall County Court
Clerk's Office and bounded and
described as follows: Beginning
at a point on the South line of
12th Street (formerly Main
Cross Street) which point is 120
feet west of the west line of
Main Street; thence west 87
feet along the south line of
12th Street, to the middle of the
north line of Lot 53; thence at
right angles south 147.6 feet to
the south line of Lot 53, and
corner between Lots 58 and 59;
thence at right angles east 87
feet with the north line of Lot
59 and to the Northeast corner
thereof; thence at right angles
north 147.6 feet to the point of
beginning.

TRACT 2:
Beginning at the intersection
of the west line of Main Street
with the North line of 13th
Street (formerly First Street);
thence north 75 ft. with the west
line of Main Street; thence at
right angles West for a distance
of 120 feet, across lot 60 to the
East line of Lot 59; thence at
right angles South 75 feet to the
North line of 13th Street (for-
merly First Street); thence at
right angles East 120 feet, along
the North line of 13th Street, to
the point of beginning.

TRACT 3:
Beginning at the intersection
of the East line of Olive Street
(formerly Bearden Street) with
the North line of 13th Street
(formerly First Street); thence
East 87 feet along the North
line of 13th Street to the South-
west corner of Baptist Church
Lot; thence north 147.6 feet,
along the West line of Baptist
Church Lot which is Lot 59 and
to the Northwest corner there-
of; thence at right angles west
87 feet along the south line of
West half of Lot 53 and South
line of Lot 59 and to the East
line of Olive Street; thence at
right angles South, and with the
East line of Olive Street a dis-
tance of 147.6 feet to the point
of beginning, and being Lot
No. 58 in the original Town of
Benton as shown by plat of rec-
ord in Order Book 5, Page 163,
Marshall County Court Clerk's
Office.

PURPOSE OF SALE
The purpose of the sale is for
a sale of the property of the de-
cedent, Solon L. Palmer, and a
division of the proceeds among
the plaintiffs as remaindermen
and as heirs-at-law of the de-
cedent, Solon L. Palmer, and a
division of the proceeds of the
sale to C. T. Morgan who owns
an interest in Tract 1 during the
lifetime of Mary Liles Rahl,
which interest will be computed
as provided by the Judgment and
a division of the proceeds of the
sale of Tracts 2 and 3 with Mrs.
Mola Thompson who owns an
interest in Tracts 2 and 3 dur-
ing the lifetime of Mary Liles
Rahl, and which interest has
been determined by the Judg-
ment of the Court to be \$4000.00.

TERMS OF SALE
The purchaser will secure title
to same free of all liens and de-
mands of the heirs-at-law of the
decedent, Solon L. Palmer, and
of the assignees and transfer-
ees of the life tenant, Mary
Liles Rahl.

The property shall be sold on
a credit of 6 months and the
purchaser shall be required to ex-
ecute bond, or bonds, with ap-
proved sureties, bearing interest
at the rate of 6 percent per an-
num from the date of the sale
until paid, and same shall have
the force and effect of a judg-
ment, and lien shall be retain-
ed on the property as addi-
tional surety. The purchaser
shall also have the opportunity
to pay the purchase price in cash
without executing a bond, or
bonds, or to pay the purchase
money any time before matur-
ity.

J. Brandon Price
Attorney for Plaintiffs
Martha N. Holland, Master
Commissioner of the Mar-
shall Circuit Court.

Read the Classified Ads

ASK YOUR GROCER FOR

JERSEY CREAM

Flour and Meal

Manufactured by

Mayfield Milling Company

WELL DRILLING

COMPLETE RIG TO DO THE JOB RIGHT

CONTACT

JOHN YOUNG

Benton Route 7 or Call 6356

MODERN SERVICE

For Comfort and Safety, ride in our NEW AIR-CONDI-
TIONED, Oxygen equipped Ambulance.

FILBECK-CANN

Funeral Home

Phone 4681 or 2091, Benton, Kentucky

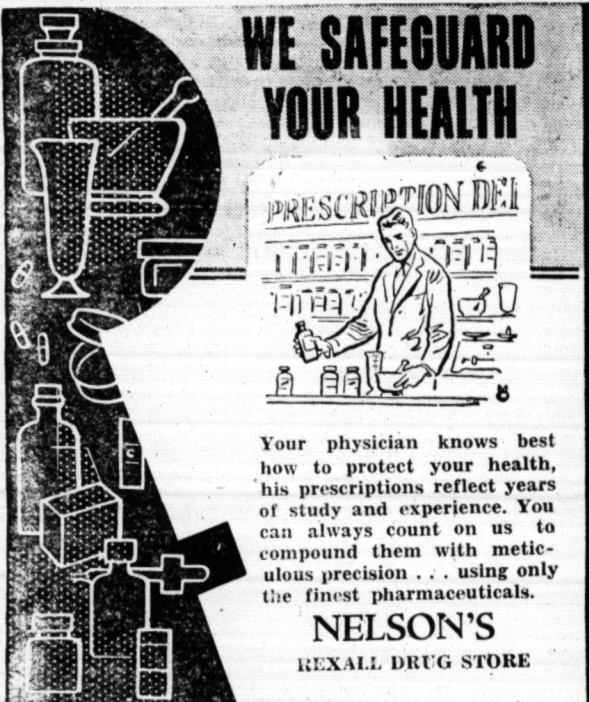

**WE SAFEGUARD
YOUR HEALTH**

PRESCRIPTION DELIVERED

Your physician knows best
how to protect your health,
his prescriptions reflect years
of study and experience. You
can always count on us to
compound them with meti-
culous precision... using only
the finest pharmaceuticals.

NELSON'S
REXALL DRUG STORE

HEADQUARTERS FOR . . .

Bicycles, Cushman Scooters, Mustang Motorcycles,
Whizzer Bike Motors

LAWN MOWERS SHARPENED AND REPAIRED

We Service What We Sell

RASCHE'S CYCLE SHOP

713 Kentucky Avenue

Paducah, Ky.

LINN FUNERAL HOME

Where the Best in Funeral and Ambulance Service

Cost No Little. Three ambulances available, two
equipped with Oxygen

AS YOUR SERVICE DAY OR NIGHT

Air conditioned for your comfort

Phone 2022—Benton, Ky. —507 Main Street

GET

HOTPOINT

You Can Get

A Better Deal

At

ERWIN POE'S

In Palma

RADIO SERVICE CENTER

Benton, Ky.

MARSHALL COUNTY

Building and Construction Director

WHERE
TO
DO IT
HOW
TO
DO IT

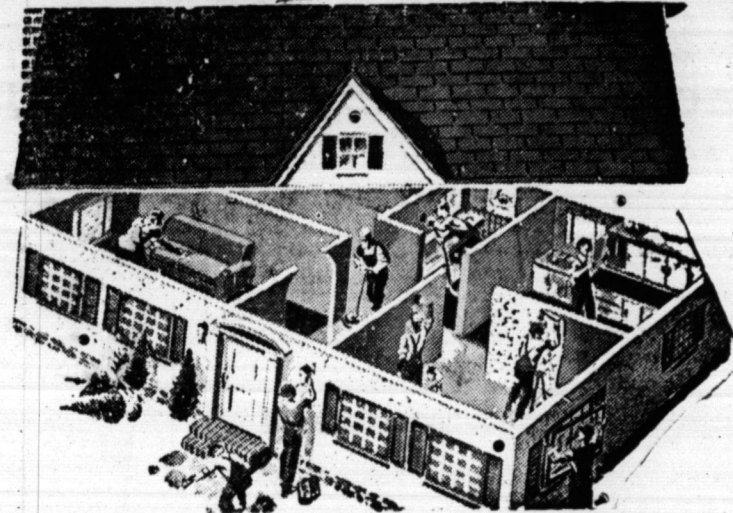

LET TOP
BUILDERS AND
SUPPLIERS
DO THE
JOB FOR
YOU

Check Below For Your Supplies, Suppliers, And Builders

BE PROUD OF THE
HOME YOU BUILD
See NATIONAL'S Four Smart Lines
CADET - PACEMAKER - CUSTOM - RANGER
Variety of Plans and Designs
All Homes Eligible for FHA Loans
Low Down and Monthly Payments
CALVERT CONSTRUCTION CORPORATION
200 E. 14th St. Benton, Ky.

For the Best in
BUILDING
Commercial & Industrial
HAL PERRY GENERAL
CONTRACTOR
Benton, Ky. Phone 5891

Wholesale Electric Supplies
TO WIRE ANY TYPE BUILDING
60 to 200 Amp. Panels in Stock
Distributors for Cavalier Electric Heaters
and Floor Furnaces
Jackson Electric Water Heaters
Pittsburgh Paints
THOMAS MORGAN CO.
Benton Kentucky

FOR SAFETY FIRST
IN
BUILDING MATERIAL
Use Our
Smooth Face Concrete Blocks
Easy to Paint — Look Good and ARE GOOD.
We have Concrete Road Tile in various sizes.
24" Well Tile and Tops — Grease Traps and
Septic Tanks.
COME AND SEE US — YOU ARE ALWAYS
WELCOME AT
Kidd's Block & Tile Works
One Mile North of Benton on Paducah Road
PHONE 6395

• **PRINTING** •
All Kinds of Business Forms
Letterheads Statements
Envelopes
LET US GIVE YOU AN ESTIMATE
THE MARSHALL COURIER
Phone 3931 — Benton, Ky.

PLUMBING PLUMBING
and
SUPPLIES HEATING
Contracting
See ALBERT HILL at
J. A. HILL Plumbing & Heating



NOW
is the
TIME
to

INSULATE

For Better Home Comfort
OWENS-CORNING FIBERGLAS
Call or Write Today
NO DOWN PAYMENTS—\$6 MONTHS TO PAY
Home Improvement Co.

Doyle Hutchinson, Owner
Ruberoid Roofing and Siding
405 West Broadway Mayfield, Ky.

ELY ELECTRIC COMPANY

GLENN ELY
Reliable and Efficient Service
• House Wiring
• Wiring for Ranges
• Wiring for Water Heaters
• Wiring for Electric Heat
• Commercial and Industrial
Wiring
GOOD WIRING AT
REASONABLE PRICES
Ely Electric Co.
1102 Elm St. Phone 6134

WELDING OF ALL KINDS

WE
DO THE JOB RIGHT
Portable Equipment
We Go Anywhere
Benton Welding Service
Located at Rear of Postoffice

PLUMBING

SUPPLIES
For
HOME OR COMMERCIAL

We Are
**PLUMBING & HEATING
CONTRACTORS**

2 Big Stores to Serve You
**MILLER-JOHNSON
COMPANY**

CALVERT CITY, KY.

BENTON, KY.

BENTON

KENTUCKY



You
Are
Invited

To Open a Savings or Checking
Account With Us

2%

on Time Deposits

**BANK OF
MARSHALL COUNTY**

MEMBER FDIC

Don't Look
Further
For Your
We Have
What You

Need for Every Job

• **BUILDING MATERIALS** FOR ALL TYPES
HOMES — GARAGES or COMMERCIAL
BUILDINGS

A COMPLETE LUMBER SUPPLY

**CALVERT CITY LUMBER
COMPANY**

CALVERT CITY — PHONE 5400

ATTEN
BU
TOB
GRO

The Burley Sale

TUESDAY,

And th

This Area

M A Y

Two Burley

ENTERPRISE NO

Are Now Receiv



CALL

FR

ESTIM

Free Estim

No Down

36 Month

All Work

HOMES IMPROVED
405 West Broadway
Dear Sirs:
Please send me
information on Fibre
Name
Address

H

THE REG. U. S. PAT.

Director

LET TOP BUILDERS AND SUPPLIERS DO THE JOB FOR YOU

s, And Builders

Wholesale Electric Supplies
TO WIRE ANY TYPE BUILDING
50 to 200 Amp. Panels in Stock
Distributors for Cavalier Electric Motors
and Floor Furnaces
Jackson Electric Water Heaters
Pittsburgh Pairs
THOMAS MORGAN CO.
Benton Kentucky

PLUMBING
and
SUPPLIES
HEATING

Contracting

See ALBERT HILL at

A. HILL Plumbing & Heating

BUILDING
OF ALL
KINDS

WE DO THE JOB RIGHT
Portable Equipment
We Go Anywhere
on Welding Service
Located at Rear of Postoffice

Don't Look
Further
for Your
—
Have
that You

BUILDING NEEDS

Need for Every Job
BUILDING MATERIALS FOR ALL TYPES
HOMES — GARAGES or COMMERCIAL
BUILDINGS

A COMPLETE LUMBER SUPPLY

CALVERT CITY LUMBER COMPANY

CALVERT CITY — PHONE 544

ATTENTION BURLEY TOBACCO GROWERS

The Burley Sales Season Will Open on
TUESDAY, NOVEMBER 30

And the First Sale In

This Area Will Be Held In

MAYFIELD

Two Burley Houses in Mayfield:

ENTERPRISE NO. 1 and ENTERPRISE NO. 2

Are Now Receiving Burley for the First Sale

First of 3 Articles on How Farmer Can Obtain His Social Security

By LILBURN R. HALL

Editor's note: Mr. Hall is field representative for this area and works out of the district office at Paducah. This is the first of three articles designed to explain to farm families their rights under the Social Security law.

In Marshall County more than 2,000 farm families benefit from the extension of social security coverage to farm owners and operators.

A self-employed farmer who has a net profit of as much as \$400 or more (in a tax year ending after 1954 from the operation of a farm will receive credit for his earnings toward social security benefits for himself and family. Earnings of under \$400 a year are not creditable or taxable for social security purposes. As a self-employed person, the farm operator must report his own earnings and pay the tax of 3 percent on all earnings up to \$4200 a year. The tax may be as low as \$12 a year or as high as \$126.00, depending upon what he clears from his farm.

A simplified method is being designed for farmers to report

their earnings. For most farmers, the first report will not be due until the early part of 1955 and will cover their earnings for the calendar year 1954. The report should be sent to the Director of Internal Revenue along with an regular income tax return for the year.

The amount of the benefits to a farmer, like the amount of his taxes, is based upon his earnings. A farmer who earns an average of \$4200 a year (the maximum) would pay a higher tax and would get a higher social security retirement check than another farmer who earned only \$400 a year. Retirement payments to a farmer might be as low as \$30 a month or as high as \$108.50. Payments to the family, if 3 or more are eligible, might be as high as \$200 a month.

EXAMPLE: George operates a farm which will clear about \$1800 a year. He is now 60 years old and has a wife who is 50. Let's say that in January 1956 he makes his first social security report and pays the tax of \$54 on his farm net earnings of \$1800 for 1955, and continues this average until November

1959 when he reaches the age of 65 and retires.

George goes at once to make his claim with the Social Security Office. (Residents of Marshall County are served by the Paducah office.) He will receive a retirement check in the amount of \$68.50 a month, which begins the month he was 65 and will continue every month for the rest of his life as long as he is retired. ("Retired" means earning not over \$1200 a year.) George's wife will get payments when she reaches age 65 (a year later) in the amount of \$34.30, so that together they will get \$102.80 a month.

If George should die, his widow would get a lump sum payment of \$205.50 and her benefits would be increased to \$51.50 per month. If George is survived by minor children, the total family benefits might be as high as \$124 a month based on his average earnings of \$1800 a year.

A self-employed farmer will need a social security card (if he does not already have one) to identify his account with the Social Security Administration.



HAWKINS JEWELRY

Benton, Kentucky

THE OLD TIMER



"Many a live wire would be dead if it weren't for his connections."

Mrs. Alva Green was in Mayfield Wednesday of the past week.

Cards may be secured at any time, by completing an application for (available at all post offices) and mailing it to the Social Security office at Paducah. Ask for a "duplicate," if a card was previously issued.

PERSONALS.....

Mrs. Toy Boyd, Mrs. R. O. Vick, Mrs. Thomas Morgan, Mrs. Otto Cann and Mrs. Louis L. took Mrs. Viola Fields to Memphis where Mrs. Fields boarded a train for Tucson, Ariz. She will spend the winter with her daughter, Mrs. David C. Mandell.

Mrs. General Harrison and Mrs. Buster Roland returned Saturday to their home in Detroit. They spent a week in the home of their parents, Mr. and Mrs. R. W. Wyatt and visited the bedside of their brother Marvin Wyatt.

Mrs. A. E. Cross has returned from Dover, Tenn., to Benton and is residing in her residence here.

WE GIVE YOU MORE FOR YOUR MONEY!
with the sensational **CROSLEY**

SUPER-V 21 plus

★ BIGGEST PICTURE!

★ SMALLEST CABINET!

★ NEWEST FEATURES!

\$169.95 (walnut-finished)

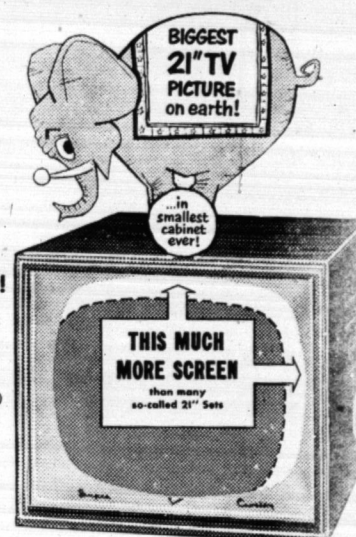

WIN A CADILLAC!
Come in and get your entry blank for Crosley's Football "Game of the Week" Contest.

SLEDD'S APPLIANCE CO.

1211 Poplar Street Benton, Ky.

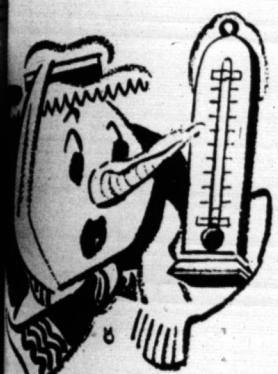

CALL 44 FOR FREE ESTIMATE

Free Estimates
No Down Payment
36 Months to Pay
All Work Guaranteed

HOME IMPROVEMENT CO.
405 West Broadway, Mayfield, Ky.
Dear Sirs:
Please send me, without obligation, information on Fiberglas Siding.
Name _____
Address _____

No better time than now to prepare your home for those chill-filled, wintry days and nights. No better way to do it than with Fiberglas — the insulation which Readers Digest calls the finest insulation ever developed by man. The 20 to 40 percent savings on your fuel bills in winters to come, easily pays the cost of insulation. Add value to your home, add comfort to your living — insulate now with

FIBERGLAS

Fiberglas is Lifetime Protection

HOME IMPROVEMENT CO.

Marshall County's only Authorized Applicator of Fiberglas Blowing Wool
Doyle Hutchinson, Owner
MAYFIELD, KY.

Telephone 44

served

HOME IMPROVEMENT CO.
405 West Broadway, Mayfield, Ky.
Dear Sirs:
Please send me, without obligation, information on Fiberglas Siding.
Name _____
Address _____

Mrs. R. H. Creason and Jimmie Creason spent the weekend in Blountsville, Tenn., with Mr. and Mrs. Paul Creason. Oscar Chanler of Elva was a

business visitor in Benton Friday. Mrs. Roscoe Cross of Mayfield was a visitor in Benton Thursday.

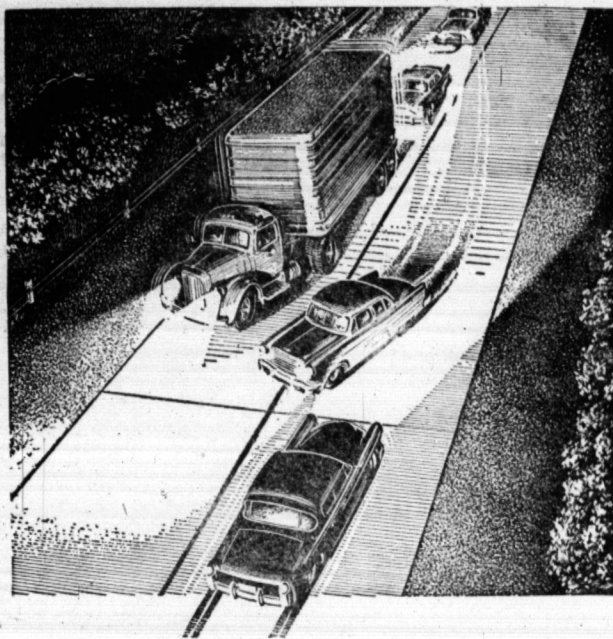

You may owe your life to a CONCRETE PAVEMENT

You can see farther and stop in a shorter distance on concrete, the safety pavement because:

1. Concrete's light-colored surface reflects up to four times more light than dark-colored pavements. You see pedestrians, obstructions and other driving hazards sooner and have more time to slow down or stop.

2. Concrete's gritty surface has uniformly high skid resistance, wet or dry. Your tires get a firm, tight grip, permitting quick stops without skidding.

Your license fees, gas and other taxes pay for roads and streets. Insist that they be paved with the safest possible pavement—concrete. It may save your life.

Remember, you pay more for poor roads than for good roads. Kentucky deserves the best — insist on concrete.

PORTLAND CEMENT ASSOCIATION

611 Merchants Bank Building, Indianapolis 4, Ind.
A national organization to improve and extend the uses of portland cement and concrete . . . through scientific research and engineering field work
NIGHT OR DAY—WET OR DRY—CONCRETE IS SAFER

Bail Flatt Opens Dry Goods Store At Fredonia, Ky.

Bail Flatt has opened a dry goods and ready to wear store in Fredonia, Ky.

Mr. Flatt rented a building in Fredonia and put in a complete new stock of merchandise.

The grand opening was held Saturday of the past week.

Mr. Flatt, the father of Burl Flatt, invites his Benton friends to visit him at his new place of business.

Read the Best, The Courier

Special Additives in NEW D-X Furnace Oil

give you these extra benefits—

- ✓ Extra high BTU value
- ✓ Protection against clogged burners
- ✓ Protection against fuel-system rust and gum
- ✓ Dependable and free flowing
- ✓ Pure petroleum distillate
- ✓ No unpleasant odor
- ✓ Scientifically treated for carbon-free burning

CALL US TODAY

New D-X costs no more than ordinary oils!

Everett Inman

Distributor

Benton Phone 9521

Hardin Phone 2200

THE BIBLE SPEAKS

International Uniform Sunday School Lessons

BY DR. KENNETH J. FOREMAN

Scripture: Psalms 46: 1-3, 4-7, 8-10, 11-12, 13-14

Time of Trouble

Lesson for November 28, 1954

THERE is nothing modern about trouble. Nothing old-fashioned either. You can't be up-to-date in any century if you don't know about the troubles going round. If you met William Shakespeare and Julius Caesar and Buddha and Methuselah all at once, the one thing you could all talk about and understand would be trouble. Dr. Foreman stands one another perfectly (provided you spoke the same language) is Trouble.

Fears
"We have nothing to fear except fear itself," said a great American President. That is sometimes true, but only when there is nothing really to be afraid of. At any rate, ever since the human race began, people have been afraid both of what was likely to happen and what not likely to happen. They have been afraid of what was really there, and afraid of ghosts born of their own imaginations. Fear is not all bad; when it is no more than knowing the danger exists, it is a good thing. It is good to know that poisons hurt, that there is a ditch across the highway, that the curve ahead is a sharp one. A healthy fear of such things is good and keeps us alive. But there is fear which is paralysis, "butterflies in the stomach," first cousin to panic; and this kind of fear only adds to whatever danger or trouble there may be. Now we can read, in Psalm 46, that poet's pointed words about fear; and it is plain that men in his time had the same terrors as ourselves. One feels here the dread of violent change; and is not exactly that, under its current form of communism, what we are terrified of in our time? One feels in this Psalm also the dread of war; and in our times with the H-bomb and the C-bomb threatening us—not just the boys that go to war, but every man, woman and child on the planet—who can sleep with an easy mind? **Loneliness**

Another kind of trouble is loneliness. Psalm 142 brings this out; the writer felt that no one was on his side, no one even cared whether he lived or died. He speaks too of the worst kind of loneliness—or one of the most painful kinds—that is to say, being in prison. We should remember always that there are in this world today an estimated eighty million refugees, that is to say, people who have literally no home and are, perhaps for the rest of their lives, strangers in strange lands, people who live behind barbed wire, people nobody wants. We cannot forget the millions of others who would perhaps rather be refugees, if they dared, than live where and as they have to live, as slaves of some police state, under the lash of taskmasters from whom there is no appeal. But even if all the cruel governments in the world were abolished tonight; even if all the millions of refugees found home and shelter; there still would be as there have always been, millions who could echo the Psalmist's plaint, "No man cared for my soul." Loneliness—the first men knew it, on dark hunted nights in a wilderness they did not understand and could not yet control; the last men will know it, on a dark hunted day among the skyscrapers fleeing vainly from the invisible poisons of the radioactive air. And in between the first men and the last, where is the human being who has not at some time or other felt himself deserted and alone?

God Is Our Help in Trouble

The Psalm-writers knew all this; and yet they could sing. They sang because above all the troubles of time they kept touch with the eternal God. "He will help," they said. How does God help the believer in time of trouble? He does not always help by keeping an umbrella of miracle over the heads of the saints. Not even Jesus was without tears and death. Read these Psalms to see how God was their "help in ages past" as he is "for years to come." Men of faith, they were able to rise under their troubles, they found courage through contact with the God of all. They knew, as we sometimes forget, that God made this world, that it is still His, that above all earthly powers in His sovereign power; that in His own time, in His own way, His will be the victory.

(Based on outlines copyrighted by the Division of Christian Education, National Council of the Churches of Christ in the U. S. A. Released by Community Press Service.)

County Group Enters Goodyear Soil Event

The Marshall County Soil Conservation District has entered the national Soil Conservation Awards program sponsored by the Goodyear Tire & Rubber Co. of Akron, Ohio, it was announced this week by District Chairman Renloe Rudolph of Route 1, Calvert City.

Members of the Marshall district will compete against other soil conservation districts in the state. Non-partisan judging committees, selected from Kentucky's outstanding exponents of the soil conservation movement, will determine the state's outstanding district for the period May 1, 1954, and April 30, 1955, on a basis of total points scored in performance of regular district duties.

Grand award for one member of each winning district governing body and the top cooperating farmer or rancher named by the district will be a one-week, expense-free, vacation trip to Goodyear's fabulous winter resort, the Wigwam Guest ranch on Goodyear Farms, Litchfield Park, Ariz., in December 1955.

Members of the Marshall district governing body who will compete for the Goodyear award are: Renloe Rudolph, Homer Chester, Eura Mathis, Sam Goid and J. M. Solomon.

National winners of the Goodyear Soil Conservation Awards will be honored at the seven regular area meetings of the National Association of Soil Conservation districts. Plaques will be awarded at these conventions to the hundred first and second place winning districts.

HELP FOR CRIPPLES

A Crippled Children's Clinic will be held Dec. 1 at the Central Christian Church in Paducah.

Mrs. Elmer G. Brien of Benton Route 1 entered the Mayfield Hospital Wednesday of the past week.



Christmas Club Santas Are Sitting Pretty

Christmas Club Santas are riding high, are driving right into a sumptuous season without a ruffle in their budgets because these smart St. Nicks saved little . . . to reap the rich reward of big Christmas Club checks. Now the financially smooth sledding—Be a clever Kringle . . . come in now and join our Christmas Club—take the money worth of the Merry Christmases even

YOUR CHECK IS IN THE MAIL FOR THE 1954 XMAS CLUB SAVINGS

JOIN OUR 1955 SAVINGS CLUB

It's all gravy!

Yes it's all gravy at Christmas time—Set aside a little each week, and that is never missed.

BANK of BENTON

Member F.D.I.C.

YOUR LAY-AWAY DOLLAR

HOLDS ANY GIFT 'TIL CHRISTMAS

ONE DOLLAR

Your Choice \$49.50

MISS UNIVERSE
17 jewels, expansion bracelet \$3975

DOLLY MADISON
21 jewels

ADORABLE
17 jewels, expansion bracelet \$5950

COMMODORE
17 jewels, certified waterproof, shock resistant, anti-magnetic, rust proof, radium hands & dial, sweep second hand, expansion band

AMBASSADOR
17 jewels, expansion band \$4500

MASTERMATIC
17 jewels, self-winding, certified waterproof, shock resistant, anti-magnetic, rust proof, sweep second hand \$5950

Watches enlarged to show

Choose Bulova

Gift of a Lifetime

Prices include federal tax

HAWKINS JEWELRY
Benton, Kentucky

MAYTAG WASHERS
See Us for All of Your Washer Needs
See the New Automatic
MAYTAG WASHERS
At Our Showrooms
Your Authorized Maytag Dealer in
for the Past 20 Years
KINNEY APPLIANCES

FOR RENT
Furnished house, mod-
ern bath, room, bath,
porch. Low cost, only
\$8.00 per week. Call
at 1000 Main or
Mayfield 3P

Offices
Corner M
Benton, Ky.

Florence
Highway

Blown
glass, 1
Spun
foot.
Wool,
6 1/2 c
Fibreg
lect.
Rock
ray, r

EL HOME
On Display
Bedroom Facemaker
\$595 Down
1014 14th St., Ben-
ton, Ky.

CONSTRUCTION
CORPORATION
Benton, Ky.
Phone 2682

Several good used
Furniture
risc

HEATING HEATERS
Many like new.
Priced from \$29.95.
Benson Co. 28c

COMPLETE
by Repairs
BY
SMITH
Motor Sales
AT
Benton, Ky.

2-3-bedroom house,
VA loan. No down
costs only.
Construction Co., 200 E.
Phone 2682. risc

You Get
the
BEST
in
AUTO
Mechanical
Repairs
Body Shop
Repairs
Glass Fitting
Parts and
Accessories
at
KINNEY
MOTORS
FORD DEALER

WANT ADS

YOU GET MORE for your money when you buy a CROSLEY SUPER V Television at Sled's Appliance Store, Benton, Ky. rtsc

10% DISCOUNT on all Texolite rubber base paint during the fall decorating season. Treas Lumber Co., Benton.

INGROWN NAIL HURTING YOU?
Immediate Relief!
A few drops of OUTGROW® bring almost instant relief from tormenting pain of ingrown nail. OUTGROW softens the skin underneath the nail, allows the nail to be cut and thus prevents further pain and discomfort. OUTGROW is available at all drug counters.

YOU GET MORE for your money when you buy a CROSLEY SUPER V Television at Sled's Appliance Store, Benton, Ky. rtsc

Shaving Is Slicker—Blade Changing Quicker
BUY Gillette BLUE BLADES IN HANDY DISPENSER
20 for 98¢ 10 for 49¢

SAVE ON CHRISTMAS JEWELRY

Cash or Lay Away

ELGINS	BULOVAS	GRUENS
\$19.75	\$12.00	\$12.50
and up	and up	and up
Ladies or Mans	Ladies or Mans	Ladies or Mans
DIAMOND WEDDING SETS	SUITS AND OVERCOATS	DIAMOND RINGS
\$12.50	\$6.00	\$12.00
and up	and up	and up
	All Real Good Buys	Shop Now

EXPERT WATCH REPAIRING
All Work Guaranteed
Rickman's Jewelry and Loan Co.
206 Broadway Paducah, Ky.

IF IT'S FURNITURE YOU NEED

Modern, Stylish, Durable Furniture At Reasonable Prices. Then See Our Line.
LOCHRIDGE & RIDGWAY
"The Old Reliable"
Mayfield Kentucky

Wilson's Book Store
Office Furniture Books - Music
Office Supplies Fountain Pens
Duplicators Greeting Cards
306 Broadway Paducah, Ky.

FRIEDLANDER
JEWELRY & LOAN
208 Broadway — Paducah, Ky.
SAVE ON GUNS — TOOLS — LUGGAGE — JEWELRY
If You Have Money and Need Jewelry
SEE US
If You Need Money and Have Jewelry
SEE US

TREAS LUMBER COMPANY
Lumber, Millwork, Doors, Paint, Builders' Hardware
"FROM FOUNDATION TO ROOF—"
WE HAVE IT!
1313 Poplar Phone 2301 Benton, Ky.

FOR RENT: New 3 room furnished house. Fully insulated. Bath room, screened in back porch. Last winter's heating cost only \$35. See Jack Ehrig at 805 Elm Street, Benton. rtsc

C. B. COX
Attorney at Law
Offices in the Ferguson Bldg.
Corner Main and 11th Streets.
Benton, Ky. rtsc

BEAUTIFUL KENTUCKY LAKE PROPERTIES
Homes and Business Opportunities
Florence Gibbs, Gilbertsville, Ky. Highway 641 Phone 2231 rtsc

WARM MORNING COAL HEATERS
DUO-THERM OIL HEATERS
FLEMING FURNITURE CO. rtsc

INSULATION WEATHER STRIPPING
Blown In Owens-Corning Fiberglas, 10c square foot; blown in Spun Rock Wool, 10c square foot. Full thick Spun Rock Wool, batts encased, delivered, 6 1/2c square foot. Owens-Corning Fiberglas, batts encased, delivered 4 1/2c square foot. Call collect, H. M. Scarborough, Mgr. Rock Wool Insulation Co., Murray, Ky. Phone 409-J. rtsc

WASHING—We
have opened a beautiful home on West 1st to Benton and so on. Mrs. Cecil 304

REPAIRS 4 room
apartment, 1 block from Elm near 301 East 1st. rtsc

LOOK for your money
buy a CROSLEY Television at Sled's Appliance Store, Benton, Ky. rtsc

MODEL HOME
On Display
11 Bedroom Pacemaker \$595 Down
1014 N. 14th St., Benton. rtsc

CONSTRUCTION CORPORATION
Benton, Ky. Phone 3463

Several good used
furniture. rtsc

HEATING HEATERS
Many like new. Priced from \$29.95. Ferguson Co. 28c

COMPLETE Body Repairs
BY EULEN SMITH
Motor Sales
AT Benton, Ky.

3-bedroom house,
to loan. No down. Closing costs only. Construction Co., 200 E. 1st. Phone 2662. rtsc

You Get the BEST in AUTO
Mechanical Repairs
Body Shop Repairs
Glass Fitting
Tires and Accessories
at
KINNEY MOTORS
YOUR FORD DEALER

FOR SALE—1946 Plymouth in good condition—Charles Cavitt. Scale, Ky., Benton Rt. 7. 28p

FOR SALE—In Benton, 3 blocks from court square and 2 blocks from school. 7-room house. All modern. One and half baths. Full size basement. Big corner lot with stock barn. All this for \$12,000. Phone 7646 or see Joe Faughn. rtsc

FOR RENT—4 room house and bath at 906 West 10th Street in Benton. Furnished. Ideal for couple. Inquire at 926 Pine Street or Phone Benton 7888. rtsc

VENETIAN BLINDS AND AWNINGS
Bamboo Shades and Draperies Also Wood Shades
See C. C. HUNT
Phone 6871 Benton

YOU GET MORE for your money when you buy a CROSLEY SUPER V Television at Sled's Appliance Store, Benton, Ky. rtsc

ACHING MUSCLES
Relieve pains of tired, sore, aching muscles with STANBACK, tablets or powder. STANBACK soon fast to bring comforting relief... because the STANBACK formula combines several prescription type ingredients for fast relief of pain.

NOTICE
THERE IS A
Singer Sewing Machine
Representative Now Living in Benton for SALES, SERVICE, REPAIR
CONTACT
CARL ARVIN
103 West 7th Street Phone 7621

INSURANCE OF ALL KINDS
Morgan, Trevathan and Gunn
Insurance Agency
INSURE NOW — TOMORROW MAY BE TOO LATE
PHONE 2151 BENTON, KY.

CONTINENTAL 1108 1/2 Main St. Benton, Ky.
NEED MONEY? FINANCE
See Us.
Phone 4521

PEEL'S JEWELRY — LOANS
FINE JEWELRY — LUGGAGE — LOANS
on anything of value
— OUR NEW LOCATION —
209 B'Way — Paducah, Ky.

CONFIDE IN YOUR DOCTOR!
HAVE Confidence IN US
Your doctor knows best what to do in case of illness. We know best how to accurately fill his prescriptions. Our skilled pharmacists are always at your service.

LIST DRUG STORE
PADUCAH, KY.

Prevents Costly Septic Tank Logging!

Sea-Cal
septic tank activator

500 Gallon Capacity
REINFORCED CONCRETE — PRECAST
As required by Ky. State Dept. of Health
DELIVERED and LOWERED
4" Concrete Drain Tile for Filtration Field
APPROVED

BUILD WITH KATTER BLOX
Genuine—

Katterjohn Concrete Prods.
Dial 2-1166 — Paducah — 10th & Jefferson

PETEY AND HIS PALS by J. MAXWELL

WHY DON'TCHA PLAY MARBLES WITH THE FELLERS ANYMORE, DINKY?

AW, I AIN'T LUCKY!

ONE DAY I WIN AN' THE NEXT DAY I LOSE?

WELL, THEN PLAY EVERY OTHER DAY!

22 JERRY MAXWELL

THE GARR FAMILY by ROD ROCHE

DEAR, THIS IS THE CAKE I DECORATED FOR MY BIRTHDAY PARTY.

DON'T YOU THINK MY SENSE OF DESIGN IS WONDERFUL?

SURE? BUT YOUR ARITHMETIC IS TERRIBLE!

LITTLE JULIUS SNEEZER BY BAKER

AND YA SAY YA KNOW WHERE EVERY BONE IN THE BODY IS!

YES SIR—EVERY ONE!

ALRIGHT, HERES A GOODER!

OUT WITH IT!

WHERE'S THE LARGEST BONE IN MY BODY?

THAT'S THE EASIEST THING IN THE WORLD TO ANSWER!

IT'S YOUR HEAD!!

MAYTAG WASHER
See Us for All of
WASHER NEED
See the New Automatic
At Our Showroom

KINNEY APPLIANCES
Your Authorized Maytag Dealer in Benton for the Past 20 Years

Christmas Club Santa
Are Sitting Pretty
Club Santas are riding high
right into a sumptuous
without a ruffle in their budgets.
These smart St. Nicks saved
to reap the rich reward of who
Christmas Club checks. Now they
smooth sledding. Be a clown
come in now and join our
Club — take the money with
the Merry Christmases every

THE MAIL MAS CLUB

le gravy

ENTON

SEE FINEST Hotpoint FOR THE VALUES PRICES



ARE
REDUCED
IN OUR
ANNUAL
YEAR-END

HOUSE CLEANING

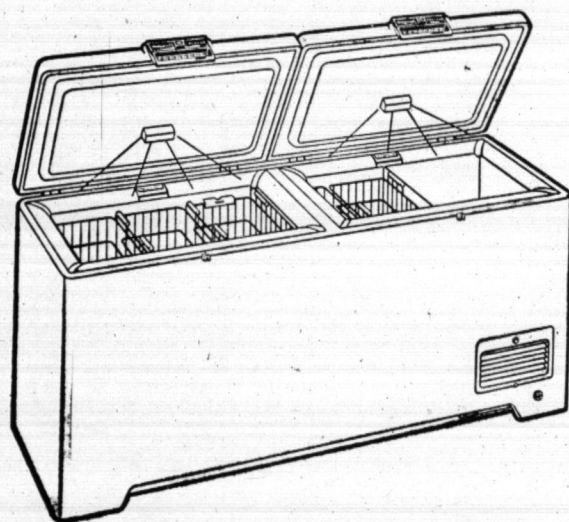

SAVE PLENTY

BY BUYING

YOUR ELECTRIC NEEDS NOW!

- Home Freezer
Prices Reduced

SEE THE BEST
HOTPOINT REFRIGERATORS
PRICES REDUCED!

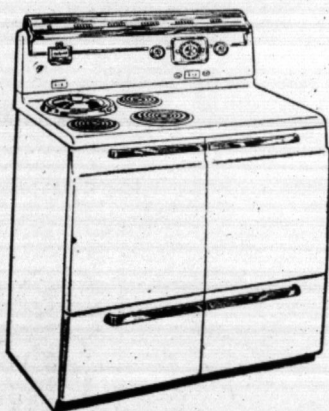

ELECTRIC
RANGES
PRICED TO SELL!

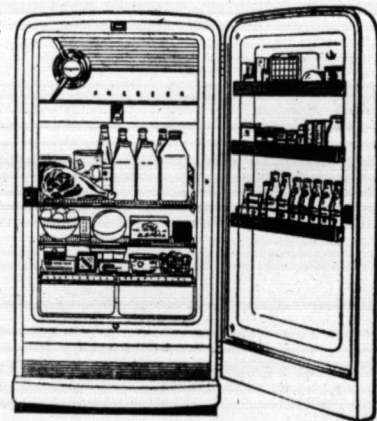

Select your Xmas present now and save yourself
some Extra Money for Christmas

ERVIN POE

Palma, Ky.

Phone 6453

CROSSWORD PUZZLE

LAST WEEK'S
ANSWER

ACROSS

- State
- Small explosive sound
- Make more intense
- Of Asia
- Cavities in bones (anat.)
- City in New York State
- Proper
- Elevated train
- Old measure for wine
- To fall back
- Mulberry
- Part of the face
- American moth
- Small fish (Eur.)
- River (South America)
- A north-erner (Chin.)
- Sloths
- Type measure
- A plan
- Wine receptacle
- Pen name of George William Russell
- Wrath
- Haunches
- Taxes
- Assistants (Mil.)
- Fits together
- Measure (Malayan)

DOWN

- Leavening agent
- Misgovern-ment
- Combina-tion
- Remain
- Denary (abbr.)
- Yeoman (abbr.)
- Long-necked river
- Cherry stone
- Often (poet.)
- Funeral pils
- Extent of canvas
- Sweetsops
- Malt beverage
- Not many
- Flowed
- Blue grass
- Japa-nese art of self-defense (var.)
- Greek letter
- Cherry
- Violent storm
- Accumulate
- One-spot card
- Dance step
- Cap again
- Scottish-Gaelic
- Military assistants
- Nuclei of starch grain
- Man's name
- Honest
- Belonging to me

ACROSS

1. State
2. Small explosive sound
3. Make more intense
4. Of Asia
5. Cavities in bones (anat.)
6. City in New York State
7. Proper
8. Elevated train
9. Old measure for wine
10. To fall back
11. Mulberry
12. Part of the face
13. American moth
14. Small fish (Eur.)
15. River (South America)
16. A north-erner (Chin.)
17. Sloths
18. Type measure
19. A plan
20. Wine receptacle
21. Pen name of George William Russell
22. Wrath
23. Haunches
24. Taxes
25. Assistants (Mil.)
26. Fits together
27. Measure (Malayan)

DOWN

1. Leavening agent
2. Misgovern-ment
3. Combina-tion
4. Remain
5. Denary (abbr.)
6. Yeoman (abbr.)
7. Long-necked river
8. Cherry stone
9. Often (poet.)
10. Funeral pils
11. Extent of canvas
12. Sweetsops
13. Malt beverage
14. Not many
15. Flowed
16. Blue grass
17. Japa-nese art of self-defense (var.)
18. Greek letter
19. Cherry
20. Violent storm
21. Accumulate
22. One-spot card
23. Dance step
24. Cap again
25. Scottish-Gaelic
26. Military assistants
27. Nuclei of starch grain
28. Man's name
29. Honest
30. Belonging to me

THE MARSHALL COURIER
Published Thurs. Of Each Week
at 1103 Poplar St. Benton, Ky.
Entered as 2nd Class Matter
May 30, 1937, at the Post Office
at Benton, Ky. Under The Act
of March 3, 1879.
Urey Woodson Cross And
Marshall Wyatt - Publishers
Subscribe to The Courier



The Cream of Buttermilk
only it costs
per quart
your store or
your door.
Sells for 10
cents in mar-
kets.
A MOST
AND HEALTHY
Miller's
Products
TELEPHONE
Mayfield

flavor your days and nights
with
Luxite's
red spice
in nylon tricot

Here's the new daring color to add spicy variety to your lingerie life. Gay, brilliant, glowing red for a saucy glimpse under your dark fashions . . . to boost your night-time spirits . . . Luxite's "Pleated Magic" set, in finest nylon tricot, rich with permanent pleating and nylon lace.



- A. Port brief—sizes 4 to 7—\$1.95
Also Pink Clove, Blue Flower, Hilo Beige, Black, White.
Sizes 8 to 9—\$2.50
Pink Clove and White Only.
- 1. Perfect pettiskirt—sizes: small, medium, large—\$3.95
Also Pink Clove, Blue Flower, Cinnamon Brown, Black, White.
Extra Large—\$4.95
White and Black only.
- C. Wonderful little waists—\$8.95
—sizes 32 to 38—
Also Blue Flower, Petal Green.
- D. Lovely gown—sizes 32 to 42—\$8.95
Also Blue Flower, Pink Clove, Petal Green, Rose Sachet, Black.
- E. Sweet slip—sizes 32 to 42—\$5.95
Also Pink Clove, Blue Flower, Cinnamon Brown, Black, White.
Sizes 44 to 46—\$6.95
White and Black only.

The
Brooks Shoppe

119 West Broadway

Mayfield, Ky.