



**MURRAY STATE**  
UNIVERSITY

**Murray State's Digital Commons**

---

Marshall Courier

Newspapers

---

11-3-1955

## The Marshall Courier, November 3, 1955

The Marshall Courier

Follow this and additional works at: <https://digitalcommons.murraystate.edu/mc>

---

### Recommended Citation

The Marshall Courier, "The Marshall Courier, November 3, 1955" (1955). *Marshall Courier*. 311.  
<https://digitalcommons.murraystate.edu/mc/311>

This Newspaper is brought to you for free and open access by the Newspapers at Murray State's Digital Commons. It has been accepted for inclusion in Marshall Courier by an authorized administrator of Murray State's Digital Commons. For more information, please contact [msu.digitalcommons@murraystate.edu](mailto:msu.digitalcommons@murraystate.edu).



# The Marshall Courier

Western Kentucky's Largest Weekly Newspaper — Benton and Marshall County's Home Newspaper

Benton, The Best  
• Town in Ky. •  
By A Dam Site

Build Marshall  
• County And It •  
Will Build You

Volume XIX Paid Circulation Sells — That Is The  
Kind This Newspaper Offers Customers

Benton, Kentucky, November 3, 1955

First In Circulation, First In Advertising  
First In The Home, First In Reader Interest Number 25

## Pennsalt To Expand At Calvert

Pennsylvania Salt Manufacturing Co. is going to add a large organic flourine plant to its works at Calvert City. The announcement was made this week by Pennsalt President William P. Drake.

Construction is scheduled to begin at once and full scale operations are expected to begin in 1956, Mr. Drake said.

Mr. Drake's announcement did not mention the number of workers to be employed in the construction of the new project. The new plant's initial products will serve the growing refrigerator and aerosol-propellant fields. Future products from this plant and related facilities at the same location are expected to find uses in new and improved plastics, lubricants, metal fluxes, anesthetics, ceramics, agricultural chemicals and new applications in the growing field of atomic energy.

Pennsalt has been prominently identified with fluorine chemistry since 1931 when it became the first commercial producer of anhydrous hydrofluoric acid.

In anticipation of larger demands for fluorine-containing chemicals, Pennsalt subsequently developed extensive fluorine deposits in Western Kentucky and in 1946 built another hydrofluoric acid plant at nearby Calvert City. Four years later a chlor-caustic unit was installed at the same location.

These facilities will combine to place the new chlorofluorochemicals unit in a highly favorable raw materials position.

The Wesleyan Service Guild of the First Methodist Church of Benton is sponsoring a study course on Nov. 7 and 8 at 7:30 p.m. at the church.

The meeting is open to the public. The subject to be studied is an introduction to five spiritual classics which are:

The Concessions of St. Augustine by St. Augustine; The Imitation of Christ by Thomas Kempis; Brother Lawrence's: His Letters and Conversations on the Practice of the Presence of God by Brother Lawrence; A Serious Call to a Devout and Holy Life by William Law; A Testament of Devotion by Thomas R. Kelley.

Mrs. Joe Darnall and Mrs. W. G. Dappert will discuss the first two books on the first night; Mrs. Bob T. Long will discuss the third and fourth books on the second night and Mrs. Bill Watts will discuss the last book on the same night.

Free Coffee Ready For Turkey Shoot; Windbreak, Too

The Benton Lions Club voted Tuesday night to provide a windbreak and free coffee for all marksmen who participate in the club's turkey shoot.

The turkey shoot will be held this Friday and Saturday at the City Park in Benton. Shooting will start at 2 p.m. Friday and will be held all of Saturday.

This is a fine opportunity to get that Thanksgiving dinner turkey. All marksmen are invited to participate.

sons' Grand Master Visit Here Dec. 10

The communities of Benton and Marshall County are planning a program of work for the coming year. The program is divided into six phases. The first phase is to visit the Grand Master here on Dec. 10.

## Luxury and Performance Combined in New Buick Special



Big car luxury and performance are combined in Buick's medium priced four-door hardtop sedan in the Special series. Powered by a 322 cubic inch, 220 horsepower engine, the Special boasts one of the biggest power plants of any car in its class. All the beauty of Buick's distinctive styling, including the new front end, full rear wheel cutouts and luxurious interiors are featured on the Special series. Dynaflo, power steering, power brakes and dual exhausts are optional on the Special.

## 1956 Buick to Go On Display Here Friday

The 1956 Buicks will be on display this Friday and Saturday, Nov. 4 and 5, at the Lampkins Buick Co., 1207 Main Street, Benton.

Graves Lampkins, owner invites the folks of Marshall County to see the "Best Buick Yet."

The 1956 Buicks offer a new "sweep ahead" styling that is a continuation of the "advanced design" trend of the past two years. Expressing this styling in its fullest are the new 4-door hardtops being produced for the first time in all four Buick series.

The new Buick Special has the sensational new double-actuator variable pitch dynaflo as optional equipment. This new takeoff action, combined with the 322 cubic inch V-8 engine puts the Special in the high-performance class.

The Roadmasters, Supers and Centurys also have received new treatment inside and out from the Buick engineers and stylists.

Q. T. English and Wife Observe Their 50th Anniversary

Mr. and Mrs. O. T. English quietly observed their golden wedding anniversary Tuesday, Nov. 1, at their home on Benton Route 1.

The couple's children and grandchildren gathered at the English home in the evening with gifts and food for a bountiful dinner.

Mr. and Mrs. English are natives of Marshall County and have lived in their present home for more than 45 years.

Their many friends wish for them many more years of happiness together.

MAYFIELD CHURCH TO HOLD BAZAAR ON NOV. 11

Marshall Countians are invited to attend a Christmas bazaar at St. Martin's Episcopal Church, 204 North 5th Street, Mayfield. The church is in an old residence.

The bazaar will be held Friday, Nov. 11, from 10 a.m. to 6 p.m. More than 100 different items will be on sale. Free coffee will be served to everyone.

## Neighbors, Friends Cut Winter Wood For Sam Lindsey

Neighbors and friends met on Saturday, Oct. 29, and cut wood for the winter for Mr. and Mrs. Sam Lindsey and Cleve Lindsey, Route 5, Cleve has been ill for some time and is a patient at the Baptist Hospital in Paducah.

His father, Sam Lindsey, is a shut-in and not able to work. Those helping were Dan Gold, Jim Lindsey, Leonard, Junior, William and Julian Miller, Hon. Niles, Roy and Jimmy Lovett, Edward Gordon, Virgil Borders, Robert Turner, Willis Paul Washburn, Henry and Will Downing, James and Will Henry, Hayes Higgins, Ed Brown, King, Boyce English, Ed Brown, Glen Henson, Rev. Eugene Allen, Perry Greenfield, Lonnie Odom.

## Sam Cole Dies At Daughter's Home On Benton Rt. 1

Sam Cole, 74, died at the home of his daughter, Mrs. Lex Lents, on Benton Route 3 Monday morning after a lingering illness.

Mr. Cole, a prominent farmer in that section of the county, was a member of the New Bethel Baptist Church, where funeral services were conducted by Rev. J. J. Gough Tuesday afternoon. Burial, by the Linn Funeral Home, was in the Cole Cemetery.

Other survivors are his wife, Mrs. Ludie Cole; two sons, Mrs. Clyde McCain and Mrs. Aubrey Phillips; two grandchildren and three great grandchildren.

INFANT DIES ON ROUTE 2; BURIAL HELD WEDNESDAY

Terry Lee Wilson, infant son of Mr. and Mrs. Charles Wilson of Benton Route 2, died Tuesday. Graveside services were held at the Riley Cemetery at Oak at 3 p.m. Wednesday with Rev. J. N. Reid officiating. Linn Funeral Home was in charge.

Besides his parents, he is survived by a sister, Barbara Nell, and a brother, Charles Henry Wilson; grandparents, Mr. and Mrs. Ray Wilson of Murray and Mr. and Mrs. H. V. Reid.

ST. MARIE RETURNS FROM TRIP TO MILAN, MICHIGAN

Earl St. Marie has returned to Benton from a trip to Milan, Mich., where he sold his former dwelling house. Mr. and Mrs. St. Marie formerly lived at Milan.

They operate the Crown Furniture Co. in Benton. Sale of the house in Michigan broke the last ties the St. Maries held in that state. They plan to make their home permanently in Benton.

Mr. and Mrs. Roy Story of Calvert City Route 1 are the parents of a son born Oct. 25. Ed Barker of Route 6 was in Benton on business Saturday.

## Fred Thompson Dies Suddenly At Rt. 1 Home

Fred Thompson, 64, died unexpectedly early Sunday morning at his home on Benton Route 1. He had been in poor health for some time but was up and about and his death came as a shock to his family and friends.

Mr. Thompson was operator of the stove mill in Benton. Funeral services were held Monday afternoon at the New Bethel Baptist Church and burial took place in the Cole Cemetery. The Rev. Kelley Birdsong and Eugene Allen conducted the service. The Linn Funeral Home was in charge of arrangements.

Besides his wife, he is survived by a daughter, Mrs. Irene Gordon of Detroit; two sons, Bobby Thompson of Route 1 and Charles Thompson of Route 1; a half brother, Jim Thompson; a half sister, Mrs. Lillie Briggs of Paris, Tenn.; and two sisters, Mrs. Alta Jones of Benton and Mrs. Lucy Henson of Route 5.

## Mrs. Rebecca Cope Dies in New York; Burial in County

Mrs. Rebecca Cope, 80, formerly of this county, died Saturday in Johnson City, N. Y. The body arrived in Benton at 5 a.m. today (Thursday) and funeral services were held Thursday at 10 a.m. at the graveside in Cope Cemetery, George Linn, officiating. Linn Funeral Home was in charge of arrangements.

Mrs. Cope is survived by two daughters, Mrs. Anna Lee Jeffrey of Johnson City and Mrs. Minnie L. Fields of Barlow; three step-daughters, Mrs. Clara Green and Mrs. Catherine Green of Johnson City and Mrs. Joe McManus of Detroit; a son, Raymond Cope of Johnson City and a step-son, Chris Cope, also of Johnson City.

CHURCH SPEAKER NAMED

Alex Mooty, Nashville, director of religious education for the Christian Churches, will occupy the pulpit at Benton's First Christian Church on Sunday morning, Nov. 6. The public is invited to hear Mr. Mooty.

## Basketball Tickets to Go on Sale Monday

Basketball season tickets will be on sale all of Monday and Tuesday, Nov. 7 and 8, at the new Benton High School gymnasium.

Benton High will open its basketball season in the new gym on Tuesday night, Nov. 8, at 7 o'clock. Opponent will be Fulton County school. Season tickets are all reserved seats and entitle holder to see all 16 of Benton's home games. Price of the season tickets are only \$12.50.

Funds obtained from the ticket sale will be used to pay for bleacher plank on the north side of the gym. Due to lack of funds, contract for the new gym did not include the seats.

Persons buying the new tickets will not only have reserved seats for 16 games but also will be doing a good deed for the school and the community.

## Chandler and Barkley to be Here Saturday Afternoon

### Court Will End Session Monday

Marshall Circuit Court will adjourn its October term after sessions next Monday, Nov. 7. Motions and actions on probations are scheduled for Saturday.

Civil cases have occupied the court this week. The damage suit of Mr. Loma Jean Borders versus Mrs. Anna Thompson went to trial Tuesday but the case was continued because of the death of Sam Cole, father of a juror, Mrs. Lex Lents.

Mrs. Borders filed suit after the injury of her 9-year-old son in a traffic accident. The damage suit of Guy York versus Guy Lewis Burd also was continued because of a confusion in names. Mr. Burd also has a minor son named Guy Lewis Burd.

On Wednesday, the case of Louie Lee Groves versus W. J. Myre was tried and the jury gave a verdict "for neither side." The suit resulted from an automobile collision.

Truman Wyatt Dies in Crash At Mayfield

Truman Wyatt, 22, of Kirksey Route 1, was killed Tuesday night in an automobile accident at Mayfield. The accident happened about 9:30 and death was instantaneous.

Funeral services will be held Friday at 1 p.m. at the Mayfield Nazarene Church with T. E. Jones officiating. Burial, by the Linn Funeral Home, will be in the Wyatt Cemetery. He was a member of the Locust Grove Holiness Church.

He is survived by his wife, Mrs. Carolyn Wyatt; his parents, Mr. and Mrs. A. B. Wyatt of Kirksey Route 1; four brothers, Raymond, Luther and Davis Wyatt, all of Detroit, Mich., and Wesley Wyatt of Mayfield; seven sisters, Mrs. Jessie Mason, Mrs. Avis Crouch, Mrs. Pauline Wagner, Mrs. Magdalene Gill, Mrs. Mavis Holland and Mrs. Verline Morgan, all of Graves County, and Mrs. Halene Crick of Kirksey Route 2.

Mrs. Jim Pasteur Is Complimented At Stork Shower

A stork shower was held Tuesday morning, Nov. 1 in honor of Mrs. Jim Pasteur. The shower was sponsored by neighbors and friends and was held at the Pasteur home.

Hostesses were Mesdames A. E. Cross, E. T. Combs, Ell Creason, Alma Dean, Robbie Dunn, Thomas Pugh, Bobbie Pogue, Warner Adamson, Katharine Trimble and David McKay.

Others present were Mesdames Allen Fleming, Wallace Lyles, Betty McCallum, Ann Parker, Helen Osborne, Harold King, Otto Cann, Kenneth Peek, Raymond Vick, George Long Jim Holland, Frank Young, Louis Lilly, George McClain, Mildred Peak, Lola Collier, Willie Mae Butler, Vida Edwards, Thelma Thomas, Nancy McLemore, Hil-da Jackson, Verda Solomon and Ruth Dunn.

The Junior Class of Hardin High School met in the gym on Friday, Oct. 28, and elected class officers for the year. Those elected were president, Betty Bussey; vice president, Bobby Miller; secretary-treasurer, Frances McNeely; reporter, Travane Collins.

Junior advisor is Glenn Warren.



ALBEN BARKLEY



HAPPY CHANDLER

## Refus Rose, 43, Of Route 3, Is Truck Victim

Refus Rose, 43 years old, of Benton Route 3, was fatally injured in a truck accident Wednesday morning near Mayfield. He died in a Mayfield hospital at 3:30 p.m.

Funeral services will be held at 3 p.m. Friday at the Linn Funeral Home with Rev. Alfred Harris of Murray, former Marshall County pastor, officiating. Burial will be in the Thwait Cemetery.

Mr. Rose is survived by his wife, Mrs. Josephine Rose; his father, Doc Rose; one daughter, Laura Ann Rose; one son, Ken-neth Rose; all of Route 3; two sisters, Mrs. Rachael Novak of Cleveland, Ohio; and three brothers, Cliff, Taz and Floyd Rose, all of Cleveland.

The Fairdealing P-TA will hold its regular meeting this Friday night, Nov. 4, at the school. The meeting will be presided over by the president, Aubrey Washburn, and will start at 7:30 o'clock. The presence of members is requested.

Referendum on Cotton To be Held Dec. 13

The Secretary of Agriculture has announced that a referendum on the cotton marketing quota will be held on Dec. 13. At least two-thirds of the cotton farmers voting in the referendum must approve marketing quotas if they are to be effective.

According to the latest available statistics, the total supply of upland cotton for 1955-56 is estimated about 8.8 million bales above the "normal supply."

Agricultural Stabilization and Conservation State and County Committees are now compiling acreage data on which to base 1956 farm acreage allotments.

If growers approve quotas in the referendum, price support on the 1956 upland cotton crop will be made available to eligible growers at the full level of the effective supports. If quotas are turned down, support to eligible growers will drop to 50 percent of parity.

Growers who exceed their farm acreage allotments under an upland cotton quota program will be subject to penalties of 50 percent of parity on the farms excess production. In addition, all the upland cotton produced on the farm will be ineligible for price support. In general, the farm marketing quota—which is the amount that may be marketed free from penalty—is the production from the farm's acreage allotment.

In the referendum held last December on marketing quotas for the 1955 upland cotton crop, 92 percent of the growers voting approved quotas.

## Speaking Is Scheduled to Start at 3:30

A. B. "Happy" Chandler, Democratic candidate for governor of Kentucky, will address the voters of Marshall County Saturday afternoon from the Court Square of Benton.

Chandler is climaxing his campaign with a whirlwind tour of the Purchase area Friday and Saturday, Nov. 4 and 5.

With Chandler on the tour are U. S. Senator Alben W. Barkley, Harry Lee Waterfield, candidate for lieutenant governor, and other Kentucky Democratic Party leaders.

The two-day tour will start Friday morning at 9 o'clock at Smithland, where Mr. Barkley will be the featured speaker. Other towns to be visited Friday are Marion, Kuttawa, Eddyville, Princeton, Hopkinsville and Cadiz.

On Saturday, the tour will start with a rally in Wickliffe at 9 o'clock in the morning. Other towns to be visited are Bardwell, Clinton, Hickman, Fulton, Mayfield, Murray, Benton and Paducah.

The political motorcade will arrive in Benton at 3:30 p.m. and, after preliminaries, Chandler will speak at 3:55.

The tour ends Saturday night in Paducah with a big rally at the courthouse, where Barkley will speak.

Mrs. James Elkins Entertains Grade Teachers of Benton

Mrs. James Elkins entertained the grade teachers of the Benton School with a potluck supper Tuesday night at her home on East 11th Street.

The house was decorated with yellow and bronze mums. The dining table, from which the food was served buffet style, was centered with an arrangement of the mums in a green pottery bowl flanked by brass candlesticks holding lighted candles. Other lighted candles were in branched crystal candelabra on the sideboard.

The following guests enjoyed the delicious food and the conversation: Georgia Brandon, Beatrice Cole, Clara Hicks, Mae Ferguson, Helen Nimmo, Vivian Watkins, Helen McNeal, Thelma Thomas, Madge Lester, Vida Edwards, Irene Johnson, Jean Downs, Alice Duke.

Margaret Heath and Daisy Houser were unable to be present because of other engagements.

Aaron Barefield of Calvert City Route 1 was a business visitor in Benton Saturday.

Lee Croley of Route 2 was in town Saturday on business.



Clint and Walter Fields of Louisville attended the Rudd funeral in Benton Monday afternoon.

Mr. and Mrs. Homer Gregory of Route 5 were shoppers here

Elwood Brown of Calvert City was a business visitor in Benton Wednesday.

Clevie Lindsey of Route 7 was admitted this week to the Baptist Hospital in Paducah.

Mr. and Mrs. James Terrell of Symsonia Route 1 are the parents of a girl born Nov. 2.

Mr. and Mrs. F. W. Chumbler of Route 7 were shoppers in Benton Friday.



WEST SIDE SQUARE

# National Stores

**Benton, Ky**



# CALVERT CITY NEWS and BUSINESS DIRECTORY

Mrs. Robert P. Van Ness, Editor

## Calvert City Hike

Calvert City hikers, including the George Hickman, Calvert City, and the State of Kentucky, are planning a hike to the south of the city.

## SEWING CLUB MEETS WITH MRS. PFEIFER

Mrs. Myron Pfeifer was hostess to the Calvert City Sewing Club last Tuesday, Oct. 25, from 1 to 3 p.m. in the afternoon. Delicious refreshments were served to her guests, who were Mrs. Hunter Gaylor, Robert Arnold, J. B. Conn, H. V. Duckett, John Breckinridge, Richard Hampton, and Dwight Robb.

## THE MINUET

Heavy hangs the heavens on this stormy night. As the lightning flashes with thunderous might. The path is flooded up to the door, And the lights in the house gleam no more.

The eaves of the house are ugly claws Where shadows dance at the lightning's pause. The windows in front are dreadful eyes Telling their story to ungrateful skies.

There danced in these halls centuries ago Gay young people with hearts aglow, Laughing and loving to the Minuet. To which stately tones echo yet.

Essence of excitement filled the air, With beautiful faces in powdered hair. A gentleman bowed to the girl of his choice, And they chatted together with youth in their voice.

Gone are the scenes of this era once gay, But the house still stands in its sinister way. Though the storm continues, I can't forget For the rain plays the tune of the Minuet.

Lottie Gray Van Ness. Read the Best, The Courier



**FINS and FENDERS**  
IN THE AERO-DYNAMIC AGE  
"BOB" ANDERSON, PLYMOUTH MOTORS CHIEF ENGINEER, LOOKS INTO THE PAST AND FUTURE OF DESIGN.

WHEN PEOPLE WERE TELLING THE WRIGHT BROTHERS THEY'D NEVER GET IT OFF THE GROUND, A MOTOR CAR WAS MERELY A CHASSIS WITH SEATS ON IT--THE FENDERS PROTECTED PASSENGERS FROM MUD.

AS AIRCRAFT SPEEDS INCREASED DIRECTIONAL CONTROL BECAME MORE OF A PROBLEM, PLANE DESIGNERS CHANGED. CARS TOO BECAME STREAMLINED, THE FENDERS ROUNDED TO BLEND WITH THE NEW CONCEPT.

SUPERSONIC JET PLANES DEPEND ON LARGE FINS FOR DIRECTIONAL STABILITY. CARS OF OUR FORWARD-LOOKING AGE WILL HAVE HIGH SWEEPING REAR FENDERS, GRACEFULLY IN TUNE WITH THE TIMES.

## Social and Personal

Mrs. Dwight Robb entered the Western Baptist Hospital Thursday, Oct. 27, for an operation.

## Woman's Association Of Presbyterian Church in Session

The Woman's Association of the First Presbyterian Church of Calvert City held its quarterly meeting last Tuesday evening, Oct. 25, in the home of Rev. and Mrs. Edward McCormick. Mrs. Edwin McIntyre, vice president of the association, presided over the business meeting in the absence of the president, Mrs. Julian McFarland. The devotion was given by Mrs. John Powell. Mrs. Tim Hella presented the budget for the year. The association voted to sponsor two Girl Scout troops for the coming year.

Rev. McCormick showed a film of the "United Nations." Refreshments were served to the 23 members and guests by Mrs. McCormick. Guests were: Mmes. John Breckinridge, Cora Barrett, Lucille Dettmer, Lynnwood Crider, O. Fortner, James Draffen, and Russell Badgett.

Sharon, Vickie, and Doc Van Doran, children of Mr. and Mrs. Robert Van Doran, had their tonsils removed last week at the Mayfield Hospital.

Mr. and Mrs. Floyd Deal of Sikeston, Mo., recently visited Mr. and Mrs. Cletis Deal and their family.

Mr. and Mrs. Richard Hampton had as their dinner guest last Tuesday, Oct. 25, Mrs. Russell Badgett from Grand Rivers.

Mrs. George Etzel of Louisville recently spent a week with her daughter and son-in-law, Mr. and Mrs. Richard Hampton.

The Men's Council of the First Presbyterian Church were the guests of Mr. and Mrs. Russell Badgett of Grand Rivers last Thursday evening at 8 p.m. for a steak fry, grilled on the open fireplace of the Badgett's sun deck.

Mrs. Robert Van Ness and son, Marc, were dinner guests of Mr. and Mrs. Cletis Deal last Friday night.

Read the Best, The Courier

## Surprise Birthday Party Held In Honor Of Dr. W. J. Colburn

The Kentucky Dam Auditorium was the scene of a surprise birthday party for Dr. William J. Colburn last Saturday evening, Oct. 22, at 8 p.m.

The room was decorated in a Halloween motif. Tables held black bottles with burning candles. Each bottle was decorated in white, bearing the name "Doc."

A buffet supper was served to the guests who also enjoyed dancing during the evening.

Mrs. Leone Miller of Hardin, Ky., has been visiting her sister and brother-in-law, Mr. and Mrs. Jonas Martin.

Mr. and Mrs. John Paul Matheny and daughter, Beth, spent a few days in Memphis, Tenn., last week.

## Woman's Club To Send Clothing To Children Of Greece

The Calvert City Woman's Club held its regular monthly luncheon meeting Thursday, Oct. 27, at the Ky Dam private dining room. Mrs. Richard Hampton gave the blessing before the meal.

Mrs. Robert Arnold, vice president, presided over the business meeting in the absence of the president, Mrs. John Whitney. The devotion was given by Mrs. William R. Draffen. Mrs. Hunter Gaylor read the secretary's report, and Mrs. Ralph Gill gave the treasurer's report. Mrs. Vernon Duckett gave a report from the membership committee.

The club voted to send a CARE box and two boxes of clothing to needy families in Greece, and to sponsor a Girl Scout troop for the coming year.

Mrs. John Paul Matheny, Mrs.

Jack Dowell, and Mrs. Jack Seals became new members of the Club.

Mrs. Cletis Deal, program chairman, had Mrs. Herman Kunnecke conduct a "House of Stewart" party as the program.

Guests were: Mmes. Edward McCormick, Russell Badgett, Art Masse, Pete Mercer, John Breckinridge, Dora Wyatt, and Will Kunnecke.

There was an executive board meeting of the Woman's Association of the First Presbyterian Church last Monday night, Oct. 24, at 7:45 p.m., at the home of Mrs. L. C. Keeling.

Mrs. Delmar Modrell has been ill and in Riverside Hospital.

Courier Classifieds Pay

Subscribe to The Courier

Reliable Prescriptions At Prices You Will Like

SAVE WITH SAFETY

**NELSON REXALL DRUGS**

Benton Calvert City

IT COSTS YOU LESS IN THE END

TO DO IT RIGHT In the Beginning

Quality Building Materials

**OTTO CONN LUMBER CO.**

Calvert City, Ky.

EARTH MOVING AND

**GENERAL CONTRACTING**

BY THE

**T. & S. CONTRACTING COMPANY**

Phone 4502 Calvert City, Ky.

**ELAM'S APPLIANCE COMPANY**

Famous Crosley & Bendix Appliances

Garage and Mechanical Dept.

Calvert City, Ky.

It's

**FLEMINGS**

For Furniture & Appliances

We Sell for Less Always

**FLEMING FURNITURE CO.**

CALVERT CITY and BENTON

**YOUR STORE**

FOR

FARM & HOME & AUTO

**WESTERN AUTO STORE**

Wayne Littlejohn, Prop.

Calvert City, Ky.

MODERN HOMES

**ROBERT ARNOLD**

Real Estate — Insurance

FHA and G. I. Loans

PHONE 3802

Calvert City, Kentucky

**SHACKLETON PIANO CO.**

Steinway Pianos

Hammond Organs

EVERYTHING IN MUSIC

612 Broadway — Paducah, Ky.

Phone 24110

**LAMPKINS**

**BUICK COMPANY**

BUICK SALES AND SERVICE

Benton Kentucky

STOP AND REMEMBER

For ALL of Your

**GAS** NEEDS

SERVICE OR APPLIANCES

YOU CAN GET IT ALL RIGHT HERE IN CALVERT CITY

**MILLER-JOHNSON CO.**

Calvert City and Benton

Don't Look Further For Your

**BUILDING NEEDS**

We Have What You

Need for Every Job

BUILDING MATERIALS FOR ALL TYPE HOMES — GARAGES or COMMERCIAL BUILDINGS

A COMPLETE LUMBER SUPPLY

**CALVERT CITY LUMBER COMPANY**

CALVERT CITY — PHONE 5440

**GENERAL TV**

Sales & Service

— Sentinel

— Sylvania

Selling

TELEVISION SETS

James Kunnecke, Owner

We Service Our Sales

PHONE 51M

Calvert City, Ky.

**POWELL COAL CO.**

— Warm Morning Stoves

— Sand and Gravel

— Limestone Rock

— Fertilizers

Phone 66M

Calvert City, Ky.

Get More Than You Bargained For! Buy From

**H. & M. MOTORS**

1954 NASH METROPOLITAN CONVERTIBLE. 6,000 actual miles. Radio, heater. Like new. Save \$800.

1954 CHEVROLET 2 DOOR One owner, low mileage. Save plenty on this fine car.

1953 FORD TUDOR Radio, heater, Ford-O-Matic. One of the best. Priced at only \$1,095

1952 OLDS "88" 4 DOOR Fully equipped. Priced below the market.

1952 CHEVROLET 2 DOOR Radio, heater. Clean \$750

1952 PLYMOUTH HARDTOP All the extras \$750

1951 NASH RAMBLER HARDTOP. Buy a bargain. Only \$450

1951 FORD FORDOR Overdrive, radio, heater. \$550

1951 STUDEBAKER CHAMPION 4 door. Overdrive. \$495

1951 CHEVROLET 2 DOOR Good serviceable car. \$505

OTHERS TO CHOOSE FROM

Save Up To \$800 On A New 1955 Car

See any of the following courteous Salesmen:

E. C. "Red" Williams

James "Red" Leigh

Bennie Brown.

**H. & M. MOTORS**

Your Direct Nash Factory Dealer

207-219 So. 3rd Dial 3-4511

PADUCAH

**FORTUNE TELLING**

MADAM LENA

The Past — Present — Future

Remove your troubles and enemies. How to win success.

LOCATED IN PULLMAN TRAILER AT Highways 62 and 68 Across Street

Drive-In Theatre. Watch for the Signs

**CALVERT DRIVE-IN THEATER**

IN CAR HEATERS

NOV. 3-4 DOUBLE FEATURE

**NEW ORLEANS UNCENSORED**

Arthur Franz and Beverly Garland

**STERSON OF KANSAS**

Technicolor, with George Montgomery

ONLY NOV. 5 DOUBLE FEATURE

**ING' IN THE CORN**

Andy Canova and "Big Boy" Guinn Williams

**DA HOO.**

**SCUDDA HAY**

McAllister, June Haver and Walter Brennan

MONDAY, NOV. 6-7

**A PRIZE OF GOLD**

Richard Widmark and Mai Zetterling

**CALVERT Drive-In will be**

**USED on TUESDAY Night**

WEDNESDAY AND THURSDAY, NOV. 9-10

**CHICAGO SYNDICATE**

With Dennis O'Keefe and Abbe Lane

of Route 2 Jack Shemwell of business Friday. In town Friday on

**TOYLAND**

NOW OPEN

OUR LAY AWAY PLAN

**WYATT'S**

QUAKE

have the Touch?"

! year

r life!

going to win a

! It may be you!

Touch" entry blank. Fill it in.

one of the four weekly final

two other contestants for a

popular Lawrence Welk Show

television network. It will be

ear on the show — you may be

! (Naturally, you're Dodge's

paid, and what a time you

get started!

**NGE**



### Mrs. Gautie Grace Hostess At Party For Benton Women

A party was held in the home of Mrs. Gautie Grace on Friday night, Oct. 28, in observance of the birthday of Mrs. Zelma Creason and Mrs. Lillian Hitchen.

The house was decorated with Halloween colors and fall flowers.

Games were played and supper was served to the following: Mesdames C. W. Eley, Maud Bean, Lillian Hitchen, Viola Fields, Nina McWaters, Zelma Creason, Gladys Chambers, Warde Dappert, Elizabeth Kanstzar, Verna Petway, Irene

Criener, Katie Major, Gautie Grace, Mrs. Cothron and Rubye Wade and Gladys Allen.

### PERSONALS

Mr. and Mrs. Charlie Cann of Chicago visited in Benton during the weekend.

Mrs. Valcalo Henson of Route 4 was a visitor in Benton Saturday.

Mr. and Mrs. Phil Banks of Route 3 were visitors in Benton Saturday.

Mr. and Mrs. Paul Cross have recently made a visit with her mother in Ozark, Ark.

Mrs. Robert Frizzell was ill at her home in Benton during the weekend.

## News From Hardin

BY A. J. WELLS

Billy Miller who was operated on for appendicitis in the Murray Hospital, has come home and is convalescing.

Mrs. Danna Cox and daughters, Misses Louise Sirls and Millie and Patricia Cox have returned from a visit to relatives in Florida.

Mrs. Luke Osborne of Corydon, Ky., was the guest of Mrs. N. A. Lawrence last Wednesday and Thursday.

Mr. and Mrs. Bob Reddick, Mr. and Mrs. Polk Jones, all of Dayton, Ohio; Mr. and Mrs. Edward Dubois of Detroit, and Mr. and Mrs. Coleman Jones of Nashville, attended the golden wedding celebration at the home of Mr. and Mrs. Charley Jones last Sunday.

Joe Rowlett spent last week in Kirksey.

Surely no person eligible to vote should fail to exercise his right and privilege to vote for his choice for governor next Tuesday.

Dr. and Mrs. Terrell Haymes, Benton Rt. 1, and son, Terrell Haymes, Jr. of New York, visited Mr. and Mrs. E. C. Trimble Saturday.

The former Miss Echo Manning of Murray, but of Tuscaloosa, Ala., visited Mr. and Mrs. G. O. Pace last week.

While here she called to see A. J. Wells as they were friends back in the "gay nineties."

Mr. and Mrs. Glenn Clayton and baby, of near Paducah, and James Clayton and children of Mascoutah, Ill., visited Mr. and Mrs. Hinton Clayton Sunday.

Mrs. Albert Lee became ill last week and was taken to a Memphis hospital for a diagnosis. She is now at home and is better.

Mr. and Mrs. Bobby Lee Puckett visited Mr. and Mrs. Kelly Hughes of Mayfield Sunday.

Mr. and Mrs. Will Norwood of Hardin, Mr. and Mrs. Cecil Wall and children of Benton, while driving below Paducah Sunday afternoon, encountered trouble on the highway. Their car was struck by another car but no serious damage was done.

It seems that when the gubernatorial candidates are arguing their side, A. B. Chandler's argument always preponderates over that of Denney's.

Mr. and Mrs. Grundy Holland, teachers in the Lone Oak school, spent last weekend at their home in Hardin.

O. E. Henson of Hardin Route 1 was a business visitor in Benton Saturday.

**THE MARSHALL COURIER**  
Published Thursday of each week at 1103 Poplar Street, Benton, Ky. Entered as second class matter May 30, 1937, at the post-office at Benton, Ky. Under the Act of March 3, 1879.  
Subscription Rates — \$1 per year in Marshall County; \$2 per year in Kentucky outside of Marshall County; \$3 per year outside of Kentucky.  
Urey Woodson Cross and Marshall Wyatt, Publishers.

### Our Great America by Woody



## LOVE'S CHILDREN'S SHOP

We Major in Minors  
You'll Find Your Child's Needs Here  
On Main Street in Murray

### PERSONALS

Mr. and Mrs. D. E. Creason of Route 3 were shoppers in town Saturday and while here subscribed for the Marshall Courier another year.

Mr. and Mrs. Lex Byers of Hardin Route 1 were Saturday afternoon visitors in Benton and while here renewed their subscription to the Courier.

W. L. Draffen of Route 7 was in town Saturday on business.

Mrs. Lee Henson of Route 5 was a shopper in town Saturday.

### My Neighbor

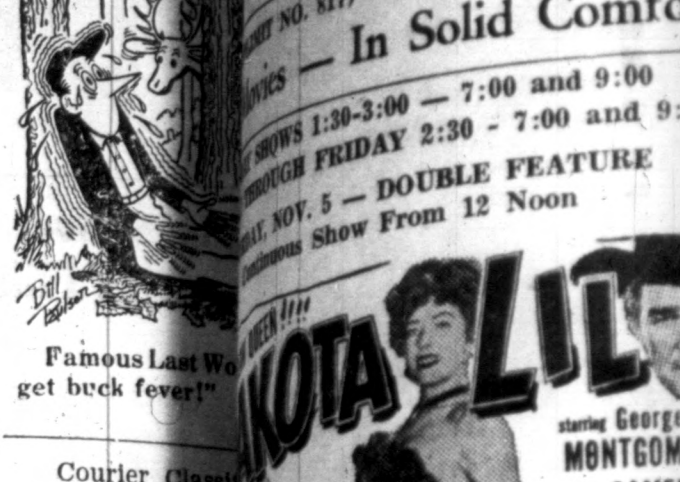

Famous Last Words get back fever!

Courier Classified

### BUY DIRECT - SA

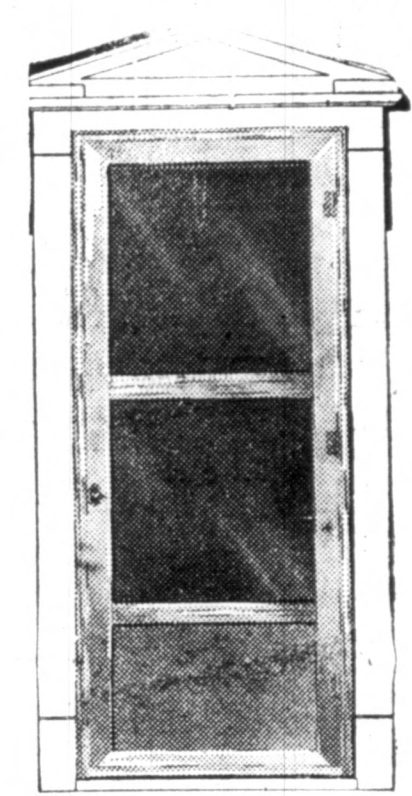

## ALUMA KRAFT SA

212 No. 8th PADUCAH, KY.

Self Storing Storm Doors and Windows

FHA

We are featuring: HOTTEST 500

Anywh...

FRIDAY, NOVEMBER 3 - 7

Estimate

THE ROAD TO DENVER

ADDED

WEDNESDAY, NOVEMBER 8-9

FANTASTIC AMAZING ISLAND EARTH

TECHNICOLOR

JEFF MORROW Faith DOMER

ADDED

WEDNESDAY, NOVEMBER 10-11

Count Three and Pray

TECHNICOLOR

ADDED

WEDNESDAY, NOVEMBER 10-11

Count Three and Pray

TECHNICOLOR

ADDED

WEDNESDAY, NOVEMBER 10-11

Count Three and Pray

TECHNICOLOR

ADDED

WEDNESDAY, NOVEMBER 10-11

Count Three and Pray

TECHNICOLOR

ADDED

WEDNESDAY, NOVEMBER 10-11

Count Three and Pray

TECHNICOLOR

ADDED

WEDNESDAY, NOVEMBER 10-11

Count Three and Pray

TECHNICOLOR

ADDED

WEDNESDAY, NOVEMBER 10-11

Count Three and Pray

TECHNICOLOR

ADDED

WEDNESDAY, NOVEMBER 10-11

Count Three and Pray

TECHNICOLOR

ADDED

WEDNESDAY, NOVEMBER 10-11

Count Three and Pray

TECHNICOLOR

ADDED

WEDNESDAY, NOVEMBER 10-11

Count Three and Pray

TECHNICOLOR

ADDED

WEDNESDAY, NOVEMBER 10-11

Count Three and Pray

TECHNICOLOR

ADDED

WEDNESDAY, NOVEMBER 10-11

Count Three and Pray

TECHNICOLOR

ADDED

WEDNESDAY, NOVEMBER 10-11

Count Three and Pray

TECHNICOLOR

ADDED

WEDNESDAY, NOVEMBER 10-11

Count Three and Pray

TECHNICOLOR

ADDED

WEDNESDAY, NOVEMBER 10-11

Count Three and Pray

TECHNICOLOR

ADDED

WEDNESDAY, NOVEMBER 10-11

Count Three and Pray

TECHNICOLOR

ADDED

WEDNESDAY, NOVEMBER 10-11

Count Three and Pray

TECHNICOLOR

ADDED

WEDNESDAY, NOVEMBER 10-11

Count Three and Pray

TECHNICOLOR

ADDED

WEDNESDAY, NOVEMBER 10-11

Count Three and Pray

TECHNICOLOR

ADDED

WEDNESDAY, NOVEMBER 10-11

Count Three and Pray

TECHNICOLOR

ADDED

WEDNESDAY, NOVEMBER 10-11

Count Three and Pray

TECHNICOLOR

ADDED

WEDNESDAY, NOVEMBER 10-11

Count Three and Pray

TECHNICOLOR

ADDED

WEDNESDAY, NOVEMBER 10-11

Count Three and Pray

TECHNICOLOR

ADDED

WEDNESDAY, NOVEMBER 10-11

Count Three and Pray

TECHNICOLOR

ADDED

WEDNESDAY, NOVEMBER 10-11

Count Three and Pray

TECHNICOLOR

ADDED

WEDNESDAY, NOVEMBER 10-11

Count Three and Pray

TECHNICOLOR

ADDED

WEDNESDAY, NOVEMBER 10-11

Count Three and Pray

TECHNICOLOR

ADDED

WEDNESDAY, NOVEMBER 10-11

Count Three and Pray

TECHNICOLOR

ADDED

WEDNESDAY, NOVEMBER 10-11

Count Three and Pray

TECHNICOLOR

ADDED

WEDNESDAY, NOVEMBER 10-11

Count Three and Pray

TECHNICOLOR

ADDED

WEDNESDAY, NOVEMBER 10-11

Count Three and Pray

TECHNICOLOR

ADDED

WEDNESDAY, NOVEMBER 10-11

Count Three and Pray

TECHNICOLOR

ADDED

WEDNESDAY, NOVEMBER 10-11

Count Three and Pray

TECHNICOLOR

ADDED

WEDNESDAY, NOVEMBER 10-11

Count Three and Pray

TECHNICOLOR

ADDED

WEDNESDAY, NOVEMBER 10-11

Count Three and Pray

TECHNICOLOR

ADDED

WEDNESDAY, NOVEMBER 10-11

Count Three and Pray

TECHNICOLOR

ADDED

WEDNESDAY, NOVEMBER 10-11

Count Three and Pray

TECHNICOLOR

ADDED

WEDNESDAY, NOVEMBER 10-11

Count Three and Pray

TECHNICOLOR

ADDED

WEDNESDAY, NOVEMBER 10-11

Count Three and Pray

TECHNICOLOR

ADDED

WEDNESDAY, NOVEMBER 10-11

Count Three and Pray

TECHNICOLOR

ADDED

WEDNESDAY, NOVEMBER 10-11

Count Three and Pray

TECHNICOLOR

ADDED

WEDNESDAY, NOVEMBER 10-11

Count Three and Pray

TECHNICOLOR

ADDED

WEDNESDAY, NOVEMBER 10-11

Count Three and Pray

TECHNICOLOR

ADDED

WEDNESDAY, NOVEMBER 10-11

Count Three and Pray

TECHNICOLOR

ADDED

WEDNESDAY, NOVEMBER 10-11

Count Three and Pray

TECHNICOLOR

ADDED

WEDNESDAY, NOVEMBER 10-11

Count Three and Pray

TECHNICOLOR

ADDED

WEDNESDAY, NOVEMBER 10-11

Count Three and Pray

TECHNICOLOR

ADDED

WEDNESDAY, NOVEMBER 10-11

Count Three and Pray

TECHNICOLOR

ADDED

WEDNESDAY, NOVEMBER 10-11

Count Three and Pray

TECHNICOLOR

ADDED

WEDNESDAY, NOVEMBER 10-11

Count Three and Pray

TECHNICOLOR

ADDED

WEDNESDAY, NOVEMBER 10-11

Count Three and Pray

TECHNICOLOR

ADDED

WEDNESDAY, NOVEMBER 10-11

Count Three and Pray

TECHNICOLOR

ADDED

WEDNESDAY, NOVEMBER 10-11







# VETERANS LOOK AT THE RECORD!

## THE POSITIVE RECORD OF A. B. CHANDLER

(U. S. Senate, 1939-1945)

1. VOTED FOR S. 1767, which was the G.I. Bill of Rights for World War II Veterans.

2. VOTED FOR STEWART AMENDMENT to H. R. 2025, which required a serviceman to have 6 months training before assignment to combat duty.

3. VOTED FOR S. 2208, which provided for free postage privileges to all military and naval personnel.

4. VOTED FOR S. 2025, which increased pay and allowances of military and naval personnel.

5. VOTED FOR JOHNSON AMENDMENT to S. 763, which increased amounts allowed under Servicemen's Dependents Allowance Act of 1942.

## THE NEGATIVE RECORD OF ED DENNEY

(Kentucky Legislature, 1946)

1. VOTED AGAINST S.B.18, which gave returning veterans the right to return to their jobs with the state. (The bill passed 73 to 4.)

2. VOTED AGAINST H.B.180, which kept county purgation boards from striking the names of servicemen who hadn't voted for two years. (The bill passed 61 to 19.)

3. VOTED AGAINST H.B.260, which required police and fire departments of second and third class cities to re-employ returning veterans with full benefits. (The bill passed 62 to 1.)

4. VOTED AGAINST OVER-RIDING the veto of H.B.187, which made a direct appropriation to the Kentucky Disabled Ex-Servicemen's Board. (The bill passed 76 to 3.)

## THE DEMOCRATIC NOMINEES PLEDGE TO THE VETERANS OF KENTUCKY

1. Free matriculation and tuition fees at higher state educational institutions for children of servicemen who lost their lives in time of war, or veterans who died as a result of service-connected disabilities.

2. Veterans preference in state employment, similar to Federal Civil Service veterans preference.

3. Expansion of facilities of Disabled Ex-Servicemen's Board to provide continuing opportunity for filing and prosecuting claims of all veterans.

4. An administration sympathetic to the problems of veterans and their dependents.

DEMOCRATIC CAMPAIGN COMMITTEE



WATTERSON HOTEL, LOUISVILLE 2, KY.

**VOTE THE  
STRAIGHT DEMOCRATIC TICKET**

## Want Ads

FOR RENT—5-room unfurnished house, hot water, one and one-half blocks north of court square. See Gania Wyatt at 1003 Poplar Street, Benton.

### Winter Protection

Jiffy Fit Double Strap  
AIR CONDITIONED  
COVER

\$4.50 Installed  
On Most Models  
Bridgeman's

Refrigeration Service  
Benton Phone 7542

FOR SALE — One 1950 Ford Crestliner, radio, heater. This is a one-owner car in excellent condition. New set of tires. See Curtis Ivey, Benton Rt. 1. 28p

SALESMAN WANTED  
UNEXPECTED CHANGE makes available good Rawleigh business in S. Marshall County. Splendid business secured in this district. Exceptional opportunity for the right man. Write Rawleigh's.

Dept. KYK-921-201, Freeport, Ill. 28p

WANTED—Salesmen and saleswomen. Due to our expansion program our company needs several salesminded persons in this area to train as managers & supervisors. You can earn \$100 per week while training. If you are dissatisfied with present employment or earnings contact Mr. Roy Wells, PO box 461, Mayfield, or phone Mayfield 1122. Arrangements will be made for early interview. 24p

### CARD OF THANKS

We wish to express our heartfelt thanks to all our friends, neighbors and relatives for their kindness and sympathy shown us in the loss of our dear husband and father, Mr. John H. Phelps. Especially do we thank the ones who gave flowers and food, Rev. Bill Williams, Rev. J. R. Doorn, the pallbearers, the Filbeck-Cann Funeral Home, the organist and the singers. May God bless each of you. Mrs. John H. Phelps and family.

O. W. Wood of Route 2 was in town Saturday on business.

## FLOOR TILE

# SALE

2 Colors to Choose

## ASPHALT TILE

**3c** Each

**SLEDD'S FLOOR SERVICE**

BENTON, KY.



# LOOK

IT'S THE NEW

## '56 Chevrolet

ON DISPLAY

FRIDAY NOV. 4th

'The Hot one Is Even Hotter'

**Phillips Chevrolet Co.**

Benton

Kentucky

2 1-2 Can  
**PEACHES**  
**25c**

## JELLO

3 boxes **20c**

Swift's  
**PREM**  
**39c**

## BABY FOOD

3 jars **25c**

Swift's Meats 2 For 25c

Black  
**PEPPER**  
**19c**  
4 Oz. Can  
Pure

Humko 3 Lb. Tin  
**SHORTENING**  
**65c** Can

Stokely's 303 Cans

# APPLE SAUCE

2 303 Cans **25c**

PRIDE OF ILLINOIS

**CORN**  
2 303 Cans **25c**

Lean Meaty Small  
PORK

**SPARE RIBS**  
**lb. 29c**

SIRLOIN Tender

**STEAK lb. 49c**

ROUND Full of Flavor

**STEAK lb. 63c**

FIG BARS ... 1 1-2 Lb. Box **35c**

Stokely's 17-Oz. Can  
**TOMATO JUICE ... 10c**

Ozark Valley  
**GREEN BEANS**

2 1-2 Size Can **15c**

**Bob Nolan's  
SUPER MARKET**  
1029 SOUTH SIXTH ST.

**OPEN  
SUNDAY**

PADUCAH, KY.

**LETTUCE**

Large  
4 dozen size



Homemakers  
At The Home  
Mrs. Johnston  
Homemakers Club  
Oct. 22, at the  
Mrs. J. F. Johnston  
an interesting session  
of hats.  
selected the  
that was most becom-  
frames and material  
and the hats will  
at the next meeting.  
lots of fun trying  
was there to  
Homemakers an oppor-  
more and better  
lunch was served at  
the next meeting will be  
at the home of Mrs.  
Johnston.  
Mrs. Gilbert Collins of  
Route 1 were shop-  
ping Saturday.  
Mrs. Luther Hill of  
were among the county  
in Benton.  
Roach of Paducah  
in Benton Satur-

Benton, The Best  
• Town in Ky. •  
By A Dam Site

# The Marshall Courier

Western Kentucky's Largest Weekly Newspaper — Benton and Marshall County's Home Newspaper

Build Marshall  
• County And It •  
Will Build You

Volume XIX Paid Circulation Sells — That Is The  
Kind This Newspaper Offers Customers



Benton, Kentucky, November 3, 1955



First In Circulation, First In Advertising  
First In The Home, First In Reader Interest Number 25

## 4-H Club News

BY PAUL MILLS  
Thursday afternoon and night, Nov. 17, there will be a 4-H officers' training school at the Community Building in Benton. Mr. Holland Rose, county school superintendent, has given the officers of each 4-H club in the county permission to be absent from school Thursday afternoon, Nov. 17. All parents, 4-H leaders, and club members are urged to attend the recreational party Thursday night, Nov. 17. A pot-luck supper will be served. The extension agents are in the process of organizing 4-H Clubs. There have been 18 clubs organized so far. There has been

one club organized at Aurora, one club at Breezel, five at Calvert City, two at Fairdealing, four at Hardin, three at Brewers, two at Gilbertsville. The 4-H clubs at Briensburg and Sharpe will be organized at a later date. The total enrollment of the 4-H clubs so far is 467 members.  
We plan to have around 25 4-H clubs in Marshall County in 1956. If there is any community that would like to have a 4-H club, you can do so by calling the extension office, 6602. To have a 4-H club in your community you will have to have at least 10 members that are interested.

## Christmas Mail Is Likely To Set New Record This Year

An all-time record of Christmas mail is predicted this year. You are exhorted to mail your cards and packages now.

The Association of American Railroads reports plans already have been made with the Post Office Department to promptly transport the greatest volume of Christmas mail ever moved. Under the most favorable conditions, all facilities of the railroads, the Depot companies, and the Post Office Department will be taxed.

You can help get the job done, and help yourself, too, by taking these simple steps:  
Wrap your packages securely. Print addresses plainly. Mail early. . . Now!  
Beginning the first of December, the railroads will carry daily hundreds of millions of parcels and cards, increasing as Christmas Day approaches. To move this mountain of mail requires huge facilities . . . and much hard work. The Postoffice Railroad team needs your help this year to insure your Christmas gifts and cards go through on time. MAIL EARLY.

## Ruffin in New York To Attend Dinner Of Film Pioneers

W. F. Ruffin, Sr., president of the Ruffin Amusement Co., Inc., and Mrs. W. F. Ruffin Sr., secretary-treasurer of the company, of Covington, Tenn., left by plane Nov. 1 for New York City on a business and pleasure trip. They will return home on Nov. 9.

While in New York, Mr. Ruffin will attend the 17th annual showmanship dinner of the Motion Picture Pioneers on Friday evening, Nov. 4, at the Waldorf-Astoria Hotel. Mr. Ruffin has been a member of the Motion Picture Pioneers for the past three years.

The Ruffin Amusement Co. owns and operates the Benton Theatre.

Mrs. Ruby Cope and Miss Jessie Crosby of Hardin were shoppers in Benton Saturday afternoon.

IN HOMETOWN AMERICA



## News of Our Neighbors

Charles Treas of Aberdeen, Mo., and just recently discharged, is now employed by the Michigan Bell Telephone Company in Detroit. He is the son of Mr. and Mrs. Leemon Downing of Kirksey Route 1. Leroy Downing, who has been stationed at Ft. Leonard Wood, Mo., and just recently discharged, is now employed by the Michigan Bell Telephone Company in Detroit. He is the son of Mr. and Mrs. Leemon Downing of Kirksey Route 1. Subscribe to The Courier

## The Farm Front - -

BY J. HOMER MILLER

Mason Dotson has been busy harvesting a part of his crop this fall. He has a number of hives of bees and has been getting quite a quantity of excellent honey. Bees could be used on many farms as a cash crop. They do not take up much space on the farm. You may want to try a few hives.

The Marshall County Extension Advisory Committee will hold its fall planning meeting Friday night, Nov. 4, at the courthouse. The purpose of the meeting is to plan the 1956 program of work.

Mrs. Ray Schmaus has a beautiful collection of chrysanthemums. There are many colors. Pink seems to predominate; however, they run from white to deep bronze. They add much to the color of lawns in the fall. Ollie Mason has constructed a new corn crib from concrete blocks and native lumber. The crib is 10 feet by 30 feet by 3 feet with a 10 foot driveway on one side. The crib will hold about 800 bushels of corn.

Fertilize your bluegrass now.



## BIB & TUCKER

CHILDREN'S WEAR

121 S. 5th, Paducah, Ky. — Use Our Layaway  
"Your Growing Shop - For Your Growing Children"

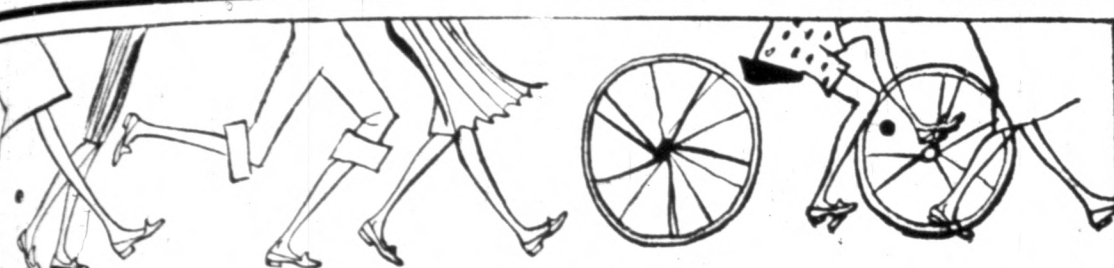

GREAT TO LIVE IN!  
that loafin'...goin'...SUEDE MOC



Connie Sports

In BLACK, GREY or BROWN

white-stitched, genuine handsewn, all-soft above, all-flexible underneath. . . the strictly wonderful moc as only Connie makes it for city street 'n campus turf! Also in Cream Glove leather. as seen in Seventeen

MORGAS

BENTON

KENTUCKY

## FILBECK & CANN

Funeral Home

PROUDLY OBSERVES

ITS 30<sup>th</sup>

# ANNIVERSARY

Since 1925, we have been serving the people of Marshall County in their hours of sorrow and need. During those 30 years, we have been drawn nearer and nearer to the family ties of the community and we have come to feel that we are one of you.

As the coming years unfold, we hope that we can continue to be of service and comfort in your trying hours.

## FILBECK & CANN

10TH AND MAIN

BENTON, KY.

Baynham's  
shoes and apparel  
of distinction

IN PADUCAH

A "Fashion-must" . . .

## The Easy-Coat

that keeps on-the-go, the live-long day, in 100% wool

MILIMUM LINED  
for all-weather wear

\$49<sup>95</sup>

In Gray, Beige, Red, Turquoise  
(also in 100 percent wool plush)  
Sizes 8 to 16—7 to 15.





Dwane Jones, a 1954 graduate of Benton High School and son of Mr. and Mrs. Jesse Jones of Benton Route 5, who recently graduated from Draughon's Business College in Paducah, has accepted employment in the offices of The Lumus Company at Calvert City. Mr. Jones majored in higher accounting and business administration.

Pat Brown, 1954 valedictorian of Sharpe High School and the daughter of Mr. and Mrs. Russell Brown, formerly of Sharpe and now residing at 2401 Lone Oak Road in Paducah, has accepted a position as secretary-accountant in the offices of the Paducah Graded Milk Producers Association.

Courier Classifieds Pay

### Burglars Get \$130 From The Residence Of Hawley Henson

Burglars entered the home of Hawley Henson on Elm Street in Benton Wednesday night of last week and took \$130 in cash from his billfold.

Mr. Henson discovered the loss when he awoke Thursday morning. His trousers were lying at the front door and the billfold was lying on the trousers.

The burglars were not very thorough, however. They overlooked \$50 in another section of the billfold.

Mr. Henson had no idea how the burglars entered the house without waking the family.

Charlie Franklin of Route 7 was in town Saturday on business.

Mr. and Mrs. S. P. Johnston of Route 1 were shoppers in town Saturday.

Mr. and Mrs. Elbert Edwards of Route 1 were Saturday visitors in town.

### Senior Woman's Club Witnesses Films Taken on Tour of Europe

The Benton Woman's Club held its regular monthly meeting with Mrs. Fred Filbeck and Mrs. Otto Cann Thursday night at 7:30 o'clock.

The meeting was opened with a devotional and prayer by Mrs. Paul Dailey in the chapel.

Mrs. Joe Brandon, president of the club, who presided during the business session, gave a report of her recent trip to Beaver Dam, Ky., where the district meeting was held.

Bill Havel then talked to the club about the need of a sponsor for the local orchestra and it was decided by the club to sponsor it.

The club also voted to continue

sponsoring the courtesy campaign.

Mrs. Martha Elkins gave a splendid outline of plans to establish a city library in Benton which was met favorably by the members of the club. The place for the library will have to be found.

Plans have been made to organize a garden club and persons interested are asked to contact Mrs. W. H. Lovett Jr.

Mrs. Martha Elkins introduced Mrs. Vernon Pace of Paducah, who spoke briefly of her trip through European countries and then announced that Dr. Pace would show the pictures.

Many interesting pictures taken by them in England, France, Italy, and Switzerland were shown and discussed by Dr. Pace.

Decorations carried out the Halloween motif, as did the refreshments.

Mrs. Earl St. Marie presided at the refreshment table, which was covered with a lace cloth and centered with a large horn of plenty. Pretty fall flowers were placed about the home in bouquets.

The hostesses were Mesdames Genoa Gregory, Thomas Morgan, Wayne Powell, Wayne Morgan, Viola Fields, St. Marie, Cann and Filbeck.

Subscribe to The Courier

Henry Byers of Hardin Route 1 was in town Saturday on business and while here renewed his subscription to the Courier.

Raymond Borders of Route 1 and Galen Hardin were visitors Saturday.

### The Cherrys

NEXT DOOR TO BANK OF MURRAY — In Murray, Ky. FEATURING FAMOUS TOTS AND TEENS FASHIONS

By

Johnston's

Ruth Original

Peaches & Cream

Glen of Michigan

Trilo Sportswear

COMPLETE INFANTS LINE by Alfred Leon.

BOYS - One State - By Chips & Twigs.

Tex-Son and Jack Tar

## DIUGUID'S FURNITURE STORE

"Nationally Advertised Lines At Very

Popular Prices"

North Side Square

Murray, Ky.



## FALL ROUND UP BEEF SALE

U. S. GOVT. GRADED CHOICE, SIRLOIN, CLUB, SWISS OR

**ROUND STEAK lb. 79c**

U. S. GOVT. CHOICE — First Cuts

Chuck Roast, lb. 35c

FRESH LEAN GROUND

Beef 3 lbs. \$1.00

ARMOUR STAR

Corned Beef lb. 59c

KROGER CUT SHORT RIB

Boiling Beef lb. 15c

SUGAR CURED Hickory Smoked, 3 to 4 lbs.

Slab Bacon lb. 33c

BY THE PIECE — Large

Bologna lb. 35c

NEW CLOVER VALLEY

12 — 16 Oz. Cans

**PORK & BEANS \$1.00**

CAMPBELL'S **TOMATO SOUP 10 cans \$1.00**

SEALTEST — SPECIAL SALE

**ICE CREAM 1-2 gal. 79c**

LAST CHANCE To Win WILSON FOOTBALL EQUIPMENT — Drawing will be Held November 5th

PILLSBURY'S

**FLOUR 10 lbs. 97c 5 lb. bag 49c**

25 lb. bag \$2.09

PILLSBURY'S BEST

**PANCAKE MIX 16 Oz. PKG. 19c**

Eatmore

Margarine lb. 19c

Factory Sealed Bag Northern

Beans 5 Lbs. 59c

Kroger Pie Size 2 No. 303 cans

Pumpkin 23c

Good Quality 2 No. 303 cans

Sweet Peas 25c

Kroger Fancy 8 203 cans

Apple Sauce \$1.00

Kroger First Quality 4-46 oz. cans

Tomato Juice \$1.00

Spotlight

Instant Coffee

2 Oz. Jar 39c

Nabisco Sugar

Honey Grahams

Lb. pkg. 33c

Crisp - Tasty Saltines

Flavor Kist

Lb. pkg. 29c

SUNKIST - JUICY - HEAVY

**ORANGES 4 doz 1.00**

Sawyer

Club Crackers

Lb. Pkg. 35c

Northern Grown 2 1-4 in. and up Jonathan

Apples bushel \$2.49

Firm Mellow Ripe

Bananas 2 lbs. 29c

Large Snow White

Cauliflower 2 hds. 49c

Fall Planting Bargains

U. S. No. 1 Holland Grown Bulbs - Guaranteed to Bloom True to Name and Color

Tulips, pkg. 10 to 12 69c

Hyacinths Pkg. of 20 69c

Crocus, Pkg. of 6 69c

3 Pkgs. \$1.99

# MR. FARMER!

## How Long Can You Stand This?

### IN THE LAST YEAR

Farm Income **DECLINED** \$100,000,000.00!

Farm Production Costs **INCREASED** 29.9%!

Farm Purchasing Power (from net income) is  
The **LOWEST** Since 1940!

Secretary of Agriculture Benson has stated that agriculture income has declined only one-half of 1% since 1947. What he did not tell you is that farm production costs have gone up 29.9% in the same period ... resulting in a 30.8% lower net income for farmers.

## FOR A POSITIVE, CONSTRUCTIVE PROGRAM TO HALT THE DECLINE IN FARM INCOME VOTE DEMOCRATIC NOV. 8

DEMOCRATIC CAMPAIGN COMMITTEE



Watterson Hotel, Louisville 2, Ky.

## VOTE THE STRAIGHT DEMOCRATIC TICKET

BURFORD CO. Home Furnishings

BURFORD CO. Phone 161

SKY'S MEN'S WEAR

Since 1912

DRINK & DRESS CLOTHES

POPULAR PRICES

Mayfield, Ky.

KOFSKY'S

GOODS AND SHOE SHOP

Base Ball Equipment

Golf Equipment

Base Ball Equipment

Basketball Equipment

and PISTOLS

Fishing Equipment

Write You to See

Our Ladies

Energetics Jolens

SHOES

Shoes for Men

SHOE STORE

Mayfield, Ky.

BRIDGE & LESLIE

Machine Shops

Boils — Pipe and Steel

Equipment and Supplies

Preventive paint for steel

equipment

MAYFIELD Phone 1299

Say, How Are You

Fixed for Time?

experienced craftsmen will rest

watch to the precision timekeep

and ... promptly, at a very mod

BOLIN JEWELERS

212 East Broadway

Mayfield

55 hp

30 pounds

any other saw

ASK FOR FREE DEMONSTRATION

SAW SHOP

SALES & SERVICE

Mayfield, Ky.



of Hardin Route Saturday on bus- Route 1 and Galen here renewed. Hardin were visitors to the Courier. Saturday.

**The Cherrys**  
DOOR TO BANK OF MURRAY — In Mar-  
FEATURING  
MOUS TOTS AND TEENS FASHIONS

Original  
ches & Cream

Glen of Michigan  
Trio Sportswear  
INFANTS LINE by Alfred Leon,  
State - By Chips & Twigs,  
on and Jack Tar

**ER!**

**and This?**

**EAR**

**0,000.00!**

**29.9%!**

**et income) Is**

riculture  
What he  
one up  
wer net

**PROGRAM**

**M INCOME**

**OV. 8**

**Hotel, Louisville 2, Ky.**

**C TICKET**

**RHODES-BURFORD CO.**  
Dependable Home Furnishings

Carpet  
• Willett  
• Howell  
• Heywood  
• Wakefield  
• Drexel

**RHODES-BURFORD CO.**  
Phone 161

**LOOKOFSKY'S MEN'S WEAR**  
Dependable Since 1912

QUALITY WORK & DRESS CLOTHES  
AT POPULAR PRICES  
Mayfield, Ky.

**LOOKOFSKY'S**  
SPORTING GOODS and SHOE SHOP

When Rawlings Base Ball Equipment  
Tennis Equipment  
Golf Equipment  
Basketball Equipment  
GUNS and PISTOLS  
Large Selection of Fishing Equipment

We Invite You to See  
Our Ladies

Energetics Jolens  
SHOES

Historian Shoes for Men  
**HILTON SHOE STORE**  
Mayfield, Ky.

**KENRIDGE & LESLIE**  
Machine Shops

Drill, Tools, Bolts — Pipe and Steel  
Welding Equipment and Supplies  
ELECTRIC rust-preventive paint for steel  
equipment  
MAYFIELD Phone 1299

Say, How Are You  
Fixed for Time?

Our experienced craftsmen will restore  
your watch to the precision timekeeper  
you need... promptly, at a very modest  
price.  
**BOLIN JEWELERS**  
212 East Broadway  
Mayfield

**55 hp**  
30 pounds  
than any other saw

**NEW ELITE**  
SAW  
ASK FOR FREE  
DEMONSTRATION

**SAW SHOP**  
SALES & SERVICE  
Cuba Road Mayfield, Ky.

FOR THE LARGEST AND MOST  
COMPLETE SELECTION OF  
**FINE DIAMONDS**  
**WATCHES JEWELRY**  
**LUGGAGE**  
**PEREL & LOWENSTEIN**  
Shop at Western Kentucky's Largest  
Jewelry Store  
Mayfield, Ky.

  
**LESTER LAMP  
COMPANY**  
Antique and Modern  
Lamps and Shades  
Large Selection of Lamp  
Shades on Display at all  
Times  
Repairing Old Lamps Our  
Specialty  
221 S. 7th MAYFIELD

**THE  
CLEMMIE JORDAN  
SHOPPE**  
"The Exclusive Shoppe for Women"  
COATS and SUITS  
By  
LILLI ANN  
BRINEY MARLIN  
YOUTH CRAFT  
BETTY ROSE  
MAR-DEL  
SPORTSWEAR  
By  
KABRO  
JUSTIN McCARTY  
LOFTES  
BRAS  
By  
PETER PAN  
Just Out of City Limits on Paris Road  
PHONE 220

**SHOP  
OSCAR NOCHLIN CO.**  
South Side Square  
Featuring  
Clothing and Shoes  
For the Entire Family

**HOWARD FURNITURE CO.**  
"CHECK US FOR QUALITY AND PRICE"  
Mayfield's Newest  
FLOOR COVERING A SPECIALTY  
Experienced Mechanics to Lay It  
SHOP US BEFORE YOU BUY  
207 South 6th Street  
(ACROSS FROM KROGER PARKING LOT) Mayfield, Ky.

**REECE'S** Style Mart Store  
7th & B'way in Mayfield  
The Finest In  
Men's Wear  
\* Arrow  
\* Disney  
\* Coopers  
\* Fleetway  
\* Resistol  
\* Florsheim  
\* Edwin Clapp  
\* Crosby Square  
\* Swank  
\* Puritan  
\* Tex-Tan  
\* Esquire  
\* Holeproof  
\* Beau Brummel  
\* Style-Mart  
\* Mayfield 4-Star  
\* Tony Martin  
(Sig. Clothes)  
Remember! REECE'S is West Kentucky's Style Corner  
for Men. Visit This Smart Store

**NEED A PICTURE FRAMED?**  
We have a large selection of moldings, prints and matboard  
West Kentucky's most complete store for BOOKS, STA-  
TIONERY, PAINT, WALL PAPER, TRAVERSE RODS, and  
VENETIAN BLINDS.  
**MOREHEAD BROS.**  
ON THE SQUARE

Complete  
**ELECTRICAL SERVICE**  
Motor and Armature  
**REWINDING**  
  
Motor Exchange Service  
Up to 30 H. P.  
WE BUY, SELL OR EXCHANGE  
GET OUR PRICES BEFORE YOU BUY!  
**PIERCEALL**  
ELECTRIC COMPANY  
512 West Broadway  
Phone 2173 Days — 2134 Nights  
SERVICE DAY OR NIGHT  
Mayfield, Ky.

**LOCHRIDGE AND RIDGWAY**  
Since 1886  
COMPLETE HOME FURNISHINGS & APPLIANCES  
Furniture Capehart and Emerson TV Hardware  
MAYFIELD Open Any Evening by Appointment PHONE 47

**YOUR  
SHOPPING  
GUIDE  
IN  
MAYFIELD**

Gorham — Towle — Wallace  
Lunt and International Sterling  
BULOVA — ELGIN — GRUEN — HAMILTON  
ILLINOIS — BENRUS — WADSWORTH  
AND WYLER WATCHES  
LARGEST SELECTIONS  
IN WESTERN  
KENTUCKY  
**LINDSEY'S  
JEWELERS**  
Mayfield and Murray

**MAYFIELD  
HATCHERY**  
Baby Chicks Started  
or Chicks  
**Occident**  
FEEDS  
Our Chicks  
live, lay and pay  
Phone 796 Cuba Road

Empire Gas Floor Furnaces  
AND SPACE HEATERS  
HOTPOINT APPLIANCES  
ZENITH TELEVISION HOOVER CLEANERS  
CHRYSLER Airtemp Heating, Air Conditioners  
Roofing — Plumbing Supplies — Sheet Metal  
"WE SERVICE WHAT WE SELL"  
**DOMESTIC SERVICE COMPANY**  
211 West Broadway MAYFIELD Phone 7

  
BEAUTIFUL  
LIGHT FIXTURES  
Unusual Gifts  
Toys  
**WYATT'S**  
West Side Square  
Mayfield, Ky.

Used Furniture  
Antique Furniture  
Bric-a-Brac  
Factory seconds on mat-  
Mattresses and Box Springs  
**MAYFIELD SALVAGE  
STORE**  
205 E. B'Way Phone 1727

We Feature Only — —  
Nationally Advertised  
Wearing Apparel  
FOR CHILDREN  
In Children's Dept. on the  
Balcony — Infants to  
Pre-Teens  
**VINCENTS**  
North Side Square Phone 12

Pre-Cast - Reinforced  
Concrete  
Septic Tanks  
Sold, Delivered and  
Lowered by  
**Wheeler Tile Co.**  
Mayfield, Kentucky  
Concrete Drain Tile for  
The Drainage Field

**SOCIAL SECURITY  
FOR FARMERS OF  
AREA EXPLAINED**

By L. R. HALL  
Field Representative, Paducah  
Social Security Office  
(This is the first in a series)  
of articles on social security  
for farm operators, answering  
new questions which have just  
been settled.)  
Today... and every day...  
more and more farmers and  
farm hands and people who earn  
a living in other kinds of agri-  
cultural activity are asking us  
whether they will get social se-  
curity credits for their work.  
In farming, just as in most  
other kinds of work, earnings can  
count toward old-age and sur-  
vivors insurance benefits only  
if you are "employed" or "self  
employed."

Most persons whose living is  
derived from some kind of agri-  
cultural work are now covered  
by social security. They may be  
covered as "employed" or "self-  
employed" people. While it is  
fairly easy to tell whether a  
person engaged in commerce or  
industry is a self-employed per-  
son or a wage earner, the ar-  
rangements under which farm-  
ing is done are often more com-  
plicated.

A person who is HIRED to do  
farm or other agricultural work  
can generally tell whether his  
cash wages count toward his so-  
cial security. However, a farm  
owner has several things to con-  
sider before he can tell whether  
his earnings can be counted.

For instance, the mere owner-  
ship of farm property does not  
mean that your net earnings  
from the property can be cred-  
ited to your social security ac-  
count. It is necessary that you  
actually engage in the operation  
of the farm.

If, as an owner, lessee, or  
share-cropper, you actually en-  
gage in the operation of the  
farm, you are a self-employed  
farmer for social security pur-  
poses and, if your net earn-  
ings are \$400 or more in a year  
for any year after 1954, the  
earnings can be credited to your  
social security account.

On the other hand, if you own  
a farm but rent it out on a cash  
or share-crop arrangement, your  
income from that source cannot  
be counted for social security  
purposes. This income is con-  
sidered to be rentals from real  
estate. This is so, whether the  
rental is paid to the farm owner  
in cash or in a share of the  
crop. Earnings from the rental  
of real estate of any kind are  
not creditable toward social se-  
curity coverage (unless you are  
a real estate dealer).

Of course, you may rent part  
of your farm lands and actually  
operate other parts of them  
yourself. Your income from that  
part which you yourself operate  
will count as earnings from self-  
employment for social security  
purposes.

A farm operator does not have  
to be a farm owner. He may be  
a lessee or a renter on either a  
cash or share-crop basis. In my  
next article I shall discuss the  
share-cropper as a self-employed  
farmer under social security.

**Tuberculosis  
X-Ray Unit To  
Be Here Nov. 8**

"Are your lungs healthy? Do  
you know for sure?"  
Dr. S. L. Henson, of the Mar-  
shall County Health Depart-  
ment wants you to ask yourself  
these questions.

You will have an opportunity  
to get the answer to these ques-  
tions soon. You can get the an-  
swer to these questions while the  
mobile unit is in our county by  
having a chest X-ray. Then you  
will know for sure if your lungs  
are healthy.

The mobile unit will be in  
Marshall County, observing the  
following schedule:  
Tuesday, Nov. 8, Benton.  
Wednesday, Nov. 9, Calvert  
City.

The hours of operation are 9  
a.m. to 12 noon and 1 p.m. to  
3 p.m.  
Tuberculosis is still a big prob-  
lem in Kentucky. During 1954,  
there were 2,445 people who  
learned for the first time they  
had tuberculosis. There were 520  
who died of tuberculosis in Ken-  
tucky during 1954.

Once again, Dr. Henson asks  
you, "Are your lungs healthy?"  
Get your free chest X-ray when  
the Mobile Unit comes to Mar-  
shall County.

Mrs. Monroe Frizzell of Route  
6 was a shopper in town Fri-  
day



Perel &  
Lowenstein's

# 66th ANNIVERSARY SALE

## 17 Jewel Watches

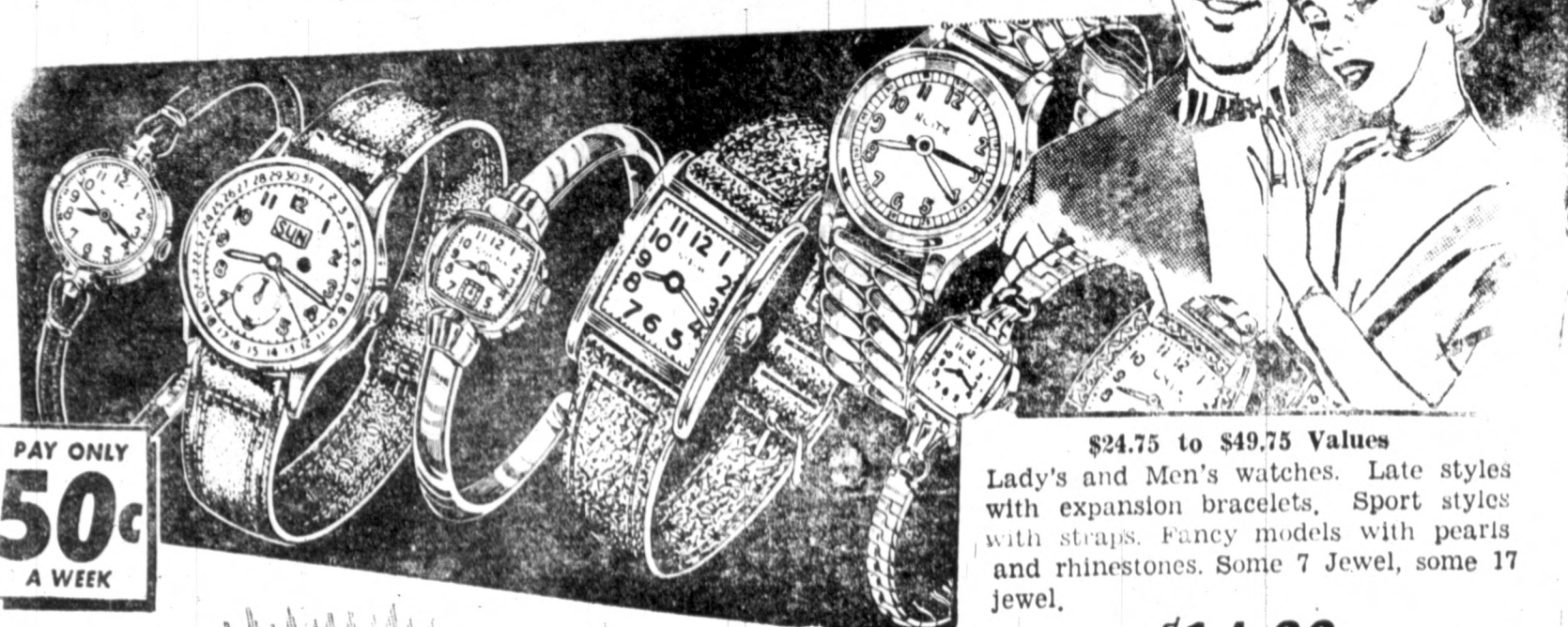

PAY ONLY  
**50c**  
A WEEK

\$24.75 to \$49.75 Values  
Lady's and Men's watches. Late styles with expansion bracelets. Sport styles with straps. Fancy models with pearls and rhinestones. Some 7 Jewel, some 17 jewel.

**\$14.66**  
Plus Tax

Buy Now For Christmas

SPECIAL  
Perel & Lowenstein  
66th  
ANNIVERSARY  
TERMS

**NO MONEY DOWN**

**66 WEEKS TO PAY**

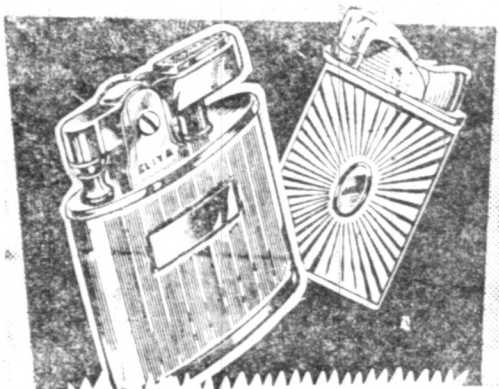

**PLAYING CARDS**  
3 decks of playing cards. Assorted colors. Gift boxed for your convenience.

Now just 98c  
Sorry no phone or mail orders

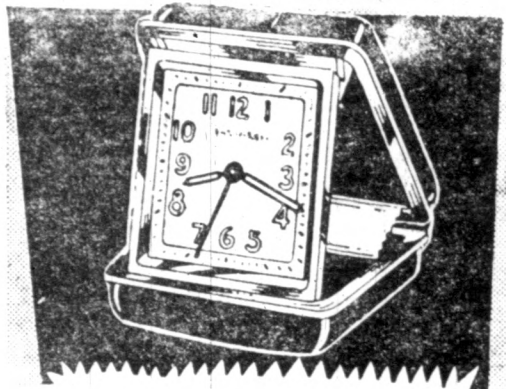

**BRADLEY TRAVEL ALARM**  
This durable clock is both sturdy and dependable. Has genuine leather case.

**\$4.95**  
Sorry no phone or mail orders

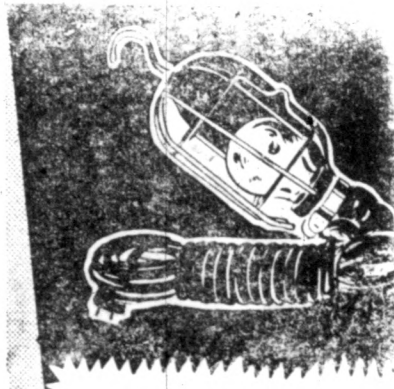

**TROUBLE LIGHT**  
25 ft. Trouble Light with extension cord is fully insulated for 1001 uses.

only \$1.00  
Sorry no phone or mail orders



Snorkel  
pen

Reg. \$10.00  
Now  
**\$7.95**  
Nationally advertised "Admiral" Snorkel

Reg. \$16.00  
Sheffer Snorkel Pen & Pencil Set Only  
**\$12.95**

Pay only  
**50c**  
a week

As Little as  
Holds Your **\$100** Selection  
'til Dec.

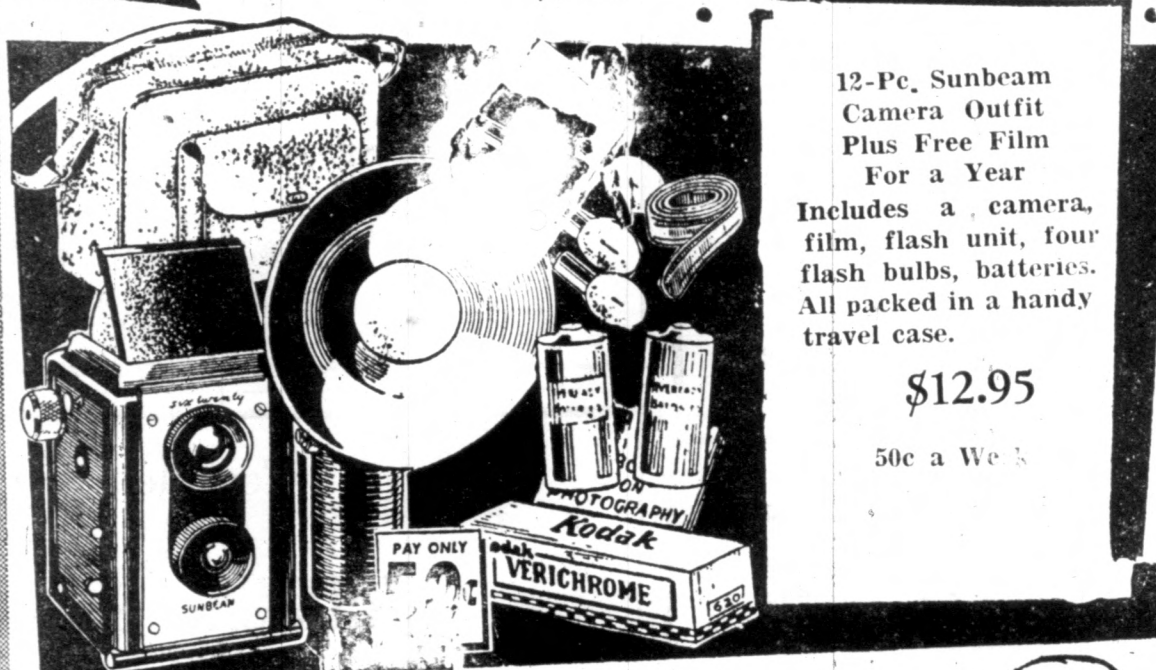

12-Pe. Sunbeam Camera Outfit Plus Free Film For a Year  
Includes a camera, film, flash unit, four flash bulbs, batteries. All packed in a handy travel case.

**\$12.95**

50c a Week

Big 2 in 1 Offer — West Bend  
8 cup Electric Percolator and Toaster

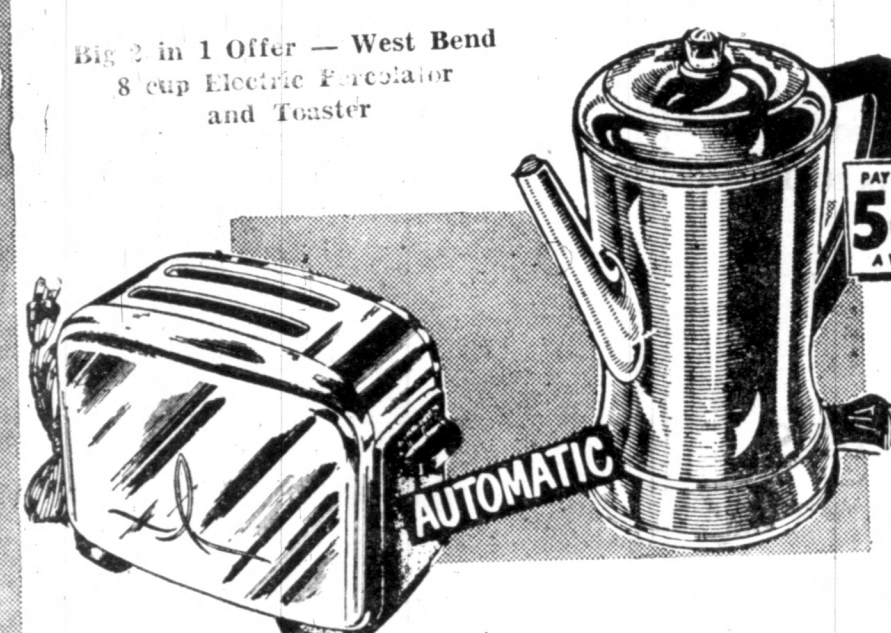

Two tremendous buys for the price of one. The General Deluxe Pop-Up Toaster, and the marvelous 8 cup Percolator. A real buy and...  
Both for Only  
**\$19.95**

★ ★ DIAMOND IMPORTERS ★ ★  
**Perel & Lowenstein**  
THE DIAMOND STORES OF THE SOUTH  
121 S. SEVENTH ST. — MAYFIELD

## "Cutie Curles" BIG, BEAUTIFUL DOLL



You Can Comb & Curl Her Hair

She Sleeps & Cries Like A Real Baby

She Has Skin Like A Real Baby

Free Comb & Curlers Also Included

**JUST LIKE A GIFT!**

**49c**

with purchases totaling \$19.95 or more

You get this beautifully dressed 16" tall life like doll that is sure to make your little girl one of the happiest "make believe" mothers in the world.

LADIES and MEN'S  
Expansion  
WATCH  
BANDS  
**\$1.66**  
Plus tax

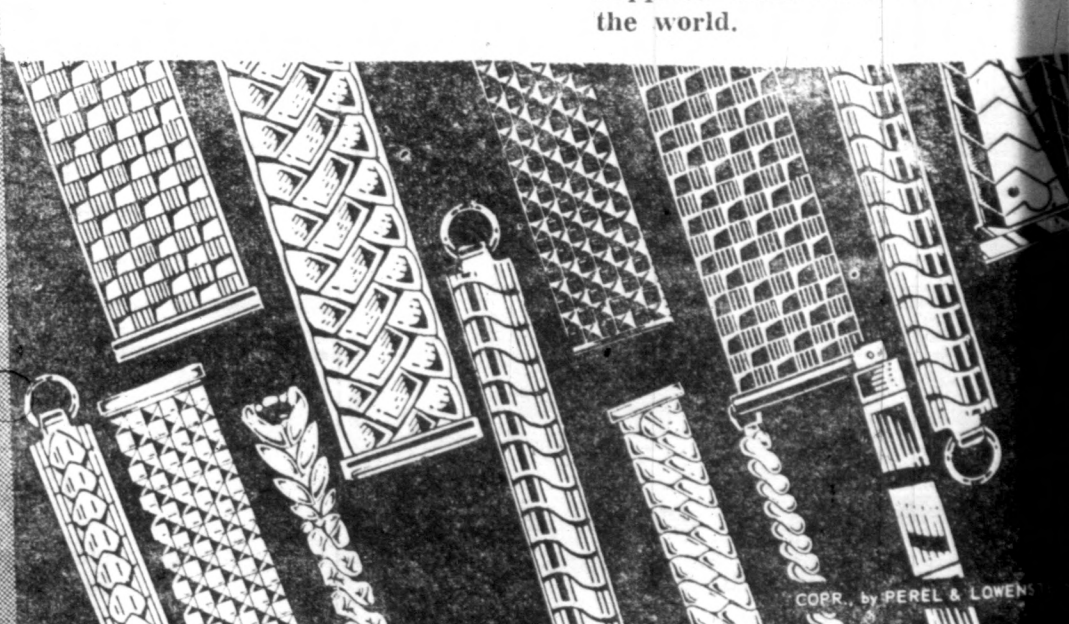

Lady's and Men's Expansion watchbands, some yellow, some white, some filled. We have a wonderful selection from which to choose and assure you you can't go wrong when you buy at this low, low price.

The Marshall Courier, Benton, Kentucky, November 3, 1955

and P

Wood, Mo. His family past year with him. Joe Ben Holland of Heights, Ill., is moving to Benton, Mo. He and his mother, Mrs. Holland, on Route 4. Mrs. Gaut Henson

CONGRATU

TO

ONNIE

UPON THE

Of H

MODERN

WELL SERVICE

Located at Junction,

WISH YOU THE

Pulling for Progress in

Bank Of Ma

Member

OURS FOR ONLY

OUR CUSTOM

interest always

The customer's best interest is our first concern... every thoroughly and double-checked. We take pride in our and take pride in your car's performance.

LON



## SOCIAL and PERSONAL

**Joe Ben Holland of Arlington Heights, Ill., is moving to Los Angeles, Calif. He and his family visited his mother, Mrs. Ben Holland, on Route 4.**  
**Mrs. Gaut Henson is ill at the home of her brother, H. H. Lovett Sr.**  
**Mrs. Tom Gold of Nashville visited in the home of Mrs. Louis Lilly last week.**  
**Mr. and Mrs. Carl Ham of Benton are the parents of a girl born Oct. 25.**

## 1,600 Farm Bureau Members To Meet In Louisville Nov. 13

More than 1,600 farmers will stream into Louisville for the 36th annual Farm Bureau convention on Nov. 13.

During the three-day convention delegates from each of the 114 county Farm Bureaus will vote on resolutions, discuss farm commodities, listen to speakers and participate in entertainment.

The meeting is held yearly to elect new officers, replace retiring directors and to decide upon the Kentucky Farm Bureau's program of work for the coming year.

A series of meetings to discuss farm commodities will be held on Nov. 14.

Four outstanding speakers will appear on the program.

They are Dr. Clifton L. Ganus, Jr., dean of the School of American Studies, Harding College, Searcy, Ark.; Frank Woolley, legislative counsel for the American Farm Bureau Federation;

Dr. Frank J. Welch, dean and director of the University of Kentucky College of Agriculture and Home Economics; and

Mrs. Charles DeShazo, Paul's Cross Roads, Va., former president of the Associated Women of the American Farm Bureau.

The king and queen contest, conducted by the KFB Women's department, will be another feature of the program for Nov. 14.

The Rural Youth Talk Meet winner will be selected on the night of Nov. 15.

## KY. DIABETIC DETECTION WEEK SET FOR NOV. 13-19

Over 700 previously unknown diabetics have been discovered through the diabetes detection drives sponsored each year by the Kentucky State Medical Association.

KSMA Diabetes Chairman, Carlisle Morse, M. D., of Louisville, said in announcing that the 1955 state-wide drive will be held the week of November 13-19.

The American Diabetes Association estimates there are approximately 1,000,000 persons in the United States who have diabetes and are unaware of their condition.

The KSMA, working in cooperation with the ADA, estimates that 15,000 of these are Kentuckians.

# CONGRATULATIONS

TO

## LONNIE ODOM

UPON THE OPENING  
OF HIS

MODERN NEW

## SHELL SERVICE STATION

LOCATED AT JUNCTION HIWAYS 641 AND 68

Pulling  
For  
Progress  
In  
Marshall  
County



## SERVICE OIL COMPANY

Shell Products - Goodyear Tires

Benton, Kentucky

Phone 4604

# CONGRATULATIONS

TO

## LONNIE ODOM

UPON THE OPENING

Of His

MODERN NEW

## SHELL SERVICE STATION

Located at Junction Highway 68-641

WE WISH YOU THE BEST OF LUCK

"Pulling for Progress in Marshall County"

## The Bank Of Marshall County

Member FDIC

# NOW OPEN

## LONNIE ODOM'S SHELL STATION

Located at Intersection Highways 68 and 641

You Can't Miss It — On the Curve

We cordially invite you to visit our new and Modern service station, inspect it and see for yourself the quality service equipment we have:

OUR CUSTOMER'S  
interest always at heart

The customer's best interest is always our first concern... every item serviced thoroughly and double-checked for safety. We take pride in our auto service; you'll take pride in your car's dependable performance.

YOU CAN'T GO  
WRONG  
BY SHOPPING  
HERE

## SHELL PRODUCTS

- Lubrication
- Tire service
- Batteries - Tires
- Winterizing a specialty

# LONNIE ODOM'S SHELL STATION

At Junction Highways 68 and 641 — 5 miles East of Benton



SALE  
Curles  
OLL  
JUST LIKE A  
GIFT!  
OURS FOR ONLY  
49c  
with purchases totaling \$19.95 or more  
You get this beautifully dressed 16" tall life like doll that is sure to make your little girl one of the happiest "make believe" mothers in the world.  
dolls, some yellow, some white, some from which to choose and assure you this low, low price.



## Anna Lou Green And Harold Miller Will Be Wed Soon

Mr. and Mrs. Alva C. Green of Benton Route 1 announce the engagement and approaching marriage of their daughter Anna Lou, to Harold Miller, son of Mr. and Mrs. Leemon Owen Miller of Hardin.

Miss Green is now employed by the Magnovox Co. of Paducah. Mr. Miller is an employee of the state, now working at Kenlake Hotel in Marshall

County.  
A December wedding is planned.

### CARD OF THANKS

We wish to express our thanks to all our friends, neighbors and relatives for expressions of sympathy and deeds of kindness when Lee Lovett died. We thank Mrs. Miller and McClain for faithful services; the words of comfort said by the Rev. Alexander and the Linn Funeral Home for the service they rendered.  
May God bless you all.  
The Lee Lovett family and grandchildren.

## Our Great America



### CARD OF THANKS

We wish to thank our many friends and good neighbors, the Baptist Hospital nurses and Doctors McClain and Eugene Sloan for their many acts of kindness and tender words extended us during the very short illness and death of our dear wife, mother and grandmother, Mrs. Nacy L. Scott.  
Especially do we thank Bro. Holt and Bro. Dooms, Filbeck & Cann and the quartet.  
May God's richest blessings rest upon all of these dear people.  
Milburn Scott, Children and Grandchildren.

### ROYAL ARCH MEETING

Royal Arch Chapter No. 167 will hold a special meeting on Friday night, Nov. 4, at 7 o'clock in the Benton Masonic Hall. Purpose of the meeting is to confer the Most Excellent and Royal Arch degrees. All officers and companions are urged to be present. Refreshments will be served.

Mr. and Mrs. P. E. Staples of Route 3 were shoppers in Benton Saturday and renewed their subscription to the Courier while here.

Leemon Downing of Kirksey Route 1 was in town Saturday on business.

### BILLFOLD SIZE PHOTOS

20 for \$1.00 50 for \$2.00

Made from any size photo snapshot or negative on best grade double weight portrait paper.

Leave photo at SMITH'S STUDIO, 119 South 3rd Street or mail to:

PHOTO COPY CO., P. O. Box 298, Paducah, Ky.

Please send me:  
— 20 Wallet Size Photos from 1 pose, \$1 Enclosed  
— 50 Wallet Size Photos from 1 pose, \$2 Enclosed

1 enclose photo or negative, which you will return.

(Please print)

NAME

ADDRESS

CITY

Zone or RFD

STATE

## It's making musical history—

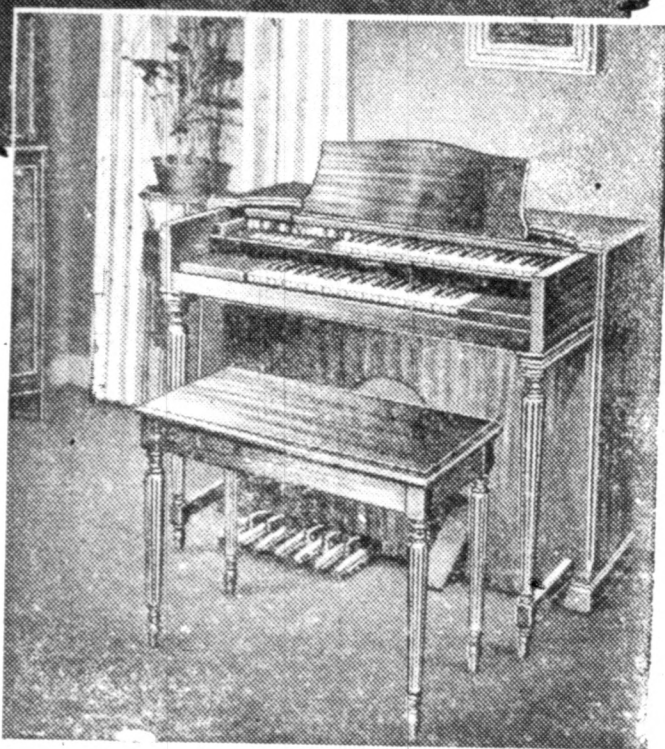

## The Spinnet Model HAMMOND ORGAN

Imagine! A two-manual-and-pedal organ at such a price! The Spinnet Model Hammond Organ is self-contained, with the tone equipment in the console... no installation is needed, just plug in and play... never needs tuning... easy to play... thousands of beautiful, rich, big organ tones.

Come in and hear it at our showrooms, spend an hour with it yourself. Convenient terms can be arranged.

\$1365.00

**Shackleton's**

612 Broadway — Paducah, Ky.

## Work-saving appliances for the kitchen!



### The New Automatic Skillet

Versatile... use it right at the table. Automatic Temperature Selector keeps temperature constant. Fries — Bakes — Stews — Simmers.

Aluminum Cover \$3.00

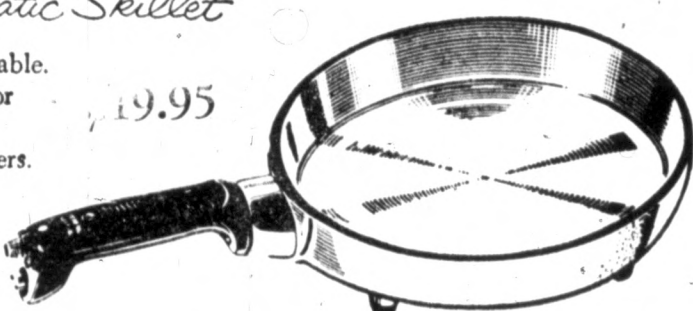

### Automatic Coffee Maker

Makes 3-9 cups of delicious coffee. Automatic Brew Selector. Easy to clean.

\$19.95



### Automatic Kettle

Boils water fast as you can use it! 2 1/2 quart capacity, beautifully styled in copper and stainless steel. Shuts off if water boils away.

\$18.95



### Steam and Dry Iron

It's 2 irons in 1. Switches from steam to dry-ironing instantly.

\$17.95



### Portable Steam Iron

Automatic and works on AC or DC. For dry-ironing, too. Weighs 1 1/2 lbs.

\$14.95

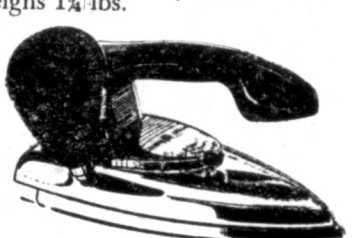

### Portable Mixer

Lightweight, yet it's powerful enough to do tough mixing jobs.

\$19.95

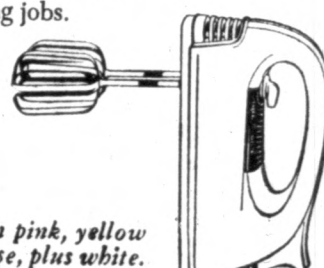

Available in pink, yellow and turquoise, plus white.

### Automatic Toaster

Toasts as you like it — light, medium or dark. Extra-high toast lift.

With Brown Handle \$19.95

With Ivory Handle \$21.95



IN OUR KITCHEN SHOP

**Hank Bros**  
HARDWARE • PAINTS • WALLPAPER

212 Broadway

PADUCAH, KY.

Dial 3-1749

CLIP THIS AD! It's worth \$5 more OFF Of Each Item!!

## Special Purchase Westinghouse FEATURE PACKED LAUNDROMAT

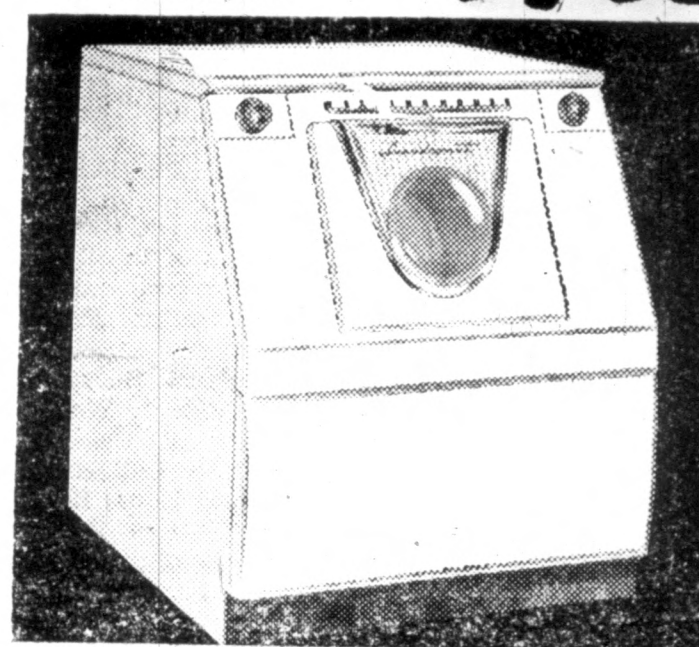

Only 20 To Sell At  
This Amazing Low Price

Model L-8, Regular Price \$300.00  
LESS TRADE-IN ALLOWANCE FOR YOUR OLD WASHER REGARDLESS OF AGE OR CONDITION  
YOU PAY ONLY \$250.00

NO DOWN PAYMENT INSTALLED

30-DAY MONEY-BACK GUARANTEE IF NOT COMPLETELY SATISFIED



WEIGHT-TO-SAVE DOOR Handy for loading, unloading. Weighs exact size of each load.



WATER SAVER Automatically measures amount of water to match size of load.



FLEXIBLE CONTROL Start, stop, or repeat any part of washing cycle at any time. And... you have 3 water temperatures.

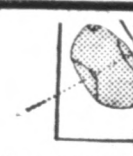

AGI-TUMBLE ACTION Gentle, yet thorough. Drains dirty wash and rinses waters away from clothes, never through them.

See The Laundromat's Famous Twin, (\*To Existing Plumbing) We Do Our Own Financing

## Westinghouse Television

ahead in design... features... performance... value!

- NEWEST DESIGN... inside and out
- PRICED LOW... to suit any income
- 20 MODELS to select from

Choose your price

range and buy WESTINGHOUSE

your greatest TELEVISION

VALUE!

Big Picture Table Models by Westinghouse

Model 898T21-21" Table Model \$169.95

Model 924T21-21" Table Model \$189.95

Model 898T21-21" Model \$199.95

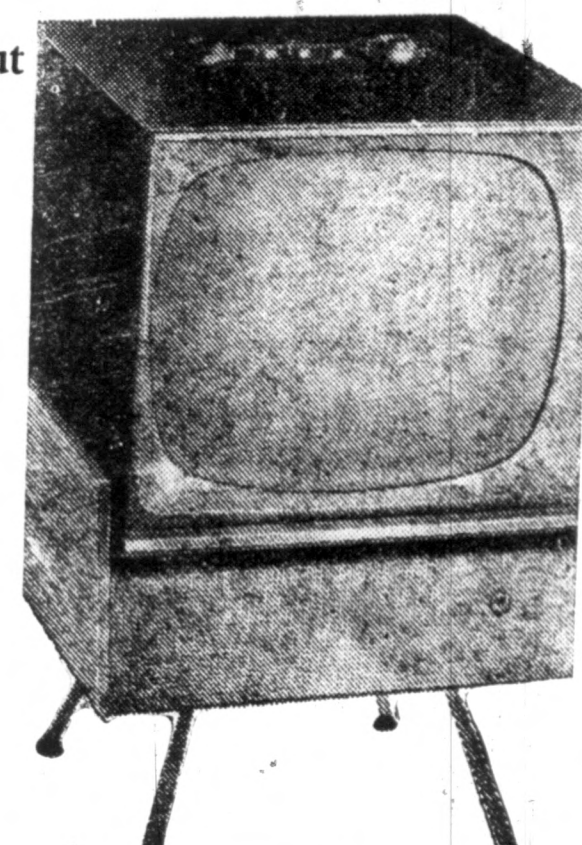

Massive Console Models by Westinghouse

Model 965K21-21" Console \$229.95

Model 904K21-21" Console \$249.95

Model 938K21-21" Console \$269.95

Model 884K21-21" Console \$279.95

Model 942K21-21" Console \$299.95

Model 942K24-21" Console \$329.95

Model 956K24-24" Console \$349.95

Model 878K24-24" Console \$459.95

Low price ANTENNA INSTALLATION, from \$14.95

Pay As Little As per week \$2.50 We Do Our Own Financing

YOU CAN BE SURE...if it's Westinghouse

**COOLERATOR SALES CO.**

617 Broadway, Paducah, Ky.

—R. Duke Morgan, owner—

Dial 3-1749

Benton, The  
• Town in  
By A Dam

Volume XIX

Lions Club to  
Turkey Shoo  
Park This We

The Benton Lions sponsoring its annual shoot this weekend. The shoot will start Friday and will continue all day Saturday. Many turkeys are for that Thanksgiving if you are a good hunter. The shoot will be at City Park. Everybody to participate.

Burd Darnell of a business visitor Friday. He had plans to enter hospital Saturday for surgery. Stephen Haltom and Mrs. Joe Tom derwent surgery Friday morning at Hospital in Paducah.

Here it is for

Be

WAR...  
SER...  
RES...  
O...  
BEN...  
AN...  
CALVER

...upon the heels of the most suc...  
...in history—and beats it on even...  
...steering steel and solid sinew, it...  
...and there's never been anythi...  
...get a good hint of what we mea...  
...the sweep-ahead styling of...  
...splinting prow of its V-front gri...  
...rate of its canted rear profile...  
...get an even better hint when you...  
...and see the dazzle there—in the d...  
...and decors—in the jewel-like...  
...—in the precisely shaped...  
...and controls—in the rich new in...  
...with soft-padded top and glow...  
...detail your progress in changing...  
...when you put this beauty to

NOW ON DISPLAY



LAN



SALE  
PROMAT  
ly 20 To Sell A  
Amazing Low P  
Price  
ALLOWANCE  
WASHER  
AGE OR CONDITION  
\$250  
NO DOWN PAYMENT  
INSTALLED

FREE  
6-MONTH  
SUPPLY OF  
"ALL"  
With Each Laundry  
The Westinghouse Electric Clothes  
The Westinghouse Electric Clothes  
The Westinghouse Electric Clothes

Television  
... value!

Massive Console Models  
by Westinghouse

21-21" Console \$229.95  
21-21" Console \$249.95  
21-21" Console \$269.95  
21-21" Console \$279.95  
21-21" Console \$299.95  
21-21" Console \$329.95  
21-21" Console \$349.95  
21-21" Console \$450.00  
INSTALLATION, from \$14.95 up

Westinghouse  
dealer who can give you service when you  
of the most modern and best equipped  
is area.

LES CO.  
Dial 2-48

Benton, The Best  
• Town in Ky. •  
By A Dam Site

# The Marshall Courier

Western Kentucky's Largest Weekly Newspaper — Benton and Marshall County's Home Newspaper

Build Marshall  
• County And It •  
Will Build You

Volume XIX Paid Circulation Sells — That Is The  
Kind This Newspaper Offers Customers

Benton, Kentucky, November 3, 1955

First In Circulation, First In Advertising  
First In The Home, First In Reader Interest Number 25

## Lions Club to Hold Turkey Shoot at Park This Weekend



The Benton Lions Club is sponsoring its annual turkey shoot this weekend. The shoot will start at 2 p.m. Friday and will continue through all day Saturday. Many turkeys are available for that Thanksgiving dinner if you are a good marksman. The shoot will be held in the City Park. Everybody is invited to participate.

Burd Darnell of Route 1 was a business visitor in Benton Friday. He had made arrangements to enter Riverside Hospital Saturday for surgery later. Stephen Halton, son of Mr. and Mrs. Joe Tom Halton, underwent surgery on his eyes Friday morning at the Baptist Hospital in Paducah.

## County Telephone Numbers To be Changed on Dec. 3

Telephone numbers in Benton and Gilbertsville will be changed Dec. 3 to the "2-5" numbering plan, according to Doug Brown, Southern Bell manager. Mr. Brown gave two reasons for the changes. 1. To improve long distance service by standardizing office names and numbers, as is being done throughout the country. 2. To prepare Benton and Gilbertsville for the day when the customer will dial his own long distance calls. The two-letter, five digit numbering plan is necessary for this future service. Under the "2-5" plan, each telephone number consists of an office name followed by 5 numbers.

merals. All Benton telephone numbers will be composed of the name LAkeside and five numerals. All Gilbertsville telephone numbers will be composed of the name FOrest and five numerals. A typical number in Benton might be LAkeside 7-7199; in Gilbertsville, FOrest 2-4399. Telephone subscribers in the two exchanges will be notified of their new numbers and the date they will become effective. A new directory listing the new numbers will be issued prior to the adoption of the new numbering plan. Some Kentucky cities served by Southern Bell which have already adopted the new numbering system are Louisville, Owensboro and Hopkinsville.

### PERSONALS

Mrs. Jack Henson left last (Thursday) for South Bend, Ind., to visit the family of her step-daughter, Viola. After returning a short while to her home on Route 5 she plans to spend some time with her mother in Detroit. T. D. Gregory of Route 5 was a business visitor in Benton on Friday. J. L. Cotham was in Benton several days last week serving on the petit jury.

Here it is for '56 —

# Best Buick yet

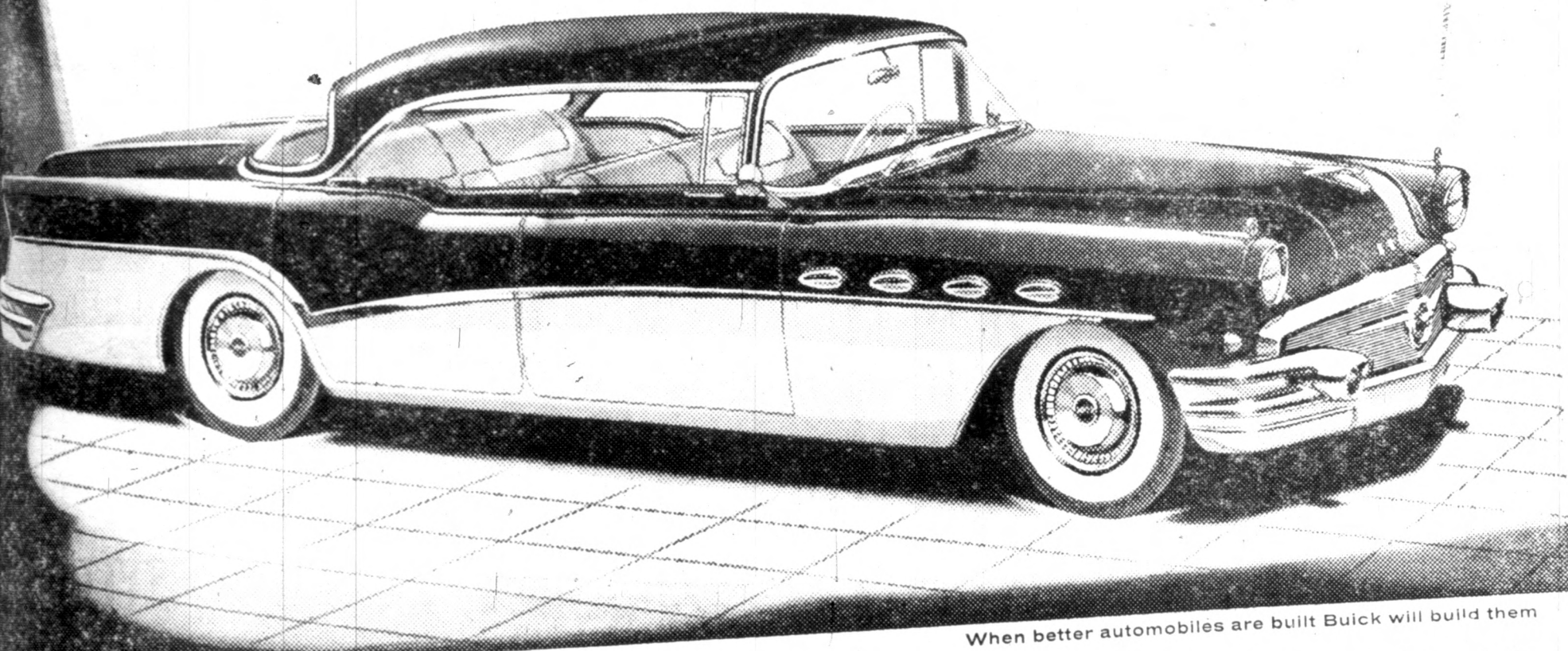

When better automobiles are built Buick will build them

comes upon the heels of the most successful Buick in history—and beats it on every score. In shimmering steel and solid sinew, it's Buick 1956—and there's never been anything like it for pure automobile.

You get a good hint of what we mean when you take in the sweep-ahead styling of it—from the air-splitting prow of its V-front grille to the robust rake of its canted rear profile. You get an even better hint when you open the doors and see the dazzle there—in the decorator fabrics and décors—in the jewel-like finish of the fittings—in the precisely shaped steering wheel and controls—in the rich new instrument panel with soft-padded top and glowing dials that detail your progress in changing colors. But it's when you put this beauty to the city

streets and the open highways that you learn the best of it.

### Performance Without Parallel

A new advance in Variable Pitch Dynaflo\* goes airplanes one better—steps up your getaway in normal driving without switching the pitch. But when you need that extra surge, it's there, instantly—and in extra abundance.

The might of big 322-cubic-inch V8 engines in every Series brings new record high power to all Buicks—ROADMASTER, SUPER, CENTURY, and the bedrock-priced SPECIAL. Yet this is such high-compression power, such dynamic driving power, such completely usable power at the rear wheels—the whole rear end has been endowed with extra brawn and heft and solidity to handle it.

We could spread before you an acre of blue-

prints on the engineering gems that spark the spectacular performance and ride and handling and roadability of these great Buicks for 1956.

We could tell you about a new double-Y manifold of the engine for more usable power. And about a brilliant new front-end geometry that adds a whole new "sense of direction" to the car's travel. And about massive new direct-action shock absorbers that move three times more oil to cushion your all-coil-spring ride that much more buoyantly.

But you can get the full story right now, at our showroom, in a face-to-face meeting with the best Buicks yet—now on display, and setting a dazzling new pattern for 1956.

\*New Advanced Variable Pitch Dynaflo is the only Dynaflo Buick builds today. It is standard on Roadmaster, Super and Century—optional at modest extra cost on the Special.

SEE JACKIE GLEASON ON TV  
Every Saturday Evening

NOW ON DISPLAY

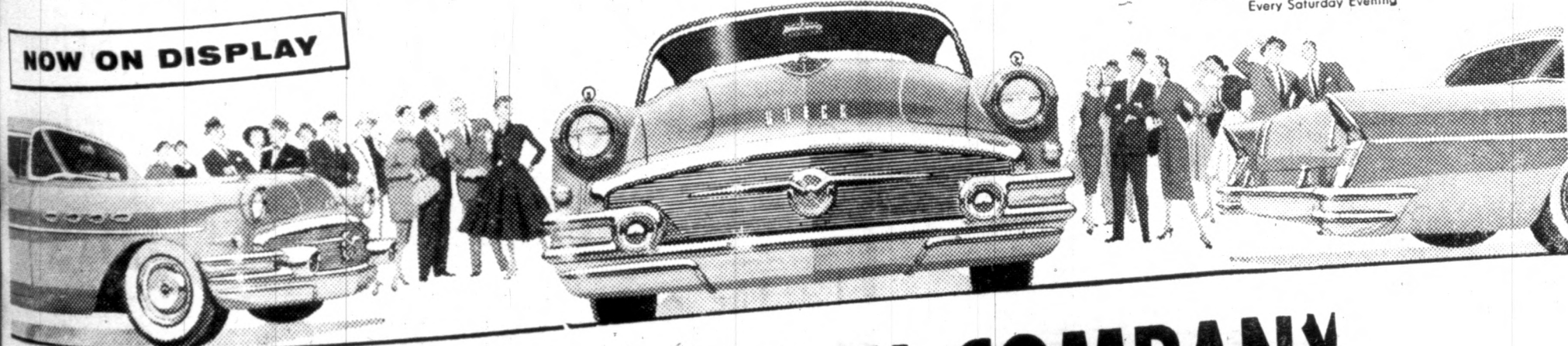

## LAMPKINS BUICK COMPANY

1207 South Main

Benton, Kentucky

# Welcome

To

## LAMPKINS

BUICK CO.

FRI. & SAT., NOV. 4<sup>th</sup> and 5<sup>th</sup>

YOU ARE INVITED  
TO SEE THE

# BEST

# BUICK YET!

THE AUTOMOBILE SUPREME  
For 1956

## A MILLION THANKS

To all our friends and customers who have made it possible for our Buick sales to continue to grow. We sincerely appreciate your patronage and your acceptance of our methods of doing business.

## LAMPKINS

BUICK COMPANY

BENTON

KENTUCKY







Read The Courier Classified Ads

# THE WANT ADS

FOR SALE - Youngstown cabinet metal base. Also maple desk and coffee table. Will sell very reasonable. Phone 4913 or see Marshall Wyatt at Courier office.

For Complete Body Repair SEE RAY HULEN SMITH Riley Motor Sales Benton, Ky. 708 Main rtsc

You Get The BEST In AUTO

- Mechanical Repairs
- Body Shop Repairs
- Glass Fitting
- Parts and Accessories

KINNEY MOTORS

YOUR FORD DEALER

Subscribe to The Courier

MAYTAG  
See Us for All of Your  
WASHER NEEDS

See the New Automatic

MAYTAG WASHER  
At Our Showrooms

Your Authorized Maytag Dealer in Marshall County  
for the Past 20 Years

KINNEY APPLIANCE CO.

FRIEDLANDER

JEWELRY & LOAN

208 Broadway — Paducah, Ky.  
SAVE ON GUNS — TOOLS — LUGGAGE — JEWELRY  
If You Have Money and Need Jewelry  
SEE US  
If You Need Money and Have Jewelry  
SEE US

LINN FUNERAL HOME

Where the Best in Funeral and Ambulance Service

Cost So Little. Three ambulances available, two  
equipped with Oxygen

AT YOUR SERVICE DAY OR NIGHT

Air conditioned for your comfort

Phone 3921 — Benton, Ky. — 307 Main Street

FILBECK & CANN  
FUNERAL HOME  
Completely Air Conditioned, with Air  
Conditioned, Oxygen Equipped  
Ambulance  
Benton Kentucky  
Phones 4681 and 2091

Wilson's Book Store

Office Furniture Books - Music  
Office Supplies Fountain Pens  
Duplicators Greeting Cards  
306 Broadway Paducah, Ky.



Expert Repairs

For Both

RADIO & TV

SEE US FOR THE BEST

Your

Philco

and Speed Queen

Appliance Dealer

NEW and USED!

Benton Appliance Co.  
Sam Farmer, Owner

BUY NOW AND SAVE

50% OR MORE!

ON DIAMONDS, WATCHES, SHOT GUNS, RIFLES  
PISTOLS AND RADIOS

We make loans on anything of value. Expert Watch  
Repairing. All work Guaranteed — QUICK SERVICE

SEE US BEFORE YOU BUY

Rickman's Jewelry & Loan Co.

206 Broadway Phone 5-5011 Paducah, Ky.

INSURANCE OF ALL KINDS

Morgan, Trevathan and Gunn

Insurance Agency

INSURE NOW — TOMORROW MAY BE TOO LATE

PHONE 2151

BENTON, KY.

D & B PACKAGE STORE

(Formerly Tade's)

2600 Bridge Street Paducah, Ky.

Your Business Appreciated

## TURKEY SHOOT

NOV. 4 & 5th

AT

BENTON CITY PARK

Sponsored By Benton Lions Club

SHOOTING TIME Will Begin at 2:00 p. m. on the  
4th of Nov.

SATURDAY: Shooting ALL Day.

Plenty of Skeet Shooting and also Still Targets.

## Septic Tanks

Prevents Costly  
Septic Tank  
Clogging!



Get Results  
or Money Back!

500 Gallon Capacity

REINFORCED — CONCRETE — PRECAST

As required by Ky. State Dept. of Health

DELIVERED and LOWERED

4" Concrete Drain Tile for Filtration Field

APPROVED

BUILD WITH

Genuine —

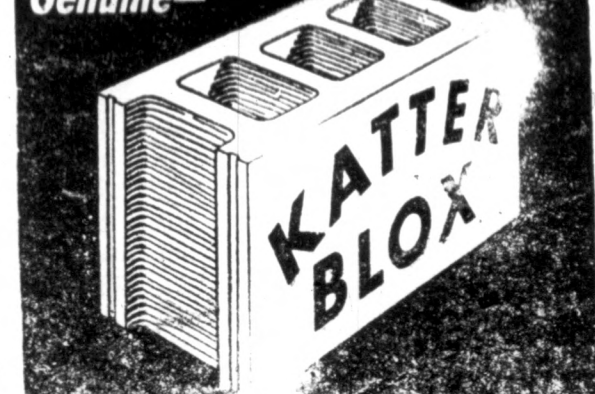

Katterjohn Concrete Prods.

Dial 2-1166 — Paducah — 10th & Jefferson

HARRY KARRY



By WILLIS B. RENSIE

UNCLE OTTO

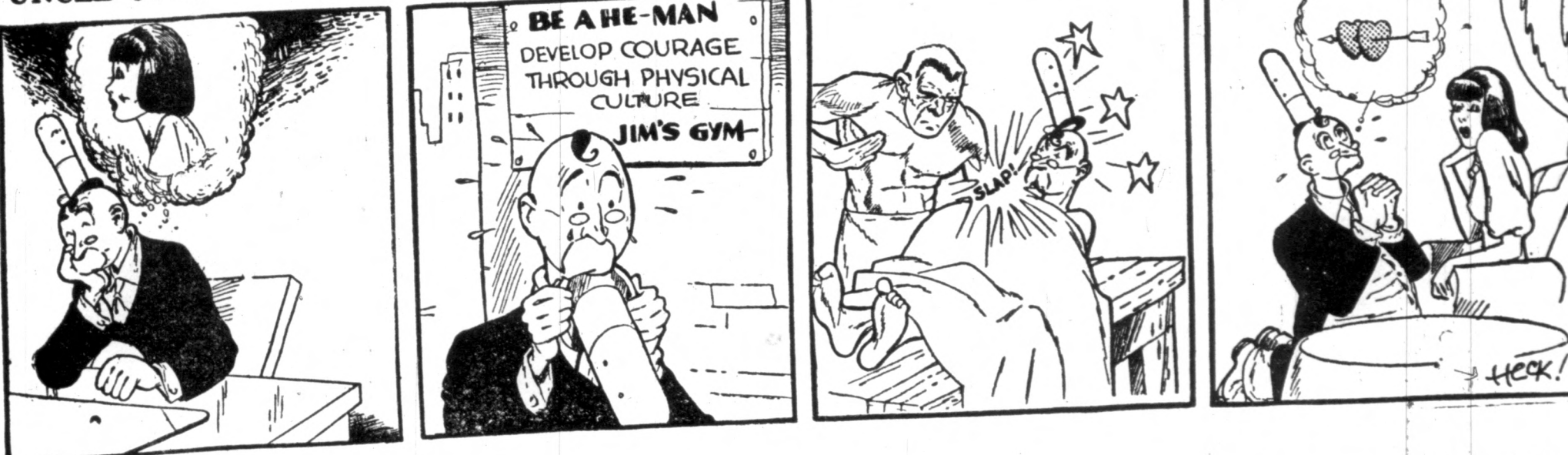

By CARL HECK

LITTLE JULIUS SNEEZER

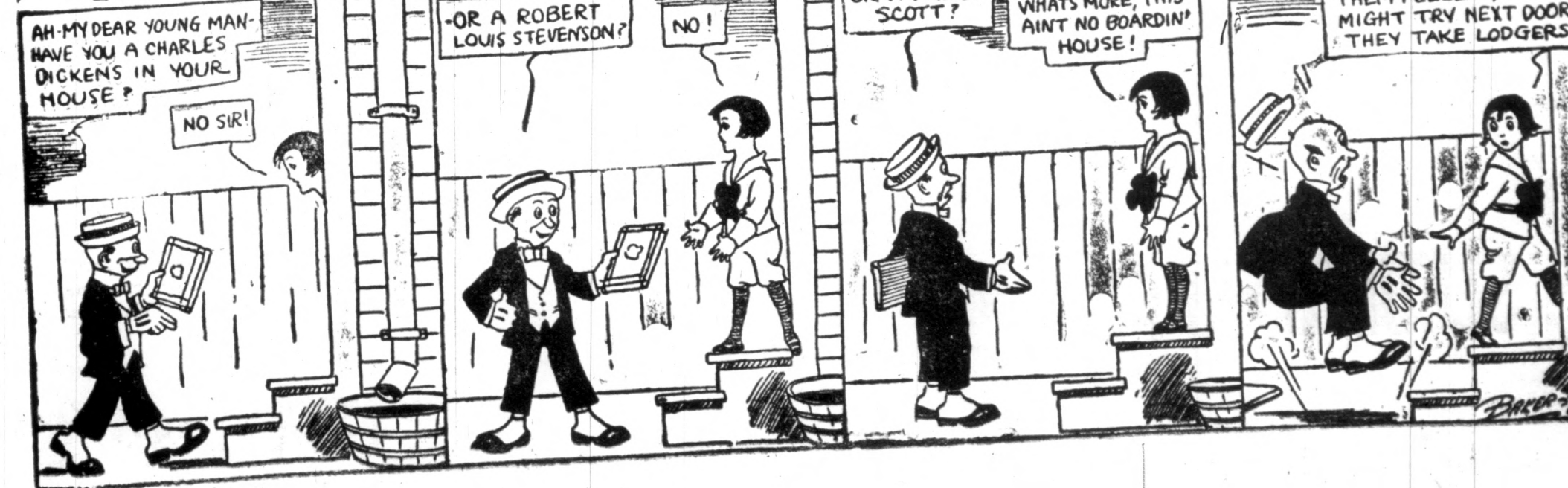

BY BAKER



Roy McWaters of Paducah and brother of Bob McWaters of Benton, remains a patient at the I. C. Hospital. His condition is reported to be improved. Garvin Darnell of Route 1 was in town Friday on business.

Lucian McKinney of Calvert City was admitted to the Baptist Hospital in Paducah last week for treatment. Floyd Dyke of Route 7 was a business visitor in town Friday.

## County Soil Notes

BY HERBERT ANDERSON

The following farmers cooperating with the Marshall County Soil Conservation District, have dug farm ponds recently: Ishmael Reed, Loyd Collier, and Tom Collier, Fairdeal; Carmel Byers, east of Hardin; George Siris, Robert Turner and Aubrey Washburn, near Hamlet Baptist Church; H. C. Weatherford and Boone Duke, south of Benton; Ira Byerley and Turner Thompson, north of Castleberry's Store; Fred Hunt and Jack Harrison, near Breezel School; Raymond Powell, Charlie Walters, and Revel Powell near New Harmony Baptist Church; Horace Smith, north of Oak Level; Barkley Thomas, west of Briensburg; Otis Wyatt, and Lillie W. Henderson, east of Briensburg; T. C. Smith, south of Calvert City; Hulen Washam, north of Hardin; Robert Howard and Hud Phillips, west of Benton; Louie C. Massey, south of Sharpe; Lex Riley and A. A. Oakley, north of Palma; and Eukley Harrell, east of Brewers.

These ponds were staked by the Soil Conservation Service. The A.S.C. Committee shared the cost at the rate of 12 cents a cubic yard.

W. A. Doyle, Calvert City, dug 2290 linear feet of open drainage ditches the first of October. They were "V type" ditches.



The soil was spread sufficiently on the sides so that water could get into them.

Roy Barlow, near Lakeview Baptist Church, dug 1300 "V type" open drainage ditch last September. It will carry water from a large watershed into Littlejohn Creek. The ditch will prevent the flooding of five acres of good bottom land.

Archie Story, south of Griggs School dug a 1000 foot open drainage ditch in September. When completed, the bottom width was 12 feet. He has already had to do some maintenance work. A big rain came and washed in a lot of gravel. He is removing this with his tractor and scoop.

The soil conservation district supervisors placed a projectograph in the Bank of Marshall County for one week during October and for one week in the Bank of Benton. This automatic machine showed pictures of local conservation needs and accomplishments.

The Most Unusual Political Film  
Ever Produced

KFVS-TV SUNDAY

5:30 P. M. - CHANNEL 12



State Democratic Campaign

Committee

You get a Better Brighter picture on a  
**CROSLEY TV SET**  
with new 7-league chassis  
and **Zoom-a-tenna**

**ZOOMS UP**

to pull in a clear bright picture... many times more powerful...

**ZOOMS DOWN**

right into the cabinet out of sight when set is not in use!

and with  
**CROSLEY**  
you get

- Brand-new styling in your choice of handsome wood finishes!
- 7-LEAGUE CHASSIS... so powerful it brings TV stations in your yard!

"TV EYE" luminous indicator that tells you the channel from across the room!

UHF, too... nominal conversion to UHF with strip converters anytime you wish!

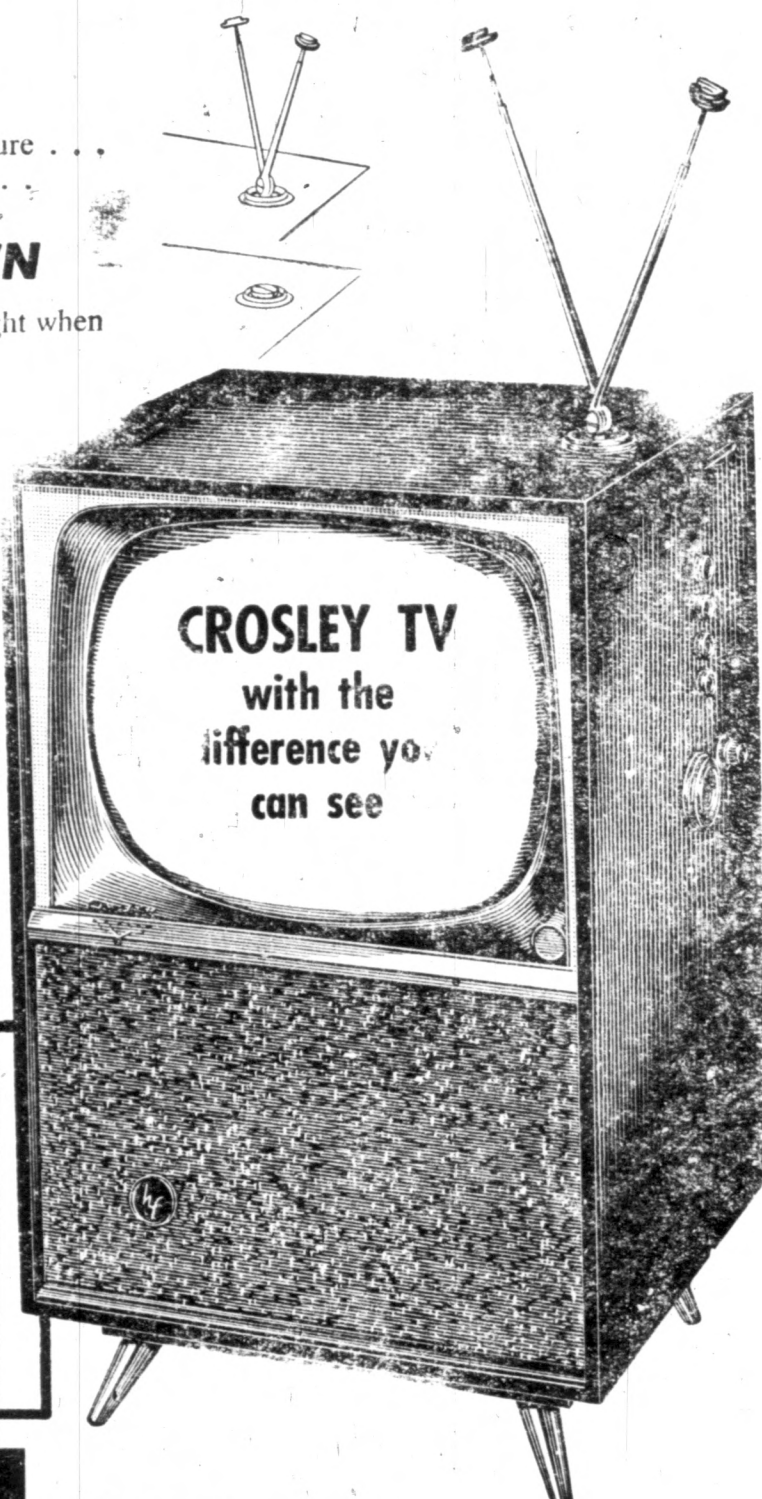

**Crosley**  
CUSTOM V

Just 24.95 Down  
As Low as 2.50 Weekly

Crosley TV Sets  
start as low as

129<sup>95</sup>

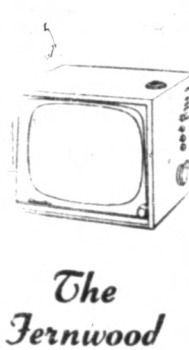
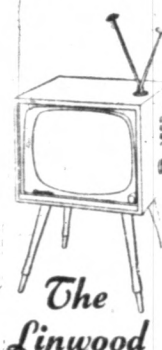

**SLEDD'S APPLIANCE STORE**

BENTON

KENTUCKY

### NOTICE TO BIDDERS

The Electric Plant Board of the City of Benton will receive sealed bids in the office of the Treasurer in the City Hall until 5:00 p.m. November 9, 1955, at which time bids will be publicly opened and read, to the sale of the Board of the following described property: Lots No. 29 and 30 and north half of lot No. 28 and south half of lot No. 31 in E. Barry addition to the town of Benton, as shown on plat of said addition recorded in Deed Book No. 50, page 613

of the Marshall County Court Clerk's Office. The above being a parcel of land abutting on Main Street in the City of Benton, Kentucky, 150' and being 104' 4" deep.

A bid bond or certified check equal to five per cent (5 percent) of the bid will be required of each bidder.

All bids shall remain in force 30 days after the date of opening and may be accepted or rejected by the Board at any time prior to the expiration of this period.

The Electric Plant Board hereby reserves the right to reject any or all bids.

Electric Plant  
Joe Williams  
Subscribe to The

## SPECIALS This Week

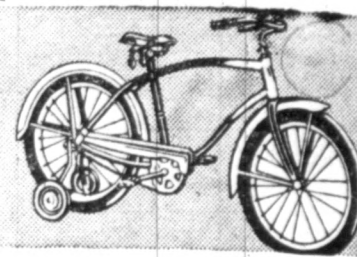

20" COASTER-BRAKE SIDEWALK

Models for both boys and girls. Rear wheels equipped with detachable trainer unit. Top quality features include plated adjustable handlebars, tan vinyl top saddle, semi-pneumatic tires.

ANOTHER GOODYEAR VALUE

29<sup>95</sup>

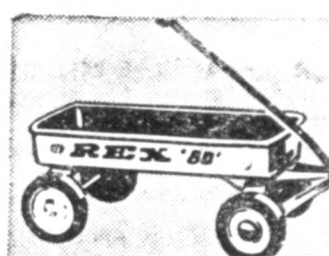

"REX" 80" WAGON

Baked enamel finish on heavy gauge steel

34<sup>9</sup>

This coaster wagon can't be beat for dollar value and play value! Has 6" double disc wheels, steel bearings, 1" semi-pneumatic tires. Big, sturdy body, 24 1/2" x 12" x 3 1/2".



BIG VALUE

8-inch pedal wheel, 8-inch rear wheels

Double disc wheels with 1/2" tires. Large metal saddle in red, handle bar and white. Frame of 104" Height, 16". Length, 22". Standing value!

USE OUR LAY-A-WAY PLAN

**BILBREY'S**

210 Main

MURRAY, KY.

## Personals

Mrs. O. A. Rudd of Route 3 was a business visitor in Benton last week.

Mr. and Mrs. Herman Henson of Route 5 were visitors in town last week.

Mrs. Joe Fields of Gilbertsville was a shopper in Benton last week.

Mrs. Raymond Turner underwent major surgery at the Baptist Hospital in Paducah, last week.

Mr. and Mrs. Kesse West of Hazel Park, Mich., visited their parents, the R. D. Wests in Benton.

# NOW OPEN



BURL YOUNGBLOOD

A man you can count on to care for your car

Burl Youngblood with many years' experience in the automotive field—will help you to keep your car running better, longer. Wrecker service open 24 hours.

**BURL'S STANDARD STATION**

Eighth and James Streets in Mayfield, Kentucky

**THANKS A MILLION**

To all Who Visited Us on Opening Day and Took Part in Our Grand Opening

See Us for Complete Auto Service!

Anti-Freeze Time is Near — See Us and Save

**BURL'S STANDARD STATION**

Eighth and James Streets

Phone 716 — Mayfield, Kentucky

Benton, Th  
• Town in  
By A Dan

Volume XIX

Dapper  
Funera  
Condu

Duane Dapper, son of Mr. and Mrs. Dapper of Benton, was injured in an automobile accident at 11 a.m. last Saturday between Paris, Tenn.

The automobile was overturned and overturned Young Dapper was home for the week. He was a student at Lambuth College, where he was a member of the Lambda Chi Alpha fraternity. He was a member of the Benton High School Glee Club and was serving as a member of the Benton High School Glee Club.

Funeral services for Young Dapper will be held at 2 p.m. at the First Baptist Church in Benton. Rev. V. H. Burnette, pastor, will officiate. Burial will be in the Benton cemetery. The casket will be in the care of the Benton High School Glee Club.

A crowd that overflowed the church attended the funeral for the popular young man. Pallbearers were: Joe Barton, Bill Coulter, Larry Hartman and Norman Honorary pallbearers were: Jimmie Parrish, Pat Ely, Joe Clark, and Tom Bostic.

Young Dapper was of the Benton band years, the Murray band, and was a member of the Iota Tau band at Murray and Kappa at Lambuth.

Burial, by Collier, was in the Benton cemetery. Besides his parents, Dapper is survived by mothers, Mrs. Lizzy Dapper, and Mrs. Bertha Dapper, whom reside in Benton.

Georgetown College Choir will sing at the funeral.

The Georgetown Chapel Choir will sing at the funeral. The choir is made up of members of the church and is directed by Mr. J. C. Morgan.

The traveling choir has gained a reputation in the area for its fine singing. The program will include "Jesus" by Ole Bull, "God of Our Fathers" by Paul Christensen, and other numbers.

The concert is public and the price is free. Frank Young, in all to attend.

Benton Community will hold a special day night, Nov. 10, 11 o'clock in the M.

High Open... With Vi