



**MURRAY STATE**  
UNIVERSITY

**Murray State's Digital Commons**

---

Marshall Courier

Newspapers

---

1-12-1956

## The Marshall Courier, January 12, 1956

The Marshall Courier

Follow this and additional works at: <https://digitalcommons.murraystate.edu/mc>

---

### Recommended Citation

The Marshall Courier, "The Marshall Courier, January 12, 1956" (1956). *Marshall Courier*. 317.  
<https://digitalcommons.murraystate.edu/mc/317>

This Newspaper is brought to you for free and open access by the Newspapers at Murray State's Digital Commons. It has been accepted for inclusion in Marshall Courier by an authorized administrator of Murray State's Digital Commons. For more information, please contact [msu.digitalcommons@murraystate.edu](mailto:msu.digitalcommons@murraystate.edu).



POWERS  
KET  
D MKT.  
EGAN  
AN. 4th  
G FOR OPENING SALE  
ACCO FO  
RICES  
Finest  
d  
RVICE  
Leaf Flo  
EAF FLOOR  
COMPANY

Through  
Dur . .  
Bifocals

Benton, The Best  
• Town in Ky. •  
By A Dam Site

# The Marshall Courier

Western Kentucky's Largest Weekly Newspaper — Benton and Marshall County's Home Newspaper

Build Marshall  
• County And It •  
Will Build You

Volume XIX    Paid Circulation Sells — That Is The  
Kind This Newspaper Offers Customers

Benton, Kentucky, January 12, 1956

First In Circulation, First In Advertising  
First In The Home, First In Reader Interest    Number 34

## Two are Indicted For Burglary of Hardin Postoffice

The Marshall Circuit Court grand jury adjourned late Tuesday after returning indictments against eight persons.

Two young men of Graves County, Herbert Lee Sanderson and Jimmy Frizzell, were indicted on a charge of breaking into the U. S. Postoffice at Hardin

and taking \$347.68 from the safe. The suspects are being held in jails outside of Marshall County.

Billy Mart Barger was indicted on a charge of assault with a deadly weapon. He is charged with beating H. Edwards, county jailer, and fleeing from the jail.

Barger was captured, soon after his escape, on the old Sam Creason place here in Benton.

Earl Hollowell and James L. Bostick were indicted on a charge of grand larceny. They are accused of taking a TV set from D. A. Harper.

Hurley Fleet was indicted on a charge of grand larceny. He is accused of taking 300 to 400 bales of hay from the farm of John O'Daniel.

Jay Smith was indicted on a charge of failing to comply with a court order to support his children.

Dan Bloodworth was indicted on a charge of failing to support his children.

The grand jury also investigated the recent death by gunshot of Mrs. Lalah Puckett, which occurred on or about the 6th day of January, 1956. After such investigation into these indictments, we find nothing to indicate that any criminal agency was involved in the death of this person.

The grand jury also inspected the courthouse and reported that it is being "maintained in an exceptionally fine manner" but recommended that Fiscal Court provide funds for painting the inside walls of the county jail.

The jury visited the County Farm and reported that it also is being maintained in a "highly satisfactory manner" and commended the caretakers, Mr. and Mrs. Walter Griggs.

## Last Rites Held for John Hall

John D. Hall, a native of Oak Level and a widely known Marshall Countyman, died at 8 a.m. Sunday at the age of 78 years. He had been in failing health for several years.

Mr. Hall served as county clerk for two terms from 1910 to 1918 and served as county judge one term from 1938 to 1942. During World War I he served on the county draft board.

He was a member of the First Missionary Baptist Church and was one of the church's oldest deacons. He also had served as Sunday School superintendent. He was a long time member of the Benton Masonic lodge and was once a member of the Young Men's Progress Club.

Mr. Hall also was connected for about 15 years with the Aetna Insurance Company's office at Jackson Tenn.

Funeral services were held on Monday afternoon at the Filbeck-Cann Chapel, with the Rev. J. Frank Young officiating. Burial was in the Birmingham Cemetery. Pallbearers were Dan Castleberry, Scott Elley, H. C. Wood, J. D. Peterson, Arthur Darnell and John Sledge.

Honorary bearers were Will Kuyendall, Java Gregory, Arch Nelson, Headley Heath, R. E. Bailey, C. B. Cox and Walter Prince.

Mr. Hall is survived by his wife, Mrs. Lillie Hall; two sons, Ralph Hall of Paducah and Eddie Hall of Jackson, Miss.; two sisters, Mrs. Gorda Hastings and Mrs. Bethel Dycus, both of Benton; and one brother, Street Hall of Bowling Green.

BUDDIE EGNER CHOSEN AS IDEAL PLEDGE BY FRAT

Buddie Egner, son of Mr. and Mrs. Jess Egner of Benton, has by members of the Delta Alpha been chosen as the ideal pledge fraternity at Murray State College. Selection of young Egner was made at a fraternity meeting held last Saturday night.

FILMS OF HOLY LAND TO BE SHOWN AT OLIVE

Dr. H. C. Chiles, pastor of the Murray First Baptist Church, will show pictures of the Holy Land at the Olive Baptist Church Saturday night, Jan. 14, at 7 o'clock.

The films were made by Dr. Chiles on a recent tour of the Holy Land.

FARM BUREAU GROUP IN FRANKFORT ON BUSINESS

Four members of the Marshall County Farm Bureau went to Frankfort Wednesday morning on business.

They were Raymond Powell, president; Rex Anderson, O. L. Chumler and G. W. Lofton.

EASTERN STAR TO MEET

Benton Chapter No. 306, Order of the Eastern Star, will hold its regular meeting on Monday night, Jan. 16. The business meeting will start at 7:30 and the initiation will follow. All members are urged to attend.

Mrs. J. DARNELL SELLS LAND TO LUCK HENSON

Mrs. Jack Darnell has sold approximately two acres of land near her home on the Mayfield Road to Luck Henson.

Mr. Henson, an employee of the TVA, plans to build a dwelling house of the land.

Mr. and Mrs. Edgar Baker of Benton Road 6, are the parents of a son born Jan. 10 at the McClain Clinic.

Subscribe to The Courier

Blue Crutch Day will be held in Benton Saturday, Jan. 14, as a part of the county-wide polio fund campaign. Reed Conder, drive chairman, announced this week.

Tiny Blue Crutches will be sold on the streets of Benton by school children of the county. There is no special price for the Blue Crutches. You pay whatever amount of money you feel like giving to the polio campaign.

So don't pass up the youngsters who are selling the little Blue Crutches this Saturday. Give something to help the polio victims.

and taking \$347.68 from the safe. The suspects are being held in jails outside of Marshall County.

Billy Mart Barger was indicted on a charge of assault with a deadly weapon. He is charged with beating H. Edwards, county jailer, and fleeing from the jail.

Barger was captured, soon after his escape, on the old Sam Creason place here in Benton.

Earl Hollowell and James L. Bostick were indicted on a charge of grand larceny. They are accused of taking a TV set from D. A. Harper.

Hurley Fleet was indicted on a charge of grand larceny. He is accused of taking 300 to 400 bales of hay from the farm of John O'Daniel.

Jay Smith was indicted on a charge of failing to comply with a court order to support his children.

Dan Bloodworth was indicted on a charge of failing to support his children.

The grand jury also investigated the recent death by gunshot of Mrs. Lalah Puckett, which occurred on or about the 6th day of January, 1956. After such investigation into these indictments, we find nothing to indicate that any criminal agency was involved in the death of this person.

The grand jury also inspected the courthouse and reported that it is being "maintained in an exceptionally fine manner" but recommended that Fiscal Court provide funds for painting the inside walls of the county jail.

The jury visited the County Farm and reported that it also is being maintained in a "highly satisfactory manner" and commended the caretakers, Mr. and Mrs. Walter Griggs.



CALVERT CITY OFFICIALS — New officials of Calvert City are shown as they took the oath of office on Jan. 3 from County Judge Artelle Haltom. In the picture, left to right, are Hunter Gaylor, Thomas Herbig, Nelson Cherry, Luther Morehead, Mayor H. V. Duckett and County Judge Artelle Haltom. Two Calvert councilmen, Jesse Doyle and Hardy Cann, were not present when the photo was made. They previously had been sworn in.

## Trapped Hunters Spend Cold Night on Island

Two Marshall County duck hunters, trapped by the rough waters of Kentucky Lake, spent Tuesday night on a cold and lonely island near the mouth of Jonathan Creek.

The young hunters were Bobby Inman, son of Elbert Inman, and Harold Brown, son of Euclid Brown, all of Route 5.

The young men had gone duck hunting Tuesday afternoon. After they reached the island, waters of the lake became so rough they decided it would be too dangerous to try to attempt to leave by boat. So they built a big fire and spent the night on the island.

Elbert Inman, father of Bobby, awoke Wednesday morning about 4 o'clock and discovered that his son had not returned from the hunting trip. He telephoned Leeman Walker, and cancelled plans for a trip to

## Comedy To Be Presented At Fairdealing

A three-act comedy, "A Pair of Country Kids," will be presented at the Fairdealing School next Friday night, Jan. 20. The play is being sponsored by the P-T-A.

Scene of the comedy is the hotel of Mrs. Starr and her daughter, April, played by Mrs. Violet Means and Miss Julia Arnett. Two man-hunters, Lucindy and Susan, are portrayed by Mrs. Elsie Colle and Mrs. Maybelle Walker.

They are put in a flutter by the arrival of two city slickers, Roberts and Roomer, played by Orion Henson and Roger Jones. Their coming displeases the town's horse doctor, Ambrose, played by Whipple Walker.

Further comedy and romance are produced by Phil West, played by Glen Watkins, and Hi Hawkins and Sis Spooner, played by Price Napier and Mrs. Billie Napier.

Doors open at 6:30 and the show will start promptly at 7:30. Everybody is invited to attend.

## Mrs. Barrett Dies At 94 In Possum Trot

Mrs. Alcee (Granny) Barrett, one of Marshall County's oldest residents, died at 5:30 p. m. last Sunday at her home in Possum Trot on Calvert City Route 1. She was 94 and is survived by 214 descendants.

Funeral services were held Tuesday afternoon at the Mt. Moriah Primitive Baptist Church, of which she was a member. Burial was in the Linn Cemetery. Rev. Jewell Barrett and Rev. Ben Bemberton officiated.

Burial, by Filbeck-Cann, was in the Fooks Cemetery.

Grandsons were pallbearers.

Mrs. Barrett is survived by three daughters, Mrs. Max Harper and Mrs. Ethel Phelps, both of Route 6, and Mrs. Opal Johnson of Calvert City Route 1; six sons, Birch, Kirkland and Jake Barrett, all of Route 6, Sam and Will Barrett of Calvert Route 1, and Harvey Barrett of St. Louis; and 205 grandchildren, and great great grandchildren.

## Funeral Held At Unity For Mrs. Puckett

Mrs. Lala Puckett, 49, died Jan. 6 at her home on Hardin Route 1 of a gunshot wound. She was found on her bed by her husband when he returned to the home after talking to a passerby in front of the house.

Funeral services were held Saturday at Unity, with the Rev. Eura Mathis officiating. Linn Funeral Home was in charge of funeral and burial services.

Mrs. Puckett is survived by her husband, Curtis Puckett; five daughters, Mrs. Norma Jean Miller, Mrs. Inez Pritchett, Mrs. Cora Mae Pritchett, and Misses Mary Catherine and Jane Puckett; and two sons, Lucius Puckett and James Puckett of Hardin Route 1.

Other survivors are two sisters, Mrs. John Travis of Hardin Route 1 and Mrs. R. C. Kendall of Murray Route 2; and two brothers, Carl and Frank Thorn of Hardin Route 1.

## Bill Nall To Head 3 State Parks In Area

Bill Nall, operator for five years of the state boat dock at Kentucky Lake State Park, has been appointed by Governor Chandler as superintendent of three big West Kentucky state parks.

He will be superintendent of Kentucky Dam Village State Park at Gilbertsville, Kentucky Lake State Park at Eggnor's Ferry and Pennyville Forest State Park at Dawson Springs.

Under the Wetherby administration, a superintendent managed each park separately.

Nall will be assisted in his new duties by Bobby Cloar of Mayfield, son of Sheriff Allen Cloar, Graves County campaign manager for Chandler.

## COUNTY STUDENTS ARE AT DRAUGHON'S COLLEGE

The following Marshall County students enrolled in Draughon's Business College in Paducah at the beginning of the new semester which started Jan. 9: Mary Jane Algood, daughter of Mr. and Mrs. Rupert Algood, Route 1, Calvert City. Mae Goheen, daughter of Mr. and Mrs. Russell Goheen of Gilbertsville. Jo Ann Greenfield, daughter of Mr. and Mrs. Ruby Greenfield, Route 1, Hardin. Harold Freeman, Hardin.

Courier Classifieds Pay

## CARD OF THANKS

We wish to thank all the people for their many kindnesses during the illness and death of Our Cope.

Especially do we thank the pastor, Henry Hargis, those who sent flowers and the Linn Funeral Home.

Emma Cope and family.

Mr. and Mrs. James Carlton Fox of Benton are the parents of a girl born Jan. 7 at the McClain Clinic in Benton.

FOR RENT—Nice 4 room house with bath. Located at 1413 Poplar street. See Solon Wyatt, Benton, Ky.

## Council Favors Changing City to 4th Class Rating

Benton City Council in session Tuesday night, passed a resolution favoring the change from a fifth class to a fourth class city.

The resolution called upon the local state representative and state senator to introduce legislation in the General Assembly.

bly at Frankfort seeking such a change.

The Council voted unanimously in favor of seeking the change. Two members of the Council — Bob Rider and W. C. Hutchens — were absent from the meeting, however. Rider was in Louisville attending a convention of lumbermen and Hutchens was in Murray Hospital recovering from a hernia operation.

Major objection to Benton becoming a fourth class city has been on the liquor problem. Any precinct in a fourth class city may, on proper petitioning, conduct a precinct vote on the wet and dry issue. Fifth class cities do not have this right.

However, it has been pointed out that many fourth class cities remain dry and there is little likelihood of any precinct in Benton voting wet.

Although the special Council meeting had plenty of advance publicity, only two citizens aside from the officials attended the important meeting. They were two men who came to the Council session after the Lions Club meeting had adjourned.

## Scouts to Hold Drive For Paper

Boy Scouts of Benton are going to conduct a paper drive here on Saturday, Jan. 14. Citizens are requested to gather up their old newspapers and magazines and place them on front porches for pickup by the Scouts.

The Scouts will start on their rounds early Saturday morning so it is important that the paper be placed on the porch by Saturday morning.

This is a worthy Scout project and all citizens of Benton are urged to co-operate fully.

## George L. Allen, 90, Ex-Resident of Mayfield, Dies Here

George L. Allen, 90, died at his home in Benton on Friday, Jan. 6.

He was a member of the Benton Methodist Church.

Funeral services were held at the Collier-Peak Funeral Home. Burial took place in the Benton cemetery.

Survivors include four daughters, Mrs. Lucy Lee Torian and Miss Gladys Allen of Benton, Mrs. Mabel Peel of Oxford, Ohio, and Mrs. Ruby Futrell of Hickory; a grandson, Allen Gipsen of Little Rock, Ark., and several nieces and nephews.

Mr. Allen moved to Benton from Mayfield soon after the death of Dwight Peel and resided with Mrs. Peel in her home.

## AIRMAN BEN MORSE BADLY HURT IN CRASH

Airman 3rd class Ben Morse, son of Mr. and Mrs. George Morse, was seriously injured in an automobile accident Jan. 2 in Grand Island, Neb.

Morse and four companions were returning to their camp in Wyoming when the accident occurred. Three of his companions were killed. Young Morse suffered broken ribs, broken arm and fractured leg.

## Mrs. Mattie Miller Dies at Son's Home In Hardin at Age 89

Mrs. Mattie Miller died today (Thursday) at the home of her son, Ed Miller, in Hardin. She was 89 years of age.

Funeral services will be held at 2 p.m. Saturday afternoon at the Hardin Baptist Church, of which she was a member. The Rev. Terry Sills and the Rev. Otis Jones will officiate. Burial will be in the Wadesboro Cemetery. The Linn Funeral Home will be in charge.

She is survived by three other sons, L. O. and Raymond Miller of Hardin and Hubert Miller of Pennsylvania; a daughter, Mrs. Erroll Pace, of Mayfield; 17 grandchildren and 14 great grandchildren.

Bob Rider attended a convention of lumbermen in Louisville Monday. He made the trip by plane.

## Benton Beats Kirksey; Jets Defeat Lowes

Benton's Indians went on the warpath again Tuesday night and slaughtered Kirksey, 99 to 70. It was Benton's 15th victory of the season, and not a single loss.

The first half was fairly even, ending 39 to 34, but Benton increased the lead in the third quarter to 64-46 and in the last quarter to 99-70.

The Indians presented their usual balanced attack, with Baker scoring 20, Jones 16, Dalley and Morgan 14 each, Gammell 19, Jackson 8, Stone 8 and Peck 2.

North Marshall lowered the boom on Lowes Tuesday night. The score was 90 to 47. Doyle packed the Jets with 27 points, R. Hall got 24 and Ricks 20.

Brewers downed Hazel to the tune of 88 to 68. Wilkins, one of the district's high scorers, poured in 30 points to lead the Redskins' attack. Portis got 15, Stone 13, and Butler and Harris 12 each.

Hardin, which had trouble all season, lost to Fulgham by a score of 76 to 95. Tucker tallied 24 points for Hardin, Ross 15, and Green and York 14 each.

Last Friday night, Benton trounced Mounds, Ill., by a score of 89 to 54. Benton's defensive play was a feature of the game. Baker was high man for Benton with 22 points.

Brewers downed Farmington 76 to 62 last Friday night. Wilkins tallied 30 points for Brewers, Stone 17 and Butler 16.

Hardin lost to Cunningham 65 to 79. York poured in 23 points for Hardin, Miller 13 and Ross 10. But Cunningham's big center, Barringer, hit the hoops for a hefty 37 points and Hardin couldn't bottle him up.

North Marshall walloped Lynn Grove 106 to 72. Doyle paced the jets attack with 36 points, R. Hall got 22, Story 20 and Ricks 12. The Jets never were in danger.



"Early to bed and early to rise—till you make enough cash to do otherwise!"



"Work is more than a way of earning a living—it's a way of keeping one's self respect!"



# CALVERT CITY NEWS and BUSINESS DIRECTORY

Mrs. Robert P. Van Ness, Editor

## GENERAL TV

Sales & Service

Sentinel

Sylvania

Selling

TELEVISION SETS  
The Finest Antennas  
You Can Buy

James Kunzecke, Owner

We Service Our Sales

PHONE 51M

Calvert City, Ky.

## Mrs. Russell Lund Entertains Bridge Club at Luncheon

The Calvert City Bridge Club met in the home of Mrs. Russell Lund last Wednesday, Jan. 4, at 12:30 p. m. for luncheon and two tables of bridge.

Mrs. John Paul Matheny won high score and Mrs. Vernon Duckett won second highest score for the afternoon.

Members present were: Mmes. Carl E. McKim, J. B. Conn, Robert Arnold, Hunter Gaylor, John Paul Matheny, and Robert Van Ness. Mrs. William Colburn and Mrs. Vernon Duckett were guests.

Noah Peck and George Grace of Calvert City Route 2 were shoppers in Benton Friday and while in town were pleasant visitors at the Courier office to renew the subscription of Mr. Peck.

## MANAGEMENT CLUB OF CARBIDE HOLDS MEETING

The management club of National Carbide Co. met for its regular monthly dinner meeting last Wednesday evening at 6:30 p. m. in the private dining room of Kentucky Dam.

John Powell club president, presided over the business meeting. Russell Lund, vice president of National Carbide, spoke to the group on his recent travels in Europe.

## Grand OES Officer Inspects Chapter At Calvert City

Estill Chapter No. 73, OES met Dec. 29 in the Masonic Hall at Calvert City for inspection by the worthy grand matron, Mrs. Kathleen Williams of Paducah.

Distinguished guests present were: Mrs. Kathleen Williams, worthy grand matron of the Order of the Eastern Star in Kentucky; Mrs. Christie Mae Stande of Paducah, grand chaplain; Mrs. Ruth Hornbeak of Fulton, grand Esther; Mrs. Mildred Culp of Sharpe, grand representative of Tennessee; Mrs. Mildred Carroll, deputy grand matron, and Harris Grubbs, deputy grand matron, of District 13.

Worthy matrons and patrons present were: Mr. and Mrs. Jess Ridd of Smithland; Mr. and Mrs. Inos Stallins of Benton; Mrs. Anis Broos of Pearl Chapter; Mrs. Esta Heath of Briensburg; and Homer Jones of Esther Chapter, Paducah.

There were approximately 75 persons present. Chapters represented were Benton, Briensburg, Pearl, Smithland, Esther, Clara, Henrich, Grahamville, Grand Rivers, Fulton, and Hinkle.

Refreshments were served.

Jesse Frizzell of Calvert City Route 2 visited his parents, Mr. and Mrs. Robert Frizzell in Benton Monday.

THE MARSHALL COURIER  
Published Thursday of each week at 1103 Poplar Street, Benton, Ky. Entered as second class matter May 30, 1937, at the post-office at Benton, Ky. Under the Act of March 3, 1879.

Subscription Rates — \$1 per year in Marshall County; \$2 per year in Kentucky outside of Marshall County; \$3 per year outside of Kentucky.

Urey Woodsou Cross and Marshall Wyatt, Publishers.

## Game Dinner Held At Ky. Dam Village For Calvert Group

Mr. and Mrs. Russell T. Lund entertained a group of their friends in the private dining room at Kentucky Dam last Friday evening, Jan. 6, with a game dinner.

Following the dinner, the group went to Cottage No. 1 for an evening of bridge. Mrs. Vernon Duckett won high score and received a pair of wrought iron candleabra for a prize. Mrs. Robert Arnold received a copper mold for second highest score.

Mr. and Mrs. Lund's guests were: Mr. and Mrs. John Paul Matheny, Mr. and Mrs. Pete Mercer, Dr. and Mrs. William Colburn, Mr. and Mrs. J. B. Conn, Mr. and Mrs. Robert Arnold, Mr. and Mrs. Carl E. McKim, Mayor and Mrs. Vernon Duckett, and Mr. and Mrs. Robert P. Van Ness.

## Officers Elected By Calvert City Masonic Lodge

Bill Williams is the new master of the Calvert City Masonic lodge. He was elected at a meeting held Dec. 26.

Other officers named at the annual election were: Sol Williams, senior warden; Vel Harper, junior warden; Harry J. Doyle, secretary; Paul Stice, treasurer; and Clifford Lee, Tyler.

The following officers were appointed: Lowell O'Daniel, senior deacon; Edison Lee, junior deacon; Noble Marshall, senior steward; Jimmy Rowe, junior steward; Myers Acree, chaplain; and Clifford Lee, lodge reporter.

MRS. KEELING HOSTESS  
TO HER SEWING CLUB

Mrs. Lee Keeling was hostess to the Calvert City Sewing Club at her home last Tuesday, Jan. 3, from 1 to 3 p. m. in the afternoon.

Refreshments were served by Mrs. Keeling to her guests, who were: Mmes. Hunter Gaylor, Vernon Duckett, Myron Pfeifer, William Colburn, Robert Arnold, Dwight Robb, Art Masse, and Richard Hampton.

## Social and Personal

Mr. and Mrs. H. A. Boone of Portageville, Mo., recently spent the weekend with their daughter and son-in-law, Mr. and Mrs. J. B. Conn. Miss Jean and Miss

Jerrilyn Conn returned home from a holiday vacation with their grandparents.

Joel Wade Johnson of Calvert City was a recent patient at the Baptist Hospital in Paducah.

Judy McClard of Route 6 was a recent patient at the Baptist Hospital.

Martin Davis of Calvert City was a recent patient at the I. C. Hospital in Paducah.

Mr. and Mrs. Gilbert Collins of Gilbertsville, Route 1, visited their son and his family, Mr. and Mrs. John Ed Collins of Benton, last Sunday.

Melvin Brooks of Gilbertsville is improving after a recent illness.

Miss Nonnie Wyatt of Route 7 was in town Saturday on business.

Mr. and Mrs. Jimmy Case left Saturday for Yorktown, Va., where he will be employed.

## CARD OF THANKS

We wish to express our sincere thanks and appreciation to our many relatives and friends for each act of kindness shown us during the recent death of our loved one Glenn Adams. Especially do we thank Rev. Gobel Harris for his comforting words, Filbeck-Cann Funeral Home for their services, Rev. J. Frank Young, Mrs. Kate Landrum and Mrs. Van Wyatt for their song service, those who sent flowers, the men who opened the grave, and all who assisted us in any way.

May the Lord's blessings be on each of you.  
Wife, Mrs. Hilda Adams, children and father.

Don't Look  
Further  
For Your

We Have  
What You

**BUILDING  
NEEDS**

Need for Every Job

• BUILDING MATERIALS FOR ALL TYPE  
HOMES — GARAGES or COMMERCIAL  
BUILDINGS

A COMPLETE LUMBER SUPPLY

CALVERT CITY LUMBER

COMPANY

CALVERT CITY — PHONE 3400

Reliable Prescriptions At Prices  
You Will Like

SAVE WITH SAFETY

**NELSON REXALL DRUGS**

Benton

Calvert City

**LAMPKINS**

**BUICK COMPANY**

BUICK SALES AND SERVICE

Benton

Kentucky

**STOP** AND  
**REMEMBER**

For ALL of Your

**GAS**

**NEEDS**

SERVICE OR  
APPLIANCES

YOU CAN GET IT ALL RIGHT HERE  
IN CALVERT CITY

**MILLER-JOHNSON CO.**  
Calvert City and Benton

## NOTICE

To

## PROPERTY OWNERS

Are you listed with any household and kitchen furniture? Do you want to keep paying tax on household and kitchen furniture? If you do not, will you come to the Tax Commissioners Office and list your property for 1956 and take advantage of the new household and kitchen furniture EXEMPTIONS LAW.

Have you bought any property during the year 1955? Have you done any extra building? Have you listed that property with the Tax Commissioners? If you have not, you should come to the Tax Commissioners Office and list that property to avoid any extra penalty on omitted property.

If you have sold any property, do you want to keep paying tax on that property? If not, it is your duty to come to the Tax Commissioners Office and remove that property from your tax list and in so doing you will not be paying tax on property that you do not own.

LIST YOUR PROPERTY BEFORE MARCH 1ST

MILBURN JONES

Marshall County Tax Commissioner

## JANUARY

# CLEARANCE SALE

Don't Let It Be Said You Can't Trade at Vaughn & Wallace  
**THESE PRICES ARE REAL BARGAINS!**

100 percent Financing — No Down Payment  
On the Following Cars

### 1952 Studebaker

Champion 2 door—Green; overdrive, radio, heater \$395

### 1951 Studebaker

Land Cruiser—Green; automatic transmission, heater \$495

### 1951 Studebaker

Commander 5 passenger Coupe, black; overdrive, radio, heater \$495

### 1951 Studebaker

Champion 4 Door—New gray finish; overdrive, heater \$445

### 1951 Studebaker

Commander 5 passenger Coupe—Light green; automatic drive, radio and heater \$495

### 1951 Nash

Ambassador 4 Door — 2 tone blue; overdrive and heater \$645

### 1950 Studebaker

Champion 2 Door — Black; overdrive, radio, heater \$395

### 1950 Studebaker

Champion 4 Door — Green; overdrive and heater \$345

### 1950 Studebaker

Champion 5 passenger Coupe—New red finish; overdrive, heater \$395

### 1950 Studebaker

2 door — Overdrive \$195

### 1950 Chevrolet

2 door \$295

## — TRUCKS —

### 1955 Studebaker Pickup

Low mileage \$1,195

### 1952 Studebaker Pickup

Green; new tires \$595

### 1952 Studebaker

1 1-2 Ton Platform. Gray; good condition \$595

### 1951 Studebaker

Half ton Pickup. New tan finish \$495

**VAUGHN & WALLACE MOTOR CO.**

YOUR FRIENDLY STUDEBAKER DEALER

Where Customers Send Their Friends

216, 218, 220 South 3rd Street

Dial 3-1724

In PADUCAH

## POWELL COAL CO.

— Warm Morning  
Stoves  
— Sand and Gravel  
— Limestone Rock  
— Fertilizers

Phone 66M  
Calvert City, Ky.

## TRADE-IN SALE

of Sewing Machines  
These machines were traded in on new Necchis which were bought for Christmas.

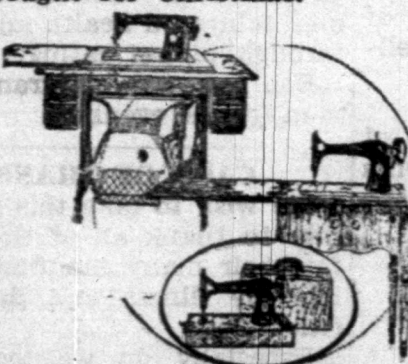

• Treadles • Consoles  
• Portables  
from \$95 up

These machines have been thoroughly reconditioned by our experts.

(ALLEN'S)

Sewing Machine Exchange  
210 So. 4th St. Paducah, Ky.  
Dial 2-8900

## AT MURRAY HOSPITAL

The following Marshall County persons were admitted as patients to Murray Hospital from Jan. 2 to Jan. 9:

Mrs. Naamon Hunt and baby boy, Route 1, Benton.

W. C. Hutchens, 100 E. 6th St., Benton.

Mrs. Thomas Nelson and baby boy, Route 4, Benton.

Miss Lillith Leah Gunn, 620 W.

12th St., Benton.

## SCOUT LEADER

There was a Scout training session at the home of Mrs. Russell Lund, Calvert City, Jan. 12, at 9 a. m.

was for the boys who had training course.

leader who was

IT COSTS YOU LESS IN

Several left at regular p

**TO DO  
IT RIGHT** In the Best

Quality Building Materials

**OTTO CONN LUMBER**

Calvert City, Ky.

MODERN HOMES

**ROBERT ARNO**

Real Estate — Insurance

FHA and G. I. Loans

PHONE 3802

Calvert City, Kentucky

## SHACKLETON PIANOS

Steinway Pianos

Hammond Organs

EVERYTHING IN MUSIC

612 Broadway — Paducah, Ky.

Phone 24110

## EARTH MOVING

AND

## GENERAL CONTRACTING

BY THE

**T. & S.**

CONTRACTING COMPANY

Phone 4502

Calvert

## ELAM'S

APPLIANCE COMPANY

Famous Crosley & Bendix

Garage and Mechanical

Calvert City, Ky.

It's

## FLEMING

For Furniture & Appliances

We Sell for Less

**FLEMING FURNITURE**

CALVERT CITY AND BENTON

## YOUR STORE

FARM & HOME

**WESTERN AUTO**

Wayne Littlejohn, Owner

Calvert City, Ky.



WHAT YOU'VE BEEN WAITING FOR

## Reece's January Clearance

Good Selections Left in our GREAT

**For 1 SUIT SALE PLUS \$1.00**

Several left - But Hurry! It's tremendous - Buy 1 Suit at regular price - Pay only \$1.00 for the second Suit.

### SUITS

\$45.00	\$34.00
\$50.00	\$39.95
\$55.00	\$44.95
\$60.00	\$49.95

### TOP COATS

\$29.95
\$32.95
\$34.95
\$39.95
\$42.95

### SUBURBAN COATS

\$37.50	\$29.95
---------	---------

### SPORT COATS

\$27.50	\$22.95
\$30.00	\$24.95
\$40.00	\$32.95

### SLACKS

All Wool - Regularly  
\$16.95 and \$15.95 NOW  
\$12.95 - 2 Pairs \$25.00

Many Other Items Too Numerous To List Including

DRSHEIM SHOES  
SNEY HATS

SPORT SHIRTS  
DRESS SHIRTS

Reece's

STYLE-MART  
STORE

h & Broadway

Mayfield, Ky.

COUNTRY BOYS

**SALE JANUARY SAVINGS EVENT!**

FRIDAY & SATURDAY - CLOSE-OUTS

Special	Special	Special
Wool Lined <b>JACKETS</b> There are values in this lot to \$7.95. Plain colors, checks, two tones, reversibles. Some Tanker Type, some sport type.	One Large Lot <b>JACKETS</b>	Genuine Army <b>SHU-PACS</b> The finest weather shoe you can get. Rubber foot to withstand mud and slush. 10" leather upper.
\$9.99	\$5.99	\$5.95

Special	Special	Special
Genuine Navy <b>WOL DRAWER ERSHIRTS</b> New but are storage heavier than any winter undergarment	Paratrooper <b>BOOTS</b> Regular \$10.95 boot, but we are overstocked. Out they go at	Genuine Horsehide <b>LEATHER JACKETS</b> A tremendous value. Sells regularly for \$19.95
\$7.95	\$7.95	14.99

**COUNTRY BOY STORES** PADUCAH'S BARGAIN CORNER

### Miss Carolyn Beard Honors Junior Class Of North Marshall

North Marshall junior class entertained at a surprise party at the home of Miss Carolyn Beard on Wednesday, in honor of Mrs. Lou Dettmer, one of their teachers who is leaving to make her home in California.

Games were played and refreshments were served to Russell Goheen, Peggy Lampley, Donald Smith, Doris Powers, Betty Collins, Kay Gray, Dickie Gassiom, Martha Cleyton, Bertha Riley, Janice Heath. Timmy Rickman, Adoree Jones, Jo Edd Inman, Linda Duncan, Joyce Devine, Patricia Soiman, James Keeling, Jimmy Cash, Carolyn Beard and the guest of honor, Mrs. Dettmer received a number of gifts from the class.

### Benton Salesmen Attend Insurance Event in Louisville

James R. Brandon and William C. Johnston, local representatives of Mutual of Omaha, attended a three-day insurance workshop conference in Louisville recently.

The conference was held to introduce Mutual of Omaha's new Circle Security Plan of individual and family health, accident and hospitalization protection. The plan includes a renewal safeguard against cancellation and is now available in Kentucky.

John Gaule, home office instructor in charge of the conference, said that the new plan is tailored to fit the needs of the individual and is representative of Mutual of Omaha's desire to provide broader coverage at low cost.

### Symsonia Couple To Observe Golden Wedding Anniversary

Mr. and Mrs. Marvin Edwards of Symsonia Route 1, will celebrate their golden wedding anniversary on Sunday, Jan. 15, at the Symsonia Masonic Hall. Basket lunch will be served at noon. Friends and relatives are invited to call throughout the day.

Mrs. Edwards is the former Arlie Wilson. They were married January 14, 1906, by the Rev. Cason of Crossland, Tenn. They are the parents of seven children: Rubie and Lean Edwards and Mrs. Pauline Prinz, all of Detroit, Mich., John Edwards of Benton Route 2; Mrs. Armenta Duncan of Symsonia Route 1, Mrs. Treva Watson of Cleveland, Ohio, and Mrs. Okie Jean Clayton of Paducah. They also have 13 grandchildren and three great grandchildren.

### Bill Knight Named Associate Director Of State Publicity

W. L. (Bill) Knight, former superintendent of Kentucky Dam Village, has been appointed as associate director of the Division of Publicity, Frankfort, by G. M. Pedley, new state publicity chief.

Knight left Gilbertsville in October 1952 to accept a job as assistant director of the Division of Parks at Frankfort and served in that post until 1954, when he moved to the Division of Publicity.

Knight came to Kentucky from West Virginia in 1941 when he was named manager of the Ritz Hotel at Paducah. From Paducah, he went to St. Louis, where he was employed by hotels until he obtained the Gilbertsville Park job. Knight was a member of the Benton Rotary Club while he lived in Marshall County.

### CARD OF THANKS

We wish to express our heartfelt thanks to our many friends and neighbors for their acts of kindness, sympathy and aid shown to us in any way during the illness of our dear one.

Especially do we thank the ones who gave food and flowers, Dr. Miller, the Community Quartet, Mr. Leaman Smith for his comforting words, the pallbearers and the Filbeck-Cann Funeral Home.

May God bless each of you.  
The family of  
L. J. (Jack) Smith.

J. C. Edwards of Hardin was a business visitor in town Saturday.

Mr. and Mrs. J. L. Tyree of Route 3 were shoppers in town Saturday.



WHEN YOU SHOP AT

## HANCOCK'S FOOD CENTER

IN PADUCAH

Grade A Cut Up - Pan Ready

**FRYERS<sup>lb</sup> 35<sup>c</sup>**

Morrells Palace

Pound Layers

**BACON<sup>lb.</sup> 23<sup>c</sup>**

**MEAL 5 lb. bag 19<sup>c</sup>**

FRESH PORK LIVER <sup>lb.</sup> 10<sup>c</sup> YELLOW STICKS OLEO <sup>lb.</sup> 15<sup>c</sup>

**CORN or TOMATOES 10<sup>c</sup>**

Fancy Jumbo **LETTUCE head 8<sup>c</sup>**

Fresh Crisp **CELERY stalk 5<sup>c</sup>**

Red Sour Pitted **CHERRIES 15<sup>c</sup>** 303 Can

50 LB. BAG - GOOD QUALITY **POTATOES \$1.19** 12 OZ. BOTTLE **TOMATO CATSUP 15<sup>c</sup>**

FLAVOR CRISP **CRACKERS lb. box 19<sup>c</sup>** REG. SIZE BAR **DIAL SOAP 10<sup>c</sup>**

3 BROS. LG. 20 OZ. LOAF **BREAD 17<sup>c</sup>** CHICKEN OF THE SEA **TUNA 3 cans \$1.00**

**CLOVER LEAF DRY MILK 6 1/2 OZ. BOX 10<sup>c</sup>**

## HANCOCKS FOOD CENTER

2193 Bridge Street

Paducah, Ky.



## Girl Scouts Give Program for The Jr. Woman's Club

The Benton Junior Woman's Club held their monthly meeting on Jan. 5 at the Community Building.

Mrs. James Goodman and her Girl Scout patrol presented an informative program concerning the work of the girl scouts. The program was opened with pledge to the flag after which they in turn explained the various ranks and badges of their work.

The business meeting was opened by repeating the collect for club women, led by Mrs. Billy Peak.

The club voted to sponsor the Easter Seal drive in Marshall County for the crippled children.

The hostesses, Mrs. Bill Far-

is, Mrs. Travis Downs, Mrs. Burl Platt and Mrs. Alfred Franklin Jr., served refresh-

ments to the following: Mes-

dames James Holland, Jack

Thompson, Don Mathis, Jim

Owens, Carl O'Daniel, Charles

Kemp, Earl Osborne, Billy Peak,

Joe B. Prince, Bobby Farmer,

Frank Dunn, George Lathram,

John Mitchell, Don Schrock, and

Mrs. E. G. Williams, the club

sponsor.

Mrs. R. E. Hunt of Route 3

was a shopper in town Friday

and while here came by the

Courier office to renew her sub-

scription.

## CARD OF THANKS

We would like to take this opportunity to express our thanks and appreciation to our friends and neighbors and the churches and all others who have helped in any way after the loss of our home by fire on Dec. 9.

Everyone has been so nice to us. May God bless each and everyone of you is our prayer.

Mr. and Mrs. Javie Baker and family.

## Eugene Craynon Weds Mrs. Head of Clarksville, Tenn.

Mrs. Harry T. Head, of 515 North Whitcomb, Clarksville, Ind., and Mr. Eugene Craynon of Benton were united in marriage at the Duncan Memorial Chapel in Crestwood, Ky., with the Rev. Phillip McAfee officiating.

The wedding took place Tuesday, Dec. 27, at 7 o'clock in the evening.

Attending Mr. and Mrs. Craynon were cousins of the bride, Mr. and Mrs. K. C. Bryan of Clarksville, and his two daughters of Benton, Laura and Mimi Craynon.

Mr. Craynon was the husband of Miss Winifred Ely, daughter of Joe Ely, deceased, and Mrs. Lalah Ely of Benton.

Mr. and Mrs. Craynon took a wedding trip and spent a few days at the Kenlake Hotel.

## CROSSWORD PUZZLE

LAST WEEK'S ANSWER

**ACROSS**

- Girl's nickname
- Species of iris
- Fringe of hair on the forehead
- One hundred lacs (Ind.)
- Nest-building fish (S. A.)
- Showery
- Ceases to have
- Capital (Nor.)
- Small perfumed bag
- Northeast (abbr.)
- Subsided
- From (prefix)
- Queer
- God of war (Scand. Myth.)
- Past
- The atchbird (Maori)
- Viper
- A sequence of rulers from same stock
- Guido's lowest note
- King of the Amalekites
- Hawaiian bird
- Idle talk
- Outer covering of a tree
- Run away and marry
- Mother-of-

**DOWN**

- River in Canada
- Stir up
- River (It.)
- French marshal
- In a cocked position
- U. S. humorist
- Avaricious
- Ugly old woman
- Flower
- Capuchin monkey
- Dullest
- Knock
- Silver (sym.)
- It is (con-tracted)
- Exclamation
- Hole-boring tool
- Dull
- Bark, as a dog
- Hot
- Couples
- Tree
- Fish
- Unadorned
- Measure of land
- At the present time

**PUZZLE ANSWER**

1. Girl's nickname: GIRL  
2. Species of iris: IREX  
3. Fringe of hair on the forehead: FORELOCK  
4. One hundred lacs (Ind.): LAKH  
5. Nest-building fish (S. A.): BUNGE  
6. Showery: SHOWER  
7. Ceases to have: FORGIVES  
8. Capital (Nor.): NORTON  
9. Small perfumed bag: BAG  
10. Northeast (abbr.): NE  
11. Subsided: SUBSIDED  
12. From (prefix): FROM  
13. Queer: QUEER  
14. God of war (Scand. Myth.): MARS  
15. Past: PAST  
16. The atchbird (Maori): ATCH  
17. Viper: VIPER  
18. A sequence of rulers from same stock: DYNASTY  
19. Guido's lowest note: C  
20. King of the Amalekites: AGASSI  
21. Hawaiian bird: BIRD  
22. Idle talk: CHAT  
23. Outer covering of a tree: BARK  
24. Run away and marry: RUN AWAY  
25. Mother-of: MOTHER  
26. River in Canada: CANADA  
27. Stir up: STIR UP  
28. River (It.): RIVER  
29. French marshal: MARSHAL  
30. In a cocked position: COCKED  
31. U. S. humorist: HUMORIST  
32. Avaricious: AVARICIOUS  
33. Ugly old woman: UGLY  
34. Flower: FLOWER  
35. Capuchin monkey: CAPUCHIN  
36. Dullest: DULLEST  
37. Knock: KNOCK  
38. Silver (sym.): SILVER  
39. It is (con-tracted): IT IS  
40. Exclamation: EXCLAMATION  
41. Hole-boring tool: HOLE-BORING  
42. Dull: DULL  
43. Bark, as a dog: BARK  
44. Hot: HOT  
45. Couples: COUPLES  
46. Tree: TREE  
47. Fish: FISH  
48. Unadorned: UNADORNED  
49. Measure of land: MEASURE  
50. At the present time: AT THE PRESENT TIME

## Telephone Almanac Features Atlantic Cable System

The telephone almanac for 1956 which is now being distributed by Southern Bell Telephone and Telegraph Company features the transatlantic telephone cable system which consists of two undersea cables between Newfoundland and Scotland. It tells why two cables are necessary and how during a transatlantic call a voice may travel over one cable in one direction and the answering voice may travel through a cable 20 miles away. The voices are put automatically together at each end of the circuit.

The front cover features the laying of the cable and the route it will follow.

Other articles in the almanac tell of how the telephone helped in restoring the spire of the Old North Church that was blown down by the hurricane last year. It tells of how the transistor invented by the Bell Laboratories is being developed by the electronic industries. It points out that the solar battery, another Bell invention began supplying electricity for telephone use last October.

The almanac has an article about Nike, this country's weapon for defense against enemy airplanes which was developed by Western Electric and Bell Telephone Laboratories at the request of our Government.

The almanac also contains information about the movement of the sun and moon; comments on historical events and weather previews for 1956.

Mrs. Ray F. English and her mother, Mrs. Gusta Peck, of Route 6 were visitors in town Saturday. A son of Mrs. English who is in Germany, will be coming back to this county in the near future.

Mrs. L. C. Locker of Route 7 was a shopper in town Saturday. Mrs. English was a visitor.

Richard... of the... oned at Land... ing his mother... am. Mrs. Homer Gr... were shopper...

# Save Now!

BEFORE PRICE  
Internat  
Sterlin  
Save as much as



Complete 42-pc. service for 8— Why Wait Pay only

\$3.75 a week!

Priced from \$225.50 inc. Fed. Tax 6-pc. place setting from \$29.75 inc. Fed. Tax

PRICE INCREASE EFFECTIVE FEBRUARY 1, 1956. ACT NOW! SUBSTANTIAL

## Nagel & Meyer

301 Broadway, Paducah, Ky.

## BENTON THEATRE

BENTON (PERMIT NO. 817) PHONE 7291 KY  
"Good Movies — In Solid Comfort!"

3 Shows Daily — Monday thru Friday — 3:00-7:00-9:00  
Except Wednesday — No Matinee!  
Sunday — 1:30-3:30-7:00-9:00  
Saturday — 12 Noon 'Til 12:00 Midnight

Today - Friday - January - 12 - 13  
3:00-7:00-9:00

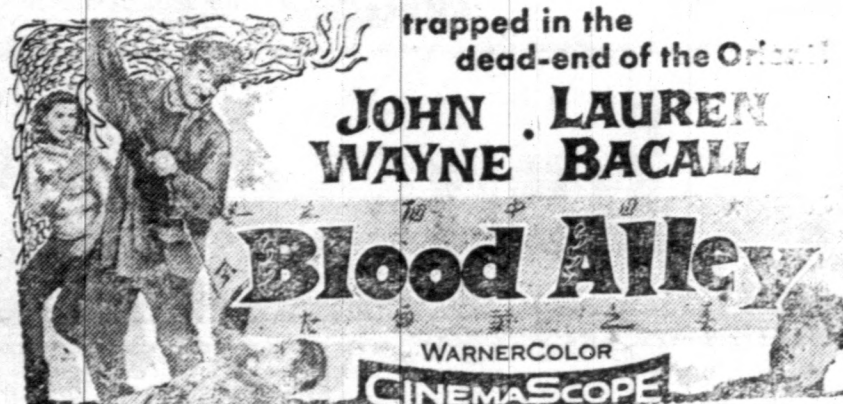

trapped in the dead-end of the Ocean  
**JOHN WAYNE LAUREN BACALL**  
**Blood Alley**  
WARNERCOLOR CINEMASCOPE

Cartoon—"Reformed Wolf"

Saturday - January - 14  
DOUBLE FEATURE PROGRAM  
12:00 Noon 'Til 12:00 Midnight



IT'S DYNAMITE... for Action and Thrills!  
**HELL'S OUTPOST**  
ROD CAMERON - JOAN LESLIE  
CHILL WILLS - JOHN RUSSELL  
JIM DAVIS - BEN COOPER - KRISTINE MILLER

AND



OO-LA-LA! THEY'RE ON A SPRING IN PARIS!  
**PARIS PLAYBOYS**  
LEO GORCEY HUNTZ HALL  
and the Bowery Boys  
...with BERNARD GORCEY - VERA VORON - STEVEN GORAY  
Cartoon—"Rasslin Redskins"

Sunday - Monday - January - 15 - 16  
Sunday - 1:30 - 3:30 - 7:00 - 9:00



Technicolor  
**THE SPOILERS**  
REX BEACH'S IMMORTAL SAGA OF THE YUKON!  
STARRING ANNE BAXTER  
JEFF CHANDLER RORY CALHOUN  
CO-STARRING RAY CARTON - BARBARA MITCHELL - JOHN MCINTIRE  
Cartoon—"Unseen Runt"

Tuesday - Wednesday - January - 17 - 18  
3:00 - 7:00 - 9:00  
Except Wednesday - No Matinee!



Mad Dog Earle  
**I DIED A THOUSAND TIMES**  
WARNERCOLOR CINEMASCOPE  
JACK PALANCE - SHELLEY WINTERS  
Cartoon—"Flying Gauchit"

## Social and Personal

Mrs. Street Hall and Margaret Hall of Bowling Green, and Mrs. Lillian Smith of Murray, attended the Hall rites in Benton Monday.

Mr. and Mrs. Clifford Smith were in Columbus, Ga. to attend wedding anniversary of her parents, Mr. and Mrs. Coulter.

Mrs. Genoa Gregory has gone to Lexington, Ky., to visit in the home of her daughter, Mrs. Otho Ward, who is ill.

Homer Ford of Calvert City was a business visitor here Saturday.

Mrs. Anna Brandon is in Cedar Rapids, Iowa, visiting her daughter, Mrs. Jim Stauffer (Rebecca Brandon), who is the mother of a new son, born Dec. 28. Mr. and Mrs. Stauffer have named the baby Paul Brandon Stauffer.

Mrs. R. N. Scott and children, Milan, Tenn., Joe Dan Draffen and his brother-in-law, Bill McCain, Jackson, Miss., spent the past week-end with Mr. and Mrs. Dan Draffen.

Mr. and Mrs. Cecil Hicks of Route 1 were shoppers in town Saturday.

## BIRTHS

Mr. and Mrs. James Fox of Homewood, Ill., and Benton are the parents of a girl born Saturday, Jan. 7, at the McClain Clinic here. She is the former Janet Smith.

Mr. and Mrs. J. D. Barrett of Calvert City are the parents of a son born Monday at the Riverside Hospital.

Mrs. Helen Egner, Mrs. Gus Vasseur and Mrs. Hubert Dunn were shoppers in Paducah Friday.

Mrs. Kenneth McGregor of Route 2 was a visitor in town Saturday.

**BE BUDGET WISE!**  
**GET THESE BEST BUYS**  
AT  
**CRAWFORD-FERGERTSON FURNITURE**  
FOR ALL THE HOME  
**APPLIANCES**  
LARGE & SMALL  
**HARDWARE FEEDS SEEDS GROCERIES**  
ALL UNDER ONE ROOF  
**Crawford - Fergerson Co.**



UPRIGHTS RENTAL RETURNS

This is your opportunity to buy a new piano at a price you ordinarily expect to pay for a used piano.

**SAVE up to \$300.00**

Ebony Demonstrator	
WURLITZER SPINET	\$625
Mahogany demonstrator	
STORY & CLARK SPINET	\$795
Mahogany floor sample	
KNABE SPINET	\$1,245
Mahogany trade-in	
STARR SPINET	\$745
Rental return	
WURLITZER SPINET	\$825
Natural mahogany floor sample	
STORY & CLARK SPINET	\$895
Mahogany demonstrator	
WURLITZER 40" SPINET	\$795
Mahogany rental return	
WURLITZER SPINET	\$650
Mahogany	
1-SMALL GRAND	\$795

UPRIGHT PIANOS, reconditioned

SMALL DOWN PAYMENT  
TERMS TO SUIT YOU  
Full allowance on trade in of your old piano.

SHACKLETON'S GUARANTEE  
On all demonstration and rental returns.

# SHACKLETON'S

(1) 25  
(2) A  
(3) Y  
(4) T  
(5) W  
(6) W  
(7) A  
yo

1956 Chev  
Gree  
1956 Chev  
Auto  
1956 Chev

1956 Oldsm  
Wh  
1956 Oldsm  
Pad  
and  
Gla

KENTUCKY  
SAVE



## SOCIAL and PERSONAL

Grandam of the U. S. ...  
Mrs. S. B. Warren underwent minor surgery at the McClain Clinic in Benton Monday morning.  
Mrs. Homer Gregory was a recent patient at the I. C. Hospital in Paducah.

W. L. Reeves of Route 2 was a business visitor in Benton Monday and while here renewed his subscription to the Courier.

Mr. and Mrs. J. D. Beggs of Route 5 were Saturday visitors in town and while here came by the Courier office to renew their subscription.

Mrs. Sam Henson was recently admitted as a patient to the Baptist Hospital in Paducah.

Fred Kaler of Symsonia Rt. 1 was a recent patient at the Baptist Hospital in Paducah.

Mr. and Mrs. Redie Pace of Hardin were shoppers in Benton Tuesday.

Mr. and Mrs. M. F. Washburn of Route 5 were shoppers in the city Tuesday.

Mrs. Dean Gammell of Somerville, Tenn., has been visiting in the home of her father and mother, Mr. and Mrs. Hayden Draffen and attending the bedside of her mother, who has been a patient at the Murray Hospital.



Read The Courier Classified Ads

## BURLEY GROWERS

The State Department of Agriculture Official Figures Reveal That the Average Paid for Burley at Mayfield This Season Was \$54.14 Per Hundred Pounds, While The Paducah Market Has Averaged \$55.57, on All Pre-Christmas Sales.

SELL YOUR TOBACCO IN PADUCAH  
WHERE IT WILL BRING THE  
HIGHEST PRICE!

PADUCAH BURLEY TOBACCO  
BOARD OF TRADE

## Personals

Mr. and Mrs. Street Smith of Route 1 were Saturday shoppers in town.  
Mr. and Mrs. W. J. Brien of Route 7 were Saturday shoppers in town.  
Clint Clark of Route 5 was a visitor in town Saturday.  
Mr. and Mrs. J. H. Lindsey of Route 5 were shoppers in town Saturday.

Mr. and Mrs. Street Smith of Route 1 were Saturday shoppers in town.  
Mr. and Mrs. W. J. Brien of Route 7 were Saturday shoppers in town.  
Clint Clark of Route 5 was a visitor in town Saturday.  
Mr. and Mrs. J. H. Lindsey of Route 5 were shoppers in town Saturday.

R. A. Hutchens of Route 5 was a business visitor in town Saturday.  
Reed Walker of Route 6 was in town Saturday on business.  
Lols Peck of Route 6 was a business visitor in town Saturday and while here came by the Courier office to renew the subscription of Mrs. L. W. Peck.

Any way you  
look at it —

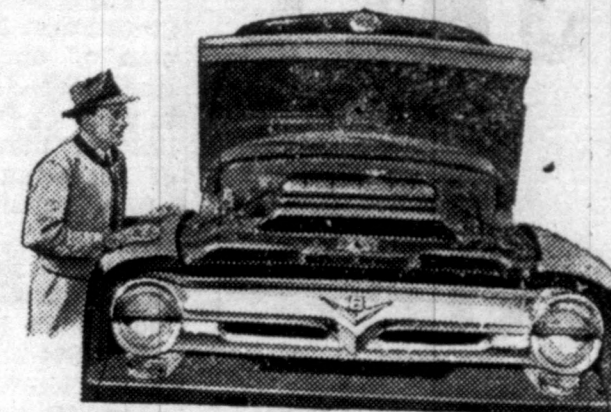

**Most Power** The new Ford F-100 Pickup, GVW 5,000 lbs., gives you more usable power than any other 1/2-tonner—up to 44% more! 133-h.p. Six or 167-h.p. Y-8.

**FORD** gives you the  
most Pickup for your money

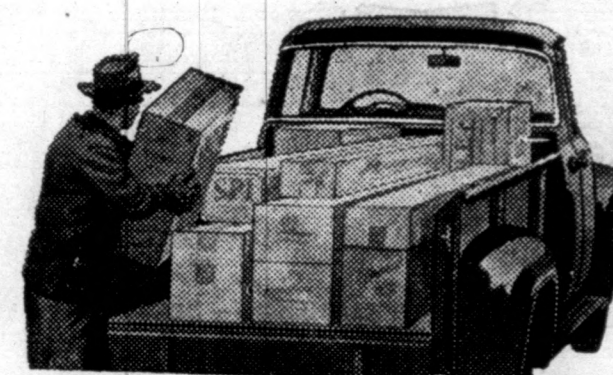

**Most Capacity** New F-100 8-ft. Pickup, priced only slightly higher than 6 1/2-ft. model, gives you more loadspace than any other 1/2-ton Pickup—up to 19 cu. ft. more. Biggest brakes in 1/2-ton field. High-capacity tubeless tires, no extra cost.

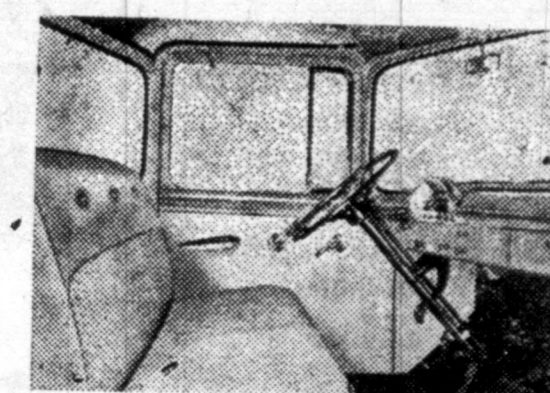

**Most Comfort and Safety** Ford's cabs have full-wrap windshield. Full-wrap rear window and Custom cab shown above are worth-while, extra-cost options that make driving still easier. Lifeguard safety features are shown below.

**LIFEGUARD SAFETY FEATURES**  
F.D.A.F.

**LIFEGUARD STEERING WHEEL**—a Ford first. Deep-center design resists impact, acts to cushion driver from steering post in event of a collision.

**LIFEGUARD DOOR LATCHES** have exclusive double-grip construction. They give added protection against the possibility of doors jarring open.

**FORD SEAT BELTS**, low added cost, help hold driver securely on the seat in sudden stops. Quick one-hand adjustment and release.

**KINNEY MOTORS**

## WITH BEN FISHEL OF KENTUCKY YOUR NEW AND USED CAR DEALER

HERE ARE TEN OF THE MANY REASONS WHY YOU SHOULD BUY YOUR NEW OR USED CAR FROM

### BEN FISHEL IN PADUCAH

- (1) 25 years of experience and honest automobile dealing
- (2) A guarantee that you can depend on
- (3) You can SAVE FROM \$500 to \$1,500
- (4) The best deal anywhere in the country
- (5) We work on a large volume of sales and a very small profit
- (6) We make no false representations
- (7) A payment plan that you can afford to pay according to your income
- (8) You can pick the color, make, model you want without any delays in delivery as we keep 1,000 new and used cars on hand at all times at our 5 new and used car outlets.
- (9) WE CAN GIVE YOU UP TO 36 MONTHS TO PAY (if your credit is accepted by our finance department)
- (10) All new cars carry the BEN FISHEL factory guarantee. You won't be pushed around and stalled as our adjustments are made up in seconds.

## SPECIAL THIS WEEK-END

### CHEVROLETS

1956 Chevrolet 8-cyl.-210 4-dr. Station Wagon ... Ivory and Green, Heater and Powerglide ..... \$2275.00  
1956 Chevrolet Bel Air Sport Coupe, Gold and Beige ... R & H Automatic Transmission ... WSW ..... \$2325.00  
1956 Chevrolet 150 2-dr. Blue and Ivory, Heater ..... \$1695.00

### OLDSMOBILES

1956 Oldsmobile 88 Holiday—4-dr.—Turquoise and Ivory—R&H—Automatic Transmission—WSW—Power Brakes—Wheel Discs ..... \$2725.00  
1956 Oldsmobile 98—Blue and White—Hydro—R & H—WSW—Pad Dash—Clock—Power Brakes, Steering, Windows and Seats—Wheel Discs—Windshield Washers—Tinted Glass—Back-up Lites ..... \$3275.00

### FORDS

1956 Ford Fairlane Country Sedan, 4-dr. 8 pass. ... Blue and Ivory R & H, WSW, Automatic Transmission ..... \$2550.00  
1956 Ford Fairlane V8—4-dr. ... Colonial White—R & H, WSW, Automatic Trans.—Wheel Discs—Fender Skirts \$2295.00  
1956 Ford Fairlane 4-dr. Blue—Radio and Heater, Clock, WSW Fender Skirts ..... \$2175.00  
1956 Ford Victoria—Green and White—R & H—Fordomatic—Turn Signals—WSW—Wheel Discs—Fender Skirts—Big Motor—Pad Dash—Back Up Lights—PA Wiper \$2495.00

### MERCURY

1956 Mercury Monterey Hardtop—Black and Yellow—Radio and Heater—Mercomatic—Turn Signals—WSW—Wheel Covers—Clock—Back-up Lites ..... \$2725.00

### PONTIACS

1956 Pontiac 860 2-dr.—Lt. Blue—Heater—Turn Signals—Oil Filter—Oil Bath Air Cleaner ..... \$1995.00  
1956 Pontiac 860 4-dr.—Lt. Gray and Blue—Heater—Hydro—Turn Signals—Oil Bath Air Cleaner—Oil Filter ..... \$2225.00  
1956 Pontiac 870 4-dr. Catalina—WSW—R & H—Hydro—Wheel Discs—Back-up Lites—Green and Ivory ..... \$2445.00

### PLYMOUTH

1956 Plymouth V8 Belvedere 4-dr.—Rose and Black—Heater, WSW ..... \$2075.00  
1956 Plymouth V8 Belvedere—Hard Top—4-dr.—Green and Ivory—Automatic Trans.—WSW—Wheel Discs ..... \$2350.00

CONTACT ONE OF THE FOLLOWING  
WELDON G. WADE, Mgr.  
IKE ARNOLD  
CHARLES OWSLEY  
BILL PARKER

OPEN EVENINGS TIL 9

KENTUCKY AVE., PADUCAH, KY.

SAVE SAVE SAVE SAVE SAVE SAVE SAVE SAVE SAVE



# JAN. SALE A-1 USED CARS

1955 Ford Victoria  
7,000 Miles  
\$1895

1955 Bel-Air Chev.  
4900 Miles  
\$1795

1952 Chevrolet  
\$650

1954 Pontiac  
\$1350

1952 Plymouth  
\$550

1950 DeSota  
\$395

1951 Ford, Nice  
\$595

1950 Pontiac  
\$550

1950 Buick  
\$595

1950 Ford  
Extra Nice  
\$450

1950 Dodge  
\$450

1950 Chevrolet  
\$395

1950 Ford  
Convertible  
\$295

1949 Chevrolet  
\$295

1949 Plymouth  
\$395

1947 Ford  
\$150

1942 Buick  
\$75

1942 Chevrolet  
\$75

1953 Ford Pickup  
\$695  
6 Cylinder Overdrive

## KINNEY MOTORS

YOUR FRIENDLY  
FORD DEALER

### State Farm Buys Big Advertisement In Readers Digest

The biggest insurance ad ever printed in any magazine is a feature of the January issue of Reader's Digest, according to J. Homer Solomon, local agent for State Farm Mutual Automobile Insurance Company.

Telling the complete story of State Farm Mutual's service and plan of operation, this is the first multiple-page ad ever run in Reader's Digest since the publication inaugurated its policy of accepting a limited amount of advertising. Occupying six pages, the single ad required two whole carloads of paper for its printing in the magazine's more than 10,000,000 copies.

The State Farm story appeared in pictorial form in a 5-page ad in Life magazine Jan. 31, 1955. The current 6-page ad feature,

Solomon said, launches a bigger-than-ever advertising campaign to bring the unique features of State Farm protection and service to the attention of more car owners during 1956.

A State Farm Agent for the past ten years, Solomon said: "This is the biggest year in the company's history, with over 4,000 new members joining every working day. This ad tells why State Farm insurance is so popular that we are just about to reach the mark of 4,000,000 cars insured, far more than any company."

Street Hall of Bowling Green, arrived in Benton Sunday night and attended the funeral services for his brother, John Hall. He spent a few days with his sisters, Mrs. W. G. Dycus and Mrs. John Hastings.

Gerald Cole of Norfolk, Va., visited his parents, Mr. and Mrs. Shields Cole in Benton two days during Christmas week.

### Brownie Troop to Give Party Soon For Their Mothers

Benton Brownie Scout Troop No. 8 held its regular meeting Tuesday afternoon at 2:30. Plans were made to give a party soon in honor of their mothers.

Mrs. Howard Romine served refreshments to the troop leaders, Mrs. Jimmy Woolfolk and Mrs. Tommy Haymes, and to the following girls:

Misses Lena Cobb, Nancy Haymes, Linda Woolfolk, Penny Dowdy, Janice Haymes, Barbara Copeland, Suzanne Myers, Paula Powers, Kathleen McNeil, Linda Romine, Webb Woolfolk, Diane Romine and Diane Gunn.

Mr. and Mrs. John Paul Jones and children of Humboldt, Tenn. visited relatives and friends in Benton for a few days during the holidays.

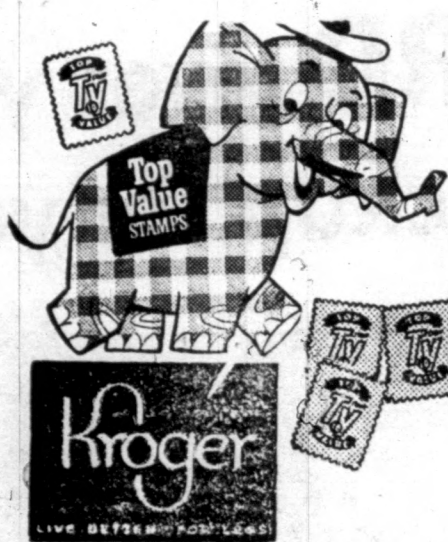

get **Top Value Stamps**  
and **Save...Save...Save**

SLAB — HICKORY SMOKED — Sugar Cured Whole or Half Sides

**BACON lb. 19c**

**PORK LOINS** Whole or Half Loin End lb. 39c  
1-2 Rib End lb. 35c

DRESSED <b>WHITING</b> 5 lb. box 79c	FRESH LEAN <b>GROUND BEEF</b> ARMOUR STAR <b>COOKED SALAMI</b> lb. 49c	LB. 35c 3 lbs. \$1
--	---	-----------------------

**Pure Hog Lard** 25 LB. CAN \$3.29  
48 LB. CAN \$5.99

**CRISCO 3 lb. can 69c**

NORTH CHIEF — WHOLE KERNEL <b>GOLDEN CORN</b> KROGER — FINE FLAVOR	12 OZ. CANS 25c 46 OZ. CANS 25c	GOOD QUALITY <b>TOMATOES</b> 2 303 cans 23c
--	------------------------------------	---

Avondale - Sliced or Halves <b>PEACHES</b> No 2 1/2 can 29c	KROGER - TROPICAL TREAT <b>Pineapple JUICE</b> KROGER - FRESH BAKED DEVIL'S <b>FOOD CAKE</b>	46 oz. can 29c ea. 49c
---	---	---------------------------

KROGER - FRESH FROZEN <b>ORANGE JUICE</b> 6 cans 99c	KROGER - FROZEN <b>PEAS</b> 10 oz. pkg. 21c
---	--

SPOTLIGHT <b>COFFEE</b> lb. 75c	GOOD QUALITY - Red Sour Pitted <b>CHERRIES</b> 303 can 19c SPOTLIGHT - 6 Oz. Jar 99c <b>INSTANT COFFEE</b> 2ozs jar 37
---------------------------------------	---

SUNSHINE <b>HI-HO CRACKERS</b> lb. 37c	FLAVOR - KIST <b>SALTINES</b> lb pkg. 24c
---	--

**OREO SANDWICH** 25c

**HEAD LETTUCE**  
**LARGE 24 SIZE 3 heads 29c**  
**CRISP**

# LET'S BAT 100 IN DONATIONS



TO THE  
**MARCH OF DIMES**

THE FIGHT IS STILL ON! DON'T FORGET YOU  
IS NEEDED NOW JUST AS MUCH AS BEFORE

THIS AD IS SPONSORED BY THE FOLLOWING BUSINESSES

Phillips Chevrolet Co.  
Long Concrete Co.  
Boyd Motor Co.  
Linn Funeral Home  
Myers & Elkins Grocery  
Holmes Shell Service  
Lampkins Buick Co.  
Bank of Benton  
Radio Service Center  
RCA and Zenith TV

Towne Cleaners  
"There's None Better"  
Morgan, Trevathan & Gunn, Ins.  
Martin Tractor & Implement Co.  
Wyatt's Garage, Palma, Ky.  
Ky. Farm Bureau Mutual Ins.  
C. L. Walker, Agent  
Everett Inman  
D-X Products — Benton and Hardin  
Phillips Petroleum Co.  
Forest Cole, Distributor

Hutchens Style-Mart  
O'Daniels Grocery  
Benton Standard Station  
Ervin Poe's Appliances  
Palma, Ky.  
Ashland Cafe  
Mr. & Mrs. Herschel Dowdy  
Bank of Marshall County  
Morgan's Ready-to-Wear

Tanner IGA Super Market  
Eighth and Main  
Joe Darnall, Standard Oil  
Crawford-Ferguson Co.  
Filbeck-Cann Funeral Home  
Downing Texaco Station  
Eighth and Main  
Riley Motor Sales & Body  
Harper & Henson  
Phillips 66 Service  
J. A. Hill Plumbing & Heating

Crown Furniture  
Treas Lumber  
Frank Ashley  
Kinney Motors  
U-Tote-Em  
and Supplies  
Peerless Clothing  
Radio Service

lege Newspaper  
Murray Wins  
National Ho  
the first time in it  
The College News, M  
College newspaper,  
all three top na  
is available in one y  
papers.  
most recent honor v  
American rating by th  
ed Collegiate Press fo  
semester. The New  
the same award for  
semester of the 19  
year and had in ad  
the Medalist award o  
the Scholastic Press  
of the All-American  
was contained in a s  
received during the  
A certificate of the h  
last week and is no  
news trophy case.  
staff for the spring  
of last year was he

OUR F  
Every It  
RE

OW YOU CAN BUY  
RED  
Ben-Ma  
Located in Solom

SEE  
NU

2600-27

SA

SA

ALL HAT  
JACKETS  
\$3.95

WITS  
BIG RED  
WOOLEN  
PIECE



# ge Newspaper Murray Wins 3 National Honors

The first time in its history the College News, Murray College newspaper, has all three top national honors available in one year to papers.

Most recent honor was an American rating by the Associated Collegiate Press for the semester. The News had the same award for the semester of the 1954-55 year and had in addition the Medalist award of the National Scholastic Press Association.

One of the All-American for was contained in a scrap received during the holiday certificate of the honor last week and is now in the trophy case.

Staff for the spring semester of last year was headed

## AIRMAN GLEN E. RILEY IS ENROUTE TO KOREA

Pars Air Force Base, Calif. — Airman Second Class Glen E. Riley, son of Mr. and Mrs. Wavel Riley of Benton, Ky., processed here with the 2349th Personnel Processing Group enroute to Korea.

Prior to his shipment to the Far East, he was stationed at Warren Air Force Base, Wyoming.

Airman Riley entered the Air Force in January 1955. He previously attended Hardin High School.

Mrs. John Hall and Eddie Hall of Jackson, Miss., arrived in Benton Sunday afternoon. They were called here because of the death of John Hall.

P. W. Washburn of Route 4 was a business visitor in town Saturday.

by Bill Williams of Paris, Tenn., as editor.

## New Jack Speeds Tire Changing



The most revolutionary change in the design of the automobile jack since the days of high pressure tires is featured as standard equipment on all 1956 Buicks. The jack is similar in design to those used in garages, featuring two bases instead of one, and can be operated with the foot. Jacking points have been marked on the frame to eliminate any doubt about where the new jack is to be placed.

## BROWNIE SCOUT TROOP NO. 2 HOLDS MEETING

The Brownie Scout Troop No. 2 met last week at the Benton High School and elected officers for the coming year.

Suzanne Myers was elected president and Diane Gunn reporter. Hostess for the occasion was Barbara Copeland. Fourteen Brownies attended the meeting.

Mrs. Tommy Haymes and Mrs. Jimmie Woolfolk were in charge, and refreshments were served by Mrs. Sam Myers.

## The Farm FRONT

BY J. HOMER MILLER  
Farm and Home Week will be held in Lexington Jan. 31 to Feb. 3. The theme will be "More Efficient Farming and Homemaking Through Wise Use of the Latest Research Information." Outstanding national speakers will be on the program. Contact the office if you will be able to go. It will be time well spent.

A public meeting will be held Wednesday, Jan. 18, at the Community Building to discuss tobacco and dairying. All persons milking cows and growing tobacco are invited to attend. The latest information available will be discussed.

The time is here to file income and social security papers for the farmers. Both forms will be available at this office. Records are essential for accurate reporting. Get your farm record book and keep it up to date.

Raymond Borders of Hardin Route 1 was a visitor in town Saturday.

Mr. and Mrs. Guy McGregor and sons were visitors in Nashville during the weekend.

## Fire Damages Home Of Tom Ris Hill on Benton Route Two

Fire damaged the residence of Tom Ris Hill on Benton Route 2 last Sunday morning about 10 o'clock. The fire is thought to have started from a defective flue or from sparks flying from

the flue onto the roof. A large hole was burned in the roof of the house.

The Benton fire alarm was sounded and several Benton firemen went to the scene but took no equipment. City law prohibits the fire trucks to leave the city limits except for major disasters.

Neighbors of Mr. Hill had almost extinguished fire by the

time Benton firemen reached the scene. They fought the flames with buckets of water.

## CARD OF THANKS

We wish to thank our many friends and neighbors and the churches of Benton for their kindnesses and gifts after the fire at our home. We also wish to thank the Benton Fire Department and the Ashland Cafe,

and everyone who helped in any way. May God bless each of you. Mr. and Mrs. Charlie Hamlet.

Mr. and Mrs. Galen Smith of Hardin were shoppers in town Saturday.

Mr. and Mrs. Howard York of Route 1 were Saturday shoppers in town. Subscribe to The Courier

## OUR FIRST SALE!

Every Item in Our Store

REDUCED

15%

HOW YOU CAN BUY THAT GIFT ITEM AT GREATLY

REDUCED PRICES

Ben-Mar Gift Shop

Located in Solomon & McCallum's Ins. Bldg.

## SEE OUR MOST COMPLETE Stock of

NURSERY PLANTS

A Really Fine Collection of  
Shrubs -- Trees -- Evergreens  
All in Our "Easy-To-See" Display



Rottgering's

NURSERY

2600-2700 Cairo Road, Paducah, Ky.

Phone 2-1635



5c SALE Now on Ladies and Children's Shoes -- The First Pair at Regular Price -- GET 2nd PAIR OF SHOES FOR 5c

ALL HATS 1/2 Price  
JACKETS AT 1-2 PRICE  
\$3.95 to \$5.95

ALL WOOL FLANNEL AND WORSTED  
SWEATERS \$29.95 up  
BIG REDUCTION ON  
WOOLEN AND ORLON  
PIECE GOODS

COATS & TOPPERS  
ONE-HALF PRICE  
10.95 to 19.95  
25 percent Reduction on Men's  
TOPCOATS \$19.95 to \$34.95  
Good Quality -- Regular Size  
SHEETS \$1.98  
One Rack of  
DRESSES, SKIRTS Values to \$7.95 \$1.00

MORGANS

KENTUCKY

## HUTCHENS STYLEMART

# Annual January Clearance

EXTRA SPECIAL  
SPORT SHIRTS  
SIZES S-M-L  
Regular \$3.95, \$5.95 and \$6.50 Values  
Buy One at Regular Price  
GET 2nd SHIRT FREE  
Bring a Friend and Share These Savings  
Many Styles to Choose From

SUITS REDUCED  
1-4 of Regular Price

\$44.00 to \$44.50 Values	3300
\$45.00 Values	3375
\$49.75 Values	3750
\$52.95 Values	3950

SAVE NOW ON BRAND NEW MERCHANDISE

EXTRA SPECIAL! One Group

9 SUITS \$45.00 Values \$22.50  
\$49.75 Values \$25.00 1-2 PRICE

TOP COATS REDUCED TO 1-4 REG. PRICE

\$39.50 Values	\$30.00	\$29.75 Values	\$22.50
----------------	---------	----------------	---------

Sport Coats Reduced 1-4 Reg. Price	Slacks Reduced
\$24.50 Values \$18.35	\$ 9.95 Values \$ 7.95
\$26.95 Values \$20.25	\$13.95 Values \$11.20
\$29.50 Values \$22.35	\$16.50 Values \$13.20

Hutchens Style-Mart Store

Benton and Marshall County's Only Exclusive Men's Store



FOR LADIES & CHILDREN

20% OFF

REGULAR PRICE  
ON FALL AND WINTER COATS  
SUITS  
DRESSES  
AND TOPPERS

LADIES HATS 1-2 PRICE

NationalStores

TO THE  
OF DIMES

DON'T FORGET YOU  
S MUCH AS BEFORE

THE FOLLOWING BUSINESS

Style-Mart  
Grocery  
Standard Station  
e's Appliances  
a, Ky.  
Cafe  
rs. Herschel Dowdy  
Marshall County  
Ready-to-Wear

Crown Furniture  
Treas Lumber  
Frank Ashle  
Kinney Motors  
U-Tote-Em and Sup  
Peerless Clothing  
Radio Service

Tanner IGA Super Market  
Eighth and Main  
Joe Darnall, Standard Oil  
Crawford-Ferguson Co.  
Filbeck-Cann Funeral Home  
Downing Texaco Station  
Eighth and Main  
Riley Motor Sales & Body  
Harper & Henson  
Phillips 66 Service  
J. A. Hill Plumbing & Heating



NELSON'S  
REXALL DRUGS

## Monthly News

A message from NELSON DRUGS, 'Your Pharmacists'  
TWENTY YEARS AGO, if you were sick enough to go to a Hospital, your average time spent there would have been 21 days.

SO MANY NEW TREATMENTS have been perfected since then, that should you now go to a Hospital you probably would stay there no longer than 8 days.

SOME MEDICINES cost more than you used to pay for prescriptions many years ago. The new 'Miracle Drugs', require so much money to discover and perfect, but each year most of these medicines are usually reduced in price.

THEY ARE WELL WORTH their cost because they not only give you more positive results, but usually lessen the time of your illness by many days. You get well much quicker, and your Physician makes less calls. You spend less money per illness. You get back to work sooner.

WE HAVE ALL these new medicines in our Prescription Department and price them as moderately as possible. We will be glad at any time to answer any question that might perplex you about the cost of any medicine.

This is a Copyright Ad. Reproduction by permission only (234).

**NELSON REXALL DRUGS**  
Benton Calvert City

Prescription Chemists

## Want Ads

**HENDRICKSON'S GARAGE** — quick service, reasonable prices, in the block-crankshaft grinding, specializing in carburetor, fuel pump, generator, starters and distributor rebuilding. Benton Ky., 107 West 7th. Phone LA-7-6781. 36p

**REWEAVING AND IRONING** at reasonable rates. For pick up & delivery service phone EL 4-4351 or write Mrs. Rose Jones, Benton Route 4, Box 82. 35p

**PARAKEETS FOR SALE** — Babblers and breeders. All colors. Verda Freels, Highway 60 near Ky. Lake Drive-In Theater. 37p

**INCOME TAX RETURNS** — Small business and individual returns and Saturday afternoons. T. HARPER, 912 Walnut St., LA 7-7578. 41p

**FOR SALE** — Red-top and Timoray bar, mixed. See Joel Smith, 1 mile west of Fitzgerald's Grocery near Calvert City. 36p

State Farm  
Agent's Message  
Appears In  
Reader's Digest



A six-page message in the January issue of Reader's Digest tells about State Farm Mutual — the famous "careful driver insurance company." It tells why State Farm sells America's most widely-bought auto insurance — how State Farm, for 20 years, has passed substantial savings to its policyholders — how State Farm keeps the "personal touch" in going to bat for policyholders who do have accidents.

Careful drivers who want full coverage — without cost or obligation — are urged to phone me today at LAT-3808.

**J. Homer Solomon**  
Local Agent

SOLOMON — McCALEM  
1220 Main St., Benton  
STATE FARM INSURANCE  
COMPANIES

## NOTICE

Notice is hereby given that W. D. Rudolph, administrator of the estate of Lula Dunn, has filed with the Marshall County Court his final settlement as such administrator. A hearing will be held in the County Judge's office at 10 o'clock a.m. on February 6, 1956, this being regular County Court Day, and any one holding claims against said estate may present them on or before the above date or be forever barred.

W. J. Brien, Jr., Clerk  
36c Marshall County Court

## TELEVISION

For the utmost in TV it's RCA-Kenith. Liberal trade in allowances. Bargain in used sets. Service calls in Benton only \$2.00.

**RADIO SERVICE CENTER**  
Phone LA-7-7423  
Your only H.H. Tower Dealer in Marshall County since

**FOR SALE** — 175 acres farm in woods, 13 acres on Ky. Lake. New pond, electricity and phone in 5 room house. Big cistern on back porch. Call Bob Simmons LA 7-5901, after 6 p.m. 35c

**FEMALE HELP WANTED.** Permanent position open for bookkeeper and general office work. Free hospitalization, bonuses, life insurance, other employee benefits. Experience necessary. Apply National Stores Corp. 34c

**FOR SALE** — 1950 Chevrolet club coupe, 27,600 actual mileage, runs and drives like new. Five good tires. \$400 cash. Delbert Jones, Mayfield Highway. Phone LA 77923. 28p

**SEE OVIE MILLER, Jr.** for used cars at wholesale prices before you buy. Benton RR 4 3p  
**FOR SALE** — 410 gauge shotgun. Phone Mickey London, LA 7-7681, Benton. 35p

## NOTICE

Notice is hereby given that Belle Bryson, administrator of the estate of Louis M. Bryson, has filed with the Marshall County Court her final settlement as such administrator. A hearing will be held in the County Judge's office at 10 o'clock a.m. on February 6, 1956, this being regular County Court Day, and any one holding claims against said estate may present them on or before the above date or be forever barred.

W. J. Brien, Jr., Clerk  
36c Marshall County Court

## NOTICE

Notice is hereby given that Dan Gold, administrator of the estate of Burrell G. Doggett, has filed with the Marshall County Court his final settlement as such administrator. A hearing will be held in the County Judge's office at 10 o'clock a.m. on February 6, 1956, this being regular County Court Day, and any one holding claims against said estate may present them on or before the above date or be forever barred.

W. J. Brien, Jr., Clerk  
36c Marshall County Court

# ARE YOU SATISFIED WITH YOUR LAST CAR DEAL? IF NOT - LOOK AT THIS!

Approximately  
**90%**  
OF OUR  
**1955 SALES**

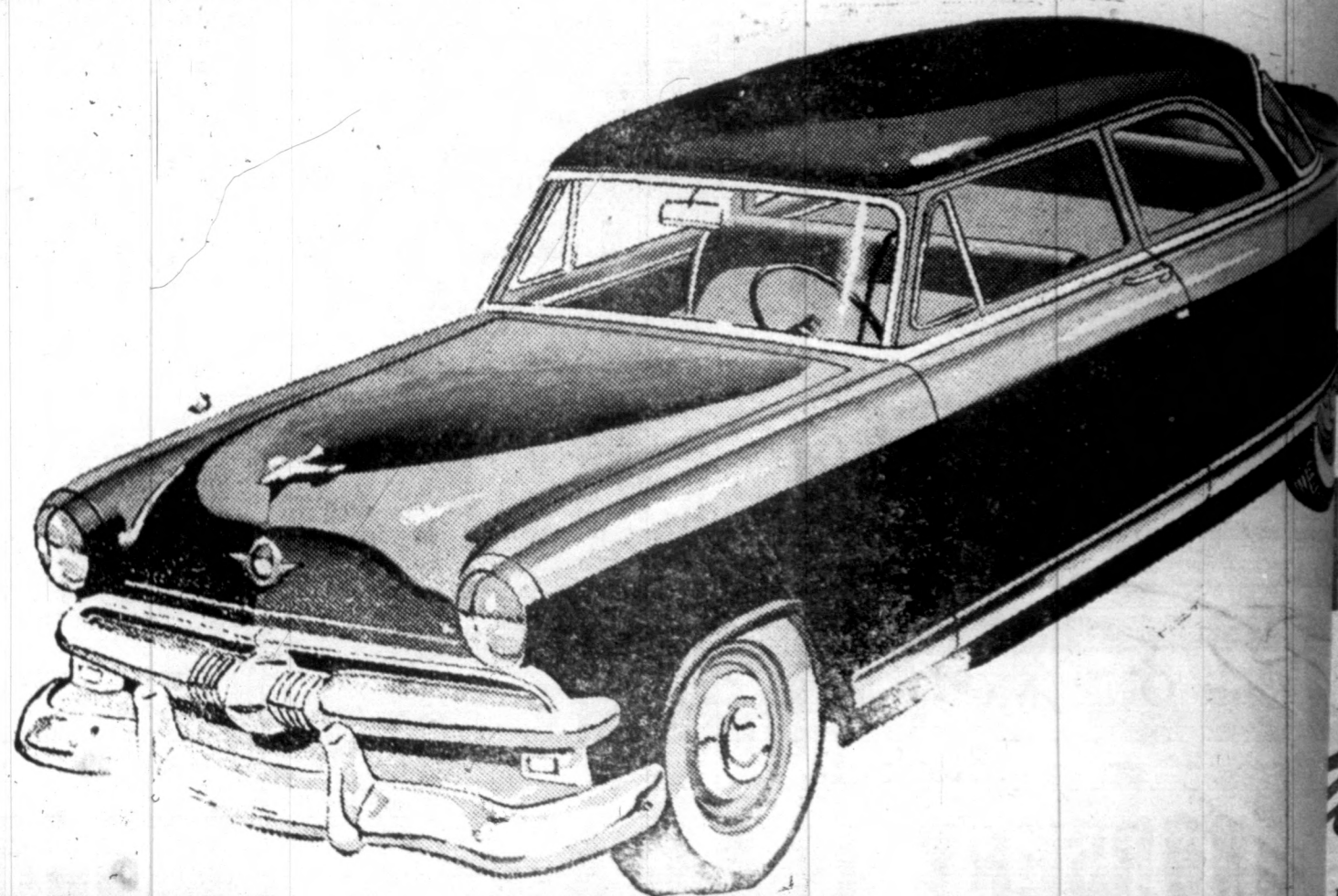

WERE FROM  
**CUSTOMERS WHO HAVE  
BOUGHT FROM US 1, 2 & 3 TIMES**  
**SURELY, THEY MUST HAVE BEEN SATISFIED**

**NO DEAL IS COMPLETED  
Until The Customer is Satisfied**

AT  
RILEY'S  
SEE OUR QUALITY  
HAND PICKED  
NEW & USED  
CARS  
FIRST

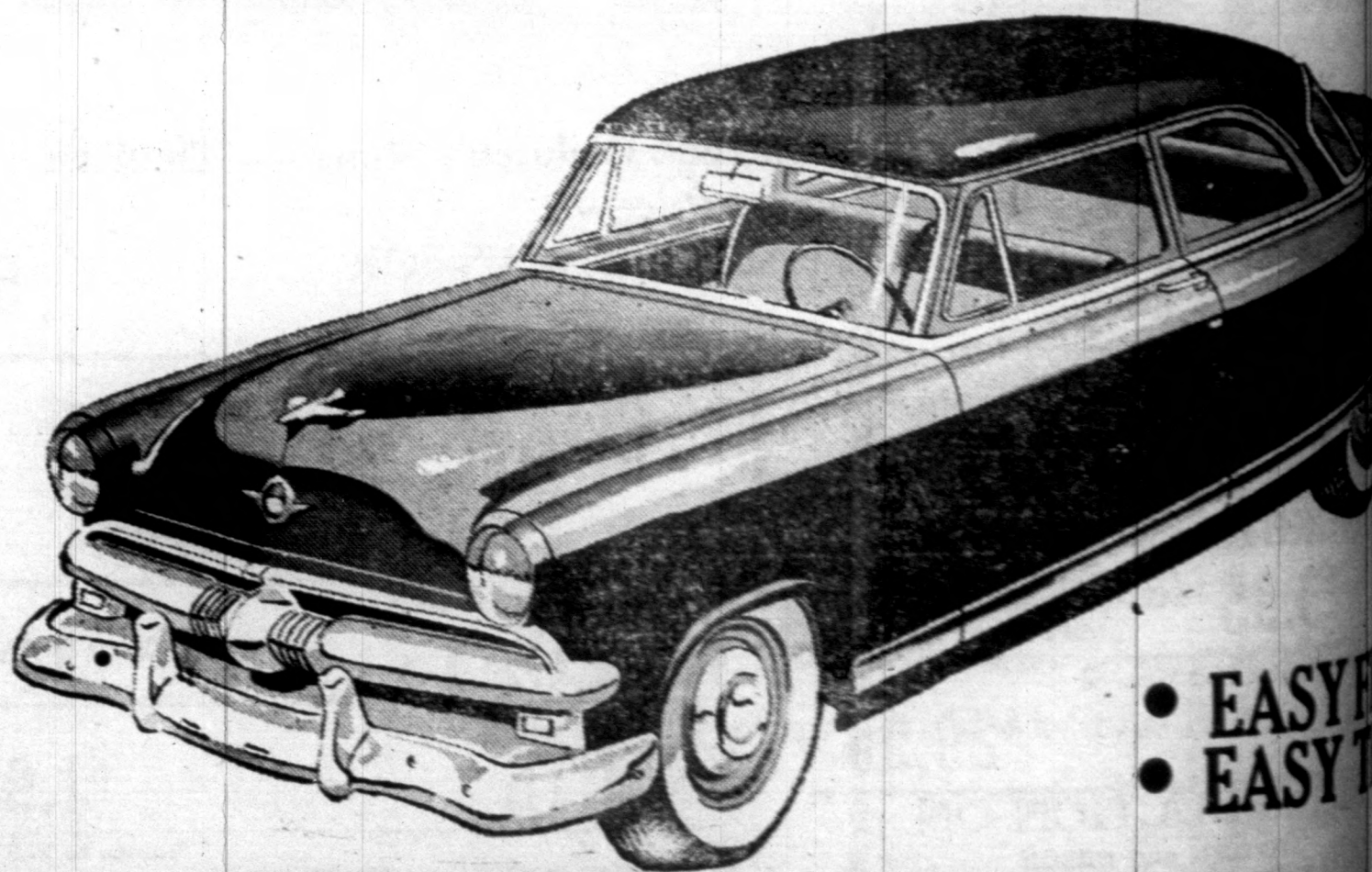

**RILEY MOTOR SALES**

708 Main, Benton, Ky.

Phone LA-7-5921

Class Ho  
stmas Part  
Gita Ross H  
t Over froa Las  
Ruth Class of  
tist Sunday Sc  
ember meeti  
nas party at the  
oss.  
the business  
lle Walker gave  
l, using a po  
r 2, St. Luke,  
nas thought. Pr  
y Mrs. Ivergen  
n the group san  
Mildred Henson  
recreation peric  
in keeping w  
nas season. Mrs  
and Mrs. Loui  
izes.  
Claus came a  
s for all the  
so gifts for the  
ociate teacher. T  
ere in a gift box  
orch.  
the gifts were  
ments were served  
to 20 members.  
lla Prather and  
of Mayfield R  
oppers in Benton

\$ \$ Do  
ne Big  
blue Ev  
95

NEW  
Wurlitz

It's a fact—never before  
an outstanding piano wa  
Full 88 note keyboard—  
—a completely new inno  
important features are c  
...to create an ideal pi  
see the "1100" today  
finishes priced to \$815.00

Shu

Louisville—  
PEOPLE BUY WURLITZER



## Sowing

Many new, in  
methods are hel  
extend telepho  
areas. For exam  
shown above c  
cable a week to  
30 inches, lea  
trenches.

Also, a small  
carries several  
been developed.

Sou



# SFIE

2  
HIS!



D H A V E  
& 3 T I M E S  
E E N S A T I S F I E D  
L E T E D  
I s S a t i s f i e d



E A S Y  
E A S Y  
S A L E S

Phone LA-7-5921

## Class Holds mas Party at Ross Home

(over from Last Week)

Class of the Ham-  
Sunday School held  
meeting and  
party at the home of

the business meeting,  
the Walker gave the de-  
using a portion of  
2, St. Luke, for the  
as thought. Prayer was  
Mrs. Ivergene Dublin  
in the group sang "Silent

Mildred Henson conduct-  
recreation period, using  
in keeping with the  
as season. Mrs. Betty  
and Mrs. Louise King

Claus came and left  
for all the members  
to gifts for the teacher  
ocate teacher. The pre-  
in a gift box on the  
orn.

the gifts were opened,  
sents were served by the  
to 20 members.

Ma Prather and Robey  
of Mayfield Route 5  
oppers in Benton Tues-

## Benton, The Best • Town in Ky. • By A Dam Site

Volume XIX

METHODIST MINISTERS TO  
HOLD PRAYER RETREAT  
About 115 Methodist ministers  
of the church's Memphis Con-  
ference are expected to attend  
a Ministers Prayer Retreat Jan.  
16-18 at Kenlake Hotel.

Dr. Frank Laubach, honorary  
president of World Literacy,  
Inc., New York City, will speak  
five times at the annual retreat.  
The other principal speaker  
will be the Rev. Dr. Truman W.  
Potter, pastor of Christ Church,  
Methodist, Charleston, W. Va.

FIRST BAPTIST CHURCH  
WMS HOLDS MEETING  
The monthly executive meet-  
ing of the WMS of the First  
Baptist Church, 10th and Main,  
met at the church on Monday,  
Jan. 2.

Reports were given and plans  
made for the next month's ac-  
tivities. Mrs. Paul Dalley, pres-  
ident, presided at the meeting.

## FHA Chapter Has Regular Meeting At Brewers School

(Left Over from Last Week)

BY JUDY DOWNING  
The Brewers FHA Chapter  
held its regular meeting on Dec.  
20. Garlene Towery, president,  
opened the meeting with the us-  
ual ritual and then the group  
sang the FHA song, led by Ver-  
laine Houser.

Minutes of the last meeting  
were read by the secretary, Gre-  
ta Mathis, and then the group  
sang Christmas carols and ex-  
changed gifts.

Members of the FHA and  
FFA will hold a joint party at  
the school on Jan. 19.

The meeting was adjourned  
with the closing ritual and the  
FHA prayer.

Mrs. W. S. Stone, who has been  
employed for several years at  
the Western State Hospital at  
Hopkinsville, has returned to  
Benton to reside.

Mrs. Minnie Thompson of Rt.  
2 spent Christmas week with  
her sister, Mrs. Rollie Hiett.  
Mrs. Sid Peel of Route 6 was  
a shopper in town Tuesday.

## UNKLE HANK SEZ



IT USED TO BE WHEN A  
WOMAN BEGINS TO GET UP  
IN YEARS HER HAIR TURN-  
ED GRAY-- BUT NOW  
IT SEEMS  
MOST OF  
EM TURN  
RED.

Turn to the LONG CON-  
CRETE COMPANY for the  
concrete blocks you need for  
your new home. From year to  
year, you'll save more money  
with block construction...  
and you'll enjoy a more com-  
fortable home.

Long Concrete Co.  
BLOCKS SAND  
CEMENT MORTAR  
READY MIX CONCRETE  
CALVERT CITY, KY. BENTON, KY.  
PHONE 2520 PHONE 4751

# The Marshall Courier

Western Kentucky's Largest Weekly Newspaper — Benton and Marshall County's Home Newspaper

Build Marshall  
• County And It •  
Will Build You

★ Benton, Kentucky, January 12, 1956 ★ First In Circulation, First In Advertising First In The Home, First In Reader Interest! Number 33

## Eye Testing Equipment Is Ready for Students

The Kiwanis Club has pur-  
chased a visual-skills telebin-  
ocular for the school children of  
Benton and Marshall County.  
The purpose of this visual  
screening instrument is to tell  
the teacher whether or not a  
child has a visual problem which  
may hinder the student in his  
school work. The teacher may  
then notify the parents that  
the child has faulty vision from  
some cause or another.

Then it is up to the parents  
to see that the child gets pro-  
per visual care. If, perhaps the  
parents cannot afford visual  
care for their children the Ki-  
wanis Club of Benton will see  
to it that they are taken care of.

It might be pointed out that  
Marshall county is the only  
county in West Kentucky,  
which has started this specific  
type of survey, although Graves  
county is seriously considering  
it.

This program is sponsored by  
the Kentucky Optometric asso-  
ciation. The KOA will supervise  
the instruction of the teachers  
in the taking of the Visual  
Skills. Instructors appointed by  
the KOA for West Kentucky are  
Dr. Robert E. Sawyer of Clinton  
(with the exception of Hickman

County, and Dr. Pat Warren of  
Benton (with the exception of  
Marshall County). Any member  
of the KOA may be contacted  
for further information in re-  
gard to setting up a program  
similar to the one being started  
in Marshall county and Benton.

All teachers in the Marshall  
County area are urged to attend  
the class in instruction of the  
taking of the visual skills which  
will be held Wednesday at 7:30  
p. m. in the Community build-  
ing on Jan. 18. The Kiwanis  
Club has reserved the building  
for that evening.

At least two teachers from the  
individual high schools and two  
teachers from each grade  
school should attend if it is im-  
possible for all to attend.

The Kiwanis has also purchas-  
ed record forms which will fol-  
low the student all through his  
schooling. In keeping records of  
each child's visual abilities, pro-  
blems of a visual nature may  
be remedied before real visual  
problems occur.

Mr. and Mrs. Leo Hovencamp  
and Leo, Jr. of Little Rock, Ark.  
were guests of her parents, Mr.  
and Mrs. G. B. Johnson during  
the holidays.

## SOCIAL and PERSONAL

T. R. Foust of Calvert City  
Route 2 was a business visitor  
in Benton last week and while  
here came by the Courier of-  
fice to subscribe for the paper  
for himself and Mrs. O. C. Ham-  
phrey at Covington, Ky.

Mr. and Mrs. Boone Duke have  
moved recently from Benton to  
Middletown, Ohio, where he is  
employed. Their daughter, Shel-  
lia was married just before they  
moved.

W. B. Kennedy of Gilbert-  
ville Route 1 was a business  
visitor in Benton Thursday af-  
ternoon of the past week.

Mr. and Mrs. Joe Pugh of Rt.  
6 were among the shoppers in  
Benton last Friday.

Mr. and Mrs. Wilburn Tubbs  
of Route 5 were visitors in town  
Friday.

Joe Pugh of Route 6 was a  
recent visitor in Benton and  
while here renewed his subscrip-  
tion to the Courier.

Mr. and Mrs. Thomas Downing  
and children visited her parents,  
Mr. and Mrs. Boone Clark in  
Detroit during the holidays. A  
brother of Mrs. Downing, the  
Rev. Harold Clark is pastor of  
the Down River Baptist Church  
in Lincoln Park, Mich.

Mr. and Mrs. Sam Fooks of  
Benton Route 6 are the parents  
of a son born Friday of the past  
week at the Murray Hospital.

The Bill Fisers of Huntsville,  
Ala., and the Hal Fisers of  
Clarksdale, Miss. were recent  
guests in the home of their par-  
ents, Mr. and Mrs. Rip Fiser.

**WOODROW HOLLAND**  
About This Question

Does your new Homeowners Policy add Theft and Personal Liability and "extended coverage" on our home, furnishings, jewelry, furs, cameras, and sports equipment. Are these personal belongings also covered on trips away from home?

For the answer to this, and all your insurance questions, consult Peel & Holland Insurance Agency, Benton, Ky. Phone 4531

## STARK BRO'S

Fruit Trees Vines  
Dwarf Fruit Trees Roses  
Shrubs Perennials  
Shade Trees Bulbs, etc.

Add \$1,000.00 or more to  
the value of your home.  
Let me show you actual color  
photographs of Stark Exclusive  
Leader Varieties. No obligation.  
Telephone or write

RAYMOND GREEN  
RFD No. 3  
Benton — Phone LA7-7160

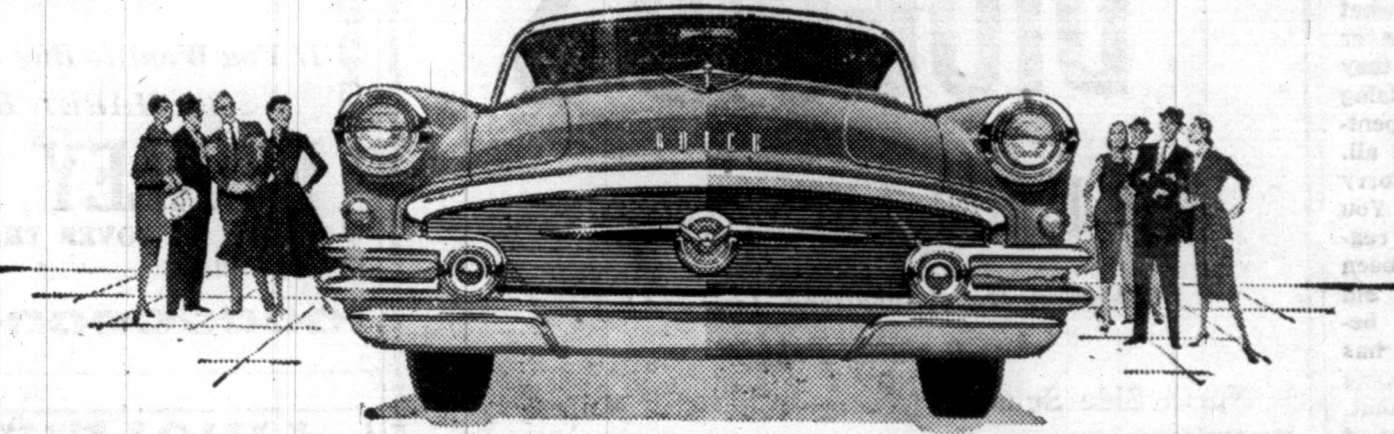

## BIGGEST OF THE BIG 3 -and mighty proud of it!

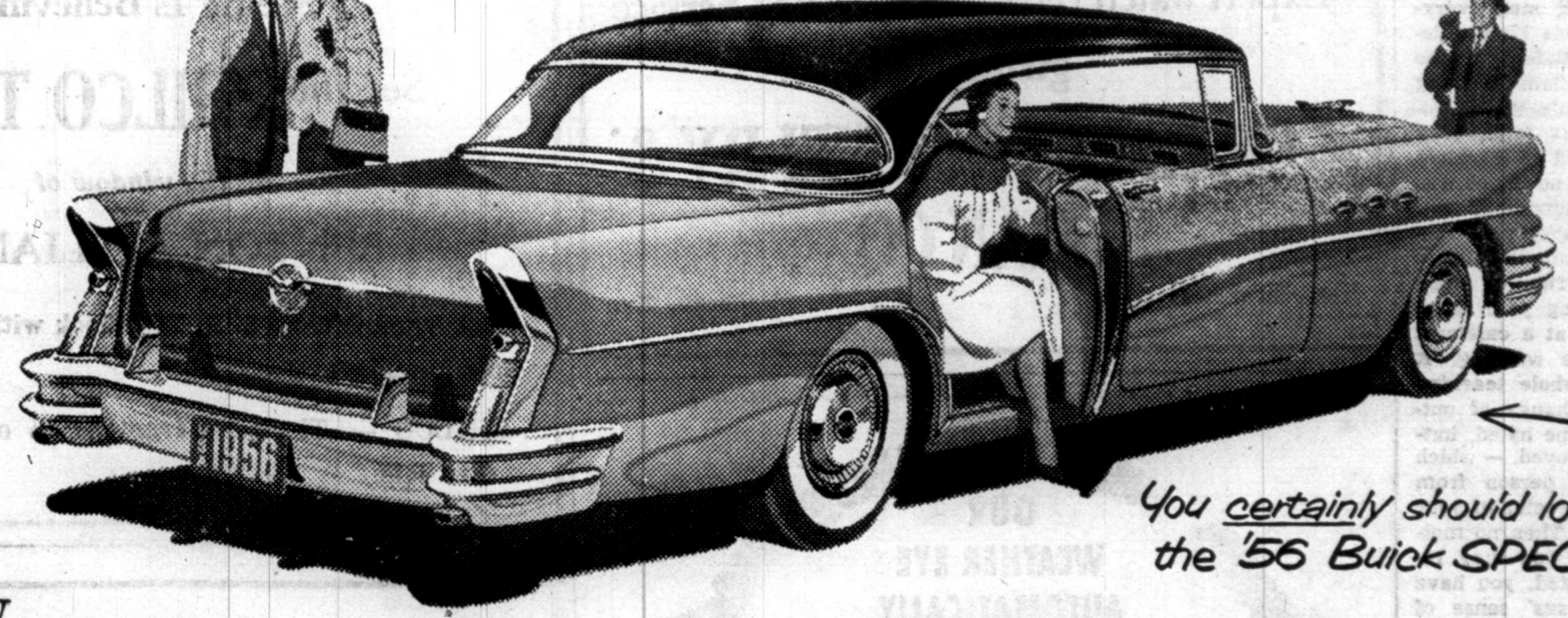

You certainly should look at  
the '56 Buick SPECIAL!

We've said it before, and we'll say it again:  
If you can afford any new car, you can afford  
a Buick—and the sales figures make the proof  
of that stronger and stronger.

Just ask yourself: which cars would normally  
be in the top 3 of America's best sellers? The  
well-known smaller cars—naturally.

But which cars are in that Big 3? Two of the  
well-known smaller cars, and Buick—for over  
two years running now.

That means Buick prices are well within reach  
of more and more people—thanks primarily to  
the budget-tagged Buick SPECIAL, like the one  
pictured above.

And that's the whole point of the matter.  
For this low-priced Buick SPECIAL—so close in

cost to the smaller cars—is so much more auto-  
mobile for the money, it's the stand-out buy of  
its field.

It's the biggest of the Big 3 in power thrill, in  
comfort, in size and breadth and luxury and  
sheer roadability.

It's the biggest of the Big 3 in the solidity  
and softness of its all-coil-spring ride—in the  
sweep of its styling—and in the pure thrill of  
its performance.

For where else but in Buick can you get the  
nimble getaway, the gas-saving mileage, the  
electrifying switch-pitch action and the

absolute smoothness of the new Variable Pitch  
Dynaflow?

Come in to see and drive the biggest bundle of  
high-powered beauty and energy ever offered  
in Buick's lowest-priced Series.

It's proud we certainly are to be able to offer  
so much car for the money—but nothing to how  
proud you'll be when you boss a new SPECIAL.  
Can you come in tomorrow?

\*New Advanced Variable Pitch Dynaflow is the only  
Dynaflow Buick builds today. It is standard on  
Roadmaster, Super and Century—optional at modest  
extra cost on the Special.

SEE JACKIE GLEASON ON TV—Every Saturday Evening

## Best Buick yet

AT A NEW LOW PRICE—4-Season Comfort in your new Buick with FRIGIDAIRE CONDITIONING WHEN BETTER AUTOMOBILES ARE BUILT BUICK WILL BUILD THEM

## LAMPKINS BUICK COMPANY

1207 South Main

Benton, Kentucky

## Sowing a crop of telephone convenience...

Many new, improved construction  
methods are helping Southern Bell to  
extend telephone service in rural  
areas. For example, the cable plow  
shown above can lay 30 miles of  
cable a week to a maximum depth of  
30 inches, leaving no unsightly  
trenches.

Also, a small new-type cable which  
carries several telephone lines has  
been developed. Of light, inexpensive

construction, it is strung right along-  
side wires on pole lines.

These new and improved tech-  
niques helped make possible the in-  
stallation of about 86,000 new rural  
phones in 1955 in our nine-state area  
at a total cost of 16 million dollars.  
And there's still a big job to do. We'll  
spend over 18 million dollars in 1956  
to bring even more telephones to  
farm folks who want and need them.

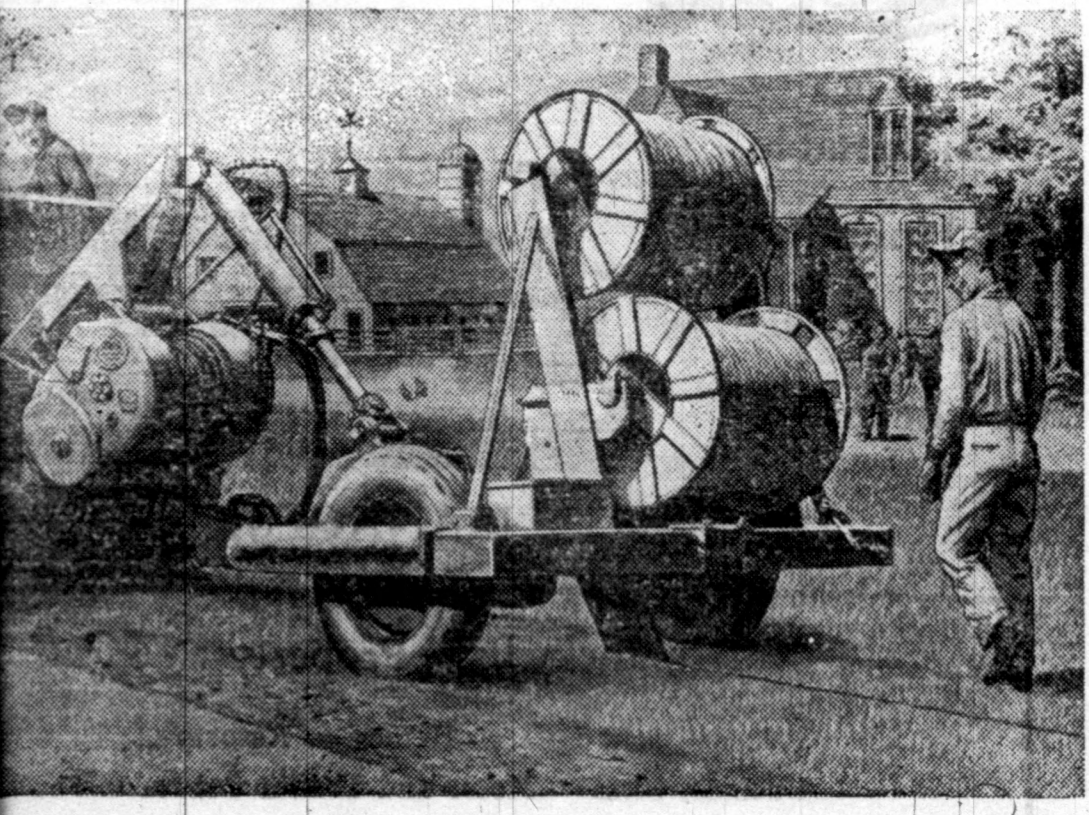

**Southern Bell Telephone  
and Telegraph Company**







## Benton Beautiful

right and good, our lives have become more beautiful. Our outlook changes with each new day and certainly with each new year. In January we became "two-headed" so to speak; we look forward and — we look back! In retrospect we see the things that made Benton a better place to live in 1955—changes in attitudes toward civic welfare and physical changes which made the appearance of the town more attractive. With a "forward look" we envision the changes that could be made in '56 that we could point to with added pride.

Not with an "air" of discovery—for you know these things exist—but with an expression—do we point out improvements wrought because there were those among us who were desirous of community betterment. First, the courthouse—with its redecorating job—well done—making it an inviting place to all who pass through its corridors. Next, a new fronton, a business place around the square and the new jewelry store and insurance office attractively filling a vacant space, along Main Street adding to improvements of recent years along the main artery of our town that spells progress to its visitors. New service stations near the entrances add to its neatness. We are justly proud of the new school gymnasium and the new Benton-Marshall County Health Center atop a hill out Mayfield highway. Many other improvements can be mentioned too.

Already there is a sign of change along Main Street as plans for a new building progresses and we hope plans for other improvements materialize and at least some of our editor's desires in his letter to Santa be granted.

A permanent public library for the county would certainly be an achievement. It is said by the English writer, Bacon, "Reading maketh a full man," "and we feel that is really a necessity. It doesn't supplant one's reading habits entirely. It whets one's wits and sends him in search of answers many times. Where else can many of us find these but in a public library?" "The old order" changed, yielding place to new—"Tennyson" and each new year renews our vigor to advance as a community.

Proud of the achievement of the years past, but desirous of better things to come may we resolve to advance spiritually, intellectually and physically. Let us do something if it is nothing more than to clean off our yard to make Benton more beautiful!

Mrs. Grace Jones and Miss Sammie Lane Jones of Hardin Route 1 were shoppers in Benton Saturday. While in town Mrs. Jones subscribed for the Courier.



### FIRST FEDERAL

SAVINGS AND LOAN ASSOCIATION  
INVITES YOU TO SAVE AND INVEST  
In Our SHARE ACCOUNTS  
NOW  
ON AN INSURED INVESTMENT

**3%**  
(Current Rate)

Member's Account insured up to \$10,000 By Federal Savings & Loan Insurance Corp. Ads of the Savings & Loan Foundation in Life Saturday Evening Post January 7, U.S. News & World Journal January 6.

### FIRST FEDERAL

Savings & Loan Association  
101-103 Guthrie Building — Paducah, Ky.  
Call for H. J. Pierce

## Irene's

IN MAYFIELD

## SPECIAL PURCHASE LADIES SUITS

WOOLS  
RAYONS  
BLENDS

FITTED  
BOXY  
SOME WITH  
2 SKIRTS

All Colors and Sizes

**\$8.88**  
And Up

By All Means, Go To

**Irene's**

Mayfield, Ky.



CLEARANCE ON ALL

## Mens Suits

GRIFTON SUIT  
reg. \$55.00 ..... NOW \$39.50  
FAVORTEX SUIT  
reg. \$39.50 ..... NOW \$29.50  
FAVORTEX SUIT  
reg. \$34.50 ..... NOW \$25.00

One Lot Men's

**LEATHER JACKETS**  
reg. \$19.50 ..... NOW \$13.00

One Rack Boys Winter Wool Gabardine

**JACKETS**  
1/2 PRICE

## CLEARANCE ON ALL Ladies Dresses

Regular \$ 2.95 - \$3.95 ..... NOW \$ 2.00  
Regular \$ 4.95 - \$5.95 ..... NOW \$ 3.00  
Regular \$ 7.95 - \$8.95 ..... NOW \$ 5.00  
Regular \$10.95 ..... NOW \$ 6.00  
Regular \$12.95 ..... NOW \$7.00  
Regular \$14.95 ..... NOW \$8.00  
Regular 16.50 ..... NOW \$9.00  
Regular \$19.50 ..... NOW \$11.00

One Rack Ladies

**SUITS & JACKETS** ..... 1/2 PRICE

ALL MEN'S

## Top Coats

100% Wool and Gabardine

**1/3 OFF**

## MEN'S DRESS PANTS

FLANNELS - WORSTED - GABARDINES

**25% OFF**

ONE LOT Gabardine with Quilted Lining

**MEN'S JACKETS** 1/2 Price

One Table Boys

**WOOL SWEATERS**  
Half Price

ONE RACK CHILDREN'S

## COATS

1/2 PRICE

ALL LADIES

## BATH ROBES

1-4 OFF

ALL MEN'S SPORT  
**COATS**  
Values to \$22.50  
**\$15.00**

ONE LOT BOYS  
**TOP COATS**  
1/2 Price

ONE LOT  
**CORDUROY SPORT SHIRTS**  
Values to \$4.95  
**\$2.95**

ALL BOYS  
**SUITS**  
SPORT COATS  
**1-3 OFF**

ONE RACK LADIES DRESS

## SHOES

Values to \$11.95

**NOW \$4.00**

Values to \$8.95

**NOW \$3.00**

CLEAN-UP ON ALL

## DISHES

Plates - Cups - Sauces  
Bowls

**5c & 10c**

## JANUARY WHITE GOODS VALUES!

### STATE PRIDE SHEETS

130 THREAD COUNT — STRONG SELVAGES

CLOSELY WOVEN HEMS

— Check These Values for Your Needs —

63x99 ..... \$1.59  
72x108 ..... \$1.59  
81x99 ..... \$1.59  
Twin Fitted ..... \$1.59  
81x108 ..... \$1.69  
Double Fitted ..... \$1.69

42x36 STATE PRIDE  
**PILLOW CASES** (Plain) **39c**

60"x76" COTTON

**SHEET BLANKETS**  
\$1.29 value ..... **\$1.00**

18x30  
**DISH TOWELS** ..... 6 for \$1.00

### PILLOWS

20x26 All New Feathers — Sterilized

**\$1.59 — 2 for \$3.00**

Ladies

### NYLON HOSE

First Quality

**59c 2 pairs .. \$1.00**

5 Print - Night and ABC

### PRINTS

36" 80 Square - Fast Colors

**44c yd.**

81" CANNON — Heavy - Unbleached

**SHEETING yd. 79c**

32" - 8 oz. - Feather Proof

**FEATHER TICKING. 59c**

36" Hope Bleached

### DOMESTIC

**29c yd. - 4 yds. \$1.00**

36" 'LL' Stars and Stripes

### DOMESTIC

**22c yd. - 5 yds. \$1.00**

44" x 48"

### DRAPERY MATERIAL

New Colors — New Patterns

**\$1.00 yd.**

81" Bleached - Cannon Good Quality

**SHEETING yd. 89c**

Mr. and Mrs.

**PILLOW CASES pr \$7.00**

# BELK-SETTLE COMPANY

Murray, Kentucky



# SHOP RHODES-BURFORD CO.

For Dependable Home Furnishings

- \* Kroehler
- \* Simmons
- \* Bigelow Carpets
- \* Lee's Carpets
- \* Willett
- \* Howell
- \* Heywood
- \* Wakefield

**RHODES-BURFORD CO.**

Mayfield, Ky.

Phone 161

# FOR THE LARGEST AND MOST COMPLETE SELECTION OF FINE DIAMONDS WATCHES JEWELRY LUGGAGE

**PEREL & LOWENSTEIN**

Shop at Western Kentucky's Largest  
Jewelry Store

Mayfield, Ky.



**LESTER LAMP  
COMPANY**

Antique and Modern  
Lamps and Shades

Large Selection of Lamp  
Shades on Display at all  
Times

Repairing Old Lamps Our  
Specialty

221 S. 7th MAYFIELD

# THE CLEMMIE JORDAN SHOPPE

"The Exclusive Shoppe for Women"

COATS and SUITS

By

LILLI ANN

BRINEY MARLIN

YOUTHCRAFT

BETTY ROSE

MAR-DEL

SPORTSWEAR

By

KABRO

JUSTIN MCCARTY

LOFTES

BRAS

PETER PAN

Just Out of City Limits on Paris Road

PHONE 220

# Joe LOOKOFSKY'S MEN'S WEAR

Dependable Since 1912

QUALITY WORK & DRESS CLOTHES

AT POPULAR PRICES

East Side Square

Mayfield, Ky.

# LOCHRIDGE AND RIDGWAY

Since 1886

COMPLETE HOME FURNISHINGS & APPLIANCES

Furniture

Capehart and Emerson TV

Hardware

MAYFIELD

Open Any Evening by Appointment

PHONE 47

# SHOP OSCAR NOCHLIN CO.

South Side Square  
Featuring

Clothing and Shoes

For the Entire Family

# LOOKOFSKY'S

SPORTING GOODS and SHOE SHOP  
WE FEATURE:

- Wilson Rawlings Base Ball Equipment
- Football Equipment
- Golf Equipment
- Tennis Equipment
- Badminton and Basketball Equipment
- GUNS and PISTOLS
- Large Selection of Fishing Equipment

# WYATT'S REXALL DRUGS

Formerly Evans Drug Co.

The Complete

**DRUG STORE**

In Mayfield

Phone 165 — Mayfield, Ky.

# BRECKENRIDGE & LESLIE

Machine Shops

Hardware, Tools, Bolts — Pipe and Steel  
Welding Equipment and Supplies  
AUSTOLEUM rust-preventive paint for steel  
equipment

1011 Cuba Road

MAYFIELD

Phone 1299

# BENNETT COAL CO.

COAL, GAS and OIL HEATING  
AIR CONDITIONING  
SHEET METAL — GUTTERS

Aluminum Awnings, Storm Windows  
and Doors

10TH & BROADWAY

Phone 357

Mayfield, Ky.

# YOUR SHOPPING GUIDE IN MAYFIELD

Gorham — Towle — Wallace  
Lunt and International Sterling  
BULOVA — ELGIN — GRUEN HAMILTON  
ILLINOIS — BENRUS — WADSWORTH  
AND WYLER WATCHES

LARGEST SELECTIONS  
IN WESTERN  
KENTUCKY

**LINDSEY'S**  
JEWELERS  
Mayfield and Murray

# MAYFIELD HATCHERY

Baby Chicks Started  
or Chicks

**Occident**

FEEDS  
Our Chicks  
Live, lay and pay  
Phone 796 Cuba Road

# Empire Gas Floor Furnaces

AND SPACE HEATERS  
HOTPOINT APPLIANCES  
ZENITH TELEVISION HOOVER CLEANERS  
CHRYSLER Airtemp Heating, Air Conditioners  
Roofing — Plumbing Supplies — Sheet Metal  
"WE SERVICE WHAT WE SELL"

**DOMESTIC SERVICE COMPANY**  
211 West Broadway MAYFIELD Phone 7

# Used Furniture

Antique Furniture  
Bric-a-Brac  
Factory seconds on mat-  
tresses and Box Springs  
MAYFIELD SALVAGE  
STORE  
205 E. B'Way Phone 1727

# Pre-Cast - Reinforced

Concrete  
Septic Tanks

Sold, Delivered and  
Lowered by  
**Wheeler Tile Co.**  
Mayfield, Kentucky  
Concrete Drain Tile for  
The Drainage Field

# GANT'S GIFTS

"GIFTS OF  
DISTINCTION"

207 East Broadway  
Phone 2571  
Mayfield, Kentucky

Featuring

- LAMPS
- ARTWARE

And the Unusual in  
Small Gifts  
For All Occasions

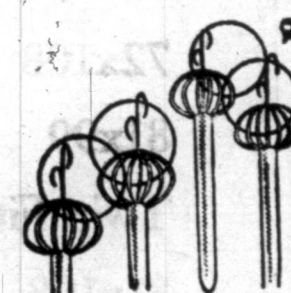

BEAUTIFUL  
LIGHT FIXTURES

Unusual Gifts  
Toys

**WYATT'S**  
West Side Square  
Mayfield, Ky.

We Feature Only - - -  
Nationally Advertised  
Wearing Apparel  
FOR CHILDREN  
In Children's Dept. on the  
Balcony — Infants to  
Pre-Teens

**VINCENTS**  
North Side Square Phone 12

# NEED A PICTURE FRAMED?

We have a large selection of moldings, prints and matboards  
West Kentucky's most complete store for BOOKS, STA-  
TIONERY, PAINT, WALL PAPER, TRAVERSE RODS, and  
VENETIAN BLINDS.

**MOREHEAD BROS.**  
ON THE SQUARE

Complete

**ELECTRICAL SERVICE**  
Motor and Armature  
**REWINDING**

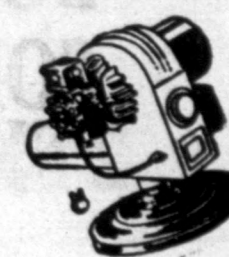

Motor Exchange Service

Up to 30 H. P.

WE BUY, SELL OR EXCHANGE  
GET OUR PRICES BEFORE YOU BUY!

**PIERCEALL**  
ELECTRIC COMPANY

512 West Broadway

Mayfield, Ky.

Phone 2173 Days — 2134 Nights  
SERVICE DAY OR NIGHT

MORE  
POWER  
PER  
POUND

5.5 hp  
30 pounds

than any other saw

TRY  
the NEW  
**HOMELITE**  
MODEL 5-30  
CHAIN SAW

ASK FOR FREE  
DEMONSTRATION

**CARTER SAW SHOP**  
CHAIN SAWS — SALES & SERVICE  
Phone 1161-W Cuba Road Mayfield, Ky.

New  
Sou  
THE

(Let

ROOM TOWN

Property Near

CHEMICAL CE

home on blackto

es from new p

\$5,000.

oms next door.

red for stove.

00.

bedrooms. Deep

stove. Gravel

new. Ideal locat

new plants. \$

rooms. Large lot.

chimed for stove. \$1,80

so. Natural

Beautiful loc

will th

DAM BAIT FARM

I th

because

tor and outfit.

a while

umps. Seines, s

We h

2 busi

gram, s

orm, boxi

day

f land. One

Enjoy

Ky. Dam State

walk out.

the o

with

an

finan

D. SMITH,

rtsville, Ky.

SON'S GARAGE

ce, reasona

shaft grinding,

in carburetor,

erator, start

rebuilding. B

est 7th, phone

except

Mr. Green

out individual,

and farmers in

for Reasonable

Mr. Fisher at

werk's office on

Mr. Burhouse at

er. 7-4321 after 5

Mr. my home, 103

Benton.

PIANO BARGA

and lovely Spinet

ill transfer to

Mr. party who will

Estallments. Writ

and truck. CR

JOPLIN PIANO

784, PADUCAH

Mr.

YER ADVISES

COUPLE

ment couple n

double called in a

There's a cure

plugged-up sewer

DESTROYER by

John

roots, rags, pap

ts. No digging.

BOYER TODAY.

JOHNSON CO

B

BLINDS

AND AWNING

Shades and Drap

Wood Shades

Windows and Do

See

C. HUNT

BEAUTIFUL

LUCKY LA

OPERTIES

imes, cottages a

business places

CE GIBBS, Real

bertsville, Ky.

Phone

You

For

CAR

ICED RIGHT

GE LATHRAM

Motor Sales

Benton



# THE WANT ADS

## ROOM TOWN

Property Near

## CHEMICAL CENTER

Home on blacktop 282. New from new plants. 3000 sq. ft. from Dam. For \$30,000.00. Next door. Deep for stove. Nice rooms. Deep well. Stove. Gravel street. New. Ideal location. 3 new plants. \$3,000.00. Large lot. Deep for stove. \$1,800.00. Beautiful location.

## AM BAIT FARM

25,000 feet worm and outfit. 3 cent. business buildings, farm, boxing building. Land. One fourth Ky. Dam State Park. Walk out. In finance.

D. SMITH, Hartsville, Ky.

## JOHN'S GARAGE

Reasonable prices. Shaft grinding, special carburetor, fuel pump, starters and rebuilding. Benton West 7th, phone LA 7-36p

## TAX SERVICE

Individual, small and farmers income. Reasonable prices. Mr. Fisher at Circuit Court's office on second floor courthouse at Benton. A 7-4321 after 5 p. m. Mr. and Mrs. home, 103 West Benton. rtsc

## PIANO BARGAIN

A lovely Spinnet Piano will transfer to reliable party who will take up and installments. Write to Mrs. G. JOPLIN PIANO CO., 784, PADUCAH, KY.

## WYER ADVISES COUPLE

Agent couple named Mr. and Mrs. W. W. Wier, trouble called in a good way. There's a cure plugged-up sewer. DESTROYER by Mr. W. W. Wier. Mr. and Mrs. roots, rags, paper & rags. No digging. BOYER TODAY. W. W. Wier. JOHNSON CO. Benton

## AN BLINDS

AND AWNINGS. Shades and Draperies. Pine Wood Shades. Windows and Doors. See C. C. HUNT Benton

## BEAUTIFUL TUCKY LAKE PROPERTIES

3 homes, cottages and on business places. See GIBBS, Realtor. 641 Phone 2231

## HELP YOU PAY FOR OUR CAR

MAINTAINED RIGHT. GEORGE LATHRAM Motor Sales Benton, Ky.

## HEAT AND COAL heaters

in condition and priced as Crown Furniture Co. 308 N. Main St. or 1209 rtsc

## Maple Knee-hole

will sell new for \$69.50. \$15.00 if sold immediately or call Marshall Wy.

## SALES & SERVICE

of Sewing Machines. For prompt service see E. Dodd at 10th and Walnut, Benton, back of the school gymnasium. Or 4233. 28p

## Complete Repair

MULLEN SMITH Motor Sales Benton, Ky. rtsc

## NOTICE!

Marshall County Board of Education will sell at public auction, Monday, February 6 at 10:00 A. M., Unity School building and ground and Olive School building and ground. The sale will be at the Court house, Benton, Kentucky.

HOLLAND ROSE, Sec. Marshall County Board of Education.

## FOR SALE - Restaurant equipment

Large wall-mounted Reynor gas heater. Nice Kelvinator 4-door top, dry cold drink box. Semco stainless steel gas grill 27 inches wide and 34 inches high. Mica top counter 38 inches high and 14 1-2 inches long. Johnson's Motel & Cafe, two miles off U. S. Highway on U. S. 641 and 62 west of Kentucky Dam. 34p

## FOR SALE OR RENT - 4-room

house, bath, large living room, built-in cabinets. Across street from Benton High School. Phone Mrs. Bob Simmons, LA 7-5901. 34c

## FOR FERGUSON and Farmall

tractors and DeSoto & Plymouth Autos. See Boyd Motor Co., Benton, Ky. b43rtsc

## FOR SALE - 100' x 150' lot in

Parkview Heights in Benton. Next to L. V. Martin home. Write A. T. Kennedy, 404 West Tombigbee St., Florence, Ala. 1tp

## ARMY SURPLUS HEATERS

brand new. Commercially known as Warm Morning No. 120 with regular retail price of \$76.50. Now only \$59.50 with pipe, elbow and damper free; rebuilt heaters \$29.95. Crawford - Ferguson Co. rt 12-15

## JUNK CARS WANTED

I will buy junk cars or cheap cars of any kind. See Wallace Uzzie on Benton Route 6. 34p

## SHERIFFS SALE

By virtue of a judgment directed to me, which issued from the Marshall Quarterly Court in favor of Bob L. Boyd, dba Boyd Body Shop against Billie Bowen, I, or one of my deputies will on Monday, January 23, 1956 at the hour of 1:30 p. m. expose to public sale, to the highest bidder the following described property to satisfy the plaintiff's debt, interest, and costs, to-wit: One (1) 1948 Chevrolet automobile.

Amount to be raised \$127. Terms: Cash. BILLY WATKINS, Sheriff 35c

## BABY CHICKS

"FOR GREATEST PROFITS BUY HELM'S U. S. PULLORUM-TYPHOID CLEAN CHICKS. Nationally famous 36 years. Winners hundreds awards National Egg Laying Contests. Official records over 300 eggs. U. S. Certified Leghorns. 10 best purebreds, crosses, sexed, started chicks. Feeds, supplies, seeds, remedies. Free Parking. Come in or write for your free bulletin 101 Ways to Increase Poultry Profits.

## HELM'S CHICKS

3rd and Washington, Paducah 48p

## ARMY SURPLUS JACKETS, STOVES,

Tarpaulins, Rainwear and Footwear. Save up to One-Half. COUNTRY BOY STORES, Paducah. rtsc

## EVANS PAINTING SERVICE

"Interior Decorating A Specialty"

SIGNS & OUTDOOR ADVERTISING

See R. C. EVANS 3 miles West of Benton on Rt. 2.

## Article in Reader's Digest Reveals Jittery Pre-Menstrual Tension Is So Often a Needless Misery!

Do you suffer terrible nervous tension - feel jittery, irritable, depressed - just before your period each month? A startling article in READER'S DIGEST reveals such pre-menstrual tension is needless misery in many cases! Thousands have already discovered how to avoid such suffering. With Lydia Pinkham's Compound and Tablets, they're so much happier, less tense as those "difficult days" approach! In doctors' tests, Pinkham's has a remarkable soothing effect on the source of such distress. In doctors' tests, Pinkham's

stopped... or strikingly relieved... pain and discomfort! 3 out of 4 women got glorious relief! Taken regularly, Pinkham's relieves the headaches, cramps, nervous tension... during and before your period. Many women never suffer - even on the first day! Why should you? This month, start taking Pinkham's. See if you don't escape pre-menstrual tension... so often the cause of unhappiness. Get Lydia E. Pinkham's Vegetable Compound... or convenient new Tablets which have blood-building iron added. At drugists. \*By noted doctor

## BUILDING MATERIALS



HELPING TO BUILD MARSHALL COUNTY SINCE 1884

TREAS LUMBER CO., INC. from foundation to roof WE HAVE IT.....

PHONE 2301

2600 Bridge Street Paducah, Ky.

Your Business Appreciated

## D & B PACKAGE STORE

(Formerly Tade's)

2600 Bridge Street Paducah, Ky.

Your Business Appreciated

## FRUIT TREES

Newly-developed Semi-Dwarfed Fruit Trees. All varieties. \$3 each. All guaranteed. See or phone C. C. Hunt, LA-7-7710, Benton. 38c

## Ed Egner of Calvert City Route

1 was a business visitor in Benton Tuesday and while here renewed his subscription to the Courier. Mrs. T. E. Anderson of Route 5 was a shopper in town Tuesday.

## FILBECK & CANN FUNERAL HOME

ALL AMBULANCES OXYGEN EQUIPPED 24-HOUR SERVICE

Phone LA 7-2001-LA 7-2091

Benton Kentucky

## Wilson's Book Store

Office Furniture Books - Music

Office Supplies Fountain Pens

Duplicators Greeting Cards

306 Broadway Paducah, Ky.

## You Get

The

BEST

In

AUTO

Mechanical Repairs

Body Shop Repairs

Glass Fitting

Parts and Accessories

at

KINNEY

MOTORS

YOUR FORD DEALER

Subscribe to The Courier

## Septic Tanks

500 Gallon Capacity REINFORCED - CONCRETE - PRECAST

As required by Ky. State Dept. of Health DELIVERED and LOWERED

4" Concrete Drain Tile for Filtration Field APPROVED

BUILD WITH

Genuine - KATTERBLOX



Katterjohn Concrete Prods. Dial 2-1166 - Paducah - 10th & Jefferson

## HARRY KARRY

HIDE QUICKLY ZX-5 HAS ARRIVED - BUT KEEP YOUR GUN HANDY

YES, MAAM: ZX-5?

AT THE FRONT DOOR OF THE OLD HOUSE A MUFFLED FIGURE WAITS UNTIL THE DOOR IS OPENED

RIGHT!!

WHERE TO NOW? IT'S DARK HERE

RIGHT THIS WAY--UNDER THESE STEPS

SO-I GREET YOU ZX-5--- HMM--WHISKERS? WHY--

MERELY A PRE-CAUTION. ESPIONAGE IS A DANGEROUS JOB--

By WILLIS B. RENSIE

UNCLE OTTO

TOUCHDOWN

WHAT A MAN!

RING! RING!

By CARL HECK

LITTLE JULIUS SNEEZER

HOW BEAUTIFUL IT WAS IN VENICE TO GO OUT FOR A FLOAT IN MY GONDOLA!

THAT'S A NEW ONE ON ME! RIDING IN A GONDOLA. WHAT DO YA THINK OF THAT?

I HAVE AN IDEA! MY PA HAS A GONDOLA! WHAT YA SAY WE TAKE A RIDE?

SHOW ME WHERE IT IS AND WE'LL TAKE A RIDE DOWN THE RIVER?

A GONDOLA IS SOMETHING EVERYBODY HASN'T GOT!

WHAT ABOUT THE MEASLES?

WELL--HERE YOU ARE!

WHAT'S THAT FOR?

AREN'T WE GOIN' TO TAKE A RIDE IN PA'S GONDOLA?

BY BAKER



# PERSONALS .....

Paul Norman Morgan of Route 5 was a recent patient at the Baptist Hospital in Paducah.

Curt Chambers of Route 2 was a business visitor in town Monday.

Mr. and Mrs. Joe Holland, Mr. and Mrs. Charlie Holland, of West Plains, West, Va. were holiday visitors in the home of their parents, Mr. and Mrs. J. B. Holland of Gilbertsville Rt 1.

## JANUARY CLEARANCE SALE NOW GOING ON

Boy's Shirts POLO and FLANNEL \$1.00	ALL SALES CASH - NO EXCHANGES - NO REFUNDS	BOYS JACKETS 1-2 Off
GORDON'S Children's Sox 5 pairs \$1.00		ALL GIRLS SKIRTS 1-2 Off
Hats and Caps GIRLS 1-2 Off		BABY CRAWLERS 1-2 Off
BOYS PANTS 1-2 Off		BOYS 2 pc. SUITS 1-2 Off
GIRLS Dresses 1-2 Off		GIRLS COATS 1-2 Off

### LOVE'S CHILDREN SHOP

West Main Street

MURRAY, KY.

Telephone 888

You Name It,  
We Print It  
... Right!



*We Print  
to Please*

Quality Craftsmanship  
That Costs No More!

When it comes to printing, see us! Our superior workmanship adds much to the appearance of your job, but adds nothing to its cost. Let us prove this with quotations on anything from a business card to a catalog.



## BETTER PRINTING

FASTER AND AT LOWER PRICES  
See Us For

- Letterheads
- Envelopes (All Styles and Size)
- Ruled Forms
- Tickets
- Statements
- Business Cards
- Invoices

You Name It! — We'll Print It!

The Only Automatic Printing Press in Marshall County

### The Marshall Courier

Phone LA-7-3931

Benton, Ky.

# WARNING

THIS AD FOR WOMEN ONLY!

## LADIES

DOES IT MAKE YOU ANGRY  
TO BE STUCK AT HOME BECAUSE  
HUBBY HAS THE  
FAMILY CAR?

We know it is aggravating and frustrating for you ladies to be all dressed up and ready to go and then be in a big hassle finding a ride all because "Hubby has the car" - - -

--- Now this doesn't have to be — if you will call and see the fine selection of second hand cars for your family — we have!



## GOOD USED CARS

Ladies! We know you need transportation just as much as the men folks - - - and we've done something about it - - - reduced our prices here in January so you can afford that extra!

### LAMPKINS BUICK USED CARS

Next to Shell Station and Railroad

Main Street



You Don't

Have to Be A

Polly-Stay-At-Home

Come to

LAMPKINS BUICK

Where You

A COMPLETE

SIZE

COLOR

STYLE

PRICE

IN

58.

must move th

n is 24 by 38 f

No land is inc

church buildin

d on the site.

ey is pastor

UT PAPER DE

JANUARY 28th

Boy Scouts w

er drive on Jan

viously had be

for Jan. 14.

outs will pick

d magazines fr

nd business pla

of the public

owns is scoutm