



MURRAY STATE
UNIVERSITY

Murray State's Digital Commons

Marshall Courier

Newspapers

4-5-1956

The Marshall Courier, April 5, 1956

The Marshall Courier

Follow this and additional works at: <https://digitalcommons.murraystate.edu/mc>

Recommended Citation

The Marshall Courier, "The Marshall Courier, April 5, 1956" (1956). *Marshall Courier*. 329.
<https://digitalcommons.murraystate.edu/mc/329>

This Newspaper is brought to you for free and open access by the Newspapers at Murray State's Digital Commons. It has been accepted for inclusion in Marshall Courier by an authorized administrator of Murray State's Digital Commons. For more information, please contact msu.digitalcommons@murraystate.edu.

KINNEY APPLIANCE CO.

132 N. 4th in Paducah, Ky.

CALVERT CITY NEWS and BUSINESS DIRECTORY

Mrs. Robert P. Van Ness, Editor

Marc Van Ness Is Honored at Party On His 3rd Birthday

Master Marc Van Ness, son of Mr. and Mrs. Robert P. Van Ness, was honored with a party at his home Saturday, March 31, at 2 o'clock in the afternoon, celebrating his three year old birthday.

The birthday party was combined with an Easter egg hunt. The children quickly filled their baskets with the 12 dozen eggs dotted over the front lawn of the Van Ness home. Master Johnny Powell won the prize for finding the most eggs.

A highlight of the party was the penny hunt in the living room. A paper bag, filled with pennies, was broken, sending the pennies all over the floor. The children were given small bags to put the pennies in they found.

The dining room table was decorated in an Easter theme. The birthday cake was centered amid Easter bunnies, chickens and multicolored Easter eggs. The children enjoyed cake, ice cream, candy and cokes.

Young Marc received many birthday presents from his little friends, who were: Mike Powell, Johnny Powell, Bruce Gray, Vera Joy Ferguson, Holly Jean McKim, Andy McFarland, Karen Lund, Reyn Dukes, Bennie Karnes, Sandy Watson, Patricia Miller, and Marty Colburn, all of Calvert City, and Allen Gaddie of Sled Creek.

Mrs. Hunter Gaylor Is Honored on Birthday

Mrs. Hunter Gaylor was honored with a surprise birthday party by Mrs. Richard Hampton and Mrs. Lee Keeling Tuesday, April 3, at 1 p. m. at the Hampton home in Calvert Heights.

The members of the Sewing Club presented Mrs. Gaylor with five English bone china cups and saucers.

The hostesses served birthday cake and ice cream to Meses: Milton Nelson, Charles Cordon, Myron Pfeffer, Vernon Duckett, Dwight Robb, Art Masse, and Richard Phelps.

Meetings are Held by Presbyterian Circles

Circle No. 1 of the First Presbyterian Church's Woman's Association met in the home of Mrs. Milton Nelson Tuesday evening, March 27, at 7:45 p. m. Circle Chairman, Mrs. Edwin McIntyre, conducted the business meeting.

The program, entitled "Indian America and Christianity" was given by Mrs. Allan Hafer. The Bible study on "Way of Devine Purpose" was given by Mrs. Nelson.

All 10 members were present. Mrs. Truitt Coleman joined the association and drew membership in Circle No. 1. Mrs. William Herget, Mrs. J. H. Burgess, and Mrs. Bruce Gray were guests. Refreshments were served by the hostess.

Circle No. 2 met in the home of Mrs. Edward McCormick Tuesday morning, March 27. The business meeting was conducted by Mrs. Lee Keeling. Mrs. McCormick gave the Bible Study, and Mrs. Russell Badgett gave the program, which was of the same topic studied by all three circles. Ten members were present. Mrs. Jack Elcholz and Mrs. Haywood Alford were guests. Refreshments were served.

Circle No. 3 met in the home of Mrs. Frank Tomsic. Circle chairman, Mrs. John Whitney, conducted the business session. Officers taking office were: Mrs. William Smith, Secretary and Treasurer; Mrs. W. W. Ferguson, Spiritual Life; Mrs. Frank Tomsic, Program; and Mrs. Russell Lund, Fellowship. Six members and the Association President, Mrs. Julian McFarland, were present. Refreshments were served by the hostess.

Circle No. 4 met in the home of Mrs. Richard Gull. Circle chairman, Mrs. John Whitney, conducted the business session. Officers taking office were: Mrs. William Smith, Secretary and Treasurer; Mrs. W. W. Ferguson, Spiritual Life; Mrs. Frank Tomsic, Program; and Mrs. Russell Lund, Fellowship. Six members and the Association President, Mrs. Julian McFarland, were present. Refreshments were served by the hostess.

Circle No. 5 met in the home of Mrs. Richard Gull. Circle chairman, Mrs. John Whitney, conducted the business session. Officers taking office were: Mrs. William Smith, Secretary and Treasurer; Mrs. W. W. Ferguson, Spiritual Life; Mrs. Frank Tomsic, Program; and Mrs. Russell Lund, Fellowship. Six members and the Association President, Mrs. Julian McFarland, were present. Refreshments were served by the hostess.

Circle No. 6 met in the home of Mrs. Richard Gull. Circle chairman, Mrs. John Whitney, conducted the business session. Officers taking office were: Mrs. William Smith, Secretary and Treasurer; Mrs. W. W. Ferguson, Spiritual Life; Mrs. Frank Tomsic, Program; and Mrs. Russell Lund, Fellowship. Six members and the Association President, Mrs. Julian McFarland, were present. Refreshments were served by the hostess.

Circle No. 7 met in the home of Mrs. Richard Gull. Circle chairman, Mrs. John Whitney, conducted the business session. Officers taking office were: Mrs. William Smith, Secretary and Treasurer; Mrs. W. W. Ferguson, Spiritual Life; Mrs. Frank Tomsic, Program; and Mrs. Russell Lund, Fellowship. Six members and the Association President, Mrs. Julian McFarland, were present. Refreshments were served by the hostess.

Circle No. 8 met in the home of Mrs. Richard Gull. Circle chairman, Mrs. John Whitney, conducted the business session. Officers taking office were: Mrs. William Smith, Secretary and Treasurer; Mrs. W. W. Ferguson, Spiritual Life; Mrs. Frank Tomsic, Program; and Mrs. Russell Lund, Fellowship. Six members and the Association President, Mrs. Julian McFarland, were present. Refreshments were served by the hostess.

Circle No. 9 met in the home of Mrs. Richard Gull. Circle chairman, Mrs. John Whitney, conducted the business session. Officers taking office were: Mrs. William Smith, Secretary and Treasurer; Mrs. W. W. Ferguson, Spiritual Life; Mrs. Frank Tomsic, Program; and Mrs. Russell Lund, Fellowship. Six members and the Association President, Mrs. Julian McFarland, were present. Refreshments were served by the hostess.

Circle No. 10 met in the home of Mrs. Richard Gull. Circle chairman, Mrs. John Whitney, conducted the business session. Officers taking office were: Mrs. William Smith, Secretary and Treasurer; Mrs. W. W. Ferguson, Spiritual Life; Mrs. Frank Tomsic, Program; and Mrs. Russell Lund, Fellowship. Six members and the Association President, Mrs. Julian McFarland, were present. Refreshments were served by the hostess.

Circle No. 11 met in the home of Mrs. Richard Gull. Circle chairman, Mrs. John Whitney, conducted the business session. Officers taking office were: Mrs. William Smith, Secretary and Treasurer; Mrs. W. W. Ferguson, Spiritual Life; Mrs. Frank Tomsic, Program; and Mrs. Russell Lund, Fellowship. Six members and the Association President, Mrs. Julian McFarland, were present. Refreshments were served by the hostess.

Circle No. 12 met in the home of Mrs. Richard Gull. Circle chairman, Mrs. John Whitney, conducted the business session. Officers taking office were: Mrs. William Smith, Secretary and Treasurer; Mrs. W. W. Ferguson, Spiritual Life; Mrs. Frank Tomsic, Program; and Mrs. Russell Lund, Fellowship. Six members and the Association President, Mrs. Julian McFarland, were present. Refreshments were served by the hostess.

Circle No. 13 met in the home of Mrs. Richard Gull. Circle chairman, Mrs. John Whitney, conducted the business session. Officers taking office were: Mrs. William Smith, Secretary and Treasurer; Mrs. W. W. Ferguson, Spiritual Life; Mrs. Frank Tomsic, Program; and Mrs. Russell Lund, Fellowship. Six members and the Association President, Mrs. Julian McFarland, were present. Refreshments were served by the hostess.

Circle No. 14 met in the home of Mrs. Richard Gull. Circle chairman, Mrs. John Whitney, conducted the business session. Officers taking office were: Mrs. William Smith, Secretary and Treasurer; Mrs. W. W. Ferguson, Spiritual Life; Mrs. Frank Tomsic, Program; and Mrs. Russell Lund, Fellowship. Six members and the Association President, Mrs. Julian McFarland, were present. Refreshments were served by the hostess.

Circle No. 15 met in the home of Mrs. Richard Gull. Circle chairman, Mrs. John Whitney, conducted the business session. Officers taking office were: Mrs. William Smith, Secretary and Treasurer; Mrs. W. W. Ferguson, Spiritual Life; Mrs. Frank Tomsic, Program; and Mrs. Russell Lund, Fellowship. Six members and the Association President, Mrs. Julian McFarland, were present. Refreshments were served by the hostess.

Circle No. 16 met in the home of Mrs. Richard Gull. Circle chairman, Mrs. John Whitney, conducted the business session. Officers taking office were: Mrs. William Smith, Secretary and Treasurer; Mrs. W. W. Ferguson, Spiritual Life; Mrs. Frank Tomsic, Program; and Mrs. Russell Lund, Fellowship. Six members and the Association President, Mrs. Julian McFarland, were present. Refreshments were served by the hostess.

Circle No. 17 met in the home of Mrs. Richard Gull. Circle chairman, Mrs. John Whitney, conducted the business session. Officers taking office were: Mrs. William Smith, Secretary and Treasurer; Mrs. W. W. Ferguson, Spiritual Life; Mrs. Frank Tomsic, Program; and Mrs. Russell Lund, Fellowship. Six members and the Association President, Mrs. Julian McFarland, were present. Refreshments were served by the hostess.

Circle No. 18 met in the home of Mrs. Richard Gull. Circle chairman, Mrs. John Whitney, conducted the business session. Officers taking office were: Mrs. William Smith, Secretary and Treasurer; Mrs. W. W. Ferguson, Spiritual Life; Mrs. Frank Tomsic, Program; and Mrs. Russell Lund, Fellowship. Six members and the Association President, Mrs. Julian McFarland, were present. Refreshments were served by the hostess.

Circle No. 19 met in the home of Mrs. Richard Gull. Circle chairman, Mrs. John Whitney, conducted the business session. Officers taking office were: Mrs. William Smith, Secretary and Treasurer; Mrs. W. W. Ferguson, Spiritual Life; Mrs. Frank Tomsic, Program; and Mrs. Russell Lund, Fellowship. Six members and the Association President, Mrs. Julian McFarland, were present. Refreshments were served by the hostess.

Circle No. 20 met in the home of Mrs. Richard Gull. Circle chairman, Mrs. John Whitney, conducted the business session. Officers taking office were: Mrs. William Smith, Secretary and Treasurer; Mrs. W. W. Ferguson, Spiritual Life; Mrs. Frank Tomsic, Program; and Mrs. Russell Lund, Fellowship. Six members and the Association President, Mrs. Julian McFarland, were present. Refreshments were served by the hostess.

Circle No. 21 met in the home of Mrs. Richard Gull. Circle chairman, Mrs. John Whitney, conducted the business session. Officers taking office were: Mrs. William Smith, Secretary and Treasurer; Mrs. W. W. Ferguson, Spiritual Life; Mrs. Frank Tomsic, Program; and Mrs. Russell Lund, Fellowship. Six members and the Association President, Mrs. Julian McFarland, were present. Refreshments were served by the hostess.

Circle No. 22 met in the home of Mrs. Richard Gull. Circle chairman, Mrs. John Whitney, conducted the business session. Officers taking office were: Mrs. William Smith, Secretary and Treasurer; Mrs. W. W. Ferguson, Spiritual Life; Mrs. Frank Tomsic, Program; and Mrs. Russell Lund, Fellowship. Six members and the Association President, Mrs. Julian McFarland, were present. Refreshments were served by the hostess.

Circle No. 23 met in the home of Mrs. Richard Gull. Circle chairman, Mrs. John Whitney, conducted the business session. Officers taking office were: Mrs. William Smith, Secretary and Treasurer; Mrs. W. W. Ferguson, Spiritual Life; Mrs. Frank Tomsic, Program; and Mrs. Russell Lund, Fellowship. Six members and the Association President, Mrs. Julian McFarland, were present. Refreshments were served by the hostess.

Circle No. 24 met in the home of Mrs. Richard Gull. Circle chairman, Mrs. John Whitney, conducted the business session. Officers taking office were: Mrs. William Smith, Secretary and Treasurer; Mrs. W. W. Ferguson, Spiritual Life; Mrs. Frank Tomsic, Program; and Mrs. Russell Lund, Fellowship. Six members and the Association President, Mrs. Julian McFarland, were present. Refreshments were served by the hostess.

Circle No. 25 met in the home of Mrs. Richard Gull. Circle chairman, Mrs. John Whitney, conducted the business session. Officers taking office were: Mrs. William Smith, Secretary and Treasurer; Mrs. W. W. Ferguson, Spiritual Life; Mrs. Frank Tomsic, Program; and Mrs. Russell Lund, Fellowship. Six members and the Association President, Mrs. Julian McFarland, were present. Refreshments were served by the hostess.

Circle No. 26 met in the home of Mrs. Richard Gull. Circle chairman, Mrs. John Whitney, conducted the business session. Officers taking office were: Mrs. William Smith, Secretary and Treasurer; Mrs. W. W. Ferguson, Spiritual Life; Mrs. Frank Tomsic, Program; and Mrs. Russell Lund, Fellowship. Six members and the Association President, Mrs. Julian McFarland, were present. Refreshments were served by the hostess.

Circle No. 27 met in the home of Mrs. Richard Gull. Circle chairman, Mrs. John Whitney, conducted the business session. Officers taking office were: Mrs. William Smith, Secretary and Treasurer; Mrs. W. W. Ferguson, Spiritual Life; Mrs. Frank Tomsic, Program; and Mrs. Russell Lund, Fellowship. Six members and the Association President, Mrs. Julian McFarland, were present. Refreshments were served by the hostess.

Circle No. 28 met in the home of Mrs. Richard Gull. Circle chairman, Mrs. John Whitney, conducted the business session. Officers taking office were: Mrs. William Smith, Secretary and Treasurer; Mrs. W. W. Ferguson, Spiritual Life; Mrs. Frank Tomsic, Program; and Mrs. Russell Lund, Fellowship. Six members and the Association President, Mrs. Julian McFarland, were present. Refreshments were served by the hostess.

Circle No. 29 met in the home of Mrs. Richard Gull. Circle chairman, Mrs. John Whitney, conducted the business session. Officers taking office were: Mrs. William Smith, Secretary and Treasurer; Mrs. W. W. Ferguson, Spiritual Life; Mrs. Frank Tomsic, Program; and Mrs. Russell Lund, Fellowship. Six members and the Association President, Mrs. Julian McFarland, were present. Refreshments were served by the hostess.

Circle No. 30 met in the home of Mrs. Richard Gull. Circle chairman, Mrs. John Whitney, conducted the business session. Officers taking office were: Mrs. William Smith, Secretary and Treasurer; Mrs. W. W. Ferguson, Spiritual Life; Mrs. Frank Tomsic, Program; and Mrs. Russell Lund, Fellowship. Six members and the Association President, Mrs. Julian McFarland, were present. Refreshments were served by the hostess.

Circle No. 31 met in the home of Mrs. Richard Gull. Circle chairman, Mrs. John Whitney, conducted the business session. Officers taking office were: Mrs. William Smith, Secretary and Treasurer; Mrs. W. W. Ferguson, Spiritual Life; Mrs. Frank Tomsic, Program; and Mrs. Russell Lund, Fellowship. Six members and the Association President, Mrs. Julian McFarland, were present. Refreshments were served by the hostess.

Circle No. 32 met in the home of Mrs. Richard Gull. Circle chairman, Mrs. John Whitney, conducted the business session. Officers taking office were: Mrs. William Smith, Secretary and Treasurer; Mrs. W. W. Ferguson, Spiritual Life; Mrs. Frank Tomsic, Program; and Mrs. Russell Lund, Fellowship. Six members and the Association President, Mrs. Julian McFarland, were present. Refreshments were served by the hostess.

Circle No. 33 met in the home of Mrs. Richard Gull. Circle chairman, Mrs. John Whitney, conducted the business session. Officers taking office were: Mrs. William Smith, Secretary and Treasurer; Mrs. W. W. Ferguson, Spiritual Life; Mrs. Frank Tomsic, Program; and Mrs. Russell Lund, Fellowship. Six members and the Association President, Mrs. Julian McFarland, were present. Refreshments were served by the hostess.

Circle No. 34 met in the home of Mrs. Richard Gull. Circle chairman, Mrs. John Whitney, conducted the business session. Officers taking office were: Mrs. William Smith, Secretary and Treasurer; Mrs. W. W. Ferguson, Spiritual Life; Mrs. Frank Tomsic, Program; and Mrs. Russell Lund, Fellowship. Six members and the Association President, Mrs. Julian McFarland, were present. Refreshments were served by the hostess.

Circle No. 35 met in the home of Mrs. Richard Gull. Circle chairman, Mrs. John Whitney, conducted the business session. Officers taking office were: Mrs. William Smith, Secretary and Treasurer; Mrs. W. W. Ferguson, Spiritual Life; Mrs. Frank Tomsic, Program; and Mrs. Russell Lund, Fellowship. Six members and the Association President, Mrs. Julian McFarland, were present. Refreshments were served by the hostess.

Circle No. 36 met in the home of Mrs. Richard Gull. Circle chairman, Mrs. John Whitney, conducted the business session. Officers taking office were: Mrs. William Smith, Secretary and Treasurer; Mrs. W. W. Ferguson, Spiritual Life; Mrs. Frank Tomsic, Program; and Mrs. Russell Lund, Fellowship. Six members and the Association President, Mrs. Julian McFarland, were present. Refreshments were served by the hostess.

Circle No. 37 met in the home of Mrs. Richard Gull. Circle chairman, Mrs. John Whitney, conducted the business session. Officers taking office were: Mrs. William Smith, Secretary and Treasurer; Mrs. W. W. Ferguson, Spiritual Life; Mrs. Frank Tomsic, Program; and Mrs. Russell Lund, Fellowship. Six members and the Association President, Mrs. Julian McFarland, were present. Refreshments were served by the hostess.

Circle No. 38 met in the home of Mrs. Richard Gull. Circle chairman, Mrs. John Whitney, conducted the business session. Officers taking office were: Mrs. William Smith, Secretary and Treasurer; Mrs. W. W. Ferguson, Spiritual Life; Mrs. Frank Tomsic, Program; and Mrs. Russell Lund, Fellowship. Six members and the Association President, Mrs. Julian McFarland, were present. Refreshments were served by the hostess.

Circle No. 39 met in the home of Mrs. Richard Gull. Circle chairman, Mrs. John Whitney, conducted the business session. Officers taking office were: Mrs. William Smith, Secretary and Treasurer; Mrs. W. W. Ferguson, Spiritual Life; Mrs. Frank Tomsic, Program; and Mrs. Russell Lund, Fellowship. Six members and the Association President, Mrs. Julian McFarland, were present. Refreshments were served by the hostess.

Circle No. 40 met in the home of Mrs. Richard Gull. Circle chairman, Mrs. John Whitney, conducted the business session. Officers taking office were: Mrs. William Smith, Secretary and Treasurer; Mrs. W. W. Ferguson, Spiritual Life; Mrs. Frank Tomsic, Program; and Mrs. Russell Lund, Fellowship. Six members and the Association President, Mrs. Julian McFarland, were present. Refreshments were served by the hostess.

Picnic, Egg Hunt Held by Calvert 4-H Sewing Club

The 4-H Sewing Club held a picnic and Easter egg hunt last Saturday, March 31, from 11 a. m. under the direction of Mr. and Mrs. Charles Cox, who were assisted by Irving Van Vactor.

The group met at the Shelter House at Kentucky Dam State Park for a wiener roast, after which they hunted Easter eggs.

Norma Croft won first prize and received a scrap book. Karen Hall received a Webster's Hand Dictionary for second prize. Melvin Croft won a box of note paper for third prize, and Susan Pfeiffer received a bunny for winning fourth prize.

The children played various games and Barbara Van Vactor won a seamstress tape measurer for a prize. All members were present. Susan Pfeiffer and Melvin Croft were guests.

The Methodist Church of Calvert City held a communion service Good Friday evening at 7:30 p. m. The public was invited to attend. A program of special Easter music was softly played during the service. Members of the church had redecorated the interior of the sanctuary for the Easter service.

Mr. and Mrs. Richard Gull spent Easter week-end in Hamilton, Ohio.

Social and Personal

Mrs. Hans Beller is ill and confined to her home for two weeks. Her many friends wish her a speedy recovery.

Mr. and Mrs. Robert Van Ness were guests of Mr. and Mrs. Robert Wheeler Easter Sunday afternoon.

Mrs. Della Key has been dismissed from I. C. Hospital in Paducah and is convalescing at her home in Calvert City.

Jim and John Morris Draffen spent the Easter holidays visiting friends in Florence, Ala., with their grandparents, Mr. and Mrs. Tip G. Morris of Paducah.

Mrs. Carl McKim plans to enter Barnes Hospital in St. Louis, Mo. this week-end for a check-up.

Mr. and Mrs. C. R. Missall of Akron, Ohio, spent this past week with their daughter and her family, Mr. and Mrs. John Whitney.

Mr. and Mrs. R. C. Smith and family spent Easter week-end in Calvert City visiting their family and friends.

Mr. and Mrs. Art Masse spent last week-end in Akron, Ohio, visiting their families.

Mr. and Mrs. Clayton Brooks of Mayfield were Easter dinner guests of Mr. and Mrs. Lee Keeling of Calvert Heights.

Mr. and Mrs. Byron Hittle spent Easter week-end in Calvert City. The Hittles are former residents of Calvert.

Mr. and Mrs. Edwin McIntyre and children, Vicki and Eddie, went to Martinsville, Ohio, last week-end to be with their family after receiving word of the death of Mrs. McIntyre's brother-in-law.

POWELL COAL CO.

— Warm Morning
— Stoves
— Sand and Gravel
— Limestone Rock
— Fertilizers

Phone 66M
Calvert City, Ky.

Reliable Prescriptions At Prices You Will Like

SAVE WITH SAFETY

NELSON REXALL DRUGS

Benton

Calvert City

General Electric Appliances
Perfection Appliances
Hy-Klas Paints

Phone EX 5-4353

STRINGER'S APPLIANCE TELEVISIONS

RANDLE STRINGER MAIN STREET
Owner CALVERT CITY, KY.

MODERN HOMES

ROBERT ARNOLD

Real Estate — Insurance
FHA and G. I. Loans
PHONE 3802
Calvert City, Kentucky

SHACKLETON PIANO CO.

Steinway Pianos

Hammond Organs

EVERYTHING IN MUSIC

612 Broadway — Paducah, Ky.

Phone 24110

It's FLEMINGS

For Furniture & Appliances
We Sell for Less Always

FLEMING FURNITURE CO.

CALVERT CITY and BENTON

YOUR STORE

FOR

FARM & HOME & AUTO

WESTERN AUTO STORE

Wayne Littlejohn, Prop.
Calvert City, Ky.

Don't Look

Further

For Your

We Have

What You

BUILDING NEEDS

Need for Every Job

• BUILDING MATERIALS FOR ALL TYPE HOMES — GARAGES or COMMERCIAL BUILDINGS

A COMPLETE LUMBER SUPPLY

CALVERT CITY LUMBER COMPANY

CALVERT CITY — PHONE 5400

STOP

AND REMEMBER

For ALL of Your

GAS

NEEDS

SERVICE OR APPLIANCES

YOU CAN GET IT ALL RIGHT HERE IN CALVERT CITY

MILLER-JOHNSON CO.

Calvert City

Benton

LAMPKINS

BUICK COMPANY

BUICK SALES AND SERVICE

Benton

Kentucky

Let The Whole Family Enjoy the STORY & CLARK Exeter Spinnet Piano



"Quality Is Its Keynote"

After the very best nineteenth century furniture, this exquisite Spinnet will capture your heart, for 40" high. Small down payment, the balance paid over 36 months.

SED PIANO & ORGAN SPECIALS

Grand \$795
Studio upright, Small \$245
er Spinnet, Blonde \$399
u Essey Organ \$895
ice Pianos \$50 up

LOOK

MEN'S SPRING JACKETS

You're ready for any variation in spring's "temperamental" weather in these smart-looking zip-per jackets. **\$3.99**

All Colors — Two Tones — Reversible — Value to \$7.95

Genuine G. I. Heavy Steel **TOOL BOXES** With Lock Lift Out Tray **\$2.95**

Complete With Handle **PICK OR MATTOCK** \$1.75 **30-Gallon Galvanized** **HOT WATER TANKS** \$5.00

Round Point **D-HANDLE SHOVEL** \$1.75 **Industrial Extra Heavy** **14-TINE RAKES** \$1.95

Gravy Boats 29c **Make Beautiful Planters** 19c **MUSTARD JARS** 10c

Aluminum Tumblers 6 for \$1.29 **MESCO Brand-26 qt. size** .98c

WING TRAYS 14"x18" .85c **15"x20"** 1

SAVE 40% TO 60% ON PAINT —

White House PAINT This is the famous CICERO BRAND that we have been handling for seven years. WE KNOW ITS QUALITY!



\$2.65 gal.

Made To Sell At

\$3.95!

THIRD & KY.

PADUCAH

HOME OF ARMY SURPLUS... NOTHING BUT BARGAINS! EVERY DAY **COUNTRY BOY STORES** BARGAIN DAY

The Marshall Courier, Benton, Kentucky, April 5, 1956

SOCIAL and PERSONAL

and Mrs. Johnny Linn and children of Danville, were weekend guests of his mother, the Elmer Briens and brother and family, Clifford.

and Mrs. Rocky Halbur of Martin and Huntsville, were weekend guests of the

Dale LeNeaves in Benton.

Mr. and Mrs. Bill Dixon of San Antonio, Texas, have been visiting his grandparents, Mr. and Mrs. Frank Petway, and his aunt and uncle, Mr. and Mrs. Carl Jenkins of the Oak Level Road. The Dixons left last Friday for their Texas home.

Mrs. M. A. Lawrence of Hardin is visiting in Frankfort with her daughter, Mrs. Mildren Brown, who recently underwent surgery.

Mrs. Floyd Roberts, Mrs. Elton Telle and Mrs. Roy James were visitors in Evansville, Ind. last week.

Brownie Troop 8 Plants Bulbs and Also Has Egg Hunt

Brownie Troop No. 8, under the leadership of Mrs. Haymes and Mrs. Rockson, planted bulbs at its last meeting.

On Tuesday, March 27, Mrs. Woolfolk, a former leader of the group, surprised the group with an egg hunt at her home.

Prizes were won by Eva Cook and Penny Dowdy.

Diane Romine is reporter for the group.

Tailoring Lesson Is Held by Aurora Homemakers Club

The Aurora Homemakers met at the Aurora School on March 21 and held a lesson on tailoring and fitting jackets.

Sunshine Colley displayed samples of tailoring and hat materials.

Plans were made to purchase a first aid kit and present it to the school.

Mrs. Liza Slrls was admitted as a new member of the club.

One visitor, Mrs. Lois Norwood, was present.

The club's next meeting will be held on April 18 at the school at 1 p. m.

AT MURRAY HOSPITAL

The following Marshall County persons were admitted as patients to Murray Hospital from March 28 to April 2:

Mrs. Paul Creason, Route 1, Benton.

Mrs. Billy H. Yates and baby girl, Route 1, Benton.

Master Don Thompson, Route 1, Benton.

Mrs. Toy Thweatt, Route 2, Benton.

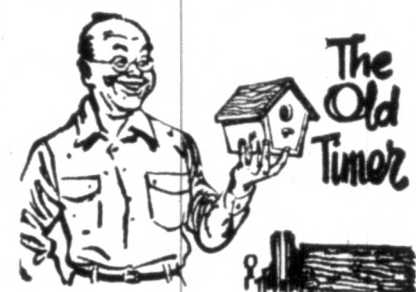

"The Lord gave us two hands — so that we'd have one to receive with, and the other to give with."

PERSONALS

Mr. and Mrs. Lex Dawes and family of Route 6 spent Monday in Benton with her sister, Mrs. Herman McGregor.

Wyne Henderson spent Thursday with his father, John Henderson on Hardin Route 1. Mr. John has been real sick for sometime.

Mrs. Pearl Morris of Sharpe has been a recent patient at the

Baptist Hospital in Paducah.

Army Pfc. Joe R. Miller, son of Herbert Miller, Kirksey, recently participated in a V Corps basketball tournament in Germany.

Pfc. Miller, who played for the 4th Armored Group, is a tank

gunner in the group's 510th Tank Battalion.

Joe Thomas Jones of Commerce, Texas, is visiting his grandparents, Mr. and Mrs. H. E. Mathis and Mrs. Alta Jones in Benton.

20 YEARS AGO

APRIL 10th 1936

THE PUBLIC WAS INVITED TO INSPECT THE NEWLY BUILT FILBECK FUNERAL HOME.

TODAY 20 Years Later

FILBECK & CANN

Sincerely Welcome You at Any Time

TO INSPECT ONE OF THE MOST COMPLETELY EQUIPPED FUNERAL HOMES IN THE SOUTH.

We Sincerely Appreciate Your Remembrances

Through The Years

FILBECK & CANN FUNERAL HOME

PHONE LA 7-2001 & LA 7-2091

REVIVAL

FIRST

Baptist Church

MAIN AT TENTH STREET
APRIL 8 THROUGH APRIL 15

TOM BRANDON, Evangelist
Fort Worth, Texas

Garvice Douglas, of Lone Oak, Kentucky
Will be in Charge of the Music

Special Services:

DAILY AT 7:00 A. M. & 7:30 P. M.

PAUL DAILEY, Pastor

The Church and Pastor Extend a Cordial Invitation
To Everyone.

HAVEN'T AUTOMOBILE PRICES DROPPED SINCE BEN FISHEL CAME TO KENTUCKY?

And to show our appreciation for the wonderful reception you have given us we are again cutting prices to the bone. Listed below are a few prices on BRAND NEW CARS of which some are BELOW DEALERS' COST. This is again Proof Positive that BEN FISHEL refuses to be undersold. These cars are absolutely New and you don't need a trade-in to purchase one of these BRAND NEW CARS.

1956 CHEVROLET 210, 6 CYL., 2 DR.

Big Heater, WSW., DSig.
Styletone Black and White

ONLY \$1760.00

1956 OLDMOBILE 88 DELUXE 2 DR.

Heater, Hydramatic, WSW., DSig.
Whell Disc, Green and White

\$2382.00

1956 FORD CUSTOMLINE 4 DR.

R., H., Turn Sig., WSW
Oil Fil., PAWipers, Elec. Clock. Blue.

\$1895.00

1956 OLDSMOBILE 88 Deluxe 2Dr. Hol.

R., H., WSW., Hydra, Chrome Disc.
2 Tone Green

\$2545.00

SAVE

SAVE

SAVE

WELDON G. WADE, Gen. Mgr.

See One Of The
Following Courteous
Salesmen:

Bill Harris — Bob Devers

Kenneth Powell — J. T. Lane

Bennie Settle

1956 PLYMOUTH Plaza 6 CYL. 2 DR.

Heater, Dsig., Air Foam, Front Seat
Group 4 — Light Green

SPECIAL \$1595.00

1956 DODGE CUSTOM Royal Lancer

R., H., AT., WSW., DSig., BU Lts., 230 Mtr.
2 Door Hardtop

Fender Mirror — 2 Tone Gray
\$2590.00

1956 CHEVROLET V8 Delray 2 DR.

Big Heater, DSig., OBAC. Ivory

\$1885.00

1956 PLYMOUTH Belvedere 8 Cyl. 4 DR.

Sd., Heater, WSW., WDisc. Rose and Black.

\$1945.00

BEN FISHEL OF KENTUCKY

1733 Kentucky — Paducah, Ky.

West Ky.'s No. 1 Dealer

Dial 3-6285 — Paducah, Ky.

The Marshall Courier

Western Kentucky's Largest Weekly Newspaper — Benton and Marshall County's Home Newspaper

Build Marshall
County And It
Will Build You

Benton The Best
Town in Ky.
By A Dam Site

Volume XIX Paid Circulation Sells — That Is The
Kind This Newspaper Offers Customers

Benton, Kentucky, April 5, 1956

First In Circulation, First In Advertising
First In The Home, First In Reader Interest Number 46

Farm Bureau Has the 'Gas' Refund Forms

The gasoline refund law, passed by the 1956 Kentucky General Assembly, will mean approximately \$1,000,000 in savings for Kentucky farmers this year, according to a report last week by the Kentucky Farm Bureau Federation.

Under the new law, farmers still will apply for tax refunds on gasoline used in tractors and stationary engines, but the forms for asking this refund have been greatly simplified so that anyone can fill them out with little effort.

Applications for refunds may be filed anytime during the calendar year that a farmer purchases as much as 50 gallons of gasoline, or a farmer may wait until the end of the calendar year, when he will be given 90 days to send in the form.

In other words, the farmer has until March 30, 1957, to apply for refund on gasoline purchased since Jan. 1, 1956. Application for refund on gasoline purchased prior to Jan. 1, 1956, must be filed within the 180-day period required by the old law.

The state refund is 6.3 cents per gallon. This means that any farmer who uses as much as 100 gallons of gasoline will be entitled to a refund of \$6.30, which is more than the annual \$5 Farm Bureau membership fee. Many farmers will use as much as 100 gallons a week during the spring plowing and planting season.

A farmer who has never participated in the gasoline refund act, should fill out white form No. 51 and send it to the Department of Revenue, Frankfort, and obtain a permit number. The department is sending a supply of these forms to all Farm Bureau insurance offices for use by farmers.

C. L. Walker, agent in charge of the Farm Bureau Insurance office in Benton, has a supply

of these forms, and also the forms for the "old" customers, and will be glad to assist farmers in filling out these forms and mailing them in. This service will be FREE of charge to everybody, and Mr. Walker urges the farmers who need the forms and assistance in filling them out to come to the Farm Bureau office.

EMIL HUGHES WINNER OF AWARD IN FLORIDA
SARASOTA, Fla. — Winner of the men's singles division of the weekly shuffleboard tournament at the Sarasota Terrace Club here this week was Emil Hughes of Benton, Ky.

Hughes, a guest at the club, where he and Mrs. Hughes vacationed last week, won the tournament over a field of 31 other men.

Mr. and Mrs. Glen Eley spent the weekend in Chattanooga and accompanied their grandson, Jerry, home.

Mrs. Henry Holland was confined to her home by illness last week.

Mr. and Mrs. James McNeely of Route 5 were shoppers in town last Thursday afternoon.



Read The Courier Classified Ads

PERSONALS

Mr. and Mrs. Bryan Henson of Cincinnati, Ohio came home for Ta'er Day. She is the daughter of Phillip Redden.

Mr. and Mrs. Goebel Lamb of Route 1 were shoppers in town Saturday and Mr. Lamb came

by the Courier office to renew his subscription.

UNKLE HANK SEZ

RADIO IS A WONDERFUL THING BUT THERE'S TOO MANY PEOPLE ON TH' WRONG END.



We certainly wouldn't want to miss the chance to wish everyone of you the blessings of Easter. May our daily lives reflect the wisdom and humbleness of HIM who died that we might live eternally. Let our own works reveal our worthiness of His trust. The LONG CONCRETE CO.

Long Concrete Co.
BLOCKS CEMENT SAND MORTAR
READY MIX CONCRETE
CALVERT CITY, KY. BENTON, KY.
PHONE 2520 PHONE 4721

"Tell the Governor the cow's after kicking over the lantern and me barn's on fire!"



Long Distance puts you in touch, Faster

MRS. O'LEARY and her cow nearly burned up old Chicago. When the heat is on for you to close a business deal in Chicago—or tell big news to a friend in the next town—keep cool. Call Long Distance. It's fast. Easy. And costs so little.

It's Twice As Fast to Call by

SOUTHERN BELL TELEPHONE AND TELEGRAPH COMPANY

FOR LESS THAN THE COST OF AN OLD-FASHIONED FAN

(That Merely Blows Hot Air Around)
McINTOSH & RAY
Will Deliver and Install
A Modern Powerful 1956

FEDDERS AIR CONDITIONER

That Carries Muggy Summer Heat Out Of Your Home



"5-Yr. Warranty Unit"

McINTOSH & RAY

216 Broadway Paducah, Ky. Phone 3-7019

Springtime comes in on wheels at Buick's

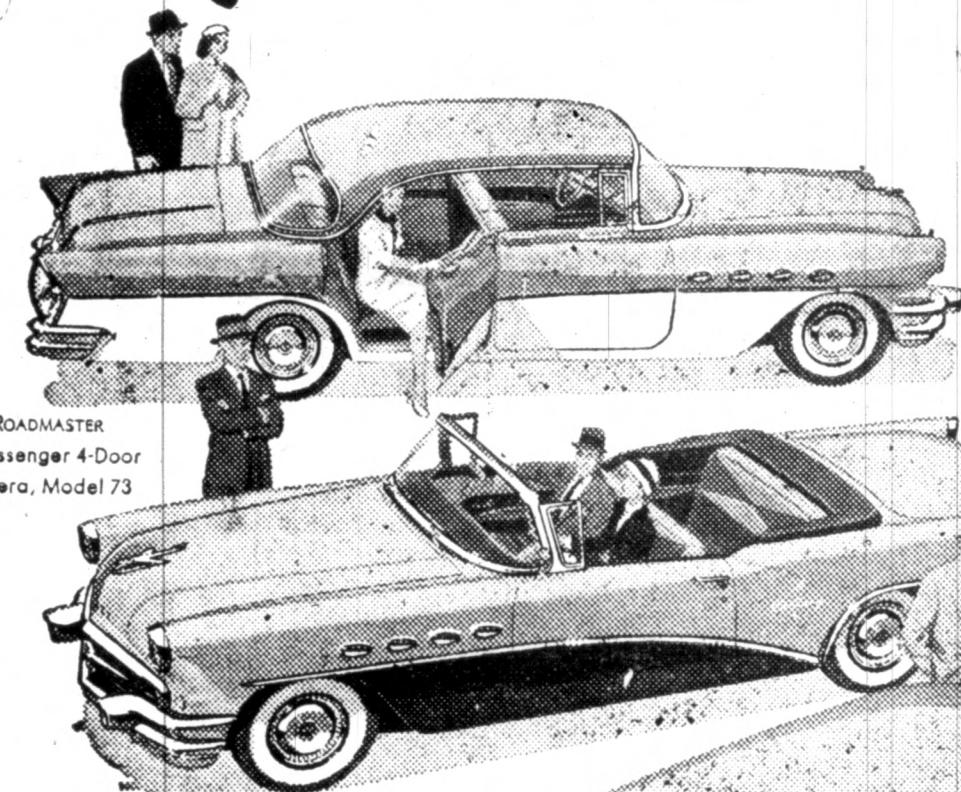

ROADMASTER 4-Door Riviera, Model 73

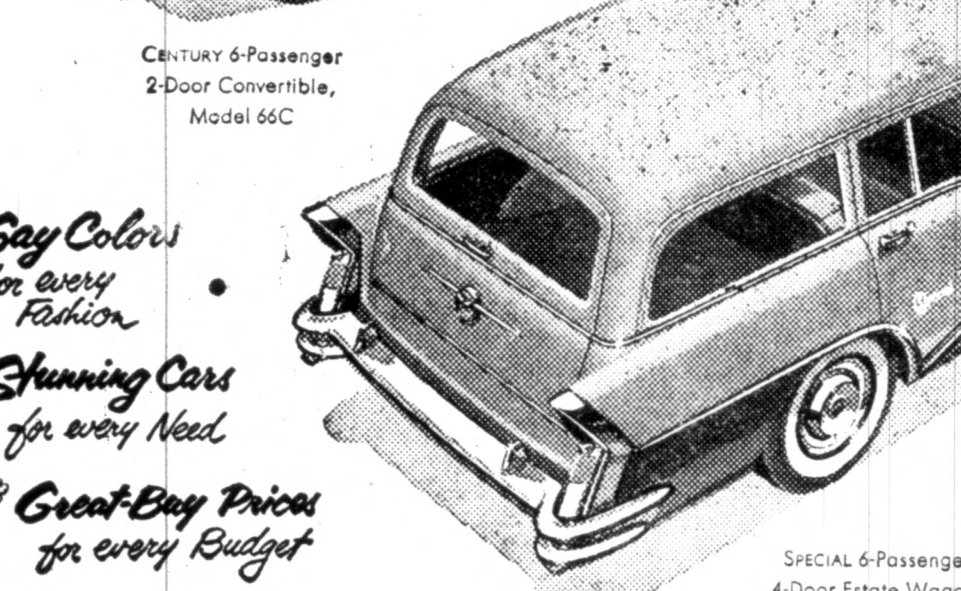

CENTURY 6-Passenger 2-Door Convertible, Model 66C

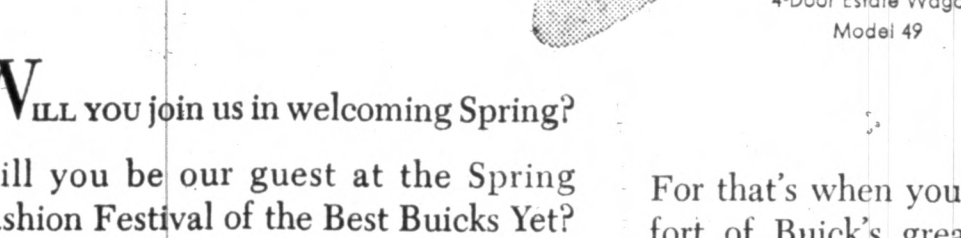

SPECIAL 6-Passenger 4-Door Estate Wagon, Model 49

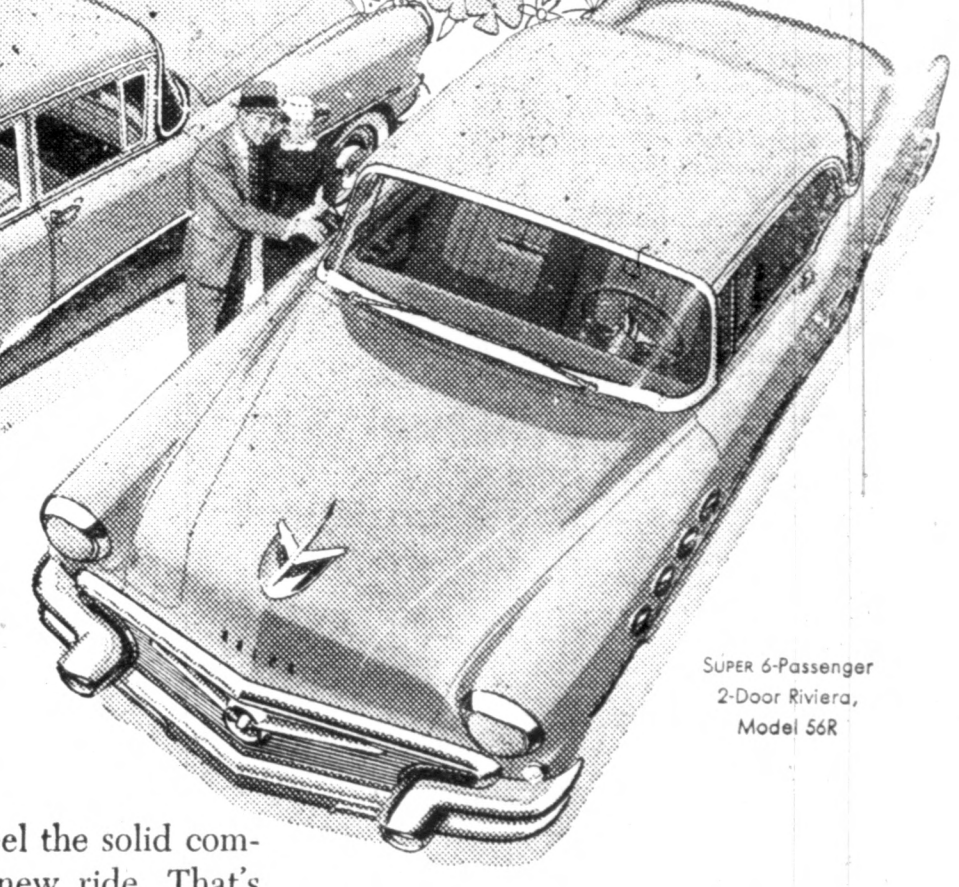

SUPER 6-Passenger 2-Door Riviera, Model 58R

SPRING FASHION FESTIVAL

Starting April 6th

Gay Colors for every fashion
Shining Cars for every need
Great Buy Prices for every Budget

Will you join us in welcoming Spring?

Will you be our guest at the Spring Fashion Festival of the Best Buicks Yet?

We can promise you the season's most exciting vista—a fashion display of the stunning new Buicks, all in gay Springtime colors, including the very newest: Apricot and Bittersweet.

And, if such is your desire, you can blossom out in your own new Buick—in any Series, in any model—with the Springtime freshness of any of these bright colors.

But when the looking is done, there's the driving you can do—and that's the sheerest thrill of all.

For that's when you feel the solid comfort of Buick's great new ride. That's when you feel that sweet new handling. That's when you feel the silken might of Buick's lofty new horsepowers.

And that's when you feel the spine-tingling sweep of that new Variable Pitch Dynaflo*—where getaway and gas saving hit new highs at only part throttle—and where you can switch the pitch for

a safety-surge of full-power acceleration that's pure thrill.

So—come be our guest—at our Spring Fashion Festival—and at the wheel of the most spirited Buick yet.

*New Advanced Variable Pitch Dynaflo is the only Dynaflo Buick builds today. It's standard on Roadmaster, Super and Century—optional at modest extra cost on the Special.

For the Best Springtime Yet Boss the

BEST BUICK YET

LAMPKINS BUICK COMPANY

WHEN BETTER AUTOMOBILES ARE BUILT BUICK WILL BUILD THEM



Read the Classified Ads

THE BIBLE SPEAKS
BY DR. KENNETH A. FOREMAN
Background Scripture: Acts 1:3
Devotional Reading: Acts 2:1-4

Our Mission
Lesson for April 8, 1956

WHEN a great bomber sets off on a military mission, or when a plane loaded with leaflets takes off for a propaganda mission, no matter how good the plane is otherwise, the mission will be a failure without three essentials for success. One is gas enough to reach the target. The second is an engine that will not "conk out" going or returning. The third is a crew that will follow instructions, competent to fly the plane and to deliver its load at the right place, at the right time.



The Mission of the Church
One of the last words Jesus uttered before his Ascension was "Go." But what is a going church? Sometimes all that is meant by that expression is simply a church that has meetings once in a while. But that is not the idea Christ had in mind. The original Christian church had meetings, and good ones they were; but it began to go after the meetings were over and the disciples scattered everywhere, bringing the Word, the good news of God's love, the good news about Jesus. The church was going when it was growing; going when it took the message to new places; and to people who had never heard it before. A going church, in short, is a missionary church. Some people don't like the word "missions." It seems to carry or suggest the idea of superiority. Not at all! We do have a superior article, the Christian faith and life. But we do not have to be conceited about it. Does a salesman have to be conceited if he is selling the best line on the market? Does a doctor have to be conceited about prescribing the best drugs yet invented? We did not invent our religion. God gave it to us. He gave it to keep and to share.

Power of the Church
Going back to that airplane moment: Enough gas, an efficient engine, skillful POWER. No matter how important the mission is, no matter how good the intentions are, without the power everything collapses. So it is with the church. Our mission has been set by God himself. But when the church takes off with its tanks empty, and some home-made dinky-engine tinkered-up sewing machine in place of a good engine, it will never accomplish its mission no matter how good it is. Wanting to reach the target is not enough. Don't we all pray, "Thy Kingdom come on earth...?" That is a missionary prayer. Don't most churches offer prayer for missions, and even take up offerings for missions? Yet any one who knows the church will tell you that the church's missionary responsibility is shirked and slackened. We play at missions, we leave millions on millions without a ray of Gospel. The record of many a congregation, if you looked at it, would never suggest that that church knew much or cared much about what Jesus said on his church in his solemn last words: "Go—into all the world." The trouble is that the church does not have the power. It could have the same power the first Christians had, the power of the Holy Spirit. Only a Spirit-filled church is going to be much of a missionary church.

Power of Testimony
The other necessity of the plane on a "mission" is personnel. Power alone is not enough. There must be men who are prepared to use that power. Now Christians individually, or the church at large cannot "use" the Holy Spirit, for to one can use God. But God's power is not poured out on just anybody (as many stories in the Bible show). His power comes to those who devote themselves to him and his cause. The early church waited for the Spirit, waited for power; but once they had received it they proceeded to carry out Jesus' directive: Go into all the world! A Christian, or a church, that waits God's power for selfish reasons, will not be given it. A Christian, or a church, that prays for God's power so as to be able to witness for him, so as to win others for him, will find that power answered. The power will come. If the church today is making too feeble a mark on one world, it is because the church does not seek true spiritual power for true spiritual service? (based on outline, Education, National Council of the Churches of Christ in the U. S. A. Released by Community Press Service.)

MINSTREL & VARIETY SHOW

Presented By

CALVERT GRADE SCHOOL P. T. A.

— In —

CALVERT GYM

FRIDAY—APRIL 6

SATURDAY—APRIL 7

CURTAIN TIME — 8:00 P. M.

Admission: Advance Sale Adults — 60c Children 25c
Admission: Door Adults — 75c Children 25c

All proceeds used to improve Calvert City Grade School

Bedford Indiana Stone

Limestone \$30.00 per ton Delivered
Sandstone \$30.00 per ton In Benton Area

PHONE 2-0337

WOODROW TURNER

Paducah Stone & Brick Masonry Contractor

Now... FILING CABINETS
This is the time to stock up on these cabinets at a ridiculously low price. Use them now for 1955 Record Storage.
Why fool with cheap cardboard transfer cases when you can get heavy wood surplus files for less?
\$13.95
COUNTRY BOY STORES
Third and Main, Paducah

MONEY TO LOAN

On Watches, Diamonds, Shotguns, Pistols, Radios, Typewriters, Televisions and Valuables

Be sure to look our stock over before you buy.

SAVE 50% OR MORE

Expert watch repairing... Quick Service guaranteed

RICKMAN'S JEWELRY & LOAN CO.

206 Broadway Paducah, Ky.

Article in Reader's Digest Reveals Jittery Pre-Menstrual Tension Is So Often a Needless Misery!

Do you suffer terrible nervous tension—feel jittery, irritable, depressed—just before your period each month? A startling article in READER'S DIGEST reveals such pre-menstrual tension is needless misery in many cases! Thousands have already discovered how to avoid such suffering. With Lydia Pinkham's Compound and Tablets, they're so much happier, less tense as those "difficult days" approach! Lydia Pinkham's has a remarkable soothing effect on the source of such distress, in doctors' tests, Pinkham's stopped... or strikingly relieved... pain and discomfort! 3 out of 4 women get glorious relief! Taken regularly, Pinkham's relieves the headaches, cramps, nervous tension... during and before your period. Many women never suffer—even on the first day! Why should you? This month, start taking Pinkham's. See if you don't escape pre-menstrual tension... often the cause of unhappiness. Get Lydia E. Pinkham's Vegetable Compound... or convenient new Tablets which have blood-building iron added. At druggists.

Social and Personal

Left from Last Week

Mr. and Mrs. Herschel Jones of Route 5 were shoppers in town Tuesday.
Mrs. Faye Price has returned to work at the Health Center.
L. E. Inman of Route 4 was a

business visitor in Benton Tuesday.

Mrs. Maude Philley and Mrs. Florence Love of Route 6 were Tuesday shoppers in town.
John Morgan of Route 5 was in town Tuesday on business.
Stanley Pogue of this county has been a recent patient at the Baptist Hospital in Paducah.

Mr. and Mrs. Alton Powell of Route 6 were shoppers in town Saturday.

Mr. and Mrs. Johnny English of Benton were shoppers in Mayfield Friday evening.

Mrs. Minnie Nanney of Hardin was a recent patient at the Riverside Hospital in Paducah.

Miss Virginia Wallace of Symsonia was a recent patient at the Riverside Hospital in Paducah.

Mr. and Mrs. Goebel Lamb of Route 1 were visitors in Benton

Wednesday.
Mr. and Mrs. Elvis Trimble of Route 1 were shoppers in Benton Wednesday.
J. A. McCain of Route 6 was

a business visitor in Benton Wednesday.
Mr. and Mrs. Cecil Hicks of Benton Route 1 were shoppers here Tuesday.

Weldon Hatten was in town Tuesday to Detroit to see his parents Mr. and Mrs. Hatten on Route 1.

No surgery needed to reduce swelling of painful piles!

In doctor's tests, amazing new Stainless Pazo instantly relieved piles' torture! Gave internal and external relief—without surgery! 6 medically-proved ingredients relieve pain, itching instantly! Reduce swelling. Promote healing. You sit, walk in comfort! Only stainless pile remedy. Stainless Pazo's Suppositories or Ointment at druggists.

WE NOW HAVE A SINGER SEWING CENTER

AT 1211 POPLAR ST. BENTON, KY.

We Do All Kinds of Repair Work.

SALES & SERVICE

COME IN & SEE US FOR ALL YOUR SEWING NEEDS.

PHONE LA 7-4341

Pictures Finished While You Wait

SNAPSHOTS 8 FOR 50c
SNAPSHOTS 20 FOR \$1.00
POST CARD SIZE 3 FOR 50c
• Identification Pictures
• Copies of Legal Papers, etc.
• Baby Portraits A Specialty

SMITH'S STUDIO

119 So. 3rd St.

Paducah, Ky.

J. A. HILL PLUMBING & HEATING COMPANY

Phone 3721 806 Main, Benton, Ky.

PLUMBING—HEATING—WIRING

Service & Supplies—Hy-Klas Paints

INSURANCE OF ALL KINDS

Morgan, Trevathan and Gunn

Insurance Agency

INSURE NOW—TOMORROW MAY BE TOO LATE

PHONE LA 7-2151

BENTON, KY.

REAL ESTATE

If You Want to Buy or Sell Any Type of Real Estate See HARRY HURLEY or C. C. HUNT

HURLEY REAL ESTATE

(OVER THE NATIONAL STORE)

1026 Main BENTON Phone LA 7-5051

LINOLEUM HEADQUARTERS

9x12 Ft. Wide, Cut any length

50 Patterns to Choose From

THURMAN FURNITURE

MURRAY, KY.

Attention--Farmer

GROW POPCORN FOR AN EARLY CASH CROP

All farmers interested in growing POPCORN on corn land should come to see us or write for contract form to be mailed for inspection. Immediate contract will insure your acreage.

POPCORN grows on same type soil as field corn, same cultivation and attention, same planter and picker used. We can furnish POPCORN plates for brands of planters in use today. POPCORN is no more difficult to grow than field corn. The harvest per acre will be little less than field corn, some farmers report an equal amount. POPCORN, as a rule, will bring in dollars and cents much or more per bushel than field corn.

We furnish genuine hybrid POPCORN seed, which is paid for at time of POPCORN delivery. New early POPCORN seed varieties planted the first half of May will harvest during the month of September.

POPCORN is big business—millions of pounds each year. We have been in the business since 1937—handling several million pounds annually.

—SEE or WRITE—

PARKER POPCORN COMPANY

P. O. BOX 110

500 South Second Street

PHONE 666

SINCE 1937

H.V. DUCKETT REALTOR

- INDUSTRIAL SITES
- COMFORTABLE HOMES
- FHA or GI Loans
- PROPERTY MANAGEMENT
- KY. LAKE PROPERTY
- GOOD FARMS
- SELECT BUSINESS LOTS

You Can't Go Wrong Real Estate

IF IT'S WITH

H.V. DUCKETT

Calvert City, Ky.

Phs.

EX 5-4545 & EX 5-4546

The Marshall Courier, Benton, Kentucky, April 5, 1956

RHODES-BURFORD CO.

Dependable Home Furnishings

- Bigelow Carpets
- Lee's Carpets
- Willett
- Howell
- Heywood
- Wakefield
- Drexel

RHODES-BURFORD CO.

Phone 161

BEST KENTUCKY RURAL

TRIC COOPERATIVE CORP.

Five Counties, Graves, Marshall, Calloway, Carlisle, Hickman.
ON CALL DUTY FOR SERVICE TROUBLE
MAYFIELD, KY.

CLAMPETT'S PAINT STORE

We make drapes and slip covers.
Consult us for all your decorating needs
Decorator Shop, 2nd Floor
East Side Court Square

ATT'S REXALL DRUGS

Formerly Evans Drug Co.

DRUG STORE

In Mayfield
Phone 165 — Mayfield, Ky.

KENRIDGE & LESLIE

Machine Shops

Hardware, Tools, Bolts — Pipe and Steel
Welding Equipment and Supplies
WOLFEUM rust-preventive paint for steel equipment
Head MAYFIELD Phone 1299

NNETT COAL CO.

COAL, GAS and OIL HEATING
AIR CONDITIONING
SHEET METAL — GUTTERS
Awnings, Storm Windows
and Doors
19TH & BROADWAY
Mayfield, Ky.

MORE POWER PER POUND
than any other saw

55 hp
30 pounds

NEW MELITE
EL 5-30
IN SAW
ASK FOR FREE DEMONSTRATION

WHEELER TILE CO.
Mayfield, Kentucky
Concrete Drain Tile for The Drainage Field

FOR THE LARGEST AND MOST
COMPLETE SELECTION OF
FINE DIAMONDS
WATCHES JEWELRY
LUGGAGE
PEREL & LOWENSTEIN

Shop at Western Kentucky's Largest
Jewelry Store
Mayfield, Ky.

LADIES...

...when
Shopping In
Mayfield

We Cordially Invite
You to See Our
Nationally Advertised
Fashions

The
BROOKS
Shoppe

119 West Broadway

We are showing NEW WALL PAPER
OVER 500 PAPERS TO CHOOSE FROM
We sell Flat Lux Paints 1 Coat over Paper, Wall Board
or Plaster, covers. \$4.25 gallon.
MOREHEAD BROS.

YOUR SHOPPING GUIDE IN MAYFIELD

Gorham — Towle — Wallace
Lunt and International Sterling
BULOVA — EL — GRUEN HAMILTON
ILLINOIS — KENRUS — WADSWORTH
AND WYLER WATCHES

LARGEST SELECTIONS
IN WESTERN KENTUCKY
LINDSEY'S JEWELERS
Mayfield and Murray

Empire Gas Floor Furnaces

AND SPACE HEATERS
HOTPOINT APPLIANCES
ZENITH TELEVISION HOOVER CLEANERS
CHRYSLER Airtemp Heating, Air Conditioners
Roofing — Plumbing Supplies — Sheet Metal
"WE SERVICE WHAT WE SELL"

DOMESTIC SERVICE COMPANY
211 West Broadway MAYFIELD Phone 7

Used Furniture

Antique Furniture
Bric-a-Brac
Factory seconds on mat-
Mattresses and Box Springs
MAYFIELD SALVAGE
STORE
205 E. B'Way Phone 1737

Pre-Cast - Reinforced

Concrete
Septic Tanks
Sold, Delivered and
Lowered by
Wheeler Tile Co.
Mayfield, Kentucky
Concrete Drain Tile for
The Drainage Field

MAYFIELD HATCHERY

Baby Chicks Started or Chicks

Occident

FEEDS
Our Chicks
live, lay and pay
Phone 796 Cuba Road

Light Fixtures



Beautiful Light
Fixtures

WYATT'S
GIFTS FOR THE HOME
West Side Square
MAYFIELD, KY.

We Feature Only - - -

Nationally Advertised
Wearing Apparel
FOR CHILDREN
In Children's Dept. on the
Balcony — Infants to
Pre-Teens
VINCENTS
North Side Square Phone 12

THE CLEMMIE JORDAN SHOPPE

"The Exclusive Shoppe for Women"

COATS and SUITS
By
LILLI ANN
BRINEY MARLIN
YOUTHCRAFT
BETTY ROSE
MAR-DEL

SPORTSWEAR
By
KABRO
JUSTIN McCARTY
LOFTEES
BRAS
By
PETER PAN

Just Out of City Limits on Paris Road
PHONE 220

SHOP OSCAR NOCHLIN CO.

South Side Square
Featuring

Clothing and Shoes
For the Entire Family

HOWARD FURNITURE CO.

"CHECK US FOR QUALITY AND PRICE"

Mayfield's Newest

FLOOR COVERING A SPECIALTY

Experienced Mechanics to Lay It

SHOP US BEFORE YOU BUY

207 South 6th Street Mayfield, Ky.
(ACROSS FROM KROGER PARKING LOT)

REECE'S Style Mart Store

7th and Broadway in Mayfield

The Finest In
Men's Wear

- * Arrow
- * Disney
- * Coopers
- * Fleetway
- * Resistol
- * Florsheim
- * Edwin Clapp
- * Crosby Square
- * Swank
- * Puritan
- * Tex-Tan
- * Esquire
- * Holeproof
- * Beau Brummel
- * Style-Mart
- * Mayfield 4-Star
- * Tony Martin (Sig. Clothes)

Remember! REECE'S is West Kentucky's Style Corner for Men. Visit This Smart Store

INSULATE your home!

With OWENS-CORNING'S FIBERGLAS
No Down Payment
Take 36 Months to Pay
HOME IMPROVEMENT CO.
405 West Broadway Mayfield, Ky.

Complete

ELECTRICAL SERVICE

Motor and Armature

REWINDING



Motor Exchange Service

Up to 30 H. P.

WE BUY, SELL OR EXCHANGE

GET OUR PRICES BEFORE YOU BUY!

PIERCEALL

ELECTRIC COMPANY

512 West Broadway Mayfield, Ky.

Phone 2173 Days — 2134 Nights

SERVICE DAY OR NIGHT

Mrs. Minnie Holland Burial Rites Held In Marshall County

Mrs. Minnie Holland, widow of W. F. Holland, Smithland, died Saturday, March 24, at the Riverside Hospital in Paducah. She was a member of the Gilbertsville Baptist Church. She was a native of Marshall County. Mrs. Reed M. Heath of Briensburg is a surviving sister. Funeral services were held March 25 at the Briensburg Baptist Church, the Rev. L. V. Henson officiating. Burial was in Briensburg Cemetery.

Kentucky is Paying Record Amount to Its Jobless Citizens

FRANKFORT—Kentucky's rate of insured unemployment stood at eight per cent of those covered by the jobless insurance program — nearly twice the national average of 4.2 per cent in February, Commissioner of Economic Security Vego E. Barnes has reported.

The state's rate was the highest for any state in the eastern section of the country, but was surpassed by five western states. The department paid out \$2,622,088 in benefits to unemployed workers in February including \$247,132 under the veterans' program and \$74,954 under the federal employees' program (these being wholly federally financed, but administered by the State agency) and \$2,302,000 in benefits paid from the Kentucky unemployed insurance fund. Benefit payments averaged \$21.27 a week.

Other data revealed by the Department was 17,913 new claims for unemployment insurance were filed during the month, which included 877 Korean veterans and 239 former federal employees. Among initial claimants who filed for benefits were 2,752 released from jobs located in other states, principally from Ohio and Michigan automotive plants.

Heavy layoffs were noted in the highly seasonal tobacco processing plants and other industries affected by weather conditions.

Benefit payments were heaviest in construction, manufacturing and trade establishments. The mining industry accounted for 9.7 per cent of the benefits paid, but a year ago it accounted for 16.5 per cent. Among manufacturing industries, benefit payments were proportionately heaviest in food and beverages (including distilling) apparel and lumber.

The Employment Service division made 3,570 non-agricultural placements for the month, 13 per cent below January and 18 per cent under February, 1955.

CARD OF THANKS

We wish to express our appreciation for the many acts of kindness and expressions of sympathy and condolence extended by our many friends and neighbors during the recent illness and death of our beloved mother and grandmother, Mrs. M. A. Beale. May God's blessings be with each of you.

—The Beale family.

Subscribe to The Courier

THE OLD TIMER



"When life knocks you down to your knees, you're in the perfect position to pray!"

The Old Timer...



"To get up in the morning is a matter of mind over mattress!"

REBUILD MATTRESS

to look like new.
One Day Service
West Ky. Mattress Mfg. Co.
1136 So. 3rd Paducah, Ky.
Dial 3-7222

Robert McNeely of Route 5 was in town Monday and while Mrs. Louis Baker and Mrs. Wilford Baker of Fredonia were here renewed his subscription to the Courier.

MOWER SALE



Full 2 1/2 h.p.
Full 20" Cut
Heavy Duty
Bulldog Starter
reg. price

\$109.95

Save \$20.45

\$89.50

CASE GUARANTEED 3 FULL YEARS

MOTOR and PARTS — 90 DAYS

See and compare — lowest price to buy, lowest cost operation, service and repair.

• WE TRADE •

BILBREY'S

210 Main St. Murray, Ky. Phone 886

Hardin 4-H Rally Day Will be Held on Wednesday, April 18

The 4-H Rally Day will be held at Hardin on Wednesday, April 18, starting at 9 a. m. Everybody is invited.

Plans for the rally were discussed by the Hardin 5th and 6th grade 4-H group at a meeting held March 30. Betty Dugan gave a talk on "Getting Ready for Rally Day" and Mrs. Downing discussed plans for the 4-H camp.

Mike Miller gave an individual demonstration for boys, Norma Henson and Carol Salyers talked on team demonstrations, Linda

Utley on dairy foods demonstrations, Carolyn Price on bread-making and Pam Greenfield on general demonstrations.

Gary Young talked on the Kentucky seed law, Carla Ward on the style dress revue, Sylvia Wilkins on the speech contest and Sandra Copeland on help for Rally Day events.

Dumas Fields of Paducah came by the Courier office Monday to renew his subscription while in Benton Monday.

Henry Gordon of Hardin Route 1 and family were in Benton Monday of this week.

Rose Mary York and Martha Ross and Mrs. and Mrs. Amos York of Route 4 were visitors here Monday.

HOMEOWNERS.....

Get more complete protection at low cost with new homeowners' 4-IN-1 POLICY

• COVERS YOUR HOME
Provides fire and other coverages.
• COVERS YOUR PERSONAL PROPERTY
Provides coverage on such property anywhere in the world.
• COVERS YOUR LEGAL LIABILITY
Protects you in case of accidents on or off your premises.
• COVERS CRIME PERILS
Provides theft insurance on your home—your personal property at home or away.



It Pays To Know Your STATE FARM Agent

ALL THESE COVERAGES IN ONE POLICY!

J. Homer Solomon, Local Agent

SOLOMON & McCALLUM

STATE FARM INSURANCE COMPANIES

1020 Main Street

Benton

Phone LA 7-3801

County Soil Notes

BL HERBERT ANDERSON

The following cooperators of Marshall County Soil Conservation District will sow one hundred and fifty acres of series lespedeza in April: Hulien Was-

16 Children Killed In Kentucky Traffic Thus Far This Year

FRANKFORT—Seventeen children under 16 years of age have been killed on Kentucky roads through March 26 of this year. Eleven of them were pedestrians. A. B. Widener said 88 children under 16 were traffic victims last year. Forty or nearly 50 percent were killed when hit by cars while walking or playing.

He called on parents to teach their youngsters how to stay safe in traffic. "Spring and summer are the most dangerous times for youthful walkers because they are playing outside more," Widener explained. He said all State Police safety education activity during April will stress child pedestrian safety.

"Parents have the prime responsibility for their children's safety in traffic because they have the care of the youngsters in their most formative years. Long before a child reaches school age he has been out in traffic with his parents. The kind of safety training they have given him will greatly affect his traffic attitudes," the commissioner said.

The commissioner stressed the necessity for full cooperation between parents, schools and traffic officials in teaching safe traffic habits to children of school age.

Central States News



NICE JOB—The icy-looking stuff Dorothy Flynn is coolly handling at Sheaffer's Pen plant in Fort Madison, Ia., is not really ice, but freshly molded plastic capsules for insertion in new "cartridge" pens.



NEW LIFE, NEW HOME, NEW HOPE—Three dogs have a new lease on life after being saved from a gas chamber by a Kenosha, Wis., newspaperman's call to the dog warden to dispose of the puppies.

SECRET WRAP—neapolitan wreath of poppies and roses, a wreath of poppies and roses, a wreath of poppies and roses.

SECRET WRAP—neapolitan wreath of poppies and roses, a wreath of poppies and roses, a wreath of poppies and roses.

SECRET WRAP—neapolitan wreath of poppies and roses, a wreath of poppies and roses, a wreath of poppies and roses.

SECRET WRAP—neapolitan wreath of poppies and roses, a wreath of poppies and roses, a wreath of poppies and roses.

SECRET WRAP—neapolitan wreath of poppies and roses, a wreath of poppies and roses, a wreath of poppies and roses.

SECRET WRAP—neapolitan wreath of poppies and roses, a wreath of poppies and roses, a wreath of poppies and roses.

SECRET WRAP—neapolitan wreath of poppies and roses, a wreath of poppies and roses, a wreath of poppies and roses.

SECRET WRAP—neapolitan wreath of poppies and roses, a wreath of poppies and roses, a wreath of poppies and roses.

SECRET WRAP—neapolitan wreath of poppies and roses, a wreath of poppies and roses, a wreath of poppies and roses.

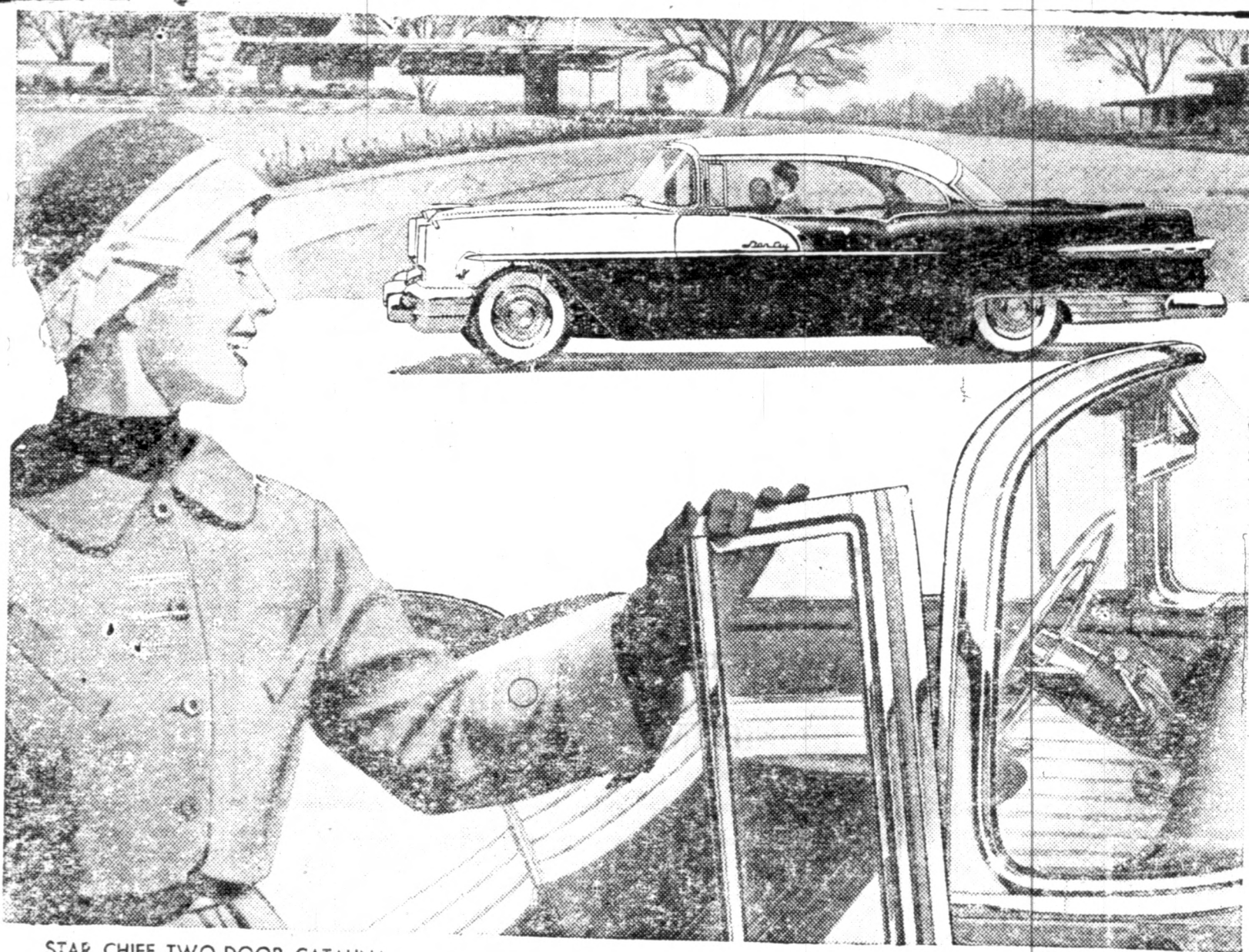

STAR CHIEF TWO-DOOR CATALINA

The car says 60 and the price won't stop you!

A Performance Sensation... A Fashion First!

There's an all-new way to measure automobile performance—and that's to measure it against Pontiac!

For Pontiac performance outstrips in a breeze any other on the road. And it didn't just happen! Pontiac engineers started from scratch with a brand-new Strato-Streak V-8 engine.

Then they added another triumph, the all-new Strato-Flight Hydra-Matic* especially engineered to work as a super-efficient team with Strato-Streak power!

And what a team it is! There's the blazing "go" of 227 h.p. in the most modern, high-compression, high-torque engine you can buy!

There's the incredible smoothness of Strato-Flight Hydra-Matic's liquid coupling and the instant, positive action of its gears.

No wonder they're calling Pontiac America's No. 1 spine-tingler! You will, too, when you see how it tames traffic and shrinks the miles.

Just as forward looking as the engineers, Pontiac designers set an equally new trend in styling... obviously branded with the stamp of the future.

Surprisingly, all this one-of-a-kind performance and style is priced well within the reach of any new-car buyer. We invite you to come in soon for the facts.



You can actually buy a big, glamorous Pontiac 860 for less than you would pay for 43 models of the low-priced three!

PONTIAC

WITH STRATO-FLIGHT HYDRA-MATIC

ROBERTS MOTOR & IMPLEMENT CO.

100 West 12th Street

Benton, Ky.

SOME DOGS DON'T LIKE CATS

SOME MEN DON'T LIKE SMOKING

SOME BOYS DON'T LIKE GIRLS

SOME WOMEN DON'T LIKE GOSSIP

But... nearly EVERYBODY LIKES
Country SWEET®
COTTAGE CHEESE



Women like Country Sweet because it's figure-slimming. Weight stays down and energy stays up.

Men like Country Sweet because it's good in cheese blintz, in salads, and in cheese cake.

Boys like plenty of energy to play ball games and cowboys-and-Indians.

Dogs and cats like cottage cheese. We recommend it as good to grow on.

Everybody likes **Country SWEET®** likes everybody

Get several cartons today



MILLER DAIRY PRODUCTS
Mayfield, Ky. 800 Paris Road

WE HAVE A COMPLETE SET OF SAMPLES OF LEES CARPETS

Your Home can Afford

WITH OUR CONVENIENCE

The pleasures of heavenly Lees carpet are all through the house. Choose from colors. A minimum down payment—months with personalized payments—upset the family budget. Now you can

LEES SIERRA, all wool random pattern carpet for contemporary style. \$15.00 A Month

INSPIRATION, luxurious deep pile all wool wilton carpet. For \$25.00 A Month

See LEES carpets today—

We carry Our Own Account

RHODES

Mayfield, Ky.

The Marshall Courier, Benton, Kentucky, April 5, 1956

Benton Beautiful

CE BREEZE of the peculiar boom of mind's delight and angels only given over world denied. Samuel Jackson.

ain smiled upon city's sons and annual Tater a day, unique success really elemental quality boom of Heav'n the surface one that its particled "getting and and of all living served shopping carting without. gains" are both rewarding but of seeing old neighbors made the worthwhile and a little harder. For as the himself a carn-seeking the con- others, said of is "th noble and pride." And traveled far on to avail himself needs to be paid that has woven unity within the od of 114 years: spirit makes Marshall County sense of perhaps rvers do not see look beyond the in this special day deep and abiding the love for one's that — when it is will very surely ad meaning to the community. It is Adamic, immigrant on the village of the Sloane of the

Austrian Empire, that one of the things that made him a good American citizen and appreciative of our native land was the deep and abiding love and respect he had for his homeland which he brought to this country. The younger generation enjoys the "carnival spirit" of the day which they will cherish as they, too, grow older and concern themselves more with their "idea of friendship." The degree of discomfort, if there be any, caused by their antics is negligible as compared with the real ways with which they identify themselves as future full-fledged citizens interested in activities that help put their county "on the map" so to speak.

So we agree these "special days" are worth while; for it is good for youths to have their fun and cement their friendships as well as for the "oldsters" to renew friendships, to remember old acquaintances and to bring the "old days" to mind. These be enduring things and such a spirit any town, county or community could well afford to emulate.

It has been said that "a good friend is one of life's most precious gifts" and therefore we should cherish this "boom of Heav'n" by, as Johnson has said, "keeping our friendship in constant repair," that is, never let a great deal of time go by without making those contacts which so enrich our lives and in turn enrich the life of our community helping to make its spirit beautiful.

CROSSWORD PUZZLE

LAST WEEK'S ANSWER

ACROSS

1. Affectionate term for "father"
4. Land measures
7. Rent
9. Grove of small trees
12. Fireplace
13. Civil wrongs
14. These are used in milking
16. Deed
17. Guided
18. Weep convulsively
20. One's years
21. Epochs
23. Marvel month
27. Negative
28. Frankness
32. Barbed spear
36. Macaw (Brazil)
37. Knock lightly
39. Marshy meadow
40. Part of the face
42. French
44. Dissolves
46. A sharp end
47. Smooth and shiny
48. Incites
49. Inflamed area on scalp

DOWN

1. A Chinese temple
2. Capital (Nor.)
3. Skins
4. Perform of a building
5. Covering of a building
6. Counterpane
7. Kind of thread
8. Come in
10. Theatre
11. Organic compound
15. Female pig
19. Holiday (Jap)
22. Mournful
24. Alcoholic drink
26. Larva of the butterfly
28. Soothe
29. Spirit of the air in the "tempest"
30. Italian city
31. A tattered cloth
33. Unites
34. A mock blow
35. Fathers
41. Let it stand (print)
43. Wolf
45. Firmament

SOCIAL and PERSONAL

Mrs. S. T. Adair and Mrs. Earvin Vaughn of Calvert City Route 2 were visitors in Benton Monday.

Mr. and Mrs. Fred Chumbler of Route 7 were Monday visitors in Benton.

Among many out-of-town persons in Benton Monday were Mr. and Mrs. D. E. Creason, Route 3; Burd Darnell, the Galen Hots of Route 1; Mrs. Clemmie Leidecker and Mrs. Martha Wallace of Paducah; the Bill Courtneys of Calvert City Route 2; James Taylor of Route 2; Will Dexter and Etchel DePriest of Gilbertsville; R. L. Dotson Route 5; Mrs. Eula Wiles, Route 5; the Raymond Borders, Hardin Route 1; W. L. Reeves, Route 2, Charles McGregor of Route 2; the Alvie Hensons, Route 5; J. L. Edwards, Route 4 and Franklin Lowery, Route 7.

Mrs. Eula Hamilton, Mr. and Mrs. W. A. Hamilton, Mr. and Mrs. Lloyd V. Owens of Hazel visited in the old home town Monday. They also came by the Courier office to pay their subscription up for another year.

'WEST KENTUCKY'S LARGEST'



Rottgering's

GARDEN CENTER

2600-2700 Carlo Road, Paducah, Ky., Phone 2-1635

SHADE TREES

RED MAPLE
PIN OAK
SWEET GUM
HACKBERRY

FLOWERING TREES

WHITE DOGWOOD — REDBUD — MIMOSA
FLOWERING CRABAPPLE — FLOWERING PEACH
PURPLE LEAF PLUM
FLOWERING SHRUBS

SWEET SCENTED
MOCK ORANGE
FLOWERING
QUINCE
PINK BUSH
HONEYSUCKLE

ROSE BUSHES
PANSY PLANTS

LARGE SELECTIONS TO CHOOSE FROM

OPEN WEEK DAYS

7 A.M. to 8 P.M.

SUNDAYS

9 A.M. 'TH 6 P.M.

WE HAVE A COMPLETE SET OF SAMPLES OF LEES CARPETS

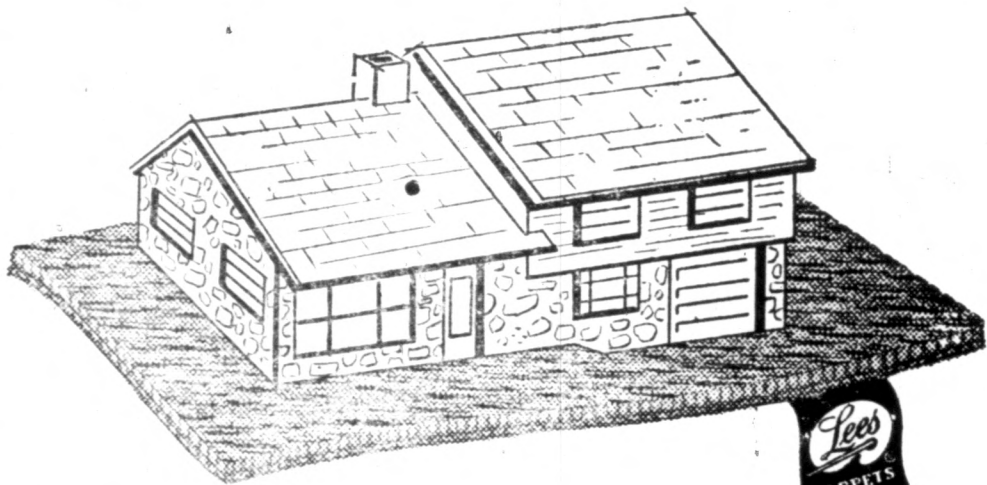

Our Home can Afford LEES Carpets

WITH OUR CONVENIENT MONTHLY PAYMENT PLAN

The pleasures of heavenly Lees carpets can now be yours so easily that you'll want them all through the house. Choose from the newest patterns, richest textures, and smartest colors. A minimum down payment makes them yours today! Spread the balance over months with personalized payments planned so there's no need to disturb savings or upset the family budget. Now you can own and enjoy your Lees this low cost, convenient way.

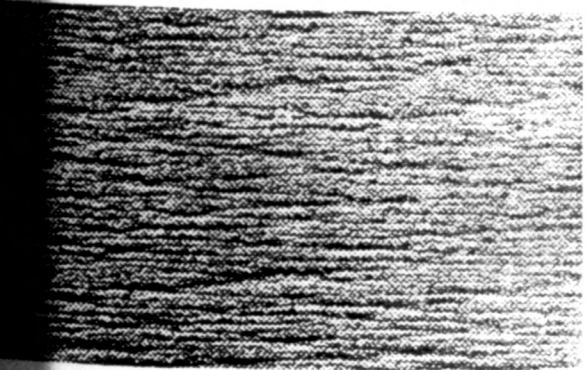

SIERRA, all wool random carpet for contemporary living. For a room 12' by 18', \$15.00 A Month

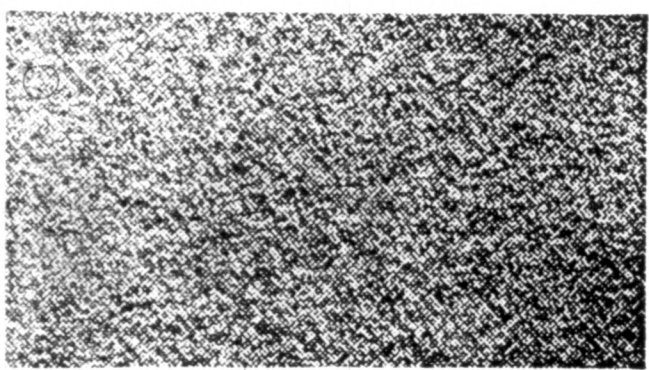

DURATWIST, the world's most famous all wool twist in distinctive colors. For a room 12' by 18', \$19.50 A Month

INSPIRATION, luxurious deep pile all wool wilton carpet. For a room 12' by 18', \$25.00 A Month

ROMANCE, high and low loop wool pile carpet with a graceful leaf pattern. For a room 12' by 18', \$16.50 A Month

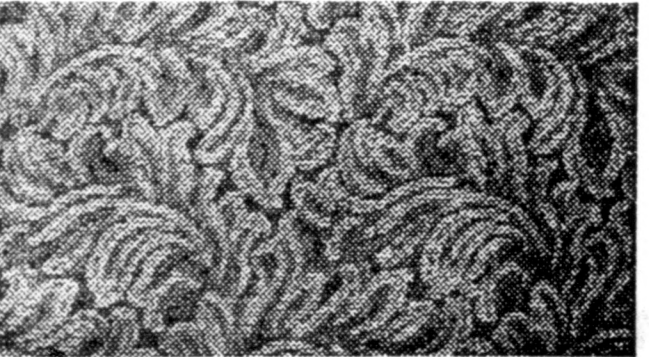

See LEES carpets today—you can own them tomorrow!

We carry Our Own Accounts — You Pay Us At Our Store

RHODES BURFORD Co.

Field, Ky.

Mayfield Store

Phone 161

Biggest Power Lawn Mower SALE EVER OFFERED!

THIS SALE WILL LAST 3 MORE DAYS
SO HURRY! HURRY! — ENDS APRIL 7TH
THESE MOWERS ARE MAJOR BRANDS — Not Off Brands

MASTER CUT

REG. \$99.95 NOW \$89.50

20" Cut — 21½ Horse Power, 4 Cycle,

Recoil Starter

DILLE - M'GUIRE

REG. \$109.95 NOW \$88.50

21" Cut, Briggs-Stratton 4 Cycle Engine

DILLE M'GUIRE

Reg. \$94.50

NOW \$79.50

18" Cut, Briggs-Stratton

4 Cycle Engine

LAZY BOY

Reg. \$99.95

NOW \$79.50

18" CUT, BRIGGS-STRATTON 4

CYCLE ENGINE WITH LEAF

MULCHER AT NO CHARGE

ROBERTON

Reg. \$79.95

NOW \$59.95

16" CUT, CLINTON ENGINE

ONLY 4 TO SELL!

NO TRADE-INS ON THIS SPECIAL SALE

USE OUR LAY-A-WAY

DON'T MISS THIS ONE TIME BIG OFFER AT

MURRAY HOME & AUTO

E. MAIN ST.

MURRAY, KY.

Phone 1300

THE WANT ADS

5-room house at 18th Street two and half an school. Also will sell easy drop leaf table chairs. See Joe Duke LA 7-2511 or LA 7-4571

Your Best Buy in Dry Foods

SHINE MILK
Delivery Service Daily
See Paducah 3-3172

SHINE DAIRY

Paducah, Ky. Rt. 1
Paducah, Ky. Rt. 1

Before you buy

Before you buy fertilizer, let us show benefits and savings in N - 82% Nitrogen. Concrete Co., Benton, Ky. Rt. 1

BABY CHICKS

GREATEST PROFITS
ELM'S U. S. PULLORUM-AND CLEAN CHICKS. N-82% 38 years.

hundreds awards N-82% Laying Contest. Of 300 eggs.

Certified Leghorns, 10 weeks, crosses, sexed, supplies, seeds, reme-

dy parking. Come in for your free bulletin 101 to increase poultry pro-

HELM'S CHICKS

and Washington, Paducah 48p

ED - A place to room

and in the city of Benton and man quote price per month Box 512 Murray, Ky. 8to

LEASE - "Shady Acres"

gas and oil, restaurant, modern fountain, modern moats and bait, located on 4, Benton, Ky., old Bir-

nam road, near Camp Cur-

Information regarding above, please write A. R. 11500 College Drive, De-

on, Michigan. 48p

Ferguson and Farmall

and DeSoto & Ply-

Autos. See Boyd Motor Benton, Ky. 64rtsc

What You Pay For

FOR YOUR CAR SERVICED RIGHT

GEORGE LATHRAM

Riley Motor Sales Main Benton, Ky.

PAINTING

C. Evans, painting contractor, 18th Street west of Benton on Oak Road or RFD 2. rec

TELEVISION

for the utmost in TV it's RCA-6th. Liberal trade in allow-

ces. Bargain in used sets. Ser-

vice calls in Benton only \$2.00.

RADIO SERVICE CENTER

Phone LA-7-7423

only H.H. Tower Dealer in Marshall County rtsc

NETIAN BLINDS

and Awnings
bamboo Shades and Draper-

Also Wood Shades
Storm Windows and Doors

See
C. C. HUNT
Phone LA 7-7710 Benton, Ky

BEAUTIFUL KENTUCKY LAKE PROPERTIES

Lots, homes, cottages and business places
FLORENCE GIBBS, Realtor
Gilbertsville, Ky.
Highway 641 Phone FO 3-4211

Complete Body Repair

RAY HULEN SMITH
Riley Motor Sales
108 Main Benton, Ky. rtsc

How To Hold FALSE TEETH

More Firmly in Place
Do your false teeth annoy and em-

barass by slipping, dropping or wob-

bling when you eat, laugh or talk?

Just sprinkle a little PASTERE on

your plates. This alkaline (non-acid)

powder holds false teeth more firmly

and more comfortably. No gummy,

sticky, pasty taste or feeling. Does not

stain, decay, or discolor. (Genuine

teeth). Get PASTERE today at any

drug dealer.

SMITH IS LIQUIDATING AND OFFERS ALL PROPERTY FOR your approval at bargain prices.
Near Kentucky Dam, Minnow Hatchery with 100 ponds well stocked with goldfish, shiners, shubs, craws, and frogs and fully equipped with seines, spawn mats for 3 centrifugal pumps holding boxes, feed house, 3 big delivery tanks for wholesale use. 50 feet highway frontage 1-4 mile of Ky. Dam State Park \$8,000.00.

Bait and tackle store, with gas pumps minnow basins, deep well electric pump, 80 ft. highway frontage, 500 yards from Camp ground where we had 1 1/2 million visitors last year. Give away at \$3,000.00.

Worm ranch with concrete basins 32' x 34' building, good well, electric pump 75' frontage 200 ft. back. Millions of worms ready to sell. Reduced to \$2,500.00.

Old colonial home could be re-built for fine club house, 2 large oaks for shade, blue grass lawn, good well. 100' front 200 back. Only \$3,000.00.

30 week-end cottage sites on 2nd river bank overlooking Tennessee river just below, Ky. Dam. Nice shade and a secluded spot. Not 2 minutes to the boat basin where the good fishing and picnicking is the year round. Only \$1,000.00.

5 business lots 50 x 300 on paved highway 282, in sight of new Calvert City chemical center and 1-4 mile of Park. Only \$600 each or all for \$2,000.00.

Or would sell all above with more acreage, total of 34 acres for \$18,000 with \$5,000 and rest at 5%.

Owner, R. D. SMITH at Ky. Dam Bait farm. 2to

CAFE EQUIPMENT

MEAT SLICER-New. Original price \$475. — \$225

CUBE STEAK MACHINE-Used 8 months. Cost \$295. — \$87.50

COMMERCIAL REFRIGERATORS-New, 20 cu. ft. — \$229.50

HOTEL RANGES-New 4 burner. Regular \$245. — \$99.50

ELECTRIC GRIDDLE-Uses 110 or 220 volts. Stainless steel. New. — \$79.50

CASH REGISTERS
National, old model. — \$37.50

Ohmer, like new. — \$175.00

DEEP FAT FRYER-New. Gas operated. — \$59.50

BUTCHER BLOCKS-Used. 30"x30"x12" — \$24.95

COUNTRY BOY STORES
3rd & Ky, Dial 5-5665, Paducah 4to

EVANS PAINTING SERVICE

Interior Decorating — Sheet Rock
Finishing — House Painting
R. C. EVANS
BENTON ROUTE, 2 TELEPHONE LA-7-7154

BUILDING MATERIALS

LUMBER MILLWORK

HELPING TO BUILD
MARSHALL COUNTY

SINCE 1884

TREAS (PHONE 2301)

LUMBER CO. INC.

from foundation to roof
WE HAVE IT.....

D & B PACKAGE STORE

(Formerly Tades)

2600 Bridge Street Paducah, Ky.

Your Business Appreciated

SINGER SALES & SERVICE

All makes of Sewing Machines repaired. For prompt service see George H. Dodd at 10th and Walnut streets, Benton, back of the new high school gymnasium. Or phone Benton LA 7-7774 20p

GETTING UP NIGHTS

If worried by "Bladder Weakness" (Getting Up Nights) (too frequent, burning or itching urination) or (Strong Cloudy Urine) due to common Kidney and Bladder Irritation, try OXYTEX for quick, gratifying, comforting help. A billion OXYTEX tablets used in past 20 years prove safety and efficacy. Ask druggist for OXYTEX under satisfaction or money-back guarantee.

COLD SUFFERERS

COLD discomforts yield quickly to STANBACK's prescription formula. STANBACK tablets or powders work fast to bring comforting relief from tired, sore, aching muscles, neuralgia and headaches due to colds.

INGROWN NAIL HURTING YOU?

Immediate Relief!
A few drops of OUTGROW bring blessed relief from the pain of ingrown nail. OUTGROW softens the skin underneath the nail, draws the nail to be cut and thus prevents further pain and discomfort. OUTGROW available at all drug centers.

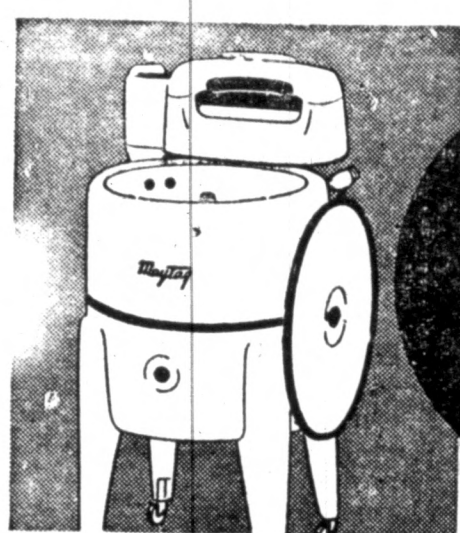

MONEY-SAVING MAYTAG!

Liberal trade-in Easy terms

This GENUINE MAYTAG washer with the famous OYRAFOAM washing action costs scarcely more than the lowest-priced washer you can buy!

KINNEY APPLIANCE CO.
"We Service What We Sell"

FILBECK & CANN FUNERAL HOME
ALL AMBULANCES
OXYGEN EQUIPPED
24-HOUR SERVICE
Benton Phone LA 7-8001—LA7-8001 Kentucky

Wilson's Book Store
Office Furniture Office Supplies Duplicators 306 Broadway
Books - Music Fountain Pens Greeting Cards Paducah, Ky.

Subscribe to The Courier

You Get The BEST In AUTO

- Mechanical Repairs
- Body Shop Repairs
- Glass Fitting
- Parts and Accessories

KINNEY MOTORS
YOUR FORD DEALER

Prevents Costly Septic Tank Clogging!



Septic Tanks

500 Gallon Capacity
REINFORCED — CONCRETE — PRECAST
As required by Ky. State Dept. of Health
DELIVERED AND LOWERED
4" Concrete Drain Tile for Filtration Field
APPROVED

BUILD WITH KATTERBLOX

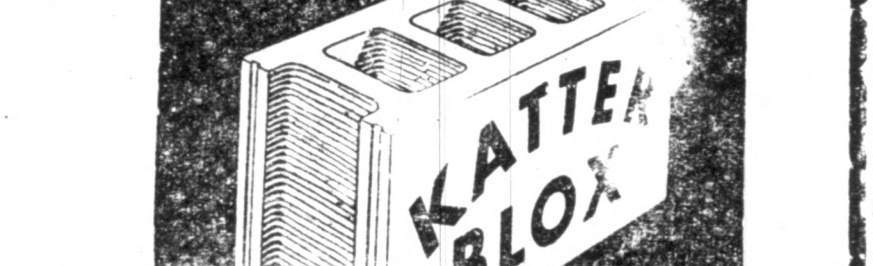

So Easy to Use
Get Results or Money Back!
Katterjohn Concrete Prods.
Dial 2-1166 — Paducah — 10th & Jefferson

FRIEDLANDER JEWELRY & LOAN

208 Broadway — Paducah, Ky.
SAVE ON GUNS — TOOLS — LUGGAGE — JEWELRY
If You Have Money and Need Jewelry SEE US
If You Need Money and Have Jewelry SEE US

INN FUNERAL HOME

Where the Best in Funeral and Ambulance Service
Cost So Little. Three ambulances available, two equipped with Oxygen
AT YOUR SERVICE DAY OR NIGHT
Air conditioned for your comfort
Benton, Ky. — 807 Main Street

HARRY KARRY By WILLIS B. RENSIE



UNCLE OTTO By CARL HECK



LITTLE JULIUS SNEEZER BY BAKER

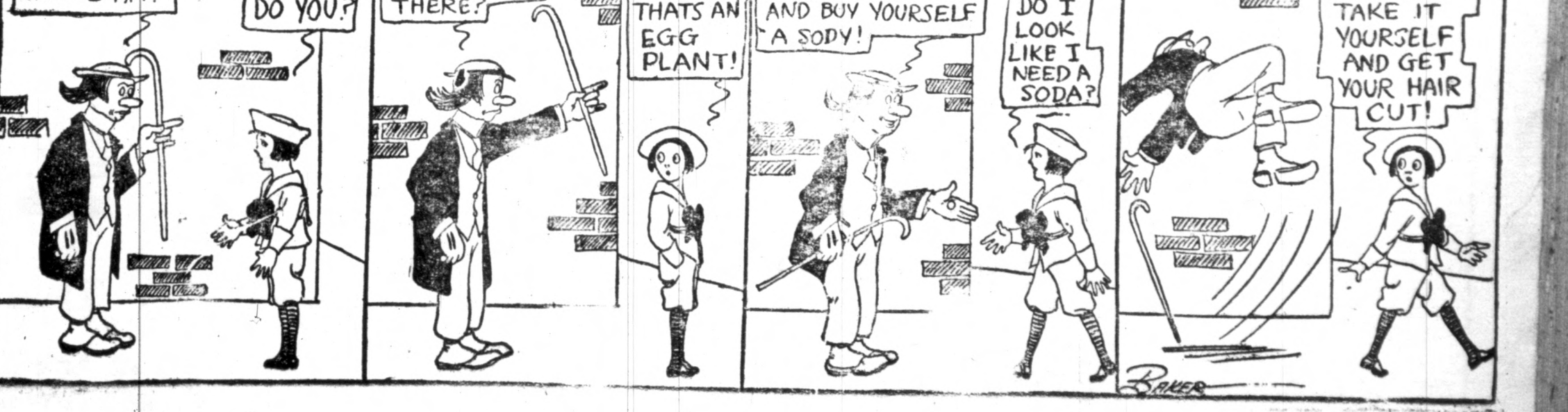

Willie Phelps of Route 2 was a business visitor in Benton Friday.

Mrs. I. M. Emerine of Paducah has been visiting in the home of her son, Roy.

Mrs. Grady Gordon and Mrs. John McElwath of Route 3 were visitors in town Friday.

Mr. and Mrs. Johnny Heath of Route 5 were shoppers in town Friday.

Social and Personal

Mr. and Mrs. Billy Yates of the county are the parents of a girl born March 26 at the Murray Hospital.

Mrs. Carl Slrils of Route 5 was a shopper in town Friday.

Herman Johnson of Hardin was a business visitor in Benton Friday and placed an ad in the Courier.

Mr. and Mrs. Kenneth Beal of Gilbertsville are the parents of a son born March 30 at the McClain Clinic.

Mrs. Payette Washam has been ill at her home on Benton Route 3.

Mrs. Lee Kelley has been on the sick list at her home at Olive.

Mrs. Cecil Freeman of Hardin Route 1 was a shopper in town Friday.

Clint Clark of Route 5 was a business visitor in town Friday.

Mr. and Mrs. Dorsey Hill of Hardin Route 1 were shoppers in town Saturday.

Clint Story of Route 1 was a shopper in town Saturday.

Mr. and Mrs. Cecil Hicks of Route 1 were shoppers here Saturday.

Mr. and Mrs. Frank Hart of Mundy have recently moved to Gilbertsville.

Rollie Turner of Route 5 was a business visitor in Benton Friday.

Mr. and Mrs. Genie Trimble of Route 1 were shoppers in town Saturday.

Aaron Barefield of Calvert City Route 1 was a shopper in town Saturday.

Miss Betty Brandon, daughter of Mrs. Anna Brandon of Benton, has been chosen as one of the Murray State College representatives to attend the Mountain Laurel Festival in Eastern Kentucky this spring.

Mr. and Mrs. Ernest Freeman of Hardin Route 1 was a business visitor in Benton.

Mrs. Oswald Croft of Water Valley visited her children here last week.

Mrs. Mildred Dodd of Route 7 was a shopper in town Friday.

Mrs. I. M. Emerine, of Paducah, who has been visiting in the home of her son, Roy Emerine, has gone to Louisville to visit another son, A. J. Emerine.

Genie Fields has been ill at his home in Brinsburg since suffering a stroke.

Reed Walker of Route 5 was a business visitor in town Friday.

Mr. and Mrs. Frank Hart of Mundy have recently moved to Gilbertsville.

Rollie Turner of Route 5 was a business visitor in Benton Friday.

Mr. and Mrs. Genie Trimble of Route 1 were shoppers in town Saturday.

Aaron Barefield of Calvert City Route 1 was a shopper in town Saturday.

HERE'S HOW...

MAKE A GARDEN FENCE

An attractive fence can be made with boards offset instead of in line.

Determine the board spacing and height desired. The closer the boards and the higher the fence the greater the privacy.

Treat the butts of posts with an oil-borne wood preservative.

Set the posts six feet apart with about one-fourth of their length in the ground and at least 1 foot in concrete. Fasten 6-foot 2 by 4 rails across the

tops of the posts. Cut 1/4-inch mortises in the lower portion of the posts to receive the bottom rails. Cut the rails to fit.

Use 20-penny non-rusting nails to attach the top 2 by 4's and to toenail the bottom ones.

Stagger vertical 1 by 6-inch boards on opposite sides of the fence and attach with 10-penny non-rusting nails.

Paint the completed fence with a good outside paint.

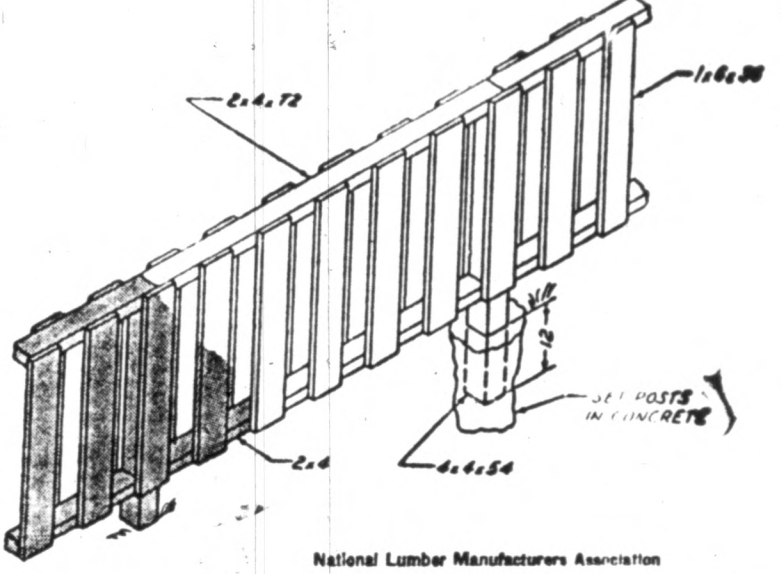

Jim Emerine has returned to Los Angeles, Calif. He was here to attend funeral services of his father.

Mrs. Galen Holt of Route 1 was a shopper in town Friday. Guy Darnell of Route 3 was a shopper in town Friday.

SILVER SALE 1-2 OFF ON ALL SILVER PLATE

Your Choice Of The Following Patterns

1847 ROGERS Remembrance First Love Eternally Yours

COMMUNITY White Orchid Evening Star Milady

HOLMES & EDWARDS

May Queen — Bright Future Danish Princess — Spring Garden Romance

ODD PIECES IN

Youth — Lovely Lady — South Seas Daffodil — Heritage — April Equisite

FREE

(While They last)

CHEST with each 52-pc. set

• Cash • No Refunds • No Exchange

N. B. Ellis Co.

E. Main St. Murray, Ky. Phone 575



"There's one thing to be said for children—they never pull out pictures of their grandparents!"



For the wages of sin is death; but the gift of God is eternal life through Jesus Christ our Lord.—(Romans 6, 23.)

Even in the full vigor of mortal life, a sinful man may be as one dead, for his soul and his conscience, all beauty and kindness are dying within him. But the magnificent promise is that through Christ Jesus the Savior, he still may be redeemed.

AFTER Easter Sale

ALL WOOL & ALL NYLON

COATS & SUITS



Regular 14.95	NOW	10.88
Regular 16.95	NOW	12.88
Regular 17.95	NOW	13.88
Regular 19.95	NOW	14.88
Regular 22.95	NOW	16.88
Regular 24.95	NOW	17.88
Regular 29.75	NOW	22.88
Regular 32.50	NOW	24.88
Regular 34.95	NOW	26.88
Regular 39.75	NOW	29.88
Regular 49.50	NOW	34.88

BY ALL MEANS GO TO

Irene's
MAYFIELD, KY.



This week! The low price is just the first way you save

IF YOU ACT NOW, YOU CAN CUT YOUR FIRST COST STILL MORE. RECORD MERCURY SALES ARE NOW PERMITTING US TO OFFER UNUSUALLY HIGH TRADE-IN ALLOWANCES FOR YOUR PRESENT CAR. YOU COULDN'T PICK A BETTER TIME TO MOVE UP TO THE BIG M.

\$2192*

Optional equipment, accessories, state and local taxes, if any, additional. Prices may vary slightly in adjoining communities due to shipping charges.

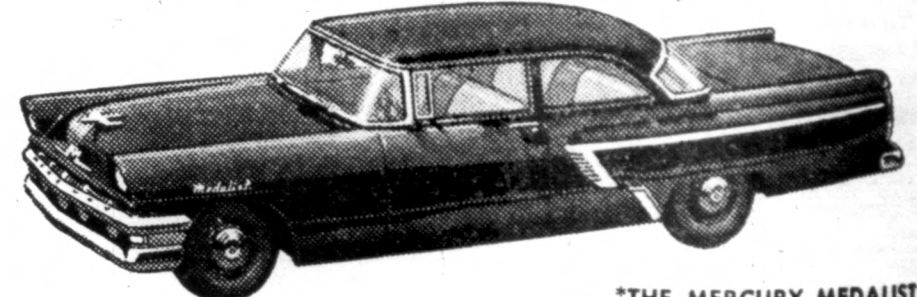

*THE MERCURY MEDALIST

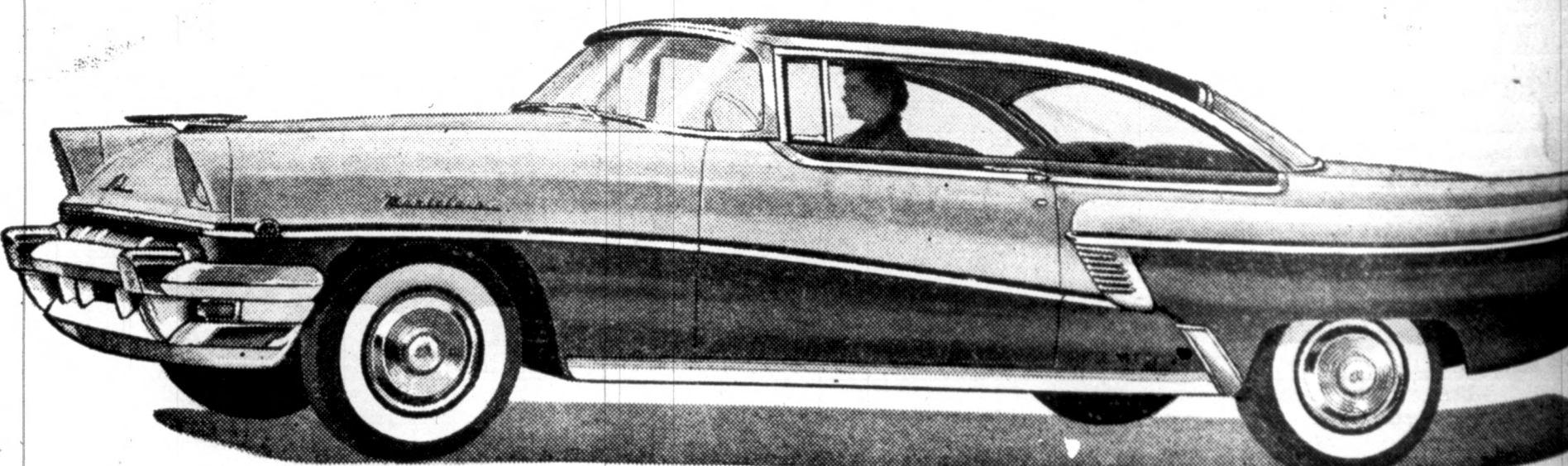

For 1956...The big buy is THE BIG MERCURY FARRINGTON MOTORS

(Incorporated)
1101 BROADWAY — PADUCAH, KY.

NOW! 300 BEAUTIFUL COLORED IN THE FINISH YOU WANT

• SATIN LATEX
• FLAT FINISH
• SATIN ENAMEL
• GLOSS FINISH



Colors by
RED ON POT
EASYTINT
Clampett & Son

East Side Court Square — Mayfield, Ky.



REV. PAUL DAILEY

Methodist Baptist

Arrival to Start

Monday Night

The meeting will start at 7:30 p. m. at the Methodist Baptist Church, located on the east side of Benton on

the meeting for the Rev. Paul Dailey, pastor of the First Baptist Church, Benton.

The service will be held each

at 7:30 p. m. The pastor, Rev. Paul Dailey, and the church

will be held each

at 7:30 p. m. The pastor, Rev. Paul Dailey, and the church

will be held each

at 7:30 p. m. The pastor, Rev. Paul Dailey, and the church

will be held each

at 7:30 p. m. The pastor, Rev. Paul Dailey, and the church

will be held each

at 7:30 p. m. The pastor, Rev. Paul Dailey, and the church

will be held each

at 7:30 p. m. The pastor, Rev. Paul Dailey, and the church

will be held each

at 7:30 p. m. The pastor, Rev. Paul Dailey, and the church

will be held each

at 7:30 p. m. The pastor, Rev. Paul Dailey, and the church

will be held each

at 7:30 p. m. The pastor, Rev. Paul Dailey, and the church

will be held each

at 7:30 p. m. The pastor, Rev. Paul Dailey, and the church

will be held each

at 7:30 p. m. The pastor, Rev. Paul Dailey, and the church

will be held each

at 7:30 p. m. The pastor, Rev. Paul Dailey, and the church

will be held each

at 7:30 p. m. The pastor, Rev. Paul Dailey, and the church

will be held each

at 7:30 p. m. The pastor, Rev. Paul Dailey, and the church

will be held each

at 7:30 p. m. The pastor, Rev. Paul Dailey, and the church

will be held each

at 7:30 p. m. The pastor, Rev. Paul Dailey, and the church