



MURRAY STATE
UNIVERSITY

Murray State's Digital Commons

Marshall Courier

Newspapers

1-25-1962

The Marshall Courier, January 25, 1962

The Marshall Courier

Follow this and additional works at: <https://digitalcommons.murraystate.edu/mc>

Recommended Citation

The Marshall Courier, "The Marshall Courier, January 25, 1962" (1962). *Marshall Courier*. 346.
<https://digitalcommons.murraystate.edu/mc/346>

This Newspaper is brought to you for free and open access by the Newspapers at Murray State's Digital Commons. It has been accepted for inclusion in Marshall Courier by an authorized administrator of Murray State's Digital Commons. For more information, please contact msu.digitalcommons@murraystate.edu.

RILEY MOTOR SALES

708 Main St., Ph. LA 7-2781

Benton, Ky.

MERCURY - COMET - ENGLISH FORD

Evindude Motors - Fabuglas Boats

Sales & Service

"Your Goodwill is Our Greatest Asset"

20 Years Ago

People went places and did things 20 years ago, much as they do today.

Garham Wilkins was all set to attend Farm and Home Week in Lexington.

W. T. Swift, of Hardin, had visited in Benton and bought \$500 worth of Defense Bonds while here.

John Exell, of Coldwater, had visited at Hardin with his sister, Mrs. M. E. Waldrop, and his niece, Mrs. W. T. M. Jones.

Miss Mary Lou Crouch, a student at Draughon's Business College, had accepted a position with a wholesale grocery firm in Paducah.

Mr. and Mrs. Cletus Phelps and son Garland, who had been living in Base Line, Mich., had returned to Marshall County to reside.

Mr. and Mrs. Fayette Jones, of Hardin Rt. 1, were visitors in Benton. Mr. Jones was at Fort Knox, Ky., and was at home for a visit.

The Benton First Missionary Baptist Church had called for an all-day prayer session at the church.

The Benton Theatre was showing "Look Who's Laughing."

And that's all the 1942 news for this week. See you soon.

Conference of State Manufacturers Association, composed of employer groups in 40 states, similar to the one Watkins heads in Kentucky.

The principal job of the secretary is to coordinate testimony of the 40 groups before committees of the Congress, to prevent duplication of efforts, and to obtain the best qualified spokesman to handle each subject as it arises.

Rayburn Watkins to help manufacturers.

Rayburn Watkins, the executive vice-president of Associated Industries of Kentucky, has just been elected secretary of the

church. The pastor, Rev. L. G. Gallin, urged everyone to take part.

The Unity correspondent reported that Mrs. Elmus Rudolph had been rushed to Murray Hospital after suffering a severe attack of appendicitis.

The correspondent also reported that Ike, son of Mr. and Mrs. Wayne Jones, was seriously ill of pneumonia.

The Benton Theatre was showing "Look Who's Laughing."

And that's all the 1942 news for this week. See you soon.

Conference of State Manufacturers Association, composed of employer groups in 40 states, similar to the one Watkins heads in Kentucky.

The principal job of the secretary is to coordinate testimony of the 40 groups before committees of the Congress, to prevent duplication of efforts, and to obtain the best qualified spokesman to handle each subject as it arises.

Rayburn Watkins to help manufacturers.

Rayburn Watkins, the executive vice-president of Associated Industries of Kentucky, has just been elected secretary of the

PHOTO COPY SPECIAL

24 Billfold Size Copies \$1.00

One 8x10 \$1.98 Each Additional Same Pose \$1.25
Two 5x7 1.98 Each Additional Same Pose .98
Six 3 1/2 x 5 \$1.98 Or 12 For \$2.98

10c Mailing Charge and 3 Per Cent Ky. Sales Tax
Copies made from any size photo or negative on good grade double weight portrait paper.

SMITH'S STUDIO

119 S. 3rd St. Paducah, Ky. Dial 443-3994

NOTICE

1961 City Taxes and Street Paving Assessments Are Due.

—O—O—O—

1962 City Auto Stickers On Sale.
PENALTY AFTER MARCH 1.

CITY HALL

Calvert City, Ky.

TERMITE AND PEST CONTROL

Free Inspection

Fully Licensed

Insured And Bonded

Re-Treat — Re-Placement Warranty

D. W. KEELING

Ph. 244-22157

Paducah, Ky.

129 Woodward Ave.

DO YOU KNOW!

We sell wire fence in any cut length.
We have sold Acme Paint for 50 years.
We have over 10,000 items in hardware & tools.
We have a complete Kitchenshop with Gifts and Small Electrical Appliances.

If You Can't Find It At Your Local Merchant We Invite Your Patronage.

Blank Bros.

212 Broadway Visit Our Smithland Store
The Livingston County Hardware Company

KINNEY-HIETT MOTORS

SOUTH MAIN ST.

BENTON, KY.

Your Friendly Ford Dealer

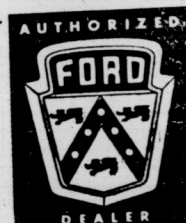

A-1 Used Cars Sales, Service



"strike" up new fun and friendships!

Along with all the thrills of the sport itself, you'll meet here many congenial folks, who, like yourself, enjoy the friendly competition and healthy relaxation of bowling!

You'll roll more strikes, have more fun on our perfectly maintained lanes.

Private Dining or Convention Room.
Make Your Party Reservations Now.



KENLAKE LANES

Highway 641—2 Miles From Ky. Dam

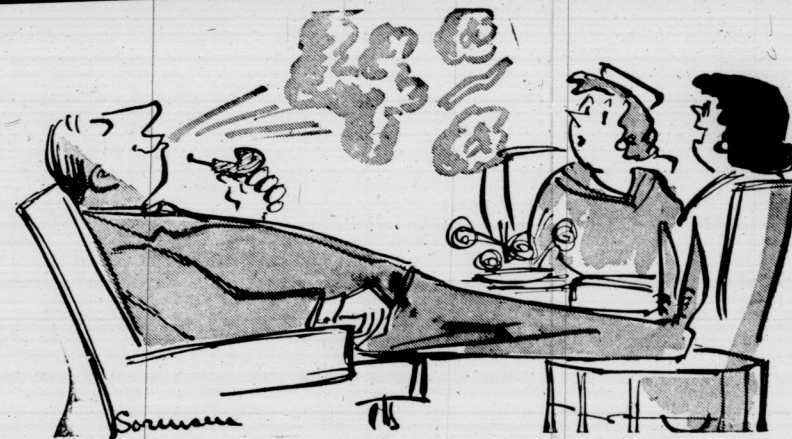

"So hurry, folks, get your money in by the tenth and earn the big 4% current dividend from the first. Down at Home Federal on 4th and Broadway. That's the place where your savings are insured, too."



HOMER
FEDERAL SAVINGS
AND LOAN ASSOCIATION
OF PADUCAH

Phone

444-7232

Broadway
At 4th

PEEL & HOLLAND

Marshall County's
Oldest Insurance Agency
COMPLETE INSURANCE
SERVICE
Phone LA 7-4531

Benton Kentucky

PRINTING

LETTERPRESS - OFFSET
COMMERCIAL AND
COLOR PRINTING
Design & Copy Service
Dial Lakeside 7-3931
WEDDING AND BUSINESS
ANNOUNCEMENTS
The Marshall Courier
200 E. 11, Benton

A Certified Watchmaker

Our reputation for precision and integrity has been earned by a conscientious effort to do only the finest of work.

We will gladly examine your watch and estimate cost of repairs.

You will find our prices to be in keeping with the time and material required and . . .

Cheapest in the Long Run

Nagel & Meyer

301 Broadway, Paducah, Ky.

LADIES . . . when Shopping In Mayfield We Cordially Invite You to See Our

Nationally Advertised
Fashions
The
BROOKS
Shoppe
119 West Broadway

GAS HEATING ENGINEERS

When You Think of Gas Installation — REMEMBER —

MILLER-JOHNSON CO.

We Handle A Complete Line Of

- Gas Furnaces
- Gas Space Heaters
- Gas Water Heaters
- Gas Cook Stoves

Plumbing, Heating and Industrial Piping Contractors.

We Sell, Install, Service and Guarantee Our Products

MILLER-JOHNSON CO.

"Where It Costs You Less in the Long Run"

BENTON CALVERT CITY

THE CLARKSTON HOTEL

BUDGET-WISE TRAVELERS Choose THE CLARKSTON!
Budget your travel like all your other needs! This attractive, friendly hotel offers you every guest comfort at the minimum in cost. Spacious, comfortable rooms, well furnished . . . courteous service . . . close to city activity.

Single Room . . . from \$2.50
Double Room . . . from \$4.00
Twin Bed Room . . . from \$5.00

THE FINEST IN
NASHVILLE, TENN.
Other
Ingram-Cunningham
Hotels in
Aviation, Ala. — JEFFERSON DAVIS
Birmingham, Ala. — LINCOLN
Indianapolis, Ind. — ENGLISH
Madison, Tenn. — YORK
Memphis, Tenn. — JAMES K. POLK
Nashville, Tenn. — CLARKSTON

FREE!

New issue here



PUBLISHED BY
PARENTS' MAGAZINE

COME IN FOR YOUR
FREE GIFT COPY

NATIONAL

STORE

Benton, Ky.

Woman's Club Sees Films Of Ky. Food Will Tour

Benton Senior Woman's Club met Thursday night of last at the Chevrolet dining tables were covered in cloths, the guest table be-
centered with a lovely ar-
rangement of red carnations.
Guests were Mesdames R.
lev, S. E. Parish, Ward
nt, and H. B. Holland.
st speaker, Tom Wilson, of
sh, was introduced by Mrs.
Smith. He showed colored
of pictures taken on the
ucky Good Will Tour" in
tation countries.
A report of various committees
ven and Mrs. Marcus Gur-
ve the devotional.
and coffee were served to
ests, who were Mesdames
Morean, B. A. Walker, Wen-
Gordon, Marcus Gurley,
Wright, Charles Kissell,
Smith, Thomas Poore, Earl
Ray, Mark, Douglas Rascoe, Rip
T. A. Chambers, Floyd
Richards, C. D. Clayton, Paul
Darnall, Ruth Cothron, Errett
Darnall, J. D. Peterson, Willard
Luebker, A. L. Love, and Miss
Gladys Allen.

Mrs. J. D. Peterson returned
from California, where
visited cousins for several
Vivian W. Sled, of Route
a recent patient at Ban-
Hospital in Paducah.

DIRECTORS OF CALVERT WOMAN'S CLUB MEET

The executive board of the
Calvert City Woman's Club met
Monday morning, Jan. 22, in the
home of Mrs. Leonard McLaugh-
lin.
Conducting the meeting was
the president, Mrs. R. W. Hamp-
ton. Others on the board present
were Mesdames George T. Hub-
bard, Fred Powell, Leroy Keeling,
Haywood Alford, Luther Draffen,
R. W. Hampton and Leonard Mc-
Laughlin.

VISITING TEACHERS ARE HONORED AT DINNER

Mr. and Mrs. Harold Colburn
entertained at their home on
Sledd Creek Thursday evening of
last week with a delicious Italian
dinner to honor Gabriel Nepl, of
Italy, La Sivilseth, of Laos and
Joe Nell, of Benton.
Mr. Nepl and Mr. Sivilseth are
exchange teachers spending a
year in this country visiting a-
mong the schools, checking the
teaching system in comparison
to those in their countries. This
week they'll visit in Ballard
County.

BAD WEATHER CANCELS MOTHERS' DIMES MARCH

The Mothers' March in the
polio fund drive was NOT held
last Monday night, as scheduled,
because of the bad weather. The
event will be held at a later date.
The road block planned for
last Saturday also was cancelled
and will be held later.

Mrs. Perry Noles, of Calvert
City Route 2, was a recent pa-
tient at Baptist Hospital in Pa-
ducah.

Mrs. Story Hostess To Vaughn's Chapel Baptist Auxiliary

The Vaughn Chapel Missionary
Baptist Auxiliary met recently in
the home of Mrs. Nina Story for
business meeting and program.
Mrs. Roxie Walker gave the
opening devotional, "Penewal By
the Power of The Holy Spirit" is
the theme the group will study
throughout the year of 1962.
President, Mrs. Windell Ord-
way, presided at the business
meeting, at which time the
group made pledges and plans to
support a rural school teacher in
her teaching in Colombia, South
America. The Apron Sale spon-
sored by the Auxiliary is contin-
uing.

Present were visitors, Mrs. Bet-
ty Story, Mrs. Dorothy Story and
Miss Debora Story, and members
Mesdames Joyce Walker, Alice
Story, Mayetta Harris, Windell
Ordway, Rexie Walker and hos-
tess Nina Story.

OFFICERS ELECTED BY FAIRDEALING 4-H CLUB

The Fairdealing School 5th
and 6th Grades 4-H Club met at
the school Jan. 17 and elected
officers. The president is Terry
Henson. Other officers are: Steve
Lovett, vice president; Diane
Darnall, secretary; Larry York,
game leader; David Hamlin, song
leader; and Thomas Powell, re-
porter. The group held a discus-
sion on speech-making, and such
a program will be started next
month.

An Ordinance

AN ORDINANCE PROVIDING
FOR A LICENSE OR PRIVILEGE
TAX ON WITHIN NAMED BUS-
INESSES AND PROVIDING
PENALTIES FOR NON-PAY-
MENT THEREOF, AND FOR
VIOLATION THEREOF, AND
MAKING IT UNLAWFUL TO
ENGAGE IN ANY SUCH LINES
OF THE WITHIN NAMED BUS-
INESSES WITHOUT FIRST
PROCURING LICENSES HERE-
IN, REPLACING PREVIOUS OR-
DINANCES ON WITHIN SUB-
JECT.

At a regular meeting of the

Board of Trustees of the City of
Gilbertsville held on the 17th day
of July, 1961, the following were
present: James C. Owen, Chair-
man of the Board of Trustees,
presiding; Roy Culp, D. J. Collins,
J. D. Woods, and James G. Dext-
er.

Upon motion by J. D. Woods
and seconded by D. J. Collins, a
quorum being present and vot-
ing yes, the following Ordinance
was adopted:

BE IT ORDAINED that a pri-
vilege tax or license tax of Five
Dollars (\$5.00) per year plus Fifty
Cents (.50c) clerk's fee on the
following named business be
levied: Hotel, Grocery, Restau-
rant, Cafe, Barber Shop, Garage,

Service Station, Domestic Gaso-
line Distributor, Fish Market,
Beauty Shop, Radio and T. V.
Shop, Electrical and Plumbing
Shop, Motels and Tourist Courts,
and any other retail or whole-
sale commercial establishment.
For the purpose of this Ordi-
nance, a Motel or Tourist Court
is defined as a place or lodging
wherein rooms are rented com-
mercially for profit containing
as many as 3 units or more.

BE IT FURTHER ORDAINED
that a privilege tax or license
tax of \$5.00 per year plus Fifty
Cents (.50c) clerk's fee shall be
levied for each pinball machine and for
each juke box in a commercial
establishment.

BE IT FURTHER ORDAINED
that a privilege tax or license
tax of Five Hundred Dollars
(\$500.00) per year plus 50c
clerk's fee shall be levied on the
following named business: Pool
room.

The Board of Trustees of the
City of Gilbertsville does further
Ordain that the within enumer-
ated license shall be due and
payable and procured on or be-
fore the 1st day of January, 1962
and each successive January 1st
thereafter, and that if any of the
within enumerated licenses are
not procured and paid for on or
before March 1, 1962 and March
1 of each year thereafter, there
shall be a penalty of 10% thereof

added to such license, and any
person paying or offering to pay
such license tax after same have
become delinquent, shall also pay
said 10% penalty thereof.

In the event any business shall
be established during any calen-
dar year, the license issued
thereof shall be pro rated quar-
terly for such portion of the year
as the license is issued and any
new business shall have thirty
(30) days from the date of
establishment to procure said
license without penalty.

Adopted this 17th day of July,
1961.
James C. Owen, Chairman.
ATTEST:
Barbara O. Fields, City Clerk.



Save Cash... get Quality



AT
SHELTON'S
SHOP-RITE

FRESH LEAN BOSTON BUTT—Thurs.-Fri.-Sat.

PORK ROAST Lb. 35c

Old Hickory All Meat **WEINERS** LB. 49c Pure **PORK SAUSAGE** 3 LBS. \$1.00

SUGAR CURED SMOKED **JOWL BACON** sliced 3 Lbs. \$1.00 **PORK STEAK** Lb. 39c Thursday, Friday And Saturday

Clip This Coupon—Good For FULL QUART BLUE PLATE **SALAD DRESSING** 29c With \$3.00 Order **BISCUITS** 3 cans 19c BALLARD OR PILLSBURY **TOMATO JUICE** 46-OZ. CAN 25c **CHERRIES** 303 CAN 19c **PAN CAKE MIX** LB. BOX 17c **LUNCH MEAT** Reg. 51c 45c **PEACHES** 39c

Maxwell House **INSTANT COFFEE** 6 oz. JAR 79c

Macaroni - Cheese **KRAFT DINNER** 2 FOR 35c **DETERGENT** Reg. 35c 29c **BEEF STEW** 24-OZ. 49c **TIDE** Reg. 79c 69c

Shortening **CRISCO** 3 LB. Can 79c

Half Gallon Purex **BLEACH** 29c Blue Plate **PEANUT BUTTER** Reg. 89c QT. 69c Swansdown - Save 6c

CAKE MIX 3 Boxes \$1.00

Blue Bonnet **OLEO** 2 lbs. 49c

Large 24 Size **LETTUCE** 2 Heads 29c Golden Ri **BANAN** LB. 10c 48 Size **GRAPEFRUIT** 6 For 29c Idaho **POTATOES** 10 LBS. 49c

PLENTY OF **PARKING** **SHELTON'S SHOP-RITE FOODS** PRICES GOOD THURSDAY TO WEDNESDAY Store Hours: 7:30 to 6:30 Every Day Except Fri. and Sat. Til 8 P. M. Fri. and Sat. Benton, Ky.

NOTICE Aurora Plumbing & Electric Co.

HAS MOVED TO
HARDIN, KY.

LOCATED BETWEEN HARDIN CLEANERS AND GROCERY

PH. NO. IS 437-5241

COMPLETE LINE OF PLUMBING AND ELECTRICAL SUPPLIES
—CRANE PLUMBING FIXTURES—RAPIDAYTON PUMPS AND
WATER SYSTEMS

• EXPERT SERVICE AND INSTALLATION



FOR YOUR CAR
MID—WINTER
SERVICE
IS OUR
PROTECT YOUR CAR
FROM THE RAVAGES OF WINTER WEATHER
HERE You Get EXTRA Protection With

SERVICE!

CALL US NOW!



BENTON STANDARD STATION

On The Square

Tom Dowdy

Girl Scouts Seek to Buy Lake Camp Site

With the birthday slogan of the National Girl Scout 50th Anniversary as its goal the Bear Creek Girl Scout Council starts a long campaign to buy a lake camp site. The Council leased from TVA a 183-acre site on Ky. Lake for a year in the years since the thousands of girls from West Kentucky have enjoyed the camp and Troop Camps. A serious study and plan for the site is being made. Since 1945, with the help of friends and proceeds from Cooks Sale, the Girl Scouts have built up a fund of \$25,000. The plan is to buy the site for \$25,000. The land is a great deal less than the actual value of the land itself. Many are aware of the fact that TVA will not renew the lease for campsite on Kentucky Lake. After lengthy negotiations they agreed to sell the property for \$25,000. This is considerably less than what the land would bring if the option to buy is not exercised and the land is sold at

public auction. Besides the 183 acres Girl Scouts have acquired \$50,000 worth of improvements which will be lost if they are unable to purchase the site. It has been determined that borrowing \$25,000 is out of the question because the interest payments could not be met from operating funds. The only alternative is to raise the money by conducting a one-shot, council-wide fund drive to be completed within six weeks.

A contribution as substantial as you can make it from each of our adult members along with the many friends of Girl Scouts will make our drive a success. Remember, your contribution is a deductible item on both Federal and State income tax returns.

CLASS PLANS DINNER
The Fellowship Bible Class of the Benton Methodist Church will hold a dinner tonight (Thursday) in the church dining room. All members are urged to attend.

Mrs. Studie Griffin Funeral Conducted At Benton Church

Funeral services were held last Saturday at the Benton First Missionary Baptist Church for Mrs. Studie Griffin, 76, a resident of Benton Rt. 1. Rev. J. Frank Young conducted the services. Burial was in Marshall County Memorial Gardens. She leaves her husband, D. B. Griffin, one daughter, Mrs. Paul Alexander, of Plainfield, Ind.; two sons, Burley L. Griffin, of Louisville, and Courty Griffin, of Hopkinsville; two grandchildren and one great-grandchild. Other survivors are three brothers, Barney Futrell, of Murray, Luther Futrell, of Daulton, and Tyner Futrell, of Brooklyn, Ark.

The best way to get ahead is to have one.

South Benton News

BY LAVADA SIRESS
A happy New Year. What does it mean? It means that the earth has reached one end of its circuit around the sun, and is starting another. It means that we get a new calendar, and start turning pages. It means that we have a new year before us, clean and white, to fill this year with our thoughts, deeds and words. How can we make this new year better than the one of last year or the year before? The human race has learned much in 6,000 years, but much of the learning has been like that of EVE—a mixture of good and evil. In warfare, we have come from throwing stones to shooting ballistic missiles. In geography, we have explored much of this planet, and are now trying to explore the universe. Man has come up with new theories, new inventions, new dimensions and systems, but we

THE MARSHALL COURIER
Published Thursday of each week at 200 East Eleventh Street in Benton, Ky. Entered as second class mail matter May 30, 1937, at the postoffice at Benton, Ky., under the act of March 3, 1879. Subscription rates—\$2 per year in Marshall and adjoining counties; \$2.50 per year elsewhere in Kentucky; \$3 per year outside of Kentucky. Cards of thanks, 75 cents each. Marshall Wyatt and Woodson Cross, Publishers.

Mrs. Richard E. Paek, of Gilbertsville, was a recent patient at the Baptist Hospital in Paducah.

ANNOUNCING

The Opening Of Offices

FOR THE

GENERAL PRACTICE OF MEDICINE

At 1317 Main Street, Benton, Ky.

BY

WENDELL E. GORDON, M. D.

OFFICE HOURS:

Weekdays—7 A. M. To 4:30 P. M.
Closed Thursdays
Saturday—9 A. M. To 2:00 P. M.

OFFICE PHONE—527-8331
RES. PHONE—527-8551

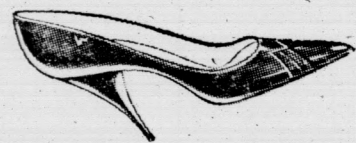

LOOK!

THREE MORE DAYS

ADAMS DOES THE UNUSUAL AGAIN

ADAMS AGAIN OFFERS DRASTIC REDUCTION ON WOMEN'S, CHILDREN'S AND MEN'S SHOES

ONE NICKEL SHOE SALE

BUY ONE PAIR AT THE REGULAR PRICE . . . SELECT SECOND PAIR OF YOUR CHOICE FOR ONLY 5c. BUY FOR 2 DIFFERENT MEMBERS OF THE FAMILY

BRING	1400	PAIRS	1400	SPLIT
		WOMEN'S SHOES		THE
A	295	PAIRS	295	SAVINGS
		MEN'S SHOES		
FRIEND	450	PAIRS	450	
		CHILDREN'S SHOES		

Adams Shoe Store

North Side Square

—No Exchanges—

Mayfield, Kentucky

THOMPSON FEED MILL

BENTON, KENTUCKY

IS NOW OWNED & OPERATED BY

THOMPSON

AND

SMITH

WE HANDLE



QUALITY FEEDS

- POULTRY FEEDS
- DAIRY FEEDS
- HOG FEEDS
- DOG FEED

—LET US HELP YOU WITH YOUR FEEDING PROGRAM—

WE GRIND HAY AND CORN AND WILL MIX IT WITH CONCENTRATE AND MOLASSES

MASCO FEED is made for the conditions of this area. The many satisfied MASCO customers are proof that MASCO is doing a good job.

WE ARE HERE TO GIVE YOU SERVICE

THOMPSON and SMITH

1217 Popular St.

Benton, Ky.

CONDENSED FINANCIAL STATEMENT

FIRST FEDERAL

SAVINGS AND LOAN ASSOCIATION OF PADUCAH

100-102-104 Guthrie Building
Paducah, Kentucky
AS OF DECEMBER 31, 1961

ASSETS

First Mortgage Loans	2,304,717.54
Loans on Savings Accounts	32,248.67
Stock in Federal Home Loan Bank	29,200.00
U.S. Government Obligations	2,234,750.00
Federal National Mortgage Association Notes	150,000.00
Accrued Interest Receivable,	
Investments	17,443.84
Cash on Hand and in Banks	193,870.00
Furniture, Fixtures and Leasehold Improvements	5,427.67
Other Assets	14,358.69

4,982,016.41

LIABILITIES

Savings Accounts	4,816,151.56
Advances From	
Federal Home Loan Bank	NONE
Loans In Process	53,119.29
Other Liabilities	1,296.57
General Reserves	111,448.99

4,982,016.41

INSURED SAFETY

All accounts are fully insured in any amount up to \$10,000 by an instrumentality of the United States Government

CURRENT DIVIDEND RATES 4%

PROGRESS REPORT

December 31, 1958 . . . TOTAL ASSETS	1,170,614.70
December 31, 1959 . . . TOTAL ASSETS	1,547,268.04
December 31, 1960 . . . TOTAL ASSETS	3,322,300.89
December 31, 1961 . . . TOTAL ASSETS	4,982,016.41

WHERE You Save DOES Make A Difference

As we reach the close of the year another milestone has been reached. We at FIRST FEDERAL, look back over the years with what we feel is justified pride at a job well done in serving the community.

During the past twelve months, this Association's resources have grown from \$3,322,300.89 to \$4,982,016.41. While it is obvious that the economy has not yet reached the levels it enjoyed before the recent recession, the recovery is well on its way and we can expect home building to increase during the coming year. All of which will insure an increased demand for Mortgages, and provide a profitable return on the savings of our customers.

Savings and loan associations across the country set a new record in net savings gains of approximately

\$8.5 billion in 1961, sending total savings capital to over \$70 billion.

The dominant trend toward savings and loan associations in the savings field should more than counteract whatever slowdown of general savings gains occurs in the total savings media picture.

A report of the financial standing of FIRST FEDERAL would be incomplete without a few words of appreciation to our large family of savers and home financing borrowers. We are proud of the devotion of our Board, our Officers and our Staff, to all who had a part in the progress recorded by FIRST FEDERAL, in the year 1961, our sincere gratitude.

W. J. PIERCE, President

OFFICERS

W. J. Pierce, President
C. E. Orr, Vice President
Wm. F. Nagel, Vice President
G. E. Hank, Secretary-Treasurer

DIRECTORS

Ray Black
C. E. Orr
W. J. Pierce
C. D. Rhodes
G. E. Hank
Emmett D. Hannan
Earle T. Shoup
Wm. F. Nagel

Mrs. Horace Copeland was a recent patient at Lourdes Hospital in Paducah.

Mrs. John Smith, of Calvert City, Ky., was a recent patient at Baptist Hospital in Paducah.

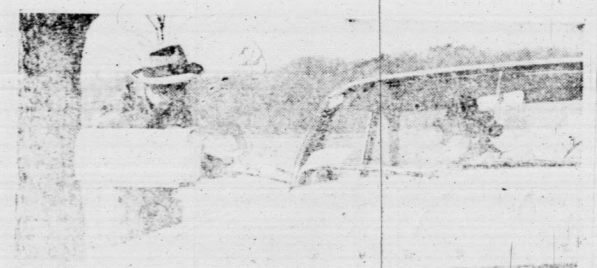

HERNIA

A hernia is a weak spot in the muscular wall of the abdomen through which internal organs protrude. It is a common condition, especially in men, and can be a source of considerable discomfort. Normally, the abdominal wall is strong and holds the internal organs in place. However, if there is a weak spot, the organs can push through, creating a bulge. This can happen at any age, but is more common in older men. The bulge can be painful, especially when lifting or straining. In some cases, the hernia can become strangulated, which is a medical emergency. It is important to see a doctor if you notice a bulge or experience pain in the abdominal area.

How Is Your Heartbeat?

Regardless of modern highways, electricity, the telephone and other conveniences of this decade, the mail box still remains the heartbeat of the rural resident's personal life. The numerous pieces of mail that come and go make the "old mail box" an important part in the lives of many. Like a faithful hound, the galvanized box performs so well that an inevitable bond of affection develops.

Going for the mail is an enviable chore, a joyous anticipation of what's in store. A letter from a dear one? Perhaps the package you ordered? Then there's the one welcome item you can always count on—The Courier-Journal.

Yes, to more than 42,000 rural mail boxes, The Courier-Journal brings each day the best and most complete package of news available anywhere at any price. This great newspaper has been three times selected as one of the nation's top five daily papers.

This is the time to make your soundest investment for 1962 (and insure 312 interesting visits to your mail box).

Right now you can subscribe at a considerable saving since \$12.00* is all you pay—\$18.20 is the regular price; you save \$6.20 by ordering today. Hurry! Save \$6.20 by mailing this coupon before March 3, 1962.

(*Ky. residents add 36c sales tax)

Hurry! Save \$6.20 by Mailing This Coupon by March 3

Orders in connection with this bargain offer will be accepted only from bona fide R.F.D. patrons who can furnish box number addresses outside those areas delivered by town carrier service of this newspaper, and from those residents in towns in Kentucky and Indiana where this newspaper does not maintain carrier service.

To: BARGAIN OFFER
The Courier-Journal, Louisville 2, Ky.

Find enclosed \$12.36 (Courier-Journal at \$12.00 plus 36c Ky. sales tax), for which please enter my subscription for one full year for

THE DAILY Courier-Journal

NAME _____ (PLEASE PRINT)

ROUTE _____

POSTOFFICE _____

STATE _____

THIS OFFER POSITIVELY

MARCH 3, 1962

CARD OF THANKS

We wish to extend our heartfelt thanks and appreciation to the many acts of kindness shown us during the illness and death of our dear husband, brother and uncle, Wilford Chandler. May the Lord's blessing rest upon each of you.

The Family of
WILFORD CHANDLER

PADUCAH JUNIOR COLLEGE

707 Broadway
Paducah, Ky.
Tel. 442-5483

Tentative Schedule NIGHT SCHOOL

Jan 29 - May 11, 1962
6:30 - 9:40

MONDAY

French 1108 (3) Price
Eng. 101 (3) Cundiff
Amer. Literature 200B (3) Price
Physics for Electronics 105 (4) Ward

TUESDAY

Chemistry 105 (5) Walden
Algebra 102 (3) Mills
Children's Literature (3) Jones
Electronics 110 (4) Upon Demand
Electronics 111 (4) Upon Demand
Cost Accounting (3) Womble 207

WEDNESDAY

Adv. Accounting 202 (3) Womble
Trigonometry 103 (3) Mills - Upon Demand
Intro. to Business (3) Seelye 209
Health & Hygiene 103 (3) Haws
Elem. Shorthand 105 b (3) Seelye - Upon Request

THURSDAY

*Geology 211 (4) Dortch
Accounting Principles 102 (4) Hill
Amer. Hist. 202 (3) Murrell
English 102 (3) Page
Algebra 101 (3) Kressenberg
Int. Typing 103 (3) Seelye - Upon Demand

FRIDAY

Chemistry 105 (5) Walden
Quan. Chemistry 205 (5) Ward
Painting 203 (3) Yeiser - Upon Demand

*Geology will meet for extra sessions on May 14, 15 and 17. Bowling will be offered if 24 sign up for it.

Registrations for both day and night school are being accepted during office hours from 8:00 A.M. to 4:00 P.M. on weekdays and from 9:00 A.M. to 12:00 on Saturday.



Krey's Grain Fed Beef

STEAK

CLUB
LB.

89c

T-BONE
LB.

99c

Field's

JUMBO BOLOGNA

pound 29c



LB. 49c

LB. 49c

LB. 49c

2 LB.-BAG 99c

Dixie Pride

BISCUITS

Can

5c

N. B. C. PREMIUM CRACKERS

1 LB.-BOX 29c

MIRACLE WHIP

SALAD DRESSING

PT.

29c

JAR

BIG TOP

PEANUT BUTTER

18-OZ.

49c

JAR

Duncan Hines

CAKE MIX

3 Boxes

98c

Merit Brand - Pure Vegetable

SHORTENING

3

LB.
CAN

65c

FIELDS PURE LARD 25 lb. can \$3.19

You can't buy better food ANYWHERE!

FRESH

TOMATOES

TUBE

10c

FRESH FLORIDA

ORANGES

DOZ.

29c

FRESH KRISP
CELERY

Stalk

15c

U.S. NO. 1 - IDAHO

POTATOES

10

LB.-BAG

49c

KING'S

**SUPER
MKT'S**

Benton,
Kentucky



No. 1 & 2

Burial Is Held For Alvie Edwards, 47, Resident Of Rt. 1

Funeral services were held last Saturday afternoon at Collier Funeral Home for Alvie A. Edwards, 47, a resident of Benton Rt. 1. He died at a Nashville hospital.

Coleman Push and Hubert Dill conducted the funeral rites, and burial was in Edwards Cemetery. Mr. Edwards was a member of the Union Hill Church of Christ. He is survived by his wife and two daughters, Mrs. Billy Joe Drive of Benton Rt. 1, and Mrs. Jimmy Croser of Paris, Tenn. His mother, Mrs. Annie Edwards of Benton Rt. 1, four sisters, Mrs. Claude Hurt, Mrs. R. H. Lynch and Mrs. Eunice Schroeder of Benton Rt. 1, and Mrs. Thomas Newton of Roseville, Mich. and one other, Clifton Edwards, of Detroit.

G. F. Poe Buried In Salyers Cemetery

Funeral services were held last Friday afternoon at the Linn Funeral Home for Gilbert F. Poe, 70, retired farmer, of Calvert City Route 2.

Rev. Pony Clapp conducted the services. Burial, by Pilbeck-Cann, was in Salyers Cemetery. Mr. Poe was a member of the Community Chapel Holiness Church. He leaves one daughter, Mrs. Lettie Dawes, of Calvert Rt. 2; a half-sister, Mrs. Bertha Green, of Paducah; two grandchildren and one great-grandchild.

PVT. WILLIAM P. COLLINS ARRIVES IN GERMANY

Army Pvt. William P. Collins, son of Mr. and Mrs. Luther C. Collins, Route 4, Benton, recently arrived in Germany and is now assigned to the 31st Engineer Battalion.

Collins, a combat construction engineer in the battalion's Company B in Hochst, entered the Army in July 1961 and completed basic combat training at Fort Jackson, S. C.

The 20-year-old soldier attended North Marshall High School. Before entering the Army, he was employed by Ford Motor Company, Ypsilanti, Mich.

Alvin Austin, of Benton, has returned home from Baptist Hospital in Paducah.

Sandra Linn, of Benton, was a recent patient at Baptist Hospital in Paducah.

Want Ads

FOR SALE OR TRADE—One good rubber tire slat-bed wagon. See or call Lloyd Siedel 527-8291.

FOR RENT—4 room house at 707 Maple St. in Benton. Phone Harold Morris, 527-4021.

Real Estate

SOME BENTON LISTINGS

The COOKSEY property located in Green Hill Drive. A two bedroom frame house with electric heat, good size lot and attached garage. \$25,900.00.

The OLLIE LANE property located at the corner of Green Hill Drive and Pine. A four bedroom brick on spacious lot, 1 1/2 baths, full basement. \$22,000.00.

The LEIGHTON SOLOMON property located at 14th & Walnut Streets. This 8 room house is just right for you if its room you need. 4 bedrooms, 2 baths, full basement and includes an extra lot at rear of premises. Priced to sell at \$13,650.00.

A two bedroom bungalow with dining room, fireplace in living room, carpet, gas heat. Good size lot. A lot of room for the asking price of \$5,500.

A modern three bedroom house located on the Mayfield Highway. This house is just two years old and has dining room, family room and garage. Lots of built-ins including oven.

Just received. A listing on MARCO'S Restaurant located at the intersection of U. S. 68 and Acres Road. A new restaurant seating 75 persons, with the latest in restaurant equipment and fixtures, and offering great potential. See us for price.

Listings are beginning to come in. Farms, Homes, and Commercial properties are priced right at this time of the year. Why put off buying for your needs? See us now.

RILEY & HOWARD

REAL ESTATE

1108 1/2 Main Street
Benton, Kentucky

CARD OF THANKS

We wish to express our heartfelt thanks and appreciation to our many friends and neighbors for each word of sympathy, each floral offering, each dish of food and the many kindnesses extended to us during the passing of our loving wife and mother, Mrs. Sudie Griffin.

Especially do we thank Rev. J. Frank Young, the choir, the pallbearers, and the Linn Funeral Home.

May God continue to bless each of you.

D. Boone Griffin and Family

CARD OF THANKS

We wish to express our sincere thanks and appreciation to each and everyone who helped in any way to ease our burdens at the death of our loved one, Collette Parker.

For the beautiful flowers, the nourishing food, and every word of comfort—to Thelma and Louise for keeping our babies—to the pallbearers—to the Linn Funeral Home for your kindness—to Bro. Terry Clapp and Bro. R. B. Cope for your comforting words.

May God bless you all. — Pete Parker, Carol & Warner Owens, Ted and Helen Parker, Wayne and Ann Parker

New Classification In Selective Service

Lt. Col. Everett S. Stephenson explains a new classification for rejected registrants as follows:

"Selective Service Regulations have been amended to create the classification of I-Y for registrants who are found not qualified by Armed Forces for military service under current physical, mental, and moral standards but who are considered to be qualified to serve in an emergency. Previously such men were placed in Class 4-F. Only men not qualified for any military service will be placed hereafter in Class 4-F."

Current standards of physical, mental, and moral acceptability are higher than those which the Armed Forces would use in an emergency," the state director said.

The Director added, "The local boards in Kentucky had anticipated the change in the regulations and are ready upon receipt of amended regulations, to reclassify those registrants into the appropriate classification."

Mrs. Joseph Devine and baby are at home on Calvert City Rd. 2 from the Baptist Hospital in Paducah.

SPECIAL PURCHASE

SALE



OF FINE FLOOR SAMPLES FROM THE CHICAGO MARKET!!! WE BOUGHT

CHICAGO MARKET FLOOR SAMPLES

From Several Nationally Known Manufacturers at 1/2 Of Regular Wholesale—all one of a Kind. This is a once-a-year chance to save over 50% on living room furniture.

SALE IS BEING HELD AT FORMER CRAWFORD-FERGUSON STORE BUILDING!

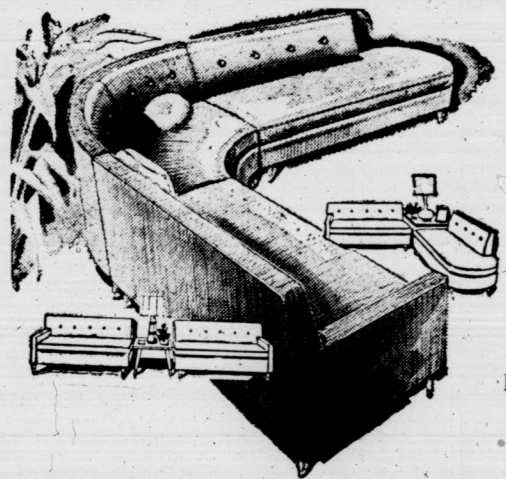

All colors red-green-brown-black-beige-purple-turquoise—you name it—we've got it in 2 pc. 3pc. 4 pc. living room suites.

3Pc. TRANSITIONAL

SECTIONAL SUITE

Heavy Duty and Long Wearing Construction
With Foam Rubber Cushions and Backs
REG. \$419.00 SELLER

\$16900

2Pc. Artistic

L. R. SUITE

Beautiful Cover—Foam Cushion

Reg. \$219.00 **\$13500**

2Pc. Contemporary

SOFA AND CHAIR

Reg. \$259.00 NOW **\$12900**

Reg. \$219.00 Contemporary

SOFA

ONLY **\$8900**

2 Pc. Foam

L. R. SUITE

Coil Spring Construction

Reg. \$357.00 Only **\$11900**

2Pc. Foam Back and Seats

L. R. SUITE

ONLY **\$13900**

BRING YOUR TRUCK
YOU'LL SAVE

CHAIRS

DANISH Modern

Solid Walnut

Reg. \$40.00

\$2500

Solid Walnut DANISH Modern

LOVE SEATS

Reg. \$89.00 Only **\$4000**

Deluxe

PLATFORM ROCKERS

ONLY **\$25.00**

Ultra Modern

3-PC. SECTIONAL

Brush Nylon

Reg. \$269.00 Only **\$12500**

100% Nylon

2-PC. L. R. SUITE

Full Foam Back and Seats

Reg. \$347.00 **\$14900**

Big Classic

4-PC. SECTIONAL

Reg. \$299.95 ONLY **\$13900**

Reg. \$319.00

4-PC. SECTIONAL

ONLY **\$14900**

Big Foam Rubber Backs and Seats

4-PC. SECTIONAL

Reg. \$419.00 Only **\$17500**



SEEING
IS
BELIEVING

PRE- INVENTORY SALE

C-L-E-A-R-A-N-C-E

6 DAYS ONLY

STARTS THURSDAY, JAN. 25 THROUGH JAN. 31

ALL MEN'S AND BOYS'

SUITS - TOPCOATS - CAR COATS - SPORT COATS - SLACKS

Hundreds and Hundreds To Select From

- Complete Range Of Sizes From 34-52
- Regulars - Shorts - Longs - Stouts - Extra Longs And Long Stouts

1/2 PRICE

TREMENDOUS SAVINGS On Hats - Shoes And Men's Furnishings

All Sales Final — No Exchanges — No Returns
• ONE ALTERATION ONLY •

MEN DON'T FAIL TO ATTEND THIS GIGANTIC SALE - THE BUYS ARE TERRIFIC!

FACTORY Outlet STORE

516 Broadway in Paducah 211 So. 6th in Mayfield
Open 'Til 8:30 Monday Nights

CROWN

FURNITURE CO.

—AT—
CRAWFORD - FERGUSON BLDG.
NEXT DOOR TO NATIONAL STORE