



MURRAY STATE
UNIVERSITY

Murray State's Digital Commons

Marshall Courier

Newspapers

10-4-1956

The Marshall Courier, October 4, 1956

The Marshall Courier

Follow this and additional works at: <https://digitalcommons.murraystate.edu/mc>

Recommended Citation

The Marshall Courier, "The Marshall Courier, October 4, 1956" (1956). *Marshall Courier*. 362.
<https://digitalcommons.murraystate.edu/mc/362>

This Newspaper is brought to you for free and open access by the Newspapers at Murray State's Digital Commons. It has been accepted for inclusion in Marshall Courier by an authorized administrator of Murray State's Digital Commons. For more information, please contact msu.digitalcommons@murraystate.edu.

BIRTHS

Mr. and Mrs. William Smith of Mayfield Route 5 are the parents of a girl born Sept. 27 at McClain Clinic.

Mr. and Mrs. Frank Wood of Benton Route 2 are the parents of a son born Sept. 27 at the McClain Clinic in Benton.

Mr. and Mrs. Charles Frizzell of Hardin are the parents of a son born Sept. 27 at Murray Hospital.

Mr. and Mrs. Morgan Rickman of Calvert City Route 2 are the parents of a son born Oct. 3 at the Murray Hospital.

Mr. and Mrs. James Wyatt are the parents of a son, James David Wyatt, born Wednesday morning at the Murray Hospital. James is the son of Mr. and Mrs. Solon Wyatt.

Mr. and Mrs. Bob Samples of Newport, Rhode Island, are the parents of a girl, named Karen Joyce, born Wednesday September 26.

Mr. and Mrs. Henry L. Frizzell of Symons are the parents of a daughter born Monday at the Baptist Hospital in Paducah. Mr. and Mrs. Willie E. Pace of



And though I bestow all my goods to feed the poor, and though I give my body to be burned, and have not charity, it profiteth me nothing. — (1 Corinthians 13, 3.)

The grand gesture and the big gift, even though they be generous, are not so great in the sight of God as the smallest thought or act that comes from a heart filled with loving-kindness—for therein is the real and true charity.

Henry Hawkins, Coleman Riley and Wm. Heath attended the Eisenhower speaking in Lexington this week.

Benton are the parents of a daughter, Sherrie Dale, born Thursday, September 27 at the Murray Hospital. She is the daughter of Mr. and Mrs. W. C. Diamond, formerly of Benton, now of Boaz, Ala.

Mrs. Lena Smith, 70, Dies at Residence on Mayfield Route 5

Mrs. Lena Smith, 70, died at her home Sept. 25 on Mayfield Route 5.

She was the daughter of the late Steve Bean, who was a brother of the late Jeff Bean of Benton.

She was a member of the McKendree Methodist Church, where funeral services were held Thursday, Sept. 27. Rev. R. E. Cope officiated. The Linn Funeral Home was in charge of arrangements.

Beside her husband, Mont Smith, she is survived by a daughter, Mrs. Virgil Wood of Rt. 2; five sons, Felix Smith of Detroit, Garland, Edward, Rudy and Roy Smith of Mayfield, four sisters, Mrs. J. D. Creason of Route 2, Mrs. Elvie Chatman of Mayfield, Misses Lena and Grace Bean of Mayfield; three brothers, Douglas Bean of Albuquerque, New Mexico, Ravea and Rolie Bean of Mayfield Route 6.

First Baptist

Circle No. 1 of the WMS of First Baptist Church met in regular session in the home of Mrs. Luther Thompson Monday evening, Sept. 24. Mrs. J. B. Brandon, chairman, presided over the business session, at the close of which the meeting was turned over to Mrs. Paul Dalley, leader of the Royal Service program, "Lead on, O, Eternal King" the topic.

After the Royal Service Program ended, Mrs. Thompson served refreshments to the following members:

Mrs. J. R. Brandon, Mrs. Joe Brandon, Miss Georgia Brandon, Mesdames Oda Black, Rudy Cox, Paul Dalley, Della Eley, Ollie Lane, Annie Nelson, Claude Parks, Chester Powell, Luther Thompson, Leslie Wallace and Gorda Hastings.

Courier Classifieds Pay

NOW THE FINEST WOOD HEATERS OFFER EVEN MORE

ASHLEY

24 HOUR THERMOSTATIC DOWNDRAFT WOOD HEATERS

4 new decorator colors

PLUS Famous ASHLEY fuel savings with the exclusive thermostatically controlled downdraft air intake

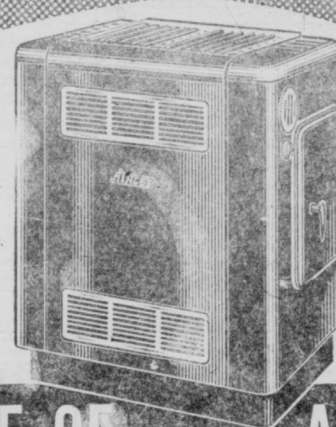

Guaranteed by Good Housekeeping

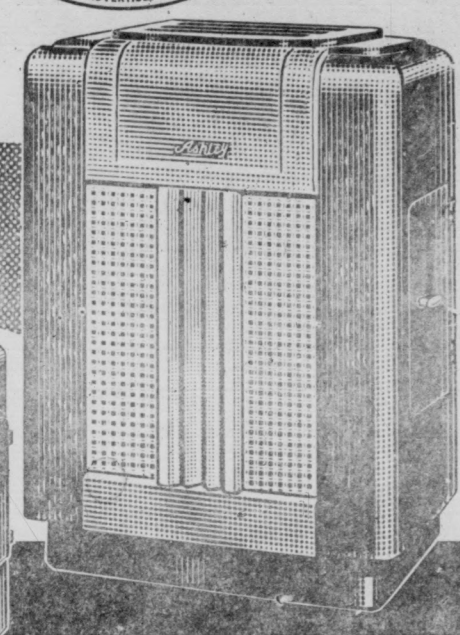

15 models - 15 prices

SEE PROOF OF ASHLEY CLAIMS

MORGAN and THURMAN

Half Mile from Murray on New Concord Road
Phone 1800 (Collect)

Visit The

CHILDREN'S DEPARTMENT
VINCENT'S

Ahoy, Mothers!

Come in and sight the lovely wearing apparel for Fall and Winter



FLATOP

a fashion-first of
RESISTOL
"SELF-CONFORMING" HATS

Revolutionary new hat style that requires no crease, flattens nine out of ten men. In smooth finish or Suetland finish Mixtures, with exclusive "Self-Conforming" comfort.

10.95 and \$12.95

REECE'S
Style-Mart Store
SEVENTH and BROADWAY
Mayfield, Kentucky

JOIN OUR

CARNIVAL OF VALUES

Ladies Sweaters \$1.98

Ladies Sweaters \$1.98

Ladies Hats \$2.98

New Fall Hats, all head sizes, select from this big stock of lovely Bonnets. Your style and type priced from...

\$2.98,

LADIES' OUTING

Outing Gowns \$1.69

These are these Outing Gowns in white, blue, All sizes, your choice at...

\$1.69

SHOES

For ladies high heel suede slippers, Dress wear, specially priced at...

at \$2.98

Before these are all sold, Ladies Arch Support OXFORDS

Regular \$6.00 Values, Extra Special

Special \$4.95

Ladies' all leather OXFORDS

for comfort as well as beauty. Only...

\$3.98

BLANKETS

Blankets, Yes, genuine, nationally

Springfield Blankets in this Carni-

\$9.95

Part Wool Double Blank-

at \$4.95

MEN'S SHIRTS

Men's Sport Shirt. Select yours

now from a fine stock of Shirts \$1.98

at only

You will want several at this price

UNDERWEAR

Men's Long Sleeves, long leg Union Suits. Be

prepared for cold weather.

\$1.98

Reversible Jackets

Men's reversible jackets, well worth \$9.95 at

just...

\$7.95

MEN'S SHOES

Men's heavy work shoes, these Carnival Days

only...

\$4.95

MEN'S BOOTS

Men's 8 inch boots, regular \$12 values and

just...

\$8.95

BOYS' JACKETS

Boy's Jackets, your choice of lined and

unlined. Sizes 6 to 18 and only...

\$2.98

BOYS' PANTS

Boys' Dress Pants a real buy at only...

\$3.98

Ladies Cotton Dresses

Beautifully styled, fast colors, quality, all

sizes including half sizes.

\$2.98

Here Today!

A new kind of FORD with the mark of tomorrow

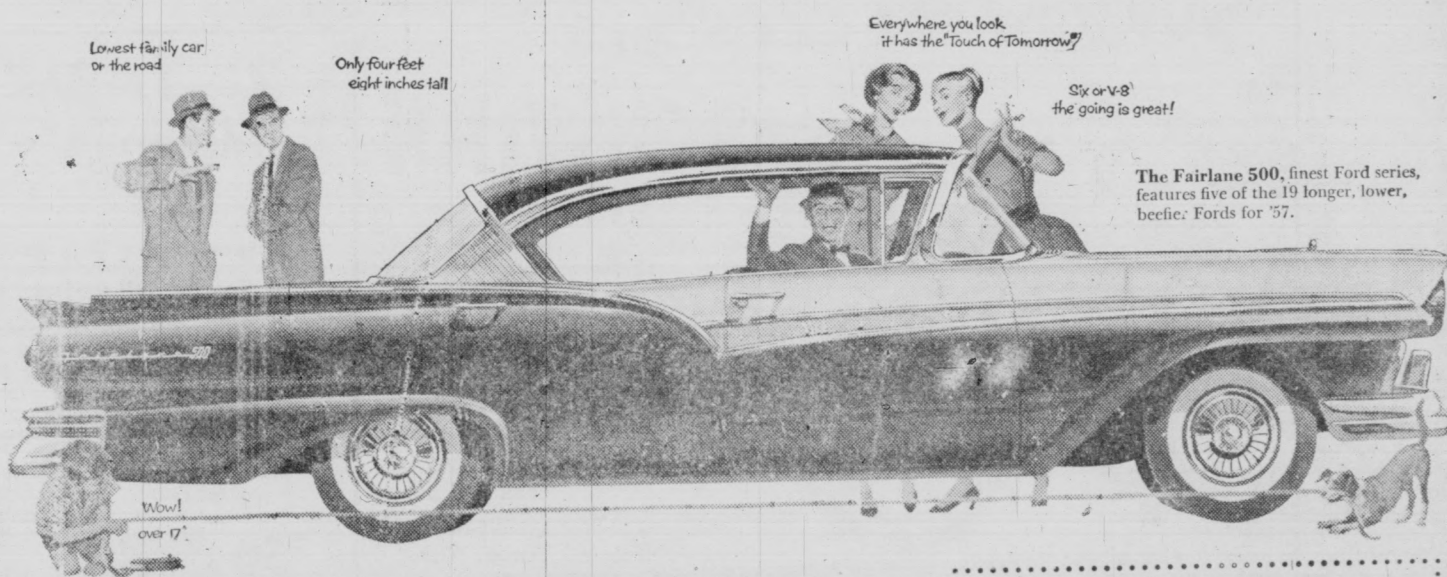

Lowest family car on the road

Only four feet eight inches tall

Everywhere you look it has the "Touch of Tomorrow"

Six or V-8 the going is great!

The Fairlane 500, finest Ford series, features five of the 19 longer, lower, better Fords for '57.

You're in for a thrill when you see this new knock-out named Ford! But save your superlatives till you drive it! That's where the fun really starts.

It's fun just knowing that others who see you wish they were you. For you're commanding the longest, lowest, heatiest, biggest car ever to sport such a low price tag. There's head room to spare for a new fall bonnet... stretch-out space for a "Daddy Longlegs."

You'll find that the tough and ready new "Inner Ford" is built to take the roughest road you'll care to travel. New outboard rear springs and ball-joint front suspension let Ford take the turns without the tilt. New swept-back control arms help take bounce out of bumps.

Best of all, Ford's library-like quiet is built in. And the new "Inner Ford" is why. For never be-

fore in Ford's field has there been a body with so much extra bracing so firmly anchored to its foundation. And you can choose from three big Silver Anniversary V-8's with up to 245 horsepower. There's also a new Mileage Maker Six with 144 horsepower, the most modern Six in the industry.

You can pick your Ford tailored to your desires and your budget, too! Choose from nine Fairlane or Fairlane 500 models or from five Custom or Custom 300 models. Or take your pick from Ford's five longer, lower, new station wagons. Whichever model you select, you'll get a car that's been re-invented from the wheels up!

So there's the new kind of Ford. Big! Gracious! Spacious! A luxury car true—but one that any new-car buyer can easily afford. Come in! See what wonder-cars you can buy now at low Ford prices.

The Fairlane Fords for '57, like the Fairlane 500 models, have no equal... no counterpart, in the low-price field.

IN TWO NEW SUPER SIZES

OVER 16 FT. LONG On a New 116" Wheelbase 3 Custom Models 2 Custom 300 Models

OVER 17 FT. LONG On a New 118" Wheelbase 4 Fairlane Models 5 Fairlane 500 Models

PLUS 5 NEW MODELS IN THE STATION WAGON SERIES

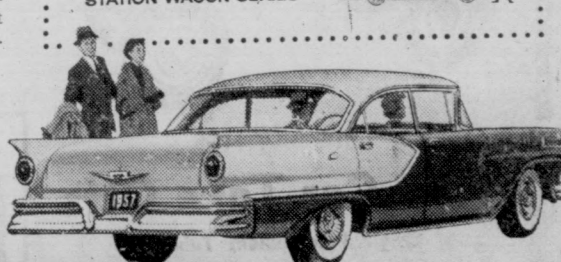

Go first with

FORD for '57
KINNEY MOTORS

SCAR NOCHLIN CO.

Mayfield, Ky.

OCTOBER
4th
5th
6th

Anniversary

Thursday • Friday • Saturday

FREE GIFTS!
FOR EVERYONE!
• MYSTERY TOPS
• BALLOONS
• KEY HOLDERS

SALE

FREE DOOR PRIZES

COME IN AND REGISTER

NO PURCHASE NECESSARY—EVERYONE ELIGIBLE
Awards to be made Saturday, October 6 at 4:00 P.M.
You do not have to be present to win.

- 1st Prize --- Set of 4 B. F. Goodrich Tubeless Tires to Fit YOUR Car.
- 2nd Prize --- Motorola Clock Radio
- 3rd Prize --- Deep-Fry Cooker
- 4th Prize --- Steam Iron
- 5th Prize --- "Big Boy" Bar-B-Q Grill



WE ARE SELLING
B. F. Goodrich TRACTOR TIRES
at LOW Prices!

- ★ Super Hi-Cleat
- ★ Fully Guaranteed
- ★ Full Size

SAVE Over 70%
The Usual Value!
Original
Rogers Silverplate
50 Piece Service For 8
Usual Price 39.95

SPECIAL SALE PRICE \$11.95

HERE'S WHAT YOU RECEIVE...
8 Knives, 8 Dinner Forks,
8 Salad Forks, 16 Teaspoons,
8 Soup Spoons, 2 large Serving Spoons,
—Luxurious Chest.
ACT NOW! MAKES A WONDERFUL GIFT!

SPECIAL SALE

33% Savings

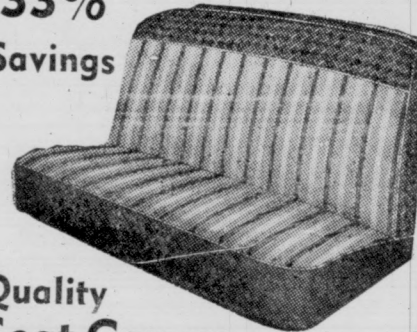

Quality Seat Covers

Choice of 5 beautiful color combinations.
Quilted Boltaflex Trim.
SARAN PLASTIC, only... **19.95**

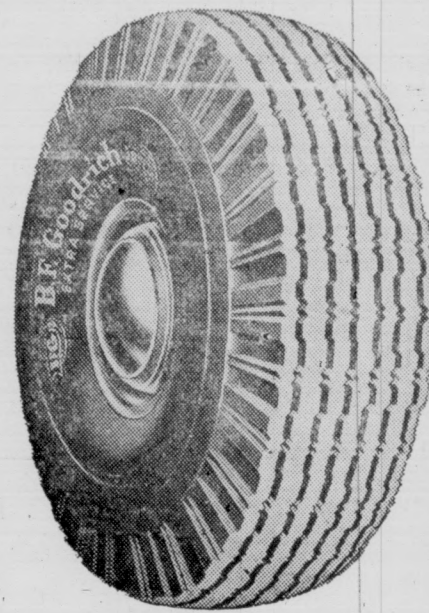

\$11.95 SALE PRICE
6.00x16
Plus Tax and Your Retreadable Tire
B. F. Goodrich brand new EXTRA SERVICE
tube-type tire at new low prices!
6.70-15 **12.95***

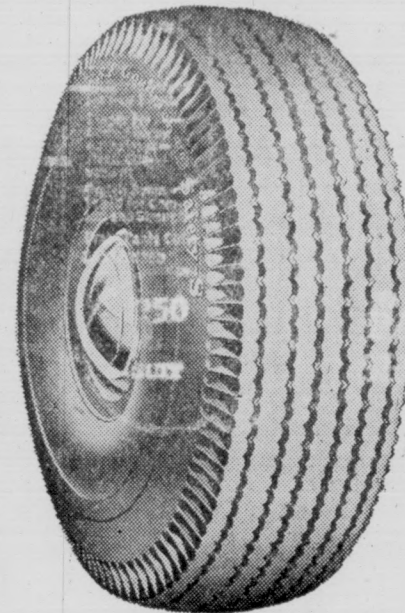

\$14.95 SALE PRICE
6.00x16
Plus Tax and Your Retreadable Tire
(List price without trade-in 17.55)
B. F. Goodrich tube-type SAFETY-S
6.70-15
TUBELESS SAFETY-S 6.70-15 18.95*

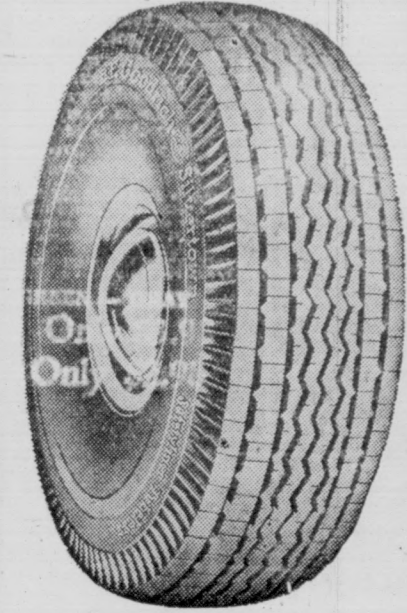

25% OFF

AS EXTRA-HIGH TRADE-IN ALLOWANCE ON ALL SAFETYLINER TUBELESS AND SILVERTOWN TIRES IN STOCK

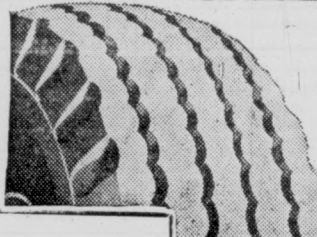

B. F. Goodrich EXPRESS TRUCK TIRE
Full Size — Fully Guaranteed



17.95
6.00-16
plus tax and your retreadable tire

BUY NOW FOR CHRISTMAS!

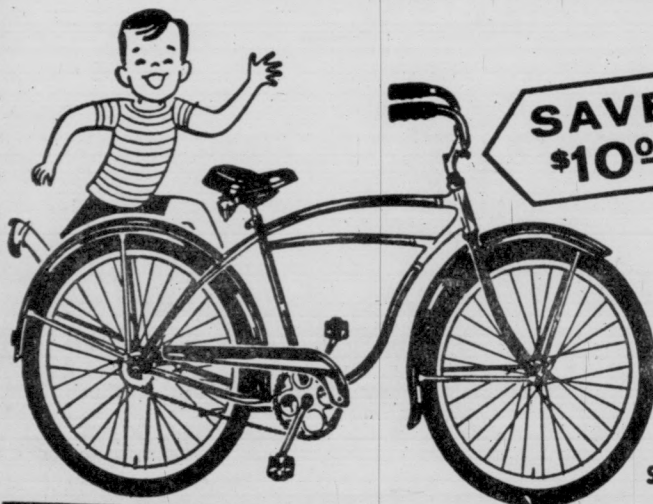

SAVE \$10.00

SCHWINN BICYCLE
WAS **51.95**

NOW **\$41.95**

- New, easy rolling tires
- Tubular rims
- Equipped with chain guard
- Full 26" size

SMALL DEPOSIT HOLDS UNTIL CHRISTMAS... CONVENIENT TERMS, TOO

GIRL'S MODEL SAME SENSATIONAL LOW PRICE

Regularly 7.95



SAVE \$1.50

Big, Full-Size WAGON

\$6.39

- All steel construction
- Easy rolling
- Cushion Tires
- Ball-bearing wheels

BIG SAVINGS New Car Take Offs
Original Equipment Tubeless
MAJOR BRANDS

6.70x15 19.95
7.10x15 21.95
7.60x15 22.95

JOIN THE SAFE DRIVER LEAGUE

B.F. Goodrich
FIRST IN RUBBER

B.F. Goodrich

4th and Jefferson

Paducah, Ky.

Dial 5-5454

GET
\$50 TRADE-IN ON THE NEW

KELVINATOR AUTOMATIC WASHER

Reg. Price **\$199.95**
Less Trade-In **\$50.00**
You Pay **\$149.95**

As Low As \$1.75 Weekly

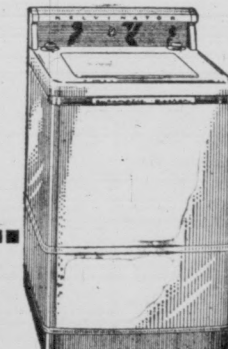

KELVINATOR AUTOMATIC

Has patented 3-way agitator—circular, shampoo and water jet actions. Has true overflow rinse. Floats dirt away.



\$5.00 Down

UP TO \$5.00 Trade-In Allowance



B. F. GOODRICH Glasstex Batteries

AS LOW AS **\$1** DOWN EXCHANGE LOW WEEKLY TERMS

12 Volt Batteries Available

51 PLATES

PR

BONU

TOTE-E

67 Ford Fair

Write this store's name on the back of this coupon and mail to Procter & Gamble, 100 Presidential Parade, Cincinnati, Ohio. You win first or second prize in the \$100,000 Presidential Parade. We'll give you an additional prize of \$500 Fairlane 500!

IVORY

BARS 27c

NEW INSTANT

Joy

Strong Concentrate for DISHES

Now! MILDEST you can buy

PROCTER & GAMBLE

Reg. Size 34c

Regular 33c

Regular 33c

E
SIZES
SISTER
EVERYONE ELIGIBLE
over 6 at 4:00 P.M.
ent to win.
F. Goodrich Tube-
Car.
Clock Radio
Cooker
Bar-B-Q Grill

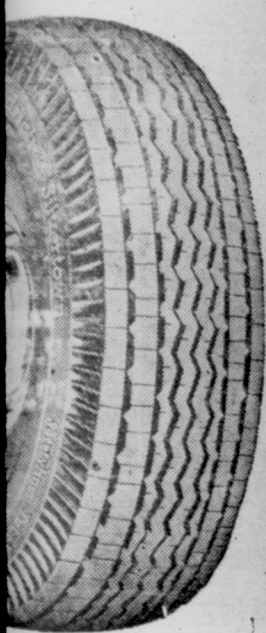

5% OFF

TRA-HIGH TRADE-IN
DOWANCE ON ALL
INNER TUBELESS AND
DOWN TIRES IN STOCK

95
6.00-16
plus tax and your
retreadable tire

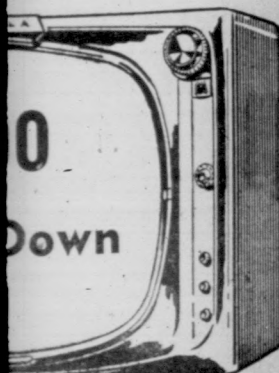

e-In Allowance



ICH
batteries
DOWN
CHANGE
WEEKLY
TERMS
Available

ENTER PROCTER & GAMBLE'S

PRESIDENTIAL PARADE

\$100,000 IN PRIZES

**EASY TO ENTER!
EASY TO WIN!**

EXTRA ENTRY BLANKS AVAILABLE AT THIS STORE

BONUS FORD
U-TOTE-EM FOOD CENTER

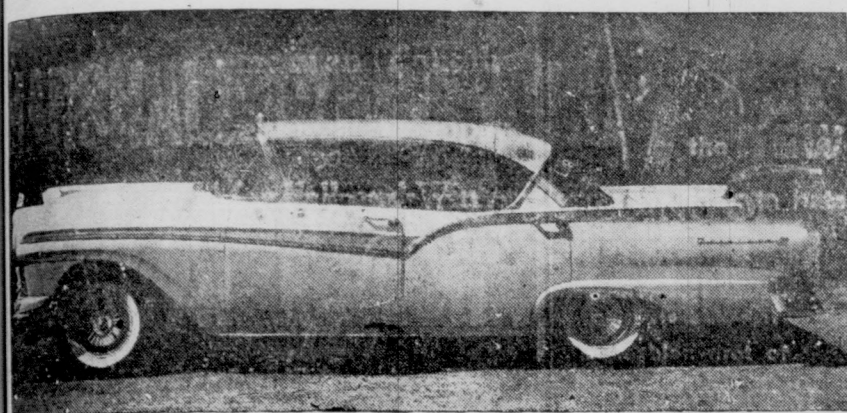

1957 Ford Fairlane 500 On Display

Just write this store's name
on your Procter & Gamble
\$100,000 Presidential Para-
de Entry blank.
If you win first or second
prize in the \$100,000 Presi-
dential Parade, We'll give
you an additional prize of
1957 Fairlane 500!



4 BARS 27c



Reg. Size 34c

KRAFT'S VELVEETA

CHEESE
2 POUND BOX
79c

FRESH PRODUCE AT U-TOTE-EM'S
California, 3-Dozen size Paschal

CELERY stalk 10c

Nice Fresh Cello Bag

CARROTS 10c

Golden Ripe

BANANAS lb. 10c

 Regular 33c	 41c	 Regular 32c	 Large 2 for 29c
 Regular 33c	 Regular Size 39c	 Regular 32c	 Med. Size 3 for 29c

FRESH
PORK RIBS
lb. 39c

FRESH LEAN

PORK CHOPS lb. 49c

Krey's
ALL MEAT BOLOGNA POUND 35c

GOOD QUALITY FIRST CALL

COFFEE
ONE POUND CAN
79c

SWIFTS PARK LANE

ICE CREAM
1/2 GALLON 49c

JOHNSON'S

GLO-COAT
QUART CAN 89c

U-TOTE-EM FOOD CENTER

PLENTY OF FREE PARKING

SHOP IN COMFORT



TIDE Reg. Size 29c

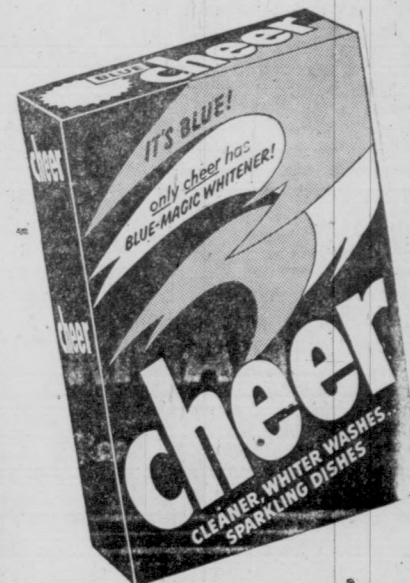

Reg Size 29c



Reg Size 29c



Reg. Size 27c

Tobacco Support Price Set

The United States Department of Agriculture has announced an increase of \$1.90 a hundred pounds in support loan rates for the 1956 burley tobacco crop as compared with last year.

The Department said the price-support average this year would be \$48.10 a hundred pounds. Last year the support-average was \$46.20.

The support average for the 1956 crop, however, is \$11.37 a hundred pounds below the all-time high of \$59.47 actually paid for the 1955 crop.

At the same time the U. S. D. A. announced support rates for Kentucky-grown fire-cured tobacco of \$36.10 a hundred pounds this year. The figure is \$1.50 above the 1955 loan-rate average of \$34.60.

Support loan rate for Kentucky's Green River and one-summer tobacco was raised \$1.30 a hundred from last year's \$30.80.

a hundred pounds to \$32.10 for this year's crop.

Last year's burley crop poured a total of about \$164,000,000 into the pockets of Kentucky growers. The 1955 crop totaled a mere 308,700,928 pounds, smallest since the 1943 crop of 276,695,263 pounds.

Last year's reduction came largely from a cut in acreage ordered because of enormous surplus stocks of burley.

The year's crop in Kentucky, however, is slightly larger, apparently. The U. S. D. A. said in its forecast September 11 that the 1956 Kentucky burley crop would total about 315,675,000 pounds, up about 7,000,000 lbs.

Most of the increase has resulted from this summer's excellent weather for tobacco growing.

The U. S. D. A. estimates last Aug. 1, indicated Kentucky's

1956 dark-leaf tobacco crop will be less than last year's from the standpoint of volume.

U. S. D. A. predicted a one-summer tobacco crop of 13,690,000 pounds and a Green River crop of 9,625,000 pounds. No estimates were available on the Eastern and Western fire-cured tobacco crops.

County Judge Artelle Halton was a business visitor in Louisville Monday.

Mr. and Mrs. Henry Sweet of Route 5 were shoppers in Benton Tuesday.

Charlie Hamlet of Route 2 has returned from Detroit, where he visited his son, Charles and Toledo, Ohio, a few days with his son, Lonnie Hamlet. He also went to Phoenix, Ariz. and spent a few weeks with his two daughters, Lunelle Henson and Rena Broach.

Burial Rites Held In Calloway For Mrs. Jo Etta Woods

Mrs. Jo Etta Woods of Hardin died Sept. 24 at the age of 81. She was the wife of J. Herbert Woods, who survives.

Funeral services were held Wednesday afternoon at the West Fork Baptist Church in

Calloway County. She was a member of the Hardin Baptist Church. Burial was in the West Fork Cemetery, with the Linn Funeral Home in charge.

She is survived by three daughters, Mrs. Clifton Cavitt, Mrs. Walter Blenbergh and Mrs. Johnnie Johnson; two sons, Carl and John H. Woods; one sister, Mrs. Elizabeth Parker; one brother, Walter Cook.

RECREATION AND SONG LEADERS WILL GATHER

The recreation and song leaders of the Homemakers clubs will have a training school on Friday, October 5, at the Community Building, Livingston and Calloway County will meet with the Marshall County women for this meeting.

All Homemakers are invited to come and learn the songs they will sing in their club meetings this year. This is a pot-luck

meal. Each should have one or more car loads of Homemakers attending this meeting.

Pearly Russell of Calvert City was a recent patient at the I. C. Hospital in Paducah.

Mrs. Edvern Gilbert of Symsonia was a recent patient at the Riverside Hospital in Paducah.

Mrs. Bonnie Edwards of Route 1 was a visitor in Benton Tuesday.

Mrs. Virginia E. Helton of Calvert City was a recent patient at the Baptist Hospital in Paducah.

Mrs. Joe Coulter was a visitor in Murray Tuesday.

Mrs. Lola Novalee Franklin of Benton was a recent patient at the Baptist Hospital in Paducah.

Mrs. Artell Holshouser of Symsonia was a recent patient at the Riverside Hospital in Paducah.

Letters

Bayside, Va., Sept. 27, 1956

Dear Editor:—Enclosed check for renewal of my subscription to October 1957 and I would like to say Hello to all of my old friends in Hardin Benton and Marshall County, and to let them know my new mail address. I have not moved, but we are now getting city delivery from Bayside, Va. instead of RFD out of Norfolk.

Sincerely yours,
L. C. STARKS,
209 Mederia Rd., Bayside, Va.
P. S. I certainly enjoyed the letter from Lida Heath Travis, Louisville, Ky., an old friend of mine. L. C. S.

Mrs. Flora Lyles was returned to the home of her daughter, Mrs. C. B. Cox in Benton Monday from the Murray Hospital where she was a patient for several days. Another daughter, Charlen O'Bryan of Jacksonville Beach Fla., has arrived.

Mr. and Mrs. Gilbert Elkins visited their children in Nashville while they were on vacation from the U-Tote-Em Store in Benton last week.

THE MARSHALL COURIER

Published Thursday of each week at 1103 Poplar Street, Benton, Ky. Entered as second class matter May 30, 1937, at the postoffice at Benton, Ky. Under the Act of March 3, 1879.

Subscription Rates — \$1 per year in Marshall County; \$2 per year in Kentucky and \$3 per year outside of Kentucky.

Woodson Cross and Marshall Wyatt, Publishers
Courier Classifieds Pay

Petite Debs
a better OPERA
for less!

\$6.95

Sizes 4 - 10
AAA - AA - A - B

Fashion with a plus; a lower (so becoming) shell vamp! glove-soft toe! foam cushioning under the ball of your foot where you need it most! Black, Brown suede on slim HIGH or MID HEEL.

as seen in Glamour

BY ALL MEANS,
GO TO

Irene's

MAYFIELD

KENTUCKY

JOHN GREEN

426 BROADWAY

2ND & KY. AVE. Paducah

NYLON

THE MIRACLE FABRIC UNIFORMS

REGULAR \$5.95 VALUE

100% nylon seersucker uniforms in sizes 10 to 20. Quick drying, requires little ironing. All with 1/2" safety stitched seams. White and pastel colors.

ZIPPER OR
BUTTON STYLES

\$2.99



Look Your Best... On The Job!

BIG SMITH

UNION MADE MATCHED SHIRTS AND PANTS

Big Smith matched shirts and pants fit better—look better—and wear better because they're made to fit in fine, long wearing Big Smith fabrics! In all Sanforized materials, vat dyed and fast color.

Shirt sleeves are graduated in three lengths for correct fit for every man. Shirt tails graduated in three lengths to fit men of all heights. Pants sizes 29 to 42 (44 to 50 also available), short, medium or long. Choice of button or zipper fly.

GUARANTEED! Big Smith work clothes are guaranteed to fit better, look better on the job, and wear better through more washings. Guaranteed maximum shrinkage 1%.

"IF IT FITS, IT'S BIG SMITH"

TAN • GREEN • GRAY

PANTS Only \$3.98

SHIRTS Only \$2.98



650
SUIT

Men's Top Quality "Mr. Green"

OXFORDS · LOAFERS

Choose from 20 different styles in black or brown, Leather, crepe rubber or compo soles, sizes 6 to 12, B, D, EEE widths.

Actually
Worth
\$9.95
and
\$10.95

\$6.66



Men's Genuine Elk Leather

WORK SHOES

With cushion-in-soles, plain toe with one piece non rip molded back, genuine cork rubber soles, sizes 6 to 12, a can't be beat value!

Reg. \$6.95
Value **\$5.50**

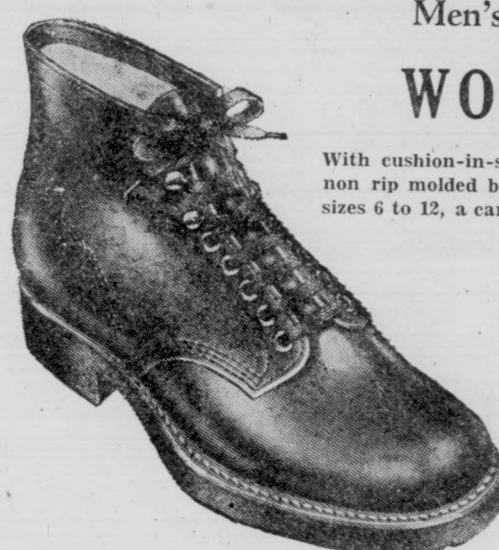

Before
you
buy
auto
insurance,
check
the world leader...



STATE FARM MUTUAL
INSURES MORE CARS
THAN ANY OTHER COMPANY
IN THE WORLD!

4 MILLION car owners pick State Farm's "careful driver insurance." Here's why: State Farm offers outstanding protection and service at rock-bottom "careful driver" rates. For years, these rates have averaged 10, 20, 30—even 40 percent below the rates charged by most other companies.

To find out if you qualify, simply phone the agent nearest you. No cost or obligation, of course.

J. HOMER SOLOMON, Agent

SOLOMON
and
McCALLUM

Insurance Agency
STATE FARM INS. CO.
Phone LA 7-3081 Benton

Women's Platform Sole Satin

SCUFFS

In pretty pastel colors, buy for yourself and Christmas gift giving too! Actually worth \$2.98 a pair.

\$1.44



Sizes
4 to 9

24" x 36" CHENILLE

BATH RUGS

Regular \$1.00 values, multi colored with non-skid backs.

57c

54" SOLID COLOR

INDIANHEAD

Choose from 10 colors and white, irreg's of \$1.29 value.

59c yd

PART WOOL

DOUBLE BLANKETS

In big block plaids, rose, green, blue, regular \$4.95 value.

\$3.66

INFANTS' COTTON

UNDERSHIRTS

Side pin and slip over cotton undershirts, irregulars of 39c values.

19c

WOMEN'S PLASTIC

BILL FOLDS

Choice of many colors, unusual designs, irreg's of \$1.00 values!

25c

42" BLEACHED

PILLOW TUBING

Snow white type 128 pillow tubing, regular 59c value.

39c yd.

MOUNTAIN MIST

QUILTING COTTON

Famous quality snow white bleached cotton. Reg. \$1.29 value.

79c

NEW FALL

DRESS FABRICS

Choice of beautiful dark tone cottons, values to \$1.29 a yard.

48c yd.

Women's Cotton Cashmere
TURTLE NECK SWEATERS

Choose from a big group of pretty colors. Wear with skirts, slacks, or shorts

66c

Back Talk

about

BIG SMITH

UNION MADE OVERALLS

You have to look at the back of your Big Smith overalls to see why they feel and fit so much better! The suspenders are curved to fit your neck and are lined full length. Soft inside seam prevents cutting or binding—hard outside seam holds them straight. Exclusive Big Smith "arrowhead" back prevents twisting and pull. Irreg. 8 oz. Sanforized denim. Four rises—short, medium, tall, and extra tall with graduated bibs and rises.

"If It's Big Smith, It Fits!"

Sold Only At
Your John Green
Stores in Paducah

\$3.29

Men's Argyle Pattern
ANKLE DRESS SOX

Beautiful patterns, first quality Monarch hosiery, actually worth 69c a pair, all sizes.

39c

Ladies' Fine Combed Cotton
ELASTIC LEG PANTIES

Perfect fitting fine combed cotton briefs in sizes 5 to 8, pastel colors.

59c

2 FOR \$1.00

10c CANNON

WASH CLOTHS

AND DISH CLOTHS

Solid color wash cloths, multi-colored dish cloths.

77c

Dozen

LADIES' IMPORTED COTTON BLOUSES

Solid colors, plaids, short sleeve styles, sizes 32 to 38.

\$1.00

The Marshall
son of Mr. and
Wyatt of Benton
surgery for the re-
his tonsils in Murray
Saturday of next week

BENTON

Good Movies —
Daily — Monday
Sunday — 1:30
Saturday — 12:00 No
OCT. 4

Richard
Widmark
The
Last
Wagon

Cartoon: Tar
DOUBLE

CASH ON DELIVERY
THREE STOOGES COMEDY
THE BLAZING
GREAT
SHOW
AT AB

MAHONEY-M
DAVID JANSSEN - GRA
A UNIVERSAL INT
Vision Visits Panam
OCT. 9-10 WED.
Plased To Eat You
Me Deadly
Plased To Eat You
— ADMISSIO
50c

SER

SHELL

McGregor will cont
one of the many s
and Goodyear Tires.

SER

LA 7-7715, Benton, K

Shop Both Stores LADIES' 8 OUNCE Denim Blue JEANS Full cut, Sanforized, zipper side pocket, sizes 38 to 44, \$2.98 to \$3.98

MEN'S REG. 36c Athletic SOCKS Part wool, white gym socks, sizes 9 to 13. 38c

'Mr. Green' LOAFERS in black or brown, leather, sizes 6 to 12, B, D, EEE widths. \$6.66

ne Elk Leather SHOES toe with one piece cork rubber sole, value! Reg. \$6.95 \$5.50 Value

10c CANNON WASH CLOTHS AND DISH CLOTHS All color wash cloths, multi-colored dish cloths. 77c Dozen

LADIES' IMPORTED COTTON BLOUSES d colors, plaids, short sleeves, sizes 32 to 38. \$1.00

Combed Cotton LEG PANTIES e combed sizes 5 to 8, 59c 2 FOR \$1.10

Mrs. Virginia E. Helton of Paducah, Ky., was a recent patient at the Baptist Hospital in Paducah.

Mrs. Joe Coulter was a recent patient at the Baptist Hospital in Paducah.

Mrs. Lola Novacek of Paducah, Ky., was a recent patient at the Baptist Hospital in Paducah.

Mrs. Artell Holshouser of Paducah, Ky., was a recent patient at the Baptist Hospital in Paducah.

Mrs. Virginia E. Helton of Paducah, Ky., was a recent patient at the Baptist Hospital in Paducah.

Mrs. Joe Coulter was a recent patient at the Baptist Hospital in Paducah.

Mrs. Lola Novacek of Paducah, Ky., was a recent patient at the Baptist Hospital in Paducah.

Mrs. Artell Holshouser of Paducah, Ky., was a recent patient at the Baptist Hospital in Paducah.

Mrs. Virginia E. Helton of Paducah, Ky., was a recent patient at the Baptist Hospital in Paducah.

Mrs. Joe Coulter was a recent patient at the Baptist Hospital in Paducah.

Mrs. Lola Novacek of Paducah, Ky., was a recent patient at the Baptist Hospital in Paducah.

Mrs. Artell Holshouser of Paducah, Ky., was a recent patient at the Baptist Hospital in Paducah.

Mrs. Virginia E. Helton of Paducah, Ky., was a recent patient at the Baptist Hospital in Paducah.

Mrs. Joe Coulter was a recent patient at the Baptist Hospital in Paducah.

Mrs. Lola Novacek of Paducah, Ky., was a recent patient at the Baptist Hospital in Paducah.

Mrs. Artell Holshouser of Paducah, Ky., was a recent patient at the Baptist Hospital in Paducah.

Mrs. Virginia E. Helton of Paducah, Ky., was a recent patient at the Baptist Hospital in Paducah.

Mrs. Joe Coulter was a recent patient at the Baptist Hospital in Paducah.

Mrs. Lola Novacek of Paducah, Ky., was a recent patient at the Baptist Hospital in Paducah.

Mrs. Artell Holshouser of Paducah, Ky., was a recent patient at the Baptist Hospital in Paducah.

Mrs. Virginia E. Helton of Paducah, Ky., was a recent patient at the Baptist Hospital in Paducah.

Mrs. Joe Coulter was a recent patient at the Baptist Hospital in Paducah.

Mrs. Lola Novacek of Paducah, Ky., was a recent patient at the Baptist Hospital in Paducah.

Mrs. Artell Holshouser of Paducah, Ky., was a recent patient at the Baptist Hospital in Paducah.

Mrs. Virginia E. Helton of Paducah, Ky., was a recent patient at the Baptist Hospital in Paducah.

Mrs. Joe Coulter was a recent patient at the Baptist Hospital in Paducah.

Mrs. Lola Novacek of Paducah, Ky., was a recent patient at the Baptist Hospital in Paducah.

Mrs. Artell Holshouser of Paducah, Ky., was a recent patient at the Baptist Hospital in Paducah.

Mrs. Virginia E. Helton of Paducah, Ky., was a recent patient at the Baptist Hospital in Paducah.

Mrs. Joe Coulter was a recent patient at the Baptist Hospital in Paducah.

Mrs. Lola Novacek of Paducah, Ky., was a recent patient at the Baptist Hospital in Paducah.

Mrs. Artell Holshouser of Paducah, Ky., was a recent patient at the Baptist Hospital in Paducah.

Mrs. Virginia E. Helton of Paducah, Ky., was a recent patient at the Baptist Hospital in Paducah.

Mrs. Joe Coulter was a recent patient at the Baptist Hospital in Paducah.

Mrs. Lola Novacek of Paducah, Ky., was a recent patient at the Baptist Hospital in Paducah.

Mrs. Artell Holshouser of Paducah, Ky., was a recent patient at the Baptist Hospital in Paducah.

Stevie and Lois Morgan, children of the Howard Morgans of Benton Route 6, are visiting their grandparents, Mr. and Mrs. Aldridge Commins in Kar-nak, Ill.

Wyatt, son of Mr. and Mrs. Merin Wyatt of Benton, will undergo surgery for the removal of his tonsils in Murray on Saturday of next week.

BENTON THEATRE

Dial Lakeside 7-3881

"Good Movies — In Solid Comfort!"

Shows Daily — Monday thru Friday — 3:00-7:00-9:00
Sunday — 1:30-3:30-7:00-9:00
Saturday — 12:00 Noon 'Til 10:00 Midnight

OCT. 4 - 5 FRIDAY

Richard Widmark
The Last Wagon

Cartoon: Tarts and Flowers

SATURDAY DOUBLE FEATURE OCTOBER 6

CASH ON DELIVERY

Four Guns to the Border

Three Stogie Comedy: For Crimin Out Loud

SUN. OCT. 7-8

THE BLAZING STORY OF THE GREAT ABILENE RANGE WAR!

SHOWDOWN AT ABILENE

TECHNICOLOR

STARRING: Jack MAHONEY, Martha HYER, J. PATTER, DAVID JANSSEN, GRANT WILLIAMS, GEORGE CORSIJA

A UNIVERSAL INTERNATIONAL PICTURE

VistaVision Visits Panama

OCT. 9-10 WED. STARTS THURS. OCT. 11

Ann Sheridan & Steve Cochran IN

Kiss Me Deadly Come Next Spring

In Tricolor

ADMISSION — 50c Children Under 12 20c

Announcing THE CHANGE IN OWNERSHIP OF SERVICE OIL CO.

MR. GUY MCGREGOR HAS PURCHASED LEIGHTON SOLOMON'S INTEREST in the Firm and is now Sole Owner of the SHELL OIL Distribution Co. for Marshall County.

Mr. McGregor will continue the Quality Service as in the past. He invites you to become one of the many satisfied users of Shell Gas and Oil, Fuel Oil for Home Heating and Goodyear Tires.

SERVICE IS OUR BUSINESS

SERVICE OIL CO.

LA 7-7715, Benton, Ky. Evenings: Phone LA 7-6311

Announcing THE CHANGE IN OWNERSHIP OF SERVICE OIL CO.

MR. GUY MCGREGOR HAS PURCHASED LEIGHTON SOLOMON'S INTEREST in the Firm and is now Sole Owner of the SHELL OIL Distribution Co. for Marshall County.

Mr. McGregor will continue the Quality Service as in the past. He invites you to become one of the many satisfied users of Shell Gas and Oil, Fuel Oil for Home Heating and Goodyear Tires.

SERVICE IS OUR BUSINESS

SERVICE OIL CO.

LA 7-7715, Benton, Ky. Evenings: Phone LA 7-6311

County Soil Notes

BY HERBERT ANDERSON

T. A. Hill and Rollie Smith, west of Benton on the Symsonia road, improved a drainage ditch on the property line between them. They took out the crooks and enlarged the ditch by cutting a ten foot bottom and sloping banks on a three to one slope. The banks were limed, fertilized and sown in fescue.

While the bulldozer was on the farm Hill had a nice farm pond dug for livestock water. The dam also treated and fescue.

C. P. Blakney, Palma, has taken another crook out of

Just a small down payment reserves your Tiny Tears for Christmas

Cartoon: Tiny Tears

She cries real tears—wets—drinks—blows bubbles and has washable, rooted Sarah hair

A large variety of sizes and prices

RED SPOT

PAINT & GLASS COMPANY, INC.

120 South 3rd St. Dial 3-4506, Paducah, Ky. FREE CUSTOMER PARKING ON NEXT DOOR LOT Just Off Broadway on South 3rd In Paducah

Announcing THE CHANGE IN OWNERSHIP OF SERVICE OIL CO.

MR. GUY MCGREGOR HAS PURCHASED LEIGHTON SOLOMON'S INTEREST in the Firm and is now Sole Owner of the SHELL OIL Distribution Co. for Marshall County.

Mr. McGregor will continue the Quality Service as in the past. He invites you to become one of the many satisfied users of Shell Gas and Oil, Fuel Oil for Home Heating and Goodyear Tires.

SERVICE IS OUR BUSINESS

SERVICE OIL CO.

LA 7-7715, Benton, Ky. Evenings: Phone LA 7-6311

Announcing THE CHANGE IN OWNERSHIP OF SERVICE OIL CO.

MR. GUY MCGREGOR HAS PURCHASED LEIGHTON SOLOMON'S INTEREST in the Firm and is now Sole Owner of the SHELL OIL Distribution Co. for Marshall County.

Mr. McGregor will continue the Quality Service as in the past. He invites you to become one of the many satisfied users of Shell Gas and Oil, Fuel Oil for Home Heating and Goodyear Tires.

SERVICE IS OUR BUSINESS

SERVICE OIL CO.

LA 7-7715, Benton, Ky. Evenings: Phone LA 7-6311

Mrs. Velma Borders And Harold Holland Wed In Mississippi

Announcement was made this week of the marriage of Mrs. Velma Nola Borders and Marion Harold Holland.

The wedding took place on Oct. 2 at Corinth, Miss.

Rev. J. T. Humphries, minister of the First Methodist Church, performed the double ring ceremony.

Attendants at the wedding were Mrs. Patricia Evans and Robert Moore of Paducah.

The bride wore a fawn gray dress. Her only jewelry was a strand of pearls, gift from the groom. Her corsage and that of her attendant were beautiful vanda orchids flown for the occasion from Hilo, Hawaii.

The bride and groom both are natives of Marshall County.

Mr. Holland is sales representative for the Elk Roofing Mfg. Co., Stephens, Ark.

Immediately after the ceremony, the couple left on a wedding trip. They will spend a few days with Mrs. Borders' son, Lt. Col. Coleman P. Borders and family, in Joliet, Ill.

At Nov. 1, the couple will be at home on Benton Route 4.

Mr. and Mrs. Jack Parks visited her parents Mr. and Mrs. Hatler Morgan last week-end.

Will Egner of Benton Route 7 was a business visitor in Benton Wednesday. While here he subscribed for the Courier again.

Mrs. William Wood Shemwell and daughter of Oak Level were shoppers in Benton Wednesday.

Mr. and Mrs. Wayne Maddox were honored Saturday afternoon September 15 with a house hold shower at the home of Mrs. Burice Maddox. Hostesses were Mrs. Maddox and Mrs. Duard Coursey.

Mrs. Dora Walker and Mrs. Geneva Rouse won awards after games and contests were indulged in.

About ninety persons attended or sent gifts.

Mr. and Mrs. Wayne Maddox were honored Saturday afternoon September 15 with a house hold shower at the home of Mrs. Burice Maddox. Hostesses were Mrs. Maddox and Mrs. Duard Coursey.

Mrs. Dora Walker and Mrs. Geneva Rouse won awards after games and contests were indulged in.

About ninety persons attended or sent gifts.

Mr. and Mrs. Wayne Maddox were honored Saturday afternoon September 15 with a house hold shower at the home of Mrs. Burice Maddox. Hostesses were Mrs. Maddox and Mrs. Duard Coursey.

Mrs. Dora Walker and Mrs. Geneva Rouse won awards after games and contests were indulged in.

About ninety persons attended or sent gifts.

Announcing THE CHANGE IN OWNERSHIP OF SERVICE OIL CO.

MR. GUY MCGREGOR HAS PURCHASED LEIGHTON SOLOMON'S INTEREST in the Firm and is now Sole Owner of the SHELL OIL Distribution Co. for Marshall County.

Mr. McGregor will continue the Quality Service as in the past. He invites you to become one of the many satisfied users of Shell Gas and Oil, Fuel Oil for Home Heating and Goodyear Tires.

SERVICE IS OUR BUSINESS

SERVICE OIL CO.

LA 7-7715, Benton, Ky. Evenings: Phone LA 7-6311

Garden Club Meets At The Residence Of Mrs. E. M. Wolfe

Mrs. E. M. Wolfe and Mrs. John C. Lovett were hostesses for the October meeting of the Town and Country Garden Club Tuesday afternoon at the home of Mrs. Wolfe.

Mrs. Wolfe and Mrs. Roy Schmaus had six lovely mass arrangements of late fall flowers. They had made them before the meeting. Yearbooks were distributed and leaflets on lawn care also were given out.

The guests were served coffee and cake.

Attending the meeting were Mesdames O. J. Armstrong, A. C. Meyer, Ted Combs, Joe Brandon, Wm. Dunstan, Henry Har-din Lovett, Roy Schmaus, W. I. Hawkins, B. R. Chambers, Ja-miller, Jess Collier, James Good-man, Woodrow Holmes, R. C. Vick, T. A. Chambers, Gene Gregory, Roy Boyd, J. H. Miller, Joe Coulter, Gania Wyatt, B. K. Means; Sunshine Collie and the hostesses.

WE DARE YOU to watch SYLVANIA TV HALOLIGHT and be satisfied with any other set

CROWN

FURNITURE COMPANY

308 N. Main Benton, Ky.

DRIVE AWAY IN A GOOD CAR

DRIVE AWAY IN A GOOD BUY

BEN FISHEL OF KY.

MUST MAKE ROOM

For the 1957 Model Cars we have already contracted for — These cars must go fast. This is your chance to buy a car at wholesale price or lower!

1955 Buick Century	\$2295.00	1956 Ford	2195.00
4-door hardtop, red and white, loaded, full power, Ky. License.		Ford Fairlane Victoria, coupe, R & H, WSW	
1955 Buick Century	2195.00	1955 Ford	1645.00
2-door Riviera, 2-tone green, loaded, Ky. License.		Ford Country Sedan, 8-cyl, blue & white, heater, Fordomatic, spotlight, Ky. license.	
1953 Buick	795.00	1955 Ford	1895.00
4-door Special, blue and ivory, radio, heater, WSW, Ky. License.		Crown Victoria, read and white, R & H, fordomatic, WSW.	
1953 Buick	775.00	1955 Ford	1495.00
4-door Special, 2-tone green, radio, heater, Ky. License.		Ranch Wagon 8, tan & cream, R & H, WSW.	
1952 Buick	695.00	1953 Ford	675.00
2-door Super, grey & black, radio, heater dynaflo, Ky. License.		Tudor, Radio and heater.	
1951 Buick	495.00	1951 Ford	395.00
4-door, Super, grey & blue.		6-Cyl, Fordor, yellow and blue.	
1951 Buick	495.00	1951 Ford	375.00
4-door Super, green and ivory, radio, heater, dynaflo Ky. license.		8-Cyl. Fordo Station Wagon, 2-tone brown, R & H, Fordomatic.	
1956 Chevrolet	1845.00	1950 Hudson	100.00
210 8 cyl. blue, Ky. license, radio, heater, powerglide.		4-door, Radio and Heater.	
1955 Chevrolet	1495.00	1955 Mercury	1895.00
210 8-cyl. Del Ray Green and ivory, radio, heater, powerglide.		Monterey Spt. Coupe, blue and white, R & H, Mercomatic, WSW.	
1955 Chevrolet	1095.00	1953 Oldsmobile	995.00
2-door, dark green, heater		Convertible, light blue, loaded	
1955 Chevrolet	1195.00	1950 Oldsmobile	275.00
2-door, blue and ivory, radio, heater.		4-door 88, green and ivory, radio, heater, hydramatic.	
1953 Chevrolet	745.00	1950 Oldsmobile	275.00
210 4-door, 2-tone green, radio, heater, PG		4-door, 6-cyl, black heater.	
1953 Chevrolet	795.00	1953 Plymouth	595.00
210 2-door, radio, heater		4-door, 2-tone blue, radio, heater	
1955 Dodge	1375.00	1952 Plymouth	495.00
Coronet "28", 4-door, black, heater, WSW		2-door, Station Wagon, radio, heater	
1956 Ford	1795.00	1954 Pontiac	995.00
Custom 8 Tudor, Ky. license, 2-tone blue, radio heater, WSW, seat covers, rear speaker.		2-door, 2-tone green, radio, heater	
1956 Ford	1730.00	1953 Pontiac	1095.00
Custom 8 Tudor, blue, white, heater, Ky. license.		Catalina, radio, heater, hydramatic	
1956 Ford	1845.00	1951 Pontiac	445.00
Custom 8 Tudor, green and white, R & H, Fordomatic, Ky. license.		4-door, radio, heater.	
1956 Ford	2075.00		
Fairlane Tudor, blue & white, radio, heater, fordomatic, WSW, Ky. License.			

BEN FISHEL of Ky. Inc.

1733 Ky. Avenue

CONTACT ONE OF THE FOLLOWING COURTEOUS SALESMEN:

WELDON G. WADE General Mgr. J. T. Lane Jerry Crowell Bob Coughlin Kenneth Powell

VIC THROGMORTON Sales Mgr.

Paducah, Ky.

Want Ads

FOR RENT: Furnished five room house basement, all conveniences and furnace heat. LA 7-7767.

WRT ambitious men with Sales experience necessary. Through training program. Good earnings. No lay-offs. Good advancement possibilities. Working personality and willing to work are essential. NUEL KEMP, Monday, Tuesday morning 8 to 9 at the Benton Hotel.

CUSTOM BUILT PICTURE FRAMES Large selection of mouldings. Curtiss & Mays Studio, 608 Broadway, Paducah, Ky. 28c

SALE - Johnson 3hp outboard motor. Never used. Was \$100. Will take \$75. Also 5-room man oil heater. \$15. One \$50 dress, worn only a few days. \$10. Fur-trimmed coat new, only \$10. See at 1601 Nut Street, Benton. 20p

PORT OF PROPERTY PRE-EMPTED ABANDONED AS OF MAY 1, 1956

Property held by individuals, financial or other institutions, be turned over to the Department of Revenue, Commonwealth of Kentucky, between November 1 and November 15, if not claimed before that date.

CALVERT BANK, CALVERT CITY, KY. NAME ADDRESS AMT. Irvin H. Calvert City, \$2.24

WANTED - Corn pickers. Five dollars per acre. See Rollie Higginson, Benton Route 7, or phone 2-4360. Forest 2-4360. 22p

FOR RENT - A three room furnished house located in back of Benton Hotel. For information write at Hotel or call LA 7-61-22p

FOR RENT - Cottage apartment furnished. Also furnished house. Reasonable rent. One mile south of Benton on access road. Inquire Moonlight cottages on Highway 641. 23p

FOR SALE - Oil Heater, Heats rooms. Phone LA7-3911, Benton. 20p

WARD - Black and tan and with gray face. Wart in corner of left eye. Knot on right side. Call James Allmon, Paducah. Collect. Phone 33109. 23p

PERSONALS

Mr. and Mrs. Elvis Holley spent last weekend in Cincinnati with their daughter, Mrs. Joe Rust, and her family.

Mr. and Mrs. Herman Kanat attended funeral services for a cousin, Mrs. Smith, in Graves county Saturday.

Mrs. E. B. Owen has returned from Springfield, Ohio, where she spent a week with her husband.

Mrs. Nina English is visiting family of her son, Lester, in Florence, Ala.

Mr. and Mrs. H. D. Dublin of the 4 were shoppers in Mayfield last week.

Mr. and Mrs. H. D. Dublin will leave Friday for Drummond, Montana, where they will visit sister, Mrs. Rhoda Holland.

Personal...

Mrs. Rolfe Myers of Route 1 visited at the bedside of her father, Harvey King at the Murray Hospital last week.

Mrs. Jamie Dotson of Benton was a shopper in town Wednesday of the past week.

Miss Faye Cooper, Jerry Cooper and Buel Kemp of St. Louis visited Mr. and Mrs. W. E. Pace in Benton and other relatives in the county during the weekend. Mrs. Minnie McManus and Mrs. Beulah Parker of Route 2 were shoppers in town Saturday. Mrs. McManus renewed her subscription to the Courier while here.

Mr. and Mrs. J. H. (Hassel) Croley returned to their home in Detroit, Mich., this week after a two-weeks visit with Mrs. Dora Fields of Benton and other relatives in the county.

Mrs. Hatler Morgan returned Monday night from a 10 day trip through Texas and Mexico.

Mr. and Mrs. French Elrod of Indianapolis, Ind. were guests during the weekend of her parents, Mr. and Mrs. Henry B. Holland.

You are Invited to all Services at FIRST BAPTIST CHURCH

Morning Worship: 10:45

(Broadcast Over WCBL During October)

Evening Worship 7:45

Sunday School 9:45 a. m.

JIMMY LESTER, Supt.

- Fully Graded Classes for All Ages -

Training Union - 6:30 p. m.

WAYNE POWELL, Director

W. PAUL DAILEY, Pastor

FIRST BAPTIST CHURCH

10th Street at Main

A Gal Never Has Too Many WARM SWEATERS

Fashioned with Care and Knit of

100% ORLON

Cardigan and Slipover Styles!



- Royal • White
- Taupe • Aqua
- Red • Pumpkin
- Charcoal • Pink
- Black • Brown

Sizes 34-40 Only

\$2.99

GIRLS' SWEATERS Washable Orlon* Long sleeve cardigans and short sleeve sweaters. Plain and fancy knits. Blue, white, pink, red and green. 8 to 14. \$1.99

National Stores CORPORATION

Worth DOLLARS more!

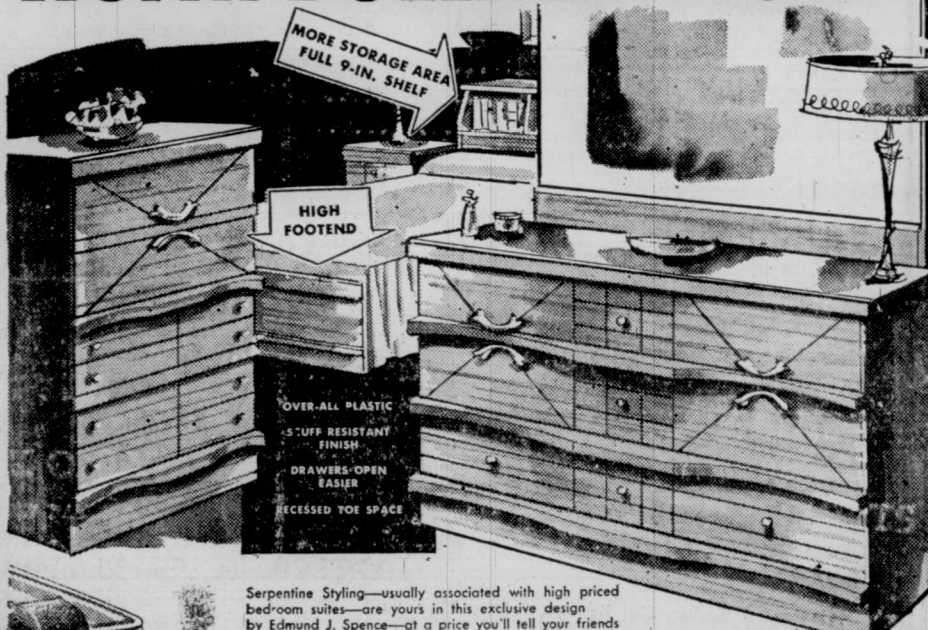

Serpentine Styling—usually associated with high priced bedroom suites—are yours in this exclusive design by Edmund J. Spence—at a price you'll tell your friends is re-a-l-l-y worth DOLLARS MORE! In rich Mayfair Oak finish, plastic coated for easier cleaning because it won't scratch, or scuff... this suite is built for years of style-wise satisfaction. The all-wood drawers are perforated to stay warp-free... dovetailed back and front to stay wobble-free. Center guides assure easy opening and closing. This is the style that mixes so well with modern or traditional rooms. It's at home in any home.

\$134.50

In smart Mayfair Limed Oak

Fleming Furniture Co.

BENTON BOTH STORES CALVERT CITY



Fresh Picnic Style

PORK ROAST lb. 25c

WHOLE

FRYERS lb. 29c

Morrell's Palace - Tray Pack

BACON lb. 39c

FRESH MORRELL'S

PORK BRAINS LB. 19c

SALAD

DRESSING QT. 39c

YELLOW STICKS

OLEO LB. 19c

PUFFIN

BISCUITS 3 for 25c

Maxwell House

COFFEE pound 99c

DERBY

CHILI OR HOT TAMALES CAN 19c

Fancy No. 1

RED POTATOES 10 LB. Window Bag 29c

Fancy Jumbo

CAULIFLOWER HEAD 19c

Chef's Delight

CHEESE 2 LB. BOX 59c

Heinz

TOMATO CATSUP 14 Oz. Btl. 29c

American Ace

COFFEE LB. 99c

SNO CROP

ORANGE

JUICE 6 oz. can

GREEN

PEAS

CUT

CORN

Each

Each

19c

DIAMOND

NAPKINS 2 for 29c

FANCY BELL

PEPPERS 3 for 10c

LAYS

POTATO CHIPS 25c

BAGWELL WAFFLE

SYRUP Quart 47c

NABISCO

CRACKERS LB. 28c

PUSS AND BOOTS

CATFOOD 8 oz. can 3 for 29c

TONY

DOG FOOD 3 for 29c

CAMPBELL'S TOMATO

SOUP can

COUNTRY

SORGHUM 1/2 gal. \$1.19

CHASE & SANBORN INSTANT

COFFEE Large 6-oz. jar \$1.19

GOOD 5-TIE

BROOM each

AEROWAX pt.

JOHNSON'S

J-WAX can \$1.19

Hancock's Food Center

2193 Bridge Street

Paducah,

SYLVANIA TV WITH HALOLIGHT® —gives it to you! CROWN FURNITURE COMPANY 68 N. Main Benton, Ky.