



**MURRAY STATE**  
UNIVERSITY

**Murray State's Digital Commons**

---

Marshall Courier

Newspapers

---

1-31-1957

## The Marshall Courier, January 31, 1957

The Marshall Courier

Follow this and additional works at: <https://digitalcommons.murraystate.edu/mc>

---

### Recommended Citation

The Marshall Courier, "The Marshall Courier, January 31, 1957" (1957). *Marshall Courier*. 379.  
<https://digitalcommons.murraystate.edu/mc/379>

This Newspaper is brought to you for free and open access by the Newspapers at Murray State's Digital Commons. It has been accepted for inclusion in Marshall Courier by an authorized administrator of Murray State's Digital Commons. For more information, please contact [msu.digitalcommons@murraystate.edu](mailto:msu.digitalcommons@murraystate.edu).



**NOT JUST SOME  
BUT ALL GLASSES**

A black and white photograph showing two men in suits. The man on the left, Phillip Coulter, is handing a check to the man on the right, B. L. Trevathan. A third man is partially visible on the far right. The background is dark and indistinct.

## Boone Hill Gets Outstanding Honor

# Outstanding Honor

LEXINGTON—The Golden Sheaf Award, given for outstanding service to rural Kentucky, was presented at Farm and Home Week ceremonies here Wednesday afternoon to three Kentuckians.

Recipients were John W. Jones, Bourbon County banker and head of the Burley Tobacco Growers Cooperative Association; Miss Lula Hale, long-time director of the Homeplace Community Center in Perry County; and Boone Hill, Marshall County farmer, educator, and businessman.

It was the first presentation of the award, sponsored by the



Kentucky Agricultural Extension Service, the Kentucky Agricultural Experiment Station and the U. K. College of Agriculture and Home Economics. It will be an annual basis "for

devotion to service beyond the call of duty," said Dean Frank J. Welch, head of agriculture college, at the presentation.

Each of the recipients got a silver engraved fruit bowl bearing the Golden Sheaf emblem.

Jones was cited for his work of more than half a century in banking, agriculture, church and business activities.

Hale founded Homeplace Community in 1925 at Calvert Heights, the behest of the late E. O. Robinson, Cincinnati industrialist and lumbering magnate. He wanted such a center to augment the sketchy rural school systems in several mountain counties and Miss Hale got it done by him.

He gave him the learning center job as extension teacher at the Robinson Experiment Substation at Quicksand, Breathitt County.

**BOONE HILL**

## Truck Rolls Down Hill, Demolishes Car at Calvert City

A freak accident demolished a 1955 Chevrolet in Calvert Heights last week. The car was owned by Jesse Smith.

A Long Concrete Co. truck loaded with 600 concrete blocks had been parked near the crest of an incline in Calvert Heights while the driver inquired about a delivery.

A few minutes later, the driver saw the truck rolling back down the incline and ran toward the vehicle but couldn't catch it.

The car driven by Mr. Smith

Hill is known for his guidance of the Marshall County public school system, formation and guidance of cooperative marketing and service organizations in Western Kentucky and for his

pioneering in Agricultural Extension Service affairs.

While continuing actively in farming, Mr. Hill in his younger days taught school for a number of years in Marshall County, and, as chairman of the county board of education since 1933, has led in a school consolidation and improvement program.

He was influential in obtaining the first county agent in Marshall County in 1917 and has continued as an extension leader.

He helped organize the Western Dark Fired Tobacco Growers Association and has been its president since 1932.

In the first AAA committee, president of the Jackson Purchase Production Credit Association from 1934 to 1941 and has been president of the Jackson Pur-

pushed it into a ditch and finally upon a lawn.

Mr. Smith was only slightly injured.

---

## Marshall Youths Win Red Ribbons At Tobacco Show

Three Marshall County youths won red ribbons in the dark-fired junior tobacco show held last week at Mayfield.

The youths were Jerry Chumler, J. T. Portis and Kenneth Rose.

Bone Hill, president of the Western District, Dark-Fired Tobacco Growers Association, distributed the various prizes.

Major trophies and prizes

chase Rural Electric Cooperative were won by Graves County youths. \_\_\_\_\_

ive Corporation since 1951. He  
also has headed up warehousing  
organizations.

**Talent, Style**

**FOR CIRCUIT CLERK POST**

Mrs. Martha Nell Holland announced this week that she will be a candidate for the office of circuit court clerk in the primary election next May.

Mrs. Holland, who now is serving the unexpired term of her late husband, Brien Holland, will be seeking a full six-year term. Mrs. Holland, the mother of two daughters, will make her formal announcement later.

**NEW BENTON BAKERY  
TO OPEN THIS WEEK**

The Benton Bakery will be open for business this week end. The new concern, Benton's

**Show on Feb. 8**

A talent and style show will be held Friday night, Feb. 8, at the Fairdealing School.

The show will start at 7 o'clock.

The style show will be unusual and comical because men of the community will model women's clothes.

Admission for the event, which is being sponsored by the P-TA, will be 25 and 50 cents.

**COUNTY FOLKS ATTEND  
FARM AND HOME WEEK**

The following Marshall County

est bakery since the late 1920's, owned and operated by Mr. and Mrs. Sam D. Robertson. Mr. and Mrs. Robertson now operate a bakery and restaurant business in Grand Rivers and

they have a total of 28 years experience in the bakery business. They formerly operated a bakery in Bellville, Mich.

Telephone and power lines snapped under the weight of the ice, leaving many sections of the county without heat, elect-

All sections using REA power were left helpless from Sunday through Wednesday, when most of the power and telephone lines had been put back in service.

All sections using REA power were left helpless from Sunday through Wednesday, when most of the power and telephone lines had been put back in service.

badly damaged. Mr. Ellicks was coming to Benton from his job at Calvert City and Mr. Hill was going home from his Co-op Store in Benton where the accident happened. Persons in both cars received minor cuts and bruises.

badly damaged. Mr. Ellicks was coming to Benton from his job at Calvert City and Mr. Hill was going home from his Co-op Store in Benton where the accident happened. Persons in both cars received minor cuts and bruises.

station at Hardin burned, and the residence of Dillmer Dunnigan, located near Briensburg also was leveled by flames.

Ice-coated trees broke all over the county. Many television

station at Hardin burned, and the residence of Dillmer Dunnigan, located near Briensburg also was leveled by flames.

Ice-coated trees broke all over the county. Many television

The program will be on the arrangement of house plans and will be given by Mrs. George

The program will be on the arrangement of house plans and will be given by Mrs. George

Bobby McCready, water safety chairman, reported that 35 certificates had been issued in 1956 by his department.

Bobby McCready, water safety chairman, reported that 35 certificates had been issued in 1956 by his department.

Mrs. Jimmie Moore, Junior Red Cross chairman, reported

that her group had delivered 3 boxes to the grade schools to be filled with donations to the Hungarian relief fund. She said the boxes were being returned filled with donations.

Mrs. H. B. Holland, executive chairman and home service chairman of the chapter, gave a short resumé of her year's work, including service to the young men in the Armed Forces, veterans and their families.





## County Soil Notes

By HERBERT ANDERSON

Atlas Armstrong, west of Scale, reports that he is getting good seed production from his Japonica lespedeza. Quail are fond of the seed. In the winter rabbits like to peel the bark from the plants.

Rayburn Melton, Sharpe, is getting about 300 Japonica plants to rest his wildlife area.

Chester Edwards, Hardin, has a good stand in his wildlife area. On most all farms there is an odd area, a stream bank, or a woodland border which can be improved.

present.

The first order of business was the election of officers. Homer Chester was elected chairman; Gus Hopkins, vice chairman; and G. W. Lofton, secretary and treasurer. J. M. Solomon and Sam Gold are the other two members of the board.

Visitors present were Wayne Williams, Kentucky Division of Soil and Water Resources, and Herbert Anderson, Soil Conservation Service.

Preparation of the 1956 annual report was discussed. Several reports will be presented.

ing of the Farm Bureau last Saturday afternoon and presented the report of the nominating committee for the election of new directors. Other members of the committee were Woodrow Hill and Will Henson.

### RUTH CLASS MEETS AT MRS. CASTLEBERRY'S HOME

Members of the Ruth Class of the Hamlet Baptist Church held a meeting recently at the home of Mrs. Willie Castleberry. Nine persons were present.

Roetta Turner, Louie King and Rita Ross were awarded prizes after a number of games were played.

FOR SALE - Good used 8-foot GE refrigerator and also good GE electric range. Bargain if sold now. See Herman Kanatzar, 305 West 14th Street, Benton. 37p

FOR SALE: A lot (83x120) in Benton on ninth st., right off Greenhill and Pine street. Contact Mrs. Kay Gasser at 3242 Spring St., or phone 2-4482 in Paducah. 37p

FOR RENT - 5-room house and bath. Screened in porch and nice garage. Newly decorated throughout. See Early Dunn at 335 Main Street or Phone LA-7754. 37p

### INCOME TAX RETURNS

Individual income tax returns filled out accurately and quickly at reasonable prices. See Ray Hibbs at Solomon-McCallum Insurance office, 1020 Main Street, Benton, or phone LA-73801. 40c

### INCOME TAX RETURNS

Prepared for farmers and individuals. See Ralph Fisher at circuit clerk's office in daytime or at his residence after 5 p. m. Office Ph. LA-74321 and residence Ph. LA-73561. rtsc

For Complete Body Repair SEE

RAY HULEN SMITH  
Riley Motor Sales  
708 Main Benton, Ky. rtsc

### VENETIAN BLINDS AND ALUMINUM AWNINGS

See the new vertical blinds. Also Storm Doors, Windows, Awnings

HUNT THE MAN  
Behind the blinds and he is  
C. C. HUNT  
Benton PH. LA 7-7710

### BEAUTIFUL KENTUCKY LAKE PROPERTIES

Lots, homes, cottages and business places  
FLORENCE GIBBS, Realtor  
Highway 641 Phone FO 2-4211  
Gilbertsville, Ky.

### Commissioner Sale

MARSHALL CIRCUIT COURT KENTUCKY  
LEONA I. CROSS and husband DANIEL D. CROSS: RALPH ENGLISH and wife, JOSEPHINE ENGLISH; and Mrs. W. W. ENGLISH, a widow, PLAINTIFFS.  
VS.  
MAUDE HOWARD, DEFENDANT  
IN EQUITY

By virtue of a Judgment and Order of Sale of the Marshall Circuit Court, rendered at the Jan. term thereof, 1957, in the above styled cause for the purpose of division and all costs herein, I shall proceed to offer for sale at the Courthouse door in Benton, Kentucky, to the highest bidder, at public auction on the 4th day of Feb., 1957, at one o'clock P. M., or thereabouts (being County Court Day) upon a credit of six months the following described property, to-wit:

A certain parcel of land described and bounded as follows: Beginning on North side of Paducah and Calvert City Public road on line dividing lands of this grantor (W. W. English) and George E. Ford; thence, South with said public road a distance of about 94 yards to line dividing the Southwest Quarter of Section 1, Township 6 Range 3 East and Southeast Quarter of Section 2, Township 6 Range 3 East; thence, East on said line 77½ yards; thence, North and parallel line with said public road to said line dividing lands of this grantor and George E. Ford; thence, West on said line to said Paducah and Calvert City Public road, place of beginning, the same being part of the Southeast Quarter of Section 2, Township 6, Range 3 East and North of said public road and containing one and one half acres. Being a part of the tract of land W. W. English purchased from G. S. Jones in parcel on the — day of —, 1876.

For the purchase price the purchaser with approved security or securities must execute Bond, bearing legal interest from day of sale until paid and having the force and effect of a Judgment. Bidders will be prepared to comply promptly with these terms.

MARTHA N. HOLLAND  
Master Commissioner 37c

give hybrid vigor at half the cost of hybrids. Sexed, started chicks.

Feeds, supplies, seeds, remedies. Free parking. Come in or write for your free bulletin, 101 Ways to Increase Poultry Profits.

### HELM'S CHICKS

3rd and Washington, Paducah.

FOR SALE - Cleaning plant. 1-2 or all of it. See at 1008 Main St., or see Bus Creason. 1tc

### SHERIFF'S SALE

By virtue of an execution directed to me, which was issued to me from the clerk's office of Marshall County Court, in favor of the Bank of Benton, a corporation, against Charles W. Bush, I or one of my deputies will on February 9, 1957, at one o'clock P. M. at the courthouse door in Benton, Marshall County, Kentucky, expose to public sale to the highest bidder the following property or as much thereof to satisfy the amount of the plaintiff's debt, interest and cost, to-wit:

One 1951 Chevrolet 2-door automobile, motor number JAD 5 01442. Amount to be raised \$294.44 plus cost of said action.

Terms: Sale will be made on a credit of six months bond with approved security required, bearing interest at the rate of 6 per cent per annum from the date of the sale, and having the force and effect of sale bond, or purchaser shall have the privilege of paying cash at the time of sale and avoid the interest.

This the 22 day on January 1957.  
BILLY WATKINS  
Sheriff, Marshall County 38c

monthly with very good possibilities of taking over full time. Income increasing accordingly. For interview, include phone in application. Write All State nue, New York 17, N. Y. 37p

### NOTICE

Notice is hereby given that Alfred Howard, Administrator of the estate of Sharon Gale Howard, has filed with the Marshall County Court his final settlement as such Administrator. A hearing will be held in the County Judge's Office on February 4, 1957, this being regular County Court day, and anyone holding claims against said estate may present them on or before the above date or be forever barred.

W. J. Brien, Jr., Clerk  
Marshall County Court.

FOR SALE - 6 room modern house with good bathroom and all conveniences at 104 West 9th St. in Benton. Mrs. Evalina Slaughter can be contacted at Kay Gasser's at 3242 Spring St. or call 2-4482 in Paducah, Ky.

FOR SALE - USED ELECTRIC round bobbin sewing machines. Only \$28 and up. All makes of machines repaired. See George H. Dodd at 9th and Walnut Streets in Benton or phone LA-7774. rtsc

For Complete Body Repair SEE

RAY HULEN SMITH  
RILEY MOTOR SALES  
708 Main Benton, Ky. rtsc

— ALL TYPES OF METAL WORK GENERAL GUTTER —  
DUCT WORK and FURNACE INSTALLATION  
— at the —

### BENTON TIN SHOP

1205 Poplar Street — Benton, Ky.  
R. H. TOWNSEND  
Owner  
Phones: Office LA 7-6671  
Home LA 7-5211

INSURANCE OF ALL KINDS  
Morgan, Trevathan and Gunn  
Insurance Agency

INSURE NOW — TOMORROW MAY BE TOO LATE  
PHONE LA-7-2151 BENTON, KY.

## GET HOTPOINT

You Can Get  
A Better Deal  
At  
ERWIN POE'S  
In Palma  
RADIO SERVICE CENTER  
Benton, Ky.

### MONEY TO LOAN

On Watches, Diamonds, Slotguns, Pistols, Radios, Typewriters, Televisions and Valuables  
Be sure to look our stock over before you buy.

SAVE 50% OR MORE  
Expert watch repairing . . Quick Service  
guaranteed  
RICKMAN'S JEWELRY &  
LOAN CO.  
206 Broadway Paducah, Ky.

### Helps You Overcome FALSE TEETH Looseness and Worry

No longer be annoyed or feel ill-at-ease because of loose, wobbly false teeth. FASTEETH, an improved alkaline (non-acid) powder, sprinkled on your plates holds them firmer so they feel more comfortable. Avoid embarrassment caused by loose plates. Get FASTEETH today at any drug counter.

### ACHING MUSCLES

Relieve pains of tired, sore, aching muscles with STANBACK, tablets or powders. STANBACK acts fast to bring comforting relief. . . because the STANBACK formula combines several prescription type ingredients for fast relief of pain.

### Quick Relief of HEADACHE

Ease PAINS OF HEADACHE, NEURALGIA, NEURITIS with STANBACK TABLETS or POWDERS. STANBACK combines several medically proven pain relievers. . . The added effectiveness of these MULTIPLE ingredients brings faster, more complete relief, easing anxiety and tension usually accompanying pain.



### RAISING KANE



### HUCKLEBERRY FINN



### USELESS EUSTACE



### CROSSWORD PUZZLE

ACROSS	1. Throw, as a fish line	5. Exclamation	9. Man's name	10. Gently in hue	12. Dispatch boat	13. Wrath	14. Spread grass to dry	15. Perform	16. Greek letter	17. Ripped
DOWN	1. A large cave	2. Dry	3. Little sister	4. Also	5. Set	6. Search for	7. Unit of work	8. Variety of sausage	9. Fellows	11. Band
	18. Chisel-like steel tool	19. A job	20. Obligated	21. Girl's name	22. Banquet	23. All	24. Omitted, a vowel	25. Kind	26. Examined	27. Kind

Service & Supplies - Hy-Kla

### FILBECK & CO. FUNERAL HOME

ALL AMBULANCES  
OXYGEN EQUIPPED  
24-HOUR SERVICE  
Phone LA 7-2001 - LA-7-2002  
Benton

### Wilson's Book S

Office Furniture  
Office Supplies  
Duplicators  
306 Broadway Paducah

### FRIEDLANDER JEWELRY & LOAN

208 Broadway — Paducah  
SAVE ON GUNS — TOOLS — LUGGAGE  
If You Have Money and Need  
SEE US  
If You Need Money and Have  
SEE US

### LINN FUNERAL

Where the best in Funeral and Ambulance Service  
Cost So Little. Three Ambulances equipped with Oxygen  
AT YOUR SERVICE DAY OR NIGHT  
Air Conditioned for Your Comfort  
807 Main Street Benton

### KINNEY APPLIANCE CO.

"We Service What We Sell"

### MONEY-SAVING MAYTAG!

Liberal trade-in Easy terms

### SLEDD'S APPLIANCE CO.

PHONE LA 7-6501 BILL WELLS, Service Mgr.

### EXPERT SERVICE ALL MAKES & MODELS

Enjoy your favorite programs at their best! Our factory-trained technicians will put your TV set in shape for crystal-clear reception. You can depend on us always for prompt, reliable repairs.

### WILSON'S BOOKS

Office Furniture  
Office Supplies  
Duplicators  
306 Broadway Paducah



# YOU CAN'T AFFORD TO BUY A NEW OR USED CAR UNTIL YOU SEE THE STOCK AT - KINNEY MOTORS -

Your Friendly Ford Dealer

Phone LA7-2451 - Benton, Ky.

## County Soil Notes

HERBERT ANDERSON

This week is devoted to highlights from the 1956 report of the board of directors of the Marshall Soil Conservation District, organized in 1943, after 10 years of operation in Marshall County.

Meetings of the board were held last year on a regular schedule each month in the Soil Conservation office in Benton.

Each year a committee is sent to each of the eight precincts to tell him of the help that can be obtained for the establishment of terraces, farm ponds, and other conservation projects.

Two hundred and eighty acres of sericea planted and 70 ponds dug. Invitations were sent to the Clarks River Watershed project to the meeting of the board to discuss the Kentucky Conservation District Law. One hundred.

Contest was held for the vocational agriculture chapters. Winning chapters were from the Ronald Nelson High School, the scoring FFA member in the county was given a plaque.

Shipments were given to the Kattie Conder, Marshall, and Anna Howell, Benton, for teachers at Murray College.

We sponsored the soil and water conservation essay contest. \$119 in prizes were offered. Brewers and Hardin schools submitted essays.

The Long Concrete Co. of Benton purchased a set of metal water tank forms. These were furnished district cooperators and others free.

Soil Stewardship Sunday booklets were given to 10 ministers and asked to preach sermons on this subject.

Fifty-three farmers became cooperators of the district during 1956. They own 4,106 acres of farmland. This brings the total district cooperators to 813 owning 71,067 acres. There are 1,653 farmers in the district. The agricultural land area of the district is 140,835 acres.

Some of the major soil and water conservation practices carried out on cooperators' farms were: Contour farming, 26 acres; cover cropping, 1,225 acres; stubble mulch farming, 929 acres; crop rotations, 1,324 acres; pasture seeding, 1,901 acres; Sericea, 258 acres; rotation grazing, 669 acres; tree planting, 53 acres; wild life areas, 7 acres; fish ponds, 65, open drains, 3.6 miles; ponds, 70; and sod waterways, 5 acres.

More educational help is needed to sell the conservation practices of a permanent nature, such as trees, diversion channels, sod waterways, and woodland improvement.

Because of the severe erosion on many farms and low fertility

of the soil, there is need for more direct financial assistance in establishing conservation measures.

The Kentucky Department of Fish and Wildlife Resources furnished cooperators fish for stocking 65 farm ponds and planting stock for six acres of wildlife areas.

The TVA, in cooperation with the Extension Service, furnished trees for planting 43 acres of eroded land on cooperators' farms.

The Kentucky Division of Soil and Water Resources provided promotional help for our District Program. Wayne Williams is the field representative. Splendid assistance and cooperation was received from other federal and state agencies, schools, business and professional people, farm and civic organizations, newspapers, and seed, fertilizer and equipment dealers.

Our latest treasurer's report shows total receipts for the year to be \$901.00. Disbursements were \$120.16, which leaves a balance of \$1,518.84.

G. T. Fiser was in town Saturday.

Mr. and Mrs. Rube Lovett and Mrs. Ed Lovett of Route 4 were shoppers here Saturday.

Mr. and Mrs. Harley Wood of Route 2 were shoppers in town Saturday and while here took the Courier.

Clifton Johnson of Symonia was in Benton Saturday on business, and while here renewed his Courier.

## Top Homemaker Plans Work

Mrs. Cecil Day of Spencer County, recognized on Wednesday, Jan. 30, as one of Kentucky's two Master Farm Homemakers for 1956 at University of Kentucky Farm and Home Week takes an active part in local and county improvement affairs.

In reply to the question, "How do you find time for your many duties in and out of the home?" Mrs. Day said she plans with a purpose, use as many labor saving devices as possible, encourages the assistance of her family, and works to improve skills in doing routine tasks.

Here are some of her recommendations for reducing house-keeping chores:

1. Avoid starting too many things at once, which leads to putting off.
2. Work at your best speed, clean up as you go, and use both hands for certain tasks, such as dusting, washing windows, etc.
3. Sit while doing long-time jobs; use portable lap table and large trays.
4. Teach children to help by making work fun; praise good work.

5. Use the best tool suited for a job and keep it handy.
6. Have work tables and counters the correct height to cut down fatigue.
7. Organize storage, and train family members to put things in place.
8. Avoid old-fashioned house cleaning by doing a little cleaning each day or week.
9. Reduce ironing to a minimum by selecting no-iron or easy-iron fabrics for children's clothing, housedresses and sleeping garments.
10. When complaining starts, check health, then do something to improve morale.

## GO FIRST CLASS

With Owen's

New Shirt

### Laundry Service

Owen's shirt laundry meets all the standards of the best-dressed men --- extra whiteness, perfect ironing

Shirts 20c Each

Same Day Service On Request

Main Plant:

10th St.,

B'way to

Ky. Ave.

Paducah Ky.

Downtown:

117 North

4th St.

Paducah, Ky.



## PERSONALS . . . . .

Mrs. H. R. Davenport of Route 1 was a shopper in town Saturday.

Lee Croley of Route 2 was here Saturday on business.

O. W. Wood of Route 2 was in town Saturday on business.

Mrs. Ben Butler of Gilbertsville was a business visitor in Benton Saturday.

Aaron Barefield of Calvert City Route 1 was in town Saturday on business.

Choose a truly fine Diamond to announce your Christmas engagement



Her diamond is the true symbol of your love — be sure it's worthy of the honor! Choose it at Nagel & Meyer, where you are assured of buying the finest quality available. Prices vary as the size of the diamond varies, but our quality remains the same!

**Nagel & Meyer**

301 Broadway Paducah, Ky.

- SOLITAIRE
- White Gold Mounting — \$225.00
- EMERALD CUT
- Platinum Mounting — \$1,000.00
- 7-DIAMOND
- ENGAGEMENT RING
- 14c Gold — \$150.00
- ENGAGEMENT RING
- Platinum Mounting — \$550.00

## ANNOUNCING THE OPENING OF OUR NURSERY DEPARTMENT

ABOUT MARCH 15th

We will carry a large selection of Evergreens, Broadleaves, Shade Trees, Fruit Trees, Rose Bushes, etc., at all times. All will be balled and burlapped and on display in our new lath house.

We will also have a complete line of Peat Moss, Insecticides and Fertilizers.

All stock will be of highest quality and at reasonable prices.

We will try to give you honest and dependable service as we have done in the past.

**Shirley Florist**

500 North Fourth Murray, Ky. Phone 188

You expected Newness—

# BUT THIS BEATS ALL!

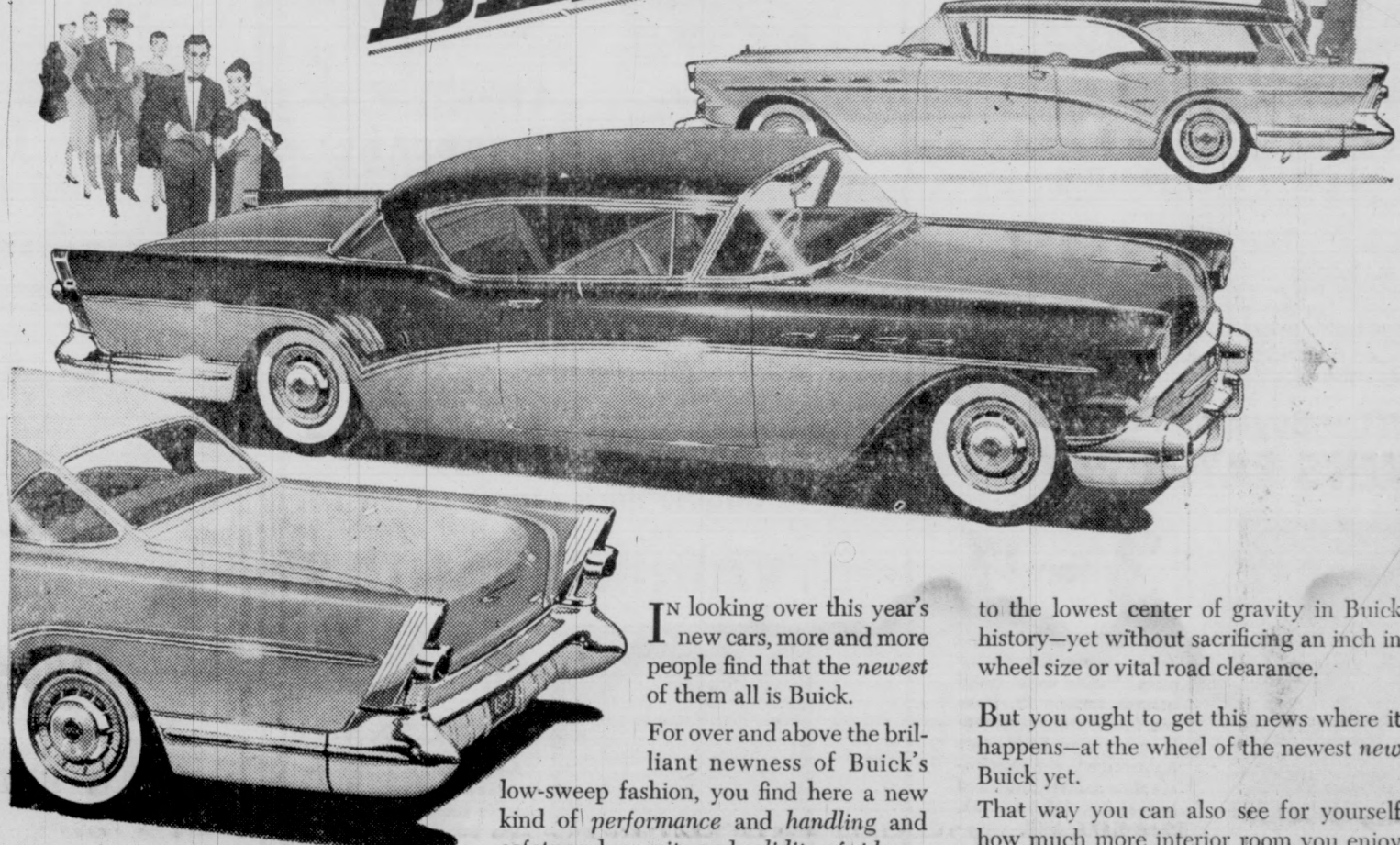

IN looking over this year's new cars, more and more people find that the newest of them all is Buick.

For over and above the brilliant newness of Buick's low-sweep fashion, you find here a new kind of performance and handling and safety and security and solidity of ride.

On the road is where you realize what all this means.

You feel a new obedience — a great and wondrous new lift — in the answer of Buick's big new 364-cubic-inch V8 engine teamed to an advanced new Variable Pitch Dynaflo\*—instant Dynaflo.

You feel a new safety, a new solidity in the massive new chassis that "nests" the car

to the lowest center of gravity in Buick history—yet without sacrificing an inch in wheel size or vital road clearance.

But you ought to get this news where it happens—at the wheel of the newest new Buick yet.

That way you can also see for yourself how much more interior room you enjoy in the lowest Buick ever—even how much safer you feel with Buick's exclusive Safety-Minder\* telling you with an insistent buzz when you reach the miles-per-hour you pre-choose for yourself.

Drop in on us this week—today would be even better!

\*New Advanced Variable Pitch Dynaflo is the only Dynaflo Buick builds today. It is standard on Roadmaster, Super and Century—optional at modest extra cost on the Special. Safety-Minder is standard on Roadmaster, optional other Series.

**Safety News**  
Only Buick has the **Safety-Minder**—a simple device that's a great boon to your safety. You merely preset the miles-per-hour you want. When you reach that pace, a warning buzzer sounds. Drop below that pace and the buzzer stops.

**Safety Reminder**  
After dark, slow down and stay at a lower speed. Even with the most modern automobile headlights, no one can see as far as in daylight.  
Pass it along

**Big Thrill's Buick**

SPECIAL • CENTURY • SUPER • ROADMASTER

WHEN BETTER AUTOMOBILES ARE BUILT BUICK WILL BUILD THEM

## LAMPKINS BUICK COMPANY

1209 South Main Street

Benton, Ky.



### Walter C. Kennedy Funeral Conducted At Gilbertsville

Funeral services were held at 2 p.m. Tuesday at the Gilbertsville Baptist Church for Walter C. Kennedy, 61.

The Revs. Van Sledd and J. J. Gough officiated, and burial, by Filbeck-Cann, was in Briensburg Cemetery.

Mr. Kennedy died last Sunday morning at the Veterans Hospital in Louisville, where he had been a patient since Jan. 10. He was a veteran of World War I, a member of the Gilbertsville Harrison Vickers post of the American Legion, and a member of the Gilbertsville Baptist Church. He also was a former Sunday School teacher.

He is survived by three sisters, Mrs. Minnie Ridgeway of Gilbertsville, Mrs. Sallie Mobley of Lape, Ark., and Mrs. Ella Miller of Portland, Ore.; and several nieces and nephews.

R. A. Hutchens of Route 5 was in town Saturday on business.

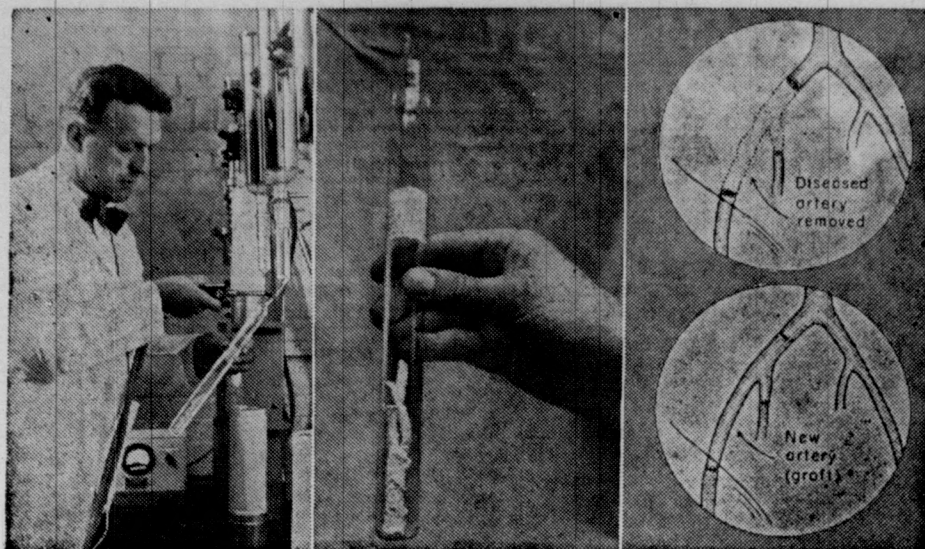

HUMAN ARTERIES are now stored in "artery banks" for use in surgery to replace diseased or injured blood vessels. At left, scientist uses torch to separate tube containing artery from freezing-drying apparatus; center, a section of human artery "on deposit" is shown; right, circled areas show how diseased artery segment is removed and replaced by graft obtained from artery bank. These banks are maintained in key cities throughout the country, often through Heart Fund support.

## Newberry's Jubilee of VALUES

Come Find Amazing Saving Discoveries from Newberry's Stock! Fashions for the Family... Needs for the Home. Every One Smartly Styled... Finest Quality! Don't Miss This Event!

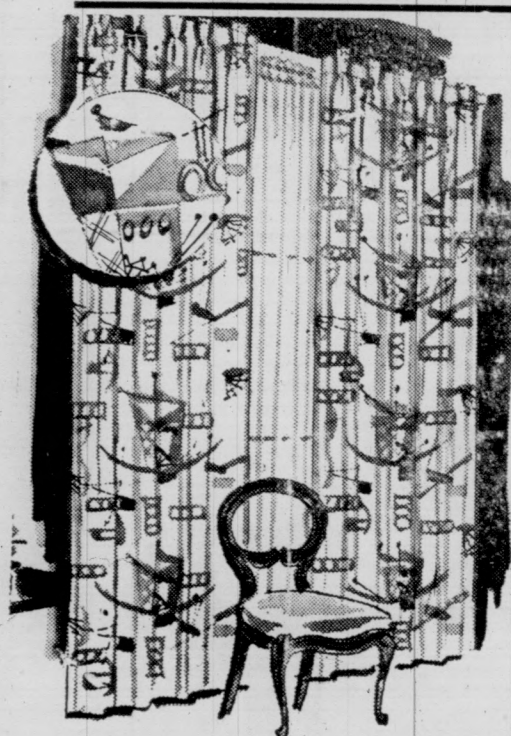

Ready to Hang, Rich Pleated CLOTH DRAPERIES

Reg. \$2.98

**\$1.98**

Give your windows an exciting new look, with drapes. Each pair has 4-inch pleats, 42x84. Selection of patterns for modern or traditional decor. Also choice of solid colors in sizes 45 - 84.

Save - Buy more. Extra Sizes  
**WOMEN'S RAYON PANTIES**  
REG. 49c

**3 for \$1**



You can't beat this quality - even at the regular price. Elastic waist band assures smooth fit. Double fabric crotch, smooth long wearing fabric - so lightweight, yet so miraculously strong. Brief and Band leg styles. White, Pink. Sizes X, XX, XXX.

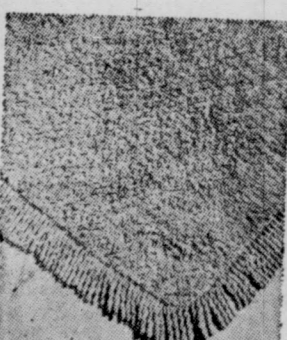

WASHABLE 27" x 48" CUT PILE RUG  
Luxuriously deep, quality yarns. Mohl free. Skid resistant. Many colors to select from. Long wearing.  
reg. 1.98 **\$1.57**



It breathes! plastic Seat & Back Cushions  
Firmly padded cushions have air-vent action... are ultra-comfortable. Assorted colors and smart gusset accent.

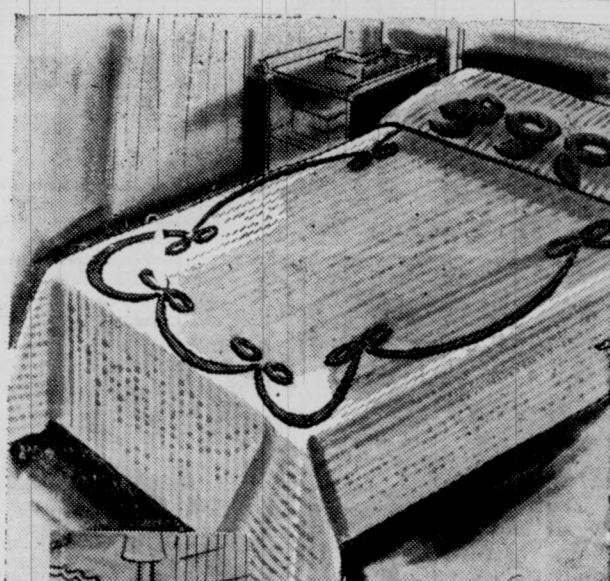

FULL OR TWIN SIZE  
**CHENILLE BEDSPREADS**

Deep-tufted, quality-made spreads designed to enhance the good looks of a traditional or modern bedroom... your own or the youngsters' room. Absolutely washable. Wonderful selection of colors.  
**\$2.99**  
REG. \$3.98

Size 1 to 4. Hurry In

double thick - triple crotch

**TRAINING PANTIES**

**4 pr. 88¢**

REG. 29c pr.



Knit cotton, it is more absorbent because they're triple fabric, elastic waist. Rib knit legs. Here is a rare chance to stock up in quality panties worth much more. A good selection in sizes 2 to 6. Hurry in.

Favorite soft sole - women's  
**IMPORTED MOCCASINS**

**88¢**

REG. \$1.00 pr.



Smooth finish, split leather moccasins dressed-up with colorful hand beading. Every detail designed for comfort and long wear: foam rubber insole; hand-laced vamp and back; fringed tongue. Sizes: 4 to 9. In plastic bag.

J.J. Newberry Co.

OPEN FRIDAY NIGHT UNTIL 8:00 OR 8:30

Mayfield, Kentucky

Jane Mabry Stewart is a candidate for the BA degree at Murray State College. Fifty-four students have applied for mid-term graduation exercises degrees.

Luther Hamlett of Route 2 was in town Saturday on business. Subscribe to the Courier.

Irvin York business day.

### NOW SAVE BIG MONEY

on  
Storm Doors and Windows  
Buy Direct From Factory.  
No Middle Man!



Now in Production at Our New  
Plant, 1643 Broadway  
Special Introductory  
Offer:  
Heavy, Fully Extruded

Storm Sash and Screen  
Any Size Double Hung \$14.95  
Window up to 37"x64"

Save \$5.00 to \$10.00 Per Window  
Bring Your Measurements or We Will Measure for You  
Heavy Aluminum Storm Door (With Screen)  
Anodized (satin finish) aluminum. Will not leave fingerprints, will not rub off black.  
Complete with all hardware. Made to your size and on your order. Immediate (approx. 2 days) delivery. Our price saves you \$10.00 per door. **\$39.95**

**STEWARTS**

1643 Broadway Paducah, Ky. Phone 3-5133

PERMANENT WAVE SET  
FOR MONTH OF FEBRUARY



Regular \$10.00 Wave, Complete - Masterpiece  
Advertised in Vogue

Reg. \$8.50 Wave  
\$7.50 Complete

"The Shop That Specializes in Waving"

**FANNY'S BEAUTY**

Lovett Building  
116 East 12th LA 7-4111

## MR. TOBACCO FARM

WE  
APPRECIATE Your BUSINESS

Dark-Fired Leaf  
Sets Season's  
Record Monday

The highest average of the season was recorded here Monday as 239,026 pounds of dark-fired tobacco sold at \$35.53 a hundred. The previous high was \$33.33.  
Growers' receipts Monday totaled \$84,504.79.  
Dark-fired sales for the season here now stand at 2,130,202 pounds.  
Today's volume is expected to exceed Monday's sale, since deliveries Monday, prior to the heavy downpour all night and today, however, has virtually halted deliveries.  
The market was extremely strong Monday, with all grades selling well. The top price of the day was \$57, and one grower sold eight baskets, all weighing more than 550 pounds, at an average of \$51 a hundred.  
Reports from sales this morning indicated another strong market today.

Read  
From  
Mayfield's  
Monday  
Messenger

YOU GET MORE AND BETTER SERVICE

At The

**Mayfield Market**

• BETTER FLOORS

• MORE ALL-AROUND

TOBACCO EXPERIENCE

WE CORDIALLY WELCOME YOU TO  
THESE FINE FLOORS

J. B. HUMPHRIES L. L. FLOOR

NO. 1 and 2

LIGON BROS. L. L. FLOOR

MAYFIELD TOBACCO CO.

MAYFIELD L. L. FLOOR







## PERSONALS . . . . .

Mr. and Mrs. Jim Kinney and granddaughter, Darra Austin, left Monday for Los Angeles, Calif., to visit the family of their son, Dr. Taz Kinney, who lives in Banning, Calif.

Mrs. Fred Filbeck visited at the bedside of her brother-in-law, Sam Filbeck, at the Riverside Hospital Wednesday.

Mr. and Mrs. Joe Pete Ely left last Friday for Louisville to visit their son Pat, who is in school there.

## THE MARSHALL COURIER

Published Thursday of each week at 208 East 11th Street, Benton, Ky. Entered as second class matter May 30, 1937, at the postoffice at Benton, Ky. Under the Act of March 3, 1879. Subscription Rates — \$1 per year in Marshall County; \$2 per year in Jackson Purchase and \$3 per year outside of the purchase and Kentucky. Woodson Cross and Marshall Wyatt, Publishers.

Mrs. Lou Cornwell of near Hardin is staying with Mrs. R. W. Wyatt in Benton.

## Carolyn Hutchens Entertains With Party on Birthday

Miss GERALYN HUTCHENS entertained a number of friends at a birthday party Saturday afternoon at the home of her parents, Mr. and Mrs. W. C. Hutchens. She was seven years of age.

The valentine motif was carried out in the games, refreshments and decorations.

Horns, hats and other novelties were given as favors to the children.

Mrs. Hutchens was assisted in entertaining the guests by her other two daughters.

Ice cream and cake and punch were served to the visiting children.

Invited guests were: Sharon Kay Galloway, Genette Niles, Pat Schamahorn, Vicki Wyatt, Diana Gordon, Brenda Taylor, Lynn Yates, Joyce Lee Barnes, Linda Lee Hill, Jane Fields, Barbara Johnson, Vickie Mackel, Anita Cromer, Ramona Landon, Bonnie Culp and Peggy Eley.

## Saturday Courses For Teachers to be Offered at Murray

Murray State College will offer 11 Saturday courses for inservice teachers this spring if there is sufficient demand, according to Dean William G. Nash.

Registration for the classes will be held at 8:30 a.m. Saturday, Feb. 2, in the Little Chapel of the administration building.

Morning classes to be offered are education 338, social psychology (graduate students only); education G209, teaching of science (open to those with 57 hours or graduate status); education 227 (prerequisites, junior standing, education 101, 127).

Library science 202A, books for children (prerequisite, junior standing); geology 229, historical geology (geol. 117 prerequisite); art 205B, art history; English 105, children's literature (English 101, 102 prerequisite).

Afternoon classes will be geology 117, general geology; music 110, music appreciation; English 202, American literature since 1850 (prerequisites English 101, 102, 111 or 112); and history 224, history of Russia (six hours of history prerequisite).

Regular second semester registration at MSC will be held Monday through Wednesday, Jan. 23-30.

## Mrs. W. G. Dappert Is Dinner Hostess To Group of Women

Mrs. W. G. Dappert had as her Saturday-night dinner guests the following women:

Mmes. Clyde Kennedy, Zellma Creason, Irene Criner, Lillian Hitchen, Katie Major, Java Gregory, Gaila Wyatt, R. R. McWaters, Max Petway, Gaudie Grace, Miss Ruby Wade, Miss Gladys Allen.

After dinner, the guests watched television and chatted for an hour or so.

A letter was written and signed by the visitors and sent to Mrs. T. A. Chambers in Las Vegas, Nev.

## Music Club Formed In Benton by Pupils Of Mrs. Lalah Ely

On Monday night, Jan. 14, Mrs. Lalah Ely and her students organized a music club.

Officers were elected as follows:

Martha Rhea, president; Rosalind Nelson, vice president; Marsha Wyatt, secretary-reporter; and Gail Parrish, treasurer.

Members of the club will perform for various clubs, with their first appearance due in April.

Members decided to study about composers at each meeting.

## Breakfast Held by Methodist Group At Bradley Home

The Wesleyan Service Guild of the First Methodist Church in Benton had a come-as-you-are breakfast at the home of Mrs. Robert Bradley Saturday morning.

Mrs. Jerry Burnett was the assisting hostess.

Mrs. Pat Moore and Mrs. Orville Taylor drove cars to take members to the Bradley home.

Attending the breakfast were Mmes. Lillian Hitchen, Katie Major, Zellma Creason, Martha Selwitz, Gladys Kemp, John Strow, Edward Presidential, Imogene Ashby, Dorothy Davenport and Miss Gladys Allen.

Mrs. Maud Williams has gone to Richmond, Ky., to stay several months with her daughter and family, Mrs. Kathleen Sharpe.

Dal Riley suffered a heart attack the first of last week and was removed to the Murray Hospital. His condition was reported to be serious.

Mrs. Charles Goins left Saturday for Evansville, Ind., to join her husband in residence there. She is the daughter of Mr. and Mrs. Wayne Powell.

Mrs. Blanche McWaters has gone to Tulsa, Okla., to visit her daughter, Mrs. Dora McWaters. She will also visit her brothers, Clint and Johnny Walton, in Kansas, before she returns.

Miss Diane Woolfolk has recovered from a recent illness.

Mrs. Harry Jones was a shopper in Paducah Monday.

Mr. and Mrs. Glen Ely left Sunday morning and went to Chattanooga, Tenn., to spend a short time with the family of their son, Bob Ely, and then they will go to St. Petersburg, Fla., for a few weeks vacation.

## The Farm FRONT

By J. HOMER MILLER

The 45th annual Farm and Home Week was a great success this year. I wish more farmers would attend from this county. The latest research information was made available to people interested in more efficient farming and homemaking.

Bill Grimmert went up Monday for the week. A number of others were there Wednesday and Thursday for special features on the program.

Congratulations to Boone Hill on being recognized for "Outstanding service to agriculture in Kentucky." We of the county have appreciated his long and faithful service to the upbuilding of agriculture of the area. He has given untiringly of his time to the elevation of the county in many fields. Such an outstanding honor could not have happened to a nicer person than Mr. Hill.

Velvin Smith placed the largest order of the season for pine seedlings, 10,000 trees, enough for 10 acres. If you need to stop some gullies, place your order now.

Four inches of rain fell last week. The biggest rainfall for a long time. 1.85 inches fell in two hours from 11:54 to 1:45. That is a lot of water in such a short time. Moved a lot of soil with it too.

We still have a limited number of farm record books available. If you need one, call at the Extension office. They are free.

Get your plant beds ready as soon as the weather will permit. Plant beds should be seeded about March 1. Use 2 level teaspoons of seed per 100 square yards.

## BENTON THEATRE

Permit MS 817

Dial Lakeside 7-3881

"GOOD MOVIES — IN SOLID COMFORT"

3 Shows Daily 3-7-9 — Sunday 1:30-3:30-7-9

Saturday Continuous Showing From 12 Noon

Thursday, January 31 — February 1 — Friday

Rock, Pretty Baby!

STARRING SAL MINED JOHN SAXON LUANA PATTEN



Cartoon: Google Fishing Bear

Saturday Only February 2 — Big Double Feature Program



Stooge Comedy: Scheming Schemers



Sunday February 3 — 4 Monday

—The kind of— GAY ADVENTURE

4 Girls in Town

GEORGE NADER JULIE ADAMS MARIANNE COOK ELSA MARTINELLI



Cartoon: Sweet and Sour

Featurette: Picture Parade

Tues. Feb. 5-6 Wednesday

Starts Thursday, Feb. 7



Cartoon: Baffling Bunnies

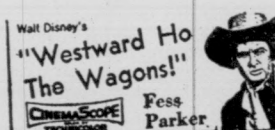

Cartoon: Disneyland



## ANNOUNCING The OPENING Of The BENTON Bakery

Located in the Filbeck Building Next Door to Benton Cleaners

Mr. and Mrs. Sam Robertson Cordially Invite The good people of Benton and Marshall County to visit the new bakery and inspect it. A Completely Modern and Up-To-Date Bakery

## PERSONAL SERVICE

For Your Special Bakery Needs!

• Parties, Weddings, Etc.

JUST CALL

US

For That Particular Baking Need . . .

We Will Do It

Right

# ROBERTSON BENTON BAKERY

Mr. and Mrs. Sam D. Robertson, Owners

## BAKERY WONDERS



# SAVE SALE

on all your favorite cuts of

# FRESH PORK

at Kroger's  
Everyday  
LOW PRICES

# Pork Roast

FRESH CALLIE STYLE

# 20

SPARE RIBS, 3 to 5 lb. average	Lb. 39c
PORK LIVERS, Tasty	Lb. 25c
PORK TAILS	Lb. 23c
BOLOGNA, by the piece	Lb. 35c
SOUR KRAUT	quart jar 29c

Fresh Country Style

# PORK SAUSAGE 3 lbs

Farm Fresh

# WHOLE FRYERS 1 lb.

Sugar Cured SLAB BACON	lb. 39c	Sugar Cured Smoked PICNICS	4 to 8 lbs.
Lean Meaty PORK STEAKS	lb. 45c	SMOKED JOWLS	

Pure Cane

# SUGAR 10 lbs

A Real Buy

Kroger APPLE SAUCE 2 303 cans	25c	FLEECE TOILET TISSUE	4 roll
Instant SPOTLIGHT COFFEE	8 oz. jar \$1.47	Packers GREEN BEANS 3 303 cans	
Chef's Delite CHEESE	2 pounds 69c	Eatmore MARGARINE	2 lbs.
Embassy SALTED PEANUTS	8 oz. can 31c	Kroger GRAPE PRESERVES	
Brown 'N Serve PLAIN ROLLS	pkg. 19c	California RING CAKE	
Kraft CARMELS	lb. 39c	Apple, Grape, Blackberry JELLY	10 oz. jar

We've got another year behind us and are here to stay, so why not do your shopping the TOP VALUE WAY?

Save Top Value Stamps

# APPLES

U. S. No. 1 Delicious

# 4 lbs 39c

# FANCY BANANAS

Fancy Hot House LEAF LETTUCE

Red Ripe TOMATOES



on all your favorite cuts of  
CH PORK  
29  
Kroger  
BETTER FOR LESS  
lbs \$1.  
lb. 39  
4 to 8 lbs.  
OWLS  
99  
S  
SUE 4 rolls  
ANS 3 303 cans  
NE 2 lbs.  
RESERVES  
each  
10 oz. jar  
PLES  
Delicious  
39c  
NAS 2 lbs.  
lb.  
tube

**OPEN FEB. 8th**

The  
**FAIRVIEW  
BEAUTY SHOPPE**

Phone Hardin Exchange 2504, Hardin, Ky.

**DOT HARREL**  
Owner and Operator

Open Tuesday, Wednesday and Saturday  
9 A.M. to 5 P.M.  
Open Thursday and Friday  
9 A.M. to 8 P.M.  
(Closed All Day Monday)

**SPECIAL: Feb. 8th thru 16th**  
Reg. \$10.00 Permanents for \$8.00  
Reg. \$8.50 Permanents for \$7.00

Featuring  
Rayette Master Piece Wave - as seen in  
Vogue Magazine and the Sun-Democrat

**PADUCAH DRY**  
The New Paducah Dry Goods Company  
Special Selling!

Higher Priced  
**Arch Casuals**  
FRI. & SAT. ONLY  
**\$2.94**



comfortable, all-purpose arch cas-  
Sizes 4 to 10. Narrow, medium  
extra wide.  
all sizes in every style.

Soft all leather uppers  
Foam insoles  
Flexible platforms  
Bellow foam arch

Paducah Dry Goods Co.  
Broadway at 4th

**SATURDAY IS THE LAST DAY OF**

**Shackleton's**

Annual  
January Clearance  
**SALE**  
OF  
**PIANOS**



GRANDS  
CHRISTMAS TRADE-INS  
RENTAL RETURNS • DEMONSTRATORS

This is your opportunity to buy a new piano at a price you would  
ordinarily expect to pay for a used piano

**SAVE UP TO \$300.00**

**SMALL DOWN PAYMENT  
TERMS TO SUIT YOU**  
allowance on trade in of  
your old piano

**SHACKLETON'S NEW PIANO  
GUARANTEE**  
On all demonstrators, floor  
samples and rental returns

**SHACKLETON'S**  
612 Broadway  
Paducah, Ky.

**Final Rites Held  
For Mrs. John Long  
Of Calvert Route 2**

Funeral services were held on  
Wednesday afternoon at the  
Community Chapel Church for  
Mrs. Maude I. Long, 64, of the  
Griggstown community on Cal-  
vert City Route 2. She died Mon-  
day at Riverside Hospital in  
Paducah.

The services were conducted  
by Rev. Pony Clapp and burial  
by Filbeck-Cann, was in Salyers  
Cemetery. Pallbearers were  
Johnny Ray English, Terrell En-  
glish, Junior Hill, Victor Statler,  
Stony Griggs and Harold W.  
Griggs.

Mrs. Long is survived by her  
husband, John H. Long; two  
daughters, Mrs. Vada Curtis of  
Graves County and Mrs. Virgie  
Long of Chicago; one son, Ver-  
nie Long of Calvert Route 2; two  
sisters, Mrs. Minnie Griggs of  
Calvert Route 2 and Mrs. Mag-  
gie Young of Paducah; 10  
grandchildren and seven great-  
grandchildren.

Pvt. Jimmy P. Harrell, of Fort  
Knox, Ky., visited his parents,  
Mr. and Mrs. Harry Harrell last  
Saturday and Sunday. He  
brought as his guest, Pvt. Carl  
R. Harrison of Cincinnati.

Sol Williams underwent sur-  
gery Jan. 29 at Baptist Hospital  
in Paducah.

Mr. and Mrs. A. P. Harrell  
visited Mr. and Mrs. H. Harrell  
Sunday.

Mr. and Mrs. Robert Wade and  
sons of Peoria, Ill., spent the  
weekend with her parents.

**Mrs. W. W. Ferguson  
Is New President  
Of Church Women**

The annual meeting of the  
Women's Association of the Pres-  
byterian Church was held at the  
church Tuesday night, Jan. 29.  
The devotional was given by  
Rev. E. M. McCormick.

The following officers gave  
their reports:

Mesdames Robert Arnold, Ed-  
win McIntyre, J. B. Conn, Rich-  
ard Gill, John Powell, Hunter  
Gaynor and W. W. Ferguson.

Corsages were presented to the  
following women who joined the  
association the past year:

Mesdames Vernon Duckett,  
Eric Hellstrom, Fred Powell,  
John Elcholz, W. F. Hergert, Hay-  
wood Alford and Leo Heidorn.

Corsages also were presented  
Mrs. Ferguson, Mrs. Tim Hei-  
lala and Mrs. Robert Dukes for  
perfect attendance.

Mrs. Powell reported the group  
had voted to give an evening's  
freewill offering and some  
clothing to the Hungarian relief  
drive.

Mrs. McFarland, retiring pres-  
ident, installed the following of-  
ficers: Mrs. Ferguson, president;  
Mrs. Dukes and Mrs. Conn, circle  
chairman; Mrs. Hafer, program  
chairman; and Mrs. Heilala,  
spiritual life chairman.

Mrs. Ferguson presented Mrs. Mc-  
Farland a lovely corsage and  
thanked her for her service as  
president the past two years.

Mrs. Conn introduced the Rev.  
Charles Bunce of Paducah, who  
spoke to the group on the res-  
ponsibilities and privileges of or-  
ganizations within the church.

Mrs. Anthony Fortino accom-  
panied the group in singing two  
songs. Mrs. Leroy Keeling and  
Mrs. Thomas Herbig were re-  
sponsible for the corsages and  
the centerpiece decorating the  
refreshment and speaker's ta-  
bles.

Refreshments of coffee and  
cake were served by the hos-  
tesses, Mesdames Hampton, Ed-  
win McIntyre and W. F. Smith.

Guests present were Mesdames  
J. P. Matheny, Donald Thomp-  
son, Charles Gordon, W. Smith,  
Spironella, and Mr. and Mrs.  
Charles Bunce.

**Farewell Party is  
Held for Bellers at  
Irvin Cobb Hotel**

Dr. and Mrs. Hans Beller were  
honored with a farewell dinner  
party Saturday evening in the  
private dining room of the Ho-  
tel Irvin Cobb.

Preceding the dinner Mr. and  
Mrs. Donald Lawley entertained  
in their home on Sycamore  
Drive. An evening of dancing  
followed the dinner.

The guest list included: Dr.  
and Mrs. Hans Beller; Messrs.  
and Mesdames Arthur Komoro-  
wski, Douglas Brinkman, Frank  
Wetherill, Donald Lawley, Fred  
Heller, Otto Schneitzler, Frank  
Nagel, Peter Karpets, Manuel  
Dias, William Koenig, Neil Selt-  
zer, James Jones, Steve Locan-  
tore, Miss Gabrielle Koenig, Les-  
ter B. Wolfenden, James Pen-  
dergrast, Edwin Dawe, Curt  
Fisher, William Busch, Joseph  
Ferrari, William Walker, and  
Bernard Spardel.

**Presbyterians of  
Calvert Will Hold  
Ground-Breaking**

Ground-breaking ceremonies  
will be held Sunday, Feb. 3, for  
the new Calvert City Presbyter-  
ian Church. The ceremonies will  
start at 3 p.m. and will be held  
at the church building site, For-  
est and Oakcrest in Calvert  
Heights.

In addition to the pastor, Rev.  
E. M. McCormick, three visiting  
ministers will take part in the  
exercises. They are the Revs.  
Charles M. Bunce of Paducah,  
Joe Sultor of Mayfield and Or-  
ville Austin of Murray.

The new brick structure will  
consist of an educational build-  
ing and a chapel. Cost of the  
project is approximately \$32,000.

Roe Wilkins of Paducah has  
been awarded the contract to  
erect the building.

R. W. Hampton is chairman  
of the church building com-  
mittee.

**Presbyterians of  
Calvert City Pick  
New Official Staff**

The Calvert City Presbyterian  
Church held its annual congrega-  
tion meeting Wednesday night,  
Jan. 23, and elected the follow-  
ing officers:

Trustees, Otis Fortner, Leo  
Heidorn and Carl McKim.  
Deacons, Dwight Robb, Allen  
Hafer and Gene Evans.  
Elders, Richard Hampton and  
Mrs. John Powell.  
Sunday School superintendent,  
J. B. McFarland Jr.  
Assistant superintendent, Eric  
Hellstrom.  
Secretary-treasurer, Mrs. Fred  
Powell.

Mr. and Mrs. Walter Griggs  
and Mrs. Virgil Salyers attended  
the funeral of Mrs. John Long  
Wednesday.

Albert and Harry Harrell vis-  
ited Henry Smith Sunday. Mr.  
Smith is very ill at his home in  
Calvert City.

Mr. and Mrs. Alfred Reed and  
sons of Hammond, Ind., were  
weekend guests of Mrs. Reed's  
parents, Mr. and Mrs. Clint Ty-  
ree of Calvert City.

**CHASE & SANBORN**

**COFFEE**  
LB. CAN  
**99c**  
Chase & Sanborn  
**INSTANT COFFEE**  
Large 6 Oz. Jar  
**\$1.19**



**FOOD  
BUYS  
Galore**

**THROUGHOUT  
OUR STORE**

**QUALITY - REELFOOT'S - QUALITY**

**BABY BEEF SALE!**

**BY THE SIDE**  
125 to 150 lb. Average  
Fill your Home Freezer with this tender delicious  
Baby Beef.

**NOW**  
**lb. 29c**

Sirloin or Club <b>STEAKS</b>	LB. 59c
Baby Beef <b>T-BONE STEAKS</b>	LB. 89c
Reelfoot's Quality <b>ROUND STEAKS</b>	LB. 69c
Tender <b>CHUCK ROAST</b>	LB. 39c
Juicy Shoulder <b>ROAST</b>	LB. 49c
Reelfoot's Dixie Brand <b>BACON</b> lb. layers	3 lbs. \$1.00

**COUNTRY CLUB**

**ICE CREAM**  $\frac{1}{2}$  GAL. **59c**

**COUPON** **COUPON**  
HANCOCK'S FOOD CENTER  
**COCA-COLA**  
6 Bottle Cartons

With  
This  
Coupon

2 Cartons  
FOR  
**29c**

Expires Sat. Nite Feb. 2

**BUSH'S BEST CANNED  
GOODS  
SALE**

**CHEAPER  
BY THE DOZEN**

KRAUT	
BLACK EYE PEAS	
PINTO BEANS	
GREAT NOR. BEANS	
RED BEANS	
PORK & BEANS	
YELLOW EYE PEAS	
OCTOBER BEANS	
CHILI BEANS	
BUTTER BEANS	
HOMINY	
MUSTARD GREENS	
TURNIP GREENS	
Friskies <b>DOG CUBES</b>	5 lb. box 49c

Fancy Jumbo <b>LETTUCE</b>	4 doz. size	15c
Golden Bantam <b>FRESH CORN</b>	ear	3 for 19c
Seedless 96 Size <b>GRAPEFRUIT</b>	ea.	5c
Derby Chili Or <b>HOT TAMALES</b>	can	19c
Dixie Bell <b>CRACKERS</b>	lb. box	19c
Chef's Delight <b>CHEESE</b>	2 Lb. box	59c
Dixies Pride <b>BISCUITS</b>	can	10c

**Hancock's Food Center**

2193 Bridge Street  
Paducah, Ky.



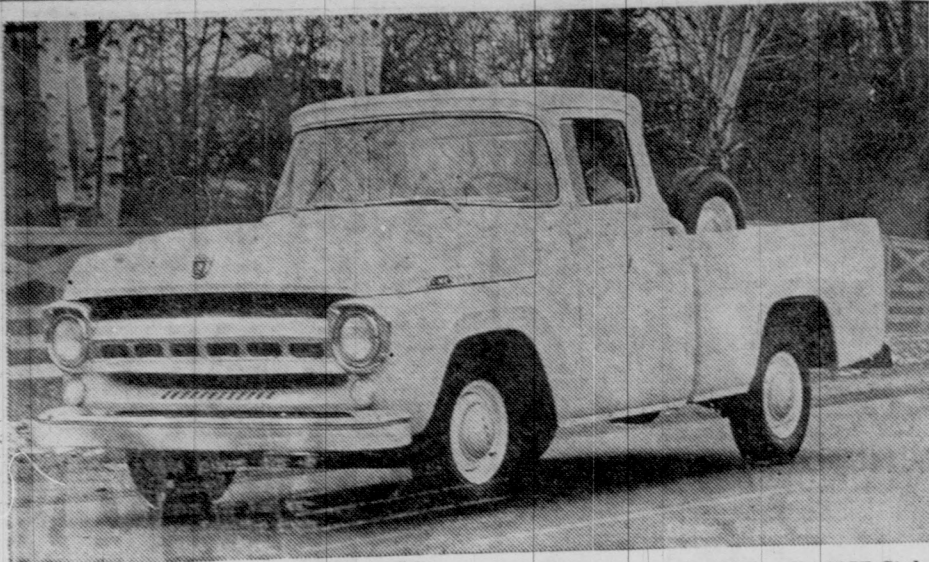

PASSENGER CAR STYLING comes to the trucking business in Ford's 1957 Style-side Pickup. It typifies revolutionary changes in new Ford trucks which Ford dealers display February 1. Full-width styling has more than just "eye appeal." It widens the truck's load area by 20 inches, and adds 25 percent more load capacity than old-style models offer. This pickup is one of nearly 300 models in the 1957 Ford line which ranges upward to huge extra heavy duty models.

## Mammoth Cave Story Is Interesting

Most people know Mammoth Cave only as one of Kentucky's chief tourist attractions, but its geological story is of unique interest.

It has required millions of years to create the maze of corridors that make up the extensive cave system. More than 150 miles of charted avenues hold the secret of the geological ages.

Some 240,000,000 years ago, Kentucky was submerged by a shallow Mississippi Sea. In the ensuing millions of years, the waters slowly receded from the continent as an uplifting of the land pushed southward to the Gulf of Mexico. As this movement progressed, the forces of erosion increased the attack upon the newly exposed land. Rainwater soaking into the ground dissolved large masses of limestone, creating sinkholes on the surfaces and carving out a network of channels underground.

As the subterranean drainage increased, the channels grew larger. The level of the cavern streams was controlled by the level of the surface waters, of which the major stream is Green River. As the level of Green River became lower, the underground water dissolved more limestone, forming new crevices in seeking low levels. Then the cave stream again flowed along a horizontal course carving out new chambers. This process was repeated five successive times until Echo River follows its course on the fifth and lowest level of the cave, about 360 feet underground.

The process of carving out barren rooms and corridors is the first stage of cave formation. The second stage occurs when the water with calcium carbonate in solution slowly seeps from the ceiling of the cave. Stalactites form on the ceiling and grow downwards as the water evaporates. When the water flows faster than it can evaporate the water drops to the floor forming stalagmites, which build upward. It is estimated the process requires about 100 years to form a cubic inch of the cave anyx. The multi-colored formations are caused by varied minerals in the limestone.

Mr. and Mrs. Cecil Hicks of Route 1 were Friday shoppers in Benton.

Aaron Ivey of Route 3 was a business visitor in Benton Friday morning.

Dee Jennings of Charleston, Mo., was in Benton last week and renewed his subscription to the Courier while here.

### SYMSONIA CLUB ELECTS

Luke Thompson is the new president of the Symsonia Civic Club. Victor McManus is vice president and Edmond Wallace is secretary-treasurer. The club has five members and meets once each month.

Mr. and Mrs. Ewell Donohoo of near Calvert City visited in Benton Thursday and did some shopping.



### A sign you can depend on!

At home or away... there are nearly 8000 State Farm agents and claims adjusters ready to serve you when you need help! You can depend on outstanding claims service, plus sound protection at reasonable rates when you insure with State Farm. Call me for complete information.

### It pays to know your STATE FARM AGENT

SEE

Homer Solomon

LOCAL AGENT  
SOLOMON & McALLUM  
1020 Main Phone LA7-3801  
State Farm Insurance Companies

When friends first meet...



You may not know it, little one, but you and your telephone are going to be real friends, all your life. You'll be able to call upon your phone to help you do a thousand-and-one things. And it will respond by bringing other friends to you... and by making your life easier and more pleasant.

Where earlier generations saw the telephone as a modern miracle, you'll come to take its faithful service for granted. Yet, as you grow, you'll see many new developments—even now taking shape—that will make your friend, the telephone, more than ever a part of better living.



**Southern Bell Telephone**  
and Telegraph Company

When in Murray on Business or Pleasure...

Visit the "Day & Night" Cafe

**NOTHING COULD BE FINER --**

Than One of Our  
Delicious, Juicy  
**STEAKS**  
\$1.00 to \$1.75

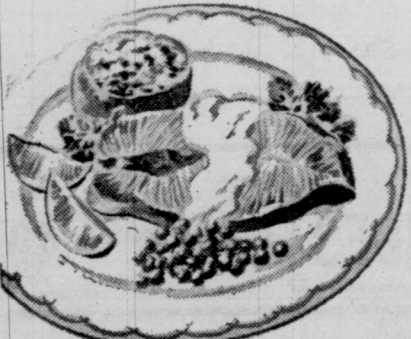

For Goodness Sake  
Be Sure to Try Our

**COUNTRY HAM**

We Think You'll Agree It  
Couldn't Be Better

**DAY & NIGHT CAFE**

LLOYD and VELVA

Murray

Kentucky



Here at last is the battery you've been reading about for years—The Cadmium Battery, based on European-type long-life batteries, but without their bulky size and prohibitive cost!

The Cadmium Battery is unconditionally guaranteed by the factory to outlast your car and to give you better performance in every way than any other battery in the world. Why delay? Buy your Cadmium Battery today!



- Mild-type electrolyte
- Not damaged by over-charge
- Higher terminal voltage
- Shock-resistant case
- Sintered cad alloy plates
- Turns engine over 25% faster in R.P.M. test
- Makes lights 50% brighter
- Recovers power immediately after complete, rapid discharge
- Good for more than 500,000 starts
- Will not freeze—starts engines instantly at arctic and desert temperatures
- Greater electrolyte capacity

AVAILABLE NOW!

COMPLETE LINE OF INDUSTRIAL, COMMERCIAL, MARINE, MOTORCYCLE AND AIRCRAFT BATTERIES

At

HAM & LARKIN, Benton

Inman's D-X, Hardin

COLSON'S GARAGE, Fairdealing

# HE STILL NEEDS YOUR HELP



Join the MARCH OF DIMES in January

JOIN THE

## MARCH OF DIMES

THE FIGHT IS STILL ON! DON'T FORGET YOUR  
IS NEEDED NOW JUST AS MUCH AS BEFORE

THIS AD IS SPONSORED BY THE FOLLOWING BUSINESS

- |                                    |                              |                         |
|------------------------------------|------------------------------|-------------------------|
| Lampkins Buick Co.                 | Bank of Marshall County      | Rudolph Bros.           |
| Bank of Benton                     | Hal Perry                    | Standard Oil            |
| Ervin Poe's Appliances             | Benton Standard Station      | Phillips Chevrolet      |
| Palma, Ky.                         | Treas Lumber Co.             | O'Daniel's Gro          |
| Franklin Shell Ser. Station        | Kinney Motor Co.             | Linn Funeral H          |
| Morgan, Trevathan & Gunn, Ins.     | Tanner IGA Super Market      | Eighth and Main Streets |
| Martin Tractor & Implement Co.     | Joe Darnall, Standard Oil Ag |                         |
| West Kentucky Stave Mill           | Crawford-Ferguson Company    |                         |
| Charles A. Thompson, Mgr.          | Filbeck-Cann Funeral Home    |                         |
| Marshall County Board of Education | Downing Texaco Station       | Eighth and Main Streets |
| Phillips Petroleum Company         | Riley Motor Sales and Body S |                         |
| Forest Cole, Distributor           | J. A. Hill Plumbing and Heat |                         |
| Sledd's Appliance Company          | Pete's Grocery, Route 6      |                         |
| SAVE YOUR VOTE FOR                 | Townsend Tin Shop            |                         |
| H. Edwards for Jailer              | Hurley Real Estate Company   |                         |
| Birmingham Milling Company         | Benton Florist, LA7-4261     |                         |
| William Heath, Prop.               | COURTESY OF                  |                         |
| Watkins & Haltom                   | George Little                |                         |
| Heavy Equipment Rentals            | CANDIDATE FOR SHERIFF        |                         |
| Dunn Shell Service                 | Collie's Maple Motel & Gro   | At Maple Springs        |
| Draffenville Route 7               | Harrison Vickers Post No. 14 | Gilbertsville, Ky.      |



and Mrs. Fred Reeder of Route 2 were Saturday visitors. Mr. and Mrs. Everett East of Route 6 were shoppers in town Saturday.

Top Quality  
FIBER OR  
PLASTIC



Reg. \$17.95

1177

INSTALLED FREE!  
SEAT COVER JIM

6th and Washington, Paducah

Tell Your Friends

BENTON  
CLEANERS  
IS UNDER  
NEW  
MANAGEMENT



We have leased Benton Cleaners and are now prepared to give you that QUALITY cleaning that you all like and want.

We have been in the cleaning business 15 years, and we are proud of our fine workmanship on any and all kinds of materials.

We still operate a cleaning plant at Brookport in addition to our Benton plant. We were raised in Hardin and have many friends in Marshall County, and we want you all to come in and see us.

Try our Lint-Free, Cling-Free Process. Frees your lint. You've seen this process advertised in Life Magazine. Its really good.

We are sure our QUALITY work will please you.

**Benton Cleaners**

Talmadge Ross, Prop.

107 Poplar St.

Phone LA7-3811

# INCOME TAX FACTS No. 1 How to Save Tax Dollars

(This is one of a series of articles on federal income tax filing. These articles are based on information provided by the American Institute of Accountants, and the Kentucky Society of Certified Public Accountants in cooperation with the Internal Revenue Service.)

Between now and April 15 over sixty million Americans must file a tax return to report their 1956 income to the federal government. On the basis of past experience about 1 out of every 4 returns filed will contain an error of \$2.00 or more. Last year these errors totaled over \$100,000,000.

To help you prepare a correct return and avoid mistakes that cost you tax dollars, this newspaper is printing a series of eight articles prepared with the help of the national and state organizations of certified public accountants.

Today's article deals with problems faced by almost anyone who has to make out a return. Later articles will give special hints on deductions you may take, particularly if you own a car, home or business. Use this series along with the official instruction book which comes free with your tax forms.

## Common Mistakes

According to the results of a sampling by the Internal Revenue Service, the mistakes most often made by taxpayers fall into these four groups:

(1) Incorrect listing of income. This is the main source of error, partly because of debatable questions involving business income. Individuals make mistakes too by leaving out such items as interest on savings accounts, dividends and contest winnings, or by including items which are exempt.

(2) Errors in personal deductions. This category includes the deductions taken when the 10 per cent "standard deduction" is not used. Important deductions from income are: state and local taxes, interest paid on loans, charitable contributions, medical expenses, losses from storm, fire, flood or theft.

(3) Claiming too many or too few dependents. Exemptions are allowed for the taxpayer himself and for certain persons he supports, if they fit the definitions in the instruction book.

(4) Faulty arithmetic. This is the cause of the fewest number of errors, but approximately 80 per cent of these arithmetical mistakes are made by the taxpayer against himself, resulting in approximately \$19,000,000 in overpayment of taxes. The first thing to determine is whether you should file a return or not. Everyone whose gross income was \$600 or more in 1956 must file.

Next Article: Selecting the Correct Form Saves Tax Dollars.

## Local News of Our Neighbors

Mr. and Mrs. Horace Copeland have returned from a month's trip to Pasadena and Altadena, Calif. They visited the Joe McCain family there and John Lentz. In Santa Monica they visited Mr. and Mrs. Charles Shank, a sister of Mrs. Copeland, and in Tucson, Ariz., they visited Mr. and Mrs. Billy Gray.

Mrs. Leeman Downing of Kirksey Route 1 has been visiting her daughters, Mrs. Joe Green and family in Benton for several weeks and recovering from a recent illness.

Mr. and Mrs. George Coffey and children have gone to Flint, Mich., to visit relatives. They left the children at Flint and visited Chicago. Then they picked up the children and his mother and went to Florida. They planned to be gone about three weeks.

**Try New**  
**Colonial**  
**Buttermilk**  
**Bread!**

**KEITH'S**  
**Little PLUMBER**

WE KNOW OUR TRADE,  
SO HAVE NO FEARS,  
WE'VE WORKED  
AT PLUMBING  
MANY YEARS

A WORLD  
OF  
EXPERIENCE

**Keith CRASS**  
**PLUMBING & HEATING**  
1211 POPLAR ST.  
Benton, Ky.  
LA7-2971

## Cumberland Youth Wins Kentucky Soil Essay Contest

A 17-year-old Cumberland County High School junior has been named state winner of the 1956 Soil Conservation Essay Contest.

Randel A. Flowers, of Frogue, will receive a \$100 U. S. Savings Bond for his essay on "How Fish and Wildlife Conservation Can Benefit My Community."

His entry was judged best from 25,359 essays written by grade and high school students in 116 Kentucky soil conservation districts, the largest participation in the contest's thirteen-year history. Prizes total \$3,250.

Second prize of a \$75 bond will be awarded to Ben Boston Barnett, 17, of Route 1, Hickman.

Marshall County was Judith Starks of Hardin Route 1. She received a \$25 U. S. Savings Bond, as did all the county winners throughout the state.

Mr. and Mrs. J. H. Lindsey and Miss Allie Travis of Route 5 were shoppers in town Saturday.

Rollie Roberts of Route 3 was in town Saturday on business.

Mrs. Paul Newton of Route 4 was a shopper in town Saturday.

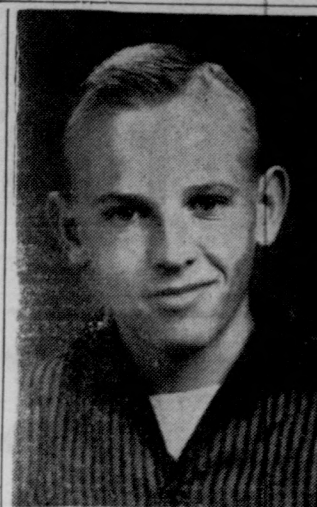

RANDEL A. FLOWERS  
Soil Conservation Essay winner

## LOOK! NEW FORD TRUCKS for '57

The Ranchero! More than a car, more than a truck—it's a completely new kind of vehicle. A real pack horse that handles more than half a ton.



Totally new Tilt Cab! America's lowest-priced,\* most modern Tilt Cab line. Six complete new Series, up to 60,000-lb. GVW.

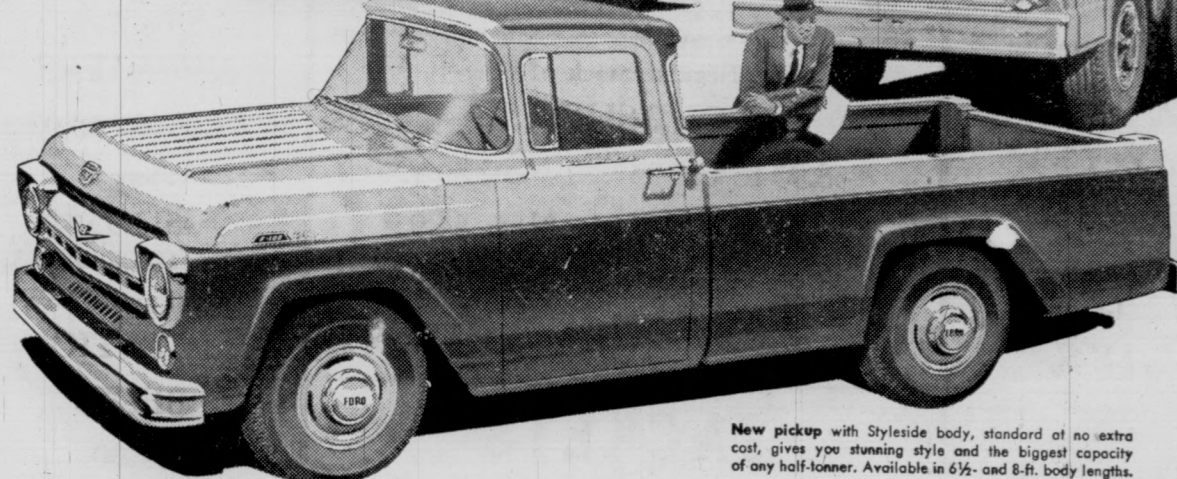
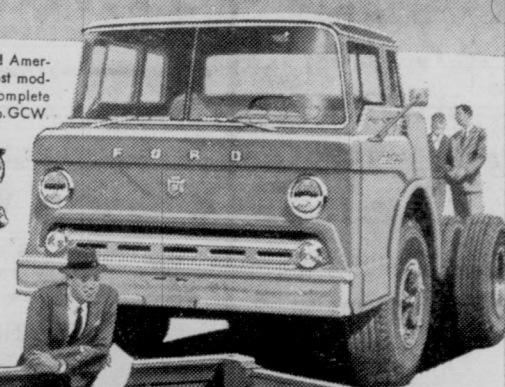

New pickup with Styleside body, standard at no extra cost, gives you styling, style and the biggest capacity of any half-tonner. Available in 6 1/2- and 8-ft. body lengths.

## LOOK again! They're modern through and through

The boldly modern styling you see just hints at how deep-down modern the '57 Fords really are!

New Ranchero rides, handles and carries over half a ton—more than many standard pickups. Ford's all-new Tilt Cab Series brings modern design to the big-truck field. It's America's lowest-priced\* Tilt Cab line.

New Ford pickups back up their modern styling with higher power, completely new cabs, a new kind of ride. Styleside bodies are biggest of any pickup.

The trucks shown here just touch the sweeping changes in the new Ford line for '57. See your Ford Dealer for complete details on the truck to fit your job.

\*Based on comparison of factory-suggested list prices

NEW cabs—completely new—stronger, roomier, smarter! New wider windshield. New inboard step, new Hi-Dri ventilation.

NEW hydraulic clutch standard in all models from pickups to tandems. Easier to operate—works like hydraulic brake. Clutch and brake pedals are suspended type!

NEW Styleside pickup bodies standard at no extra cost. America's biggest pickup bodies! Side loading's for easier with full-width body.

NEW riding comfort! Big new roomy cabs, completely new chassis suspension and increased visibility improve handling ease.

NEW chassis strength! New frames, up to 13% stronger. New sturdier front and rear axles. New higher capacity springs!

NEW power advances! Higher horsepower, free breathing, higher compression ratios, new Super-Filter, air cleaner, Short Stroke engine design—V-8 or Six, in every model!

For '57 and the years ahead—  
**FORD TRUCKS COST LESS**  
LESS TO OWN... LESS TO RUN... LAST LONGER TOO!

**KINNEY MOTORS**

Benton, Ky.



## HOG WILD SALE

Store Wide Reduction-Save Up To 50%

LIVING ROOM SUITES  
ALL REDUCED  
— AS LOW AS —  
**99<sup>95</sup>**

2 Piece

5 DINETTE SUITES  
START AT  
**49<sup>95</sup>**

5 Piece

BED ROOM SUITES  
3-PIECE START AT  
**99<sup>95</sup>**

32 SUITES TO CHOOSE FROM  
SAVINGS ON EVERY SUITE

MATTRESS & BOX  
SPRINGS

**2 for 1**

**THURMAN FURNITURE CO.**

ST MAIN STREET

MURRAY, KY.

EASY TERMS



# Mr. Farmer! Market Your Tobacco in MAYFIELD

THESE STORES  
INVITE YOU TO  
VISIT THEM ALL

## HARGROVE'S MONTH-END CLEARANCE SALE

DON'T MISS THESE WONDERFUL BARGAINS! SALE NOW ON - - -

### PAJAMAS

7.95 Values \$4.95  
5.00 Values \$3.95

Our Regular Stock  
of Top Quality  
SHOES  
\$9.95 & \$13.95

Take Advantage of  
This Opportunity  
HATS  
\$10.95 - \$8.95  
\$4.95

One Group  
TIES  
95c  
\$1.50 to \$2.00  
Values

### SALE! SUITS!

A Complete Selection of Fine Quality Clothing  
in Colors, Sizes and Patterns

PRICED TO SELL!

\$55.00 Suits Now \$39.50  
\$50.00 Suits Now \$37.50  
\$47.50 Suits Now \$32.50

A Terrific Buy in Fine  
SLACKS  
Values to \$12.95  
\$5.95 & \$10.95

Our Regular Stock of Fine  
SPORT SHIRTS

\$8.95 to \$10.95 Now \$6.95  
\$6.95 to \$7.95 Now \$4.95  
\$4.95 to \$5.95 Now \$3.95  
& \$3.95 Now \$2.95

### JACKETS

\$5.00 - \$7.95 - \$11.95

### SPORT COATS

\$19.95 & \$24.95  
With Values to  
\$40.00

Fancy and Colored  
DRESS SHIRTS  
\$3.95  
Values to  
\$6.95

Warm Knit  
SWEATERS  
\$4.95 & \$8.95  
Values to  
\$13.95

\$1.50 and \$2.50  
ELASTIC  
BELTS  
\$1.00  
Get Yours Now!

## C. B. HARGROVE CO.

East Broadway, Mayfield

Since 1918

Phone 758

# LOOK!

FOR THREE DAYS -

THURS., FRI. and SAT., JAN. 31, FEB. 1 and 2

ADAMS AGAIN OFFERS DRASTIC REDUCTIONS ON WOMEN'S, CHILDREN'S AND MEN'S SHOES



ONE NICKEL

## SHOE SALE

Buy One Pair at the Regular Price - - - Select Second  
Pair of Your Choice for Only 5c. Buy for Two Differ-  
ent Members of the Family.

BRING  
A  
FRIEND

1100 - PAIRS - 1100  
WOMEN'S SHOES  
200 - PAIRS - 200  
MEN'S SHOES, Dress and Work  
300 - PAIRS - 300  
CHILDREN'S SHOES

SPLIT  
THE  
SAVINGS

WOMEN'S - Naturalizer - Life Stride - Glamour Deb - Varsity Vogue  
MEN'S - Rob Lee - Pedwin  
CHILDREN'S - Buster Brown - Robin Hood  
ALL SALES FINAL - NO EXCHANGES - NO REFUNDS

## ADAMS SHOE STORE

MURRAY

and

MAYFIELD

BUY  
NOW AND  
SAVE

PEREL & LOWENSTEIN  
PRE-INVENTORY  
**Clearance SALE**

Limited Quantities From Every Department. All Drastically Reduced.  
Stock Not Included.

### COSTUME JEWELRY

Lovely Assortment of Tailored and Stone Set Jewelry  
Reg. \$1.00 and \$14.95

1/2 PRICE

Plus Tax  
Sorry - No Phone or Mail Orders

34 Pc. Set of Silver

From maker of International Fame. 8 Knives, Forks,  
Teaspoons, Tablespoons 1 Sugar Shell, and  
Butter Knife in "Melody" Pattern with Chest

\$7.95

Pay Only 50c Week - While it Lasts

Giftware Clearance

Entire Stock Beautiful Items

Now 1/2 OFF and More

Fine Men's and Ladies'

WATCHES

30% OFF

Forever Yours

FAMOUS RINGS

1/2 PRICE

No

Money Down

A Full

Year to Pay

Perel & Lowenstein

THE DIAMOND STORE OF THE SOUTH  
121 S. SEVENTH ST. MAYFIELD, KY.

# GIANT

PRE INVENTORY Sale

NOW GOING ON AT

## LOCHRIDGE & RIDGWAY

IN MAYFIELD

ALL DEPARTMENTS INCLUDED IN THIS SALE

• LIVING ROOM • BED ROOM AND  
DINING ROOM FURNITURE

• Rugs • Tables, Etc. • Kitchen

# SAVE UP TO 50%

LOCHRIDGE & RIDGWAY

Mayfield, Kentucky



THESE STORES  
WITE YOU TO  
ISIT THEM ALSO

**SALE**

astically Reduced. Ent

LESS TABLEWARE  
No Phone or Mail Orders  
\$9.88

and Men's Watch Bands  
Bands in Gold, Silver, Stainless Steel  
Colors for Any Shaped Watch.  
\$5.95 - \$12.95 Values  
2.88 Plus Tax

ERA CLEARANCE  
era Outfit. Includes Camera, Flash  
film and Large Carrying Case  
Regular \$19.95  
Only \$10.95

ER & PERCOLATOR  
West Bend Percolator. Reg. \$12.95  
Only \$7.77

Automatic Pop-Up Toaster. Reg. \$10.95  
Only \$7.77

PF FRY COOKER  
tie Deep Fry Cooker. Reg. \$19.95  
Only \$9.95

venstein  
OF THE SOUTH  
MAYFIELD KY.

NTT

Sale

T

IDGWA

N THIS SALE!  
OOM AND  
URE  
Kitchen

%

AY

**BIBLE SPEAKS**  
International Union  
Sunday School Lessons  
DR. KENNETH L. FOREMAN  
Background Scripture: Matthew 9:35  
Optional Reading: Matthew 10:34

**Going Concern**  
Lesson for February 3, 1957

GOING concern" is one that prospers, does business and is growing. If the Christian church is not a going concern, the reason is that it is not going concern. That remark is explaining; it is not meant as a joke.

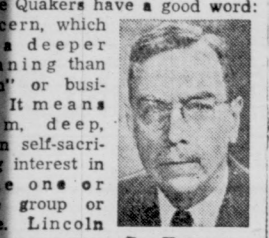

The Quakers have a good word: a concern. Dr. Foreman says a concern for Gentiles; mothers have a concern for their children. The church, if it is the true body of Christ, ought to share his concern. We know what it was that concerned him—people, the multitudes, the masses as we speak of them. The church ought to have—and to be—a living concern for all sorts and conditions of men.

church without the human, human concern which Jesus had, is what Christ intended. Furthermore, the church, so far as it is Christian, ought to be a going concern, not only a sitting concern, but a praying one. The body of churches are (so to speak) sitting concerns. The church preaches about "lost" people but nobody gets out to hunt them—perhaps the preacher isn't looking very hard himself. The members talk to one another about the dreadful state of the world, but they do nothing about it. They say, "What's that?" The fact that their denomination is actually going into the ends of the earth, and begs them for help, is not getting through to their ears. (Maybe the preacher's it again?) They have a concern the sad state of the world, but not a going concern, only a sitting concern, a tut-tutting concern, nothing alive. So the church dies, it's not a going concern any longer because it's a going concern—it has no concern, and it never goes there.

Mission, No Church  
The first Christian church was twelve apostles. It was a 100% mission church. Jesus did not plan to be sent out. There are many of them to remain behind. The directions he gave them are now followed by any mission society that has much success. But all the same, those twelve men had prepared not to go when Jesus sent them? He chose them for two reasons, we read: to be with him and to be sent out. There are always Christians who enjoy working better than service. Ten people will be out for church, to one who will come out for volunteer service, of any sort. But there was a time when Jesus had to go (in effect) to his closest friends: You have been with me much; you have heard all you need to hear, learned all you need to learn—for now. Go out now and teach people, change the world, my name! If they had refused, Jesus could have found no one to go, there never would have been a Christian church. And the church ceases to be missionary today it will become a fossil, a curiosity, without usefulness.

couldn't be here H...  
If everybody can become a missionary, (indeed the first were sent out first to a smaller than Vermont; home country.) But there are various ways in which the church can go out, and send out. It is a man who has found his chief work and interest in developing the moral and spiritual atmosphere of the schools in his state. He said not long ago to a group of religious workers: "I don't see here if my church is doing it." What he is doing is to take the church; he works with public agencies of the state. But his inspiration comes from the church. And his church is not having inspired him and him if in turn it had not inspired and fed by the Living Word. Where the church as an organization cannot go, its members, stirred and supported by the Spirit of God, must go, into wherever, in the name of

an outline copyrighted by the National Christian Education, National Council of the Churches of Christ, U. S. A. Released by Community Service.

pain of piles  
lay at home  
money back!  
or's tests, amazing new  
Pazo instantly relieved  
sufferers! Gave internal  
relief! 6 medically-proved  
ingredients including Triolyte, re-  
lieving instantly! Reduce  
Promo healing. You sit,  
comfort! Only stainless  
steel. Stainless Pazo's Super-  
sore Ointment at drugists.  
Mark of Groves Laboratories, Inc.  
Benton and Supporters.

**Honor Roll  
Announced  
At Hardin**

Honor roll at the Hardin Grade School for the fourth month was announced last week as follows:

FIRST GRADE—Patricia Cope-land, Suzanne Clark, Beverly Dowdy, Dianne Ross, Annette Jones, Terry Hutchens, Ronald Mathis, Jimmy Clapp and David Sutherland.

SECOND GRADE—Mitchell Wyatt, Belinda Crouse, Cora Mae Henson, Linda Hutchens, David Gay, Judy Nelson, Cynthia Puckett and Sandra Siris.

THIRD GRADE—Evelyn Henson, Cheryl Holley, Judy Morris, Yolinda Mullins, Norma Nanney, Betty Ross, Tim Dotson, Ronald Driver, Jack Dunnigan, Michael Finnel, James Glisson, Donald Morris and Darryl Schroeder.

FOURTH GRADE—Jerry Bedwell, Don Duke, Larry Lovett, Gerald Myers, Harold Travis, Nancy Byers, Pam Cavitt, Kay Elkins, Anna Gore, Glenda Hoyle, Beverly Salyers, Judy Shepherd, LaDon Vick and Glena Wyatt.

FIFTH GRADE—Dixie Henderson, Dianne Graves, Carolyn Lee, Phyllis Powell, Brenda Myers, Joe Dunnigan, Ray Henderson, Roger Lofton, Ted Thompson, Jerry Trimble, Bobby Warren and Sammy Washam.

SIXTH GRADE—Billy Nelson, Joe Wright, Betty Duke, Jane Hammond, Patsy Imman, Phyllis Turner, Sylvia Wilkins, Mike Miller.

SEVENTH GRADE—Norma Henson, Pam Greenfield, Gilda Lamb, Carolyn Price and Linda Rose.

EIGHTH GRADE—Carolyn Byers, Brenda Cope, Ann Gay, Pat Brown, Gary Byers and Bobby Darnall.

**How Smart Are You?**



Put on your thinking cap and Test Your Intelligence  
In Next Week's Courier

**DID YOU  
KNOW THAT**  
you can rent  
a new  
**NECCHI**  
Sewing Machine?

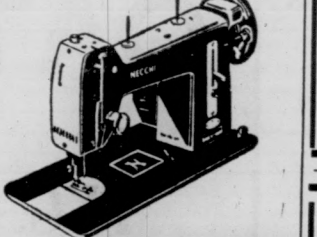

only \$6.00  
A MONTH  
For FREE demonstration call or visit  
ALLEN'S  
Sewing Machine Ex.  
210 So. 4th — Paducah, Ky.



YOU CAN'T GO WRONG  
IN REAL ESTATE  
If It Is With

**H.V. DUCKETT**  
Calvert City, Ky. Phones EX5-4545 and 5-4343

**Beauty**  
The Name You Can Trust  
Prescription EYEGLASSES 14.50  
Ky. State Optical Co. Inc.  
222 BROADWAY — PADUCAH, KY.

**Ready-Mixed CONCRETE**  
INSTANT USE  
LIGHTWEIGHT BUILDING UNITS  
Call BENTON, KY. LA 7-2431  
CALVERT CITY PLANT EX5-4505  
MANUFACTURERS OF CONCRETE & SUPEROCK BLOCKS  
**LONG CONCRETE CO.**  
327 E. 7th ST. BENTON, KY.

**SCRAP WANTED**  
We pay the highest prices for Iron, Metal, Rags, Batteries and Hides. Conveniently located at 3400 Park Ave., Paducah, Ky. Dial 5-9963 Johnson Iron-Metal Division

**POWELL COAL CO.**  
— Warm Morning Stoves  
— Sand and Gravel  
— Limestone Rock  
— Fertilizers  
— Phone 66M  
Calvert City, Ky.

**YOU GET The BEST In AUTO**  
• Mechanical Repairs  
• Body Shop Repairs  
• Glass Fitting  
• Parts and Accessories  
at **KINNEY MOTORS**  
YOUR FORD DEALER

**STOP AND REMEMBER**  
For ALL of Your GAS NEEDS SERVICE OR APPLIANCES  
YOU CAN GET IT ALL RIGHT HERE IN CALVERT CITY  
**MILLER-JOHNSON CO.**  
Calvert City and Benton  
Read the Classified Ads

**PEELS**  
JEWELRY & LOANS  
209 BROADWAY — PADUCAH, KY.  
Loans on Anything — Up to 50% Savings On Unredeemed Items

**LAMPKINS BUICK COMPANY**  
BUICK SALES AND SERVICE  
Benton Kentucky

**SHACKLETON PIANO CO.**  
Steinway Pianos  
Hammond Organs  
EVERYTHING IN MUSIC  
612 Broadway — Paducah, Ky. Phone 24110

**INGROWN NAIL HURTING YOU?**  
Immediate Relief!  
A few drops of OUTGROW being blessed relief from tormenting pain of ingrown nail. OUTGROW softens the skin underneath the nail, allows the nail to be cut and thus prevents further pain and discomfort. OUTGROW is available at all drug counters.

**Helps Heal And Clear Itchy Skin Rash!**  
Zemo, a doctor's antiseptic, promptly relieves itching, stops scratching and so helps heal and clear surface rashes. Buy Extra Strength Zemo for stubborn cases!

**ZENITH TV**  
THE FINEST QUALITY TELEVISION Money Can Buy!  
We Guarantee This  
EXPERT DEPENDABLE SERVICE  
**KINNEY APPLIANCE CO.**

When In Paducah Pay a Visit To  
**Hank Bros**  
HARDWARE • PAINTS • WALLPAPER  
Visit Our KITCHEN SHOP  
FOR ALL OF YOUR KITCHEN HOUSEHOLD NEEDS!  
HARDWARE — PAINTS — POWER TOOLS  
Air Conditioned For Your Comfort

Mr. and Mrs. Herschel Dowdy Have The  
**BEST FOOD IN TOWN**  
— AT THE —  
**ASHLAND CAFE**  
MAIN ST. BENTON, KY.  
NOW ENLARGED — REMODELED  
AND AIR — CONDITIONED  
• Plate Lunches • Short Orders • Sandwiches  
• CUSTOM BAR-B-QUEING •

**REAL ESTATE**  
If You Want to Buy or Sell Any Type of Real Estate See HARRY HURLEY or VOLNEY BRIEN  
**HURLEY REAL ESTATE**  
(OVER THE NATIONAL STORE)  
1026 Main BENTON Phone LA7-5051

**KENTUCKY PARKS' LOW COST VACATIONS NOW 2 FOR 1!**

Jittery? Nerves on edge? Or just plain tired out? Relax! Get rested! You'll feel better — and you'll do better — after a vacation at one of Kentucky's famed State Parks!

And, right now it'll COST YOU FAR LESS than you'd think. Pre-season accommodations (up to March 31, 1957) are two for one!

At Kentucky's parks you'll enjoy the beautiful scenery, excellent food, fishing, golf, and indoor recreation with congenial fellow guests.

For details and reservations, write any of the four parks listed, or  
**THE DIVISION OF PARKS**  
DEPARTMENT OF CONSERVATION  
CAPITOL ANNEX, FRANKFORT, KENTUCKY

Pre-season 2-for-1 rates apply at the following parks only:  
CUMBERLAND FALLS STATE PARK  
Corbin, Kentucky  
KENTUCKY DAM VILLAGE STATE PARK  
Gilbertsville, Kentucky  
KENTUCKY LAKE STATE PARK\*  
Herdin, Kentucky  
LAKE CUMBERLAND STATE PARK  
Jamestown, Kentucky  
\*Pre-season rates apply after Jan. 15th.





DURING  
**Morgans**



**REMODELING**

We're Remodeling to Bring You a Complete Modern Department Store. So in order to do the Job We Have to Move a Lot of Merchandise.

SALE VALUES IN EVERY DEPT.  
**MORGANS**

Benton, Ky.

PEREL & LOWE  
PRE-1  
**Clear**  
ies From Every Depar me  
ded.  
**JEWELRY** and Boys' Dress Oxfords Reduced 200%

**SHOE SALE**

Women's and Children  
FALL SHOES  
Buy First Pair at Regular  
GET 2nd PAIR FOR 0

**Want Ads**

FOR RENT—Hospital bed. See  
Irvin Johnson, 213 West 12th  
St. in Benton. See or call A7-7543  
35p

**AUCTION SALE**  
Home and furnishings, at 601

Popular in Benton. Sale Monday,  
Feb. 4, at 1 p.m.  
**DEALER - SALESMAN**  
AUTOMOTIVE & INDUSTRIAL  
TOOLS & EQUIPMENT  
We have an opening for a man  
who wants a \$10,000.00 income.  
Must have good character and  
community standing. Small in-  
vestment required, but will fi-  
nance the right person. Write

for interview request. Snap-on  
Tools Corporation, 2647 Wash-  
ington Blvd., St. Louis 3, Mo.  
39p

**CARD OF THANKS**

We want to take this oppor-  
tunity to thank all the people  
who sent cards, gifts and money  
and expressed their concern  
over my condition after my au-

tomobile accident.  
God bless each and every one  
of you is our wish.  
Curtis R. Thompson

**WHEAT ACREAGE CHECK  
TO BE MADE IN COUNTY**

Wheat growers are advised  
that a reporter will soon visit  
farms to check wheat acreage  
and also the acreage that was

signed in the Soil Bank. If you  
have wheat to be harvested for  
grain and do not have an allot-  
ment, report this acreage to the  
ASC office as you will have to  
have a marketing card to sell  
your wheat.  
Anyone interested in doing  
performance work report to the  
ASC office. There will be about  
four weeks of work, so if inter-  
ested contact your ASC office.

**GILBERTSVILLE LEGION  
WILL ELECT OFFICERS**

The February meeting of Har-  
rison Vickers Post 144, American  
Legion, will be held at Gilbert-  
ville this Friday night. The post  
will elect officers at this time.  
Two committees have been ap-  
pointed during the last 60 days  
to canvass the membership to  
learn who can serve the post as  
officers during the next year.

The time is here when the  
younger generation must take  
over, said some of the present  
officers. Many of the World War  
1 veterans have passed away  
and others are disabled and not  
physically able to serve as of-  
ficers.

**BURIAL SERVICES HELD  
HERE FOR NELSON INFANT**  
Funeral and burial services

were held here for the infant  
Nelson of May 1945, who died  
of a heart ailment. The funeral  
was held at the home of the  
family, and the burial was in  
the cemetery. The infant was  
born on May 1, 1945, and died  
on May 1, 1945.



**Buy THE LARGE  
SIZE  
AND SAVE!**

Good things come in BIG packages, too...during this big  
sale you'll find it's smart to BUY THE LARGE SIZE AND SAVE.  
Outstanding bargains in all your drug store needs are being  
featured over here -- Come in and shop--

**PACQUINS  
Hand Cream**  
5.0 OZ.  
**98c**  
SAVE 12c

**ONE-A-DAY  
MULTIPLE  
VITAMINS**  
250'S  
**\$6.47**  
SAVE 1/3

**Mennen  
BABY  
MAGIC**  
9 OZ.  
**\$1**  
SAVE 35c

**SUAVE  
HAIR DRESSING**  
4 OZ.  
**\$1**  
SAVE 12c

**PREPARATION  
H**  
2 OZ.  
**\$1.69**  
SAVE 27c

**JERGEN'S  
LOTION**  
12 1/2 OZ.  
**98c**  
SAVE 13c

**ECONOMY  
SIZE  
SALE!**  
\$1.25 Anacin, 100's ..... 98c  
\$1.00 N. R. Tablets ..... 89c  
\$1.25 Lysol, 14 oz. .... 98c  
Bactine, 16 oz. .... \$1.47  
Tums, tin of 200 ..... \$1.00

NATIONALLY ADVERTISED BRANDS	LARGE SIZE PRICE	YOU SAVE
Sal Hepatica .....	.99	44c
Aero Shave .....	.89	11c
Johnson Baby Oil .....	.98	19c
Kaopectate, 10 oz. ....	\$1.08	46c
Vaseline Hair Tonic .....	.89	68c
Modess, 48's .....	\$1.65	7c
Lustre Creme Shampoo 10 OZ.	\$2.00	50c
S.S.S. Tonic .....	\$2.35	55c
Feenamint, 80's .....	\$1.18	47c
Lydia Pinkham, 72 tabs.	\$1.49	52c
Rem Cough Syrup .....	.98	16c
Etiquet Deodorant .....	.63	10c
Fasteeth .....	\$1.13	\$1.41
Vick's Vaporub .....	.79	18c

**PHILLIPS  
MILK OF  
MAGNESIA**  
26 OZ. **73c**  
SAVE 31c

**BUFFERIN  
TABLETS**  
100 **\$1.23**  
SAVE 77c

**PRELL  
LIQUID  
SHAMPOO**  
11 1/2 OZ. **\$1.60**  
SAVE 70c

**ST. JOSEPH  
ASPIRIN**  
200 TABS **79c**  
SAVE 14c

**UNICAP  
VITAMINS**  
250 CAPS **\$6.96**  
SAVE 81c

**WILD-  
ROOT  
CREAM OIL**  
9 OZ. **\$1.19**  
SAVE 32c

**Prescriptions Accurately Compounded**

**ALKA  
SELTZER**  
25  
tabs. **54c**  
SAVE 33c

**Helene Curtis  
SPRAY  
NET**  
11 OZ.  
**\$1.89**  
SAVE \$1.70

**ZONITE  
ANTISEPTIC**  
14 OZ.  
**\$1.19**  
SAVE 77c

**MILES  
MERRIVINE**  
8 OZ.  
**98c**  
SAVE 58c

**SUPER  
ANALIST  
COLD REMEDIES**  
COUGH 8 OZ. **\$1.79**  
SYRUP  
NASAL 30 CC **\$1.79**  
SPRAY  
COLD 40  
TABLETS TABS **\$1.79**  
SAVE 17c EACH

**D-CON  
MOUSEPRUF**  
SAVE 9c **89c**  
Plus 10% Federal  
Excise Tax on Toilettries

**NELSON Rexall DRUGS**  
YOU CAN DEPEND ON ANY DRUG PRODUCT THAT BEARS THE NAME REXALL

**MONEY-SAVING  
FOOD BUY**

Armour Star

**HAMS**

SHANK PORTION  
BUTT PORTION  
CENTER SLICES

Field's Tender  
**WEINERS**

Lb.

39c

First Cut  
**SLAB BACON**

Armour Star Fresh

**CHICKEN**

Fresh Frozen  
**OCEAN**

**BREAST  
lb. 69c**

**CATFISH  
LB. 49c  
PKG.**

**LEGS & THIGHS**

lb.

65c

Kraft Salad

**MUSTARD**

9 oz. jar

**MEATLESS MAIN DISH KRAFT DINNER TUNA LO**

**KRAFT DINNER  
2 BOXES 31c**

**STARKIST TUN  
6 1/2 OZ. CAN**

Swift's Best

**ICE CREAM 1/2 gal 69c**

Good Quality

**RED POTATOES 50 lbs \$**

California Pascal  
**CELERY**

2 Stalks

25c

Golden Ripe  
**BANANAS**

2 Lbs

**U - TOTE - EM FOOD CENTER**

Benton's Most Up-To-Date Food Market