



**MURRAY STATE**  
UNIVERSITY

**Murray State's Digital Commons**

---

Marshall Courier

Newspapers

---

2-6-1958

## The Marshall Courier, February 6, 1958

The Marshall Courier

Follow this and additional works at: <https://digitalcommons.murraystate.edu/mc>

---

### Recommended Citation

The Marshall Courier, "The Marshall Courier, February 6, 1958" (1958). *Marshall Courier*. 402.  
<https://digitalcommons.murraystate.edu/mc/402>

This Newspaper is brought to you for free and open access by the Newspapers at Murray State's Digital Commons. It has been accepted for inclusion in Marshall Courier by an authorized administrator of Murray State's Digital Commons. For more information, please contact [msu.digitalcommons@murraystate.edu](mailto:msu.digitalcommons@murraystate.edu).



UARY

ORTH MAIN ST.

F. Goodrich  
100,000  
USED TIRE

300  
CAS

R EACH RETREADABLE  
NEED TO TR

Goodrich  
and Jeff, Paducah

axall DRUG  
DUCT THAT BEARS THE NAME

Who Fills Your Presc  
FEEL BETTER  
WITH Rexall

COUGH & CO  
COMFORT

Triple Action CO  
SYRUP

98  
Special formula for children, 3 oz.

Rexall  
TWIRL PU  
Balls of spun cotton, 50  
50 pastel in plastic bag

JERGENS  
LOTION  
6 1/2 ounces 54c

GILLETTE Super  
RAZOR  
With 6 Blue Blades 1.00

ough

ifocals

WOODSON CROSS

you ever seen a ground

have I. Not even in

and hogs (or woodchucks)

good supply, however, on

and other continents.

ground hog is a little fel-

only about 20 inches long.

he could teach some big

like Walter Reuther some-

short working

and Hog works only

year, on Feb. 2. He

of his burrow and

the work situation

so much as sees his

runs back to his

to sleep.

to work with a

ing around, says

doesn't work. He

And maybe he dreams

easier life.

THIS LITTLE act, he mak-

front pages of all the

papers and hogs up radio

TV newscasts. And he also

a special day set aside each

to honor him.

is on this day that Mr.

and Hog, having out-ripped

Van Winkle by sleeping

the autumnal equinox,

is out on the stage to re-

his famous lines:

Whether to be or not to be,

a worldwide audience

on to every word, ignor-

ance forests of men call

stereologists. People have

in Mr. Groundhog.

Candlemas (Ground Hog

is fair and clear there'll

be no more snow in the year."

What the Scots say,

American farmer says it

way.

bury, second day, have

your corn and half your

body, except maybe the

ologists, says Mr. Ground

is the foremost forecaster

of the weather.

is bound to be sharp. Who

has been able to win fame

working only one day a

TRAFFIC on riv-

at the Cumberland

3,036,466 tons of

The year before, 1956,

2,621,198 tons were ship-

the Cumberland.

for more and more riv-

ways are developed. Riv-

Benton The Best

• Town in Ky. •

By A Dam Site

Volume XXI Paid Circulation Sells — That Is The  
Kind This Newspaper Offers Customers

## Benton and Jets Win; Play Friday

Benton's Indians had little difficulty defeating Murray High School's basketball team Tuesday night. The score, 88 to 57.

Coach Farris' boys led 25 to 4 at the end of the first quarter, 44 to 23 at the half and 67 to 36 at the three-quarter post. Coach Farris used his second team in the last quarter.

Gammel scored 23 points for Benton, Gold 21, Dailey 16 and Peck 11.

North Marshall's Jets, after a slow start, blasted Lone Oak 94 to 58 Tuesday night. The Jets held only a 15-14 first quarter lead, but increased it to 40-21 by halftime. And at the end of the third quarter, the score was 60-29.

Hall scored 22 for the Jets, Doyle 21, Ricks 16 and Lamp-ley 11.

Benton and North Marshall will clash Friday night at the Benton gym. South Marshall will play at Almo.

Benton won its 20th game of the season last Friday night by smashing St. Mary's of Paducah 88 to 58. Little Montie Peck, with a big 24 points, was high man for Benton.

South Marshall dropped a couple of games, losing to Reidland 57 to 63 and to Symsonia 53 to 59. The Rebels led Reidland in the first quarter, but couldn't hold on. Mathis was high man for the Rebels with 16 points.

Symsonia, beaten one point by the Rebels weeks ago, turned the tables and defeated the Rebels by one point. York and Green, each with 15 points, led the Rebel attack.

North Marshall lost a tough one to Ballard Memorial, 77 to 78. The score was tied 19-19 at the first quarter, but Benton grabbed a 42-35 lead at half-time. The Jets led 57-55 at the end of the third period and in the fourth period the lead changed hands several times.

Doyle scored 23 and Ricks 20 for the Jets.

## Hutchens Bar-B-Q In Handsome New Home

The W. C. Hutchens Bar-B-Q Restaurant is now operating in its handsome new quarters at 6th and Main Streets.

The building is 36 by 48 feet. Its exterior is constructed of California redwood and Bedford stone, with a plate glass front and glass entrance door.

The interior is of knotty pine walls, vinyl tile flooring and acoustical ceiling with recessed lighting fixtures.

The dining area offers customers a choice of booths, tables and counter service. The restaurant also has a large kitchen and storage room.

All of the fixtures in the dining room and kitchen are new and modern. In fact, the entire restaurant was built new from the ground up.

There also is a concrete block barbecue house, and a parking lot 104 by 175 feet.

W. C. (Bill) Hutchens, owner of the restaurant, came to Benton in 1946 and opened the business in a small 24 by 30-foot building. The business has

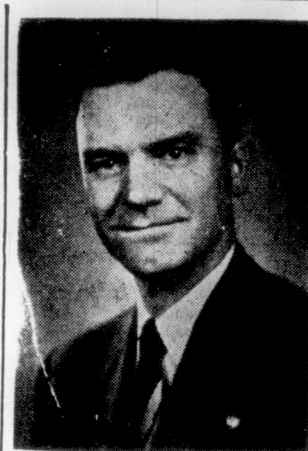

FRANK STUBBLEFIELD  
Stubblefield  
Enters Race  
For Congress

Frank A. Stubblefield, Democrat, Murray, has announced his candidacy for the office of United States Representative from the First Congressional District of Kentucky.

Mr. Stubblefield's candidacy will be subject to the will of the voters at the Democratic primary, May 27.

Mr. Stubblefield, at present serving the third year of his second term as Railroad Commissioner from the first railroad district in Kentucky, is a partner in the drug firm of Dale and Stubblefield, Murray.

A graduate of the University of Kentucky with a BS in Commerce, he is also a veteran of World War II, serving in the Navy as a Lieutenant (jg) gunnery officer in convoy duty with the Armed Guard, Atlantic.

A former director of the Murray Chamber of Commerce and a former member of the Murray city council, he is a member of the American Legion, the Veterans of Foreign Wars, Elks, and is a member of the Methodist Church.

He is married to the former Odessa Boaz of Mayfield, and the Stubblefields have three children: Jennie Sue, 19; Frankie, 15, and Molly, 5.

grown to such an extent that it now is one of Benton's outstanding firms.

In addition to the restaurant, Mr. Hutchens does a large amount of custom barbecuing. For instance, he sells barbecue to 30 other restaurants. And he also barbecues hams, shoulders, chickens for picnics, conventions and other gatherings.

He once served a picnic attended by 1,700 persons.

Mr. Hutchens also finds time for civic and church work and has just completed a two-year term on the Benton City Council. He and his wife and three daughters reside in North Benton near the restaurant.

MRS. QUITMAN FISER FALLS AND BREAKS LEG

Mrs. Quitman Fiser of Benton Route 7 suffered a broken leg just below the hip in a fall at her home last Saturday.

She fell on a porch. She was carried to Riverside Hospital in Paducah.

CLYDE WALKER RECEIVES 50-YEAR WOODMAN PIN

Clyde Walker, well known Marshall County, has just received a 50-year pin from the Woodmen of the World. Mr. Walker has been a member of the WOW for 51 years.

## Bloomer Girls Will Battle At Sharpe School Feb. 14

The P-TA at Sharpe Grade School is a live wire group that gets things done. Their president is Marshall County Sheriff George Little. The PTA is composed of a group of civic minded citizens who are deeply interested in the needs of the school at Sharpe. They realize that no community is substantial without a good school curriculum to properly train the younger generation.

When the P-TA needs additional funds everyone pitches in to help, whether it is staging a Halloween party or playing a Bloomer Ball game.

The Bloomerettes have already played twice in former years. The teams are composed of local ladies, some of them mothers of the children, some are teachers, and some just love to join in the fun. They might make a few mistakes like rolling the ball or maybe kicking it, as all ladies are unpredictable. Anyway they will manage to get the game played and make

a whale of an effort. Pity the poor referee, however, he might get perched to the ceiling as ladies do not take orders very well.

The ladies bring alive again the Bloomer age of the twenties and some of them come out in some hilarious costumes. This year something new has been added. There will be queens and attendants galore.

One side of the Bloomerettes will be "The Hepcats", whose colors are green and white. Their manager is Mary Larimer, and Donna Perry promises to be a star player, along with Carolyn Story, Susie Faith, Mildred Tisworth, Patsy Lamp-

rey and many others. There are to be clowns along with the ball players and everyone is being kept guessing as to who the clowns will be.

The opposing team of the Bloomerettes will be the "Flaming Firecrackers" whose colors will be red and white. Their coach is going to be Mrs. Ha-

## Tobacco Voting Set For Feb. 18

Fire-cured and dark air-cured tobacco growers of Marshall County were reminded this week about the referendum to be held Tuesday, Feb. 18, on marketing quotas for the next three crops.

Everett Treas, chairman of the Agricultural Stabilization and Conservation Committee, said that notices of individual farm acreage allotments are being mailed to farm operators in advance of the referendum. In this way, farmers will know the quotas they are voting on would affect their individual farming operations for 1958.

A separate marketing quota referendum is being held on the same day for fire-cured and dark air-cured tobacco. If at least two-thirds of the growers voting in the referendum approve, quotas and acreage allotments will be in effect for the 1958, 1959 and 1960 crops of that particular kind of tobacco. Penalties for marketing "excess" tobacco will also be in effect, and price support will be available to eligible growers who comply with their farm acreage allotments.

If marketing quotas are disapproved, there will be no quotas, no acreage allotments, and no price support on the 1958 crop of the kind of tobacco voted on. In that event, another vote would be held next year on quotas for the following three years.

Polling places for the referendum, which will be open from 8 a.m. to 7 p.m., have been designated as follows:

District 1, Aurora School.  
District 2, Briensburg School.  
District 3, Ervin Poe's Store, Palma.

District 4, Swift's Store, Oak Level.  
District 5, Brewers School.  
Countywide, Benton, ASC office.

The following referendum committees have been selected:

District 1, K. L. Warren, Elmer Rudolph and J. R. Harwood.  
District 2, G. A. Covington, A. A. Oakley and Jess Beard.

District 3, T. R. Foust, Owsley Powell and Atlas Armstrong.  
District 4, W. W. Shemwell, Clarence Thompson and James Hamlet.

District 5, Olice Mason, Earl Mohler, Emil Mohler.  
Countywide committee, Everett Treas, Robert Edwards and Rolie Smith.

VICKERS POST DELAYS MEETING UNTIL FEB. 10

The Harrison Vickers Post, American Legion, has postponed its February meeting from Feb. 7 to Monday night, Feb. 10 at the Ky. Dam Auditorium at 7 p.m.

William C. Allen state commander of the American Legion, has been invited to address the meeting. A date will be set at the meeting for the election of officers.

The post's third coffee party was held Monday night at Conyer's Cafe in Reidland. Date for the next coffee party will be set Feb. 10.

CLYDE WALKER RECEIVES 50-YEAR WOODMAN PIN

Clyde Walker, well known Marshall County, has just received a 50-year pin from the Woodmen of the World. Mr. Walker has been a member of the WOW for 51 years.



DE LUXE HORSE HOTEL — Carpeted with 10 inches of packed dirt over four inches of gravel, portion of horse hotel pictured, above, is only a small part of a de luxe horse hotel for the elite of the equine world now under construction at Yonkers Raceway, Yonkers, N.Y. Eight 84-stall, two-story barns will be in the group. "Apartments" on second floors will be staggered so that guests walking above won't disturb the temperamental occupants of first-floor "suites." Plans will lead to the second-story accommodations. Cost of project: About \$2,700,000.

## Snow, Ice Bring Rash Of Traffic Accidents

The season's coldest weather hit Marshall County last weekend. The temperature dropped to as low as 10 degrees and more than two inches of snow fell.

It was the fourth, and largest, snow of the season. Snow remained in some spots until Wednesday.

Icy streets and highways caused a rash of traffic accidents but no one was injured. Sheriff George Little investigated a three-vehicle crash on Highway 68 a half mile west of the Olive center.

A county road grader driven by Lex English and a semi-trailer truck driven by Robert Wemple of Michigan collided on the Main Street hill near the First Baptist Church. The semi-trailer, was unable to negotiate the snow-covered hill and in backing down the hill slipped into the road grade.

A car driven by Jerry Lents skidded into Merlin Wyatt's car parked in front of his home on Poplar Street in North Benton.

Vehicles driven by Louis Collins and Arlie Ray Ross were in collision at 14th and Main Streets.

There were several other minor accidents in which no damage was caused.

Plumbers also reported quite a few frozen pipes during the cold weather.

FUNERAL SERVICES HELD FOR JOHN H. LENTS, 74

Funeral services were held Wednesday afternoon at the Linn Funeral Home for John H. Lents, 74, who died Feb. 1 at his home in Altadena, Calif.

Rev. J. Frank Young conducted the services, and burial was in Haymes Cemetery.

Mr. Lents is survived by four sisters, Mrs. Trentie McCain of Benton, Mrs. Lilly Darnell of Paducah, Mrs. Ada Lents of San Gabriel, Calif., and Mrs. Effie Brown of Covina, Calif., and three brothers, Lex of Benton, Rufe of Symsonia and Charley Lents of Detroit.

Reed Conder, chairman of the polio drive in Marshall County, reports that donations are running behind those of last year. He urges all those who have not contributed to do so at once. The polio fund drive was to have ended Jan. 31, but it is being continued until as much money as possible is collected.

AT MURRAY HOSPITAL

Mrs. John Pitt, Route 4.  
Mrs. John Edd Culp and baby boy, Route 7.  
Patients dismissed: Mrs. Tommy Morgan and baby, Rt. 1, Benton.

Mrs. Glenn Nimmo and baby girl, Route 4.  
Mrs. John Pitt, Route 4.  
Mrs. Robert Cavitt and baby boy, Route 1, Benton.

Mrs. Hallie Canup, Route 3.  
Mrs. Robert Miller, Route 1.

Cratus Copeland of Route 1 and W. W. Thwait of Route 3 were business visitors in Benton Wednesday.

Retus Gregory of Route 1 was in town Wednesday on business and while here subscribed for the Courier again.

## Business Licenses Will Be Re-rated; City Hires 2 Cops

Benton's City Council, in session Monday night at City Hall, voted to regrade occupational licenses for local business firms. Councilmen felt that many

firms in Benton are paying the same fees for operation as they paid 10 years ago and that there has been a lot of inflation in that length of time.

Also, they felt that some small firms probably were paying more fees than larger firms. Hence, it was decided to regrade the entire occupational license system.

Garbage System

The Council also discussed the installation of a garbage collection system.

Plans were started to advertise for bids on a garbage collection franchise. A called meeting of the Council was tentatively set for next Monday night, Feb. 10, for further action on the garbage proposal.

Police Hired

The Council Monday night also hired two policemen to fill vacancies.

J. L. Vaughn, who resigned recently, was re-hired.

Carl Redding, a former guard at Edwille penitentiary and plants at Calvert City, was hired to replace Bobby McCready, who also resigned recently.

The city police force now consists of Chief Charles Carroll, Patrolmen Bonnie Chambers, Vaughn and Redding.

Funeral Here For Ralph Reed; Burial Held In Michigan

Funeral services for Ralph Reed, 81, who died Sunday at the home of his son, James H. Reed, Calvert City, Route 1, were held Tuesday afternoon at the Filbeck-Cann Funeral home. Rev. J. Frank Young officiating.

The body was sent to Jackson, Mich., for burial in the Maplelawn Cemetery there.

He was a member of the Missionary Baptist Church in Hamburg, Ill., where he was a deacon.

He is survived by another son, Ralph D. Reed of Jackson, Mich.; two daughters, Mrs. Lillian Conyers of Louisville and Mrs. Betty Adams of Jackson, Mich.; three sisters, Mrs. L. Reeves of Ravenna, Ill., Mrs. Elizabeth Liggett and Mrs. Pearl Willis, both of Metropolis, Ill., nine grandchildren and four great grandchildren.

CALVERT CITY P-TA TO OBSERVE FOUNDERS DAY

The Calvert Grade School P-TA will observe Founders Day at its regular meeting Monday night, Feb. 10, at 7:30 o'clock at the school.

Fourth Grade pupils will present the program. Past presidents and charter members of the group will be introduced. A silver tea will be held at the end of the meeting.

SYMSONIA WOMAN DIES

Mrs. Doris Crowell, 77, a former resident of Symsonia, died Sunday in Napa, Calif., where she had lived since 1950. The body will arrive at the Kennedy Funeral Home in Paducah today (Thursday). Funeral plans are incomplete. She is survived by her husband, James Crowell, a daughter in California, a sister, and three brothers, all of McCracken County.

AUNT OF ELMER BRIEN BURIED IN MISSISSIPPI

Mrs. Emma Ham died Wednesday of the past week in a Memphis hospital. Funeral and burial services were held Thursday morning at Gravel Hill, 10 miles from Corinth, Mississippi.

E. G. Brien of Benton attended the services. Mrs. Ham was an aunt of Mr. Brien, being a sister of his father.



4-H HONOR PLAQUE — O. L. Chumblor, right, a 4-H leader for Marshall County, receives a plaque presented to the Marshall County 4-H Council for its outstanding achievements in this district. The presentation was made at Farm and Home Week held in Lexington. The man presenting plaque is unidentified.



## Boy Scout Training Course is Started By Calvert Troop

At a meeting of the troop committee of Scout 65 of Calvert City, the committee unanimously agreed to sponsor a scout basic leadership training course.

The first training course was held at the Calvert Methodist Church Tuesday, Feb. 4. The meeting started at 7:30 p.m. and ended at 9 p.m. Other similar training sessions will be held Feb. 11 and 18.

Hugh Miller, district field executive for the Four Rivers Council, is conducting the training meetings. All adults interested in Scouting are urged to attend and learn more about scouting and training Boy Scouts.

A troop committee meeting

was held at the Methodist Church, the sponsoring organization of Troop 65, on Jan. 24. Rev. A. K. Farmer presided as chairman. Other members of the committee present were Robert Seigfried, Basil Brooks, Jack Seel, James Draffen, Coleman Hawkins and Scoutmaster William (Rusty) Ferguson.

Scoutmaster Ferguson reported on activities of Troop 65 and requested a Patrol Dad system to provide additional assistance to the Scout leaders at troop meetings. The committee heartily adopted the system and will place it into effect immediately.

Scouts of Troop 65 will attend a dinner to be given in their honor by the Calvert City Lions Club on Thursday night, Feb. 6. The dinner is in recognition of Boy Scout Week.

The troop committee and parents of Scouts and friends of Scouting will attend a potluck dinner at the National Armory

## My Neighbors



"Stop quibbling, Alice. The country desperately needs future scientific brains!"

In Paducah on Feb. 13, this is an annual appreciation dinner for Scoutmasters and Scout leaders for the entire Four Rivers Council, covering all of Western Kentucky.

## 'Grand Ole Opry' Program Planned Feb. 15 at Aurora

Members of the Aurora P-TA met Jan. 28, with a large number present.

The business session included many items to be discussed. It was planned to present another "Grand Ole Opry" program on Feb. 15.

The next scheduled meeting of the unit is Feb. 25.

All members and visitors are urged to attend each meeting.

Budde Henderson underwent surgery for the removal of his appendix last Tuesday. Mrs. Henderson is the daughter of Mrs. Dal Riley of Benton Route 3. Word to her from her daughter stated that he was recovering nicely.

### THAT'S A FACT

**16 GLORIOUS DAYS**

372 MARINES HELD THEIR GARRISON ON WAKE ISLAND AGAINST THE ONSLAUGHTS OF JAPANESE MIGHT FOR 16 DAYS. THESE BRAVE FIGHTING MEN, WITH NEVER MORE THAN FIVE SERVICEABLE PLANES, DESTROYED SEVEN JAPANESE SHIPS AND BROUGHT DOWN A DOZEN JAP PLANES!

**HOW IT WORKS**

YOUR SYSTEMATIC PURCHASE OF U.S. SAVINGS BONDS NOT ONLY IS BUILDING YOUR OWN GOOD FUTURE BUT ALSO HELPING BUILD THE FINANCIAL SECURITY OF YOUR COMMUNITY AND YOUR COUNTRY. GET ON PAYROLL SAVINGS TODAY!

**VISIONARY?**

IT WAS 1800 YEARS AGO THAT THE FIRST TRIP TO THE MOON WAS ENVISIONED BY A GREEK-LUKIAN OF SAMOSATA!

**YOU DON'T HAVE TO BE AN ARCHITECT**

TO PLAN YOUR FUTURE, YOUR GOVERNMENT OFFERS YOU HELP BY SUGGESTING YOU BUY U.S. SAVINGS BONDS. REMEMBER—THE SERIES E BONDS GUARANTEE YOU \$100 FOR EVERY \$200 YOU INVEST, WHEN BONDS ARE HELD TO MATURITY.

Clyde Butler is recuperating at his home at Gilbertsville after being in a St. Louis hospital.

Mrs. Lillie Finch has been ill at her home on Route 1.

Clinton Satterfield has returned to his home in Gilbertsville from a Nashville hospital.

W. B. Kennedy was a business visitor in Benton Saturday.

## CARD OF THANKS

Since it is impossible to see each of you personally, we take this method of expressing our gratitude and thanks to our many friends and neighbors for the kindness shown us in the loss of our home. Again we thank you. May God bless each of you.

Lawrence H. Turner and family

Mrs. Bill Pace to her home in Benton during the week.

Mrs. Gloria Pace is recovering from pneumonia.

Mr. and Mrs. Truman, Jr., brother, Leonard, at Outwood and last week.

Ethel Ivey of near Brewster, Ky., was a recent visitor to the Mayfield Hospital last week for surgery.

Mrs. Herman Engle was a recent visitor to the Mayfield Hospital last week for surgery.

## SPECIAL PURCHASE of MOUTONS

Regularly Sold For \$49.95 & \$59.95 Plus 10% Tax

Bought Specially to Sell At

**\$34.95**

For 22 - 24 Inch

**\$39.95**

For 26 - 28 Inch

Plus 10% Excise Tax



- ROLL COLLARS
- JOHNNY COLLARS
- LOOSE SLEEVES
- FITTED SLEEVES

● Dyed Mouton — Process Later

By All Means

Go To

**Irene's**

Mayfield

Ken

## Here—By Popular Demand! NEW RAMBLER AMERICAN

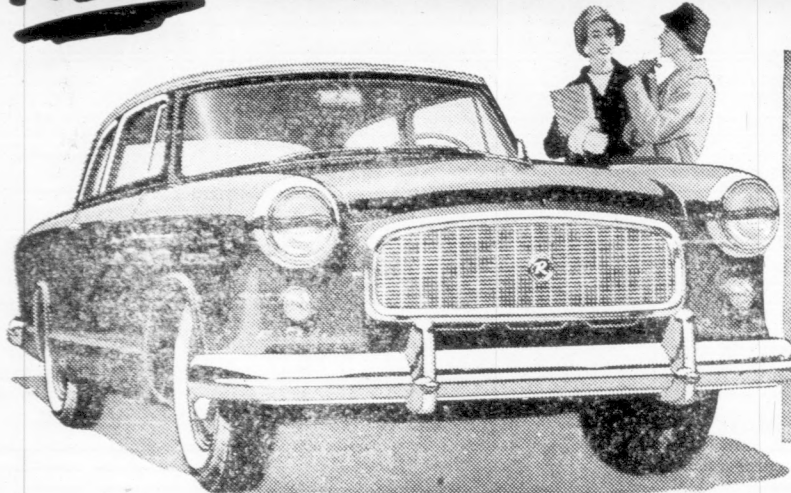

**Only \$1789**

Suggested delivered price at factory, Kenosha, Wis., including federal taxes, Flash-O-Matic transmission, Redding 3rd, White-Side Wall Tires, state and local taxes, if any, extra.

Lower Price than many foreign small cars. More Room than any foreign small car. Top Economy of all American-built production cars

- Flash-O-Matic Transmission. Only low-price smaller car that offers fully automatic transmission.
- Lower monthly payments; lower operating costs.
- Rides 5 passengers in comfort.
- 90-HP 6-cylinder engine.
- 100-inch Wheelbase; 18-ft. turning radius; easiest driving, parking, garaging.
- American-styled; American-built; American parts and service available anywhere.
- Highest trade-in value—no superficial annual style changes.

**New Official Nascar Economy Record 35.39 Miles per gallon with overdrive**

All-time American car economy record, set Dec. 2-9, Los Angeles to Miami, Fla. 2837 miles... 80.15 gallons of regular gas.

SEE AND DRIVE THE NEW RAMBLER AMERICAN AT:

American Motors Means More for Americans

Also Complete Selection New and Used Cars — All Makes

**WILSON MERCURY RAMBLER**

515 South 12th Street, Murray, Ky.

## MR. TOBACCO GROWER!

Sell Your Product Where You Get the Best Prices and the Best Service. **CONSTANTLY HIGHER PRICES**

You Don't Have to Take Our Word for the High Prices!

Here Are The Official Figures From The STATE DEPARTMENT OF AGRICULTURE On Western Dark-Fired Sales the Past Week

**MAYFIELD \$36.50 AVG.**  
**MURRAY \$34.84 AVG.**

Growers Who Sold Their Dark-Fired Tobacco IN MAYFIELD

Received \$1.68 MORE Per Hundred Pounds

The Mayfield Market Has Consistently Led The Western District This Year

If You Want The Top Dollar For Your Tobacco, Sell It on the MAYFIELD MARKET, West Kentucky's Oldest, Largest, Finest.

**NOTICE!** Both Murray and Mayfield Dark Markets Will Close the Season with Final Sales Friday, February 14th. You Can Sell Thursday and Friday of This Week — Monday, Wednesday and Friday of Next Week.

J. B. HUMPHRIES FLOORS, NOS. 1 & 2

LIGON BROTHERS FLOORS

MAYFIELD TOBACCO CO.

MAYFIELD LOOSE LEAF FLOORS

## NOW IN FULL SWING

with BARGAINS GALORE!

**10 YEAR GUARANTEE**

CLOSE OUT!

LADIES'

**DRESSES**

Crepe - Gabardine  
Acetates - Cotton

Now **\$2.88** ea.

CLOSE OUT!

LADIES'

**DRESSES**

Values to \$24.95  
Cotton, Wools, etc.

Sale Price **\$5.00**

CLOSE OUT!

LADIES'

**DRESSES**

Values to \$14.95  
Crepe-Gabardine  
Cotton, etc.

Now Just **\$1.88**

CLOSE OUT!

WINTER

**COATS**

Wool - Gabardine  
Values to \$69.95

Now **\$6.66** ea.

CLOSE OUT!

**SUITS**

Wools - Gabardine  
Values to \$65.00

Now Just **\$5.55** ea.

CLOSE OUT!

House

**COATS**

Wool, Quilted, etc.  
Values to \$17.95

Sale Price **\$4.44**

CLOSE OUT!

LADIES'

**SLACKS**

Wools - Gabardine

Now Just **\$2.22** pr

This Is The Sale

You Have

Waited For!

Save Now as Never

Before!

**SAVE. O.**

Dresses, Suits, Coats

Skirts, Slacks, Sweaters

Blouses, Bras

Slips, Gloves, Garters

and many, many items!

ALL ITEMS LISTED  
SUBJECT TO PRIOR  
SALE

MAKE YOUR  
SELECTIONS NOW!

**MURRAY FASHION SHOPPE**

518 Main Street

Murray, Ky.

**THURS. FRI. & SAT. ONLY!**

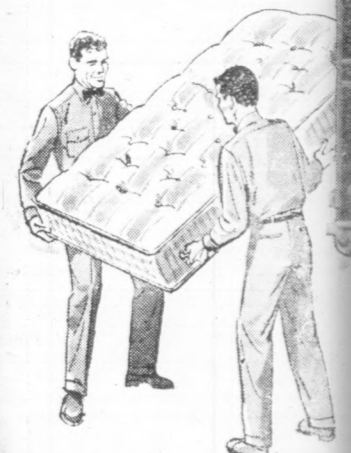



Benton, Kentucky, February 6, 1958

THANKS

possible to see  
nally, we take  
expressing our  
anks to our  
ighbors for  
in us in the  
Again we thank  
each of you  
at Outwood and  
er and family  
last week.

Mrs. Bill Pace was  
to her home in Benton  
during the weekend.

Mrs. Gusta Peck  
is recovering from  
of pneumonia.

Mr. and Mrs. Otto  
of Truman, Ark.,  
brother, Leonard Hill,  
at Outwood and  
last week.

CHIFF'S  
SHOE STORE

erly of 405 Broadway, Paducah, Ky.

Has Moved To A  
PADUCAH LOCATION

12 BROADWAY  
Paducah, Ky.

arly occupied by Adams Shoe Store  
(Visit Us In Our New Location)"

SHOPPE

ALE

## SPECIAL PURCHASE of MOUTONS

Regularly Sold For  
**\$49.95 & \$59.95**  
Plus 10% Tax

Bought Specially  
to Sell At

**\$34.95**

For 22 - 24 Inch

**\$39.95**

For 26 - 28 Inch

Plus 10% Excise Tax

- ROLL COLLARS
- JOHNNY COLLARS
- LOOSE SLEEVES
- FITTED SLEEVES
- Dyed Mouton — Process Lamb

By All Means

Go To

**Irene's**

Mayfield

Kentucky



## Mary Betty Bussey And Larry Treas Engaged to Marry

Mr. and Mrs. W. H. Bussey of Hardin, are announcing the engagement and approaching marriage of their daughter, Mary Betty Bussey, to Larry Treas, son of Mr. and Mrs. Everett Treas of Brewers.

Miss Bussey is a graduate of South Marshall High School class of '57 and is attending Murray State College.

Mr. Treas is a graduate of Brewers High School class of '55 and attending Murray State College. He is now employed with National Carbide at Calvert City.

Mr. and Mrs. Paul Brewer Route 6 were shoppers in Benton Saturday.

Mrs. Dillmer Dunnigan of Route 7 was a visitor in Benton.

## Personal...

Mrs. Lionel Solomon of Paducah Route 7 has been dismissed as a patient from the Baptist Hospital in Paducah.

Mrs. Ruth Cothron has returned from Gallatin, Tenn., and Sellersburg, Va., where she visited children.

Mrs. Ray Smith has been visiting the family of her daughter, Mrs. Edward Beldin in Winter Garden, Fla. The Beldins are the parents of a daughter born in January.

Mrs. Clois Myre returned last Thursday from Jackson, Miss., where she accompanied Mrs. Lillian Hitchen, who will be there indefinitely.

Mr. and Mrs. Wes Edwards of Clarksville, Tenn., visited Mr. and Mrs. Thomas Edwards on Route 6 last weekend.

Mr. and Mrs. Franklin Lowery of Route 7 were Saturday shoppers in Benton.

## Miss Freeman and Boyce Birdsong Are Wed at Lake City

Miss Mahala Freeman and Boyce Birdsong of Calvert City were married Saturday night, Feb. 1, at the home of the Rev. Curtis Haynes at Lake City. Rev. Haynes read the single ring service.

Only members of the immediate families were present.

Mr. and Mrs. James Balze were the attendants.

Mrs. Birdsong, a graduate of North Marshall High School, is the daughter of Mr. and Mrs. Robert Freeman of Calvert City.

Mr. Birdsong is the son of the Rev. and Mrs. J. K. Birdsong of Calvert City Route 2.

Mr. Birdsong attended Calvert City High School. He is employed at Carbide at Calvert City, where they will reside.

## Stork Shower Is Held in Honor of Mrs. G. E. Behannon

A lovely stork shower was given in honor of Mrs. George Edward Behannon Saturday afternoon at her home on Kirksey Route 1 near Brewers.

Games were played and the honoree opened and displayed her gifts.

Delicious refreshments were served to about 20 guests.

A number of friends also sent gifts.

## Attend Methodist Event at Mayfield

Several women from the Methodist Church in Calvert City went to Mayfield Jan. 28 to attend a district educational meeting held at the First Methodist Church there.

They heard the Rev. Wilson Boots, a missionary from Bolivia, speak. His wife was with him.

Those attending were Mr. and Mrs. Jack Seel, Mrs. L. L. Egner, Rev. and Mrs. A. K. Farnere, Mrs. J. T. Lee, Mrs. Ralph Erwin, Mrs. Coleman Hawkins, Mrs. James Gillihan and Donald McDonald.

Bob Heath, son of Mr. and Mrs. Malcolm Heath of Benton, left Sunday to resume his school work at the University of Mississippi. Mr. Heath is a graduate of Murray College, and has now begun work on his master's degree.

Mrs. Zelma Creason and Mrs. H. H. Lovett Jr. went to Memphis Thursday. Mrs. Lovett visited her brother, Richard Lee, and family. Mrs. Creason went to the hospital to have ear surgery.

Mrs. Martha N. Holland and daughter, Milinda, spent Saturday night in Paducah with Mr. and Mrs. Harold Jones.

**THE MARSHALL COURIER**

Published Thursday of each week at 200 East Eleventh Street in Benton, Ky. Entered as second class mail matter May 30, at the postoffice at Benton, Ky., under the act of March 3, 1897.

Subscription rates—\$2 per year in Marshall and adjoining counties; \$2.50 per year elsewhere in Kentucky; \$3 per year outside of Kentucky.

Kentucky. Classified advertising rates 10 cents per line. Display advertising rates upon request.

Cards of thanks, 75 cents each. Marshall Wyatt and Woodson Cross, Publishers

Randle Ingram of Calvert City has been dismissed as a patient from the Baptist Hospital

**Minnen's**

415 BROADWAY, PADUCAH

"Where Fine Fashion Costs Less"

## WINTER COATS

## CLEARANCE SALE

**\$18 \$24 \$29**

We mean business. This is 99 percent of our coat stock, and consists of coats that sold originally from \$35.00 to \$59.95. These coats must be sold now!

One Rack	Final Clearance	One Group
Formals	One Large Table	Blouses
\$9 - \$11 - \$13	Fall & Winter	\$1.99 & \$2.99
Reg. \$12.95 to \$25.00	T-Shirts	
Chiffons, Nets, Laces,	Stripes	Reg. \$2.98 to \$5.98 Vals.
Velveteens. Unusually	Solids	Diagnos 3-4 Sleeves
fresh, crisp and clean	Machine washable and	Cottons, Rollup Sleeves
for a sale group.	treated to resist shrinkage and stretching.	Wool Jersey, Short Sleeves

Final Clearance

**Winter SKIRTS**

**\$3.99**

Reg. \$7.98 and \$8.98 Values

All Remaining

Fall and Holiday

**DRESSES**

**\$4 - \$6 - \$8**

Originally \$8.98 to \$25.00



G with BARGAINS GALORE!

CLOSE OUT LADIES' DRESSES

Values to \$14.95

Crepe-Gabardine Cotton, etc.

Now Just **\$1.88**

CLOSE OUT House COATS

Wool, Quilted, etc.

Values to \$17.95

Sale Price **\$4.44**

SAVE. ON

Dresses, Suits, Coats

Skirts, Slacks, Sweaters

Blouses, Bras,

Slips, Gloves, Gown

and many, many more items!

FASHION SHOPPE

Murray, Ky.

10 YEAR  
GUARANTEE



# RESTONIC TRUCKLOAD MATTRESS SALE!

BUY RIGHT  
OUT OF  
THIS TRUCK

SENSATIONAL SAVINGS ON NATIONALLY ADVERTISED BRAND!

We bought BIG! . . . And that's why you'll find BIG SAVINGS in this outstanding selling event. Remember, each mattress and box spring offered in this sale bears the famous RESTONIC label — nationally recognized for its fine quality and lasting satisfaction!

But hurry! Even this massive RESTONIC truck-trailer can only hold so much. And when they're gone, that's the end of it. So come in and buy now for long, long years of luxurious sleeping comfort at substantial reductions that come only once!

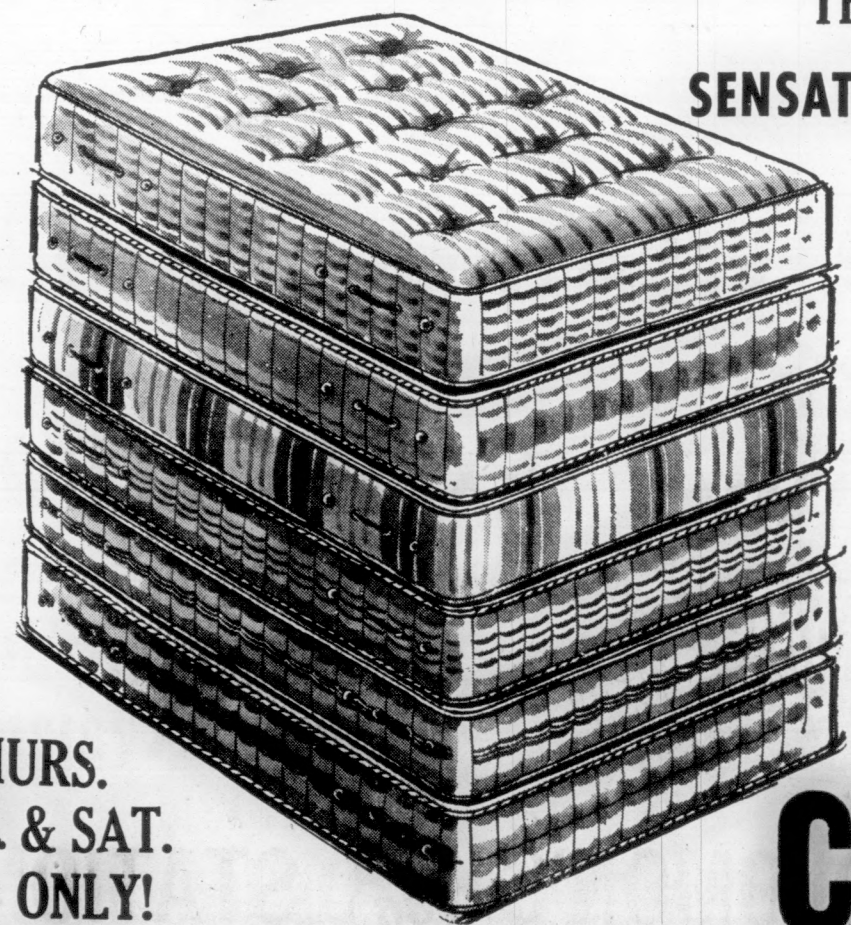

Group 1  
Now Only  
**\$24.75**

Good quality mattresses built with hundreds of inner coils to give resilient support. Comfortably cushioned with layer cotton felt. Prebuilt borders, taped edges. Handles for turning. Selection of high class discontinued covers.

Box spring to match—Same low sale price!  
Reg. \$49.50

Group 2  
Now Only  
**\$29.75**

Firm sleeping quality with healthful inner-spring construction. Cushioned with deep layers of precompressed cotton felt. Tailored with prebuilt borders, taped seams, air vents, handles. Covered with long-wearing, heavy-weight fabrics in attractive patterns.

Box spring to match—Same low sale price!  
Reg. \$59.50

Group 3  
Now Only  
**\$34.75**

Extra-firm quality as leading doctors recommend for relief of backache. Cushioned with layers of precompressed cotton felt. Top quality coverings of decorator-styled damask or handsome long-wearing stripes. Prebuilt borders, taped seams, air vents, plastic handles.

Box spring to match—Same low sale price!  
Reg. \$69.50

Hurry! Quantities Limited — Buy Now and Save!

# CROWN FURNITURE CO.

308 North Main Street

Benton, Ky.

THURS.  
FRI. & SAT.  
ONLY!



## CALVERT PAGE

Mrs. Lee Keeling, Phone EX-54318

Lee Brand, a former resident, has returned to Calvert City and is again employed at Goodrich. He was located at the Avon Lake plant in Ohio for the past several months. We extend a welcome to him.

Donna Thompson and Debby Hafert and Amie Gill have been confined to their homes with mumps.

The Calvert City people extend a warm welcome to Mr. and Mrs. James Early and Mr. and Mrs. Charles Welsh as new residents. Both men are affiliated with the Pennsalt Chemical Co.

Mr. and Mrs. Pete White have been called to Richmond, Va., because of the death of his father.



IS THE WINDOW LOCKED?—Susan Leary, 3½, isn't at all abashed as she peers through the window of car in Minneapolis, Minn., to get a closer look at a lion rolling on the back seat. The big cat drew quite a crowd when its owner, zoo keeper Harry Gabel, left it in his car while on a shopping trip.

### Officials, Teachers Talk Problems at Calvert Meeting

School officials and first and second grade teachers held a meeting Wednesday Jan. 29, at the Calvert Grade School.

Officials present included County Superintendent Holland Rose, Calvert Principal Joe Nell, E. A. Mathis, county attendance officer, and Miss Roselle Henry, a supervisor.

Miss Henry called the meeting to order, and Mrs. Eva Powell gave the devotional.

A sharing period was held in which the group exchanged helpful ideas and also problems. A check on reading groups also was held, and plans were made for a county-wide pre-school roundup.

First grade pupils of Mrs. Lucille Stice and Mrs. Wilma Goheen presented rhythm band numbers.

Refreshments were served by teachers of the first and second grades.

### MRS. MCFARLAND'S PIANO PUPILS PRESENT RECITAL

Mrs. J. B. McFarland presented her piano pupils in recital at the Presbyterian Church last Sunday afternoon.

On the program were Carol Elam, Jean Conn, Janet Ziblet, Donna Joe Sullivan, Judy Pershing, Billy Smith, Susan Pfeiffer and Melody Duckett. A piano

duet was played by Mrs. McFarland and Mrs. Anthony Fortino. Judy Pershing and Carol Elam were presented gold piano pins for the progress they had made. Punch and cookies were served to the group.

**P-T-A WILL MEET**  
The monthly meeting of the Calvert City Grade School P-T-A day night.

will be held Monday afternoon at the Beth-Baptist Church for Mrs. Atwood, 89, of Symonia. She died early Monday morning at the Beth-Baptist Nursing Home.

### Mintie Atwood Burial is Held at Bethlehem Church

Funeral services were held Monday afternoon at the Beth-Baptist Church for Mrs. Atwood, 89, of Symonia.

Mr. and Mrs. H. Calvert City were visitors in Benton Wednesday while here visited office and renewed subscription to the Courier for the year.



## BEST CAR DEAL IN TOWN

- 1956 Buick Special**  
4-door hardtop with beautiful two tone paint job. Radio, heater, dynaflo. All the extras.
- 1955 Buick Super**  
2-door hardtop. This baby is loaded with all the extras for comfortable driving.
- 1957 Pontiac**  
Star Chief Catalina, has automatic transmission, two tone paint, white over yellow. 10,000 actual miles. Buy it right.
- 1953 Buick Super**  
4-door. A real honey of an automobile. Radio, heater, automatic transmission and is priced to sell.
- 1953 Buick Special**  
4-door. Radio, heater, dynaflo, paint, white sidewall tires. This pling is priced to sell.
- 1953 Chevrolet Belair**  
4-door, black and white, radio, tires, like new in every respect. beat the price of the guarantee for a quick deal.
- 1953 Chevrolet Belair**  
4-door, a sister to the above car. good. Don't make a move to see these cars. You'll save it.
- 1953 Pontiac**  
Radio, heater, white tires, automatic transmission and two tone paint.

Honest, Folks! If it's value you're looking for in a good car, don't miss shopping the many other values at Lampkins Used Car Lot. . We've got plenty of older model cars that can have by making a bid.

## LAMPKINS USED CAR

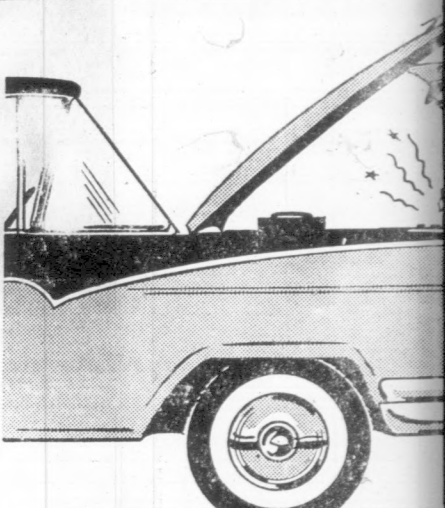

## Will your battery serve you?

See us today if there's any doubt about answer. We've got the experience and necessary to give expert battery advice and service—to assure you of prolonged and reliable performance. Come in today for a battery check!

## HOUSER'S SHELL STATION

Benton, Kentucky

## FLEMING FEBRUARY

Swanky New Model  
FEATURING THE EXTRA LONG 56



COMPLETE ROOM  
169<sup>50</sup>

This Room Group Consists of:  
• DOUBLE DRESSER  
• COMPARTMENT BED  
• CHEST

Innerspring Mattress  
Coil Spring  
2-Vanity Lamps

eg. 199.50 KROEHLER

Living Room Suite ..... eg. 289.50 KROEHLER

Living Room Suite ..... eg. 59.50 DELUXE

Platform Rockers ..... eg. 69.50

Innerspring Mattress ..... eg. 124.50

Dinette Sets ..... eg. 124.50

PHONE LA-7-3481 — Benton, Kentucky

FLEMING

### Start Planning Now To Have The Beautiful Music of a HAMMOND ORGAN in Your Church This Easter!

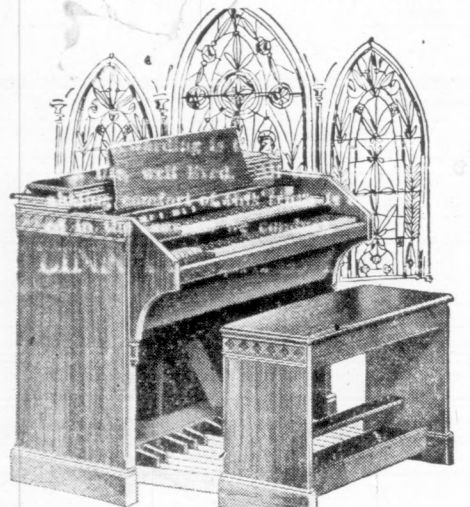

Church Model—price on request

### The HAMMOND ORGAN

Since its introduction, the Hammond Organ has been chosen by over 40,000 churches—no other comparable instrument can approach such a record.

This is something to consider when you select an organ for your church. In fact, you owe it to your church to hear a complete demonstration of the Hammond Organ, because only in that way will you learn the many exclusive advantages of this magnificent instrument. . . only in this way will you discover what 40,000 other churches have already proved to themselves.

- Here are just a few advantages:
- No installation cost; no structural changes
  - Hundreds of rich church organ tones
  - Music of cathedral quality in even the smallest church
  - No tuning expense—cannot go out of tune
  - Easy for either professional or amateur to play
  - Lowest priced complete church organ in the world

Practice Studio  
Organ Instruction  
\$1365  
(Spinet Model Not Shown) including tone equipment and bench. Includes Federal tax rebated to churches.

SHACKLETON'S  
612 Broadway, Paducah, Ky.

### MRS. CONOVER HOSTESS AT PARTY FOR NEWCOMERS

Mrs. James Conover was hostess Monday morning to a coffee complimentary to the newcomers. Mrs. James Early and Mrs. Charles McElsh.

Present were Mesdames T. W. Heilala, Eleanor Murry, J. B. McFarland, H. V. Duckett, M. S. Pfeiffer, Anthony Fortino, Charles Overby, Leo Heidorn, Carl Krebs, Richard Hogan, Val Winslow, James Frevort, James Burgess and Fred Powell.

### FORTINOS GIVE BRIDGE PARTY AT THEIR HOME

Mr. and Mrs. Tony Fortino entertained couples for two tables of bridge Saturday evening. Those present were Mr. and Mrs. V. W. Ferguson, Mr. and Mrs. James Burgess, Mr. and Mrs. Lee Heidorn. The Fortinos won high score and the Burgesses won low score.

Mr. and Mrs. Douglas Foster entertained Mr. and Mrs. Gene Evans Saturday evening.

### RECITAL PRESENTED BY MRS. ELY'S PIANO PUPILS

The pupils of Mrs. Lalala Ely were presented in a music recital Sunday afternoon at 3 o'clock at the Methodist Church in Benton.

Those participating were Jean and John Gurley, George Long, Marsha Wyatt, Janice and Nancy Haymes, Sheila and Pamela Downing, Linda Lee Hill, Sandra Linn, Pat Scharmahorn, Ladonna Halton, Betsy McClain, Anna Erwin, Jackie Kay Jennings, Brenda Frizzell, Bobbie Rider, Karen Helge, Beverly Nelson and Ada Asher.

Mr. and Mrs. R. T. Lund entertained the visiting minister and his wife, Mr. and Mrs. Wm. VanZant of Louisville, Sunday. Mr. and Mrs. Steve Girsh and children returned Tuesday after spending the weekend in Louisville with relatives and friends. Rev. Charles Bunce of Paducah and W. W. Ferguson recently attended a Presbyterian meeting held in Hopkinsville.

### MADAM ZORA

Palm Reader and Advisor  
Guaranteed to Help On All Problems and Affairs  
SHE TELLS THE PAST, PRESENT AND FUTURE  
With This Ad a \$2.00 Reading  
SPECIAL FOR \$1.00  
Old Joe Morris Used Car Lot  
On Main Street in Benton, Ky.  
No Appointments Necessary  
Open from 9 A.M. to 11 P.M.

## NOW OPEN

# RAY'S

## AUTO BODY SHOP

101 West 6th Street

Behind Roy Boyd's Garage

### RAY HULON SMITH

Formerly Connected With Riley Motors Body Repair — is

NOW IN BUSINESS FOR HIMSELF

OFFERING THE FINEST IN  
BODY AND FENDER REPAIR

• All Jobs Given Free Estimates

• Give Us A Call!

Ph. Days LA 7-7488

Nights LA 7-7985



## YOUR AUTO NEEDS FOR BAD WEATHER DRIVING



### EXPERT SERVICE

- BATTERIES
- LUBRICATION
- TIRE
- JUST

PHONE LA 7-2121

## SOLOMON'S STATION



## FLEMING







# The Farm Front - -

By J. HOMER MILLER  
Congratulations are in order for the accomplishment of the Marshall County 4-H Council. We are proud of the great work they are doing. They are doing much to promote 4-H work in the county.

The beautiful plaque that was received last week in Lexington may be seen in the window of Peel and Holland Insurance office.

Twenty-three 4-H Clubs have been organized in the county with more to be completed this year. The total enrollment will be much greater than last year. We will need more leaders. How about you helping? The boys and girls need you.

All organized 4-H Clubs will hold their regular monthly meeting the first two weeks of

the month. All community and club leaders are asked to attend if they possibly can.

Eight women and one man attended Farm and Home Week in Lexington last week. We all received much valuable material that can be used in the county.

Moles seem to be playing havoc with lawns this winter. Remember they are hunting food. Kill the soil insects and they will leave. This can be done by treating the lawn with endrin, aldrin, dieldrin, chlordane, taxephen, or similar material. These can be bought locally.

C. C. Minter of Symsonia was a business visitor in Benton Friday and while here renewed his subscription to the Courier.

Mrs. Will Egner of Route 6 was a shopper in Benton Friday.

## 1958 Wool Program Is Similar to That In Effect Last Year

The 1958 wool incentive program recently announced by the U. S. Department of Agriculture will be similar to the program in effect during the current marketing year, according to Everett Treas, chairman, Marshall Agricultural Stabilization and Conservation Committee.

As announced earlier, the shorn wool incentive price in 1958 will be 62 cents per pound, as during the past three years. The payment rate for shorn wool will be the percentage required to bring the national average price received by all producers for sales during the 1958 marketing year up to the 62-cent incentive level. The payment rate for the 1956 marketing year was 40 percent.

Producers who market wool during the 1958 marketing year will be eligible for a payment which will be an amount equal to the percentage rate times the proceeds from the sale of their wool. Payments will be made on the 1958 wool in the summer of 1959, when the tabulation of producers returns is completed.

Mr. Treas urges wool producers to get the best possible price for selling their wool. This is important to the grower because, under the percentage method of payment, the higher the price the individual producer gets for his wool in the market, the larger his incentive payment is. This method is designed to encourage producers to do the best possible job of marketing their wool.

The payment method on lambs under the 1958 program will also be the same as under the current 1957 program. Each producer who owns lambs for 30 days or more and sells the lambs unshorn will be eligible for a payment. The payment will be made on the weight increase of the lambs during the period of each producer's ownership.

## My Neighbors



"Forgot to mention it, but he absolutely detests people that look like your husband!"



"The best place to look for a helping hand is at the end of your arm."

## Books and Bouquets

By MRS. L. L. HIGGINS  
If you feel sorry for yourself sometime, read the book of the week.

You will find "The Far Journey" by Loula Grace Erdman, a cure for self-pity blues. This is the story of Catherine Delaney and her young son, who travel from Missouri in a covered wagon to join the husband homesteading in Texas.

Get this book from the Marshall County Bookmobile or the Marshall County Library. The bouquet of the week is for Mrs. James Gibson, Clark Homesteaders Club president. Mrs. Gibson has memorized the beautiful Kentucky Homesteaders Creed. I want to share the last part of our creed with you. "I am thankful for the courage of yesterday, the hope for tomorrow and a growing consciousness of God's love, always."

Mr. and Mrs. Chester York of Hardin Route 1 were Friday shoppers in Benton.

## New Dishes Cue Easier Out-of-Doors

BY EDNA MILES

IN the summer, the whole family moves out of doors and stays there, even for meals. Or perhaps it's especially for meals. Increasingly, Americans have found that it's fun to have their meals on the terrace, patio or in the back yard.

But to make the meal a pleasure for everyone, it should be easily prepared and easily served so that mother can enjoy herself, too.

To this end, designer Russell Wright has styled a line of dishes in which the housewife can cook, bake and serve. This cuts down on the number of steps and the number of dishes to wash.

To make sure that her table looks attractive, he's done the pieces in modern, streamlined styling and in colors that are tempting in themselves: ice blue, charcoal, lettuce green, ripe apricot, sugar white, pink sherbet and lemon.

In addition to the regular place settings, there are a tea pot, coffee carafe, covered casserole, gumbo dish and two platters.



Dining out of doors is simplified for Mom with these. She can bake, cook and serve with this attractive

Woods of Gilbertsville business visitor in Benton Monday and while here renewed his subscription to the Marshall Courier for another year. Mrs. Joe Bill Reed of Monday.

## The Best Price

Factory To You -- See Our New Factory 1136 SO. THIRD

- Mattresses
- Baby Beds
- Trundle Beds
- King Size Beds

Bedding Is Out Not A

Watch for the Grand Opening

## West Ky. Mat

210 So. 4th St.

## February

A TERRIFIC EVENT

- Reg. \$229.50 Kroehler Sofa
- Choice of four colors
- Reg. \$339.95 Simmons Hi
- Reg. \$119.00 Maple Sofa and
- colonial print cover
- Reg. \$44.50 Maple Platform
- colonial print
- Reg. \$269.00 Heywood - V
- chair, two step table
- table, all in solid ash
- Reg. \$99.95 Simmons Sofa
- three colors
- Reg. \$398.00 Kroehler 1-8t
- nylon cover, foam and s
- Reg. \$189.00 Lawson sofa,
- rubber, green or toas
- Reg. \$119.00 Lawson love s
- Reg. \$139.50 Davenport ar
- Reg. \$29.50 Pull-up Chair,
- choice of colors
- Reg. \$14.50 T-V Chair, ad
- Reg. \$119.50 Relaxer Chair,

FLOOR CO

- Reg. \$225.00 Beauvais all w
- Reg. \$69.50 Imported Flora
- Reg. \$463.45 all wool Wilto
- Soft rose color, 15x2
- Drop Samples, 18x27
- 27x38

## RHO

**REMOVAL NOTICE**

A. Joe Asher, Attorney, has moved his offices from 1108 I-2 Main Street to new offices in the City Hall.

Offices Formerly Occupied by Earle Osborne

**Reece's**

STILL CONTINUES THEIR

**2 For the Price of 1 sale**

Plus \$1.00

Fine quality regular wt. and summer weight.

**SUITS**

This sale will soon close, so don't miss this wonderful opportunity to save many, many dollars.

Still a Good Selection of Brand New

**SUBURBAN COATS**

2 for the price of one plus \$1.00

7th and Broadway Mayfield, Ky.

**Family growing? Need more refrigerator space? Get this All-New KING-SIZE FRIGIDAIRE Refrigerator**

with the New Sheer Look -- PLUS

**BIG Family-Size 12.8 cu. ft. Capacity!**

Leave it to Frigidaire to turn out the biggest, finest refrigerator value in history in honor of this event! Equipped with every basic quality feature, including the New Sheer Look PLUS, this model will still look new when other '58 models are out of date.

**PLUS--full-width, full-depth Freezer Chest • Twin Quick-Ice Trays • Glide-out Porcelain Enamel Hydrators • New Safety-Seal Door • Half Gallon Milk Bottle Storage • Super Storage Door**

**\$199.00**

With Your Old Refrigerator In Good Working Order

See more Golden Anniversary Models from Frigidaire -- the finest to ever come your way

**KINNEY APPLIANCE COMPANY**

Benton, Ky.

**BENTON THEATRE**

BENTON, KY.

Four Shows Sunday 1:30-3:30-7:00-9:00 Saturday Noon 'Til Midnight Mon. thru Fri. 7:00 and 9:00

Thurs.-Fri. Feb. 6-7 Joanne Woodward-David Wayne in **The Three Faces Of Eve** Cartoon: The Fishing Bear

Saturday Only Feb. 8 Double Feature Hit No. 1 James Craig - Lita Milan **Naked In The Sun** Hit No. 2 Huntz Hall and the Bowery Boys in **Looking for Danger** Also No. 12: Radar Men from the Moon

Sun.-Mon. Feb. 9-10 Pat Boone-Shirley Jones in **PAT BOONE in April Love** Shirley Jones in **April Love** Filmed in color and CinemaScope

Tues.-Wed. Feb. 11-12 Eva Saint-Don Murray in **A HATEFUL OF RAIN** CinemaScope Cartoon: Twenty and the Beanstalk

Thurs.-Fri. Feb. 13-14 Cary Grant - Jayne Mansfield in **KISS THEM FOR ME** CinemaScope

**BENTON AND MARSHALL COUNTY WEEKLY Review**

NEWS EACH WEEK OF BUSINESSES AND BUSINESS IN MARSHALL COUNTY

## Elwood Houser Now Operates Shell Station

Elwood Houser took over operation Jan. 1 of the Shell Service Station located at 507 Main Street near the N. C. & St. L. Railroad tracks.

The station now is known as the Houser Shell Station. It formerly was the Curt Holmes Shell Station.

Mr. Houser is well known in Benton and Marshall County. Before going into the filling station business, he was employed by the Ashley Produce Co. and also had operated a donut and pie route for several years.

He grew up in Marshall County, attended school at Brewers and was graduated from Benton High School.

He is 36 years old, is married and the father of two sons. The family lives on Benton Route 3.

Mr. Houser is doing a fine job of operating the Shell station and hopes to keep his volume of business.

His station handles all sorts of Shell products, Goodyear and Lee tires and Delco batteries.

The station offers pickup and delivery service on washing, greasing and oil changes. It also features prompt and courteous service for gasoline sales, with attendants to check tires, battery and clean the windshield while the car is being serviced.

Mr. Houser invites the general public to visit him at the Houser Shell Station, 507 Main Street, next to the railroad tracks in North Benton.

<b>LAMPKINS BUICK CO.</b> ● BUICK Sales and Service TOP QUALITY USED CARS	<b>LONG CONCRETE COMPANY</b> (Radio Dispatch Service) BLOCKS - READY MIX BENTON and CALVERT CITY	<b>RILEY MOTORS</b> ● Your MERCURY Dealer AUTHORIZED SERVICE — See — GEORGE LATHAM Body Repair CARROL TAYLOR & WAYNE DOWDY	<b>RAY'S BODY SHOP</b> 201 WEST 6th STREET Phone Days LA 7-7488 Nights LA 7-7985 RAY HULON SMITH Body Repairman	<b>LENEA GUL SERV</b> WELDING Night Phone and LA 7-7488 Day Phone 24-Hour Hot Wrecker FISHING ST
<b>Filbeck-Cann Funeral Home</b> AMBULANCE SERVICE LA 7-2001 and LA 7-2091 Benton, Ky.	<b>HOUSER'S Shell Service</b> ● Goodyear Tires ● Delco Batteries PICKUP AND DELIVERY SERVICE LA 7-9481 506 North Main	<b>TANNER I.G.A. Super Market</b> LA 7-5971 8th and Main Benton, Ky. FREE DRIVE IN PARKING Air Conditioned	<b>GAYLON BURD Plumbing and Heating Co.</b> GAS APPLIANCES AIR CONDITIONING Free Estimates Murray Highway Phone LA 7-7402	<b>BENTON CLEAN</b> 1207 POPLA LA 7-7488 QUALITY CLEANING Talmadge Res
<b>FRANKLIN SHELL SERVICE</b> 1401 Main Street TIRES - BATTERIES OTHER AUTO ACCESSORIES	<b>D-X SUNRAY OIL CO.</b> ARLIE ROSS Distributor On East 12th Street Near Ky. State Mill PHONES: LA 7-6831 LA 7-7636	<b>PHILLIPS PETROLEUM CO.</b> FOREST COLE Distributor LA 7-2121	<b>PEERLESS CLEANERS</b> 1018 MAIN STREET LOUIE DUNCAN Proprietor	<b>SERVICE CO.</b> ● SHELL PRO ● GOODYEAR Benton, Ky. GUY McCR Jobber
<b>Birmingham Milling Company</b> CUSTOM GRINDING and MOLASSES MIXING WAYNE FEEDS Phone LA 7-7180	<b>FANNY'S BEAUTY SHOP</b> In Back of Lovett Law Office Dial LA 7-4111 PEGGY REEDER Owner BETTY JO SILLS Operator	<b>REED'S SINCLAIR STATION</b> 909 Main Street Auto Accessories Tubeless Tire Repairs ROAD SERVICE Phone LA 7-9511 BILL REED, Prop.	<b>STANDARD OIL COMPANY</b> JOE DARNALL, Agent Phone LA 7-4391	<b>DOWNING TEXAS STATION</b> 8th and M ● GOODYEAR ● WHEEL BALAN ● BRAKE SERV Thomas Down



er Out-of-Doors Ed



hours is simplified for Mom with these set  
look and serve with this attractive set

OF  
ALL  
BUSINE  
MARSHALL COUNTY

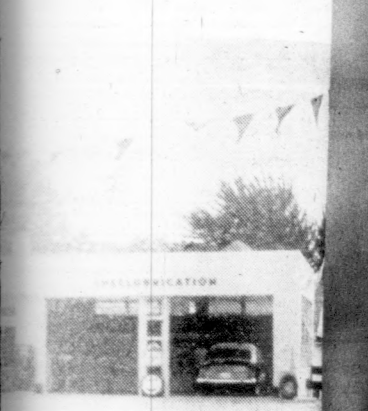

LENEAV  
GULF  
SERVICE  
WELDING SERV  
Night Phones LA  
and LA7-386  
Day Phone LA  
24-Hour Heavy  
Wrecker Serv  
FISHING SUPP

BURD  
and  
Co.  
FES  
NING  
ay  
62  
BENTON  
CLEANE  
1207 POPLA  
LA7-3811  
QUALITY  
CLEANING  
Talmadge Ross

SERVICE  
CO.  
SHELL PROD  
GOODYEAR TI  
Benton, Ky  
GUY McGREG  
Jobber

DOWNING  
TEXACO  
STATION  
8th and MA  
GOODYEAR TI  
WHEEL BALAN  
BRAKE SERV  
Thomas Downing

oods of Gilbertsville  
ness visitor in Ben-  
and while here re-  
subscription to the  
courier for another  
Mrs. Joe Bill Reed of  
Benton Saturday and visited  
their son while here at the  
Reed Service Station.  
Herbert Wyatt of Route 2 was  
a business visitor in Benton  
Monday.  
Billy Gilliam and a friend,  
both students at the University  
of Kentucky, spent last week in  
Benton with his mother, Mrs. O.  
E. Gilliam.  
Mrs. G. A. Cope of Route 1  
was a shopper in town Friday.

## The Best Prices In Town

Factory To You -- Save One-Third and More  
See Our New Factory And Showroom  
1136 SO. THIRD -- PADUCAH

- Featuring A Complete Line Of
- |                |                  |
|----------------|------------------|
| Mattresses     | ● Box Springs    |
| Baby Beds      | ● Bunk Beds      |
| Trundle Beds   | ● Bedroom Suites |
| King Size Beds | ● Round Beds     |

Bedding Is Our Business -- --  
Not A Sideline

Watch for the Grand Opening of "The Sleep Shop"

## West Ky. Mattress Mfg. Co.

210 So. 4th St. Paducah Dial 3-7323

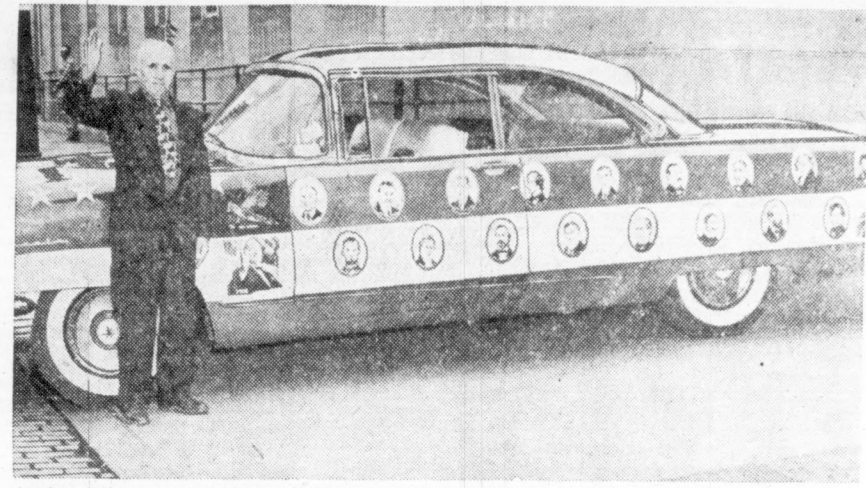

PICTURES OF GRATITUDE—Citizens of Springfield, Ill., are becoming accustomed to Fred Martinelli's mobile picture gallery. Martinelli, shown with his portrait-decorated auto, came to this country from Italy as a young man, and worked as a miner until his retirement in 1951. To express his gratitude for the good things he has enjoyed in his adopted land, he has had his car decorated with portraits of many of the presidents and vice presidents as well as other public figures and symbols such as the American eagle.

### Mrs. Anna Brandon Back From 6-Week Visit In the West

Mrs. Anna Brandon returned to her home in Benton Thursday after an absence of six weeks. The first four weeks were spent with the family of her daughter, Mrs. James Stauffer in St. Joseph, Mo., being there during the holiday season. Another week she visited her daughter, Miss Betty Brandon, in Kansas City.  
The last week she visited Mrs. L. T. Lottinville and Miss Marie Brandon in Tulsa, Okla., and also relatives and friends in

Muskogee, Okla.  
Mrs. Brandon is a native of Muskogee and while she was there the house where she lived in her youth was being torn down and was being replaced by a YMCA building. She also saw a Sunday School teacher who taught there just before she and Joe Brandon were married.

Thomas Cooper of Benton has been dismissed as a patient at Riverside Hospital.  
Mrs. James Chambers of Benton was admitted last week to Baptist Hospital in Paducah.  
Mrs. Cora Pearl Larkin has been returned to her home in Benton from Baptist Hospital in Paducah where she was carried a few weeks ago when she suffered a heart attack.  
Mrs. Hugh Smith of Calvert City was a recent patient at the Baptist Hospital in Paducah.  
Mrs. Weldon Jacob was a recent patient at the Riverside Hospital in Paducah.

### HOSPITAL NEWS

Milton Washburn of Benton recently has been dismissed as a patient from a hospital in Paducah.  
Mrs. Ian Erwin of Hardin was recently dismissed as a patient from Riverside Hospital in Paducah.

Courier Classifieds Pay

# February SALE for HOMES!

A TERRIFIC EVENT OF MONEY-SAVING FURNITURE VALUES FOR ALL HOMEMAKERS

- Reg. \$229.50 Kroehler Sofabed and Chair.  
Choice of four colors ..... \$159.50
- Reg. \$339.95 Simmons Hideabed, T-cushions \$169.50
- Reg. \$119.00 Maple Sofa and Chair,  
colonial print cover ..... \$89.00
- Reg. \$44.50 Maple Platform Rocker,  
colonial print ..... \$34.50
- Reg. \$269.00 Heywood - Wakefield Settee,  
chair, two step tables, large cocktail  
table, all in solid ash ..... \$198.50
- Reg. \$99.95 Simmons Sofabed, choice of  
three colors ..... \$79.50
- Reg. \$398.00 Kroehler 1-8th circle sectional sofa,  
nylon cover, foam and spring construction \$219.00
- Reg. \$189.00 Lawson sofa, 2 cushion, foam  
rubber, green or toast ..... \$149.50
- Reg. \$119.00 Lawson love seat ..... \$89.50
- Reg. \$139.50 Davenport and chair ..... \$89.50
- Reg. \$29.50 Pull-up Chair,  
choice of colors ..... \$16.50
- Reg. \$14.50 T-V Chair, adjustable back ..... \$7.95
- Reg. \$119.50 Relaxer Chair, all plastic cover ... \$89.50

### FLOOR COVERINGS

- Reg. \$225.00 Beauvais all wool rug, 12x13 ... \$179.00
- Reg. \$69.50 Imported Floral Rug, 9x12 ..... \$39.50
- Reg. \$463.45 all wool Wilton, High Pile,  
Soft rose color, 15x20 ..... \$249.00
- Drop Samples, 18x27 ..... \$1.00
- 27x38 ..... \$2.50

### DINING — DINETTE

- Reg. \$79.95 Breakfast Suite, 5-pc., choice of  
bronzetone or blacktone finish ..... \$59.50
- February Discount Sale on All  
Dining Room Pieces  
10% Discount on All Willett and  
Drexel Pieces

### BEDROOM

- Reg. \$179.50 Seamist Bedroom Suite, Double  
Dresser, Chest Bookcase bed ..... \$139.50
- Reg. \$138.50 Maple Bedroom Suite, Dresser,  
Bookcase Bed, Chest ..... \$113.50
- Reg. \$249.50 Solid Mahogany Bedroom Suite,  
Double Dresser, Cannonball Bed, Chest \$199.00
- Reg. \$295.00 Lined Oak Bedroom Suite, 3 pcs. \$195.00  
Special Sale Price on Open Stock Pieces
- Reg. \$39.95 Simmons Innerspring Mattress ... \$29.95
- Reg. \$59.95 Simmons Innerspring Mattress ... \$39.95
- Special Sale Price on Simmons Odd and Discontinued  
Ticks in Box Springs and Mattresses,  
While Stock Lasts

### HEATERS

All Siegler Oil and Gas Heaters Reduced  
For Clearance

The above listings are only a few of the many money saving values in our stock at February sale prices. If what you want is not listed, come in, we have it!

Free Delivery — You Make Your Own Terms — We Own Our Accounts

# RHODES-BURFORD CO.

MAYFIELD, KY. — Phone 161  
Satisfied Customers Built Our Stores

### MILK GRADES ANNOUNCED

The Marshall County Health Department announces milk grades for the six months ended Dec. 31, 1957, as follows: Ryan Milk Co., Grade A; Dairy Brand, A; Sealtest, A; Pure Milk Co., A; and Meadow Gold, A.

Mr. and Mrs. Ryan King visited relatives in McKenzie, Tenn., Thursday.

Mrs. J. O. T. Malone and Mrs. Rollie Henson were shoppers in Paducah Thursday.

Mr. and Mrs. Rastus Lowery of Route 7 were shoppers in Benton Friday.

W. H. Watkins of Route 4 was in town Friday on business.

Barney Stone of Route 3 was a business visitor in town Friday.

Mr. and Mrs. Woodrow Burkhardt of Route 2 were shoppers in Benton Monday.

### Most Widely Bought Auto Insurance

OVER 4,500,000  
ALREADY ENJOY  
STATE FARM'S  
PROTECTION

Why have so many bought State Farm protection? Because it offers the most modern family auto protection available... provides "Hometown Service" wherever you drive and is able to effect important operating savings which it passes along to policyholders. Call soon.



J. HOMER SOLOMON  
Local Agent  
1020 Main L.A. 7-3801  
From Mutual Automobile Insurance Company  
Bloomington, Illinois



We Know You Don't Need  
A Mower in January...  
But, You Will in April!  
**BUY NOW! SAVE!**  
22" Cut - 2 1-2 H.P. - 4 Cycle

## ROTARY MOWERS

### Check These Features:

- Cast Aluminum Deck and Chassis
- Staggered Wheel Design
- Chrome Manganese Steel Blade With Suction Contour Design

Small Deposit  
Holds In  
Layaway  
Until  
April 1!

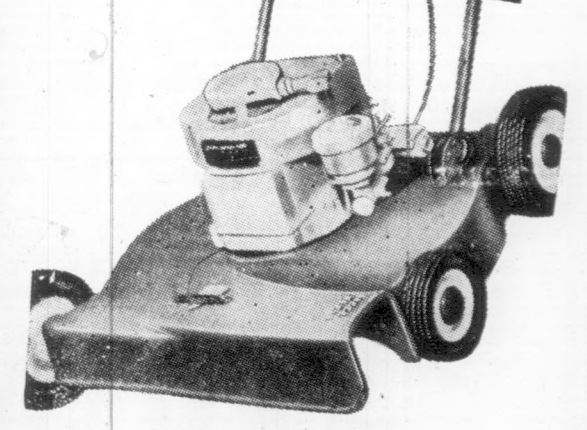

Regularly \$95.99

Now  
Only **\$50**

- Handle mounted throttle control
  - Dry type disposable air filter
  - Trims to 1-4"
  - Recoil Starter
  - Enclosed carburetor system
- Mowers — Fourth Floor  
Paducah Dry Goods Co. Broadway at 4th



## COUNTRY PLAYERS

SEVERAL fine albums recently released will make excellent additions to your record library. Kitty Wells' "Winner of Your Heart" has 12 beautiful songs she never before recorded, done in her very appealing style. In addition to the title song are "Each Day," "She's No Angel," "Stubborn Heart" and "Mansion on the Hill." Wilburn Brothers features this popular team in such songs as "Cry, Cry Darling," "You Win Again," "Always Alone" and "I'll Sail My Ship Alone," etc. (Both Decca.)

Popular Rosalie Allen's albums, "Rodeo," with Tex Fletcher, and "Songs of the Golden West," with Shorty Warren, are beautifully done collections of 24 top western songs, such as "Tumbling Tumbleweeds," "Sioux City Sue," "Wagon Wheels," "The Last Roundup," "My Adobe Hacienda," "Mexicali Rose" and "Columbus Stockade Blues" (Grand Award).

With country artists reporting many requests for Gay Nineties numbers, mention must be made of "Gay Nineties" by the Harmonizing Clippers, which includes "Take Me Out to the Ball Game," "Meet Me in St. Louis" and "Down Went McGinty" (Waldorf).

For peppy numbers, the Osborne Brothers and Red Allen have a ditty in "Wild Mountain Honey" (MGM) and Bill Carlisle's enthusiasm is contagious in "Little Bud" (RCA).

George Jones has a double-barrel release in "Hearts in My Dream" and "Tall, Tall Trees" (Mercury), as does Don Gibson

## Want Ads

**WANTED TO BUY**  
House and furniture or household of furniture if priced reasonable. Phone Paducah 3-6162 or write to Paducah Postoffice Box 1083.

**HELP WANTED**  
Unexpected change makes available Rawleigh business in City of Benton and North Marshall County. Exceptional opportunity for right man. I'll help you get started. See or write Roy Hankins, 1218 Park Avenue, Paducah; or write Rawleigh's, Dept. KYB-921-201, Freeport, Ill.

**FOR SALE** - 5-room house at Poplar and 9th Sts. in Benton. Lot 100x150. C. T. Wyatt, administrator, RFD No. 1, Benton, or phone ELmwood 4-4381.

**SEWING MACHINES**  
New and Used sewing machines. Easy terms. Parts for all makes. Write ALLEN Sewing Machine Exchange, 210 So. 4th, Paducah.

**FOR SALE** - Onion skin paper, regular size and legal size at The Courier office. Also yellow second sheets. Trade at home and build Benton.

**BUSINESS CARDS** - Get your business calling cards at The Courier. Only one penny each at The Courier. Fast service.

**FOR SALE** - 1/2 ton '52 Ford truck and '50 model cub tractor with equipment. Call LA7-7080.

## COUNTRY PLAYERS

OF late more and more country music artists are recording "pop-billy" and "rocka-billy" numbers and widening their fan appeal.

Faron Young's "Moonlight Mountain" (Capitol) should add to his succession of hits, and Jim Reeves' "Young Hearts" and "Two Shadows on Your Window" (RCA) are good follow-ups to his "Four Walls." Marvin Rainwater, whose "Gonna Find Me a Bluebird" was so successful, follows with "My Love Is Real" and "My Brand of Blues" (MGM).

Melvin Endsley has a double-barreled entry in "Lonely All Over Again" and "Keep a-Lovin' Me, Baby" and Eddie Arnold's "Crazy Dream" and "Open Your Heart" should ride high (both RCA). Al Terry does very well with "Late Date" (Hickory) and Les York has two appealing sides in "I'll Cry Again Tomorrow" and "River of No Return" (Sage).

The girl artists are also shining in this field. Nita, Rita and Ruby

do a fine arrangement of Marty Robbins' sequel to "White Sport Coat" - "You Came to the Prom" (Mercury).

**OTHER GOOD RELEASES** are "Doggone Lonesome Blues" (Bobby Bobo, Sage); "Goshka Girl" (Hank Locklin, RCA); "Lovin' You" (Eddie Bond, Mercury); "Ain't" (Jimmie Williams, MGM); and "The Last End" (Bobby Bare, Capitol). And two good five-string banjo instrumentalists are Carl Story's "Banjo on the Mountain" (Mercury) and "When You and I Were Young, Maggie" (Reno and Smiley, King).

**SEPTIC Tank and grease trap cleaning.** Call Pat Wilkins LA7-7221.

**TYPEWRITER RIBBONS** - All types of typewriter ribbons for sale at The Courier office.

## 25 YEARS OF EXPERIENCE

Latest Shop Equipment

EDISON MOORE'S

## Body Shop

North Main Street

Benton, Kentucky

Shop Phone LA 7-7544

Residence LA 7-7544

OPEN SUNDAYS BY APPOINTMENT

COMPLETE BODY & FENDER REPAIRING

## WRECKS REBUILT

ALL TYPES OF SPRAY PAINTING

ACETYLENE WELDING

COME IN - FREE ESTIMATE

Satisfaction Guaranteed on ALL WORK

FREE PICK-UP & DELIVERY

James Binkley - Complimented  
Benton - Town  
By A D

James Binkley was honored with a stork shower in the home of Mrs. Titus Malone on evening. Mrs. Merlin and Mrs. Malone were

gift table was overlaid with ivory lace cloth and a baby buggy of dums with pink and blue rrs and pink candles on

ere were played and prizon by Miss Janice Pace. Binkley and Mrs. Hen-

present and sending here: mes Mary Rudolph, Fred John Thompson, Tom Ernest Pace, Inos Stall-Paul Dailey, Ola Henson, Lampkins, Alta Tim-Ruby Reynolds, Frank

Jannon, Mary Ellen Gre-trooks McGregor, Burl toy Boyd, Carl O'Daniel, olbert, Robert LeNeave, Tanner, Tula Nichols, dns, O. A. Gant, Harvey Woodrow Kopsel, Mc-Thomas Mdrgran, Carl ill Pace, Allen McClain.

Malone, Stan Williams, Malone, Shorty Cary, Ed nd Edwin Poe, Stead-aker, Ray Linn, Charles John Breezel, John era and Delores Thomp-ton Greer, Amby Tim-Miss Audry Pace, Janice nd Martha Nichols.

RICTLY FRESH

OW we know says he was ined and dined the other He went to dinner with who have a cranky three-

only thing more colorful ie leaves of autumn is the ge of the handy man who rake them from the lawn.

Why weevil is an insect that over his game when waiting for an open alley. Don't know how many tons weed pollen is floating these days, but it's some-o sneeze at. e's a midget sports car this building that's un-own. Nothing wrong with owner parks it that way the rain out of the th-

YOU CAN HOME IN TO SEE KINPLD EDG. GRAHAM HUNTER



Fresh Tender

# FRYERS LB. 39<sup>c</sup>

Fields Worthmore  
**SLICED BACON**  
LB. 49<sup>c</sup>

Fields  
**JUMBO BOLOGNA**  
LB. 29<sup>c</sup>

Folgers Mountain Grown

# COFFEE LB. 85<sup>c</sup>

Swifts Best  
**ICE CREAM**  
1/2 Gal. 79<sup>c</sup>

Blue Bonnet  
**OLEO**  
LB. 29<sup>c</sup>

All Purpose  
**CRISCO**  
3 Lb. Can 89<sup>c</sup>

**GARDEN FRESH QUALITY VEGETABLES**  
Crisp  
**LETTUCE** Head .....  
**GREEN ONIONS** Bunch .....  
**CARROTS** Pkg. ....  
**RADISHES** Pkg. ....  
**10<sup>c</sup>**

Hunts Heavy Syrup  
**PEACHES**  
4 No. 2 1/2 Cans .... \$1.00

KRAFT  
**MARSHMALLOWS**  
10 OZ. BAG 19<sup>c</sup>

Gladiola  
**BISCUITS**  
CAN 10<sup>c</sup>

U. S. No. 1 Idaho Baking  
**POTATOES** 25 lbs 1<sup>24</sup>  
No. 1  
**COBBLER POTATOES** 10 Lb. Bag 43<sup>c</sup>  
**SPAGHETTI and MACARONI** 10<sup>c</sup> Box

# U-TOTE-EM FOOD CENTER

312 EAST 12th STREET

PLENTY OF FREE PARKING

## NELSON Rexall DRUG

YOU CAN DEPEND ON ANY DRUG PRODUCT THAT BEARS THE NAME REXALL

It Does Make A Difference Who Fills Your Prescription

**WHY SUFFER?**  
USE Rexall GUARANTEED  
**COUGH 'N' COLD PRODUCT**  
NATIONALLY ADVERTISED IN THIS WEEK, PAPER SUNDAY NEWSPAPERS, FARM JOURNAL, PROGRESSIVE

**REVOLUTIONARY! REXALL NORMETS**  
At last... natural regularity without a laxative. Relieves constipation with a mild, moistening, softening action. No irritating drugs.  
30 tablets **98<sup>c</sup>**

**REXALL SUPRE ANAPAP**  
Citrus bioflavonoid and help maintain body's while antihistamine ingredients help relieve allergies at every stage.  
12 tablets **98<sup>c</sup>**  
Super Anapap for children - 24's - 79<sup>c</sup>

**KANTLEEK WATER-BOTTLE**  
Holds over 2 1/2 qts. Guaranteed for 5 years. Deluxe model in your choice of red or white.  
**389**

**REXALL BISMA-REX MATES**  
Fast relief from acid stomach. Relieve distress in seconds, antacid action continues for hours.  
75 tablets **89<sup>c</sup>**  
Bisma-Rex Powder, 4 3/4-oz. 89<sup>c</sup>

**RELY ON YOUR REXALL PHARMACIST FOR FINE PRESCRIPTION SERVICE**  
**COLGATE DENTAL CREAM** With Gardol **49<sup>c</sup>**  
**REM COUGH SYRUP** 6 ounces **98<sup>c</sup>**  
**GILLETTE SUPER SPEED RAZOR** with 6 blades **100**

**REXALL BORIC ACID OINTMENT** 1-oz. **33<sup>c</sup>**  
**NASOTHIRICIN** Antibiotic nose drops. 1/2-ounce **.69**  
**TRIPLE ACTION NASAL SPRAY** For children 1/2-ounce **.79**  
**REXALL KLENZO** Antiseptic mouthwash, gargle. 16-oz. **.79**  
**TRIPLE ACTION CHEST RUB-INHALANT** 2 ounces **.79**  
**REXALL EUDICAINE SUPPOSITORIES** Relieve hemorrhoid discomfort. 12's **1.49**  
**REXALL ASPIREX COUGH DROPS** Soothe irritated throat. **.19**  
**BABY ASPIRIN TABLETS** 1/2 gr., raspberry flavored. 100's **.35**  
**CLIFTON FEVER THERMOMETER** Rectal. Regularly \$1.65, Special **1.09**  
**SYLVANIA FLASH BULBS** Carton 10, press 25. **1.44**

**Remember... FEB. 14th VALENTINE'S DAY**  
FAIRY TALE VALENTINES 35 cards and envelopes.  
SOFT-COLOR VALENTINE ASSORTMENT 25 cards and envelopes.  
MAXIXE CHOCOLATE COVERED CHERRIES Milk or dark. 1 pound

YOU CAN DEPEND ON DRUG PRODUCT THAT BEARS THE NAME REXALL

Off to a Flying Start



**Double-M Chick Starter**  
Sir! THAT'S A FACT! Your chicks are off to a flying start and on top of world, when you first feed famous Double-M Chick Starter. You'll find that you lose far LESS baby chicks ever before, because Double-M Chick Starter PROTECTS during those few critical days. Stop in TODAY at your Double-M Dealer... inquire about it.

**DOUBLE-M CHICK ST**  
A Product of  
**MAYFIELD MILLIN**

North Ninth Street