



MURRAY STATE
UNIVERSITY

Murray State's Digital Commons

Marshall Courier

Newspapers

2-27-1958

The Marshall Courier, February 27, 1958

The Marshall Courier

Follow this and additional works at: <https://digitalcommons.murraystate.edu/mc>

Recommended Citation

The Marshall Courier, "The Marshall Courier, February 27, 1958" (1958). *Marshall Courier*. 405.
<https://digitalcommons.murraystate.edu/mc/405>

This Newspaper is brought to you for free and open access by the Newspapers at Murray State's Digital Commons. It has been accepted for inclusion in Marshall Courier by an authorized administrator of Murray State's Digital Commons. For more information, please contact msu.digitalcommons@murraystate.edu.

Benton, Kentucky, February 27, 1958

the public speaking March 1.

HIGH GRADE CLUB

RURAL SAFETY

Feb. 11 at 2 p. m.

members were present:

insolers, Mrs. Ger-

and Mrs. Mason

a parent, Fred

m centered around

beatification

Ten members par-

yllis Powell and

in were chosen to

a club at Benton

The next meeting

March 11.

METHODIST MEN

ORGANIZED HERE

A Methodist Men

posed of the vari-

ses in the Church

last Thursday eve-

ner meeting at the

The following offi-

lected to serve the

Wyatt, vice presi-

Holmes, secretary.

Thompson, treasur-

The club will meet

month.

Dave Walker of

a business visitor

Monday and while

the Marshall Coun-

iting with us.

Petterson

to Talk on

UDC Series

D. Peterson of Ben-

talk Sunday over

WKYB at Paducah

Daughters of the

Her talk was one

ing given.

talk was made last

Clint Mathis, who

Marshall Countian.

in a member of

the University of

ntucky. She also studied

and Shakespeare at Potter

the University of Ten-

and Washington Univer-

Missouri.

ive in her church. Mrs.

son is a member of the

on Woman's Club, and of

at Murray. She is a

member of the Murray

College and the University

of Tennessee.

Daughters of the Amer-

ican Revolution. Mrs. Peterson

as her topic, "Edgar Allen

and His Writings," and en-

ded her talk with excerpts

some of his poems.

EDWIN YORK WITH

ARMY IN GERMANY

Edwin D. York, son of

and Mrs. John H. York,

1. Benton, recently par-

ted in "Sabre Hawk," a

Army maneuver which

ed more than 100,000

in Germany.

is a driver in Headquar-

Company of the 11th Ar-

d Cavalry Regiment's 1st

lion. He entered the Army

gust 1956, was last station-

Fort Knox, Ky., and ar-

in Europe in March 1957.

20-year-old soldier is a

ate of Hardin High School.

and Mrs. Everett East and

Boyle East were shoppers

on Saturday.

and Mrs. L. E. Inman of

on Saturday shoppers

ard of Route 5

on business

Benton The Best

• Town in Ky. •

By A Dam Site

The Marshall Courier

Western Kentucky's Largest Weekly Newspaper — Benton and Marshall County's Home Newspaper

Volume XXI Paid Circulation Sells — That Is The Kind This Newspaper Offers Customers

Benton, Kentucky, February 27, 1958

First In Circulation, First In Advertising First In The Home, First In Reader Interest Number 42

Build Marshall

• County And It •

Will Build You

Committees Named by Benton Garden Club

The Town and Country Garden Club has appointed the following committees:

PROGRAM — Mrs. Dorothy Schmaus, Mrs. B. K. Means, Mrs. Richard Rudolph, Mrs. Joe Coulter.

PUBLICITY — Mrs. Gania Wyatt, Mrs. William Watts, SCRAPBOOK — Mrs. William Hicks.

HOSPITALITY — Mrs. Joe Schmahorn and Mrs. E. M. Wolfe.

YEARBOOK — Mrs. W. D. Hawkins, Mrs. Tullus Chambers, Mrs. Joe York and Mrs. A. C. Meyer.

BY-LAWS — Mrs. H. H. Lovett, Mrs. Jay Miller and Mrs. Ray Smith.

HORTICULTURE — Mrs. Homer Miller.

FINANCE — Mrs. Joe Brandon, Miss Sunshine Colley and Mrs. Genoa Gregory.

FLOWER SHOW — Mrs. O. J. Armstrong, Mrs. Jack Perlman, Mrs. Cliff Treas and Mrs. Herman Kanatzar.

FAIR QUEEN STAGE — Mrs. Roy Boyd, Mrs. Henton Farley and Mrs. B. R. Chambers.

Flower Show Committee CHAIRMEN — Mrs. John Lovett and Mrs. Joe Coulter.

STAGING — Mrs. Jayn Miller, Treas, Mrs. Ralph McLemore.

SPACE — Mrs. Coulter and Mrs. John Lovett.

PROPERTIES — Mrs. James Goodman, Mrs. Kanatzar, Mrs. Boyd, Mrs. Joe Clark.

ENTRIES — Mrs. H. H. Lovett Jr., Mrs. Richard Rudolph, Mrs. Robert Redmon, Mrs. E. M. Wolfe, Mrs. Woodrow Holmes, Mrs. Robert Redmon.

CLERKS — Mrs. Vick and Mrs. Meyer.

CLASSIFICATIONS — Mrs. Homer Miller, Mrs. R. B. Chambers, Mrs. Hawkins, Mrs. W. S. Watts.

HOSPITALITY — Mrs. O. J. Armstrong, Mrs. Joe Miller, Mrs. Genoa Gregory, Mrs. B. L. Trevathan, Mrs. Ray Smith, Mrs. G. C. McClain, Mrs. Tullus Chahbers.

PUBLICITY — Mrs. Perlman and Mrs. Wyatt.

PROGRAM — Mrs. B. K. Means.

MUSIC — Mrs. Joe Schmahorn.

DISMANTLING — Miss Colley, Mrs. Farley, Mrs. Hicks, Mrs. Joe Brandon.

WORLD DAY OF PRAYER OBSERVED IN BENTON

The World Day of Prayer was observed in Benton Friday afternoon at 2:30 o'clock at the Methodist Church.

The pastor of the First Christian Church, Rev. Douglas Sanders, spoke to the group assembled for the occasion.

Mr. and Mrs. Reece Metcalf of Route 6 were shoppers in town Saturday.

Mr. and Mrs. Gentry Clark of Route 5 were Saturday shoppers in Benton.

Linda Sue Booker Funeral Conducted At Unity Church

Funeral services were held last Friday afternoon at the Unity Presbyterian Church for Linda Sue Booker, 10-year-old daughter of Mr. and Mrs. John Booker of Hardin Route 1.

Rev. E. A. Mathis conducted the services and burial, by Linn, was in the church cemetery.

Besides his parents, the child is survived by six sisters, Lynette, Shella, Sherry, Tenia and Dianne Booker of Hardin Route 1 and Mrs. Louene Bogard of Dexter Route 1; two brothers, Jerry and Gary Booker of Hardin Route 1; and the grandparents, Ivy Mathis and Mrs. Beck Lee.

SOCIAL SERVICE GROUP MEETS AT COURTHOUSE

The Marshall County Social Service Advisory Committee met Monday at the courthouse in Benton.

Staff members of the State Division of Public Assistance and the Division of Children's Services advised the committee of the programs being administered.

The local committee is composed of County Judge Haltom, Rev. Marcus Gurley, A. N. Duke, Marvin Prince, Roy Henson, Mrs. Joe Brandon and Mrs. Harry Jones. The next meeting will be held March 21 at 10 a.m.

Mr. and Mrs. F. N. Horseley of Route 4 were business visitors in Benton Saturday.

Ernest Roach of Route 5 was a business visitor in Benton.

ATTEND CHURCH EVENT

The following women from the Benton Methodist Church at-

tended a sub-district meeting of the WSCS in Mayfield at the

First Methodist Church Thurs-

day of the past week: Mesdames

Paul Darnall, Raymond Davis,

and J. B. Holland.

Subscribe to the Courier.

SPECIAL "FACTORY RUN" SALE



SINGLE PLACE SETTING, 4 PIECES only \$2.79

Open stock value \$4.50

*WRITTEN GUARANTEE AGAINST BREAKAGE WITH EVERY PURCHASE

World's finest break-resistant Melamine dinnerware!

Boontonware® Belle

GUARANTEED AGAINST BREAKAGE*

Fantastic savings of as much as 47% for a limited time only. First come... first save! Famous Boontonware Belle — the most beautiful, break-resistant Melamine dinnerware you can buy! Truly carefree beauty in four exciting "Gourmet Colors" — Bon Bon Pink, Butter Yellow, Shell White, and Turquoise. Place setting includes dinner plate, dessert dish, cup and saucer.

BUY MORE only SAVE MORE! \$9.95

4 Place Settings (16 Pieces) Open stock value \$18.00

8 PLACE SETTINGS only \$18.95

Open stock value \$36.00

Companion Special

5 pc. Service Piece Set contains: large platter; vegetable serving dish or salad bowl; 3 pc. sugar and creamer set with cover. Only \$9.95. Open stock value \$11.65.

Always First With the Best

HAWKINS Jewelry Store

Benton, Kentucky

GAS IS COMING TO BENTON

PLAN NOW TO GET THE BEST in Equipment-Installation and Service

DON'T TAKE CHANCES - BE SAFE - BE SURE By Letting QUALIFIED PEOPLE Do Your Installing

WE ARE QUALIFIED GAS INSTALLERS!

WE SELL ONLY THE BEST GAS EQUIPMENT
YOU WON'T GO WRONG IF YOU CHECK WITH

MILLER-JOHNSON COMPANY

WE SELL — WE INSTALL — WE SERVICE AND GUARANTEE OUR PRODUCTS

• Free Estimates Gladly Given — Commercial or Residential

Benton, Ky., and Calvert City

OPENING

Y'S

ing Co.

ES FOR THE LADIES

RI. & SAT.

TIL 9

Y NIGHT for PRIZES

AL TELEVISION

all DRUG

CT THAT BEARS THE NAME REKA

Calvert City

Who Fills Your Prescrip

ST

ST

FAMILY...

SUNDAY

FARMER

SAVE 49¢

Special Offer

3 tubes — \$1.47 Value

SPECIAL 98¢

Rexall pH7

TOOTH PASTE

With anti-enzyme to help fight decay. Delightful taste encourages youngsters to brush.

3 tubes — \$1.47 Value

SPECIAL 98¢

Hundreds more

brushes per box

medically-app

styles. Plastic

travel.

each 69¢

OTH

USHES

Special .99

Special .69

16 oz. .79

4-oz. .89

12-oz. .69

1/2-pint .98

7-oz. .98

tube .98

8-oz. .98

Special .21

Special .21

6-oz. .54

4-oz. .25

ottle .59

1-oz. .65

4-oz. .44

T. BEARS THE NAME REKA

MANY FROM OUT-OF-CITY ATTEND ERWIN FUNERAL

The following persons from out-of-town attended the funeral in Benton last Thursday for Mrs. Joe Erwin:

Clarence Erwin of Hardin, Jack Erwin, Miss Naomi Erwin, Mrs. Lois Hall, Phyllis Hall, Mrs. Paul Erwin, Mr. and Mrs. S. L. Luther, Mrs. Dorothy Bennett,

Mr. and Mrs. Z. Sexton of Mayfield.

Mr. and Mrs. Jerry Hulen of Symsonia; Mr. and Mrs. W. B. Sanders, Mr. and Mrs. Charles Hulen, Mr. and Mrs. Homer Wyatt, Mr. and Mrs. Ira Tabors, Mrs. Bill Dudley, Mrs. Charles Culp of Mayfield.

Mr. and Mrs. William Barlow of Calvert City; Mrs. Early Scar-

abough, Mrs. Mary Lamb, Mr. and Mrs. Henry Erwin of Murray; Mr. and Mrs. Noble Wilson of Hazel; Robert and John Morris, Mr. and Mrs. Earl Underwood of Puryear; Mr. and Mrs. Lock Hargrove of Almo.

Mr. and Mrs. Galen Henson of Route 4 were Saturday shoppers in town.

PROCLAMATION

PROCLAMATION BY THE GOVERNOR OF THE COMMONWEALTH OF KENTUCKY

TO ALL TO WHOM THESE PRESENTS SHALL COME: WHEREAS, the future progress and prosperity of Kentucky is dependent to a great degree upon the skills and efforts of the farmers of the State; and

WHEREAS, the main purpose of the Future Farmers of America organization are to develop leadership, encourage co-operation, promote good citizenship, each sound methods of farming and inspire patriotism among the members; and

WHEREAS, Kentucky has 206 active chapters of the organization, with more than 11,000 active members, and more than 145,000 former members; and

WHEREAS, the Future Farmers of America perform valuable community services and develop leadership for our agricultural economy and in building a better State:

NOW, THEREFORE, I, ALBERT B. CHANDLER, Governor of Kentucky, do hereby proclaim the week beginning February 22, and including March 1, as

KENTUCKY FUTURE FARMER WEEK

and urge all citizens to take notice of the many contributions of the Future Farmers to our State and to encourage in every possible way the further growth of this splendid organization of our farm youth.

Done at Frankfort, Kentucky, this the 13th day of February in the year of our Lord, one thousand nine hundred and forty-eight, and in the year of the Commonwealth, the one hundred and sixty-sixth.

ALBERT B. CHANDLER, Governor

Thelma L. Stovall, Secretary of State

PUPILS MAKE TALKS AT MEETING OF 4-H CLUB

The Sharpe 4-H Club met Feb. 4 at the school, with the president, Glenda Dunn, in charge of the meeting.

Talks on "Home Beautification" were made by Catherine Egner, Glenna Smith, Judy Phelps, Patricia Harper, Dianne Larimer, Brenda Peck and Glenda Dunn.

Talks on "Highway Safety" were made by Margaret Barefield, Jane Angle, Patsy Irvan, Gail Story, and Bonnie Cloud. James Haws and Patsy Irvan were named to represent the club at the county public speaking tournament March 1.

PFC. GENE HARPER WITH 7th ARMY IN GERMANY

Army PFC Gene R. Harper, whose wife, Viva, lives on Route 7, Benton, is participating with the 42nd Field Artillery Group in "Sabre Hawk," a Seventh Army maneuver involving more than 100,000 troops in Germany. Harper, assigned to Headquarters and Service Battery of the group's 559th Field Artillery Missile Battalion, entered the Army in February 1937 and received basic training at Fort

HOSPITAL NEWS

Mrs. Marilyn K. Barret of Calvert City has been a recent patient at the Baptist Hospital in Paducah.

Mrs. Cora Phelps of this county has been a recent patient at the Riverside Hospital in Paducah.

Alton English of Route 4 was a business visitor in Benton Saturday.

Mr. and Mrs. Bentley Jackson of Route 2 were Saturday shoppers in Benton.

Miss Verna Lovett and Robert Lovett of Route 4 were shoppers in town Saturday.

Willie Phelps of Route 2 was a visitor in Benton Saturday.

Bragg, N. C. The 23-year-old soldier is a 1932 graduate of Sharpe High School and a 1936 graduate of Draughon's Business College, Paducah. He is the son of Mr. and Mrs. Marvin Harper, Route 6, Benton.

TWO FROM COUNTY ON COLLEGE RADIO BOARD

Joe Barton Darnall of Benton and H. W. Ford of Calvert City have been named to the student radio board at Murray State College. The college broadcasts a "Thoroughbred Hour."

Darnall is co-director of the program and Ford is one of the news editors.

2 MARSHALL COUNTIANS AMONG NEW UK STUDENTS

Two students from Marshall County are among 350 new students enrolled at the University of Kentucky for the second semester.

Included are 291 new students from 72 Kentucky counties, 43 from 14 other states, and 16 from 10 foreign countries.

A total of 8,202 students enrolled for the current year—the largest total recorded for a spring semester.

Students from Marshall County are Janice G. Fisher and A. Meyer.

Mrs. Paul Newton of Benton was a shopper Saturday.

THIS WEEK WE ARE HAPPY TO

SALUTE

THE



FFA & 4-H CLUBS

OF

MARSHALL COUNTY

In recognition of the outstanding work

By these Youth Organizations

LAMPKINS BUICK CO.

Benton, Ky.



WE ARE PROUD

To

SALUTE

The

FUTURE FARMERS CLUBS

Of

MARSHALL COUNTY

THIS WEEK IS

NATIONAL FFA WEEK



We Urge All Citizens to Take Notice of the Fine Contributions Made by FFA

TREAS LUMBER CO.

Helping to Build Marshall County Since 1894



WE ARE PROUD

TO RECOGNIZE

FUTURE FARMERS & 4-H CLUBS

OF MARSHALL COUNTY & KENTUCKY

During Their

RESPECTIVE RECOGNITION WEEKS

Future Farmers Chapters and 4-H Clubs All Over Marshall County Contribute and Perform Outstanding Services to All Communities.



WE URGE EVERY CITIZEN TO ACKNOWLEDGE THESE CLUBS

The BANK OF BENTON

Member FDA

WE SALUTE THE

FUTURE FARMERS

AND 4-H CLUBS

OF MARSHALL COUNTY AND KENTUCKY



It Has Long Been A Policy of This Bank to Help Promote the Youth of Our County and to Help Develop Leadership in These Youth

Best Wishes

THE BANK OF MARSHALL COUNTY

"The Bank Closest to the Heart of Marshall County's Progress"

Central States New

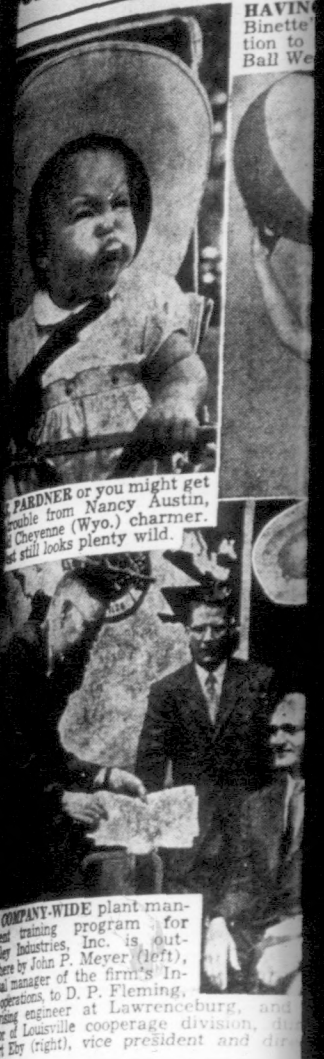

Future Farmers Observing Their

More than 11,000 Future Farmers under the leadership of their president, Alton English of Route 4, Benton, Ky., are observing their National FFA Week. The National FFA Week is observed from February 22 to March 1. It is a time when Future Farmers observe the contributions of their organization to the community and the state. The Future Farmers of America is a national organization of young men and women who are interested in agriculture. The organization has a long history of service to the community and the state. The Future Farmers of America is a proud member of the National FFA Organization. The Future Farmers of America is a proud member of the National FFA Organization. The Future Farmers of America is a proud member of the National FFA Organization.

Why, after thorough investigation do more churches choose the Hammond Organ than any other comparable instrument? Yes—it's true! Over 40,000 churches have, most of them after their selection, selected the Hammond Organ for their services. From tiny chapels to cathedrals, the Hammond Organ is the choice of outstanding choice. Here are some of the reasons for such leadership: No installation cost; requires no structural changes; Hundreds of rich church organ tones; Music of cathedral quality in even the smallest church; No tuning expense—comes on out of tune whenever to play; Easy for professional or amateur to play; Lowest priced complete church organ made.

Local States News Views



HAVING A BALL is Joan Binette's way to call attention to national "Let's Play Ball Week."

ADNER or you might get the same from Nancy Austin, Cheyenne (Wyo.) chamber still looks plenty wild.



NEW YORK-WIDE plant management training program for henley industries, Inc. is being conducted here by John P. Meyer (left), regional manager of the firm's Indiana operations, to D. P. Fleming, supervising engineer at Lawrenceburg, and E. R. Deutsche, director of Louisville cooperative division, during meeting with Robert Eby (right), vice president and director of personnel.

Future Farmers Are Observing Their Week

Frankfort, More than 11,000 tucky Future Farmers under leadership of their president, er Vinson of Trig County, observing National FFA k Feb. 22-March 1. ov. A. B. Chandler has promed the period "Kentucky ure Farmer Week."

Kentuckian, Howard Down- Nicholasville, is president the national organization. is the son of Mrs. Agnes toher and is vocational agri- teacher is Harland

son is a son of Mr. and Mrs. y Vinson, Cadiz. He is a lent in the College of Agri- ure, University of Ken- cy.

handlers proclamation urged citizens to take notice of many contributions of the ure Farmers to our State. to encourage the growth this splendid organization of farm youth," and stated: The future progress and sperity of Kentucky are pendent to a great degree

upon the skills and efforts of the farmers of the State."

"The Future Farmers organiza- tion is made up of farm boys who are studying vocational agriculture in public secondary schools in preparation for the vocation of farming."

"The major purposes of the organization are to develop leadership; encourage coop- eration, promote good citizen- ship, teach sound methods of farming and inspire patriotism among the members."

"Kentucky has 206 active chapters of the organization, with more than 11,600 active members and more than 145,000 former members."

"The Future Farmers of America perform valuable community services and develop leadership for our agricultural economy and in building a better State."

Mr. and Mrs. Vic Mobley of Briensburg were shoppers in Benton Friday.

Mrs. Bud Rose of Benton suffered a recent ankle injury

Why, after thorough investigation, do more churches choose the Hammond Organ than any other comparable instrument?

Yes!—It's true! Over 40,000 churches of all denomina- tions have, most of them after thorough investiga- tion, selected the Hammond Organ to provide all music for their services. From tiny chapels to tremendous cathedrals, the Hammond Organ is the outstanding choice.

outstanding choice. Here are some of the reasons for such leadership:

- No installation cost; requires no structural changes
- Hundreds of rich church organ tones
- Music of cathedral quality in even the smallest church
- No tuning expense—cannot go out of tune
- Easy for professional or amateur to play
- Lowest priced complete church organ made

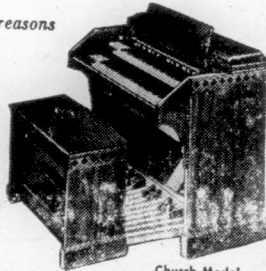

Church Model

\$1365

(Spinet Model, not shown) Including tone equip- ment and bench (Includes Federal tax re- bated to churches)

SHACKLETON'S

612 Broadway, Paducah, Ky.

Work Clothes CLEARANCE

WORK SHOES

Men's Insulated 10-inch Shoe

For more warmth. Made for rugged wear. Top grain leather, rawhide laces. Sizes 6½ to 12. **\$12.95**

MEN'S TOP GRAIN LEATHER

WORK SHOE OR SLIPPER

— ONLY —

Steel arch support, cork-rubber soles. In C, D, and E widths. For greater comfort. Sizes 6½ to 12. **\$8.98**

MEN'S INSULATED SHOES \$9.98

Top grain leather - Cork sole - Goodyear welt - Long-wearing. Just the thing for the cold weather ahead. Sizes 6-12 to 12.

4-BUCKLE RUBBER OVERSHOES

Be sure of dry feet! Get your overshoes now at this money saving price! **\$5.98**

MEN'S BLUE CHAMBRAY

WORK SHIRTS

Heavy Quality - Shirt Full Cut - Fruit-of-the-Loom

Sizes 14 to 17

\$1.39

MEN'S

IVY LEAGUE PANTS

5 Colors to Choose From in Twill or Polished Cotton

By Levi

Sizes 28 to 36

\$4.95

TWILL WORK PANTS

Gray and Khaki, made from heavy top quality twill. Sanforized, full cut, bar tacked at points of strain. Sizes 28 to 50

\$3.00

TWILL WORK SHIRTS

... TO MATCH ABOVE PANTS Two flap pockets are button-downs. Long or short sleeve. Sizes 14 to 17.

\$2.49

MEN'S BLUE DENIM

WORK PANTS ... \$2.69

Made from 10-oz. vat dyed Denim with heavy boat sail pocket and waist band. Full cut, sanforized for comfort. Sizes 28 to 42.

MEN'S 8 OZ. VAT-DYED DENIM

DUCK HEAD OVERALLS \$3.49

Strong buttons that stay on. Triple seams guaranteed not to rip. Sanforized, fit better, wear longer. Double wear pockets. Sizes 30 to 42.

STRIPED DUCK HEAD

CARPENTER OVERALLS \$4.95

High Back, Full Cut for Comfort. Sizes 36 to 45

Men's Army Twill

PANTS And SHIRT

Very Heavy Quality - Vat Dyed - Sanforized - Bar Tacked at Points of Strain

Shop Early While the Selection is Complete — Gigantic Savings at

BELK-SETTLE CO.

Murray, Kentucky

BARGAIN BUYS

IN OUR

BASEMENT

Largest Selection in Western Kentucky

MEN'S

SWEAT SHIRTS

Nylon Reinforced Neck, Size S-M-L Each **\$1.49**

Men's Heavy Weight Twill

WORK SHIRTS

Tan or Grey - Full Cut - Vat Dyed

Sanforized Sizes 14 1-2 to 17 **\$2.49**

Men's Flannel Lined

TWILL JACKETS

Tan or Grey Zipper Front Sizes S-M-L **\$5.98**

MEN'S

PEG TOP PANTS

By Levi - Full Cut, Sanforized, Sizes 28 to 36

\$4.49

BLUE

Chambray WORK SHIRTS

Sanforized

Full Cut, Sizes 14 1-2 to 17

ONLY **\$1.00**

MEN'S MEDIUM WEIGHT

DRAWERS & SHIRTS

Long sleeve and long leg. Shirt sizes 36 to 46, drawer sizes 28 to 42. Each. **\$1.49**

MEN'S MEDIUM WEIGHT

UNDERWEAR

One piece, long leg and long sleeve. Sizes 3 6to 46 **\$1.98**

MEN'S WRANGLER

WESTERN JEANS

Made from 13 3-4 oz. White-Back Denim. Heavily bartacked or riveted at all points of strain. Full cut, sanforized. Sizes 27 to 36.

\$2.98

MEN'S 10-OZ.

DUNGAREES

Triple stitched, bar tacked at points of strain. Sanforized, fit well. Sizes 28 to 46

\$1.98

MEN'S LEATHER PALM

GLOVES

Pair Short Cuff **79c**

\$1.29 Pair Long Cuff

MEN'S GENUINE

HORSEHIDE

GLOVES

All Leather

Only **\$1.98** Pair

MEN'S

WORK HAT

Coated with Vinyl Plastic for Water-proofing and longer wear. Sizes 6 3-4 to 7 1-2

\$1.98

MEN'S WORK

SOCKS

Nylon heel and toe, Famous Railroad Sox at a money saving price.

39c pair **3** pair **\$1**

3 Months Wear, or 3 New Pair

MEN'S PART WOOL

WORK SOX

59c or **3** pr. **\$1.70**

Sizes 10 1-2 to 13

MEN'S GREY or TAN TWILL

WORK PANTS

Full Cut, comfortable fitting pattern with graduated rise. Bar tacked at all points of strain. Vat Dyed. Sizes 28 to 42.

\$2.69 Pair

2 PAIR \$5.00

MEN'S TWILL

WORK SHIRTS

TAN or GREY

Cut-Rite - Made-Rite - Priced Rite Sizes 14½ to 17, only

\$1.98

MEN'S WHITE

OVERALLS

Made to fit. Sanforized, full cut, triple stitched, heavily bar tacked at points of strain.

Sizes 30 to 38

\$2.79

MEN'S OSH KOSH

OVERALLS

Full cut, sanforized, deep pockets, well made. Triple stitched, heavily bar tacked at all points of strain. Stays blue longer.

Size 30 to 50

\$3.95

Phone LA7-2451 - Benton, Ky.

KINNEY MOTORS

YOU CAN'T AFFORD TO BUY A NEW OR USED CAR UNTIL YOU SEE THE STOCK AT

Your Friendly Ford Dealer

YOUR SHOP GUIDE

MAY

WEST KENTUCKY RURAL ELECTRIC COOPERATIVE

MORE POWER PER POUND

THE NEW HOMELITE MODEL 5-30 CHAIN SAW

CARTER SAW SHOP

RHODES-BURFORD

RHODES-BURFORD

RHODES-BURFORD

Visit Our Display

Outdoor Lamps and Posts

Wyatt's GIFTS FOR THE HOME

Phone 10

Want Ads

FOR SALE - 4 room house, good well and springs, eight acres of land, good location on Griggstown road, Jessie Frizzell, Calvert City Rt. 2. 1tp

RESPONSIBLE PERSON male or female, from this area, wanted to service and collect from automatic dispensers. No selling. Age not essential. Car, references, and \$400 to \$700 working capital necessary. 7 to 12 hours weekly nets to \$300 monthly. Possibility full time work. For local interview give full particulars, phone. Write Security Distributing Co., 3609 Nicollet Ave., Minneapolis 9, Minnesota. 1tp

FOR SALE - farm home, 135 acres, 1-3rd in timber, 25 acre fish lake stocked, bass and blue gill, 10 room brick veneer house, basement, hot and cold water, stoker furnace. Priced to sell, leaving state. Albert Boulard, Elva, Ky. 44p

FOR SALE - A 3-year old high bred sorrel stallion, a first class saddle horse well broke to ride and handle. All registration papers up to date, 3 miles south west of Murray, Route 1. Luther Powell Phone 921-W3. 2tp

FOR SALE - Onion skin paper, regular size and legal size at The Courier office. Also yellow second sheets. Trade at home and build Benton. 3tp

USED GAS, OIL and Electric ranges for sale. \$5.00 up. See KENGAS, 105 N. 5th St., Murray Kentucky. 3tc

FOR SALE - 5-room house located at 601 Poplar St. in Benton. One side fixed for business. See Ovig Miller at 601 Poplar. 3tp

VAUGHT STUDIOS 422 W. 9th Benton Portraits - Weddings Phone LA7-7614 RTSC

SEWING MACHINES New and Used sewing machines. Easy terms. Parts for all makes. Write ALLEN Sewing Machine Exchange, 210 So. 4th, Paducah, Ky. 2tp

PLUMBING & HEATING SERVICE All types of repairs and installations. Also contract jobs. Free Estimates. Gas work a specialty. Gaylon Burd, Murray Highway, Phone LA7-7402. rtsc

REMEMBER MONDAY, MARCH 1ST Is Last Day To PAY CITY TAXES And Purchase City Auto Stickers Without Penalty Car Stickers Will carry a 10% Penalty. 6% Penalty on City Taxes after this date. OTIS FORTNER City Clerk of Calvert City, Ky. 2tc

FILBECK & CANN FUNERAL HOME ALL AMBULANCES OXYGEN EQUIPPED 24-HOUR SERVICE Phone LA 7-2001-LA7-2091 Benton Kentucky

BUILDING MATERIALS LUMBER MILLWORK

HELPING TO BUILD MARSHALL COUNTY SINCE 1884

TREAS LUMBER CO., INC. from foundation to roof WE HAVE IT.....

L. P. Gas Service BOTTLE TANK METER Phone 1177

VENETIAN BLINDS AND ALUMINUM AWNINGS See the new vertical blinds. Also Storm Doors, Windows, Awnings

HUNT THE MAN Behind the blinds and he is C. C. HUNT PH. LA 7-7710 Benton

RILEY MOTORS Your Mercury Dealer

Authorized Service See George Latham

YOU GET THE BEST IN AUTO

Mechanical Repairs Body Shop Repairs Glass Fitting Parts and Accessories at KINNEY MOTORS YOUR FORD DEALER

Quick Relief of HEADACHE Ease PAINS OF HEADACHE, NEURALGIA, NEURITIS with STANBACK TABLETS or POWDERS. STANBACK combines several medically proven pain relievers. The added effectiveness of these MULTIPLE ingredients brings faster, more complete relief, easing anxiety and tension usually accompanying pain. Snap Back with STANBACK POWDERS

RAISING KANE HUCKLEBERRY FINN

USELESS EUSTACE

MONEY TO LOAN On Watches, Diamonds, Shotguns, Pistols, Radios, Type-writers, Televisions and Valuables

Be Sure to Look Our Stock Over Before You Buy

SAVE 50% OR MORE Expert Watch repairing.. Quick Service Guaranteed

RICKMAN'S JEWELRY & LOAN CO.

206 Broadway Paducah, Ky.

GET

Hotpoint

You Can Get A Better Deal At

ERWIN POE'S In Palma

RADIO SERVICE CENTER Benton, Ky.

PEGGY Y'KNOW AFTER HAVING MY GARDEN THIS YEAR, I'VE DECIDED I WANT TO BE A FARMER WHEN I GROW UP!

THE LIFE OF A FARMER ISN'T ALL POP AND PEANUTS, LISSY, IT'S HARD WORK! THEY HAVE TO SET UP BEFORE WELL DRAWN WITH THE WHEN IM CHICKENS! I'LL CHANGE ALL THAT!

HOW? I WON'T HAVE ANY CHICKENS!

OH IT'S CLOTHES AND FOOD AND THINGS! I THOUGHT WE MIGHT AS WELL MAKE IT AN EXPEDITION!

HEY TOM! COME ON OUT TO KIRK'S FARM AND SEE THE DANCING GIANT!

A GENUINE GIANT? ABSOLUTELY! HE'S BLACK WHATEVER YOU DO

Mercury Sales and Service Experienced Body Repair CAROLD TAYLOR and WAYNE DOWDY RILEY MOTORS

COLD SUFFERERS Get STANBACK, tablets or powders, for relief of COLD DISCOMFORTS. The STANBACK prescription type formula is a combination of pain relieving ingredients that work together for FASTER RELIEF OF HEADACHE, NEURALGIA AND ACHING MUSCLES due to colds. STANBACK also REDUCES FEVER. SNAP BACK with STANBACK.

POWELL COAL CO.

Warm Morning Stoves Sand and Gravel Limestone Rock Fertilizers

Calvert City, Ky. Phone EX-54383

FRIEDLANDER JEWELRY & LOAN

208 Broadway - Paducah, Ky. SAVE ON GUNS - TOOLS - LUGGAGE - JEWELRY If You Have Money and Need Jewelry SEE US If You Need Money and Have Jewelry SEE US

KINNEY MOTORS Benton, Ky.

Joe Walters Salesman

Fields McGregg Salesman

Bernard Steen Service Manager

Bill Darnall Parts Manager

L. C. (Dick) Front End

Louie Groves Factory Trained

James Lofton Factory Trained

Tom Mitchell Factory Trained

Charles Henson Expert Body Repair

Winston Ross Wrecker and Alignment Service

Irvan Cope New and Used Car

Betty Jones Office Manager

J. T. Kinney Partner

Lophus Hiett Partner

KINNEY MOTORS Benton, Ky.

WEST KENTUCKY RURAL ELECTRIC COOPERATIVE

MORE POWER PER POUND

THE NEW HOMELITE MODEL 5-30 CHAIN SAW

CARTER SAW SHOP

RHODES-BURFORD

RHODES-BURFORD

RHODES-BURFORD

Visit Our Display

Outdoor Lamps and Posts

Wyatt's GIFTS FOR THE HOME

Phone 10

EQUIPMENT

Sun Master Motor Tester

Sun Master Distributor Tester

Sun Volt Amps Regulator Tester

Sun Battery Starter Tester

Bear Front End Alignment Machine

Bear Frame Mach.

Bear Wheel Balancer

Alenitum Equipment

Brake Drum Lathe

Under Coating Machine

Glass Cutting Equipment

Electric Welder

Acetylene Welder

Body Repair Equipment

Ford Factory Special Tools

Wrecker (Holmes Crane)

Valve Refacing Machine

FOR ONE STOP SERVICE SEE KINNEY MOTORS

Benton, Ky.

SEPTIC Tank and grease trap cleaning. Call Pat Wilkins LA7-7221. rtsc

BUSINESS CARDS - Get your business calling cards at The Courier. Only one penny each at The Courier. Fast service.

BEAUTIFUL KENTUCKY LAKE PROPERTIES

Lots, homes, cottages and business places FLORENCE GIBBS, Realtor

Highway 641 Phone FO 2-4211 Gilbertsville, Ky.

Now You Can Order BOOK MATCHES

And SAVE! All Kinds Sizes Styles

From The Marshall Courier

Benton, Ky. Ph. LA 7-3931

SALES & SERVICE Quality Used Cars Priced to Sell

ROBERTS Motor and Implement, Inc. 100 West 12th Benton, Ky.

For Dependable CITY GAS SERVICE Beyond the Mains

105 North 5th Street

PROANE KENGAS SERVICE

Murray, Ky.

YOUR SHOPPING GUIDE IN MAYFIELD

What clean, refreshing shaves you get with a **Gillette** **Razor** matched to your face **\$1.00** each with Blue Blade Dispenser and Styrene case

INGROWN NAIL HURTING YOU? Immediate Relief! A few drops of OUTGRO® bring blessed relief from tormenting pain of ingrown nail. OUTGRO® softens the skin underneath the nail, allows the nail to be cut and thus prevents further pain and discomfort. OUTGRO® is available at all drug counters.

DUTCH MILL MOTEL 24-HOUR RESTAURANT Mayfield, Ky. **GOOD FOOD SERVED AROUND THE CLOCK** Where The Traveler Stops Every Time Geo. Brand - Owner

One Part of the Future He's Not Worried About



NEW RAMBLER AMERICAN

Only **\$1789** Official Nascar Gas Record 35.39 Miles Per Gal. **WILSON MERCURY RAMBLER** New and Used Cars of All Kinds Murray, Ky., at 512 South 12th St.

LOCHRIDGE & RIDGWAY MAYFIELD, KY. **FURNITURE STOVES APPLIANCES HARDWARE**

MAYFIELD SALVAGE STORE • Old • Modern • Antique Used Furniture Phone 1727 - 205 E. Bway.

County Soil Notes

BY JAMES O. BURKEEN
Henry Byers, 3 miles east of Hardin, has signed all the cropland on one of his farms in the Conservation Reserve of the Soil Bank.
Henry and I spent a day last week in drawing up a soil conservation plan of his farm.
Henry believes that his farm needs a 55 year rest. Says Byers: "This is a good chance for me to stop the erosion and improve the soil on my farm."
The acreage reserve and the conservation reserve are the two divisions of the Soil Bank. The acreage reserve deal with allotment crops such as tobacco, corn, wheat etc. The conservation reserve applies to all the cropland.
Byers will receive 80 per cent of the cost of sowing his cropland in fescue and ladino clover. On top of this he will receive \$11. per acre yearly for 5 years or \$55 per acre for a 5 year period.
Say it will cost \$30 per acre to sow the land down the government will pay \$24 per acre and Byers would pay \$6.
As you can see Henry will draw about \$79 per acre for a 5 year contract.
The conservation reserve payment applies only to land that has been in cultivation at least one year in the past 5 years. If you cut hay that counts as cropland.
It is thought that it is cheaper to cut the surplus before it is produced rather than paying for storage and spoilage to the grain bin.
The farmer is able to buy an extra pair of shoes with his conservation payment. This of course benefits the man who works in the shoe factory.
The man who owns the grain bins more than likely has all the shoes he needs anyway.
The Conservation Reserve of the Soil Bank offers a great opportunity for farmers to establish soil conservation practices on their farms and cut the surplus at the same time.
The Soil Conservation Service has been assigned the task of counseling with farmers and working the soil bank in their farming program. An SCS Technician is available to come to your farm to see if the conservation reserve of the soil bank will fill your needs.
Jim Williams of Route 7 was in town on business Saturday.
Clint Scillion of Calvert City Route 2 was in town Saturday on business.
Mr. and Mrs. Street Smith of Route 3 were shoppers in Benton Friday.
Mrs. Lee Henson and Blanco Jones of Route 5 were shoppers in Benton Friday.

Let us keep your **SEWING MACHINE** running - We repair ALL MAKES

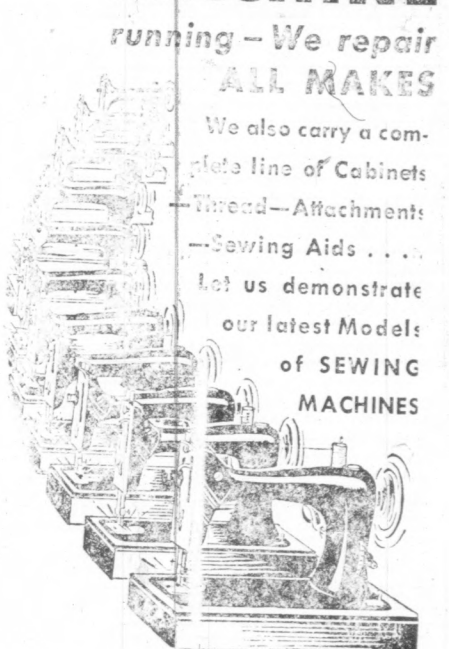

ALLEN'S SEWING MACHINE EXCHANGE 210 South Fourth Street, Paducah, Dial 2-8900

STRICTLY FRESH

OUR secretary's hairdo is a work of art. Art's the fellow who runs the beauty shop around the corner.

The height of fashion is what ever the headline of the moment happens to be.



Just about the smallest amount of any one substance in existence is the piece of pork in an average can of pork and beans.

Fellow we know has a priceless sense of humor. It's no worth a cent.

Why is it that a horrendous mistake as made by you is just one of those things when the boss penetrates it?

PULL THE PLUG ON STOMACH UPSET

Without interrupting sleep or work! When constipation sours your stomach, you feel lousy, headachy. Taken at bedtime, Black-Draught is "timed" to relieve constipation first thing in morning without harsh gripping or urgency! This amazing "overnight" laxative helps lift your sour stomach too. Then sweeten your sunny again! Made from pure vegetable herbs, thorough but gentle. Get Black-Draught. Via Powder or Granulated form... and now in new, easy-to-take Tablets, too. **CHILDREN:** When constipation sours young digestion, get Black-Draught. Tastes honey-sweet!

Stop pain of piles today at home - or money back!

In doctor's tests, amazing new Stainless Pazo® instantly relieved piles' torture! Gave internal and external relief! 6 medically-proved ingredients including Triolein, relieve pain, itching instantly! Reduce swelling. Promote healing. You sit, walk in comfort! Only stainless pile remedy. Stainless Pazo® Suppositories or Ointment at drugists. *Trademark of Grove Laboratories, Inc. Ointment and Suppositories.

Helps Heal And Clear Itchy Skin Rash!

Zemo—liquid or ointment—a doctor's antiseptic, promptly relieves itching, stops scratching and so helps heal and clear surface skin rashes. Buy Extra Strength Zemo for stubborn cases!



The Look of Loveliness

The touch of luxuriousness... The certainty of perfect fit... in a sparkling suit by **Friedmont**... one from our just arrived collection in the newest Spring shades...

Price \$59.95

The Brooks Shoppe Telephone 999 119 West Broadway Mayfield, Ky.

PEREL & LOWENSTEIN Perfect DIAMONDS A Full 1/2 CARAT OF DIAMONDS ONLY **149.50** Incl. Tax Satisfaction Guaranteed or Your Money Back **PEREL & LOWENSTEIN** DIAMOND STORE OF THE SOUTH

THE BEST Is FIBERGLAS Blown Insulation Don't Be Fooled by Substitutes **HOME IMPROVEMENT Company** Phone 44 Mayfield, Ky.

LADIES... when Shopping In Mayfield We Cordially Invite You to See Our **Nationally Advised Fashions The BROOKS Shoppe** 119 West Broadway

HOWARD FURNITURE Company "Check Us for Quality and Price — Mayfield's Newest Floor Covering A Specialty Experienced Mechanics to Lay It SHOP US BEFORE YOU BUY 207 South 6th Street Mayfield, Ky. ACROSS FROM KROGER PARKING LOT

WEST KENTUCKY RURAL ELECTRIC COOPERATIVE CORP. Serving Five Counties, Graves, Marshall, Calloway, Carlisle, Hickman. MEN ON CALL DUTY FOR SERVICE TROUBLE MAYFIELD, KY. PHONE 1298

CARTER SAW SHOP Phone 1161-W Cuba Road Mayfield, Ky. CHAIN SAWS - SALES & SERVICE

RHODES-BURFORD CO. For Dependable Home Furnishings • Kroehler • Simmons • Bigelow Carpets • Lee's Carpets • Willet • Howell • Heywood • Wakefield • Drexel **RHODES-BURFORD CO.** Mayfield, Ky. Phone 161

Wyatt's GIFTS FOR THE HOME West Side Square Phone 1074

PERSONNEL: Joe Walters Salesman, Fields McGregg Salesman, Bernard Steen Service Manager, Bill Darnall Parts Manager, L. C. (Dick) Front End, Louie Groves Factory Trained, James Lofton Factory Trained, Tom Mitchell Factory Trained, Charles Henson Expert Body Repair, Winston Ross Wrecker and Service, Ivan Cope New and Used, Betty Jones Office Manager, J. T. Kinney Partner, Lophus Hiett Partner. **KINNE MOTOR** Benton, Ky. **LANDER & LOAN** Paducah, Ky. LUGGAGE - IR and Need Jewelry US and Have Jewelry US. I WON'T HAVE ANY CHICKENS! THE NEAT LUGGAGE KEPT FROM BEING ON WINDY. HANK ELM ME LOOKIN LIKE.

KINNEY MOTORS 'SAYS'



OUR BIGGEST SALE



No. 1
1953 CHEROLET 210
4-Door, 2-Tone Green with Radio and Heater!
Drives the Very Best!
Was \$795.00 Now **\$695.00**

No. 2
1953 Chevy
210 - 2-door, Light Green.
Heater
A Good Solid Car
Was \$695 Now **\$595**

No. 3
1952 CHEVROLET
210 2 door light blue. Radio and heater. Drive and you will buy.
Was \$595 Now **\$495**

No. 4
1952 Dodge
Solid black 4-door, radio and heater, good tires, original owner had a new motor installed year ago.
Was \$595 Now **\$495**

No. 5
1953 Dodge
4-door V-8 - 2 tone black and white, radio, heater, overdrive.
Practically New Tires
Was \$795 Now **\$495**

No. 6
1953 FORD V-8
2-Tone Green, Radio, Heaters. Extra Nice
You'll Like This One!
Was \$795 Now **\$695**

No. 21
1950 Mercury
R & H, Solid Black. Tires like new.
Was \$250 Now **\$195**

No. 22
1952 Studebaker
Hardtop, Radio and Heater, Overdrive. Want to save gas?
Was \$395 Now **\$295**

No. 23
1950 Cadillac
Hardtop, beautiful 2-tone blue. All power, R & H, Automatic transmission. Loaded!
Was \$895 Now **\$795**

No. 24
1953 Pontiac
2-door, 8 cylinder, R & H, 2-tone blue finish. Extra nice.
Was \$795 Now **\$695**

No. 25
1952 Willys
2 door passenger car, R & H, OD. Saves on gas!
Was \$395 Now **\$295**

No. 26
1951 Pontiac
Convertible
8 cylinder, beautiful green, with a black top. Automatic transmission. Spring is near.
Buy Now and SAVE!
Was \$495 Now **\$395**

FREE

FREE

FREE

FREE

ABSOLUTELY FREE!

THE FAMOUS JEEP

- Good Tires
- Good Mechanically
- See It On Display On Our Lot

Given Away Free March 29

Nothing to Buy -- Just Register

You may register once each day.
The more you register, the better your chances!

• Contest open to those over 16 years old.

No. 13
1951 Ford
4 door, 6 cylinder, radio, heater, light green
This car doesn't look the best but it will ride you around.
Was \$295 Now **\$195**

No. 15
1953 Ford
2 door, 6 cylinder, radio, heater. This car will please anyone at our Low Price!
Take the wheel and let's deal!
Was \$695 Now **\$595**

No. 17
1953 Ford
2 door, 6 cylinder, radio and heater.
Take the wheel and let's deal!
Was \$695 Now **\$595**

No. 19
1951 Ford
2 door V-8 - Radio and heater
Was \$395 Now **\$295**

No. 14
1953 Ford
Light grey, 2 door, 6 cylinder. Radio, heater. For economical operation and low cost, this is the best buy in Marshall County.
Was \$695 Now **\$595**

No. 16
1954 Ford
2 door, 6 cylinder, radio, heater, 2 tone black and white
Drive and Buy!
Was \$795 Now **\$695**

No. 18
1952 Ford
2 door V-8, light blue, radio and heater.
Try it and buy it
Was \$695 Now **\$595**

No. 20
1954 Ford
4 door custom, 6 cyl., R & H
Was \$895 Now **\$695**

Did You Know That You Can Buy a New Ford Car for as Low as \$55 per Month Or A New Ford Pickup for as Low as \$58 per Month

No. 7
1956 FORD 4-DOOR
6 Cylinder - Radio - Heater - Turn Signals - Solid White Outside - Beautiful Red Interior
Was \$1295 Now **\$1195.00**
REGISTER FOR 'FREE' JEEP

No. 8
1952 Ford
2 door V-8, Fordomatic, radio, heater, 2 tone green. This is a one owner car.
Was \$795 Now **\$695**

No. 10
1954 Ford
Custom Line 4 door V-8. Radio, heater, turn signals. This car is like new, new! See it!
Was \$935 Now **\$895**

No. 12
1952 FORD V-8
Ford-O-Matic, Radio, Heater. Beautiful 2 Tone blue. This car has had the best of care.
Was \$595 Now **\$495**

No. 27
1953 Ford
V-8 Pickup. Nice and clean
Solid Truck
Was \$795 Now **\$695**

No. 28
1951 FORD
V-8 Pickup. New Motor
Cleanest Truck in Town
Was \$695 Now **\$595**

No. 29
1950 Dodge
Three-Quarter Ton
Stake Bed
Was \$395 Now **\$295**

No. 30
Model C - Allis Chalmers
Tractor
Plow, Disc and Cultivator
Was \$795 Now **\$695**

No. 9
1951 Ford
4 door, 6 cylinder.
Radio, heater
Just a little rough
Was \$295 Now **\$195**
Register for Free Jeep

No. 11
1952 FORD
2 door, 6 cylinder, radio, heater.
Don't overlook this car at our low price
Was \$595 Now **\$495**

No. 31
1956 Buick
Special 4-door hardtop, 2 tone, Dynaflo
One owner car. Ky. License
Was \$1895 Now **\$1795**

No. 32
1955 Buick
Special 2 tone blue and white, Dynaflo
1958 Ky. License
Was \$1295 Now **\$1195**

No. 33
1956 Ford
V-8 2 door, Styletone. Red and white
Looks and drives the best
Was \$1395 Now **\$1295**

No. 34
1955 Ford
Customline, 4 door V-8, Fordomatic, Radio and heater, tan and white
Styletone
Was \$1295 Now **\$1195**



KINNEY MOTORS

Benton, Kentucky

Your Friendly Ford Dealer

REGISTER EVERY DAY AT KINNEY MOTORS FOR FREE JEEP TO BE GIVEN AWAY MARCH 29th

Benton
• Tow
By A
Volume
Theft
Teen
Are R
The Division
is investigating
teen-age boys
ing merchan
bles parked at
School gym
games.
A hearing
set for the boy
set Artelle Ha
the first offe
ally are pla
by Judge Hal
ually follows
by the Child
ment.
The boys bo
students ever
Friday nigh
Charles Crie
Policeman Jo
When arreste
their possessi
taken from a
Officers said
cars parked at
had been goi
time.
Among the p
covered by po
Flash light
fle. two roll
drivers, rifle
dio, fire ext
shells, brown
mera with fla
pocket camer
brief case wit
leather, and
measure, and
Sharpe
Grade S
Champion
Sharpe
school, n
of Marshall
day night be
58 to 37 in
county, w
The team
the Hardin
The Green
32-9 lead at
coasted to v
high man fo
points. Jon
Moyers 4 an
Hudson was
Briensburg
Wright socie
Nenter 6
ASHERS NOW
THE CHEVRO
Mr. and M
Benton the
eration of th
from Mr. an
Mrs. Asher
at Roberts P
son as a rep
found and sh
time to the r
The Ashers
to visit them
Cafe.
Dinne
Brewer
The 1948 sta
basketball tea
be honored at
5 at 7 p. m.
School gym.
The supper i
ed by the Bro
the general pu
attend. Every
basket of food
And an appro
will be arrange
The 1948 team
New Heat
A length of
Yankee ingenu
human heart an
use here, when
heart and lung
surgery and res
scene is taken fr
March 9 (4:00-5
life-saving operat
University of Mi