



MURRAY STATE
UNIVERSITY

Murray State's Digital Commons

Marshall Courier

Newspapers

4-17-1958

The Marshall Courier, April 17, 1958

The Marshall Courier

Follow this and additional works at: <https://digitalcommons.murraystate.edu/mc>

Recommended Citation

The Marshall Courier, "The Marshall Courier, April 17, 1958" (1958). *Marshall Courier*. 418.
<https://digitalcommons.murraystate.edu/mc/418>

This Newspaper is brought to you for free and open access by the Newspapers at Murray State's Digital Commons. It has been accepted for inclusion in Marshall Courier by an authorized administrator of Murray State's Digital Commons. For more information, please contact msu.digitalcommons@murraystate.edu.

The Marshall Courier

Western Kentucky's Largest Weekly Newspaper — Benton and Marshall County's Home Newspaper

Build Marshall
County And It
Will Build You

Benton The Best
Town in Ky.
By A Dam Site

Volume XXI Paid Circulation Sells — That Is The
Kind This Newspaper Offers Customers

Benton, Kentucky, April 17, 1958

First In Circulation, First In Advertising
First In The Home, First In Reader Interest Number 49

Here and There

Mrs. Edna Wyatt of Paducah visited her parents, Mr. and Mrs. H. O. McGregor, in Benton last week.

Mrs. Howard Brewer was a business visitor in Paducah on Thursday.

Mrs. Willie Glisson and W. T. Holt of Route 5 were shoppers in Benton Friday.

Willson Jones of Route 1 was a business visitor in Benton Friday.

Royce Wyatt of Symsonia has been a recent patient at the Fuller-Morgan Hospital in Mayfield.

Lee Kelley of Calvert City Route 2 was a business visitor in Benton Thursday. Mr. Kelley has just recovered from an illness of pneumonia.

Mr. and Mrs. Water Gordon and family of Beebe, Ark. were in Benton last week for the Emory Adair funeral.

C. C. Minter of Symsonia Route 1 was a business visitor in Benton Thursday.

Floyd Dyke has been confined to his home by illness recently and Mrs. Dyke is now recovering at home after undergoing surgery in Paducah.

Hayes Dyke is a patient at the Marion, Ill. Veterans Hospital.

O. E. Mohler of Route 1 was a business visitor in Benton Saturday.

Pfc. and Mrs. Buel Henson of Huntsville, Ala. spent the Easter weekend with their parents, Mr. and Mrs. Cordie Henson of Route 5 and Mr. and Mrs. Ellis Wiley of Benton.

W. B. Kennedy Is Re-named Leader Of Legion Group

W. B. Kennedy has been re-elected commander of Harrison Vickers Post, American Legion, at Gilbertsville.

Other new officers are: vice commanders, John E. Pilbeck, Rudy M. Peck and Nobel K. Chadwick; adjutant, Jewell Egner; finance officer, Frank Hart; chaplain, Thomas E. Vancator; child welfare, Weldon P. Draffen; service officer, Clarence Jones; historian, Crit Heath; sergeant-at-arms, Vernon O. Dawes; publicity, G. W. Stice.

William A. Brigham is chairman of the executive committee. Other members of the committee are L. D. Parrish, George W. Spraggs, Edgar Hamilton and Ben Frazier.

REA Is Celebrating Its 20th Birthday

In March 1938, less than 3 percent of the farms in West Kentucky had electricity.

In March 1958, over 95 percent of the farms in West Kentucky had electricity.

In those lines—and in the annual report which appears in a whole page elsewhere in this edition—is the story of the West Kentucky Rural Electric Cooperative Corporation. It is the story of 20 years of hard work and a job well done.

Prior to the formation of this cooperative, many farmers in this area had tried, unsuccessfully, to get electric power on their farms. With a mile of line costing around \$1,500, private power companies felt that rural electrification would be too expensive to cover the investment. In fact, many of the people weren't sure they wanted elec-

tricity. To dangerous or "too expensive," they said.

But there were some men who wanted electricity very much. Enough to get out and work for it.

One of these men was Ed C. Ray, who has served as chairman of West Kentucky RECC for the entire 20 years.

"You youngsters may wonder why we wanted electricity so badly," Chairman Ray said, "and why it was so important to us. But if you've ever tried to read by a kerosene lantern or do the chores in the dark, you know what it was like before we had our cooperative."

"Today," Chairman Ray explained, "the job of making electricity available is complete. One of the paradoxes of rural electrification is that the more lines you build, the more you

have to build. When electricity comes to a community, there are always more folks down the road a little piece who want power, too. And new homes go up, meaning even more lines to be built. So you've never really through building. It's a never ending task."

Another paradox of West Kentucky RECC's first 20 years is that this cooperative, barely given a fighting chance to succeed, has enjoyed a fantastic rate of growth. It has mushroomed to 13,293 members and now has 1,930 miles of line.

The value of the plant and all equipment, which is actually owned by the members, is now \$4,625,826.

According to John Ed Waker, manager of West Kentucky RECC, the members pay less for a kilowatt-hour of electricity

than the national average. "For the electricity that we use in our homes, we pay an average of 1.33 cents," Walker said. "The U. S. average price is 2.58 cents, almost twice what we pay." Last year West Kentucky Rural Electric Cooperative Corporation sold over 71 million kwh and paid \$18,490 in taxes and tax equivalent. This \$18,490 brought the total tax payments for the cooperative to \$83,058.09 for the 20 years of operation.

Robert Wayne Pruitt of Calvert City has been a recent patient at Baptist Hospital in Paducah.

Mrs. Cleve Calhoun of Pineville, Ky., visited relatives in Benton last week.

Mrs. Pearl Larkin of Paducah visited in Benton Thursday of the past week.

ONLY Beltone

HEARING GLASSES HIDE DEAFNESS
... as never before

Give Hearing in BOTH EARS AND ALL THESE FEATURES

- No receiver button in ear. No Cord.
- No attachments behind ear. Nothing to hide.
- Hearing aid hidden inside glasses. Colorless tube carries sound to ear.
- Full range, full dimensional, higher fidelity hearing.

DEALER IMPRINT
Rush me, without obligation, FREE Book describing all the exciting facts about Hearing with Beltone and advantages of Beltone Hearing Glasses.

Name _____
Address _____
Town _____ Zone _____ State _____

Convenient Terms
BELTONE Hearing Service
8 Kentucky Ave., Paducah, Ky.
Phone 5-6220

An Invitation To See...

Our Selections of BEAUTIFUL...
Wedding GOWNS

For That Ever
MEMORABLE DAY...
And all details handled...
... So perfectly by
JEANNE ELLIOTT
Of Mayfield

CRASS FURNITURE CO. OFFERS AN OUTSTANDING Budget Special!



YOUR CHOICE... ANY PIECE!!
All Pieces As Pictured

- Bookcase Bed
- Chest
- Dresser Base
- Dresser Mirror

29⁵⁰

Now you can select any piece you need...
Fix up the kiddies' room or that spare bedroom at real budget prices!

DESIGNED BY NATIONALLY FAMOUS EDMUND J. SPENCE

FEATURING PATENTED UNIPiece DRAWERS GUARANTEED NEVER TO "STICK"
Double center guided drawer bodies are of one-piece "Plyeneer", finished inside and out for maximum cleanliness.

"PLASTIC" REL-VAR FINISH RESISTS HEAT • MARRING ALCOHOL • NAIL POLISH AND REMOVER • PERFUME • WATER

PRE-BUILT BORDER MATTRESS
Your dream come true! Deluxe quality at Rock-bottom budget price. Mattress or Box Spring

\$29.50

Crass Furniture Company
South Third Street Murray, Ky. Phone 30



put your car in tune for Spring

AND YOU KNOW
DRIVE IN TODAY
PUT OLE' MAN WINTER AWAY
WITH
SHELL SERVICE



IS THE BEST WAY

TCP

adds *Anti-Miss*
to *anti-knock*

Save gasoline! Get back up to 30
horsepower lost by spark plug "miss."
It takes only 2 to 3 tankfuls of
Super Shell with TCP.

TCP, discovered by Shell
Research, is widely recog-
nized as the greatest gaso-
line achievement since tet-
raethyl lead for anti-knock.

You may have sensed a loss of power
in your car and not been able to
pinpoint the cause.

Chances are that spark plug
"miss" is causing the trouble. Spark
plug "miss" is today's major cause
of power loss!

To stop spark plug "miss," Shell
developed TCP* additive. TCP
adds anti-miss to anti-knock.

Thus you get 2 great benefits
from Super Shell with TCP...

Anti-knock. Shell has packed
Super Shell with aromatics as used
in aviation fuel, including toluene,
one of the most powerful ingredi-
ents used in making gasoline. This
gives Super Shell its high octane—
prevents knock. But today anti-
knock is not enough.

Anti-Miss. Shell first developed
TCP to stop spark plug misfiring
in military aircraft. Today, in high-
compression automobile engines,
too, TCP neutralizes harmful de-
posits that make spark plugs misfire
...brings back up to 30 horsepower
and gives better mileage too.

See your Shell Dealer for Super
Shell with TCP.

*Shell's trademark for this unique gasoline
additive developed by Shell Research.

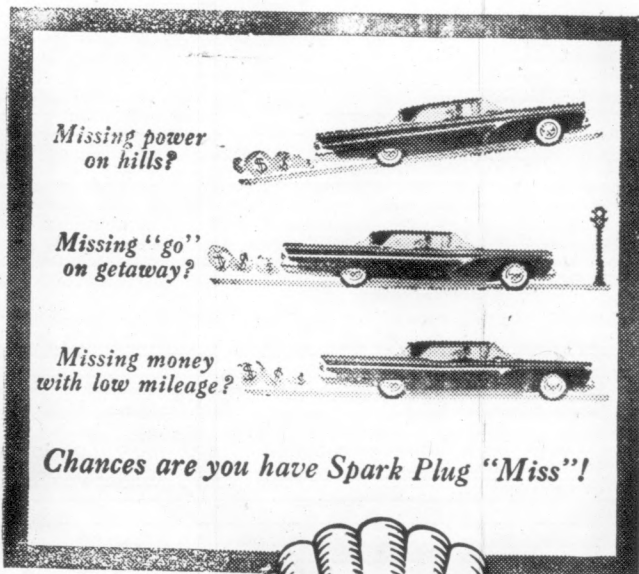

Chances are you have Spark Plug "Miss"!



Super Shell with TCP

The **most** powerful gasoline any car can use—Plus TCP for Anti-Miss

SERVICE OIL CO.

Benton, Ky.

We pick up your car.
deliver it, too

Does your car need service now? Lubrication?
Oil change? New tires? Battery "charge"?
Don't wait until it's too late. Call us and
we'll pick up your car at your home, give it
dependable Shell service and return it
to you...all at no extra cost!



Service Is Our Business!

CALL

LA 7-9481

Shell Gasolines with TCP



HOUSER'S SHELL STATION

North Main Street

Benton, Ky.

Enjoy your car all weekend



Get our special
Mid-Week Service!

Bring your car in for service during the week
and avoid the weekend rush. We'll get it in top
shape so you can enjoy it all weekend.
What's more, we've got the time during the
week to give it more than necessary
attention. See you before the weekend!



FRANKLIN SHELL STATION

South Main Street

Benton, Ky.

YOU CAN'T

Your Friendly Ford Dealer

Want Ads

HELP WANTED
Man or woman
No experience
train. Car essen-
tial. Income
sonal interview.
Paducah, Ky.
FOR SALE - 9-
full basement, la-
Popar. Also nice
City on water area.
See Solon Wyatt.

VAUGHT ST
422 W 9th
Portraits
Phone LA

EXPERT WATCH
FREE
WATCH & G
Highway

REAL ESTATE
and residential lots,
bet. \$100 to \$1,000.
subdivision midway be-
tween plants and Ky.
\$10,000.
with 5 houses adjoi-
ning. \$15,000.
THREE subdivisions
\$25,000.
orch, equipped, \$3,000.
latchery with fourth
shelters, chubs and
tractor and equipment.
and roadside tanks, tac-
filling station, 14
pods, ONLY \$15,000.
make money.

D. SMITH
Bait Farms
Mile below dam on
West City Road
FO2-4422

RED ranges and re-
\$45.00. Fleming Furn.
on, Ky. rtsc

BEAUTIFUL
TUCKY LAKE
PROPERTIES

lumes, cottages and
business places
GIBBS, Realtor
441 Phone FO 2-4211
Gilbertville, Ky.

Genuine
8" Squares

RUBBER TILE
Only 16c ea.
MOLEUM TILE
12c ea.

OODS and ENDS
tile 8c Ea.
FURN. CO.
Ky. Ph. LA7-3181

NOTICE
Marshall County Board
action will sell at public
Friday, May 2, at 10:00
the Marshall County
garage, one 1947 1/2
oil truck, and one 1946-
ranger school bus. The
will reserve the right to
buy or all bids.

Rolland Rose, Secre-
Marshall County Board of
Sec.

ES & SERVICE
Quality Used Cars
Priced to Sell
ROBERTS
and Implement, Inc.
Benton, Ky.

HELPING TO
MARSHALL CO
SINCE 18

For Dependable
CITY GAS
SERVICE
Beyond the Mains
105 North 5th Street

PROPA
KENC
SERVI

YOU CAN'T AFFORD TO BUY A NEW OR USED CAR UNTIL YOU SEE THE STOCK AT

KINNEY MOTORS

Phone LA7-2451 - Benton, Ky

Your Friendly Ford Dealer

Want Ads

HERMEN

any bait
out of state.

SMITH

ches and raises bait at
am, buys his feed, equip-
and all supplies from our
merchants and hires all
here at home. Why send
money to the big boys who
taxes here, hire no help,
nothing here and try to
to sell at high prices.

sh, per dozen 25c
s, 3 dozen \$1
sh, per dozen 25c
s, 3 dozen \$1
sh, per dozen 25c
s, 3 dozen \$1
sh, per dozen 25c
s, 3 dozen \$1

REAL ESTATE

ness and residential lots,
100 feet, \$100 to \$1,000.
at subdivision midway be-
Calvert plants and Ky.
\$9,000.
acres with 5 houses adjoin-
ing, \$15,000.
lots adjoining, \$7,000.
all THREE subdivisions
er, \$25,000.
m ranch, equipped, \$3,000.
snow hatchery with fourth
million shiners, chubs and
sh, tractor and equipment,
with wholesale tanks, tac-
store, filling station, 14
of ponds, ONLY \$15,000.
will make money.

R. D. SMITH

Ky. Dam Bait Farms
Fourth Mile below dam on
Calvert City Road
Phone: FO2-4422

D USED ranges and re-
frigerators, \$45.00. Fleming Furn.
Benton, Ky. rtsc

BEAUTIFUL KENTUCKY LAKE PROPERTIES

h, homes, cottages and
business places
GIBBS, Realtor
Phone FO 2-4211
Gilbertsville, Ky.

Genuine
9" Squares

RUBBER TILE

Only 16c ea.

LINOLEUM TILE

12c ea.

ODDS and ENDS

9" tile 8c Ea.

EMING FURN. CO.

Ph. LA7-3481

NOTICE

Marshall County Board
will sell at public
May 2, at 10:00
at Marshall County
house, one 1947 1/2
panel truck and one 1946-
passenger school bus. The
d will reserve the right to
any or all bids.
ed: Holland Rose, Secre-
Marshall County Board of
ation. 3tc

Service!

Quality Used Cars

Priced to Sell

ROBERTS

and Implement, Inc.

Benton, Ky.

For Dependable

CITY GAS

Service

and the Mains

105 North 5th Street

Benton, Ky.

HELP WANTED

Man or woman for saleswork.
No experience necessary, as we
train. Car essential. Above av-
erage income. Write for per-
sonal interview. P. O. Box 749
Paducah, Ky. 2tp

FOR SALE - 9-room house with
full basement, large lot. 1413
Poplar. Also nice building lots in
City on water and sewer lines.
See Solon Wyatt, Ph LA7-7735.
2tp

VAUGHT STUDIOS

422 W. 9th Benton
Portraits - Weddings
Phone LA7-7614 RTSC

EXPERT WATCH REPAIRING

FREE'S
WATCH & GIFT SHOP
Highway 68

Bands - Jewelry - Gifts - All
work guaranteed. Open from 9
a. m. 'til 9 p. m. Phone LA7-8082
Large enough to serve you -
Small enough to appreciate.
BUCK & BECKY FREE rtsc

HELM'S PULLORUM CLEAN

CHICKS - Egg contest winners.
Official records 300 eggs. Lree
new poultry bulletin. SEEDS.
Official records 300 eggs. Free
Parking - HELM'S CHICKS, 3rd
and Washington, Paducah, Ky. 52p

your BANK

has many
SERVICES

It's so much
better to
pay by check

Paying bills by check is faster, easier, safer.

Helps you keep track of where your money
goes. Gives you a bonafide receipt (your can-
celled check) for every payment. Ask about our
checking services (regular and special).

BANK OF MARSHALL COUNTY

Benton Kentucky

FILBECK & CANN

FUNERAL HOME

ALL AMBULANCES

OXYGEN EQUIPPED

24-HOUR SERVICE

Phone LA 7-2901-LA7-2901

Benton Kentucky

BUILDING

MATERIALS

LUMBER

MILLWORK

HELPING TO BUILD

MARSHALL COUNTY

SINCE 1884

TREAS

PHONE 2301

LUMBER CO., INC.

from foundations to roof

WE HAVE IT.....

For Dependable

CITY GAS

Service

and the Mains

105 North 5th Street

Benton, Ky.

PROANE

KENGAS

SERVICE

Murray, K.

Phone 1177

FARM FOR SALE

80 acres of
good land with new 3-room
house. 30 acres improved per-
manent pasture with one-half
farm fenced and one-acre pond,
all completed in 1957. 5 acres of
timber and tobacco base. Priced
to sell. Call or see Joel Smith,
Calvert City Route 2. Phone
EX 5-4798. 51c

FOR SALE - Good used Fridg-
id-are refrigerator and chrome
breakfast suite. See Solon Wyatt
Ph. LA 7-7735. 2tp

FOR RENT - 3-bedroom home
on Cherry St., Calvert City. New,
modern home complete with
basement, metal cabinets, au-
tomatic washer and dryer, bam-
boo blinds. \$80 mo. See or call
Joe Hall, EX 5-4832, Calvert
City. 2tp

FOR SALE - Jap hay. See Fred
Holmes, Benton Rt. 3. 50p

SEPTIC Tank and grease trap
cleaning. Call Pat Wilkins
LA7-7221. rtsc

SEWING MACHINES

New and Used sewing machines.
Easy terms. Parts for all makes.
Write ALLEN Sewing Machine
Exchange, 210 So. 4th, Paducah.
rtsc

Mercury

Sales and Service

Experienced Body Repair

CAROLD TAYLOR

and

WAYNE DOWDY

RILEY MOTORS

Now and Used sewing machines.

Easy terms. Parts for all makes.

Write ALLEN Sewing Machine

Exchange, 210 So. 4th, Paducah.

rtsc

Bank on us to meet your
every banking need

It's so much
better to
pay by check

Paying bills by check is faster, easier, safer.

Helps you keep track of where your money
goes. Gives you a bonafide receipt (your can-
celled check) for every payment. Ask about our
checking services (regular and special).

BANK OF MARSHALL COUNTY

Benton Kentucky

FILBECK & CANN

FUNERAL HOME

ALL AMBULANCES

OXYGEN EQUIPPED

24-HOUR SERVICE

Phone LA 7-2901-LA7-2901

Benton Kentucky

BUILDING

MATERIALS

LUMBER

MILLWORK

HELPING TO BUILD

MARSHALL COUNTY

SINCE 1884

TREAS

PHONE 2301

LUMBER CO., INC.

from foundations to roof

WE HAVE IT.....

For Dependable

CITY GAS

Service

and the Mains

105 North 5th Street

Benton, Ky.

TIRES TIRES

No money down, 6 months to
pay. No interest. Buy on W-X
Credit Card at Field's D-X Sta-
tion, Benton, Ky. Rt. 6. 52p

AUCTION SALE: Saturday nite,
April 19, at 10 a.m. at Burnett
Colston farm 4 miles north of
Golden Pond Route 1. Will sell
all farm equipment. 51c

We have one model A Avery
tractor and plow, disc, and cul-
tivator in good condition. One
team drawn John Deere com-
planter, fertilizer attachments,
used one year; one team
drawn rubber tired wagon; one
team drawn McCormick Deer-
ing mower; one Rastus; one
double shovel plow; one 1-horse
plow; one 2-horse plow; one
mare mule 9 years old, will stay
with any kind of stock; one good
work mare; one Hampshire sow
and pigs 6 weeks old; one 1938
Chevrolet pickup with cattle
rack; three rolls of 32 inch wo-
ven wire; 135 bushels of yellow
corn; 200 bales of Jap hay; one
20-gallon wash kettle; one new
torch blower, and other items
too numerous to mention. Wil-
lard Knott, auctioneer at Har-
din. 2c

FOR SALE - Good used Fridg-
id-are refrigerator and chrome
breakfast suite. See Solon Wyatt
Ph. LA 7-7735. 2tp

FOR RENT - 3-bedroom home
on Cherry St., Calvert City. New,
modern home complete with
basement, metal cabinets, au-
tomatic washer and dryer, bam-
boo blinds. \$80 mo. See or call
Joe Hall, EX 5-4832, Calvert
City. 2tp

FOR SALE - Jap hay. See Fred
Holmes, Benton Rt. 3. 50p

SEPTIC Tank and grease trap
cleaning. Call Pat Wilkins
LA7-7221. rtsc

SEWING MACHINES

New and Used sewing machines.
Easy terms. Parts for all makes.
Write ALLEN Sewing Machine
Exchange, 210 So. 4th, Paducah.
rtsc

Mercury

Sales and Service

Experienced Body Repair

CAROLD TAYLOR

and

WAYNE DOWDY

RILEY MOTORS

Now and Used sewing machines.

Easy terms. Parts for all makes.

Write ALLEN Sewing Machine

Exchange, 210 So. 4th, Paducah.

rtsc

Bank on us to meet your
every banking need

It's so much
better to
pay by check

Paying bills by check is faster, easier, safer.

BANK OF MARSHALL COUNTY

Benton Kentucky

FILBECK & CANN

FUNERAL HOME

ALL AMBULANCES

OXYGEN EQUIPPED

24-HOUR SERVICE

Phone LA 7-2901-LA7-2901

Benton Kentucky

BUILDING

MATERIALS

LUMBER

MILLWORK

HELPING TO BUILD

MARSHALL COUNTY

SINCE 1884

TREAS

PHONE 2301

LUMBER CO., INC.

from foundations to roof

WE HAVE IT.....

For Dependable

CITY GAS

Service

and the Mains

105 North 5th Street

Benton, Ky.

PLUMBING & HEATING

Service
All types of repairs and instal-
lations. Also contract jobs.
Free Estimates. Gas work a spec-
ialty. Gaylon Burd, Murray Hi-
way, Phone LA7-7402. rtsc

POWELL COAL CO.

Warm Morning

Stoves

Sand and Gravel

Limestone Rock

Fertilizers

Calvert City, Ky.

Phone EX5-4383

YOUR FORD DEALER

Now! ENJOY THE
FLORIDA
VACATION
YOU'VE
WANTED BUT
COULDN'T
AFFORD

FREE
EXCITING
EXTRAS

Bench Cabanas
at Sarasota Beach

Horn's Cars of
Yesterday

Hotel Swimming
Pool

Yachting cruise
thru Florida Keys

SPECIAL
Summer
Fall

7 WONDERFUL DAYS

6 ROMANTIC NIGHTS

\$24.00 SUMMER-FALL RATES

Per Person, Double Occupancy.

April 16 thru December 15.

Dancing and romancing - that's YOUR
Millionaire's vacation at the celebrity-
filled New Terrace Hotel! So don't wait
another minute for reservations!

SEE YOUR LOCAL TRAVEL AGENT OR WRITE -

NEW TERRACE HOTEL

P. O. Box 1720 - Sarasota, Florida - Tel. Ringling 6-4111

RAISING KANE

IF PUNKY DOESN'T QUIT
PERCRASTINATING, I'M
NOT GONNA HELP HIM
LOOK FOR SHAGGY!

MY PATIENCE IS
ALMOST EGGS-ZOSTED!
HO-HUM!

IT SURE IS A
BEAUTIFUL
DAY! NATURE
IS A WONDER
FUL THING!

I WONDER WHY
BANANAS DON'T
HAVE BONES IN
THEM?

WHY DO YOU
SUPPOSE FROGS
HOP INSTEAD OF
JUST WALKIN'?

CLUNK
OUCH!

FOR FORGETFUL PEOPLE
THIS Mallet IS BETTER
THAN A STRAP AROUND
YOUR FOREHEAD. IT REMINDS
YOU TO TELL US SOMETHING

HUCKLEBERRY FINN

MY GOSH! HUCK'S
BEEN DOWN
OVER
MINUTE!

OKAY
MOM!

SIXTYONE
SIXTY TWO
SIXTY THREE
SIXTY FOUR
SIXTY FIVE
SIXTY SIX
SIXTY SEVEN
SIXTY EIGHT
SEVENTY

WILL EEE EEE EEE!
COME HERE, I WANT
YOU TO RUN DOWN TO
THE FUTURE
SOME CHICKS
FOR DINNER!

SO BILL
STARTS
DOWN TO
THE
MARKET

HERE HE GOES
FEELS GOOD
AND SO THEY
SHOUT
PEACE!

HERE COMES RUFUS
PLAYING LINDY OF THE
PALE BLUE WINGS OF
COWD RAZOO

HERE COMES FINN
GETS CAN
FEELS GOOD
AND SO THEY
SHOUT
PEACE!

HERE COMES RUFUS
PLAYING LINDY OF THE
PALE BLUE WINGS OF
COWD RAZOO

HERE COMES FINN
GETS CAN
FEELS GOOD
AND SO THEY
SHOUT
PEACE!

HERE COMES RUFUS
PLAYING LINDY OF THE
PALE BLUE WINGS OF
COWD RAZOO

County Soil Notes

BY A. E. DENHAM

"These waterways will be the beginning of my conservation work," said Lawrence York of the Olive community. A basic plan was being prepared as the Soil Conservation Service technician and the farmer walked over the farm.

Waterways were planned and other erosion control measures discussed. The waterways will be worked and seeded to fescue this spring. About 2,000 pine trees have been set on eroding land on this farm. Some hay and pasture land will be seeded this fall. A.S.C. will pay 50 percent of the cost of preparing and seeding hay and pasture land. It will pay 50 percent of the cost of working and seeding waterways.

Farmers in Marshall County have received pine trees to set

this spring. These young pine trees should be gotten into the ground as soon as possible. Take your time in setting and do a good job. Do not let the roots dry or this will result in a poor stand.

You still have time to sign up for the A.C.P. emergency program. Money is still available. This has to be used by June 30 or it will be lost to the county.

J. O. Burken of the U. S. Soil Conservation Service, who has been assisting the Marshall County Soil Conservation District for the last 10 months, has been transferred to the Obion Creek watershed. He will be stationed at Clinton in Hickman County. Before reporting this new location he will receive 90 days training on the Rough River Pilot Watershed in Breckinridge County.

Trailer House Is Damaged by Fire

A fire last week in the house trailer occupied by Mr. and Mrs. Arlie Ray Ross of Myerstown caused little damage.

Mrs. Ross lit the gas cook stove and a fringed tea towel close by caught fire. When she re-entered the kitchen the venetian blinds and curtains were burning. The cabinets in the kitchen were also burned some.

The father of Arlie Ray, Arlie K. Ross, and Joe Tom Haltom put the fire out before the Fire Department arrived. Both men's hands were burned slightly in pulling down the burning curtains.

NEW PAY PHONE BOOTH

A new pay telephone booth was placed on the Court Square last week by Southern Bell. The phone booth is in the courtyard, on the west side of the courthouse. It's the second phone booth on the square. The other booth is next to Vick's Corner Drug Store.



SITE OF 1960 WINTER OLYMPICS—Great changes are in store for Squaw Valley, Calif., above, before it becomes the focal point for worldwide sports interest in 1960. Site of the 1960 Winter Olympics, Squaw Valley Lodge, center background, will be supplemented by other buildings and facilities to house and care for the many participants and thousands of visitors who will back the popular resort area.

Out of the shadows . . .
into light eternal

At life's ending, as the spirit finds its eternal home, funeral services should be reverently expressive of the beauty of this transition, the solace of this truth.

Linn Funeral Home
BENTON, KY.

BENTON THEATRE

Benton, Ky.

Get More Out Of Life See A Movie

Thurs. and Fri. April 17-18

Stopover Tokyo

(CinemaScope and Color)
Robert Wagner, Joan Collins

Saturday April 19

My Gun Is Quick

Robert Bray, Whitney Blake
ALSO

The Parson and the

Outlaw

Tony Dexter, Marie Windsor

Sun. and Mon. April 20-21

Tarnished Angels

(CinemaScope)
Rock Hudson, Dorothy Malone

Tues. and Wed. April 22-23

The Hard Man

Guy Madison, Valerie French

Thurs. and Fri. April 24-25

Sweet Smell of Success

Burt Lancaster, Tony Curtis

COLOR CARTOON WITH EVERY SHOW

Books and Bouquets

By MRS. L. L. HIGGINS

Left from Last Week

Ralph Waldo Emerson said: "There is properly no History; only Biography." Any biography of Clara Barton, founder of the American Red Cross, would contain a large segment of our nation's history as she was born in 1821 and lived to be 91.

The Book of the Week is "Angel of the Battlefield," a new biography of Miss Barton by Isabel Ross. As you read this book notice how the month of April plays such a significant part in Miss Barton's life. For instance the Civil War began April 12, 1861, and ended April 9, 1865. Lincoln was assassinated April 14, 1865, and Miss Barton herself, 47 years later, died on April 12, 1912.

The Bouquet of the Week is for the Calvert City Homemakers Club. The club has bought Jesse Stuart's "Year of My Rebirth" and several members have read the book.

LAW DAY PROCLAIMED

Mayor Guy Mathis has proclaimed May 1 as Law Day in Benton, and requests schools, civic groups and individuals to observe the day. May 1 has been declared Law Day throughout Kentucky and the nation.

Subscribe to the Courier.

Ask Yourself 2 QUESTIONS

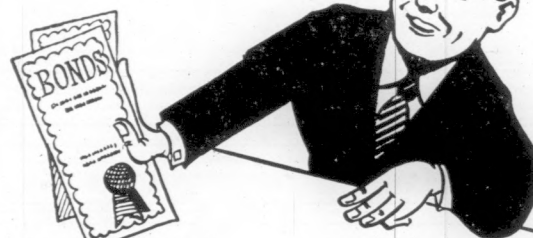

1. Is it valuable?
2. Would it be hard to replace?

If the answer is "yes" your valuable papers should be behind solid steel and concrete in a safe deposit box in our vault. Get one!

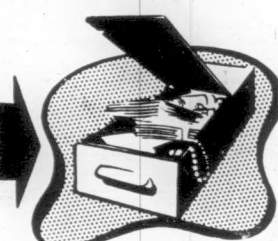

BANK OF BENTON

Member FDIC



Hot or cold...use the oil that thinks for itself and for YOU

You can forget about seasonal grades of motor oil . . . when you use Havoline Special 10W-30. It's Texaco's all-temperature motor oil . . . ideal in sizzling heat or numbing zero, or anywhere in between. Havoline Special 10W-30 thinks for itself; saves you the trouble of thinking about seasonal grades.

It's light for instant cold starts, yet with tough body to withstand intense engine heat.

You get quicker starts, more power, greater gasoline mileage and longer engine life. Drive in today.

DOWNING'S
Texaco Service

Benton

Ky.



Right Size...Right Shape!
Survey Choice - 2 to 1 *

Now--It's Here!
The all-purpose loaf
you asked for...



Colonial Buttermilk Sandwich

In a recent survey, the size and shade of Colonials New Buttermilk Sandwich Loaf was preferred over all others by housewives better than 2 to 1.

Not too large, not too small, the New Colonial Buttermilk Sandwich Bread is just right for golden breakfast toast, delicious sandwiches, after-school snacks and every day table use.

This convenient all-purpose loaf is Thin Sliced, wrapped in cellophane and Made with Buttermilk. Don't deny your family all these bonus features. Serve Colonial Buttermilk Sandwich Bread regularly.

AT QUALITY-CONSCIOUS STORES EVERYWHERE!

Colonial is good Bread

* SURVEY DATA AVAILABLE ON REQUEST

Robertson has been as a patient from Hospital in Paducah.

Greg B. was a recent patient from the Morgansfield.

FREE JUST

roses

All Patented Varieties

Phlox or Thrift

Peat Moss Pots

the finest in nursery stock

Delivery

Lawrence Sanders N

Open 7 Days a Week

PADUCAH, KY.

The Lady

was Willing

Recently a service station attendant

the oil in a car with 23,000 miles

speedometer. He noticed that a

job was also badly needed, so he

suggested it to the driver. She

willingly enough, "Go ahead if you

...but I thought all that was a

factory."

Of course, this couldn't happen

but with cars getting more and

replaced every year, proper an-

lubrication is more important than

Phillips 66 Dealers specialize in

oil. They have complete charts

for all makes of cars. So

more, they use them! Stop in

your neighborhood Phillips 66

and watch how thorough

attendants are when they lubricate

it's a pleasant surprise for most



NO

We Can Now

FIRST Q

Driveway

IN SIZES 12

Your Marshall

QUALITY

and Re

Long C

"Radio

Benton, Ky.

Robertson has been a patient from hospital in Paducah.

Greg Edwards of Symsonia was a recent patient at the Fuller-Morgan Hospital in Mayfield.

FREE JUST RECEIVED
Huge Shipment Of
\$4.00
roses
● Red ● Pink ● Yellow
All Patented Varieties

Phlox or Thrift
Peat Moss Pots **10c**

Want the finest in nursery stock, then you want to
Delivery **FREE Estimates**

Lawrence Sanders Nursery
1 Ky. Ave. Open 7 Days a Week Phone 5-5577
PADUCAH, KY.

The Lady was Willing

Recently a service station attendant changed the oil in a car with 23,000 miles on the speedometer. He noticed that a lubrication job was also badly needed, so he politely suggested it to the driver. She replied, willingly enough, "Go ahead if you want to ... but I thought all that was done at the factory."

Of course, this couldn't happen to you, but with cars getting more and more complicated every year, proper and frequent lubrication is more important than ever.

Phillips 66 Dealers specialize in lubrication. They have complete charts and specifications for all makes of cars, and what's more, they use them! Stop in next chance you get and watch how thorough Phillips 66 attendants are when they lubricate a car ... it's a pleasant surprise for most motorists!



NOTICE

We Can Now Furnish Your Needs in

FIRST QUALITY Concrete

Driveway & Well Tile

IN SIZES 12-INCH TO 36-INCH

Your Marshall County Headquarters for
QUALITY Concrete Products
and Ready Mix Concrete

Long Concrete Co.

"Radio Dispatched Service"

Benton, Ky.

Phone LA 7-2431

Through Our . . . Bifocals

BY WOODSON CROSS

Left from Last Week
The business recession still is a first-running topic of conversation.

We have been handed by Thomas Holland, the sign painter, an "alibi chart" on bad business. This humorous business calendar presents, month by month, reasons for sliding business.

Here is the chart:
JANUARY - People spent all their money during the Christmas holidays.

FEBRUARY - All the best customers have gone south.

MARCH - Everybody is saving to pay income taxes.

APRIL - People spent too much on Easter clothes.

MAY - Too much rain. Farmers are worried.

JUNE - Not enough rain. Farmers are worried.

JULY - Everybody is out of town on vacation.

AUGUST - Everybody still on vacation.

SEPTEMBER - Everybody y back home -- BROKE.

OCTOBER - Customers waiting for better buys.

NOVEMBER - Everybody upset by the elections.

DECEMBER - Everybody trying to find Santa Claus.

Incidentally, the price of aspirin has gone up but whether this is because of the recession no one will say.

EFFORTS STILL are being made to get repairs made on the Benton-Symsonia Road. Crosson Miller last week wrote to Jack Carson, district engineer for the State Highway Department, this letter:

"I want to report the Symsonia - Benton Road No. 341 is in such bad shape it is almost untravelable.

"I realize the bad weather has damaged our roads all over the state, but the shape of this road and its poor construction to start with just could not take the weather. We have had hopes of getting this road re-topped, widened and fixed right, but our hopes have been dimmed for the present time. We are now wondering if we can even get it patched or botched up in some way so we can travel it a year or so as it is.

"If you can see fit to come out and see for yourself what kind of shape this road is in I believe you will make the necessary repairs. If so, they will be appreciated very much, especially those people who travel

it every day."

A copy of the letter was sent to Lt. Gov. Harry Lee Waterfield. Maybe, Marshall Countians will get some action on this much needed project.

A RECENT headline in a newspaper said this:
DESIGNER SHOWS CLOTHES TO FIT WOMEN'S FIGURES

We predict the designer will go broke. Does "the sack" fit any woman except the curvaceous bean-pole?

HISTORY LESSON - Did you know that Marion, seat of Crittenden County, was incorporated in 1844 and named for Gen. Francis Marion, a hero of the Revolutionary War.

Incidentally, Andrew Jackson once organized a company to mine Galena for the silver it contained and in 1815 sank the first shaft in Crittenden County.

WEEK'S LAUGH - "Where were you last night?" the wife demanded of her hubby. "Well, in the first place . . .

he started to explain.

"I know all about the first place," she snapped. "Where did you go from there?"

And did you hear about the slick-haired Romeo who went to the barber shop.

The barber surveyed the glossy hair as the man seated himself in the chair. Finally the barber asked:

"Do you want it cut, or should I just change the oil?"

PARTING THOUGHT -- The

best portion of a good man's life is his little, nameless, unremembered acts of kindness and love . . . Wordsworth.

Bill Stone of Benton Route 3 entered the Fuller-Morgan Hospital in Mayfield last week.

Mrs. George Myers of Benton entered the Fuller-Morgan Hospital in Mayfield last week.

Teresa Wyatt of Symsonia was a recent patient at the Fuller-Morgan Hospital in Mayfield.

BENTON'S FIFTH GRADE 4-H CLUB HAS MEETING

The Benton Fifth Grade 4-H Club met last week. Beth Werner called the meeting to order. Joe Mark Roberts and Spencer Solomon gave an electric demonstration by putting a lamp together. Beth Werner gave a demonstration and a talk on picking up glass.

County Agent Homer Miller told the club about camp activities. Dara Austin made the motion to adjourn the meeting.

Subscribe to the Courier



BENTON AND

MARSHALL COUNTY

WEEKLY

Review

OF

ALL

BUSINESS

NEWS EACH WEEK OF BUSINESSES AND BUSINESS IN MARSHALL COUNTY

Long Concrete Has Had Big Growth in 10 Years

The Long Concrete Co. was organized on May 3, 1946. It started operations with one small manually-operated machine that made only 1,300 blocks per day. Now the company has an automatic machine that turns out more than 3,600 blocks per day.

At the outset, Long Concrete made only four-inch and eight-inch blocks. Now it makes concrete bricks and blocks up to 12 inches and in 10 different sizes. Including accessories, the company makes 40 different sizes and shapes of concrete products.

The firm has tripled its buildings and office space during its 12 years of operation, and sells most of its products within a

radius of 25 miles of Benton. Since 1952, Long Concrete has supplied all the ready-mix and much of the concrete blocks for industrial expansion at the Calvert City chemical center.

Long Concrete was organized by Cliff Treas, George Long and Bob T. Long. Now it is owned by George and Bob Long. Bob Long is manager of the plant and Jimmy Small, his brother-in-law, is assistant manager. Miss Gladys Allen is bookkeeper.

The company opened its ready-mix plant at Calvert City in 1952. This year, the company installed two-way radio system in its trucks and offices to provide faster service to the

public.

Bob Long was born in Benton in 1915, the son of George and Trentie Treas Long. He was graduated from Benton High School in 1933 and attended Murray College three years. From 1935 to 1940 he worked in the Bank of Marshall County, and then worked about two years at Treas Lumber Co. He was claims agent for about a year in Chicago for the American Four Insurance Co.

He entered the Navy in August 1943 and after 10 weeks of schooling was commissioned an ensign. He was discharged with the same rank in 1946.

Mr. Long is married to the former Dorothy Christmas of Laurel, Miss., and they are the parents of three sons, Bob Jr., George and David Long. The family lives in Parkview Heights in Benton.

Subscribe to the Courier



CONCRETE PLANT—This is a view of part of the Long Concrete Co. plant in Benton. The company also has a ready-mix plant at Calvert City.

LAMPKINS

BUICK

CO.

● BUICK Sales
and Service
TOP QUALITY
USED CARS

LONG

CONCRETE

COMPANY

(Radio Dispatch Service)
BLOCKS - READY MIX
BENTON
and
CALVERT CITY

RILEY

MOTORS

● Your MERCURY Dealer
AUTHORIZED SERVICE
— See —
GEORGE LATHAM
Body Repair
CARROL TAYLOR &
WAYNE DOWDY

RAY'S

BODY

SHOP

102 West 6th Street
Phone Days LA 7-7488
Nights LA 7-7985
RAY EULON SMITH
Body Repairman

LENEAVE

GULF

SERVICE

WELDING SERVICE
Night Phones LA7-4361
and LA7-3661
Day Phone LA7-3951
24-Hour Heavy Duty
Wrecker Service
FISHING SUPPLIES

Filbeck-Cann

Funeral

Home

AMBULANCE SERVICE
LA 7-2001 and
LA 7-2091
Benton, Ky.

HOUSER'S

Shell

Service

● Goodyear Tires
● Delco Batteries
PICKUP and DELIVERY
SERVICE
LA 7-9481
506 North Main

LA 7-5971

8th and Main
TANNER I.G.A.

Super Market

Benton, Ky.
FREE
DRIVE IN PARKING
Air Conditioned

GAYLON BURD

Plumbing and

Heating Co.

GAS APPLIANCES
AIR CONDITIONING
Free Estimates
Murray Highway
Phone LA 7-7402

ROSS

CLEANERS

1207 POPLAR
LA 7-3811
QUALITY
CLEANING
Talmadge Ross, Prop.

FRANKLIN

SHELL

SERVICE

1401 Main Street
TIRES — BATTERIES
OTHER AUTO
ACCESSORIES

D-X SUNRAY

OIL CO.

ARLIE ROSS
Distributor
On East 12th Street
Near Ky. State Mill
PHONES:
LA 7-6831
LA 7-7636

PHILLIPS

PETROLEUM

CO.

FOREST COLE
Distributor
LA 7-2121

PEERLESS

CLEANERS

1018 MAIN STREET
LOUIE DUNCAN
Proprietor

SERVICE OIL

CO.

● SHELL PRODUCTS
● GOODYEAR TIRES
Benton, Ky.
GUY MCGREGOR
Jobber

Birmingham

Milling

Company

CUSTOM GRINDING
and
MOLASSES
MIXING
WAYNE FEEDS
Phone LA 7-7180

FANNY'S

BEAUTY

SHOP

In Back of Lovett Law
Office
Dial LA 7-4111
PEGGY REEDER
Owner
BETTY JO SILLS
Operator

SINCLAIR

SERVICE

STATION

909 Main Street
Featuring Sinclair Products
Tubeless Tire Repairs
ROAD SERVICE
Phone LA 7-9511
BILL REED, Prop.

STANDARD

OIL

COMPANY

JOE DARNALL, Agent
Phone LA 7-4391

DOWNING'S

TEXACO

STATION

8th and MAIN
● GOODRICH TIRES
● WHEEL BALANCING
● BRAKE SERVICE
Thomas Downing, Prop.

EDISON

MOORE'S

BODY SHOP

North Main St., Benton, Ky.
COMPLETE BODY AND
FENDER REPAIRING
● 25 Years Experience
Ph. Shop LA7-7544
Residence LA 7-7761

FIRE AUTO

Telephone 2151

Morgan,

Trevathan

& Gunn

Insurance Agency

Office: 108 East 12th Street
Benton, Ky.
LIFE LIABILITY

SHAMROCK

MOTEL

806 MAIN ST.

Albert Hill

Owner

Phone LA7-3721

Homer Solomon

Local Agent

STATE FARM INSURANCE

COMPANIES



Auto - Fire - Life

1020 Main Benton
PHONE LA7-3801

FLORENCE

GIBBS

REALTOR

Highway 64

GILBERTSVILLE, KY.

YOUR SHOPPING GUIDE IN MAYFIELD

WEST KENTUCKY RURAL ELECTRIC COOPERATIVE CORP.

Serving Five Counties, Graves, Marshall, Calloway, Carlisle, Hickman.
MEN ON CALL DUTY FOR SERVICE TROUBLE
PHONE 1298 MAYFIELD, KY.

MORE POWER PER POUND

5.5 hp
30 pounds

than any other saw

TRY the NEW **HOMELITE** MODEL 5-30 CHAIN SAW

ASK FOR FREE DEMONSTRATION

CARTER SAW SHOP
Phone 1161-W Cuba Road Mayfield, Ky.
CHAIN SAWS — SALES & SERVICE

SHOP RHODES-BURFORD CO.
For Dependable Home Furnishings

- Kroehler
- Simmons
- Bigelow Carpets
- Lee's Carpets
- Willet
- Howell
- Heywood
- Wakefield
- Drexel

RHODES-BURFORD CO.
Mayfield, Ky. Phone 161

WYATT'S
West Side Mayfield

Spruce Up For Spring In Stock Now

INGROWN NAIL HURTING YOU?
Immediate Relief!

A few drops of OUTGRO® bring blessed relief from tormenting pain of ingrown nail. OUTGRO® softens the skin underneath the nail, allows the nail to be cut and thus prevents further pain and discomfort. OUTGRO® is available at all drug counters.

MAYFIELD SALVAGE STORE
• Old
• Modern
• Antique
Used Furniture
Phone 1727 - 205 E. Bway.

Eaton's Dairy Farm Equipment
COMPLETE LINE OF
Dairy Farm Equipment
And
Lawn and Garden Equipment
Paducah Road, Mayfield Telephone 1232

PEREL & LOWENSTEIN
Perfect DIAMONDS
A Full 1/2 CARAT OF DIAMONDS ONLY 149.50 Incl. Tax
Satisfaction Guaranteed or Your Money Back
PEREL & LOWENSTEIN
DIAMOND STORE OF THE SOUTH

INSULATE!
SAVING IN THE WINTER HAPPY IN THE SUMMER

THE BEST Is FIBERGLAS
Blown Insulation
Don't Be Fooled by Substitutes
HOME IMPROVEMENT Company
Phone 44 Mayfield, Ky.

LADIES ...
... when Shopping In Mayfield We Cordially Invite You to See Our

Nationally Advertised Fashions The **BROOKS Shoppe**
119 West Broadway

Shaving Is Slicker — Blade Changing Quicker

BUY Gillette BLUE BLADES IN HANDY DISPENSER
with used-blade compartment

20 for 98¢ 10 for 49¢

PULL THE PLUG ON STOMACH UPSET
without interrupting sleep or work!

When constipation sours your stomach, you feel lousy, headachy. Taken at bedtime, Black-Draught® is "timed" to relieve constipation first thing in morning—without harsh griping or urgency! This amazing "overnight" laxative helps sweeten sour stomach too. Then life looks sunny again! Made from pure vegetable herbs, thorough but gentle. Get Black-Draught. In Powder or Granulated form, and now in new, easy-to-take Tablets, too.

CHILDREN: When constipation sours your stomach, get Black-Draught. Tablets, too.

DUTCH MILL MOTEL
24-HOUR RESTAURANT
Mayfield, Ky.
GOOD FOOD SERVED AROUND THE CLOCK
Where The Traveler Stops Every Time
Geo. Brand - Owner

LOCHRIDGE & RIDGWAY
MAYFIELD, KY.
• FURNITURE
• STOVES
• APPLIANCES
• HARDWARE

Here and There

Left From Last Week

Mr. and Mrs. Dewey Riley and Mr. and Mrs. R. C. Riley visited their sister, Mrs. Wade Sless at Church Grove during the weekend.

Mr. and Mrs. W. B. Elam of Calvert City spent the weekend in Greenville, Ill., with relatives.

Mr. and Mrs. Russell McGregg and children were shoppers in Paducah Saturday.

Ozene York has been very ill at his home in Benton for several weeks.

Mrs. Marshall Wyatt, Vicki and Marsha Wyatt were visitors in Paducah Saturday afternoon.

Lake Holt of Route 5 was a pleasant visitor at the Courier office Saturday to renew his subscription while visiting in Benton.

Mrs. Marshall Wyatt, Vicki and Marsha Wyatt were visitors in Paducah Saturday afternoon.

Mrs. Judy Bauer of Louisville, sister of Mrs. Harry McCall, was a weekend visitor at the McCall home.

Mr. and Mrs. Tom Bradley motored to Memphis and Louisville over the Easter weekend.

Mrs. Tony Young of Calvert City Route 2 was a shopper in Benton Monday.

Mrs. Boyce English of the county was among the many persons attending Tater Day in Benton.

House guests of Mr. and Mrs. Bill Smith are his parents Mr. and Mrs. Bill Smith Sr. and friends Mr. and Mrs. Russell Stanley, all of Louisville.

Mr. and Mrs. Elmer Davis of Route 7 were Wednesday shoppers in Benton.

Mr. and Mrs. J. W. Lindsey were shoppers in Paducah Wednesday.

Mr. and Mrs. Sam Dawson, former residents of Calvert and now living at Cadiz, lost a son, John Carroll Dawson, who was killed in a car-trailer truck collision near Bardwell over the weekend.

Mr. and Mrs. E. C. Franklin of Route 7 were shoppers in Benton Wednesday.

Quick Relief of HEADACHE

EASE PAINS OF HEADACHE, NEURALGIA, NEURITIS WITH STANBACK TABLETS or POWDERS. STANBACK combines several medically proven pain relievers. The added effectiveness of these MULTIPLE ingredients brings faster, more complete relief, easing anxiety and tension usually accompanying pain.

Test STANBACK against any preparation you've ever used.

STANBACK POWDERS

Guaranteed by Good Housekeeping

The Modern Trend Is ...

Ornamental Iron

Add \$\$\$ In Value to your property and add Beauty and Prestige to your home with Ornamental Iron

FREE ESTIMATES

Cast Iron and Wrought Iron Designs

EXTERIOR

- Porch Columns
- Porch & Patio Railings
- Yard Furniture
- Yard Lamps

INTERIOR

- Mail Box Posts
- Picnic Tables
- Dividers
- Railings

Make Use of Ornamental Iron When You Plan to Build or Remodel

Joe Mike's Ornamental Iron
927 West Broadway, Phone 1189 Mayfield, Ky.

We Have Some Bargain

WALLPAPERS

15¢ - 18¢ - 25¢

Per Single Roll and Up

One of the most complete and reasonably priced lines in Kentucky

MOREHEAD BROS.
Mayfield, Kentucky

FIELD

FOR PROFIT

DOUBLE-M
50 LBS. NET

QUALITY FEEDS

Biggest Pork Production For Your Feed Dollar

For thriving sows, fast-growing pigs and fast-gaining hogs, count on our enriched feeds ... see the results in fatter profits for you.

Mayfield Milling Co.
313 N. 9th St., Mayfield, Ky.

Central States News

BASEBALL'S boy wonders, pitchers Lindy Mc



Brother, Von (right), of St. Louis Cardinals, pitch to help Lindy's wife, Audrey.

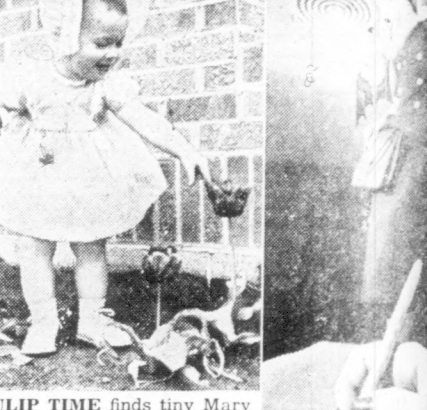

HIGH FASHION in instrument being Lady Sheaffer for the signed expressly as accessory for women.

TULIP TIME finds tiny Mary Carol Diebolt tip-toeing through flowers growing remarkably well in asphalt driveway in Atchison, Kans.

NOTICE

The Marshall County Board of Education will accept bids until 4:00 p.m., Monday, May 5, for finishing the gymnasium floor at North Marshall County High School. Specifications may be secured at the office of the County School Superintendent. The Board will reserve the right to reject any or all bids.

Signed: Holland Rose, Secretary Marshall County Board of Education.

Joe Dunn of Route 3 was a business visitor in Benton Monday.

Dumas Fields of Paducah and A. L. Love of Kuttawa were Tater Day visitors in Benton.

George Reed of Hardin Route 1 was in town Saturday on business.

O. D. (Bud) Lovett of Route 4 was a visitor in Benton on Tater Day.

Lannie Burkhardt of Route 1 was a business visitor in Benton Saturday.

NOTICE

The Marshall County Board of Education will accept bids until 4:00 p.m., Monday, May 5, for finishing the gymnasium floor at North Marshall County High School. Specifications may be secured at the office of the County School Superintendent. The Board will reserve the right to reject any or all bids.

Signed: Holland Rose, Secretary Marshall County Board of Education.

Joe Dunn of Route 3 was a business visitor in Benton Monday.

Dumas Fields of Paducah and A. L. Love of Kuttawa were Tater Day visitors in Benton.

George Reed of Hardin Route 1 was in town Saturday on business.

O. D. (Bud) Lovett of Route 4 was a visitor in Benton on Tater Day.

Lannie Burkhardt of Route 1 was a business visitor in Benton Saturday.

NOTICE

The Marshall County Board of Education will accept bids until 4:00 p.m., Monday, May 5, for finishing the gymnasium floor at North Marshall County High School. Specifications may be secured at the office of the County School Superintendent. The Board will reserve the right to reject any or all bids.

Signed: Holland Rose, Secretary Marshall County Board of Education.

Joe Dunn of Route 3 was a business visitor in Benton Monday.

Dumas Fields of Paducah and A. L. Love of Kuttawa were Tater Day visitors in Benton.

George Reed of Hardin Route 1 was in town Saturday on business.

O. D. (Bud) Lovett of Route 4 was a visitor in Benton on Tater Day.

Lannie Burkhardt of Route 1 was a business visitor in Benton Saturday.

NOTICE

The Marshall County Board of Education will accept bids until 4:00 p.m., Monday, May 5, for finishing the gymnasium floor at North Marshall County High School. Specifications may be secured at the office of the County School Superintendent. The Board will reserve the right to reject any or all bids.

Signed: Holland Rose, Secretary Marshall County Board of Education.

Joe Dunn of Route 3 was a business visitor in Benton Monday.

Dumas Fields of Paducah and A. L. Love of Kuttawa were Tater Day visitors in Benton.

George Reed of Hardin Route 1 was in town Saturday on business.

O. D. (Bud) Lovett of Route 4 was a visitor in Benton on Tater Day.

Lannie Burkhardt of Route 1 was a business visitor in Benton Saturday.

NOTICE

The Marshall County Board of Education will accept bids until 4:00 p.m., Monday, May 5, for finishing the gymnasium floor at North Marshall County High School. Specifications may be secured at the office of the County School Superintendent. The Board will reserve the right to reject any or all bids.

Signed: Holland Rose, Secretary Marshall County Board of Education.

Joe Dunn of Route 3 was a business visitor in Benton Monday.

Dumas Fields of Paducah and A. L. Love of Kuttawa were Tater Day visitors in Benton.

George Reed of Hardin Route 1 was in town Saturday on business.

O. D. (Bud) Lovett of Route 4 was a visitor in Benton on Tater Day.

Lannie Burkhardt of Route 1 was a business visitor in Benton Saturday.

NOTICE

The Marshall County Board of Education will accept bids until 4:00 p.m., Monday, May 5, for finishing the gymnasium floor at North Marshall County High School. Specifications may be secured at the office of the County School Superintendent. The Board will reserve the right to reject any or all bids.

Signed: Holland Rose, Secretary Marshall County Board of Education.

Joe Dunn of Route 3 was a business visitor in Benton Monday.

Dumas Fields of Paducah and A. L. Love of Kuttawa were Tater Day visitors in Benton.

George Reed of Hardin Route 1 was in town Saturday on business.

O. D. (Bud) Lovett of Route 4 was a visitor in Benton on Tater Day.

Lannie Burkhardt of Route 1 was a business visitor in Benton Saturday.

NOTICE

The Marshall County Board of Education will accept bids until 4:00 p.m., Monday, May 5, for finishing the gymnasium floor at North Marshall County High School. Specifications may be secured at the office of the County School Superintendent. The Board will reserve the right to reject any or all bids.

Signed: Holland Rose, Secretary Marshall County Board of Education.

Joe Dunn of Route 3 was a business visitor in Benton Monday.

Dumas Fields of Paducah and A. L. Love of Kuttawa were Tater Day visitors in Benton.

George Reed of Hardin Route 1 was in town Saturday on business.

O. D. (Bud) Lovett of Route 4 was a visitor in Benton on Tater Day.

Lannie Burkhardt of Route 1 was a business visitor in Benton Saturday.

NOTICE

The Marshall County Board of Education will accept bids until 4:00 p.m., Monday, May 5, for finishing the gymnasium floor at North Marshall County High School. Specifications may be secured at the office of the County School Superintendent. The Board will reserve the right to reject any or all bids.

Signed: Holland Rose, Secretary Marshall County Board of Education.

Joe Dunn of Route 3 was a business visitor in Benton Monday.

Dumas Fields of Paducah and A. L. Love of Kuttawa were Tater Day visitors in Benton.

George Reed of Hardin Route 1 was in town Saturday on business.

O. D. (Bud) Lovett of Route 4 was a visitor in Benton on Tater Day.

Lannie Burkhardt of Route 1 was a business visitor in Benton Saturday.

20 YEARS AGO

From The Courier
Files of 1938-39

As we have pointed out before, prices way back in 1938 and 1939 look mighty wonderful compared with our modern inflation prices.

Back in 1939, somebody in Symsonia was advertising a brand new house and eight acres of good land for only \$1,350. What could a guy get now for \$1,350. A one-room shack, maybe.

Birmingham High School was getting ready for its commencement exercises. Rev. John R. Flynn of Eddyville was booked to deliver the baccalaureate sermon. Rev. J. B. Hardeman of Mayfield was to give the commencement address.

The Birmingham senior class had been on a big trip all the way to Mayfield and had eaten there at the Dixie Cafe.

And one other Birmingham item. Joseph Fuiks, the star basketball player for Birmingham High, had been selected as a member of the Louisville Court-

COMMISSIONERS SALE
Marshall Circuit Court, Kentucky
VS.
Byron Leonard, Plaintiff.
Henry Leonard, et al, Defendants.

IN EQUITY
By virtue of a Judgment and Order of Sale of the Marshall Circuit Court, rendered at the March term thereof, 1958, in the above styled cause for the division of property, I shall proceed to offer for sale at the Courthouse door in Benton, Kentucky, to the highest bidder at public auction on the 5th day of May, 1958, at 1 o'clock a.m., or thereabouts (being County Court Day) the following described property, to-wit:

Bounded on the north by B. J. Story and Tolbert Harper; bounded on the east of Little Cypress Road; bounded on the west by Birch Barrett and being the same land devised to T. B. Leonard during his lifetime by Mary R. Smedley by will recorded 7th day of May, 1898, in Will Book No. 2, page 152, of the Marshall County Court Clerk's office. The said T. B. Leonard being now deceased and said property having been inherited from said T. B. Leonard as shown by affidavit of descent of T. B. Leonard of record in Deed Book 93, page 630, Marshall County Court Clerk's office.

There is expected, however, from the above described tract the following:

Top Partial 50.
All that part of said tract or tracts which lies south of a line running 100 feet north of and parallel to the center line of the said proposed public road between approximate station 1002 - 30 which is the east property line, an approximate station 1005 - 100 partial "A," all that part of the said tract or tracts which lies to the right and adjacent to the right-of-way, and which lies southeast of a line running north 39 degrees east, 680 feet more or less from a point in the 100 feet right-of-way line right and adjacent to station 100 - 088. This partial is for the purpose of constructing and perpetually maintaining a channel change in this conveyance.

No. 50 B.
All that part of the said tract or tracts which lies on each side of the center line of said proposed public road between approximate station 1011 - 50 and station 1020 - 94 which is the west property line. The description of the partial conveyed by this deed is drawn from the plans of the proposed road on file at the office of the Department of Highways in Frankfort, Ky., and this conveyance is made in contemplation of the construction and maintenance of said road, according to said plans which are hereby made a part of this deed. And being the same property conveyed to the Commonwealth of Kentucky, on December 20th, 1952, and recorded in Deed Book 84, page— Marshall County Court Clerk's office.

For the purchase price the purchaser with approved security or securities must execute bond, bearing legal interest from day of sale until paid in full, the force and effect of a Judgment. Bidders will be prepared to comply promptly with these terms.

Mrs. W. B. Holland,
Master Commissioner.

COLD SUFFERERS
Get STANBACK, tablets or powders, for relief from COLD DISCOMFORTS. The STANBACK prescription type formula is a combination of pain relieving ingredients that work together to give PASTER RELIEF OF HEADACHE, NEURALGIA and ACHING MUSCLES due to colds. STANBACK also REDUCES FEVER. SNAP BACK with STANBACK.

Zemo Great for Minor Burns, Cuts
Zemo, a doctor's formula, liquid or ointment, soothes, helps heal minor burns, cuts, bruises. Family antiseptic, eases itch of surface rashes, eczema, teen-age pimples, athlete's foot. Stops scratching, aids faster healing. For stubborn cases, get Extra Strength Zemo.

Benton had a new "shoe hospital." It was located in the basement of the Crawford-Person store. The operator was Jack Rainey. Anybody remember him?

The Church Grove correspondent reported several items of interest.

Rev. J. P. Murphy had preached to a large crowd at the Church Grove church on Sunday.

Dr. V. A. Stille of Benton was a visitor and speaker at the Sunday School exercises.

Mr. and Mrs. Raum Vance had visited Mr. and Mrs. John McElrath at Oak Grove.

Misses Dixie and Anna Lou Green had visited their grandparents, Mr. and Mrs. A. T. Green.

Mr. and Mrs. Pat Bolton and baby and Mr. and Mrs. Alva Green and children had visited at Oak Level with Mr. and Mrs. T. D. Parker.

The Gilbertsville Route 1 correspondent also had reported several items.

Mr. and Mrs. G. M. Newton had had several Sunday guests. The guests were Messers and Mesdames John Morgan and children, Prentice Morgan and children, Hardin Stone, Paul Newton, Carl Turner and son, Clarence Frizzell and children, Milburn English and children, Arlie Frizzell, Rex English and son Delbert Newton.

The Liberty Church had been honored with a visit from Rev. J. E. Parr and Mrs. Parr. Jack Ledford had returned from Illinois, where he had had surgery on an eye.

A stage show called "Billy Walker" had been held at Gilbertsville and attracted a large crowd.

Misses Louise and Joan Foust

had accompanied their grandfather, L. I. Hodge, on a trip to Paducah.

And that's all the old-time news for this week.

The Farm FRONT

(Left From Last Week)
Farm Facts of the Air will be heard at a new time on WCBL. The new time will be 12:35. This is 30 minutes later than the previous time. Be sure to remember the new time for the latest farm and home news.

The extension agents of the area are attending a TV School at the Paducah station each Monday afternoon. Fitz Hooten, station manager, is giving the instructions.

I attended my 19th Tater Day this week. I came to the county April 1, 1939. A lot of changes have been brought about during this time. Tater Days are not what they used to be.

Eradicate Prevent



The Destructive Termite
FREE INSPECTION
Termites
— Licensed & Insured —
SAM KELLEY
Phone 441
Murray Ky.
KELLEY'S PEST Control

Mr. FARMER

NOW Is The Time
to apply Big N-82% Nitrogen on your pastures and preplant for your row crops

for better crops...



use **Big N**
82% Nitrogen

LONG CONCRETE CO.

Benton, Ky.
Distributors For
Marshall, Lyon and Livingston Counties

NEW RAMBLER AMERICAN

Official
Nascar Gas
Record
35.39 Miles
Per Gal.
WILSON MERCURY RAMBLER
New and Used Cars of All Kinds
Murray, Ky., at 512 South 12th St.

"Do I Have to Suffer All My Life Just Because I'm a Woman?"

Not today, woman don't have to bear a special cross of agony! Girl or grandma, a remarkable tablet can bring blessed relief from awful "female miseries!"

Today, "female suffering" need never occur again for most women—not at any age! Imagine being free from the pain, misery, young and old used to dread! That's the promise of Lydia Pinkham's Tablets—wonderful relief women can have all through their lives!

Pinkham's unique combination of medicines was developed especially for women's ailments. (Even includes blood-building iron!) In doctors' tests, 3 out of 4 no longer suffered the awful monthly cramps, headaches, backaches. Later during change-of-life, "hot flashes" subsided, irritability is calmed! Even after menopause, Pinkham's Tablets help build strength-giving blood! Just because you're a woman, you don't have to suffer! Start taking Pinkham's Tablets. Whatever your age, take them daily for all the benefits you can get all through your life! Lydia E. Pinkham's Tablets at drugstores.

L. C. Keeling motored to Dunbar, West Va., for the weekend. Mrs. Keeling returned home with him after a two weeks stay visiting friends and relatives there and Charleston, West Va.

Mr. and Mrs. Douglas Foster spent Easter weekend visiting relatives in Nashville.

Mr. and Mrs. Lee Lane and children visited relatives at Golden Pond over the weekend.

Come... See... Buy!

SWEPT-WING
'58 Dodge

YOUR NEAREST
Chrysler Plymouth
DODGE
DEALER
Taylor Motors
Murray, Ky.

Attention Farmers and Stockmen
DEAD ANIMALS REMOVED FREE
In Compliance with Federal, State and County Health Regulations
Phone Collect, Mayfield, Ky. — Franklin 6-2188 Days
or
Mayfield 3197 Nights and Holidays
Courteous, efficient, prompt service by the only plant located in West Kentucky
B. V. G. Rendering Co.
Mayfield, Ky.

INSURANCE OF ALL KINDS
Morgan, Trevathan and Gunn
Insurance Agency
INSURE NOW — TOMORROW MAY BE TOO LATE
PHONE LA7-2151 BENTON, KY.

SCRAP WANTED
We pay the highest prices for Iron, Metal, Rags, Batteries and Hides. Conveniently located at
3400 Park Ave., Paducah, Ky.
Dial 5-9963
Johnson Iron-Metal Division

WILSON'S BOOK STORE
Office Furniture Books - Music
Office Supplies Fountain Pens
Duplicators Greeting Cards
306 Broadway, Paducah, Ky.

— ALL TYPES OF METAL WORK GENERAL GUTTER —
DUCT WORK AND FURNACE INSTALLATION
— at the —
BENTON TIN SHOP
R. H. TOWNSEND Phones: Office LA7-6141
Owner Home LA 7-5211
Located Behind Leneave Auto Parts Benton, Ky.

Hospitality
SOUTHERN STYLE
AWAITS YOU...
on your next visit to
NASHVILLE'S famous hotel...
★ AIR-CONDITIONED GUEST ROOMS AT MODERATE RATES
★ Coffee Shop—Julep Room
★ Delicious Food in a Friendly Atmosphere
★ Only a step away from your midtown activities at



The Maxwell House
NASHVILLE, Tennessee

Now Open
POLLARD FUNERAL HOME
Phone EX5-4050
Calvert City Kentucky

ZENITH TV
The Set Rated Best
The Best TV Money
Will Buy!
SEE US BEFORE
YOU BUY
KINNEY APPLIANCE CO.
We Service What We Sell

LAMPKINS
BUICK COMPANY
BUICK SALES AND SERVICE
Benton Kentucky

MONEY TO LOAN ON
Typewriters, washing machines, radios, TV sets, watches, diamonds, shotguns, pistols, rifles. We also make Automobile loans up to \$500.
Watch Repairing is a Specialty With Us
Unredeemed items at a saving of 50 per cent or better
PEEL'S JEWELRY & LOANS
209 Broadway (Next door to Rosenfield's) Paducah, Ky.

HURLEY REALTY CO.
1020 Main St. Benton, Ky.
ALL TYPES OF
● FARM ● CITY & LAKE
PROPERTY
Ph. Days LA7-5051 Nights LA7-7651

DO YOU KNOW!
We sell wire fence in any cut length
We have sold Acme Paint for 50 years
We have over 10,000 items in hardware & tools
We have a complete Kitchenshop with Gifts and Small Electrical Appliances
Hank Bros
HARDWARE • PAINTS • WALLPAPER
212 B'way in Paducah
Visit Our Smithland Store
The Livingston County Hardware Company

GAS HEATING ENGINEERS
When You Think of Gas Installation — REMEMBER —
MILLER-JOHNSON CO.
We Handle A Complete Line Of
● Gas Furnaces ● Gas Space Heaters
● Gas Water Heaters ● Gas Cook Stoves
Plumbing, Heating and Industrial Piping Contractors.
We Sell, Install, Service and Guarantee Our Products
MILLER-JOHNSON CO.
"Where It Costs You Less in the Long Run"
BENTON CALVERT CITY

Something Worth Celebrating...

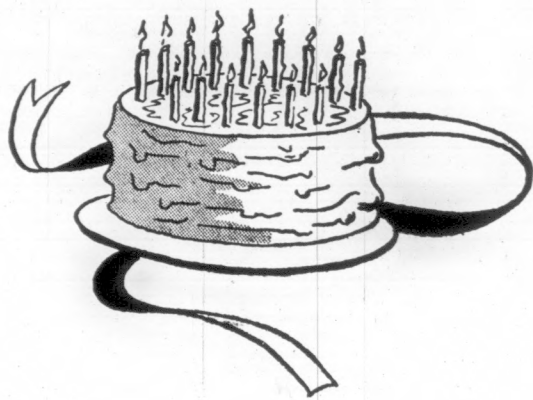

THIS WEEK YOUR COOPERATIVE IS 20 YEARS OLD!

AFTER 20 YEARS;

- 95% of the farms in the four counties served by this cooperative now have electricity!!
- Nearly half of the 8,600 farms in this area have electric water systems!
- You pay far less for the electricity that you use today.
- You are part-owners of a five million dollar enterprise.
- This cooperative has been one of this area's largest taxpayers, having paid out a total of \$83,058.09 to support local schools, streets and other local government projects!

Compare Your Cost With U. S. Average!

Cost per Kilowatt hour — Your Cost 1.33c U. S. Average 2.58c	For the electricity that you use in your home, you pay about 1/2 the national average price for one kilowatt hour.
Total Use Per Year— Your Home 4,930 KWH U. S. Average 3,063 KWH	You use an average of 50 percent more electricity than your fellow Americans. This means an easier, more convenient way of life for you!
Average Annual Electric Bill Your Home \$65.65 U. S. Average \$79.03	Although you used 50 percent more electricity than the average American homeowner did, you still paid \$13.38 LESS for your electricity!

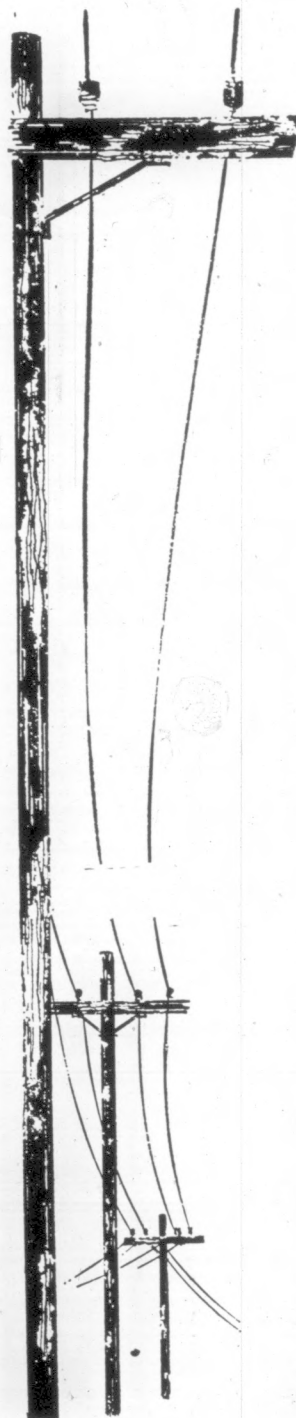

This week marks the twentieth anniversary of the West Kentucky RECC. This organization is not only your source of electricity—it is your property! You and the other members own it.

When the Articles of Incorporation were signed back in 1938, this organization was barely given a fighting chance to survive. But we fought hard and our co-op did survive! In fact, this organization and the four counties that it serves have grown together.

We should all be justly proud of this mutual progress!

A Record of Your Cooperative's Growth

	1938	1958
Number of Members	942	13,293
Plant value	4,080,884	
Tax equivalent payments	\$18,490	
Total kwh sold	71,101,000	
Indebtedness (REA)	\$2,858,136	
Total assets	\$4,625,826	
Number of employees	52	
Average cost per kwh	1.33c	
Average annual kwh use	4,930	
No. of commercial members	946	
No. of industrial members	13	
Total kwh (comm.)	6,601,000	
Total kwh. (ind.)	4,231,000	

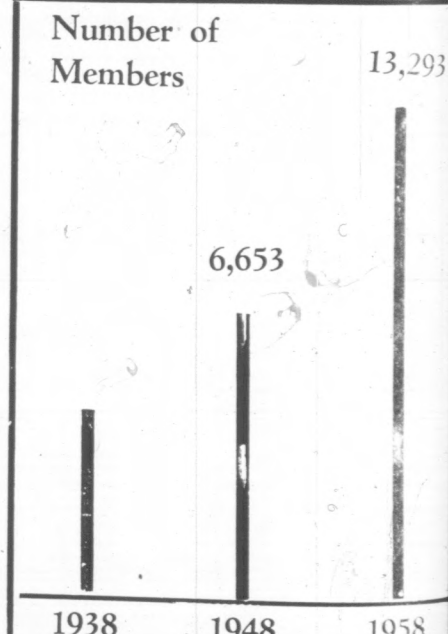
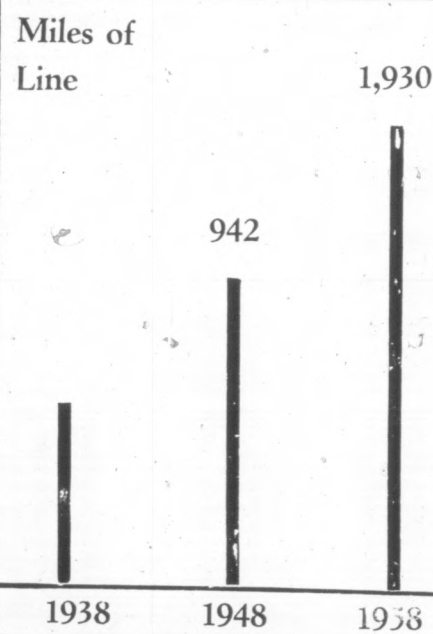

West Kentucky Rural Electric Cooperative Corporation

Your Directors :

Mr. Ed C. Ray, President Route No. 5 Mayfield, Kentucky	Mr. H. G. Gingles Kirksey Kentucky	Mr. Robert Colley Route No. 4 Mayfield, Kentucky
Mr. O. S. Hall, Secretary-Treasurer Route No. 5 Murray, Kentucky	Mr. Ike Wooden Route No. 3 Bardwell, Kentucky	Mr. John Collie Route No. 4 Benton, Kentucky
Mr. Guy T. Chester, Vice-President Route No. 1 Benton, Kentucky	Mr. H. V. Howard Route No. 1 Farmington, Kentucky	Mr. A. D. Willingham Wingo Kentucky

On March 26, 1938, the first Board of Directors met and adopted the Articles of Incorporation. Your first Board was composed of Ed C. Ray, H. B. Douthett, T. F. Maddox, D. W. Doran, W. H. Weaks, George Rogers and J. D. Wade. Some of these men have passed on to their great reward, others are still active in the Cooperative. One of them, Ed C. Ray, has served as Director for the past twenty years!

Most of the credit for our Cooperative's success must go to our Directors past and present! These men have lent us their time and wisdom and we are all in their debt.

through
ur
ifocals

WOODSON CROSS
of Marshall County
recently went, as
Frankfort.
of the trip was to
personal relationships
local officials and
...
unusual for county
all parts of Ken-
Frankfort, indi-
in groups.
Frankfort trip, however
Marshall County
Court members. It
first time, in the mem-
middle-age per-
Fiscal Court members
Frankfort in a

NOT know why Fiscal
members have been so
visiting Frankfort
they never before have
money to make such a
perhaps, they never be-
the need for such
perhaps, we of Mar-
they are becoming a
conscious of our
of Kentucky's 120

reason, it is a fact
members of Marshall
Fiscal Court have been
IN A GROUP
become acquainted
of the state officials
broadened their hori-
individuals and as
serving an impor-
in this great com-
Frankfort trip should not
taken by a Marshall
Fiscal Court. These men
who handle the fiscal
of our county, also
know about state af-
they should also become
acquainted with
between county and
should be of mu-
to both groups.
have more trips for our
members to other
as well as the Capiti-
prior that they may
other counties solve
problems and also how
government functions.

DAY is upon us again
Kentucky's most famous
newcomer in this sec-
wish to reveal that the
Kentucky Derby was run
17, 1958. The race was
Aristides before a mil-
spectators. Price Mc-
owner of the Derby
received a silver cup
\$1,000 and \$1,000 in

Kentucky Derby owes its
to Meriwether Lewis
grandson of William
the famed Lewis and
Clayton. After seeing
Derby in England,
her persuaded a group
that a track in Louisi-
would be a wonderful thing.
was built and Meri-
became the first track

person who has been to
city knows of its tremen-
success. The famed race
over 100,000 visitors to
the which brings to mind
old story of the travel-
who landed in Louisi-
Derby Day, not knowing
huge crowd the Derby

checked into a hotel and
for a room.
surprised hotel clerk
explain that hotel rooms
not available on Der-
...
said the traveling
of the president of the
States were coming,
and a room for him.

for the president," ad-
said the traveling
president isn't going
here, so just rent me his

DAYS ARE too warm
about fireplaces.
you know that Jay Mil-
has a fireplace in his of-
and there's a complete
adjoining his office.
moved into his new build-
this and Poplar a few
up and it certainly is a
one addition to Benton's
district. If you haven't
the new home of Miller
area, you are missing a
at. Just barge in at any
Jay will make you feel

LAUGH -- The rook-
table for a place on the
was big and strong.
was having a little trou-
the written exam. He
on one question after
what would you do?"
read:
you were alone in a po-
a desperate criminal in
car doing 60 miles an
would you do?"
thought several
and finally wrote down

to the Courier

Be
B
Vol

Gin
Lee
Ge

Girl
demon-
Court
fashion-
Girl Gu-
the Ben-
ell an-
day even-
Bentonville
Troop
were
English
this De-
Diane C.
Mitchell
Lette De-
Teddy L.
dy, An-
Smith, M.
troop is
John Ma-
Troop

Troop
sented
75 also
child
meeting
"You
the ad-
proven
awarded
least
Among
were two
Earl Ows-
Mr. Com-
of the
nitted to
and Mr.
a last
Also a
numera-
rell, Cam-
tried who
look, Ben-
teachers
In the
Harmon
district
Fisher
These
from Mar-
Dorothy
Mr. and
Mrs. Rex
E. J. Com-
Douglas
E. Fisher
Drafted
our Kom-
Dell, Mr.
Mr. and
E. Fisher
Mrs. Han-
eg, and

Cour
Fire
Syste

The S
fice has
County's
system
The
tained
persons
no in-
side at-
women
present
The C
on High
City H
Mr. and
care for
Cost of
has been
the sys-
test the
should st

NEEDY
SURPLUS
Applica
commodi
April 25
by Coun-
tom, Hou-
m, to 4
Judge
there has
food com-
application
the last

Mr. ar
and chil
Mrs. Ger
banquet
the Ben-
his moth

Cha
Ma

Charlie
mail car-
banquet
the Ben-
ing.

The pa-
master M.
Benton
Mr. P.
cently af-
was giv-
fellow po-
sentation
omas Sm-
presented
by Postm