



**MURRAY STATE**  
UNIVERSITY

**Murray State's Digital Commons**

---

Marshall Courier

Newspapers

---

4-24-1958

## The Marshall Courier, April 24, 1958

The Marshall Courier

Follow this and additional works at: <https://digitalcommons.murraystate.edu/mc>

---

### Recommended Citation

The Marshall Courier, "The Marshall Courier, April 24, 1958" (1958). *Marshall Courier*. 420.  
<https://digitalcommons.murraystate.edu/mc/420>

This Newspaper is brought to you for free and open access by the Newspapers at Murray State's Digital Commons. It has been accepted for inclusion in Marshall Courier by an authorized administrator of Murray State's Digital Commons. For more information, please contact [msu.digitalcommons@murraystate.edu](mailto:msu.digitalcommons@murraystate.edu).



Benton The Best  
• Town in Ky. •  
By A Dam Site

# The Marshall Courier

Western Kentucky's Largest Weekly Newspaper — Benton and Marshall County's Home Newspaper

Build Marshall  
• County And It •  
Will Build You

Volume XXI Paid Circulation Sells — That Is The  
Kind This Newspaper Offers Customers

Benton, Kentucky, April 24, 1958

First In Circulation, First In Advertising  
First In The Home, First In Reader Interest Number 50

Mr. and Mrs. Edward Lottmann and son, Jerry, of East St. Louis, Ill., spent Saturday and Sunday in Benton with her sister, Mrs. Glen Ely, and Mr. Ely.

Mrs. H. E. Mathis is a patient at the Baptist Hospital in Paducah. Mrs. Mathis fell at 2 a. m. Sunday at her home in Benton and suffered a broken right leg.

Mrs. Ed Ivey is at her home on Benton Route 3 for the summer.

## State Farm Aids Banks In Fighting Recession

Nine thousand banks and the nation's largest auto insurance company have joined in an anti-recession measure aimed at boosting sales of new and used cars.

Half a million dollars will be spent by State Farm Mutual Insurance Company to stimulate car sales through a program developed by the company and co-operating banks throughout the nation, according to Adlai H. Rust, president of the Illinois firm.

State Farm's local agent, Homer Solomon, said that the Bank of Benton is cooperating in the program.

A heavy advertising campaign in newspapers, magazines and over network television will describe the "bank plan" to U. S. consumers. Rust said the plan will ease financial arrangements for prospective buyers and can reduce the net cost of an automobile by \$75 to as much as \$300.

"High financing and insurance 'package deals' have helped keep auto prices out of reach for many buyers," Rust said. "The 'bank plan' combines the lowest financing and insurance rates available in the nation today."

The plan was first developed in 1950, he said.

"When the slow-down in car sales led the economy into this recession, we decided to back up the 'bank plan' with an all-out campaign, and we have interrupted our normal advertising program to do this," he pointed out.

The campaign opens this month with double-page advertisements in three of the nation's largest magazines, Life, Look and Reader's Digest. The

### CORN SUPPORT PRICE IS \$1.36 PER BUSHEL

Corn price supports for 1958 have been set at a minimum national average of \$1.36 per bushel, Roy C. Gray, chairman of State Agricultural Stabilization and Conservation Committee, has announced.

This is an "advance of planting" minimum support, reflecting 77 percent of the April corn parity price, and based on a corn supply estimated at 4,751 million bushels—126.7 percent of normal.

The loan rate for each county will be announced before harvest.

### MRS. WOODRUFF BURIAL IS HELD AT KUTTAWA

Funeral and burial services were held in Kuttawa last Saturday for Mrs. Mary Ellen Woodruff, 80. She was a sister of J. D. Collins, Mrs. Ida Pace and Mrs. Myrtle Brown of Marshall County.

Mrs. Mary Boatwright of Gilbertsville Route 1—was a niece. Other survivors are three daughters, two sons, another brother, 17 grandchildren and 25 great-grandchildren.

Subscribe to the Courier

## Baptist Joy Class Meets at the Home Of Mrs. Joe Asher

The Joy Class of the First Missionary Baptist Church met Thursday evening, April 17, at the home of their teacher, Mrs. A. Joe Asher. The meeting was opened with a devotional led by Mrs. Jimmy Mathis. Mrs. Thurman Baker closed the devotional period with prayer.

In the business meeting the following officers were elected for the coming year:

President, Mrs. Jimmy Mathis; vice president, Mrs. Alan Henson; secretary, Mrs. Steadman Baker; and treasurer, Mrs. Thurman Baker.

Mrs. Asher served enticing refreshments to the following members: Mrs. Steadman Baker, Mrs. Ray Hibbs, Mrs. Fred Willie, Mrs. Jimmy Mathis, Mrs. James Gilligan, Jr., and Mrs. Thurman Baker.

### CARD OF THANKS

We wish to express our appreciation to the many friends, neighbors and relatives for their acts of kindness, beautiful floral offerings and expressions of sympathy during the illness and recent death of our beloved husband and brother, Simon Rudd.

We especially want to thank the nurses of Murray Hospital, Dr. Jones and Dr. McClain, Linn Funeral Home, Rev. Wade Perkins, Rev. F. E. Alexander and the choir that sang.

May God's richest blessings rest upon each and everyone. Wife, Alice Rudd. Brothers, Oscar Rudd and Ben Rudd. Half brother, Yancy Rudd.

Lon Jarvis of Route 3 was a visitor here Friday.

Jaye Miller has returned from Omaha, Neb., where he went on business.

## SOCIAL and PERSONAL

Mr. and Mrs. Tommy Haymes and children visited relatives and friends during the week-end. Mr. Haymes has gone to Atlanta, Ga., to work. The family will go when school is out.

Mr. and Mrs. Joe Carper and son of Route 2 were Saturday visitors in Benton and while in town renewed their subscription to the Courier.

Mr. and Mrs. S. P. Inman of Hardin Route 1 were shoppers in Benton Saturday and while here subscribed for the Marshall Courier.

Mrs. Wesley Holt underwent surgery at the Murray Hospital Wednesday of the past week.

William Brents Hastings of Tulsa, Okla., is visiting Miss Lizzie Hastings at Briensburg for several weeks.

Lee Croley of Route 2 was in town Tuesday morning.

Mrs. Paul Schipper and baby left Tuesday for New York City after a visit with the family of her sister, Mrs. M. T. Haymes in Benton. She made the trip by plane.

Mrs. Minnie Ethridge has been very ill at her home in Benton for two weeks.

Mr. and Mrs. G. B. Grix of Akron, Ohio, spent a recent week with their friends, Mr. and Mrs. Rupert Provine on Gilbertsville Route 1.

Mrs. Henton Farley was a shopper in Paducah Tuesday.

Bobby Maupin left Monday for Hawthorne, Calif., where he is employed. He spent two weeks with his parents, Mr. and Mrs. Louie Maupin.

**PLAY BALL!**

**BASEBALL SPIKES!**

4<sup>99</sup>

**REGULATION "LITTLE LEAGUER" BASEBALL SHOES "FOR BOYS"**

3<sup>99</sup>

- LEATHER UPPERS
- RUBBER CLEATS AND SOLES FOR SAFETY
- BOY'S SIZES 1 TO 7
- BIG BOY'S SIZES TO 9

STEEL SPIKES  
• LEATHER SOLES  
• SOFT LEATHER UPPERS  
• MEN'S SIZES TO 12  
• BOY'S SIZES TO 6

**Schiff's SHOES**

for the ENTIRE FAMILY

312 Broadway  
Paducah, Ky.

SHOE STORE



**CALVERT P.T.A.**

Presents

**7th Annual Minstrel**

ON  
**APRIL 25 & 26**  
AT  
Calvert School Auditorium  
Time 8:00 P. M.

Adults 70c Students 30c



**B'E AS AN OWL**

**AN Wise! WHEN YOU CHANGE TO GAS**

**DON'T TAKE UNNECESSARY CHANCES**

**WHEN YOU INSTALL NATURAL GAS HEATING & APPLIANCE**

**WE KNOW HOW**

**MILLER - JOHNSON Co. Has OVER 6 YEARS of EXPERIENCE WITH NATURAL GAS In The CALVERT CITY & PADUCAH area**

**Our Experience gives you Safety & Savings**

Our Stock of Gas Appliances Will Assure You Of TOP QUALITY AT LOWEST PRICES!  
"Where the Best Is Cheapest In the Long Run"

**MILLER - JOHNSON CO.**

The Only Licensed Plumbing, Heating and Gas Contractors in Marshall County







# YOU CAN'T AFFORD TO BUY A NEW OR USED CAR UNTIL YOU SEE THE STOCK AT -KINNEY MOTORS-

Phone LA7-2451 - Benton, Ky

Your Friendly Ford Dealer

## Want Ads

### AUCTION SALE

residence of Simon J. on Benton Route 3, two south of Church Grove.

Time: 10 A. M.

1931 Ford Model A car, good cook stoves, table model Radio.

O. A. Ridd, Administrator

SALE - 5-room house, bath, 50 gal. electric water, to be moved from lot.

USED ranges and refrigerators \$45.00. Fleming Furn.

### FISHERMEN

Why buy bait from out of state.

### SMITH

atches and raises bait at Dam, buys his feed, equip- and all supplies from our merchants and hires all here at home. Why send money to the big boys who no taxes here, hire no help, nothing here and try to us to sell at high prices.

### REAL ESTATE

business and residential lots, 100 feet, \$100 to \$1,000. lot subdivision midway be- Calvert plants and Ky. 1, \$9,000. acres with 5 houses adjoin- above, \$15,000. lots adjoining, \$7,000. all THREE subdivisions over, \$25,000. farm ranch, equipped, \$3,000. minor hatchery with fourth million shiners, chubs and fish, tractor and equipment, with wholesale tanks, tac- store, filling station, 14 es of ponds, ONLY \$15,000. will make money.

### R. D. SMITH

Ky. Dam Bait Farms Four Mile below dam on Calvert City Road Phone FO2-4422

### NOTICE

The Marshall County Board Education will sell at public auction Friday, May 2, at 10:00 at the Marshall County school bus garage, one 1947 1/2 panel truck, and one 1948 passenger school bus. The board will reserve the right to reject any or all bids.



### SALES & SERVICE

Quality Used Cars Priced to Sell

ROBERTS Motor and Implement, Inc. West 12th Benton, Ky.

### VAUGHT STUDIOS

422 W. 9th Benton Portraits - Weddings Phone LA7-7614

WANTED - To do local and distant hauling. Howard Brewer 906 Poplar, Benton. 1tp

FOR SALE - 1950 B. F. Molene equipped. Like new and guaran- for \$475. Virgil Minter, Symsonia, Ky. RFD 1. 1tp

FOR SALE - Maytag washing machine. Winger type. In ex- tra good condition. Used only one and a half years. Price is very reasonable. Earl Lovett, Phone ELM 4-4331. 2tp

### BEAUTIFUL KENTUCKY LAKE PROPERTIES

Lots, homes, cottages and business places FLORENCE GIBBS, Realtor Highway 641 Phone FO 2-4211 Gilbertsville, Ky.

HELM'S PULLORUM CLEAN CHICKS—Egg contest winners. Official records 300 eggs. Lree new poultry bulletin. SEEDS, Official records 300 eggs. Free Parking—HELM'S CHICKS, 3rd and Washington, Paducah, Ky. 52p

FARM FOR SALE—80 acres of good land with new 3-room house. 30 acres improved per- manent pasture with one-half farm fenced and one-acre pond, all completed in 1957. 5 acres of timber and tobacco base. Priced to sell. Call or see Joel Smith, Calvert City Route 2. Phone EX 5-4798. 51c

FOR SALE - Jap hay. See Fred Holmes, Benton Rt. 3. 50p

EXPERT WATCH REPAIRING FREE'S WATCH & GIFT SHOP Highway 68

Bands - Jewelry - Gifts - All work guaranteed. Open from 9 a. m. 'til 9 p. m. Phone LA7-8062 Large enough to serve you - Small enough to appreciate. BUCK & BECKY FREE rtsc

SEPTIC Tank and grease trap cleaning. Call Pat Wilkins LA7-7221. rtsc

SEWING MACHINES New and Used sewing machines. Easy terms. Parts for all makes. Write ALLEN Sewing Machine Exchange, 210 So. 4th, Paducah. rtsc

Mercury Sales and Service Experienced Body Repair CAROLD TAYLOR and WAYNE DOWDY RILEY MOTORS

### your BANK has many SERVICES

It's so much better to pay by check

Paying bills by check is faster, easier, safer. Helps you keep track of where your money goes. Gives you a bonafide receipt (your cancelled check) for every payment. Ask about our checking services (regular and special).

### BANK of MARSHALL COUNTY

Benton Kentucky

### FILBECK & CANN FUNERAL HOME

ALL AMBULANCES OXYGEN EQUIPPED 24-HOUR SERVICE

Phone LA 7-2001—LA7-2091

Benton

Kentucky



HELPING TO BUILD MARSHALL COUNTY SINCE 1884

TREAS PHONE 2301 LUMBER CO., INC. from foundation to roof WE HAVE IT.....

For Dependable CITY GAS SERVICE beyond the Mains 105 North 5th Street Murray, Ky.



L. P. Gas Service BOTTLE TANK METER Phone 1177

TIRES TIRES No money down, 6 months to pay. No interest. Buy on D-X Credit Card at Field's D-X Sta- tion, Benton, Ky. Rt. 6. 52p

### NOTICE

The Marshall County Board of Education will accept bids until 4:00 p.m., Monday, May 5, for finishing the gymnasium floor at North Marshall County High School. Specifications may be secured at the office of the County School Superintendent. The Board will reserve the right to reject any or all bids.

NOTICE The Marshall County Board of Education will accept bids until 4:00 p.m., Monday, May 5, for 4-48 passenger school bus chassis, and 4-48 passenger school bus bodies. Specifications may be secured at the County School Superintendent's office. The Board will reserve the right to reject any or all bids.

### PLUMBING & HEATING SERVICE

All types of repairs and instal- lations. Also contract jobs. Free Estimates. Gas work a spe- cialty. Gaylon Eurd, Murray Hi- way, Phone LA7-7402. rtsc

### POWELL COAL CO.

- Warm Morning Stoves
- Sand and Gravel
- Limestone Rock
- Fertilizers

Calvert City, Ky. Phone EX5-4383

### You Get The BEST In AUTO

- Mechanical Repairs
- Body Shop Repairs
- Glass Fitting
- Parts and Accessories

### KINNEY MOTORS

YOUR FORD DEALER

### MONEY TO LOAN

On Watches, Diamonds, Shotguns, Pistols, Radios, Type- writers, Televisions and Valuables

Be Sure to Look Our Stock Over Before You Buy

SAVE 50% OR MORE

Expert Watch repairing... Quick Service Guaranteed

### RICKMAN'S JEWELRY & LOAN CO.

206 Broadway

Paducah, Ky.

### GET



You Can Get A Better Deal At

### ERWIN POE'S

In Palma RADIO SERVICE CENTER Benton, Ky.

### FRIEDLANDER

JEWELRY & LOAN

208 Broadway — Paducah, Ky. SAVE ON GUNS — TOOLS — LUGGAGE — JEWELRY If You Have Money and Need Jewelry SEE US If You Need Money and Have Jewelry SEE US

### NOW! ENJOY THE FLORIDA VACATION

YOU'VE WANTED BUT COULDN'T AFFORD

FREE EXCITING EXTRAS

• Beach Cabanas at Sarasota Beach

• Horn's Cars of Yesterday

• Hotel Swimming Pool

• Yachting cruise thru Florida Keys

SPECIALS Spring, Summer and Fall Cocktails 38¢

ASTA Happiness Tours

### FLORIDA'S GLAMOROUS 100% AIR CONDITIONED

### NEW Terrace Hotel

SARASOTA, FLORIDA

7 WONDERFUL DAYS 6 ROMANTIC NIGHTS

\$24.00 SUMMER-FALL RATES Per Person, Double Occupancy. April 16 thru December 15.

Dancing and romancing — that's YOUR Millionaire's vacation at the celebrity-filled New Terrace Hotel! So don't wait another minute for reservations!

### SEE YOUR LOCAL TRAVEL AGENT OR WRITE — NEW TERRACE HOTEL

P. O. Box 1720 — Sarasota, Florida — Tel. Ringling 6-4111

### RAISING KANE

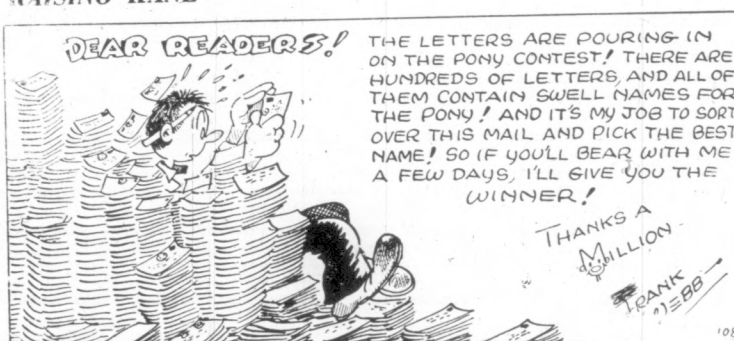

### HUCKLEBERRY FINN



### USELESS EUSTACE





Mrs. Price Napier was confined to her home last week by illness.

Mrs. Glen Edwards, Mrs. Lois Trimble and Miss Mae Walters of Hardin were shoppers in Benton Saturday.

Mrs. Ed Barker of Route 6 was a shopper in town Saturday and while here subscribed for the Marshall Courier.

If your numbers are 4-58 your time to the Marshall Courier expired the first day of April! If the numbers opposite your name on the paper each week reads 5-58 the time will be out the first of May. If you have overlooked it now is a good time to either mail in the subscription or bring it by the Courier office.

## Ray Mofield Catches Eyes of New Yorkers

BY BILLY RAY

Columbia University (30,000 students), set in a city area of 14,000,000, is not an easy place to make your mark or even to be noticed by anyone. But a tall, handsome Kentuckian has achieved some academic eyebrows in the 1957-58 school year rapidly drawing to a close. He is Ray Mofield of graduate faculties, Department of Political Science, who lists his birthplace as tiny Hardin in Marshall County and his business address is WPA, Paducah.

He was singled out for special praise this week when his masters' thesis was accepted by the Department of Economics. In the first place, he had done something the university catalog virtually says cannot be done—write a thesis while carrying a full load of course work. Most candidates take 12 hours or at most 15 per semester and then take a third session for writing the thesis. Many use two or three years but most take a year and a half.

Mofield took 18 hours each term and wrote the thesis and thus has six hours on the P.D. in only nine months! This is very rare, according to Dean Jacques Barzun.

Apparently the work is very good, too. The study in economic history deals with the building of the atomic plant at Paducah and was done under Dr. Carter Goodrich, the world-famous professor who developed the modification of Frederick Jackson Turner's thesis of the American Frontier and who set up postwar development programs in Burma and Bolivia.

Says Dr. Goodrich, "This is one of the best pieces of work ever turned in to me. It tells a startling story well and it is good economic history as it compares Paducah and Oak Ridge in total cost to the federal government and to society. Mofield shows the U. S. probably saved \$175,000,000 by building the plant at Paducah."

"I think it ought to be published," Dr. Henry Graff of the history department says.

Mofield is an easy person to interview. He smiles easily but is no mere glad-hander. Asked how he had been treated by fellow students, he replied that a few at first asked him if he had ever worn shoes before but he figured it was all in fun. In his classes he always looks around to see if any other hands are up on questions and answers only when no one else seems to know. That makes him popular even though his reputation for always knowing the answer is spreading.

Says Dave Mermelstein of New York, "I've never seen anyone like him. He always knows that fact needed at the moment no matter what field is involved. He remembers everything he reads and he reads a lot. He can

tell you the population of Pittsburgh, the amount of wheat in Kansas and the number of guns on a battleship."

He is fiercely loyal to Kentucky and plans to return there to work in radio at Paducah. With an MA in economics and a minor in history, plus his Murray State degree, he could go most anywhere and is already receiving many offers from such diverse companies as a building supply firm and a Muzac franchise. But it appears it will take a sizeable chunk of money to pry him loose from Paducah.

"I'd rather do a basketball game in Kentucky than eat," he says, adding that he might consider moving to Louisville or Lexington.

Whatever happens to William Ray Mofield in the years ahead, it is a foregone conclusion that in the Department of Economics or of History at Columbia University, they will be remembering the tall boy from Kentucky who showed the city slickers a thing or two about books.

## Marvels from Nature

MANY REMARKABLE DRUGS COME FROM COMMONPLACE SUBSTANCES

RESERPINE FOR MENTAL ILLS  
CAME FROM INDIA'S SNAKEROOT  
ORIGINALLY - TRIBAL DOCTORS  
USED IT 3,000 YEARS AGO.

EARTH MOLDS ARE USED TO MAKE  
PENICILLIN, STREPTOMYCIN  
AND OTHER ANTIBIOTICS.

GLUCOSAMINE, FOUND IN  
LOBSTER SHELLS, IS USED  
IN COSA-TERRAMYCIN -  
GETS MORE GERM-FIGHTING  
DRUG INTO BLOOD FASTER  
THAN OLDER MEDICINALS.

ARTHRITIS DRUGS ONCE  
DERIVED FROM ANIMAL GLANDS,  
NOW MADE FROM ROOT OF MEXICAN  
YAMS. DIGITALIS HEART STIMULANT  
COMES FROM FOXGLOVE PLANT;  
MORPHINE FROM POPPY.

Mrs. Raum Vance has returned from Chicago to Benton to reside.

Mr. and Mrs. Elbert of Route 1 were in Benton Saturday.

Though shadows may fall,  
the light ever abides

Shadows fall, but the light itself endures.  
Eternal, too, is the light of the spirit,  
shining brightly forevermore. Each funeral should express this faith.

**Linn Funeral Home**  
BENTON, KY.

### GRADUATION... SPECIAL!

ALL WHITE  
**SPORT COATS**

Just right for the graduate! All white, rayon dacron linen, clothing tailored SPORT COATS. Two button, single breasted models with patch pockets and center vent... fully lined to prevent shirt and slacks from "showing through." Regular \$24.50 value. Now only...

**\$19.95**

**SOLID BLACK SLACKS**

Perfect with your White Coat! Rayon-dacron linen Slacks in jet black... clothing-tailored to fit better!

Specially Priced **\$9.95**

Or Buy Coat and Pants for \$28.50

**PRE-SEASON SLACK SPECIAL.**  
Cotton and orlon, wash 'n wear SLACKS. Reg. \$10.95 value. NOW special price of \$8.95 or 2 pairs \$17.50. One Alteration FREE of Charge

**REECE'S**  
Style-Mart Store  
7th and Broadway Mayfield, Ky. Phone 1010

**We use our porch 12 Months a year thanks to ABC JALOUSIES**

**America's Most Talked-About Window!**

- 100% Ventilation in Summer!
- Weatherite Protection in Winter
- PLUS - All the Dramatic Beauty of a Picture Window.

**ABC Operates With a Fingertouch... Extra-Easy to Keep Clean, too!**

A fingertouch is all you need to open or close ABC glass louvers!

You insert ABC screens and storm windows in seconds!

Complete rain protection, even while ABC glass louvers are open!

- Heavy Aluminum Frames!
- Lustrous Glass Louvers!
- Clip-on Screens and Storm Sash

**FREE ESTIMATE! PHONE TODAY!**

**FHA Financing**  
36 Months to Pay

**ALUMNA-KRAFT SALES**  
212 N. 8th, Paducah, Ky. Dial 31524  
Call Collect 31524, Paducah, Ky.  
OR  
Call LA 7-7360, Benton

**Masco Mac**

Nothing is as important to a poultryman as the baby chick's ration during the first seven weeks. Chicks eat such a small amount each day that every bite must supply the life sustaining, disease preventing and growth promoting requirements of the most delicate bird. A "cheap" chick starter ration is usually a very expensive investment.

Masco Chick Starter is made by a formula requiring large amounts of the highest quality vitamins, minerals, antibiotics and growth stimulants, and disease controls as well as a balanced "calorie-protein" ratio. Consequently, Masco Chick Starter cannot be lowest priced chick starter on the market. Masco Chick Starter can, however, help you raise a larger percentage of the chicks you buy and help you put more good healthy potential layers in the laying house this fall at a lower cost per pullet.

We think this makes Masco Chick Starter a good investment for any poultryman who wants to protect his investment in equipment and chicks.

**Masco FEEDS**

## IDEAL TIME TO TRADE FOR GRADUATION

**ROGERS JEWELERS**

# TERRIFIC TRADE-IN EVENT

**New 1958 Watches for Old GET A BIG \$25.00 ALLOWANCE**

for your old watch regardless of age, make or condition!

Yes, your old watch is worth \$25.00 toward the purchase of a fine Famous Make ROGERS watch. Rogers doesn't care if your trade-in watch isn't worth a quarter, but you must bring us any old watch so that we can save you \$25.00. Buy one or more of these fine watches. NOW. Better hurry... this amazing offer will not be repeated.

**Bulova "La Petite" with 23 jewels, 2 fine diamonds. \$59.50**

**Man's Bulova "23" Self Winding, 23 jewels. \$59.50**

**Smart 21J Bulova for her. 14K gold case. \$75.**

**Benrus Dial-O-Rama direct reading watch. Shock-resistant. \$59.50.**

**Chic Benrus "Valerie" Set with 2 diamonds, 17 jewels. \$49.50.**

**Elegant "Exotique" by Gruen. 17 jewels, exquisitely styled \$71.50**

**Handsome Gruen "Stetson." 17J. expansion band. \$59.50**

**Stately "Caldwell" by Elgin. 17 jewels, expansion band. \$49.75**

**Queenly "Velma" Elgin for her. Now only \$69.50**

**Petite Longines "23" Her's for only \$79.50**

**Man's fine Wittnauer "Diplomat." 17J expansion band. \$49.75**

**Lovely Gruen "Siera" 17 jewels. \$49.75**

**Bulova 3 diamond "Beau Brummel." 21J, shock-proof. \$100.**

**Lady Hamilton with 6 precious diamonds. 14K gold case. \$175.**

**Lady's Hamilton "Holly." Expansion band. 17 jewels. \$65. movement. \$95**

**Exciting Hamilton "Culver." Fine band. 17 jewels. \$65. movement. \$95**

**EASY-TO-BUY PRICES!**

**No Extra Charge For Credit**

**Your Credit Is Good**

**No Extra Charge For Credit**

**"The Diamond Store of Paducah"**

**ROGERS Jewelers**  
304 BROADWAY

**Easiest Terms!**

Open Friday Night 'til 8:30



## County Soil Notes

BY A. E. DENHAM

"I have spent a lot of time and money doing half a job on seeding," said John Rayburn of Fairdeal, community. "The only way to get a good sod is to put on the required amounts of time and fertilizer and not pasture until it gets established. Seed bed preparation is also very important."

John plans to seed about 20 more acres of hay and pasture this spring and fall if the weather will cooperate a little. The farmer is on his way toward building a fine herd of registered Herefords.

Paul Anderson, also of Fairdeal, plans to do some work through the ACP emergency program. Last year heavy rains caused considerable damage by caving in banks and depositing silt, brush and trees in the stream channel.

Glen Warren, teacher at South Marshall High School, has started his ACP emergency work. The stream off his farm had become clogged with sand, brush, and fallen trees. Damage was being done to the bottom land as the water swept across it. The U. S.

Soil Conservation Service is responsible for seeing that these repairs are carried out according to instructions. A basic conservation farm plan was developed with Roy Gregory as we discussed the conservation needs of his farm. Mr. Gregory plans to do more pasture and hay seeding and waterway development this year.

A basic plan was also developed with Gentry Page, as we

discussed his conservation needs. A pond will be constructed and about 12 acres of pasture and hay seeded this year.

Johnny Wyatt and Mrs. Wilma Wyatt made a recent visit to Gallatin, Tenn., to visit their son, Sam Wyatt, and family.

Miss Jessie Crosby, Mr. and Mrs. Leonard Davenport and Mrs. Essie Puckett of Hardin were Friday visitors in Benton.

## Airman Glen Riley Had Important Role In Air Base Movie

Oxnard Air Force Base has an answer to Hollywood in the person of Glenn Riley. Although Airman Riley was not stationed at Oxnard during the filming of 20th Century Fox's "Townsend Harris," the boss is proud of him.

A-C Glen Riley was stationed at Tachikawa Air Force Base with the 2710th Air Police Squadron when he and three other air policemen chosen out of 100 entries to participate in the movie. Three days later they received a telegram requesting them to report to the set at Kana Harbor near Ito.

The movie "Townsend Harris," under direction of John Huston and starring John Wayne, depicts the life of the American merchant and diplomat who was appointed consul-general to Japan in 1856.

Airman Riley for his roles as Navy and Merchant Marine personnel was required to grow a beard. He spent 22 days participating in the filming of the movie, which is scheduled to be released in August.

Riley is the son of Mr. and Mrs. Wavel Riley of Benton. The above news item appeared in Vapor Tales on April 1.

## HOSPITAL NEWS

Jimmy Williamson of Symsonia was a recent patient at the Baptist Hospital in Paducah.

Mrs. Goebel Thweatt of Benton was a recent patient at Baptist Hospital in Paducah.

Freddie Calhoun of Calvert City was a recent patient at Baptist Hospital in Paducah.

Duncan Gregory of Benton was a recent patient at the Riverside Hospital.

Mrs. Weldon Nelson underwent surgery at Riverside Hospital Thursday of the past week.

Mrs. James Dowdy underwent surgery for the removal of her appendix last week in Paducah. She is at home in Benton now.

Mrs. Joe Morgan is visiting in the home of Mr. and Mrs. Jim Morgan and attending the bedside of her mother, Mrs. Maggie Store of Calvert City, who is in a Paducah Hospital.

Mr. and Mrs. Jesse Cornwell, Mr. and Mrs. L. E. Garner were recent guests of the Harold Sain family in Hixson, Tenn., and made a trip through the Smoky Mountains.

## Phone Talk



by HERMERSHEIM  
Telephone Manager

WORK WEEK: One of those efficiency experts has estimated recently that, even with a modern appliance, the average mother works 100 hours weekly. That's a mighty long week, but it would be without today's conveniences! The phone alone saves countless hours and steps. Housework by phone, visit, call plumbers and other service men to all sorts of errands they'd have to run if they had a phone. And no matter when it's a telephone is always there, 24 hours a day. In these days of high costs it's still one of the best in the family budget.

MOTHER'S DAY: Mother's Day is May 12. Now that added up Mom's weekly work hours, the least we can give her a hand. What could be a better Mother's gift than an extension phone? Maybe even more, if we'll have them near her most talked-from. You can get them in spring-pastel shades. So lovely. Mother's room colors! For instance, perfect for the line are aqua, rose pink, light beige, light gray, or white. Or, to add a vivid dash of color choose a real bright yellow, or green. They cost less than think, so just call us and we'll do the rest.

Extension phones make ideal gifts the year 'round.

LADY ... There's a tear on her pretty cheek. She'll soon be gone. For troubles are forgotten when a young one is very young ... Many a grown-up has a way of forgetting when there are troubles to help. Just reach for the telephone and ring to someone who can bring sunshine into a dark, worried day ... For never the need or the fear, you are never alone on a telephone.



## READY TO PUT YOUR WOOLENS AWAY?

Put Your Mind at Ease! Your Woolens and Furs Will Be Safe When Stored With Owen Cleaners. Store Them Individually or By Economical Boxful!

Your Garments Will Be Moth-Proof, Fire-Safe and Theft-Safe Throughout the Summer

Use either of our plans — whichever fits your needs best. Nothing to pay until Fall and then only our very low storage rates plus regular charges for Owen Sanitary Cleaning.

Save Closet Space. Bring Us Your Woolens Now!

### Individual Storage

Our individual garment storage if it suits your needs or convenience. Arrangements left or picked up when you want at a time.

The charge is small and our storage gives you complete protection.

### Box Storage

Send everything — Suits, Coats, Dresses, Jackets and other Woolens. (Fur or fur-trimmed articles excluded)

**\$3.00**  
Per Boxful

**PLUS REGULAR CLEANING CHARGES**  
This includes insurance protection up to \$100.00 valuation  
Additional insurance available at \$1.00 per \$100.00 value

### FUR STORAGE

Protect your precious furs from theft and all damage. Our modern vault is Air-Filtered, Air Conditioned—Clean and Cold. Scientifically controlled for ideal humidity and temperature: mothproof, mildew, safe from dust and dirt.

**COMPLETE FUR CLEANING AND REPAIR SERVICE**

Main Plant:  
10th St. & B'way  
to Ky. Ave.  
Phone 5-7227  
Paducah

Downtown:  
117 N. 4th St.  
Phone 2-4939  
Paducah

Pick up your box at the main plant or the downtown store or CALL 5-7227 and a box will be delivered to your home and picked up at your convenience.



BENTON AND MARSHALL COUNTY

WEEKLY

Review

OF ALL BUSINESS

NEWS EACH WEEK OF BUSINESSES AND BUSINESS IN MARSHALL COUNTY

### Leon Riley Has Been In Auto Business 11 Years

Leon Riley was made dealer in Benton and Marshall County for Mercury automobiles in October 1957 and constructed a modern sales and showroom on Main Street here.

Mr. Riley first entered the automobile business in 1949 when he became a partner with one-third interest in Kinney Motors of Benton. The partnership was dissolved in 1954, and Mr. Riley took the used car lot on North Main and started Riley Motor Sales on his own.

Before entering the automobile business, he was in the general merchandising business at Benton from 1938 to 1947. He bought the J. C. Chester Estate at Benton April 9, 1938, and in a couple of years erected a new store building. He sold the business in 1947 to the Lyles Brothers.

Mr. Riley was born near Golo in Graves County and graduated from Panther Creek High School. He is married to the former Robbie Jones of Kirksey and they are the parents of two married daughters. Mr. and Mrs. Riley are members of the new Bethel Missionary Baptist Church.

Mr. Riley is a member of the Lions Club, Masons, WOW, Band Boosters and Chamber of Commerce.

Mrs. Houston Pace, Mrs. Sue Cope and Mrs. Verna Starks of Hardin were visitors in town Friday.

Mrs. John Boatwright of Route 7 was a shopper in Benton Friday.

**MOTOR COMPANY**—This new and modern building is the home of Riley Motor Sales, Mercury dealer. The sales room and car lot are on Benton's Main Street.

<b>LAMPKINS</b> <b>BUICK</b> <b>CO.</b> • BUICK Sales and Service <b>TOP QUALITY USED CARS</b>	<b>LONG</b> <b>CONCRETE</b> <b>COMPANY</b> (Radio Dispatch Service) <b>BLOCKS - READY MIX</b> <b>BENTON</b> and <b>CALVERT CITY</b>	<b>RILEY</b> <b>MOTORS</b> • Your MERCURY Dealer <b>AUTHORIZED SERVICE</b> — See — <b>GEORGE LATHAM</b> Body Repair <b>CARROL TAYLOR &amp; WAYNE DOWDY</b>	<b>RAY'S</b> <b>BODY</b> <b>SHOP</b> 102 West 6th Street Phone Days LA 7-7488 Nights LA 7-7985 <b>RAY EULON SMITH</b> Body Repairman	<b>LENEAVE</b> <b>GULF</b> <b>SERVICE</b> <b>WELDING SERVICE</b> Night Phones LA 7-4361 and LA 7-3661 Day Phone LA 7-3951 24-Hour Heavy Duty Wrecker Service <b>FISHING SUPPLIES</b>
<b>Filbeck-Cann</b> <b>Funeral</b> <b>Home</b> <b>AMBULANCE SERVICE</b> LA 7-2001 and LA 7-2091 Benton, Ky.	<b>HOUSER'S</b> <b>Shell</b> <b>Service</b> • Goodyear Tires • Delco Batteries <b>PICKUP AND DELIVERY SERVICE</b> LA 7-9481 506 North Main	LA 7-5971 8th and Main <b>TANNER I.G.A.</b> <b>Super Market</b> Benton, Ky. <b>FREE</b> <b>DRIVE IN PARKING</b> Air Conditioned	<b>GAYLON BURD</b> <b>Plumbing and Heating Co.</b> <b>GAS APPLIANCES</b> <b>AIR CONDITIONING</b> Free Estimates Murray Highway Phone LA 7-7402	<b>ROSS</b> <b>CLEANERS</b> 1207 POPLAR LA 7-3811 <b>QUALITY CLEANING</b> Talmadge Ross, Prop.
<b>FRANKLIN</b> <b>SHELL</b> <b>SERVICE</b> 1401 Main Street <b>TIRES - BATTERIES</b> <b>OTHER AUTO ACCESSORIES</b>	<b>D-X SUNRAY</b> <b>OIL CO.</b> <b>ARLIE ROSS</b> Distributor On East 12th Street Near Ky. State Mill <b>PHONES:</b> LA 7-6831 LA 7-7636	<b>PHILLIPS</b> <b>PETROLEUM</b> <b>CO.</b> <b>FOREST COLE</b> Distributor LA 7-2121	<b>PEERLESS</b> <b>CLEANERS</b> 1018 MAIN STREET <b>LOUIE DUNCAN</b> Proprietor	<b>SERVICE OIL</b> <b>CO.</b> • SHELL PRODUCTS • GOODYEAR TIRES Benton, Ky. <b>GUY MCGREGOR</b> Jobber
<b>Birmingham</b> <b>Milling</b> <b>Company</b> <b>CUSTOM GRINDING</b> and <b>MOLASSES MIXING</b> <b>WAYNE FEEDS</b> Phone LA 7-7180	<b>FANNY'S</b> <b>BEAUTY</b> <b>SHOP</b> In Back of Lovett Law Office Dial LA 7-4111 <b>PEGGY REEDER</b> Owner <b>BETTY JO SILLS</b> Operator	<b>SINCLAIR</b> <b>SERVICE</b> <b>STATION</b> 909 Main Street Featuring Sinclair Products Tubeless Tire Repairs <b>ROAD SERVICE</b> Phone LA 7-9511 <b>BILL REED, Prop.</b>	<b>STANDARD</b> <b>OIL</b> <b>COMPANY</b> <b>JOE DARNALL, Agent</b> Phone LA 7-4391	<b>DOWNING'S</b> <b>TEXACO</b> <b>STATION</b> 8th and MAIN • GOODRICH TIRES • WHEEL BALANCING • BRAKE SERVICE Thomas Downing, Prop.
<b>EDISON</b> <b>MOORE'S</b> <b>BODY SHOP</b> North Main St., Benton, Ky. <b>COMPLETE BODY AND FENDER REPAIRING</b> • 25 Years Experience Ph. Shop LA 7-7544 Residence LA 7-7761	<b>FIRE</b> <b>AUTO</b> Telephone 2151 <b>Morgan,</b> <b>Trevathan</b> <b>&amp; Gunn</b> <b>Insurance Agency</b> Office: 108 East 12th Street Benton, Ky. <b>LIFE</b> <b>LIABILITY</b>	<b>SHAMROCK</b> <b>MOTEL</b> 806 MAIN ST. <b>Albert Hill</b> Owner Phone LA 7-3721	<b>Homer Solomon</b> Local Agent <b>STATE FARM INSURANCE COMPANIES</b>  <b>Auto - Fire - Life</b> 1020 Main Benton <b>PHONE LA 7-3801</b>	<b>FLORENCE</b> <b>GIBBS</b> <b>REALTOR</b> Highway 64 <b>GILBERTSVILLE, KY.</b>







# 20 YEARS AGO

From The Courier  
Files of 1938-39

The following items were taken from the Jan. 5, 1939, issue of the Marshall Courier:

**An important business transaction** had taken place in Benton, W. H. Heath had purchased the interest of Charlie Morgan in the hardware firm of Morgan and Heath.

Mr. Morgan was retiring from business because of poor health. He died about three years ago. Mr. Heath still is in business, but on a limited scale.

Many marriage licenses had been issued during the Christmas holiday season. Here are those who had obtained licenses to wed:

Ollis Sirls, 28, and Willie Mae Timmons, Route 5.

John Harvey Bartee, 28, and Evelyn Midyett, 26, Benton.

Artelle Smith, 18, and Imogene Reule, 21, Marshall County.

Henry Paul Freeman, 21, and Josephine Cunningham, 21, of Route 2.

## COMMISSIONERS SALE

Marshall Circuit Court, Kentucky  
VS.  
Byron Leonard, Plaintiff,  
Henry Leonard, et al, Defendants.

## IN EQUITY

By virtue of a Judgment and Order of Sale of the Marshall Circuit Court, rendered at the March term thereof, 1958, in the above styled cause for the division of property, I shall proceed to offer for sale at the Courthouse door in Benton, Kentucky, to the highest bidder at public auction on the 5th day of May, 1958, at 1 o'clock a.m., or thereabouts (being County Court Day) the following described property, to-wit:

Bounded on the north by B. J. Story and Tolbert Harper; bounded on the east of Little Cypress Road; bounded on the west by Birch Barrett and being the same land devised to T. B. Leonard during his lifetime by Mary R. Smedley by will recorded 7th day of May, 1898, in Will Book No. 2, page 152, of the Marshall County Court Clerk's office. The said T. B. Leonard being now deceased and said property having been inherited from said T. B. Leonard as shown by affidavit of descent of T. B. Leonard of record in Deed Book 93, page 630, Marshall County Court Clerk's office.

There is expected, however, from the above described tract the following:

**Top Partial 50.**  
All that part of said tract or tracts which lies south of a line running 100 feet north of and parallel to the center line of the said proposed public road between approximate station 1002 - 30 which is the east property line, an approximate station 1005 - 100 partial "A", all that part of the said tract or tracts which lies to the right of a line running 100 feet north of and parallel to the center line of the said proposed public road between approximate station 1011 - 50 and station 1020 - 94 which is the west property line. The description of the partial conveyed by this deed is drawn from the plans of the proposed road on file at the office of the Department of Highways in Frankfort, Ky., and this conveyance is made in contemplation of the construction and maintenance of said road, according to said plans which are hereby made a part of this deed. And being the same property conveyed to the Commonwealth of Kentucky, on December 29th, 1952, and recorded in Deed Book 84, page Marshall County Court Clerk's office.

For the purchase price the purchaser with approved security or securities must execute bond, bearing legal interest from day of sale until paid in full, having the force and effect of a Judgment. Bidders will be prepared to comply promptly with these terms.

Mrs. H. B. Holland  
Master Commissioner.

## COLD SUFFERERS

Get STANBACK, tablets or powders, for relief of COLD DISCOMFORTS. The STANBACK prescription type formula is a combination of pain relieving ingredients that work together for FASTER RELIEF OF HEADACHE, NEURALGIA AND ACHING MUSCLES due to colds. STANBACK also REDUCES FEVER. SNAP BACK with STANBACK.

## Zemo Great for Minor Burns, Cuts

Zemo, a doctor's formula, liquid or ointment, soothes, helps heal minor burns, cuts, bruises. Family antiseptic, eases itch of surface rashes, eczema, teen-age pimples, athlete's foot. Stops scratching, so aids faster healing. For stubborn cases, get Extra Strength Zemo.

Paul Chambers, 23, and Dorothy Beasley, 20, Route 2.

Woodrow M. Schutz, 25, East Alton, Ill., and Emma Jean Bohannon, Birmingham.

J. C. McDaniel, 22, Hardin, and Clarice Grogan, Murray Route 3.

Vergie Pugh, 21, and Aileen Weatherly, 22, of West Frankfort, Ill.

Dan O. Goodwin, 38, and Loreta Flood, 33, East St. Louis.

Shirley Swift, 31, Route 1, Hardin, and Opal Lee, 18, Route 1, Dexter.

Does anybody have any regrets? First Monday had attracted a big crowd to Benton because that January day was fair and mild. Here are some of the folks who came to Benton on First Monday, Jan. 5, 1939:

Alonzo Wyatt of Route 4; W. A. Ross, Route 4; Truman Wyatt, Route 4; W. W. Walker, Route 5; Nathan Freeman, Route 1, Hardin; Dorsey Hill, Route 4; H. W. Jones, Route 1; G. W. Phillips, Route 1, Elva; Fayette Pace, Route 6 Will Egner, Route 6; Mrs. Ila Griffith, Paducah; H. W. Goheen, Birmingham; Lonnie Filbeck, Route 1; Hardy Little, Route 6; Tom Jones, Rt. 5; Thomas Aarant, Route 2; J. V. Alford, Hardin; Marshall Bailey, Route 6.

Allen Johnson, Route 2, Calvert City; Homer Washburn, of Route 5; Hayes Dyke, Route 7; Lloyd Potts, Route 5; Willie Henson, Route 5; Van Cone, Route 2; Charlie Cone, Route 2; Tom R. Hill, Route 2; Frank Hill, Route 6; Millard Johnson, Route 4; Elzie Riley, Route 3.

Masonic lodges throughout the county had elected officers:

Benton Lodge had chosen E. C. Landrum worshipful master; Orvis Walston, senior warden; W. B. Holland, junior warden; B. L. Trevathan, treasurer; S. N. Creason, secretary; Lester Fisher, senior deacon; Joe Wil-

liams, junior deacon; Rolfe Creason, senior steward; George Slaughter, junior steward; Van Myers, tiler; and H. A. Riley, chaplain.

Hardin Lodge had elected Voris Utley, master; Houston Pace, senior warden; L. O. Miller, junior warden; W. H. Gardner, treasurer; J. V. Alford, secretary; Alton Ross, senior deacon; H. E. Johnston, junior deacon; and Rev. E. D. Farris, chaplain.

Briensburg lodge had elected H. F. Humphreys, master; Ray Beard, senior warden; Robert L. Chumler, junior warden; J. A. Covington, treasurer; William R. Foust, secretary; J. H. Brewer, tiler; F. M. Franklin, senior deacon; and Harold Holland, junior deacon.

Sharpe Lodge had elected Marshall Bailey, master; Lloyd Griffin, senior warden; John L. Gregory, junior warden; Homer Holland, secretary; V. E. Plumble, treasurer; Ray Powers, senior deacon; Earl King, junior deacon; J. E. Carter, senior steward; Earl Walker, junior steward; and Paul Walker, tiler.

And that's all of the long-ago news for this week. Be with us again next week, won't you?

Leonard Hill of Outwood, Ky., visited in Calvert City during the weekend.

Mr. and Mrs. Everett Hill of Dearborn, Mich., visited relatives in Benton and the county last week.

news for this week. Be with us again next week, won't you?  
Leonard Hill of Outwood, Ky., visited in Calvert City during the weekend.  
Mr. and Mrs. Everett Hill of Dearborn, Mich., visited relatives in Benton and the county last week.

**Come... See... Buy!**

**SWEPT-WING Dodge**

**YOUR NEAREST**

**Chrysler Plymouth**

**DODGE DEALER**

**Taylor Motors**

Murray, Ky.

**Attention Farmers and Stockmen**

**DEAD ANIMALS REMOVED FREE**

In Compliance with Federal, State and County Health Regulations

Phone Collect, Mayfield, Ky. — Franklin 6-2188 Days

or

Mayfield 3197 Nights and Holidays

Courteous, efficient, prompt service by the only plant located in West Kentucky

**B. V. C. Rendering Co.**

Mayfield, Ky.

**INSURANCE OF ALL KINDS**

**Morgan, Trevathan and Gunn**

Insurance Agency

INSURE NOW — TOMORROW MAY BE TOO LATE

PHONE LA7-2151 BENTON, KY.

**SCRAP WANTED**

We pay the highest prices for Iron, Metal, Rags, Batteries and Hides. Conveniently located at

3400 Park Ave., Paducah, Ky.

Dial 5-9963

**Johnson Iron-Metal Division**

**WILSON'S BOOK STORE**

Office Furniture Books - Music

Office Supplies Fountain Pens

Duplicators Greeting Cards

306 Broadway, Paducah, Ky.

— ALL TYPES OF METAL WORK GENERAL GUTTER —

DUCT WORK and FURNACE INSTALLATION

— at the —

**BENTON TIN SHOP**

R. H. TOWNSEND Phones: Office LA7-6141

Owner Home LA 7-5211

Located Behind Leneave Auto Parts Benton, Ky.

**Hospitality!**

**SOUTHERN STYLE AWAITS YOU...**

on your next visit to

NASHVILLE'S famous hotel...

AIR-CONDITIONED GUEST ROOMS AT MODERATE RATES

Coffee Shop—Julep Room

Delicious Food in a Friendly Atmosphere

Only a step away from your midtown activities at

**The Maxwell House**

**NASHVILLE, Tennessee**

**Now Open**

**POLLARD FUNERAL HOME**

Phone EX5-4050

Calvert City Kentucky

**new new new 1958**

**ZENITH TV**

The Set Rated Best

The Best TV Money Will Buy!

SEE US BEFORE YOU BUY

**KINNEY APPLIANCE CO.**

We Service What We Sell

**LAMPKINS**

**BUICK COMPANY**

BUICK SALES AND SERVICE

Benton Kentucky

**MONEY TO LOAN ON**

Typewriters, washing machines, radios, TV sets, watches, diamonds, shotguns, pistols, rifles. We also make Automobile loans up to \$500.

Watch Repairing is a Specialty With Us

Unredeemed items at a saving of 50 per cent or better

**PEEL'S JEWELRY & LOANS**

209 Broadway (Next door to Rosenfield's) Paducah, Ky.

**HURLEY REALTY CO.**

1020 Main St. Benton, Ky.

ALL TYPES OF

● FARM ● CITY & LAKE

PROPERTY

Ph. Days LA7-5051 Nights LA7-7651

**DO YOU KNOW!**

We sell wire fence in any cut length

We have sold Acme Paint for 50 years

We have over 10,000 items in hardware & tools

We have a complete Kitchenshop with Gifts and Small Electrical Appliances

**Hank Bros**

HARDWARE • PAINTS • WALLPAPER

212 B'way in Paducah

Visit Our Smithland Store

The Livingston County Hardware Company

**GAS HEATING ENGINEERS**

When You Think of Gas Installation — REMEMBER —

**MILLER-JOHNSON CO.**

We Handle A Complete Line Of

● Gas Furnaces ● Gas Space Heaters

● Gas Water Heaters ● Gas Cook Stoves

Plumbing, Heating and Industrial Piping Contractors.

We Sell, Install, Service and Guarantee Our Products

**MILLER-JOHNSON CO.**

"Where It Costs You Less in the Long Run"

BENTON CALVERT CITY



## BIRTHS

Mr. and Mrs. Ernest Townsend of Calvert City Route 2 are the parents of a son born April 15 at Riverside Hospital.

Mr. and Mrs. Charles Lovett of Route 5 are the parents of a son born April 12 at the McClain Clinic.

Mr. and Mrs. Albert Niles of Route 7 are the parents of a son born April 11 at the McClain Clinic.

Mr. and Mrs. Carl Arvin of Route 4 are the parents of a son born April 15 at the McClain Clinic.

Subscribe to the Courier

Mrs. Earl Lovett of Route 4 was a shopper in town Friday afternoon.

Mr. and Mrs. Hardin Ross of Route 5 were shoppers in town Monday.

Mr. and Mrs. Carson Balze of Route 6 were visitors in Benton Monday.

J. L. Tyree and family of Route 3 visited in Benton Friday.

## The Farm FRONT

BY J. HOMER MILLER

Marshall County 4-H Clubs scored again with a double winner in Joe Dean Watkins last Saturday in the district championship in Paducah. Joe will represent District 1 in the state contest the first week of June in Lexington.

Joe placed first in public speaking with his talk, "Our Nation Faces a Need for More Science." His illustrated talk on "The Kentucky Seed Law" was also first in this division.

Joe will appear on a TV program Saturday, April 26, at 12 noon, in Paducah.

Other entries in the contest and ribbons won were: Pat Brown, blue; John Duke and Jimmy Miller, red; Ann Gay, Sara Lynne Edwards, Linda Hammer and Judy Harrell, red ribbons.

The 4-H Talent Show will be held Saturday, April 29, at 7:30 p.m. in the Benton High School auditorium. This show will be even better in many ways than last year. Show your support for 4-H work in the county by attending this event. It should be good.

The 4-H Council held its regular meeting last Monday night at the Briensburg School. Much work and planning was done. The style review and exhibits for all club members will be held May 19 at the Community Building in Benton.

### Trapeze Dress Is Now a Best-Seller For Summer Wear

Never in a long time has a fashion become a best-selling trend as quickly as the trapeze dress has. First shown in Paris in January, neither the delay of the imports arriving here nor the dress strike's delay in getting them produced could hold us their quick acceptance as a fashion. Designers got them on the line from memory, and "jumped the gun" on getting them into production early.

Stores rushed the trapeze dresses into the dress bins as soon as they were off the manufacturers' handtrucks, and customers were equally quick to snap them up. Result? It's now a best selling fashion in New York for late spring and summer wear (with more models being made available for summer).

## A Few Extra Tomato Plants Work Wonders With Your Budget!



Even a few tomatoes planted in a small flower bed are decorative and profitable. The average plant will yield up to a half bushel of tomatoes, which can be converted to juice for less than 5 cents a quart.

"Easy" is the word for tomatoes. They're one of the easiest garden crops to grow, and just as easy to put up. Whether in the form of juice, chili sauce, specialties, or canned whole, they make a hit every time, when they have that "home-grown" flavor.

And there's a big saving in every plant. Tomato juice, for example, costs only 5 cents a quart including seed, seasoning, pre-processed cost of jar, closure, fuel, or less than one-third the store price.

That's why wise homemakers are setting out extra tomato plants this year. They'll have plenty to eat, to give friends, and to home-can for economical, vitamin-rich meals next winter! Try it. Like the girl in the picture, you'll be smiling, too!

and it is expected to be a top-selling silhouette in fall lines.

Flowers are playing a very important part in spring and summer apparel. Look around you, you'll see them on hats, purses, dresses and sportswear.

In the materials used for dresses, most of it will have some type of flower sprays in it.

For late spring and early summer, the jacket-dresses are very

strong in almost any material, from silk-and-rayon to cotton.

People are now beginning to think about summer dresses, and we are now looking around to see just what is being shown.

Lay-a-way plans are very popular this time of year. When it gets hot enough to wear your summer things, they will be paid for. This year shop early, that's when you will get the best selections.

## Here's how you can have a beautiful in 30 minutes



ONE FINGER of your right hand touches one key at a time to play the melody notes. You can play full chords with your right hand, too.



ONE FINGER of your left hand presses one numbered button to produce a rich, resonant chord.



ONE FOOT pedal on just one of two pedals automatically produces the right bass for any piece you play.

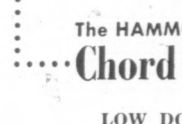

The HAMMOND Chord Organ \$985

LOW DOWN PAYMENT—EASY TERMS

Trade in Your Old Piano on a New

Try it in your home without obligation

SHACKLETON'S

612 Broadway, Paducah, Ky.

## Storewide SPRING CLEARANCE

SAVE ...

# 33% to 50%

- DRESSES
- SUITS
- COATS
- MILLINERY
- UMBRELLAS • ACCESSORIES
- HANDBAGS

Jeanne Elliott

OF MAYFIELD

## Hottest 'Special' IN A LONG TIME

New Giant

## Chop-O-Matic

Advertised in Cities

At \$2.98

SAVE \$1.00

At

National Stores

Priced At

# \$1.98

With Stainless Steel Automatic Rotating Blades

### Chop-a-Matic—

is the largest and fastest all purpose household food chopper in the world! Enjoy its "Food Magic" convenience in some of the suggested uses. Buy one today at your National Store in Benton.

#### Meats

Liver (boiled)  
Chicken  
Tongue  
Ham  
Cooked Meats

#### Fish

Shrimp  
Lobster  
Tuna  
Salmon  
Mixed Fish

#### Vegetables

Cabbage  
Potatoes  
Celery  
Onions  
Green Peppers

#### Fruits—Nuts

Cranberries  
Apples  
Dried Fruits  
Pineapples  
Almonds, Pecans

#### Dairy

Hard Boiled Eggs — Salad

On Sale Now At

• We Cash Payroll Checks •

# National Stores

## OUTDOOR ENTHUSIASTS ...

Here's Your Year-Round 24-Hour Boat Dock

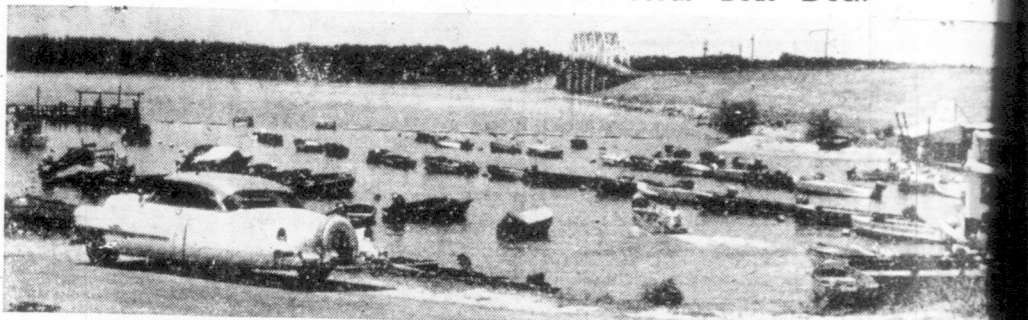

### FISHERMAN'S ONE-STOP at East End Eggner's Ferry Bridge

We Want Your Business ...

Never in the history of Kentucky has a little private industry done so much to bring people and dollars to Kentucky as has FISHERMAN'S ONE-STOP on Kentucky Lake. By the end of April, Fisherman's One-Stop will have exhibited to over one-half million out-of-state people at the nation's outstanding Sports show of 1958. The six leading national sports magazines hold six-months advertising contracts with us. We want to bring out-of-state business to West Kentucky. And, we want to bring West Kentucky's business to FISHERMAN'S ONE-STOP.

What Has This To Do With You?

We believe it has plenty to do with you, but we are wrong ... so you be the judge. It is a well established fact that the vast majority of tourist business moving into Western Kentucky comes from the north. It is impossible to count people through your town and county without money being spent, without your community becoming better known, and more people over a larger portion of the country, helping your community. We believe ... what helps your community helps you.

### Floor Sample and Demonstrator BOATS

Aluminum or Fiber Glass

1/3 OFF

Regular Dealer Price

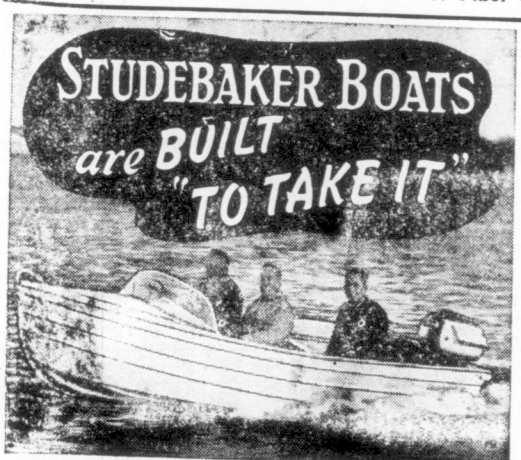

#### STUDEBAKER-11

Semi-V bottom—stern depth 14 1/2"; beam width 59"; length 12-ft.; bow depth 23"; stern width 44"; weight 115-lbs. transom 15 1/2"; bottom .064; sides .051. Full styrofoam flotation under all seats.  
Reg. \$260.51, Less 1/3, \$86.33 — **\$173.68**

**RUNABOUT**  
12-ft., 87-lbs., Stern 15"-43 1/2", Beam 18"-51"  
Reg. \$231.76, Less 1/3, \$77.25 — **\$154.51**

**FLOATER'S DELIGHT**  
14-ft., 115-lbs., Stern 15"-46", Beam 15"-55", Bow 10"-40"  
Reg. \$271.35, Less 1/3, \$90.45 — **\$180.90**

**NOW --- Fiber Glass Boats At A Reasonable Figure Full 7-Ply Construction ... Transoms Held By 14-Ply**

#### Studebaker "60"

#### Admiral Utility

#### Little Comet

Complete Accessories	14-ft., Bow 20", Stern 19"-57", Beam 24"-65"	\$922.00	\$614.60
Complete Accessories	14-ft., Bow 20", Stern 19"-57", Beam 24"-65"	\$960.45	\$640.30
Complete Accessories	10 1/2", Bow 23", Stern 15 1/2"-49", Beam 17"-43"	\$562.15	\$347.70

### Here's Why ... Says Paul Gilliam, Owner Country Boy Stores And Fisherman's One-Stop

We have purchased the entire stock of factory demonstrators and samples of the Studebaker Boat Co., Topeka, Kansas. And what boats they are—no rivets, no wood, no rubber gaskets. Their all welded construction has been time proven in our own Kentucky Lake rental service. For rental purposes boats must have guts—one week of rental often equals a full season of private use. Studebaker boats are more indestructible than any which we have had experience with.

### Factory Samples Below Dealers' Cost STUDEBAKER-33 DELUXE

Semi-V bottom—depth at stern 21"; beam width 64"; length 12-ft.; bow depth 30"; stern width 54"; weight 216-lbs. transom 15 1/2"; bottom .081; sides .051. Full styrofoam flotation under all seats and back rest.  
Reg. \$442.93, Less 1/3, \$147.64 — **\$295.29**

**DREAMBOAT**  
12-ft., 85-lbs., Stern 14"-47", Beam 15"-51", Bow 10"-38"  
Reg. \$216.41, Less 1/3, \$71.80 — **\$144.61**

**PEARL LINER**  
14-ft., 106 lbs., Stern 15"-47", Beam 18"-55"  
Reg. \$269.51, Less 1/3, \$89.83 — **\$179.68**

Boats Also At:  
COUNTRY BOY STORES  
Paducah  
FISHERMAN'S ONE-STOP  
East End Eggner's Bridge

EVERY DAY COUNTRY BOY STORES DAY

PADUCAH KENTUCKY LAKE HOPKINSVILLE

PRICES QUOTED

... Not F.O.B. Factory

BUT ... at our stores

Paducah, Kentucky Lake

Hopkinsville