



**MURRAY STATE**  
UNIVERSITY

**Murray State's Digital Commons**

---

The Tri-State Defender

Newspapers

---

12-11-1971

## The Tri-State Defender, Part 2, December 11, 1971

The Tri-State Defender

Follow this and additional works at: <https://digitalcommons.murraystate.edu/tsd>

---

### Recommended Citation

The Tri-State Defender, "The Tri-State Defender, Part 2, December 11, 1971" (1971). *The Tri-State Defender*. 429.  
<https://digitalcommons.murraystate.edu/tsd/429>

This Newspaper is brought to you for free and open access by the Newspapers at Murray State's Digital Commons. It has been accepted for inclusion in The Tri-State Defender by an authorized administrator of Murray State's Digital Commons. For more information, please contact [msu.digitalcommons@murraystate.edu](mailto:msu.digitalcommons@murraystate.edu).



# BABY CONTEST

## All over except for four



TREASE WOODSON



LUELLA RICHMOND



LOLITA &amp; SHAQUITA BLAYLOCK



LaRAUNNE LUELLEN



SHARNZETTE BANKS



SHERITA BRANCH



GEORGE DUMAS, III



WILLIE SAUNDERS



ALVIN BARRINGER



CHARAY NEWMAN

### BABY CONTEST SUBSCRIPTIONS

Votes cast for the Tri-State Defender Baby Contest may be made according to the following schedule:

- 1.) For each two-year (2) subscription to the Tri-State Defender, sold at \$10.00 each, 500 votes will be recorded . . .
- 2.) For each one-year (1) subscription to the Tri-State Defender, sold at \$6.50 each, 250 votes . . .
- 3.) For each 6-month subscription sold to the Tri-State Defender, at a cost of \$3.50 each, 125 votes will be recorded . . .

Please enter my subscription to the Tri-State Defender and credit Baby . . . with . . . votes

I wish to subscribe for: (check one)  
☐ 2 (two) years-\$10.00 (500 votes)  
☐ 1 (one) year-\$6.50 (250 votes)  
☐ 6 (six) months-\$3.50 (125 votes)

Please send to:

Enclose check or money order and mail to:  
 Baby Contest Subscriptions  
 Tri-State Defender  
 P. O. Box 2665  
 Memphis, Tenn. 38103

## Out of-towners try to upset Memphians

LaRaunne Luellen of Memphis and Sharnzette Marchbanks of Wynn, Arkansas have until Monday, December 13, to break their seventh place tie. One of the two will have to pull ahead soon as the deadline for accepting votes nears.

Trease L. Woodson, another hard worker throughout the contest, has the same problem in trying to secure a ninth place spot. Another out-of-ing in the extra five bonus baby of their choice, or name, with the votes given spot. But in either case, the towners, by the name of free votes in care of the thru a subscription in their to one of the babies in a tie vote deadline is the 13th.

### How they stand

TENTATIVE VOTE COUNT AS OF  
MONDAY NOVEMBER 29, 1971

Sherita L. Branch	10,935
Charay L. Newman	7,685
George W. Dumas Jr. III	9,895
Willie L. Sanders	2,875
Sharnette Marchbanks	2,250
LaRaunne R. Luellen	2,250
Luella A. Richmond	2,005
Trease L. Woodson	2,005
Alvin L. Barringer	4,060
Lolita and Shaquita Blaylock	4,000
Madlyn Taylor	1,250
Shaun L. Prescott	1,250
Karen Felicia Oatis	1,130
Sophie E. Briggs	1,005
Chardia L. King	380
Stacy N. Thompson	750

## Hampton Institute gets \$3,000 Sears grant

HAMPTON, Va. — Hampton Institute received a \$3,000 grant from The Sears-

Roebuck Foundation as an unrestricted fund to be used as deemed necessary by the college.

The Sears-Roebuck Foundation picked Hampton Institute as one of 28 privately-supported colleges and universities in Virginia receiving grants totaling more than \$32,000.

The Virginia colleges and universities are among more than 1,000 private, accredited two- and four-year institutions across the country sharing \$1,500,000 in Sears Foundation Funds.

Nationally, private colleges and universities will receive \$1,000,000 in unrestricted grants and an additional \$500,000 through a Sears Foundation program to assist college and university libraries.

## Who are you saving the Old Taylor for?



Give your good friends the best Bourbon this Christmas.

KENTUCKY STRAIGHT BOURBON WHISKEY, 86 PROOF, THE OLD TAYLOR DISTILLERY CO., FRANKFORT & LOUISVILLE, KENTUCKY

VOTE  
5

BABY BALLOT

I vote for baby . . .

Address . . .

Mail To:

**BABY CONTEST**  
 TRI-STATE DEFENDER P.O. Box 2665  
 MEMPHIS, TENNESSEE 38102

VOTE  
5



RADIO-TV  
CROSSWORD

## AMUSEMENTS

HOROSCOPE  
MOVIES

**NEED MONEY?**  
We'll train you to show our beauty products exclusively for blacks \$550.  
Write Julia, P.O. Box 1806, Shreveport, Louisiana 71120.

**MEDICAL TYPIST**  
Need person to transcribe medical reports from dictation. Must type 60 wpm and know medical terminology. Apply Methodist Personnel Office, 1265 Union, An equal opportunity employer.

## FOR SALE

Louge — Fully Equipped  
by owner. 526-9987 or 357-7164.

## FOR SALE

1361 So. Lauderdale, corner Olive and Lauderdale. Large Brick Building. Ideal for church, warehouse or other. Call: Hilda Brewton 685-5736.  
Real Estate X-Change 3213 Park Ave

## HOROSCOPE

**SAGITTARIUS** (Nov 23 - Dec 20): You may be approached with an idea which could involve you in very hard work. Consider if you have time for this.

**AQUARIUS** (Jan 21 - Feb 19): A friend may ask for your support in a disagreement. You'd do well to take sides, or both parties will end up by blaming you for results.

**PISCES** (Feb 20 - Mar 20): Some of you seem to be in for a worrying day. This situation will improve shortly and you should then be able to push ahead. Social life promises to be hectic.

**ARIES** (Mar 21 - Apr 20): Depend on your own judgment, and don't appeal to others for opinions on a personal matter. Offer your help willingly to a good friend. Romance is favored.

**TAURUS** (Apr 21 - May 21): After a strenuous day you should be happy to relax at home. A visitor is indicated. Be prepared for this visit to last longer than you'd like.

**GEMINI** (May 22 - Jun 21): Avoid sudden changes of plan, or you will out a number of people out of tempo. You may require informed advice on a money problem. Take your time with a tricky practical job.

**LEO** (Jul 24 - Aug 23): Be wary of provoking a misunderstanding when writing a letter. This could have far-reaching results. This is rather an emotional time for you.

**VIRGO** (Aug 24 - Sep 23): You should be entering a most enjoyable phase, provided you don't worry about keeping up with some of your more affluent friends. An interesting journey seems imminent.

**LIBRA** (Sep 24 - Oct 23): You may learn that someone whom you regarded as a close friend isn't always discreet. Keep your secrets to yourself for the time being.

**SCORPIO** (Oct 24 - Nov 23): Someone close to you may suggest a solution to a money problem. Don't be hurt by a loved one's seeming coldness. The reason seems to be nervous overstrain.

**CAPRICORN** (Dec 21 - Jan 20): Don't break another's confidence, however hard you are urged. There seems to be storms in your love life, but you should be able to make calmness prevail.

**TODAY'S BIRTHDAY:** There will out a number of family problems this year. It will need cooperation between everyone concerned if a good solution is to be worked out. Health needs extra care towards the end of the year, as there are signs of being run-down. Romance is well-favored, and marriage is in the stars for some of you.

## ACROSS

1. Peculiar
4. Heavenly bodies
9. Fragment
14. Dairy animal
17. Fish eggs
18. Jewel weight

## DOWN

2. Topaz
5. Hummingbird
10. Close of day
15. Make a speech
20. Oriental native
25. Calmer
27. Happening

## ACROSS

29. Raises
30. Affirmative answer
31. Separate
32. Everyone
33. Fits of fury
36. Grinding machines

## DOWN

41. Building annex (pl.)
42. Brawl
43. Punish
44. Court
45. Sheepfolds
46. Scorch

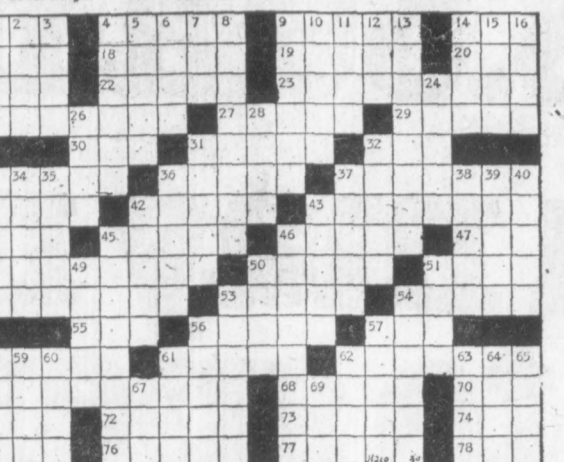

47. Female saint (abbr.)
48. Held in bondage
49. Fascinate
51. Stalk
52. Wishes
53. Roofing material
54. Rips
55. Edward's nickname
56. Masts
57. Adult males
58. Painter's stand
61. Limit
62. Seize by force
64. Plead
66. Rub out
70. Sorrowful
71. Meadow
72. Shopping place
73. Wash lightly
74. Before
75. Pigeon
76. Underground drain
77. Pintail ducks
78. Dad's room
1. Native metals
2. Pigeon
3. Antlered animal
4. Scotch cakes
5. Weeds (Bib.)
6. Sandarac tree
7. Barn pest
8. Spires
9. Guides
10. Infone
11. Relax
12. Branch of learning
13. Without equal
14. Scene of first miracle
15. Above
16. Armed fights
24. Sub-lease
26. Seeing organs
28. Valley
31. Troubled
32. Starfile
33. Remary
34. Single
35. Shiny coat
36. Distributes
37. Divide
38. A long view
39. Compound ether
40. Appears to be
42. Changed places
43. Friendly talks
45. Reckless
46. Written grants of privilege
49. Luxury ship
50. Group of families
51. Dispatched
53. Web-spinning insect
54. Indian wigwag
56. Cubic meter
57. Billiard shot
58. Congers
59. Drill seed
60. Remain
61. Pack
62. Walking stick
63. Employed
64. Scarce
65. First garden
67. Consumed
69. Edge

## TV PREVIEW

MONDAY THRU FRIDAY

## WMCTV

CHANNEL 5

6:55 TV Chapel  
7:00 Today  
7:30 Today Mid-South  
7:30 Today Show  
8:30 Today Show  
9:00 Romper Room  
9:30 Concentration  
10:00 Sale of Century  
10:30 H'wood Squares  
11:00 Jeopardy  
11:30 Who, What or Where  
12:00 On-Scene News  
12:30 Three On A Match  
1:00 Days of Lives  
1:30 Doctors  
2:00 Another World  
2:30 Bright Promise  
3:00 Somerset  
3:30 High Chaparral  
4:30 Hazel  
5:00 On-Scene News

## SUNDAY

7:15 Television Chapel  
7:30 Miss Game & Fish  
7:30 The Lewis Family  
8:25 Religious News  
9:30 The Florida Boys  
9:30 The Girls Mays Show  
10:00 Magicland  
10:30 The Jellies  
11:00 Ol' For One Day  
12:00 Closeup  
12:30 1st Rather Be Me  
1:00 The Old  
1:00 AFC Football  
3:00 AFC Football  
4:00 On-Scene News  
6:30 The Littlest Angel  
8:00 Bonanza  
9:00 The Bold Ones  
10:00 On-Scene News  
10:30 Pace To Face  
11:30 Rollin' on the River  
12:00 Final News & Weather

## EVENING

**MONDAY**  
DEC. 13  
6:00 NBC Nightly News  
6:30 Let's Make A Deal  
7:00 Rowan & Martin's Laugh-In  
8:00 Monday At The Movies  
10:00 On-Scene News  
10:30 The Tonight Show  
12:00 News And Weather  
12:05 TV Chapel

## TUESDAY

**DEC. 14**  
6:00 NBC Nightly News  
6:30 The Little Drummer Boy  
7:00 Bing Crosby Xmas Special  
8:00 Andy Williams Xmas Show  
9:00 The Coming Of Christ  
9:30 Doctor In House  
10:00 On-Scene News  
10:30 The Tonight Show  
12:00 News And Weather  
12:05 TV Chapel

## WEDNESDAY

**DEC. 15**  
6:00 I Love Lucy  
6:30 To Tell The Truth  
7:00 Carol Burnett Show  
8:00 Medical Center  
9:00 Mannix  
10:00 Ten O'Clock News  
10:30 Late Movie  
12:00 News And Weather  
12:05 Sign Off

## THURSDAY

**DEC. 16**  
6:30 David Frost  
7:00 The Flip Wilson Show  
8:00 Ironside  
9:00 Dean Martin  
10:00 On-Scene News  
10:30 The Tonight Show  
12:00 News And Weather  
12:05 TV Chapel

## FRIDAY

**DEC. 17**  
6:00 NBC Nightly News  
6:30 Lancer  
7:30 World Premiere Movie  
9:30 The D.A.  
10:00 On-Scene News  
10:30 The Tonight Show  
12:00 News And Weather  
12:05 TV Chapel

## SATURDAY

**DEC. 18**  
6:45 TV Chapel  
6:50 The Mid-South Farmer  
7:00 Dr. Doolittle  
7:30 Woody Woodpecker  
8:00 Deputy Dave  
8:30 Pink Panther  
9:00 Barrier Reef  
9:30 Take A Step  
10:30 The Bugs Bunny  
11:00 Mr. Wizard  
11:30 Talent Showcase  
12:00 Larry Kane  
12:30 Swing Shift  
1:00 Time Tunnel  
1:30 The Wilburn Brothers  
2:00 The Porter Wagoner Show  
2:30 Ole Nashville Music  
3:00 Movie Time  
6:00 News  
6:30 Primus  
7:00 Partners  
7:30 The Good Life  
8:00 Saturday Night Movie  
10:00 On-Scene News  
10:30 TV-5 Movie  
12:30 News And Weather  
12:35 TV Chapel

## WRECV

CHANNEL 3

6:15 Summer Semester  
6:45 Above Clouds  
7:00 Good Morning  
7:50 News  
8:15 Capt. Kangaroo  
9:00 Lucy  
9:30 Beverly Hillsbillies  
10:00 Family Affair  
10:30 Love Of Life  
11:00 Where The Heart Is  
1:30 Search For Tomorrow  
2:00 Secret Storm  
2:30 Guiding Light  
3:00 Secret Storm  
3:30 Edge Of Night  
4:00 Gomer Pyle  
4:30 Early Movie  
5:00 News  
5:30 Wall To Wall  
6:00 Cronkite

## SUNDAY

7:30 Win A Year Path  
8:00 Tom and Jerry  
8:30 Groovy Goolies  
9:00 Day Of Discovery  
9:30 Look Up And Live  
10:00 Camera Three  
10:30 Face The Nation  
11:30 St. Louis vs. Phil  
12:00 Medical Aspects Of Football  
4:00 The Xmas Carol  
5:00 Sixty Minutes  
6:00 Juvenile Jury  
7:00 Wagon Train Movie  
8:30 The Count  
9:30 Stand Up And Cheer  
10:00 Ten O'Clock News  
10:30 CBS News  
10:30 Late Movie  
12:15 Miss State Play Backs  
12:45 With This Ring  
1:00 News And Weather  
1:05 Sign Off

## EVENING

**MONDAY**  
DEC. 13  
6:30 To Tell The Truth  
7:00 Gunsmoke  
8:30 Doris Day Show  
9:00 My Three Sons  
9:30 Annie  
10:00 Ten O'Clock News  
10:30 Late Movie  
12:00 News And Weather  
12:05 Sign Off

## TUESDAY

**DEC. 14**  
6:00 I Love Lucy  
6:30 How The Grinch Stole Christmas  
7:00 Charlie Brown Xmas  
7:30 Carol and Julie  
8:30 Cannon  
9:30 Monte Nash  
10:00 Ten O'Clock News  
10:30 Late Movie  
12:00 News And Weather  
12:05 Sign Off

## WEDNESDAY

**DEC. 15**  
6:30 To Tell The Truth  
7:00 Carol Burnett Show  
8:00 Medical Center  
9:00 Mannix  
10:00 Ten O'Clock News  
10:30 Late Movie  
12:00 News And Weather  
12:05 Sign Off

## THURSDAY

**DEC. 16**  
6:30 To Tell The Truth  
7:00 The Plot To Kill Hitler  
8:00 Thurs. Movie  
10:00 Ten O'Clock News  
10:30 Late Movie  
12:00 News And Weather  
12:05 Sign Off

## FRIDAY

**DEC. 17**  
6:30 To Tell The Truth  
7:00 The Chicago Teddy Bears  
7:30 The Frog Prince  
8:30 Miss Teenage America  
9:00 Pageant  
10:00 Ten O'Clock News  
10:30 Late Movie  
12:00 Johnny Scott Show  
12:30 News  
12:35 Sign Off

## SATURDAY

**DEC. 18**  
6:30 Beaver  
7:00 Bugs Bunny  
7:30 Scooby Doo  
8:00 Globetrotters  
8:30 The Hair Bear Bunch  
9:00 Pebbles And Bam Bam  
9:30 Archie's  
10:00 Sabrina  
10:30 The Pussycats  
11:00 The Monkees  
11:30 You Are There  
12:00 Sun Bowl Game  
2:45 St. Louis vs. Dallas  
6:00 Here Haw  
7:00 All In The Family  
7:30 Funny Face  
8:00 Dick Van Dyke Show  
8:30 Mary Tyler Moore  
9:00 Mission Impossible  
10:00 Ten O'Clock News  
10:30 Late Movie  
12:00 Award Theatre  
1:30 News And Weather  
1:35 Sign Off

## WHBQ-TV

CHANNEL 13

6:50 Devotional  
6:55 News  
7:00 Cartoon Time  
7:45 Cap'n Bill  
8:00 Jack Lalane  
8:30 Galloping Gourmet  
9:00 Dial's Movie  
10:55 News  
11:00 Bewitched  
11:30 Password  
12:00 Val Graham  
12:30 Make Deal  
12:30 Newswatch  
1:30 Dating Game  
2:00 General Hospital  
2:30 One Life  
3:00 Love American Style  
3:30 Timmie & Landa  
4:00 Dick Van Dyke  
4:30 Eyewitness News  
5:00 ABC News

## SUNDAY

**DEC. 13**  
6:55 Black History  
7:00 Science Action  
7:30 Church  
8:00 Southern Church  
8:30 Christmas Is Now  
9:00 Herald Of Truth  
9:30 Oral Roberts  
10:00 Midnight  
10:30 Sacred Heart  
11:00 Believe As You Live  
12:00 Press Conf.  
12:30 Issues And Answers  
1:00 Washington vs. L.A.  
2:30 Million \$ Movie  
4:00 Sunday Showcase  
7:00 The FBI  
8:00 Sunday Night Movie  
10:00 This Is Your Life  
10:30 Eyewitness News  
12:45 Issues And Answers  
1:15 1/2 Spy

## EVENING

**MONDAY**  
DEC. 13  
6:00 Daniel Boone  
7:00 Nanny & Prof.  
7:30 Bowl Preview  
8:00 Washington vs. L.A.  
10:45 Eyewitness News  
11:15 Bill Dance  
11:45 Sports Challenge  
12:15 Nightcap News

## TUESDAY

**DEC. 14**  
6:30 Mod Squad  
7:30 Movie  
8:00 Mervyn Weisberg  
10:00 Eyewitness News  
10:30 Wild Wild West  
11:30 Dick Cavett  
1:00 Nightcap News

## WEDNESDAY

**DEC. 15**  
6:00 Daniel Boone  
7:00 Bewitched  
7:30 The New Adventures Of Pecos Bill  
8:00 Smith Family  
8:30 Shirley MacLaine  
9:00 Man And The City  
10:00 Eyewitness News  
10:30 Wild Wild West  
11:30 Dick Cavett  
1:00 Nightcap News

## THURSDAY

**DEC. 16**  
6:00 Daniel Boone  
7:00 Alias Smith And Jones  
7:30 The Longstreet  
9:00 Owen Marshall  
10:00 Eyewitness News  
10:30 Wild Wild West  
11:30 Dick Cavett  
1:00 Nightcap News

## FRIDAY

**DEC. 17**  
6:00 Daniel Boone  
7:00 Night The Animals  
7:30 Partridge Family  
8:00 Room 222  
8:30 Odd Couple  
9:00 Love, American Style  
10:00 Eyewitness News  
10:30 Wild Wild West  
11:30 Dick Cavett  
1:00 Nightcap News

## SATURDAY

**DEC. 18**  
7:00 Jerry Lewis  
7:30 Roadrunner  
8:00 Phantom  
8:30 Jackson Five  
9:00 Three Stooges  
9:30 Lidsville  
10:00 Curiosity Shop  
11:30 Am. Bandstand  
12:30 Million \$ Movie  
2:30 Wrestling  
3:00 Wide World Of Sports  
3:30 Talent Party  
6:30 Dialogue  
7:30 Movie Of The Weekend  
9:00 The Persuaders  
10:00 Eyewitness News  
11:30 Fantastic Features

## SUNDAY

**DEC. 19**  
2:45 Sing Hi Sing Lo  
3:00 All Aboard  
3:30 Challenge Of Sports  
4:00 What's New  
4:30 Sesame Street  
5:30 Mister Rogers' Neighborhood  
6:00 The Electric Company  
6:30 Channel 10 Travels  
7:00 The French Chef  
7:30 This Week  
8:00 Great Amer. Dream Machine  
9:00 Soul!

## THURSDAY

**DEC. 16**  
2:45 Sing Hi Sing Lo  
3:00 All Aboard  
3:30 Challenge Of Sports  
4:00 What's New  
4:30 Sesame Street  
5:30 Mister Rogers' Neighborhood  
6:00 The Electric Company  
6:30 Channel 10 Travels  
7:00 The French Chef  
7:30 This Week  
8:00 Great Amer. Dream Machine  
9:00 Soul!

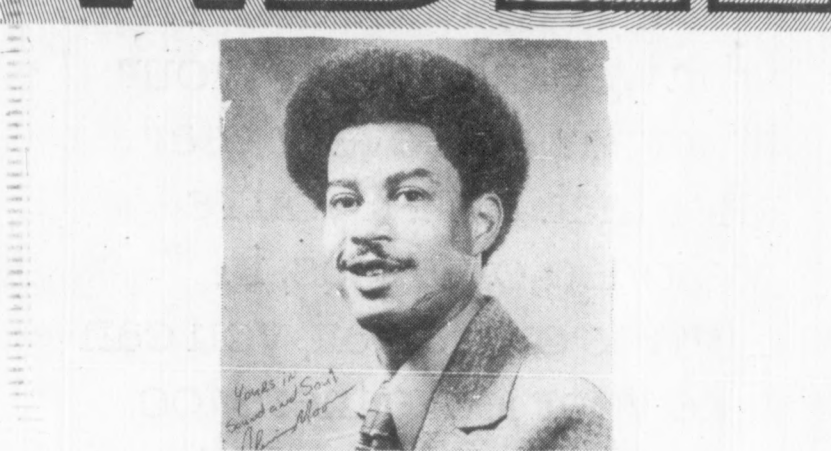

ALVIN MOORE

"Moore Soul" 9 p.m. - 12 Midnite  
50,000 Watts **1070** 24 Hour Soul

AIR CONDITIONED  
**LOEW'S**  
81 UNION AVENUE • 525-1602

SHOW TIMES: 8:00 P.M. - 11:00 P.M.

FRIDAY, DECEMBER 10, 1971 ONLY

LIVE - LIVE - LIVE

T.P. PRODUCTIONS PRESENTS  
IN PERSON - LIVE ON STAGE

## THE PLATINUM REVUE

with

THE MOMENTS -

THE WHAT NAUTS -

DORIS DUKE - HYPNOTIZER

DONNIE ELBERT -

LINDA JONES -

THE PONDEROSA TWINS + ONE

Special  
Added AttractionCHEE - CHEE  
&  
PEPE'

With - Sad Sam - M.C.

Tickets Now On Sale

ALL SEATS \$4.50

SHOW TIME: 8:00 P.M.-11:00 P.M.

If you THINK the Jackson Five is Great - Wait  
til you See The Ponderosa Twins + One

LIVE - LIVE - LIVE

Friday December 10, 1971 Only

LOEW'S

81 UNION AVENUE • 525-1602

HOUSE: 2:05-5:05-8:05

CAGES: 3:45-6:45-9:45

The dirty dolls of devil's island.

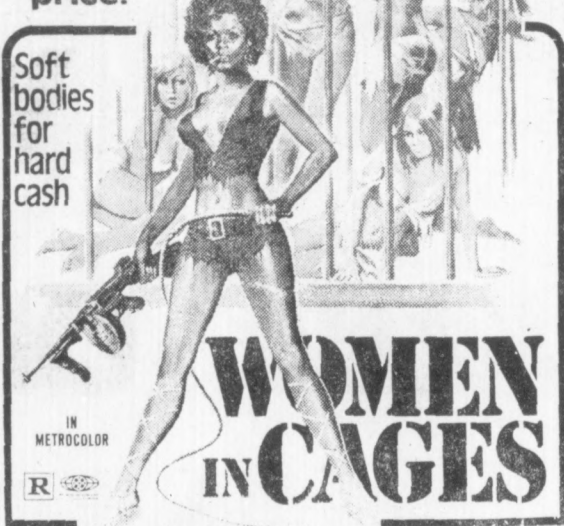
You can  
meet  
them  
for a  
price!JENNIFER GAN • JUDY BROWN • ROBERTA COLLINS • PAMELA GRIER  
CIRIO GAVIADO • DAVID OSTERHOLTS • JIM WATKINS • JERRY GLEDON

## PLUS

they caged their bodies  
but not their desires

R

new DAISY

Now Showing!



Soliders: 1:20-4:35-8:00 Loving: 3:05-6:25-9:45

"Loving" is bitter medicine.  
An important film."  
—REX REED HOLIDAYGEORGE SEGAL  
EVA MARIE SAINT

Loving

R

The Virgin Soldiers

LYNN REDGRAVE  
HYWEL BENNETT

18 and over unless accompanied by a parent.

## WKNO-TV

Channel 10

**SUNDAY**  
DEC. 12  
1:00 Goodwyn Institute  
2:30 The Big Picture  
3:00 Navy Film Of The Week  
3:30 Insight  
4:00 What's New  
4:30 Misterog's Neighborhood  
5:00 Project 10  
5:25 Brief  
5:30 Performance  
6:00 Civilization  
6:30 Prime Line  
8:00 Masterpiece Theatre  
9:00 The Pink Floyd

## MONDAY

**DEC. 13**  
2:45 Sing Hi Sing Lo  
3:00 All Aboard  
3:30 The Big Picture  
4:00 What's New  
4:30 Sesame Street  
5:30 Mister Rogers  
6:00 The Electric Company  
6:30 Channel 10 Travels  
7:00 Special Of The Week  
9:00 Challenge Of Sports  
9:30 Memphis Schools

## TUESDAY

**DEC. 14**  
2:45 Sing Hi Sing Lo  
3:00 All Aboard  
3:30 The Big Picture  
4:00 What's New  
4:30 Sesame Street  
5:30 Mister Rogers  
6:00 The Electric Company  
6:30 Channel 10 Travels  
7:00 The French Chef  
7:30 This Week  
8:00 Great Amer. Dream Machine  
9:00 Soul!

## WEDNESDAY

**DEC. 15**  
2:45 Sing Hi Sing Lo  
3:00 All Aboard  
3:30 Challenge Of Sports  
4:00 What's New  
4:30 Sesame Street  
5:30 Mister Rogers' Neighborhood  
6:00 The Electric Company  
6:30 Channel 10 Travels  
7:00 The French Chef  
7:30 This Week  
8:00 Great Amer. Dream Machine  
9:00 Soul!

## THURSDAY

**DEC. 16**  
2:45 Sing Hi Sing Lo  
3:00 All Aboard  
3:30 Challenge Of Sports  
4:00 What's New  
4:30 Sesame Street  
5:30 Mister Rogers' Neighborhood  
6:00 The Electric Company  
6:30 Channel 10 Travels  
7:00 The French Chef  
7:30 This Week  
8:00 Great Amer. Dream Machine  
9:00 Soul!

## FRIDAY

**DEC. 17**  
2:45 Sing Hi Sing Lo  
3:00 All Aboard  
3:30 Challenge Of Sports  
4:00 What's New  
4:30 Sesame Street  
5:30 Mister Rogers' Neighborhood  
6:00 The Electric Company  
6:30 Channel 10 Travels  
7:00 The French Chef  
7:30 This Week  
8:00 Great Amer. Dream Machine  
9:00 Soul!

## SATURDAY

**DEC. 18**  
2:45 Sing Hi Sing Lo  
3:00 All Aboard  
3:30 Challenge Of Sports  
4:00 What's New  
4:30 Sesame Street  
5:30 Mister Rogers' Neighborhood  
6:00 The Electric Company  
6:30 Channel 10 Travels  
7:00 The French Chef  
7:30 This Week  
8:00 Great Amer. Dream Machine  
9:



# Now the Army starts you at \$268.50 a month. And you may not even have to spend it.

\$268.50 a month is just about double our old starting salary. But that's only the beginning.

**Training and education.** Today's Army is the world's largest school, offering training in hundreds of skills. Mechanical, medical, electronic, you name it. You can also get your high school certificate in the Army. Or work towards a college degree, often at colleges and universities near your Army post.

**Free medical and dental care.** No more doctors' bills. No dental bills. No charge for eye care or glasses. And no hospitalization premiums to pay.

**Free meals.** Army food is good food. Tasty, nutritious, varied. And you get as much as you want.

**Free housing.** Living quarters are comfortable and getting better all the time. And if you're married and live off post, we pay you a housing allowance to

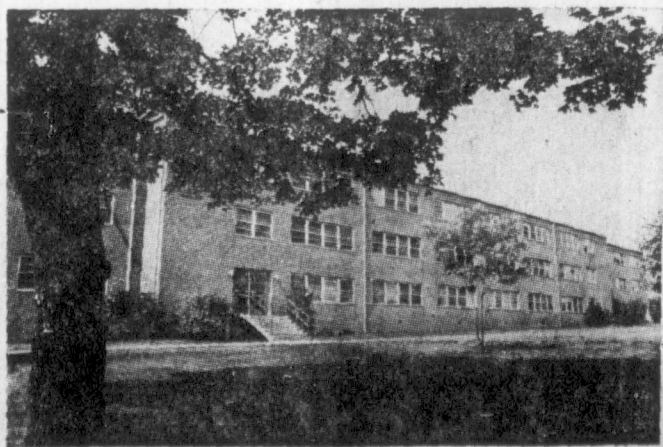
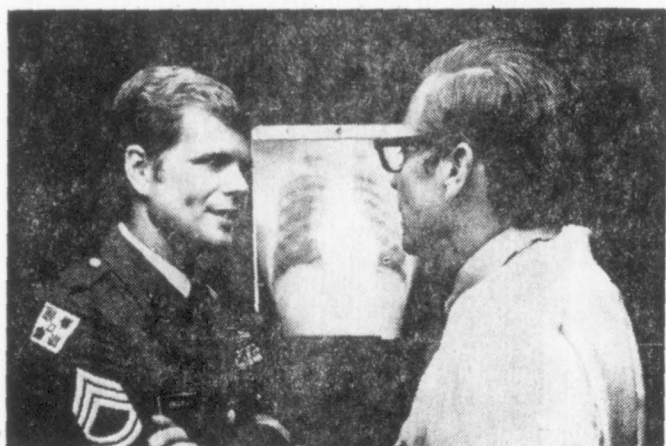

help take care of your rent.

**30 days vacation.** That's four weeks with pay your first year, and every year after that. And if you're stationed overseas, in Europe or Hawaii, you can take your leave there too.

**Retire young.** You get a lifetime retirement after 20 years, while you're still young enough to enjoy it. In civilian life, you would have to pay about \$180 a month, or invest almost \$43,000 to match an Army retirement.

These are some of the benefits today's Army has to offer. Earned by the kind of individual our country needs. Professional. Committed. If you'd like to serve yourself as you serve your country,

**Today's Army  
wants to join you.**

For the location of your nearest Army Representative, call free, 800-243-6000 (in Connecticut, 1-800-822-6500).



CHURCH  
IN THEPEOPLE  
NEWS

## Part II...

## Bishop Patterson's closing address

This is part two of Bishop J. O. Patterson's closing address at Mason Temple during the closing of the 64th Annual Church of God in Christ convocation. Part one can be read in last week's edition.

There are over twenty million black people in the United States today, and approximately six out of every ten live in urban areas where terrible conditions exist. Many of these people are jobless because of discrimination. Lack of proper education, physical disability or maybe just because they don't care. These are but a few of the many problems confronting our black community today.

The question arises, "What is the Church of God in Christ doing to relate to the every day problems and concern of black people, poor white people, poor people in general."

Statistics show that since 1963 there has been a sharp and continuous decline in the number of active members in the churches generally.

The Atheists believe that man must help himself and care more for his fellowman than for God. He set about to prove that man does not need God to obtain happiness and peace of mind.

He believes that he should seek to know his brother and understand him and help him to live, a full and meaningful life. How much more concern should there be. Who experienced the miracles of salvation and believe that Christ died that we might have life and have it more abundantly, be concerned about our people?

What better way to get the attention of our brothers and sisters than for the Church to be involved in not

just the spiritual aspects of life, but in the total man. I would like to propose such commission in the Church of God in Christ to be known as an Urban Affairs Commission.

To relate our Church and its ideals to dope addicts and drug users and pushers and people living in the ghettos. I saw in the Commercial Appeal and I don't know why they put that in while the Convention was in progress, Memphis has only a slogan of being a place of good abode.

It's a fine city, yet, it certainly could stand improvement. There in the kitchen in this woman's home, everybody eating and having a good time, poor destitute children were there, ragged and hungry, eating, such as it was.

Water pouring down through the floor of the apartment from the upper apartment like Niagara Falls, because of a bursted water pipe.

And guess who's coming for dinner? There were two fat rats that were there with a self-invitation from under the sink and they came out, unafraid, anytime. They would bite the children at night.

Saints, we cannot make ourselves happy, speaking in tongues and glorifying God having not done anything to alleviate the suffering of humanity. Therefore, I would certainly like to request this General Assembly to support the resolution when it comes forward.

To create a Commission and authorize a Presiding Officer to appoint a Director of the Commission on Urban Affairs. I would also beg for your support and this is not being a Dictator. I've got to tell you what I want, you don't have to do it.

But if you have a leader or leaders, and you expect them to get a job done, you will have to support them and undergird them in doing that job. I will hope that you will support the resolution that comes before this body permitting a Committee, not setting up the commission or just permitting a Commission to explore the possibilities of creating a Pension Fund for our deserving constituency.

There are some of our people that are not able to carry adequate retirement insurance. There are some of our people not able to put money in savings accounts because they live from week to week, scarcely able to pay their bills. Those people are humans, they are members of the Church of God in Christ and without shoes on their feet, or no food to eat. God loves them no less than

He loves those who are able to live extravagantly.

I believe that it is the will of God that each of us become our brother's keeper and do what we can to alleviate the suffering of mankind, and particularly of our constituency.

For the Bible teaches us to do good to all men but especially to those of the household of faith.

The Pension Fund alone can be a lucrative finance field for our church if we could have your following. The stage could be set where The Church of God in Christ would be worth in twelve years an average of one dollar per member, and I don't mean this would be money raised over the table in the form of tithes and offering. But there are millions and billions of dollars floating around in America that you can get if you know how.

One book printed, that is as thick as a pulpit bible, tells of the many foundations that are in America that give aid to worthy institutions. They set forth the time for which this money is contributed.

For many of them we could qualify. If we have three million members of the Church of God in Christ and these three million members could be worth to the church a dollar per member, over the next twelve years, it means that our church would be thirty-six million dollars richer than it is now.

Thirty-six million dollars is not anything to laugh at. I am sure that the general secretary is going to deal more specifically with statistics but I would like to solicit your support. We have been trying to do this for the last three years.

(Continued next week)

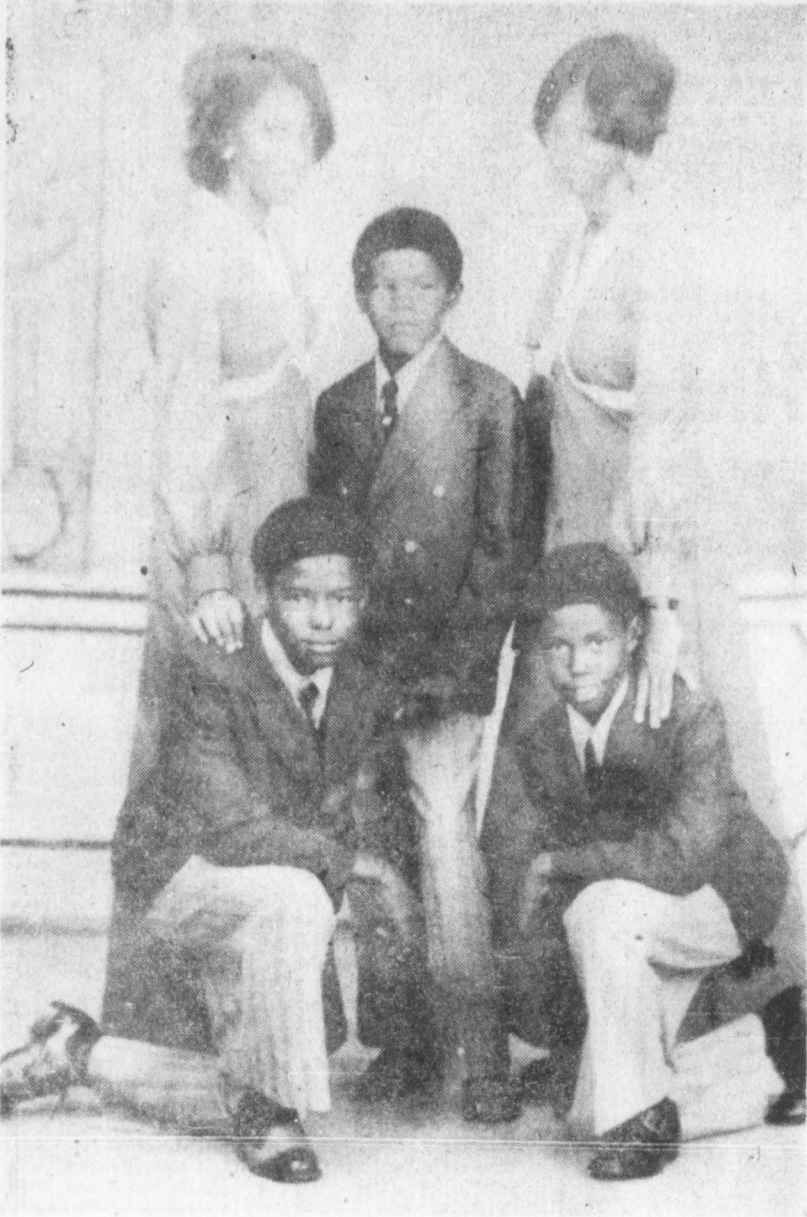

## The spirit re-visited...

The Little Willie Patterson Singers (l-r front) Willie and Floyd, (back row) Erma Williams, Ray and Mary Patterson, celebrated their first Anniversary last weekend with a dual celebration. The first was held at

General Assembly Church of God in Christ on Saturday, and the second at the Sand Hill Baptist Church in Lamar, Mississippi. James Patterson is the Memphis spiritual group's business manager.

## Tenn. male chorus gets new officers

When the Male Chorus of the West Tennessee Annual Conference of the African Methodist Episcopal Church met recently in the beautiful and spacious recreation department of St. Andrews church, the following officers were unanimously elected to serve for the ensuing year: President, George E. Williamson (St. James AME) where Rev. H. L. Starks is pastor; Vice President, James Avery (New Tyler AME) where Rev. M. M. Whitson is pastor; Secretary, Roosevelt Ratliff (St. Andrew AME) where Rev. E. M. Martin is pastor; Treasurer, James Snow; Parliamentarian, Robert Duncan (Bethel AME) where Rev. Wortham is minister; Chaplain, Jine Gardner. Bishop C. A. Gibbs served as presiding Bishop.



Before Apostle Wilcots' prayer

THIS  
CAN  
BE  
YOU



After Apostle Wilcots' prayer

APOSTLE E.W. WILCOTS

brings

Salvation . . . Healing . . . and Prosperity

To

THE C.M.E. PUBLISHING HOUSE  
530 SOUTH PARKWAY, EAST  
MEMPHIS, TENNESSEE

Thursday, December 9 through Sunday, December 12

- DO YOU HAVE A PROBLEM?
- DO YOU HAVE UNSAVED LOVED ONES?
- ARE YOU SICK OR TAKING PILLS?
- ARE YOU VISITING THE DOCTOR'S OFFICE WITH NO RESULTS?



Thousands have been blessed and it can happen to you!  
Through God and Apostle Wilcots, you can have your answer.

Services nightly

Thursday, December 9 through Sunday, December 12 at 7:30 P.M.  
Sunday afternoon, December 12 at 2:30 P.M.

Special 12:00 Noon service -

Friday, December 10 - Saturday, December 11

CAN YOU USE  
MORE CASH?  
**CITY FINANCE**  
8 CONVENIENT  
LOCATIONS  
WHERE FOLKS LIKE YOU  
GET PREFERENTIAL  
SERVICE

FOR SALE BY  
U.S. GOVERNMENT  
VETERANS  
ADMINISTRATION

189 Appleville Cove	\$21,250
6 rooms, 1 1/2 baths, BV	\$250
Down	
1485 Gabay	\$ 5,950
4 rooms, 1 bath, FR	No Down
Payment	\$14,250
264 Lillian Drive	\$14,250
5 rooms, 1 bath, BV	\$250
Down	
444 Marlowe	\$16,950
5 rooms, 1 bath, BV	\$100
Down	
1310 Snowden	\$15,950
7 rooms, 1 1/2 baths, ASB	\$100
Down	

NO DISCRIMINATION  
ANYONE CAN BUY  
Long term, 7 1/2% Loans Available  
See Any Broker

QUALITY STAMPS TO SAVE YOU MORE QUALITY STAMPS FOR FREE GIFTS

**PIC-PAC Food Stores**

STORE HOURS: 8:30 a.m. to 9 p.m. First 4 Days  
8:00 a.m. to 9 p.m. Fri. and Sat.

Full Week's Prices  
Thursday Thru Wed. Eve  
Quantity Rights Reserved

10 ROLL LIMIT WHITE OR COLORS

**WALDORF TISSUE** ROLL 9¢

PLAIN OR SELF-RISING 4-LIMIT

**LIGHTCRUST FLOUR** 5-LB. BAG 39¢

GIANT 49-OZ

**TIDE "XK" DETERGENT** 79¢

26-OZ. BOTTLE

**HUNT'S CATSUP** 39¢

BEEF, CHICKEN & TURKEY 10-OZ. SIZE

**MORTON MEAT PIES** 29¢

**ARMOUR'S CHILI** WITH BEANS 15 1/2-OZ. CAN 29¢

**FOLGER'S COFFEE** OR MAXWELL HOUSE LB. 87¢

ARMOUR'S VERIBEST PORK FIRST CUT PORK CHOPS LB. 49¢

**CENTER CUT PORK CHOPS** 69¢

GRADE A MEATY CUT-UP LB. 33¢

**FRESH FRYERS, WHOLE** LB. 25¢

WHOLE HOG HOT OR MILD OR ELM HILL PATTIES

**CRIBBS PORK SAUSAGE** LB. 65¢

MEATY SPLIT RIB END OF PORK LOIN

**COUNTRY SPARERIBS** PORK LB. 55¢

SMOKED END AND CENTER SLICES MIXED

**QTR. (1/4) SLICED HAM** LB. 89¢

SLICED END AND CENTER CUTS MIXED

**QUARTER (1/4) PORK LOIN** LB. 59¢

KING COTTON, MORRELL OR ARMOUR SLICED BACON LB. 64¢

**SAV-SUM SLICED BACON** LB. 59¢

**PIC-PAC**  
YOUR CHOICE OF ONE  
GOLDEN RICH YELLOW STICKS  
2 Lbs. 1¢  
5¢  
LARGE WHITE MARBLE CARTON  
EGGS GRADE A Doz.

**COUPON**  
With coupon and \$2.00 additional purchase: tobacco, fresh and frozen dairy products and Prescription Dept. excluded. One limit per family. Expires Dec. 15th.

**PIC-PAC**  
CRIBBS WHOLE HOG  
PORK SAUSAGE  
PKG. LB. 49¢  
(2 LB. LIMIT ON COUPON)  
Expires Dec. 15th.

**COUPON**



# Black colleges must survive

By WHITTIER SENGSTACKE, JR.

In our series of articles on the importance of LeMoyne-Owen College in the Memphis community and also the crisis the institution is facing along with other black institutions in the country, we've looked at many aspects of LeMoyne-Owen. This week we will talk to some of the school's most important people, the teachers and students on their feelings about the necessity of a Black College.

Sister Adrian Marie Hofstetter, a teacher, said, on the subject of the Black college importance, "I think that LeMoyne-Owen's contribution to the city is very apparent in the number of black professionals that we have in the city, who were educated at LeMoyne-Owen."

"Whether or not LeMoyne-Owen is needed in the future depends on what strides the community makes. I see LeMoyne-Owen as a very innovative institution or at least it can be, and I see us making many efforts in this direction. So I think a small college has great advantage over a big University, if the teachers and students will take advantage of it."

On the question of benefits to the students she stated, "I suppose that it is very beneficial for Black People to be

together at this point to help develop black consciousness and that appreciation that black is beautiful."

"I think that you can perhaps do that better in a black college and that perhaps you're not under such pressure to college and that perhaps you're not under such pressure to prove yourself to other people."

"I think that you can perhaps do that better in a black college and that perhaps you're not under such pressure to prove yourself to other people."

Duan Robinson, a student in economics, stated, "The main advantage of a smaller college is students are known by their names instead of by a number. Student instructor relationship is much better and you learn more on a small college."

On personal advantages Robinson stated, "I can better identify with my people; I can see the misfortune my people have been through and then I can better my community in that dept."

Mrs. Margaret James, chairman of the Social Science Department stated, "People who go to small colleges like LeMoyne-Owen, are those who may not have been able to go to a large institution because they may not have had the money or also they may not have had the grades because many schools are highly selective."

She continued, "Also I think one advantage a black college has is that black people have a harmony with each other in regards to their social life that they would not have in a white college."

James Fryer, Senior Class president said, "There is a close personal interrelationship between students and faculty, and there's a better atmosphere of friendliness toward everybody than one would find at a white college."

O. C. Lewis, stated, "The basic comparison is that you have closer relationship between students and faculty being that classes are not as large as in some institutions."

He continued, "I think the relationship would then breakdown on a closer basis, therefore the student could relate to his situation considering the students come from the same social economic background."

Elles Lee Robinson an English major stated, "The main advantage is one has good informal relationships with the faculty and the administration."

"I feel there is a larger degree of identification of the black students with the black colleges and they get first hand experience with the problems in the black community."

## Mrs. Eldridge Cleaver likens Nixon to Hitler

Speaking at Oberlin College Kathleen Cleaver compared President Nixon to Adolf Hitler and accused the federal government of being "fascist."

In an afternoon speech in the College's Finney Chapel before 700 students, faculty members and townspeople, the wife of self-exile Black Panther Eldridge Cleaver

said that both Hitler and Nixon were elected on a law and order campaign. As Hitler used concentration camps to kill the Jews, Nixon is using drugs, she charged. The rise of drug usage, she says, "parallels the Nixon administration."

Mrs. Cleaver, who attended Oberlin College in 1963, said "The CIA, the Mafia, and the

FBI are waging a chemical war against black people in America by the spread and sale of hard drugs in the black community." She added that the government's methadone drug program for heroin users is not for rehabilitation but instead is another step to control the life and destiny of American blacks. "Where black people

were once addicted to heroin," she said, "they are now addicted to methadone — a government controlled drug."

In commenting on the Attica (N. Y.) and other prison revolts, Mrs. Cleaver said, "The prisons — the universities of the ghetto — are where the true leaders and organizers are found."

They are simply carrying on the struggle raised by the people outside the prisons."

Although she refused to comment on the return of her husband to the United States from self-exile in Algeria she did describe breakdown of the Black Panther Party structure as "the transcendence to a higher political form." The

Panther killed the pig, the pig killed the party, but the Panther got away," she said. "Now, structural and membership limitations have been removed and the struggle involves all black people."

In concluding her speech she said, "The victory is ours. In a revolution one either wins or dies."



THEO WADE GWEN CALHOUN J. B. BROOKS

## WDIA act nets new wheelchair

Gwendolyn Jean Calhoun was one of the first handicapped young persons to attend the old Keel School for the handicapped. Now Black and White youngsters both attend the Shrine School and Miss Calhoun is grown.

She still has the need of a wheelchair and when her old one, which WDIA bought, wore out, she asked the station for a new one. The Goodwill Fund came through and bought her another and it was presented by Theo Wade and J. B. Brooks who were the original Goodwill Bus drivers.

WDIA's Call For Action volunteers got urgent requests for two other wheelchairs for a rehabilitation discharge from a local hospital and for a young lady who has lost all use of her limbs.

WDIA's morning man, A. C. Williams, asked the listeners to come to the rescue and they did. In one half hour, the two chairs had been promised and within the next day both had been delivered.

The Goodwill Station did not get that name because of the efforts of the staff alone, but mainly because of the wonderful concerned people that it serves.

In all, more than a dozen calls offering help in some form or other were received in this effort in only one-half hour. This truly is Goodwill in action and WDIA is grateful for such listeners.



## King and Queen...

Sharon and Anthony Adams (brother and sister) were recently crowned King and Queen of Youth Day at Christian Fellowship Gospel Church, and are the children of Sgt. Ernest and Mrs. Annie Ruth Adams. The pair will reign on Youth Days which are held at the church on the second Sunday of each month. Elder R. L. Stafford is pastor.

## MID-SOUTH'S FINEST

SOUTH—1232 E. SHELBY DRIVE (WHITEHAVEN)

MIDTOWN—1620 MADISON

OPEN 24 HRS. A DAY CLOSED SUNDAY

Be sure to save your Cash Register Receipts.  
\$6,000 per week available for your favorite charity!

MOST COMPLETE  
SUPER MARKETS

Prices Effective date 12:01

Dec. 8 Thru Dec. 15

We reserve the right to limit quantities.  
None sold to dealers.

EAST—5014 POPLAR (AT MENDENHALL)

FRESH PORK STEAKS LB. 57¢	BOSTON BUTT ROAST LB. 45¢	SMALL & MEATY SPARE RIBS 1 TO 3 LB. 58¢	PER LB.
FRED MONTESI SLICED BACON 2 LB. PKG. \$1.10	REG. OR THICK 56¢	1/4 PORK LOIN, SLICED MIXED END, AND CENTER CHOPS LB. 55¢	
FRESH GROUND HAMBURGER 3-LB. PKG. OR MORE 65¢		U.S.D.A. GRADE A CHOICE HEAVY BEEF ROAST SHOULDER CLOD OR CENTER CUT BONELESS CHECK LB. 98¢	
U.S.D.A. GRADE A CUT-UP 4-LEGGED FRYERS LB. 27¢	LB. 30¢	LeSeuer PEAS SMALL GREEN 3-LIMIT 16 OZ. CAN 28¢	
CHOICE SHORT RIBS OF BEEF LB. 59¢	FOR BOILING LB. 29¢	DIXIE DANDY SWEET POTATOES 29-OZ. CAN 25¢	
		MORTON - BEEF, CHICKEN OR TURKEY MEAT PIES 4-LIMIT 8 OZ. 2/29¢	
		CAMPBELL'S CHICKEN NOODLE SOUP 3-LIMIT 10 OZ. 2/29¢	
		NABISCO PREMIUM 2-LIMIT CRACKERS SALTINES 29¢	LB. BOX
		BAMA-APPLE BLK. BERRY, APPLE GRAPE APPLE STRAWBERRY OR APPLE PLUM JELLIES 4-TOTAL LIMIT 18 OZ. 23¢	

Delsey **Bath Room TISSUE** 2 2-ROLL PKG (4 ROLLS) 1¢

WITH COUPON AND \$5.00 ADDITIONAL PURCHASE

FRED MONTESI DELSEY BATHROOM TISSUE 2 2-ROLL PKGS (4 ROLLS) 1¢

FRED MONTESI COUNTRY STYLE PORK SAUSAGE 2-LB. BAG 79¢	CABANA GOLDEN RIPE BANANAS LB. 9¢	MINUTE MAID GRAPE JUICE 12 OZ. CAN 33¢
FRONTIER SMOKED SAUSAGE LB. 55¢	GOLDEN DELICIOUS APPLES 4 LB. BAG 39¢	SARA LEE CAKES 12 OZ. 59¢
KELLY LUNCHEON MEAT 12-OZ. CAN 39¢	CRISPY FRESH CARROTS LB. BAG 15¢	STA PUF SOFTNER 1/2 GAL. 59¢
HUNTS TOMATO SAUCE 8-OZ. 2/29¢	HUNTS TOMATOES WHOLE 28-OZ. CAN 33¢	SPACE KING POP CORN YELLOW 2 LB. BAG 27¢
VERMONT MAID SYRUP 24 OZ. BTL. 69¢	COPE HEADACHE TABLETS 36 COUNT 98¢ SIZE 69¢	
DINTY MOORE STEW VEGETABLE 24 OZ. CAN 39¢	OF SWEDEN TOUCH HAND LOTION 6-OZ. \$1.19 SIZE 89¢	
DEL-MONTE PEAR HALVES 16 OZ. CAN 29¢		

BONUS Detergent 15-OZ. BOX 37¢

DREFT Detergent 18-OZ. BOX 37¢

LIQUID THRILL DISH Detergent 32-OZ. BTL. 55¢

IVORY SNOW Detergent 12 3/4 BOY 35¢

BANK REPOS U WORK U RIDE

70 Fairlane 500 H.T. \$1580  
69 Roadrunner \$1480  
67 Olds 98 \$580  
68 Dodge Coronet H.T. \$1080  
67 Mustang \$880  
67 Galaxie 500 H.T. \$980  
69 Mustang Mach 1 air \$1780  
69 ElDorado \$4280  
70 Toyota \$1280  
71 Kawasaki 350 C.C. \$580

JIM McDONALD MOTOR CO. 2446 SUMMIT 657-6151

WIDE SELECTION Of Tire Needs All Sizes New & Retread

We Honor ALL CREDIT CARDS

Just say Charge It

MYERS TIRE SERVICE 1950 S. Lauderdale 774-6314

LEARN TO DRIVE

If You Have Any Trouble What so ever In Getting Driver License

Call Tennessee Driving School BR 5-3600

Choir Robes, Pulpit, Academic Gowns and Accessories

RENTAL ROBES AVAILABLE Place Your Order Now For Individuals And Groups

CALL, WRITE or WIRE CUSTOM B H S TAILORS INC. 248 Vance Ave. JA 7-9320 Memphis, Tennessee

"YOUR Company Makes What You Ask For And Creates What You Think Of"





## For the less fortunate...

The F. E. Thorpe Honor Club of Caldwell Elementary School choose to think of others during this past Thanksgiving Holiday. Food was collected throughout the school and placed in baskets for those less fortunate. Other clubs which participated in the drive were the Fine Arts Club, the Spiffy Homemakers, The Girl Scouts, The Brownies,

The Y-Buds and the Girls Club. The sponsors of the project were Mrs. E. B. Thompson, Mrs. L. W. Stokes, Mrs. J. Bolgeo, Mrs. C. Rhodes and Mrs. K. Blum. Mr. B. Batts is principal of the school, and G. Washburn is his administrative asst.

## LeMoyne-Owen News

### SORORITY HAPS

Six LeMoyne-Owen College coeds have just been initiated into campus sororities.

Admitted to Alpha Kappa Alpha sorority were Diane Hurth, a senior of 1566 Miller, and Janice S. Gilliland, a senior of 1220 Dunnivant. New members of Delta Sigma Theta sorority are Addielene Fields, a junior of 497 E. McKellar; Lor-

### Longview club meets

The Longview Heights Civic Club will hold its monthly meeting Tuesday, December 14 at 7:30 p.m. at the Longview Methodist Church, 2041 S. Lauderdale. The main topic will be the giving away of Christmas baskets to the needy and the annual Christmas tree lighting contest will be discussed. The Club's president, Allen Stiles, also thanked the Memphis Police Department for their cooperation in attending the meetings.

rairie Prewitt, a sophomore of 363 Driver, and Nellie H. Powell, a senior of 829 Woodland.

The new Sigma Gamma Rho soror is Hattie Mae Williams, a senior of 1322 College.

### BAPTIST TEA

The 14th annual Baptist International Tea has been scheduled for January 16. The colorful fund-raising event will be held on the LeMoyne-Owen College campus in the spacious Alma C. Hanson Memorial Student Center.

The fund-raising event is sponsored by the Tennessee Baptist Missionary and Educational Convention with proceeds going to LeMoyne-Owen.

Approximately 60 Baptist churches and auxiliaries will participate in the tea which is expected to raise close to \$10,000.

### HAYES FUND

A Paul Hayes Memorial Book Fund has been established at LeMoyne-Owen.

It will be in memory of the 42-year-old philosophy and religion professor at

the college. Dr. Hayes died of a self-inflicted gun wound on November 23.

Books purchased from the memorial fund will be added to the collection of the Hollis F. Price Library.

Checks to the fund should be made payable to LeMoyne-Owen College.

Students, faculty and friends packed Second Congregational Church on Monday morning, November 29, for memorial services conducted by the college for Dr. Hayes.

College President Odell Horton said: "Paul was a meek and gentle person. His death should serve as a lesson to all of us—that we need each other."

Dr. Hollis F. Price, president-emeritus of the college, said: "I believe Paul would want us to remember him as he was."

Dr. James Gilbert, academic dean of the college, said: "He was a quiet, scholarly and Christian gentleman. All of us lost a brother."

Robert Lee Hurd, president of the LeMoyne-Owen Student Government Association, said: "Dr. Hayes'

destiny has been fulfilled. He has gone to rest."

The meditation was given by the Rev. James M. Barr, pastor of the Unitarian Church.

Dr. Hayes had been a member of the LeMoyne-Owen faculty for 10 years.

He willed his body to the University of Tennessee School of Medicine.

### Stitch & Chat club member hosts group

The Stitch and Chat Sewing Club met recently in the home of Mrs. Ruth Burke, 1502 Livewell Circle.

Mrs. Lula Joe Gibson, president of the club directed the meeting at which reports were made concerning the club's recent bazaar which was a big success, and plans for the Christmas party were also made.

Mrs. Victoria Becton was presented with several birthday gifts among which was a beautiful purse.

SAVE MORE WITH OUR EVERYDAY

# DEEP CUT



## PRICES

SHOP WHERE EVERYDAY IS DISCOUNT-DAY!

YOU "SAVE TWICE"...WITH TOP VALUE STAMPS!

U.S.D.A. CHOICE GRADE  
**BOSTON ROLL**  
BONELESS ROAST  
**98¢**  
LB.

**FEATURE**  
COUNTRY CLUB  
**ALL BEEF HAMBURGER**  
**58¢**  
LB.

MEDIUM SIZE  
**SPARE RIBS**  
3 to 5-LB. AVG.  
**53¢**  
LB.

MIXED PARTS  
**FRYING CHICKEN**  
Our Family Pak Contains:  
3 Breast Quarters 3 Leg Quarters  
3 Wings 2 Giblets  
**25¢**  
LB.

**BANQUET DINNERS**  
(EXCEPT HAM & BEEF)  
**39¢**  
11-OZ.

**PEPSI COLA**  
**DR PEPPER**  
**OR 7-UP**  
10-OZ. 3-10 OZ. 6-PAKS  
**\$1.00**  
WITH THIS COUPON

MARTHA WHITE SELF-RISING  
**CORN MEAL MIX**  
**49¢**  
5-LB. BAG

**RICHTEX**  
**SHORTENING**  
**69¢**  
3-LB. CAN

U.S. NO. 1 QUALITY  
**IDAHO POTATOES**  
**69¢**  
10-LBS. FOR

**JONATHAN APPLES**  
**69¢**  
6-LBS. FOR

**100** EXTRA Top Value Stamps with this coupon and \$5.00 purchase, excluding tobacco products and fresh or frozen milk products and in addition to any other coupon requirement. Good thru Tues., Dec. 14. Limit one.  
**PEPSI COLA, DR PEPPER**  
**OR 7-UP** 3-10 OZ. 6-PAKS  
**\$1**  
WITH THIS COUPON  
With this coupon at Kroger stores. Good thru Tues., Dec. 14. Limit one. Subject to applicable state and local taxes.

CALIFORNIA  
**NAVEL ORANGES**  
**89¢**  
18 FOR

WE GLADLY HONOR U.S. GOVT. FOOD STAMPS!



*Dry beer is easy beer.*

You know how any dry drink is, it doesn't fill you up. Stag comes on perfectly dry. Sits easy... one beer after another.

*Stag shows you something great about beer.*



## GOLDEN RICH 2-POUND FRUIT CAKE FREE

With Any \$10. Purchase

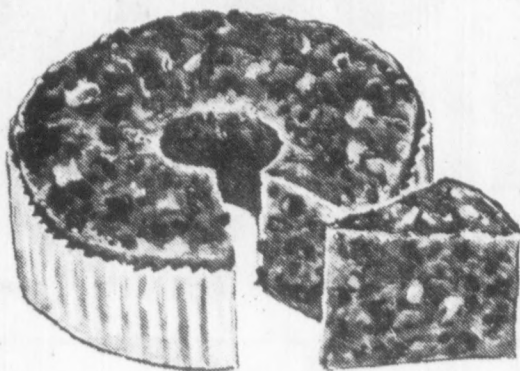

WONDERFUL GIFT IDEAS  
FOR THE ENTIRE FAMILY

at CLARKS

... where you can get

FINE CLOTHING  
JEWELRY

ACCESSORIES

WIGS ... SHOES

ON EASY INSTANT CREDIT

**Clarks**

QUALITY CLOTHING AND JEWELRY—CONVENIENT CREDIT

108 S. Main St. Memphis

# Sports Horizon

By BILL LITTLE

The University of Tennessee, all set for the Liberty Bowl next Monday night in Memorial Stadium against Arkansas, has had uncanny success preparing for high ranking foes. The Volunteers pulled off a stunning upset when they upended fifth ranked Penn State 31-11 last Saturday afternoon in Knoxville. The Nittany Lions of Coach Joe Paterno had dedicated the game to proving that Penn State had a sound football team and was deserving of its high ranking in the polls.

Coming into the game Penn State, undefeated in 10 games, was favored to make the Big Orange victim number 11. The Lions had some good personnel but the critics may have been right about Penn State not having many true tests among the teams on its weak schedule. The great Tennessee defense, which will have its hands full trying to contain Joe Ferguson and Jon Richardson of Arkansas Monday night, didn't completely stop Penn State's Lydell Mitchell and John

Huffnagel, however, costly turnovers spelled doom for the Cotton Bowl bound Nittany Lions.

### JACKIE WALKER STARS

It was Bobby Majors who was thrust into the spotlight from the outset as he and members of his family were honored before the game but teammate Jackie Walker joined Majors in the stars circle after the game. Majors was voted the most outstanding offensive player of the game despite playing at defensive safety while Walker was voted the best defensive player. Both players are Tennessee All-Americans. Walker set up the first touchdown in the ABC Game of The Week when he forced a fumble from Huffnagel as Penn State seemed headed for paydirt. Conrad Graham picked the bobble out of the air and rambled 76 yards for the TD which set the tone for the big reversal.

Majors received his award because of two long kickoff returns and a 45 yard punt runback for a touchdown. In addition to making nearly a dozen tackles Walker, UT's first black captain, helped to put the game out of reach when he picked off a pass and sped across the goal line in the fourth quarter. The sellout crowd slated for the Liberty Bowl can expect a similar match because Arkansas too has the great passer and some fine runners. Tennessee fans will be pulling for the defense to again show its prowess.

### TSU FAVORED TODAY

Tennessee State pulled into Baton Rouge on Thursday of this week and completed its workouts at Southern University for the Big Blue's clash this afternoon (Saturday) in the Grantland Rice Bowl against McNeese State. The Louisiana gridders from nearby Lake Charles will be slight underdogs against Coach John Merritt's Tennesseans. One poll moved once beaten TSU ahead of McNeese in the small college rankings. This will be the Big Blue's second consecutive appearance here in the Grantland Rice Bowl, winning a televised thriller over Southwest Louisiana last December.

The TSU attack is led by "Jefferson Street" Joe Gilliam, one of the nation's top passers. Gilliam has led the Tigers to eight wins with the lone setback to Texas Southern. One of his favorite TD targets is Memphian James Thaxton. Four of TSU's wins were over Southwestern Athletic conference teams including league champ Grambling.

### MSU AND L-O WIN

Memphis State and LeMoyne-Owen got their bas-

ketball seasons off to a good start by posting victories last week. The Tigers, returning four starters from last year's team, romped over Little Missouri of Rolla, 108-66, before over 9,000 appreciative fans last Thursday night in the Mid-South Coliseum. L-O's victory must be considered a good omen, the 90-86 triumph over Dillard, coming on the road at New Orleans. Coach Jerry Johnson will send the Mad Magicians against Miss. Valley and Rust this week at home on the Bruce Hall court. MVSC was set for Wednesday with Rust College of Holly Springs, Miss. slated to provide the opposition tonight (Saturday).

A quicker Larry Finch and overpowering Ronnie Robinson are the good signs for Coach Gene Bartow and Memphis State rosters. Finch has relinquished some of his ball handling duties and it should free the former Melrose grad to concentrate more on his shooting which looked darn good against Missouri. Finch fired in 33 points and was aided by Robinson and 6-10 Don Holcomb who put in 20 and 19 respectively. Robinson also controlled the backboards with 23 rebounds. The Tigers were looking forward to their opener so they could iron out the kinks for invasions by Oklahoma State and strong Marquette. The Warriors are rated along with UCLA as the nation's best. The board battle between Robinson and 6-11 Jim Chones should be a classic.

Before the season LeMoyne knew its chances for a successful season would rest squarely on the shoulders of Felix Hurth and Charles "Razor" Edge. In L-O's opener with Dillard the duo carried the offensive load for the Purple Wave combining for 53 points. Hurth banged in 29 while Edge burned the strings for 24. The rest of the L-O line-up will have to mature fast as the Magicians open defense of their Western Division title in VSAC.

### PROS BEAT LEADERS

The Memphis Pros, playing recently as though their heads were just above quicksand, gained some compassion with a 117-114 overtime win over Western Division leading Utah last Friday night in Jackson, Tenn. It was an especially sweet win since Memphians were able to see the rejuvenated Pros against the Stars over WMCT which televised the game. Wendell Lander's three pointer, which sent the game into overtime and rookie Johnny Newmann's dazzling ball handling, stood out in the team victory which pleased Coach Babe McCarthy who had just about run out of apologies for the Pros' poor exhibitions.

**Crosstown Fish Market Inc.**  
236 N. CLEVELAND

**NOW OPEN** in Curb Market.  
Memphis' newest Fish Market. All kinds of fresh fish Daily.  
Catfish, Buffalo, Carp, Drum, Whiting & Seafoods fresh.

10% Discount Thurs., Friday & Sat. with this ad

### GENERAL MAINTENANCE

Schlitz needs qualified applicants for General Maintenance. Primary skills should be in area of process equipment and utilities maintenance, with secondary skills in other maintenance. Excellent pay and fringe benefits. Make application now at Tennessee Dept. of Employment Security, 1295 Poplar. Job Bank Listing 119548.  
**JOS. SCHLITZ BREWING CO.**  
An equal opportunity employer ...

# Budweiser

makes most  
of the best parties.

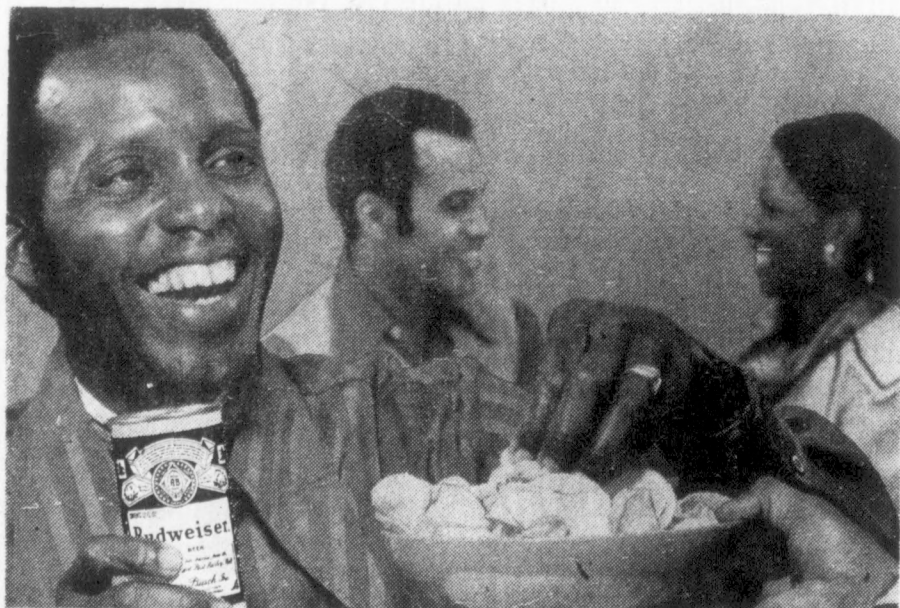

You bet it does.  
Budweiser is a party-goer from way back.  
Serve the King of Beers at your next party.

WHEN YOU SAY

**Budweiser.**  
YOU'VE SAID IT ALL!

ANHEUSER-BUSCH, INC. • ST. LOUIS



JAMES A. JUBIRT



JERRY HUGHES



KEN REEL



HAMILTON SMITH



CARL BUSH



EARNEST BORAM

IF YOU WANT A  
DEAL HERFF HAS

THE MEN YOU  
SHOULD SEE

## HERFF BIG SAVINGS

PRICES ARE STILL FROZEN AT HERFF



3-DOOR RUNABOUT

**\$48** Down

NEW  
**72 Pinto**  
LIMITED TIME ONLY

Includes all Factory Equipment. Payments are for 36 months including all interest with credit approval. Cash price is only \$2098. Total sum of payments is only \$2392.20. HURRY, this is a limited offer. State and local taxes not included. ANNUAL PERCENTAGE RATE IS 10.82.

at 71 Prices



2-DOOR SEDAN

**\$66.45** Per Mo.



'72 NEW TORINO

**\$99** Down

New 1972 Torino 2 door hardtop, V8, automatic, power steering, factory air, white side walls. Many other Ford luxury items. Payments are for 36 months including all interest with credit approval. Cash price is only \$3184. Total sum of payments is only \$3594.02. Limited offer. State and local taxes not included. ANNUAL PERCENTAGE RATE IS 10.20.

**\$99.83** Per Month



'71 LTD 4-Dr. Hardtop

ONLY \$95.00 DOWN

**\$2995** Sale Price **\$97.47/mo.**



'71 GALAXIE 500 2-Dr. Hardtop

ONLY \$95 DOWN

**\$2595** Sale Price **\$84.02/mo.**

Loaded. Total sum of payments is \$3508.92. Payments are for 36 months. Cash price is \$3145, including all interest with credit approval. Used, ready to go. ANNUAL PERCENTAGE RATE 12.88

Factory air and power. Glows are for 36 months. Total sum of payments is \$3242.72. Cash price is \$2595. Used, ready to go. ANNUAL PERCENTAGE RATE 12.88

**HERFF FORD**

295 UNION  
525-4433



# Social Belle contestants net \$17,592



## Candy Walker wins 1st place

The Annual Miss Social Belle Contest, staged by the NAACP Memphis Branch, totaled \$17,592 and became the largest amount ever raised by the event. All of the lovely young ladies, prepped by Mrs. Josephine Young, were said to be as gracious as "if they had been chosen for Miss Black America".

For their theme they chose the music from "Shaft" played by Charlie Jenkins band, and were announced in the following order by Master of Ceremonies, Harry Winfield of TV-5's "Swing Shift": Anice Gibson, 15, sophomore (Manassas High); Vernita Holmes, 15, sophomore (White Station); Felicia Chandler, 17, senior (Northside); Elsie Kinsey, 16, junior (Central); Thea Jones, 15, junior (Lester); Shasta Cox, 16, junior (Central); Vanessa Wakefield, 15, sophomore (Mitchell); Debra Anderson, 15, sophomore (White Station); Geneva White, 16, sophomore (Melrose); Candy Walker, 15, sophomore (St. Mary's Episcopal); and Anita Garcia, 15, sophomore (Millington Central).

Candy Walker took honors for the fantastic amount of \$7,518 raised by her supporters. Runners-up were 1.) Vernita Holmes \$3,661; 2.) Thea Jones, \$2,115; 3.) Anita Garcia, \$1,068; and 4.) Vanessa Wakefield, \$1,113. Anita also received a trophy for being chosen as "Miss Congeniality" by the other girls in the contest.

### IN THE PHOTOS

Top, left to right: Candy Walker, Miss Social Belle receives her bouquet of roses from MC Harry Winfield; Anita Garcia and Vanessa Wakefield on stage as two of the runners up; Anita Garcia receives Miss Congeniality Award from the MC and his assistant; Thea Jones and Vernita Holmes on stage as the other two runners-up. In the bottom two photos are the other contestants (left to right) Debra Anderson, Elsie Kenzie, Shasta Cox, Geneva White, Anice Gibson and Felicia Chandler. (Photos by NOU)

### NAACP COMMITTEE

Members working on the Miss Social Belle Contest were: Miss Velma Lois Jones (chairman of the Freedom Fund committee), Mrs. Josephine Young (Chairman of Social Belle Committee), Jesse Turner, Bill Weathers, Mrs. Alzada Clark, Mrs. Ann Willis, Walter Evans, C. D. Tucker, Mrs. Jerry Smith, Miss Erma Laws, Mrs. Pauline Allen, Mrs. Jewel Gentry, Miss Grace Cox, Gloria Vincent, Mrs. Elsie Bailey and NAACP chapter president LeRoy Clark.

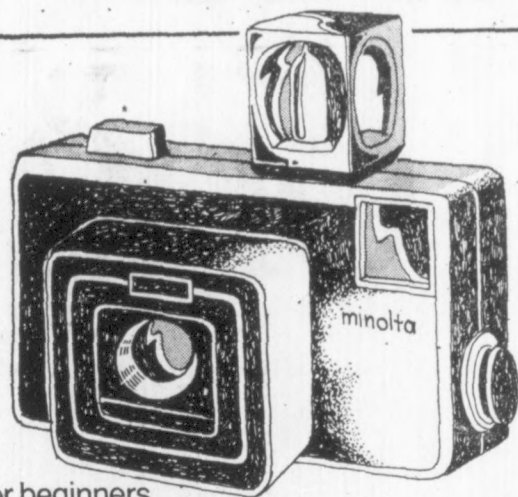

For beginners,  
the Minolta Autopac.

126 cartridge load camera. Fully automatic exposure control. 4-element Rokkor f/2.8 lens. Battery-less flash. (Model #600X)

**36.97**

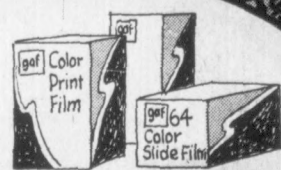

And high quality GAF film

126 cartridge color print film **87c**

135 magazine color print film **1.44**

135 magazine color slide film, **2.94**

processing included

Bring your film back to the Squiggly Roof for quality processing and quick service at low prices.

Use your J.C. Penney card  
**charge it**  
or our handy layaway plan.

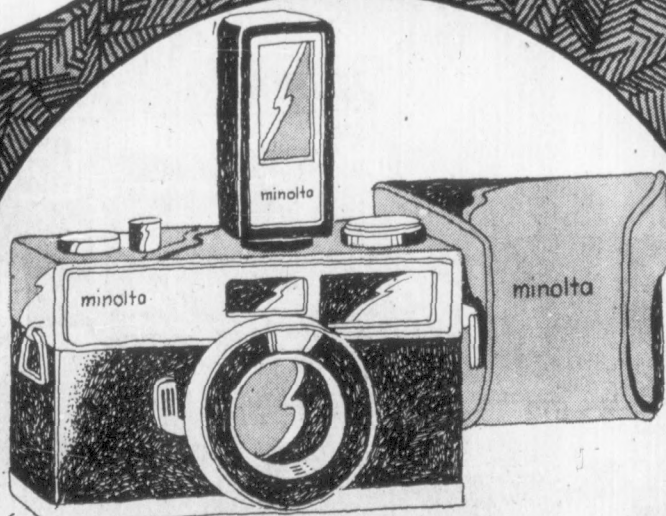

For someone special,  
the Minolta Hi-Matic E 35mm.

Automatic exposure adjustment with built-in Cds electric eye. Complete with electroflash-2 strobe and case. 6-element Rokkor f/1.7 lens. (Model #195018)

**99.97**



For the real camera pro,  
the Minolta SR-T 101 35mm Reflex.

Built to be the fastest handling single lens reflex in the world. f/1.7 lens. Complete with case. (Model #31200)

**199.97**

**the Treasury**  
family store and food center

3 GREAT STORES: FRAYSER 2585 North Hollywood St. • LAMAR EAST 3130 Lamar Ave. • WHITEHAVEN 5255 Hwy. 51 South • Open weekdays 9:30 to 10 • Sundays 12 to 6



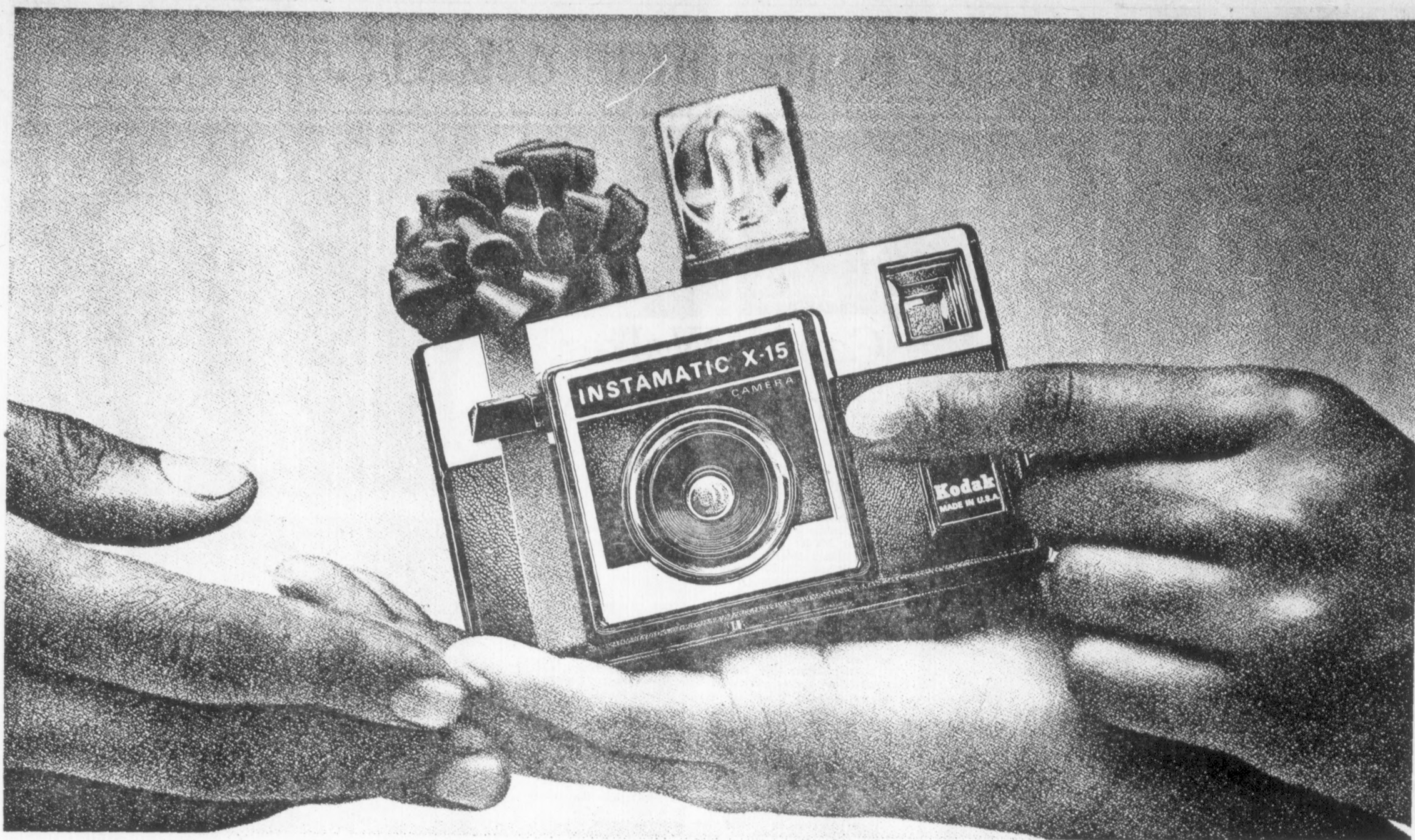

# Someone you love doesn't have one.

The X-15. Just drop in the film.  
Indoors or after dark, pop on a magicube.  
The camera alone, less than \$21.  
Complete gift outfit, less than \$23.  
The X-25, same styling, with automatic  
film advance, less than \$31.

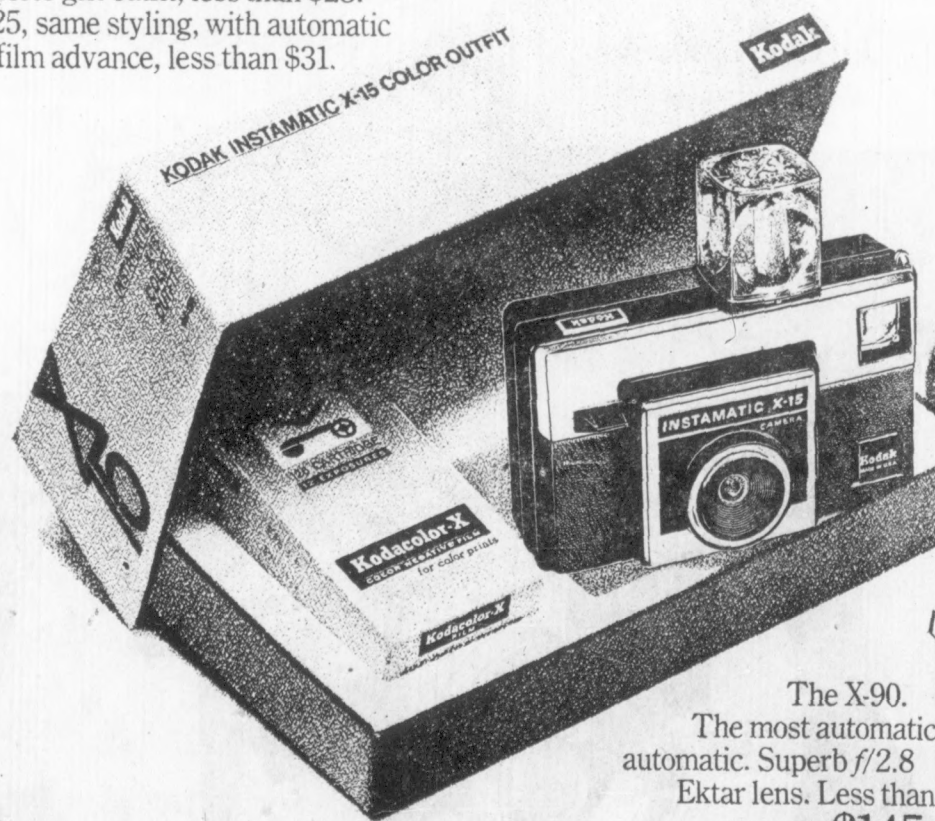

The X-90.  
The most automatic  
automatic. Superb f/2.8  
Ektar lens. Less than  
\$145.



The X-30. New  
Hungry Eye camera  
with electronic shutter.  
Automatically times your  
pictures, night and day.  
Less than \$38.



The X-45. Automatic electric  
eye. Automatic film advance.  
Easy close-up setting.  
Sharp f/8 lens. Less than \$58.  
The X-35, same styling,  
same features as the X-45  
except automatic film  
advance, less than \$48.



Kodak makes your  
pictures count.

Kodak Instamatic® X cameras.  
Flash without flash batteries.

Kodak