



MURRAY STATE
UNIVERSITY

Murray State's Digital Commons

Marshall Courier

Newspapers

5-29-1958

The Marshall Courier, May 29, 1958

The Marshall Courier

Follow this and additional works at: <https://digitalcommons.murraystate.edu/mc>

Recommended Citation

The Marshall Courier, "The Marshall Courier, May 29, 1958" (1958). *Marshall Courier*. 431.
<https://digitalcommons.murraystate.edu/mc/431>

This Newspaper is brought to you for free and open access by the Newspapers at Murray State's Digital Commons. It has been accepted for inclusion in Marshall Courier by an authorized administrator of Murray State's Digital Commons. For more information, please contact msu.digitalcommons@murraystate.edu.

Benton The Best
• Town in Ky. •
By A Dam Site

The Marshall Courier

Western Kentucky's Largest Weekly Newspaper — Benton and Marshall County's Home Newspaper

Build Marshall
• County And It •
Will Build You

Volume XXII Paid Circulation Sells — That Is The Kind This Newspaper Offers Customers

Benton, Kentucky, May 29, 1958

First In Circulation, First In Advertising First In The Home, First In Reader Interest Number 3

Stubblefield Defeats Gregory For Seat In Congress

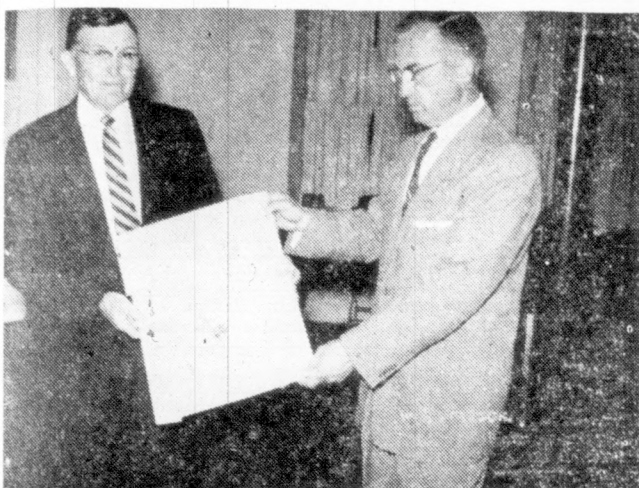

CHARTER NIGHT—Pictured above is Wallace Chandler of Paducah presenting Joe Coulter, president of the Benton Methodist Men's Club, with club charter. Presentation was made last Wednesday evening at the regular meeting of the Men's Club.

Big Singing Day Crowd Is Small

The 75th annual Old Southern Harmony Singing Day, which drew a crowd of approximately 2,500 persons to Benton Sunday.

Only a few score were in the Marshall Circuit Courtroom Sunday morning for the start of the singing program. In the afternoon, however, the courtroom was filled and the visitors partly filled the courthouse yard and the Court Square business area.

The crowd reached its peak about 3 p.m. and by 4:30 o'clock the Court Square was almost deserted.

Big Singing Day has been gradually diminished in popularity for several years and it is doubtful if it ever again will attract the big, colorful crowds of the pre-automobile days.

Cratus Crowell of Hawthorne, Ark., was recognized as having traveled the greatest distance to attend Big Singing Day.

A niece of James R. Lemon, de- Mrs. Nina Lemon Hardeman of Memphis was recognized as ceased, founder of the Big Singing Day.

Many former residents of the county "came home" for Big Singing. Clint Fields of Louisville was here. From Paducah were Jack Fisher, R. L. Myre, Francis Goheen, Luther Carson, Strother Mellon, Brandon Price, Mrs. Joe L. Price and Joe Hunt.

Mr. and Mrs. Guy Chester were here from Humboldt, Tenn. Mr. and Mrs. A. L. Love were here from Kuttawa.

Mrs. Hildred McBride and Mrs. Ruby Bland were here from Murray. Mr. and Mrs. Boyce Howard were here from Central City.

Mrs. L. O. Goodman and daughter, Betsy, were here from Smithland. Mr. and Mrs. A. D. Bouland were here from Evansville.

Among Marshall County persons seen at the Big Singing were the Rooble Hoovers of Calvert City, the Charles Goheens of Route 7, the W. C. Coxes, the Luke Lyles of Route 1, the O. A. Rudds of Route 3.

Mrs. Doris McWaters of Route 6, the J. B. Gillhams of Calvert City, the Joe Dunns of Route 3, the Rupert Prohns of Gilbertsville Route 1, the Harley Woods of Benton Route 2, the Charlie Walters of Symsonia Route 1, O. T. Jones of Route 1, Mrs. Sonnie English of Calvert City and hundreds of others from all sections of the county.

This can be accomplished only by three-fourths of cattle owners signing petitions. If you have not signed and you want area testing, contact your Farm Bureau directors, the Farm Bureau office, Coop Store, your agricultural teacher, or your county agent before June 14. The survey must be completed by that time.

If petitioning is completed the state will test all cattle without cost. Reactors will be eligible for indemnity from state and federal governments. The county can be certified brucellosis free after testing is completed.

CHAMBER OF COMMERCE TO MEET MONDAY NIGHT

The Marshall County Chamber of Commerce will sponsor a public meeting Monday night, June 2, at Kenlake Hotel at 8 o'clock.

Mrs. Ben Kilgore, state parks commissioner, will be a guest at the meeting, which is for the purpose of discussing road work in the Kentucky Lake area.

BIDS ON SO. MARSHALL CAFETERIA ARE ASKED

Fiscal Court is advertising for bids for construction of a cafeteria addition to South Marshall High School. Bids will be received until June 14.

Mr. and Mrs. C. B. Cox were business visitors in Paducah on Monday.

Pamphlets and knowledge tests have been distributed to boys and girls in the public school system as a part of the bicycle campaign.

NEGRO MEN JAILED ON CHARGE OF CAR THEFT

Two young men were arrested last Friday night by State Trooper Thurbell and charged with stealing an automobile.

The Negro men were turned over to authorities of McCracken County, where the car was reported stolen. The Negroes were placed temporarily in the Marshall County jail.

GARDEN CLUB TO MEET TUESDAY AFTERNOON

The Town and Country Garden Club will meet Tuesday, June 3, at 2 p.m. in the home of Mrs. T. A. Chambers.

Co-hostess will be Mrs. William Hicks, and Mrs. A. J. Perlman.

New officers will be installed at the meeting. Mrs. Jay Miller is in charge of the installation services.

Mrs. R. O. Vick will show slides on "Southern Gardens."



JUDGE STEWART



FRANK STUBBLEFIELD

Storm Knocks Out Electric System

A severe electrical and rain storm struck Benton and Marshall County Tuesday night about 8 o'clock.

Hail about the size of small

Farm Leaders Do Final Work On Brucellosis

Marshall County Farm Bureau directors and other farm leaders of the county met at the Chevrolet Cafe last Monday night to make plans for the final petitioning for brucellosis control of all cattle in the county.

A complete cattle inventory will be necessary among all cattle owners before the state will give free testing over the entire county. Twenty-five percent of the cattle are required before the state and federal government will assist with the testing, County Agent Miller said.

This can be accomplished only by three-fourths of cattle owners signing petitions. If you have not signed and you want area testing, contact your Farm Bureau directors, the Farm Bureau office, Coop Store, your agricultural teacher, or your county agent before June 14. The survey must be completed by that time.

If petitioning is completed the state will test all cattle without cost. Reactors will be eligible for indemnity from state and federal governments. The county can be certified brucellosis free after testing is completed.

CHAMBER OF COMMERCE TO MEET MONDAY NIGHT

The Marshall County Chamber of Commerce will sponsor a public meeting Monday night, June 2, at Kenlake Hotel at 8 o'clock.

Mrs. Ben Kilgore, state parks commissioner, will be a guest at the meeting, which is for the purpose of discussing road work in the Kentucky Lake area.

BIDS ON SO. MARSHALL CAFETERIA ARE ASKED

Fiscal Court is advertising for bids for construction of a cafeteria addition to South Marshall High School. Bids will be received until June 14.

Mr. and Mrs. C. B. Cox were business visitors in Paducah on Monday.

Pamphlets and knowledge tests have been distributed to boys and girls in the public school system as a part of the bicycle campaign.

NEGRO MEN JAILED ON CHARGE OF CAR THEFT

Two young men were arrested last Friday night by State Trooper Thurbell and charged with stealing an automobile.

The Negro men were turned over to authorities of McCracken County, where the car was reported stolen. The Negroes were placed temporarily in the Marshall County jail.

GARDEN CLUB TO MEET TUESDAY AFTERNOON

The Town and Country Garden Club will meet Tuesday, June 3, at 2 p.m. in the home of Mrs. T. A. Chambers.

Co-hostess will be Mrs. William Hicks, and Mrs. A. J. Perlman.

New officers will be installed at the meeting. Mrs. Jay Miller is in charge of the installation services.

Mrs. R. O. Vick will show slides on "Southern Gardens."

Gordon Loses to Judge Stewart

Noble J. Gregory of Mayfield, congressman for 21 years from Kentucky's First District, was defeated for re-election in Tuesday's Democratic Primary election.

Precinct and County Vote

CONGRESS RACE		
Precinct	Stu'field	Gregory
Olive	55	12
Ross	37	25
Heights	30	23
B'Ham	11	12
B'Burg	96	16
Scale	53	24
G'ville	54	25
Calvert City	127	56
L. Cypress	27	15
Sharpe	44	15
Palma	37	14
Oak Level	40	16
W. Benton	157	61
N. Benton	141	49
S. Benton	149	89
Harvey	9	11
Brewers	37	19
Hardin	105	52
Price	13	3
Elva	4	3
TOTALS	1228	541

VOTE BY COUNTIES

County	Stu'field	Gregory
Marshall	1,228	541
Calloway	4,098	848
Hickman	298	56
McCracken	1,805	2,202
Christian	847	1,283
Graves	4,024	2,102
Logan	2,279	443
Carlisle	247	317
Crittenden	157	410
Caldwell	482	583
Ballard	401	475
Todd	420	775
Lyon	262	508
Fulton	462	686
Livingston	387	453
Trigg	266	836
Muhlenburg	571	1,121
TOTALS	16,302	15,870

COURT OF APPEALS

Precinct	Stewart	Gordon
Olive	25	45
Ross	30	34
Heights	16	47
B'Ham	7	18
B'Burg	37	82
Scale	30	58
G'ville	40	48
Calvert City	72	117
L. Cypress	23	22
Sharpe	39	29
Palma	21	32
Oak Level	26	35
W. Benton	109	118
N. Benton	84	118
S. Benton	92	144
Harvey	16	42
Brewers	23	38
Hardin	104	104
Price	14	5
Elva	2	5
TOTALS	756	1,103

VOTE BY COUNTIES

County	Stewart	Gordon
McCracken	3,007	1,232
Trigg	679	333
Carlisle	422	372
Marshall	756	1,103
Union	331	202
Ballard	677	386
Lyon	300	450
Webster	308	284
Crittenden	179	387
Caldwell	617	437
Hickman	336	544
Fulton	530	589
Livingston	397	496
Calloway	1,801	2,320
Muhlenburg	947	843
Christian	970	959
Hopkins	1,063	606
Graves	2,535	2,807
TOTALS	15,885	14,329

NASHVILLE MAN WILL TALK AT 1st CHRISTIAN

Rev. James McKinney, executive secretary of the Disciples of Christ Historical Society of Nashville, will preach at the First Christian Church Sunday morning.

He will be here because the pastor, Rev. Douglas Sanders, will be away on vacation.

MISS MARTHA SCHMIDT TREASURER OF GROUP

Miss Martha Schmidt of Calvert City has been elected treasurer of Pi Omega Pi, honorary business fraternity at Murray State College. Miss Schmidt, who is active in many college events, is the daughter of Mr. and Mrs. Draffen Schmidt.

Jurors Called for June Court Term

The summer term of Marshall Circuit Court will open June 9 with Judge Earl Osborne on the bench.

The following persons have been summoned for jury duty: John L. Cook, W. G. Harris, Joe T. Filbeck, Roe E. Thomas, Ernest Freeman, Phillip Thompson, Rosie Darnell, Connie Norwood, O. D. Lovett, Waid Clark, Pointer Boone, Raymond Green, Rudy Cox.

E. C. Hamilton, W. B. Kennedy, Lola Copeland, K. L. Warren, Clint McNatt, Clay Howard, John Lawrence York, Ollie Jackson, Gentry Clark, Mrs. Pauline Henderson, Ruth Filbeck.

Duck Bowlin Burial Held In Ford Cemetery

Funeral services were held on Sunday afternoon at the Linn Funeral Home for Duck Bowlin, 68, a well known farmer of Benton Route 2, who died in River-side Hospital at Paducah Friday.

Mr. Bowlin had been injured May 14 in an automobile accident on the Oaks Road in McCracken County.

Rev. Jack Doom conducted the funeral and burial was in the Ford Cemetery.

Mr. Bowlin is survived by his wife, Mrs. Ruth Bowlin; three sons, Bob and Jim of Route 2 and Joe Bowlin of Detroit; one sister, Mrs. Susie Smith of Symsonia; two brothers, Barney of Route 2 and Jim Bowlin of Symsonia; and two grandchildren.

Mr. Bowlin was a veteran of World War I and a member of the Veterans of Foreign Wars.

GUEST SPEAKER NAMED

Rev. Zelnor Downs of the Hampton Baptist Church in Livingston County will be guest speaker at the Lakeview Baptist Church Sunday, June 1, at 11 a.m. Mr. Downs formally lived at Gilbertsville. The public is cordially invited to hear him.

Courier Classifieds Pay

Student Not Absent In 12 Years of School

Kenneth Wayne Pritchard likes to go to school.

In fact, he likes it so well that he has attended school 12 years without missing a single day.

Pritchard, 18, was graduated this spring from North Marshall High School with 18 1/2 credits. He will enter David Lipscomb College in Nashville in the fall. He plans to major in chemistry.

Pritchard is the son of Mr. and Mrs. Foy Pritchard of Benton Route 6.

He started to school when he was 6 years old and went all through the grades and high school without missing a day.

And that's about as perfect as one can get.

Mrs. Edna Dees and grandson, John Harrell of Calvert City, were business visitors in Benton Tuesday.

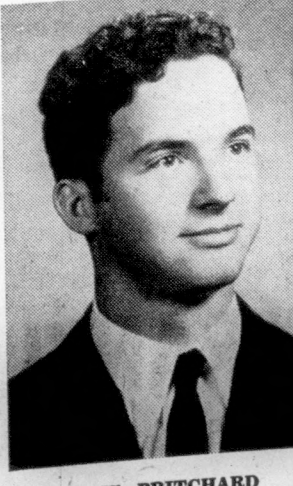

K. W. PRITCHARD



"Most of today's kids don't smart in the right places!"



"It is wise to give narrow-minded people a wide margin."



all the best for your Vacation!

MEMORIAL DAY

IF YOU GET READY

WITH
AT YOUR



PRODUCTS
STATION

Super Shell
with TCP

TCP Stops Spark Plug "Miss"—major cause of power loss

When your Spark Plugs are new, all of them fire
You get full power. You get instant response when you touch the accelerator, extra power when you need it.

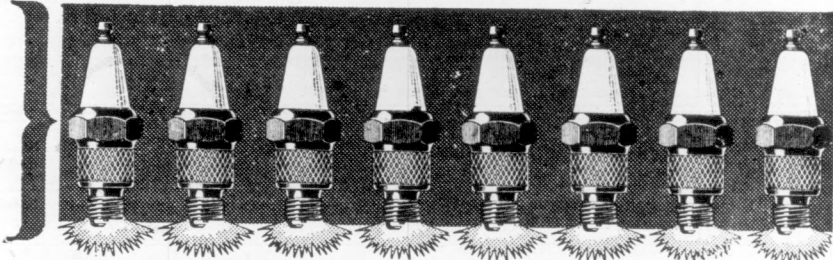

Without Anti-Miss protection, any of them can be missing after 2,000 miles
Combustion deposits have built up on spark plugs causing them to misfire. You lose power when you need it most—on hills, for passing and getaways.

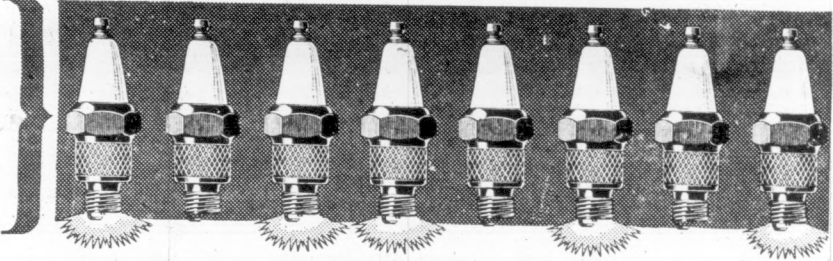

Change to Super Shell with TCP—all plugs fire again
Super Shell with TCP has neutralized harmful combustion deposits. Spark plug "miss" has stopped. Your car delivers full power again.

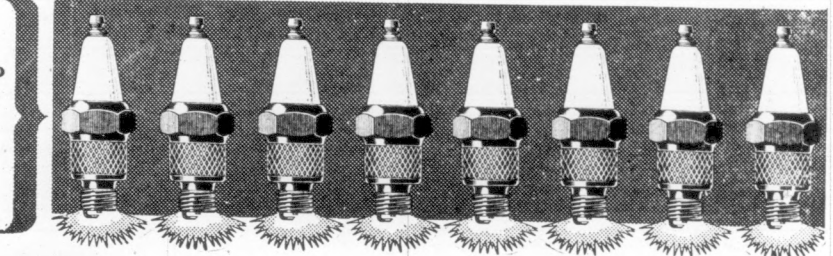

TCP adds Anti-Miss to anti-knock

Now you can protect that car you paid so much for against loss of power caused by spark plug "miss"...and save money doing it!
Super Shell Gasoline with TCP* is the way.

It insures that you get extra energy and top power from Super Shell's aviation "power pack." The ingredients in this "power pack" give you extra mileage that saves you money—and higher octane to prevent knock.

Remember, you have a big investment to protect in your car. Get that protection from Super Shell with TCP. Get it at your Shell Dealer's white pump today!



Super Shell with TCP

The most powerful gasoline any car can use—Plus TCP for Anti-Miss

SERVICE OIL CO.

PH. LA 7-7715

BENTON, KY.

We pick up your car, deliver it, too

Does your car need service now? Lubrication? Oil change? New tires? Battery "charge"? Don't wait until it's too late. Call us and we'll pick up your car at your home, give it dependable Shell service and return it to you...all at no extra cost!



Service Is Our Business!

CALL
LA 7-9481

Shell Gasolines with TCP



HOUSER'S SHELL STATION

North Main Street

Benton, Ky.

Enjoy your car all weekend

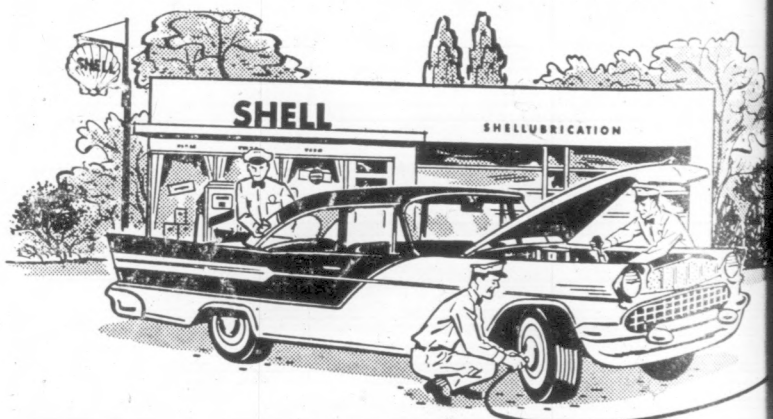

Get our special Mid-Week Service!

Bring your car in for service during the week and avoid the weekend rush. We'll get it in top shape so you can enjoy it all weekend. What's more, we've got the time during the week to give it more than necessary attention. See you before the weekend!



FRANKLIN SHELL STATION

South Main Street

Benton, Ky.

SATURDAY AT GILBERTVILLE SCHOOL
Gilbertville P-TA plans a barbecue supper Saturday, May 31, at the school. The supper will begin at 5 p.m. and will be open to all. Admission is \$1 for adults and 50 cents for children under 12. Mrs. Monroe is president of the P-TA.

Gilson, Mr. and Mrs. W. T. were shoppers Saturday.

Mrs. Wilford Chandler and 7 were shoppers Saturday.

20

As we have fore, prices of milk are 15 cents. Sweet milk is 15 cents. A quart of milk is 15 cents. And soap were 15 cents. A dollar was in those days.

The Kinney

HAVE NOW!

ACRILA

LOW Includes Heavy Tack. The following sizes give you wish an exact estimate needs, just phone:

9x15 ft	149.25
9x18 ft	179.10
12x12 ft	159.20
12x15 ft	199.00

NEVER BEFORE—

Almost "Completely Carefree"

Carpet Like This —

That Stay as Fresh

Lovely as the Day

Buy It!

nutria, gold, salt and pep-

aqua, beige, spice, antique

in clear, beautiful tones.

new furniture

We Exportly Repair

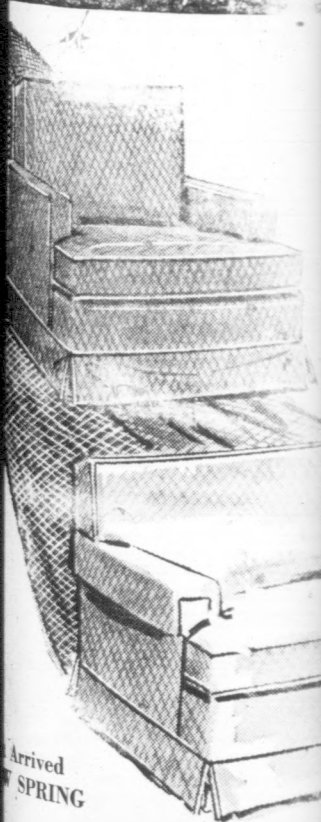

CARPET DRAPERY

We Do Our Own Carp
Prices Are Lower.
DRAPERIES Custom

ENIX

Coldwater Road

FRIDAY AT SCHOOL
The P-TA plans a picnic supper Saturday, May 31, at the school. Serving will begin at 5 p.m. for adults and 6 p.m. for children under 12. Clifford Monroe is president of the P-TA.

Willie Gibson, Mr. and Mrs. Walker and W. T. Route 5 were shoppers Saturday.

Mrs. Wilford Chandler and Mrs. Wilford Chandler were shoppers in Saturday.

20 YEARS AGO

As we have pointed out before, prices of 20 years ago look mighty good in comparison with 1958 prices.

Sweet milk was only 11 cents a quart. A dozen oranges were only 15 cents. Sliced bacon was 25 cents. And six bars of toilet soap were only 25 cents.

A dollar would buy something in those days.

The Kinney-Boyd Motor Co.

was advertising used cars. Among those for sale were several Model A Fords and a 1937 Lafayette. Remember the Lafayette?

Both the Lafayette and Model A Fords now are strictly for collectors of antiques.

The Riley and Houser store was having a big sale.

Style Mart suits for men had been reduced in price from \$20

From The Courier Files of 1938-39

to \$14.90. Men's work shirts were 59 and 79 cents each. Pepperell sheeting was 24 cents a yard. Cannon towels, 20x40, were 10 cents each. Ladies silk hose were 19 cents a pair.

The Birmingham correspondent had reported that several former students had visited the Birmingham school. The former students, their occupations and residences, were listed as follows:

Jannie Mae Winters, Central Beauty School, Louisville; Josephine Locker, Stratton Business College, Louisville; Mark Clayton, employee of the Federal Reserve Bank, Louisville; Kenneth Stringer, accountant, Frankfort; Jack Heath, student at the Bowling Green business school; Catherine Goheen, Kathryn Wallace, Clifford Parker, Louise Edwards, Loretta Hill and Howard Dunnigan, all of Murray State College.

The Clark correspondent reported that Jane Champion was the champion speller in the school out there.

And that Miss Vannelle Bryant had returned to Clarksville after visiting her parents, Mr. and Mrs. Joe Bryant.

The Sharpe correspondent had lots of news to report. Among the Sharpe items were:

Mr. and Mrs. John Kerne had entertained a group of friends. Guests were Mr. and Mrs. Rochie Shields of Paducah, Mr. and Mrs. Jimmie Styers, Coach Rob Wyman, Rena Styers, Jack Rhew and Mary Sawyer, all of Symsonia.

Mr. and Mrs. Carl Seay had as their guests Mr. and Mrs. Randall Seay of Detroit.

Jess Cotham had just completed a new home near Sharpe.

Mr. and Mrs. Paul Chambers, newlyweds, had been honored at a shower held at the home of Mr. and Mrs. Curt Chambers on Benton Route 2. Hostesses were Misses Mary Faith Chambers and Martha James Hous-

Mrs. Rosaline Starks had been honored at a party in celebra-



Kentucky's ideal homemaker, Mrs. Bill Knight of Paducah, takes a delicious yeast-raised sweetbread from the gas oven to set before the judges of the Mrs. America contest finals at Fort Lauderdale, Florida. Acclaimed the state winner, Mrs. Knight, mother of two children, was accompanied on her two-week trip to Florida by her husband.

THE MARSHALL COURIER

Published Thursday of each week at 200 East Eleventh Street in Benton, Ky. Entered as second class mail matter May 30, at the postoffice at Benton, Ky., under the act of March 3, 1897.

Subscription rates—\$2 per year in Marshall and adjoining counties; \$2.50 per year elsewhere in Kentucky; \$3 per year outside of Kentucky.

Classified advertising rates 10 cents per line. Display advertising rates upon request.

Cards of thanks, 75 cents each.

Marshall Wyatt and Woodson Cross, Publishers

tion of her 90th birth anniversary. A big crowd had attended the event and many others sent gifts and best wishes.

And that's all the old-time news for this week. See you again next week.

THE TWO Cs . . .

COMMUNITY CUSTOMERS

The two main interests of this bank are the progress of this community and the financial welfare of our customers. Let's all be active in promoting local advancement, for in doing so, we are also promoting individual prosperity.

Memorial Day is Friday, May 30. This bank will be closed all day in observance of this holiday and we urge you to do your banking early.

BANK OF BENTON

SAVE NOW! CARPET SALE

COMPLETELY
INSTALLED

Carpet Heavy Waffle
Pad & Tackless
Installations

At the
LOWEST
PRICE
Ever!

To Our Knowledge, The
Price is \$3.00 to \$4.00 Under
Any Previous.

Carpet

Completely
Installed
For Only

\$995

Square Yard

LOW COST

Includes

Heavy Waffle Pad &
Tackless Installation

The following sizes give you some idea. If you wish an exact estimate of your particular needs, just phone us.

9x15 ft 149.25	12x18 ft 238.80
9x18 ft 179.10	15x15 ft 248.75
12x12 ft 159.20	15x18 ft 298.50
12x15 ft 199.00	15x21 ft 348.25

NEVER BEFORE—

An Almost "Completely Carefree"
Carpet Like This —

Colors That Stay as Fresh

And Lovely as the Day

See You Buy It!

Brown, nutria, gold, salt and pepper, seaqua, beige, spice, antique white, in clear, beautiful tones.



Paducah, Ky. — Dial 2-4464

new furniture costs so little!

When We Expertly Reupholster Your Chairs and Sofa

FINEST UPHOLSTERY WORK THERE IS!

Our expert craftsmen will strip each piece right down to the frame . . . make any repairs necessary, retie and reweb each piece, and you have your choice of very good looking fabrics as coverings.

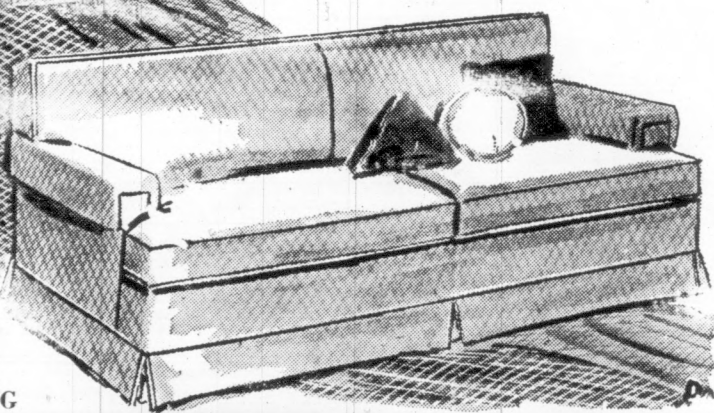

CARPETS and DRAPERY MATERIALS

We Do Our Own Carpet Installation— And Our
Prices Are Lower. Check Us First and See!
DRAPERIES Custom Made and Installed

ENIX

CARPETING and
UPHOLSTERING

Water Road

Murray, Ky.

Phone 25

50 Patterns DINNERWARE

- Colonial
- Homestead
- Curry & Ives
- Fair Oaks
- Ballerina
- Mist
- Noritake China
- and Many, Many Others



Open Stock or Sets

Hank Bros

HARDWARE • PAINTS • WALLPAPER

PADUCAH, KY.

Buy That Car For \$150 Less?

CHANCES ARE YOU
CAN — IF YOU USE
OUR UNIQUE STATE
FARM "BANK PLAN"

It might seem impossible, but you may be able to save this kind of money on almost any new or used car through low bank rates, rock-bottom insurance costs and by becoming a cash buyer. Ask about the Bank Plan soon.



J. HOMER SOLOMON
LOCAL AGENT
1020 Main, Benton, Ky.

State Farm Mutual Automobile Insurance Company
Home Office—Bloomington, Illinois

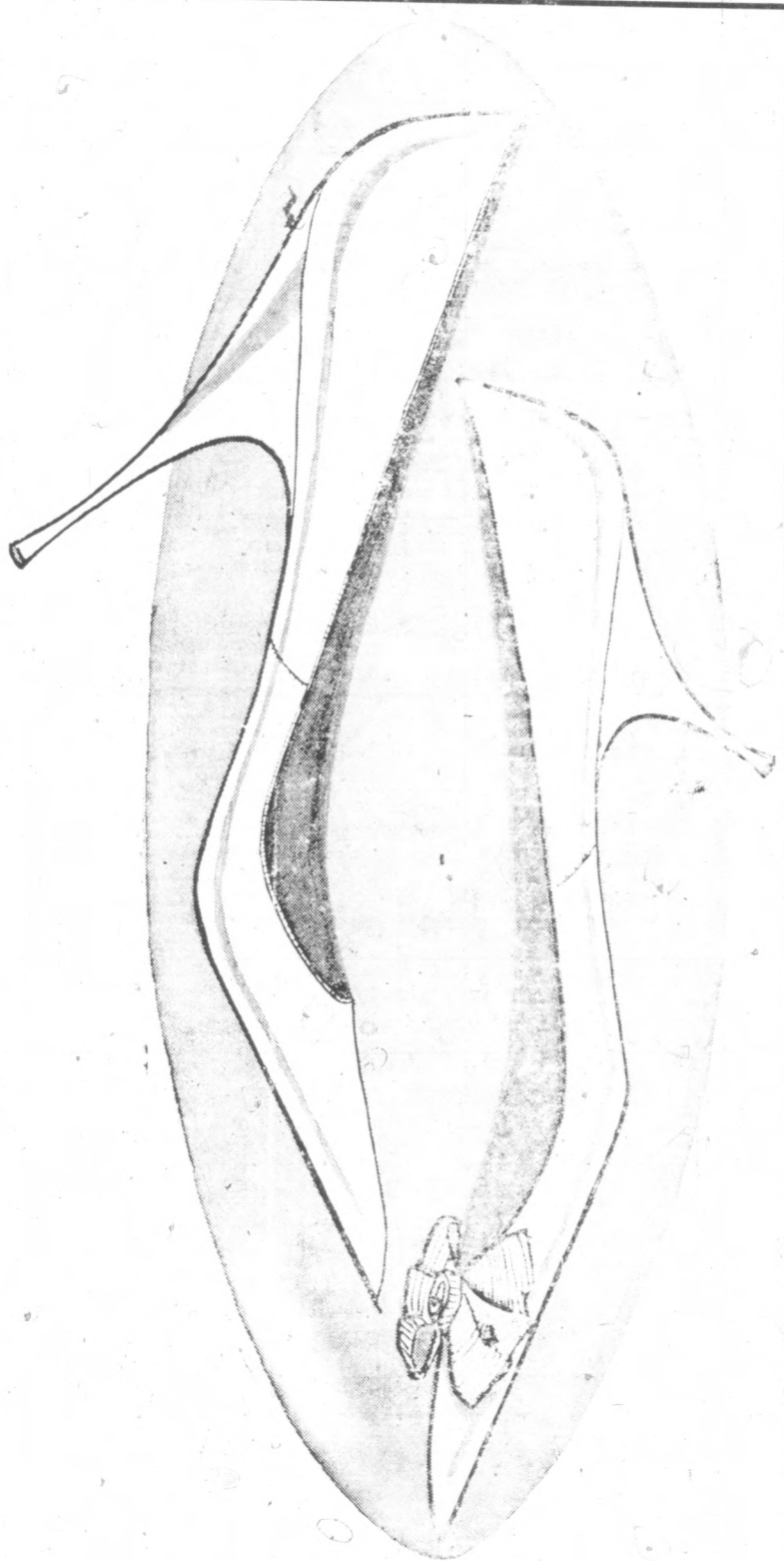
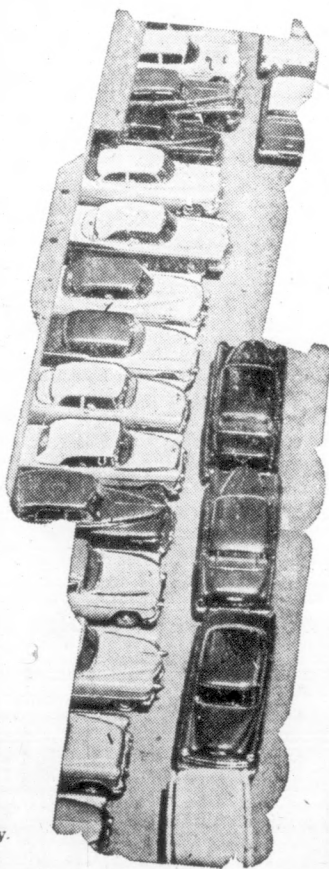

SUMMER WHITE PUMPS

by

Fiancées

The most versatile shoe in your summer wardrobe . . .
in smooth, polished calf. Choose high or mid heel
Pointed toe with or without bow . . .

12.95

Wahl's

SLIPPER SHOP

Paducah

Kentucky

CALVERT PAGE

Mrs. Lee Keeling, Phone EX-54318

CHUCK AND ANNA CORDON CELEBRATE BIRTHDAYS

Chuck and Anna Cordon, children of Mr. and Mrs. Charles Cordon, celebrated their 5th and 6th birthdays, Saturday morning with a party. Children of the neighborhood were the guests. Children receiving favors, playing games and enjoying birthday cake were Vicki McIntyre, Ken and Alice Kay O'Daniel, Bruce Gray, Joe and Billy Doyle and special guest Jimmy Kline-Smith, who will celebrate his birthday June 1.

MRS. DUCKETT HONORS VISITORS FROM ILLINOIS

Mrs. H. V. Duckett honored Mrs. H. W. Pfeifer of Illinois, Ill., and Mrs. Harry Smith of Chicago, with a coffee Friday morning. Guests included Mesdames Fred Powell, Dwight Robb, J. P. Matheny, Eleanor Marcey, T. W. Heilala, Robert Arnold, M. S. Pfeifer, Hunter Gaylor, Lee Keeling, Robert Dukes, J. W. Frevert, Jack Eicholz, Carl McKim, Frank Tomsie, G. H. Alford, J. B. Conn, and Anthony Fortino. The hostess presented the honorees with gifts.

MRS. McFARLAND'S PUPILS PRESENTED IN RECITAL

Mrs. J. B. McFarland presented her piano pupils in recital Sunday afternoon at the home of Mr. and Mrs. John Ziblut. On the program were Janet Ziblut, Susan Pfeifer, Judy Perishing, Carol Elam, Billy Smith, and Wyman and David Robb.

Awards were presented to the Robb boys for excellent progress made since January. A social hour followed, in which the group enjoyed punch and cookies.

*Andy McFarland, son of Mr. and Mrs. J. B. McFarland, and Doug and Tommy Frevert, sons of Mr. and Mrs. J. W. Frevert, underwent tonsilectomies at Riverside Hospital Tuesday morning.

St. Pius School Has Picnic At Ky. Dam For All Its Pupils

St. Pius 10th Catholic School ended its school year with a picnic for all the children Thursday Morning, May 22, at Ky. Dam Park.

Mrs. George Coffeen was in charge of arrangements. Assisting her and helping with games, foods, and etc. were Mesdames John Janiak, H. V. Duckett, Carroll T aylor and Ray McClain.

The children enjoyed root beer, ice cream, and hot dogs.

Prize winners in games were Judy Dowdy, David Olsen, Linda Ferris, George Coffeen, Johnny Powell, Jennie Brinkman, Chris Early, Sherry Hellstrom, Elaine Kileoyne, Judy Ferris and Gilbert Wilde.

My Neighbors



"That's the trouble with creeping inflation—pops out in the wrong places, stifling imagination and incentive!"

Basket Dinner Held At Lake In Honor of J. D. Swearington

J. D. Swearington of Paducah was honored at a basket dinner held May 18 at the Kentucky Dam State Park. He is a brother-in-law of Mrs. Mert Draffen of Calvert City.

He was 86 years of age. After the dinner, a social hour and fellowship period was enjoyed. Those attending were:

Mr. and Mrs. M. J. Draffen, Mr. and Mrs. Jonas W. Martin, Mrs. L. D. Morehead, Jerry and Mike Morehead, Mr. and Mrs. Billy Morehead, Kathy, Karen and Mike Morehead.

Mr. and Mrs. Ray Egner, Don Ekner, Mr. and Mrs. William R. Draffen, Jane and Bill Draffen, Mrs. Blanche Little and granddaughter, Owen Little; Mr. and Mrs. L. D. Vannerson, Duke and Robert Vannerson, Mrs. Gene Washam, Mrs. Margaret Slaughter and husband of Paducah.

Dr. and Mrs. M. W. Blankenship of Fulton were the Saturday guests of the W. W. Ferguson. Following the dinner, other guests dropping in to greet the Blankenships were Mr. and Mrs. Don Thompson and Mr. and Mrs. J. B. McFarland, after which the couples played bridge. Winning high for the ladies was Mrs. McFarland, high for men was Dr. Blankenship. Mrs. Ferguson served deviled crab, chips and relish.

M. S. Pfeifer and Dwight Robb were recent business visitors to Cleveland, Ohio.

Bert Hovey, who is a frequent caller in this area was the Saturday evening dinner guest of Mr. and Mrs. Allen Hafer after which they attended a square dance in Mayfield. Mr. Hovey is from Pennsauken, N. J.

Mr. and Mrs. Warren Poling and family are moving to California this Thursday.

Mrs. G. H. Alford of Shelbyville, Tenn., witnessed the graduation of her nephew, returning her Wednesday morning. Mrs. B. R. Barrett of Ga.

Mr. and Mrs. Hovey recently moved to the home on Evergreen Street.

Flowers say it best

So expressive of your thoughts

So appropriate on so many occasions

gracious gesture of sending flowers. Beautifully they bespeak your sentiments!

Bouquets, corsages, plants.

Always a wonderful selection.

Deliveries anywhere, any time.

BENTON FLORIST

1107 Main St.

Countians

gratulated

State

Countians are How-

degrees at Mur-

graduation

Mas are How-

Nall and Ear-

for BAS

Billy W. Gar-

W. Rayburn,

BS are J. C.

C. Smith and

expects to grad-

candidates at

ment exer-

Removal Sale

FACTORY OUTLET SHOE STORE

2517 Bridge Street In Paducah

We Are Moving Down Town to 405 Broadway in Paducah

Every Pair of our high quality shoes must go!

- SELLING OUT TO THE BARE WALLS •
- DRESS SHOES REDUCED \$2 A PAIR OFF OUR PRICE**

One Large Lot of Broken Sizes, Broken Styles

ODD SHOES \$2.98 A Pair

- All New Materials • All New Styles
- Exquisitely Pointed Toes • We Have It If It's New

On Sale Every Day This Week!

(Closed Friday)

FACTORY OUTLET SHOE STORE

2517 Bridge Street, Paducah, Ky.

Pre-Holiday SALE

SUMMER DRESSES

All Regular Summer Cottons

Priced Regularly At

\$5.95 to \$12.95

NOW 15% OFF

You Check the Tag — Deduct 15% and You Can See Your Savings

STERLING STYLE SHOPPE

Open Wed. Nite 'Til 8:30 Paducah, Ky.

1957 MODELS—Priced from \$1.595.

1956 MODELS—Come early. All reduced for quick sale.

1955 MODELS—You'll like the prices. Some \$650.

1954 MODELS—Only a few left. Priced below the market.

1953 MODELS—A nice selection. All going at a bargain.

1952 MODELS—Good serviceable cars. As low as \$150.

1951 MODELS—One group as low as \$100 each.

Call or see any of the following courteous salesmen:

E. C. "Red" WILLIAMS

TROY WILSON

BOB RUDD

BOBBIE STUBBLEFIELD

RAY WALLACE

USED CAR LOT—1800 Kentucky — Open Nights —

USED CAR LOT — 207 South Third

CHRYSLER, IMPERIAL AND PLYMOUTH

Sales and Service, 219 S. 3rd

H & M MOTORS

PADUCAH, KY.

MEETING HELD BY EXECUTIVE GROUP OF PRESBYTERIANS

The Presbyterian Women's Association executive meeting was held at the home of treasurer, Mrs. Gene Evans, Monday evening.

The Daytime Circle 2 met at the home of Mrs. Hunter Gaylor Tuesday morning, with 12 members present. In the absence of circle chairman, Mrs. G. H. Alford, Mrs. W. W. Ferguson presided at the business session. Mrs. Otis Fortner gave the devotion on the study of Luke. This was followed by a skit enacted by four members of a scene in Luke's office in Biblical days.

Mrs. H. V. Duckett had charge of the program from the World Service work book "The Word," in which all members participated. Following the meeting, the hostess served lunch to the group.

Circle 1 met at the home of Mrs. Josie Foster Tuesday evening with Mrs. James Kunnecke in charge of the study of Luke. Mrs. Edwin McIntyre was in charge of the program.

Mr. and Mrs. H. W. Pfeifer of Illinois, Ill., have been visiting their son and family, Mr. and Mrs. M. S. Pfeifer, for several days.

Mrs. Charles Ingram of Calvert City has been a recent patient at the Baptist Hospital in Paducah.

THE MARSHALL COURIER

Published Thursday of each week at 200 East Eleventh Street in Benton, Ky. Entered as second class mail matter May 30, at the postoffice at Benton, Ky., under the act of March 3, 1897.

Subscription rates—\$2 per year in Marshall and adjoining counties; \$2.50 per year elsewhere in Kentucky; \$3 per year outside of Kentucky. Classified advertising rates 10 cents per line. Display advertising rates upon request.

Cards of thanks, 75 cents each. Marshall Wyatt and Woodson Cross, Publishers.

You AUTO-BUY Now

"Quality First" Used Cars

On Sale At H & M MOTORS

Prices Slashed on all New and Used Cars!

Prices Reduced As Much As \$1,000

Finance Charges As Low As 6%

1957 MODELS—Priced from \$1.595.

1956 MODELS—Come early. All reduced for quick sale.

1955 MODELS—You'll like the prices. Some \$650.

1954 MODELS—Only a few left. Priced below the market.

1953 MODELS—A nice selection. All going at a bargain.

1952 MODELS—Good serviceable cars. As low as \$150.

1951 MODELS—One group as low as \$100 each.

Call or see any of the following courteous salesmen:

E. C. "Red" WILLIAMS

TROY WILSON

BOB RUDD

BOBBIE STUBBLEFIELD

RAY WALLACE

USED CAR LOT—1800 Kentucky — Open Nights —

USED CAR LOT — 207 South Third

CHRYSLER, IMPERIAL AND PLYMOUTH

Sales and Service, 219 S. 3rd

H & M MOTORS

PADUCAH, KY.

ERVIN POE'S BIG Hotpoint FREEZER

Sale NOW

IS THE TIME TO SAVE MANY \$ \$

BIG 13 CU. FT. FREEZER ONLY

\$259.95

17 CU. FT. 2

20 CU. FT. 3

26 CU. FT. 4

You'll Save MORE AT ERVIN POE'S

BIG VOLUME STORE

In PALMA, Kentucky Benton, Rt. 6

COMPARE

Only \$25.00 Down 36 Months to

invest m

ake advantage of the low, 1

all size 88-note Wurlitzer S

o your family. Just look at

7 inches high, 10-year gus

or durability.

LEARN TO PL

- We will rent you a brand
- Spinnet piano of your choice
- deliver to your home.
- We will give you 6 private
- modern-teaching-method

SHAC

Lexington

THAT'S A FACT

ANTHEM!

THE "STAR SPANGLED BANNER" MIGHT NEVER HAVE BEEN PUBLISHED HAD IT NOT BEEN FOR A 14 YEAR OLD PRINTER'S DEVIL, THE ONLY EMPLOYEE REMAINING IN THE NEWSPRINT OFFICE WHERE FRANCIS SCOTT KEY'S VERSE WAS SUBMITTED. ALL OTHER ABLE BODIED EMPLOYEES WERE BUSY DEFENDING BALTIMORE AGAINST THE BRITISH!

BE SENSIBLE

AND INVEST IN U.S. SAVINGS BONDS! IN THAT WAY YOUR PRINCIPAL IS GUARANTEED AND YOUR RATE OF RETURN IS ASSURED. REMEMBER—IT'S SMART TO BE SENSIBLE. THIS SAVINGS BONDS WAY!

BRAVE BIRD

THE FAMOUS "LOST BATTALION" OF WORLD WAR I WAS SAVED FROM DESTRUCTION WHEN "CHERAM", A HEROIC PIGEON, BROUGHT A MESSAGE FROM THE ISOLATED AMERICANS TO THEIR OWN ARTILLERY TO STOP FIRING AT THEIR POSITION. CHERAM DELIVERED, DESPITE A LOST EYE, BROKEN BREASTBONE AND MISSING LEG!

HOW TO BE HAPPY

THERE'S NO SURE WAY, BUT YOU GET A HEADSTART ON HAPPINESS WHEN YOU START BUYING U.S. SERIES E SAVINGS BONDS—THEY PAY 3 1/4% INTEREST WHEN HELD TO MATURITY—AND MATURE IN 8 YEARS 11 MONTHS.

SOCIAL and PERSONAL

Mrs. Fred Filbeck attended the Mid-South Funeral Directors convention in New Orleans this week and toured the sights of the old historic city. She made the trip to New Orleans by train.

Mr. and Mrs. Cleland Sheppard and grandson, Gary Sheppard, of Greentown, Ind., spent the weekend in Benton with her mother, Mrs. Gustaf Henson, and his mother, Mrs. Matt Sheppard, at the locker home in Briensburg.

Mrs. Jim Cromwell and family of Memphis were weekend guests in the home of her parents, Mr. and Mrs. Leighton Solomon.

Mrs. Lillian Barry Casey of Phoenix, Ariz., and Mrs. Jess Barry Puckett of Amarillo, Tex., visited Mrs. C. W. Ely in Benton for Sing Singing. They are daughters of the late Gus Barry, who operated a drug store in Benton at one time and lived in the house now occupied by Miss Georgia Brandon. Mrs. C. W. Ely lived at their home some of the time they were in Benton. Mrs. Lillian Casey has been home several times but this is the second visit back home for Mrs. Puckett.

Dr. and Mrs. Lawrence Lee Washburn and children of New Orleans visited for several days in the home of his grandmothers, Mrs. C. W. Ely, of Benton.

Mr. and Mrs. James G. Acuff, Charlene, James and Scotty Acuff are visiting relatives in Aloca, Tenn., for three weeks. They left May 31 and will visit Mr. and Mrs. O. E. Duggan and Mr. and Mrs. Evert Acuff. The Acuffs formerly lived in Tennessee.

Mr. and Mrs. Gilbert Elkins of Hardin Route 1 are visiting their son, Jack Elkins and family in Memphis.

Mrs. Price Napier and Mrs. James Holland will be delegates from the Junior Woman's Club to the Federated Woman's Club meeting of Kentucky at the convention to be held in Lexington the week of June 9.

Mr. and Mrs. C. C. True of Lake Wells, Fla., who attended the commencement exercises at Vanderbilt, Nashville, where their son finished school, came by Benton to visit her niece, Mrs. Louis Lilly.

Mrs. Ray McClain and children visited relatives in Owensboro this week. A part of the time was spent with her parents, Mr. and Mrs. T. V. McPherson.

Mrs. Price Napier and sons will leave Thursday for her home in Middlesboro, Ky., to visit her parents.

Mrs. James Gold, Mrs. James Elkins and Mrs. Ted Combs will leave June 10 to attend the state convention of the Federated Woman's Clubs. They are delegates from the Benton Senior Woman's Club.

Subscribe to the Courier

METHODIST VACATION CHURCH SCHOOL JUNE 9

The Vacation Church School of the Benton Methodist Church will begin Monday June 9, at 9 a. m. There will be classes for all children 3 through 12 years of age. Hours will be from 9 a. m. until 11 a. m. each day.

The school will hold its closing exercises in the church sanctuary, Sunday evening, June 15, at 7:30. Open House will follow in all departments for visitors. The school will be under the direction of Mrs. Rob Bradley. Departmental leaders will be 3-year-old nursery, Mrs. Thomas Holland; kindergarten, Mrs. Wel don Noles; primary, Mrs. Gene Gordon; and juniors, Mrs. Katie Major.

Mrs. Kirkland Barret of the county has been a recent patient at Riverside Hospital in Paducah.

We Will Be Open Friday - May 30th Memorial Day

HOLIDAY WEEK-END FOOD BUYS SPECIALS

REELFOOT'S TENDERIZED

HAMS whole lb. **59c**

HALF LB. 65c CENTER SLICES LB. 79c

REELFOOT'S TASTY

WEINERS lb. pkg. **49c**

FRESH FROZEN FOODS

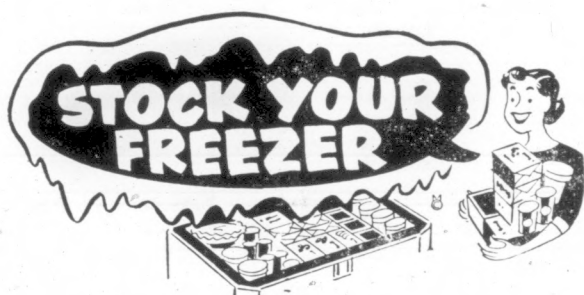

Garden Gate **GREEN PEAS** 10 Oz. Box 2 for 25c
Thrifty Pak Whole Kernel **CORN** 10 OZ. BOX 2 for 35c
Tenn. Fresh Green **LIMAS** 10 Oz. Box 19c

MAXWELL HOUSE INSTANT

COFFEE

Large 6 Oz. Jar **\$1.09**

PICNIC SUPPLIES

We Have a Complete Line of PICNIC SUPPLIES including CHARCOAL LIGHTER - Lighter - Paper Plates - Spoons - Forks - Cups - Everything you need. FreshBuns - Bread and all the trimmings for your holiday.



Krafts Velveeta

CHEESE

2 LB. BOX

79c

No. 2 Can Sliced **PINEAPPLE** 3 CANS \$1.00
No. 303 Can Golden **CREAM STYLE CORN** 2 for 33c
Libby's 14 Oz. Bottle **TOMATO CATSUP** 2 btl. 35c
303 Can **APPLE SAUCE** 2 cans 33c

303 Can **FRUIT COCKTAIL** can 25c
Libby's No. 303 Can Green **GARDEN PEAS** 2 cans 35c
46 Oz. Can Pineapple **GRAPEFRUIT JUICE** CAN 29c
Libby's 46 Oz. Can **TOMATO JUICE** 3 FOR 100

FRESH GARDEN **CABBAGE** 2 LBS. **09c**

OUR SPECIAL **TEA** 1/2 LB. PKG. 59c

SWEET SPANISH **YELLOW CORN** 2 LBS. 9c

U-TOTE-EM FOOD CENTER

U-TOTE-EM SUPER MARKET

312 East 12th Street

Benton, Ky.

Junction U. S. Highways 68 and 641

the quality and price of this new 88-note Wurlitzer Spinet Piano

Only \$25.00 Down **\$498** and your old upright piano

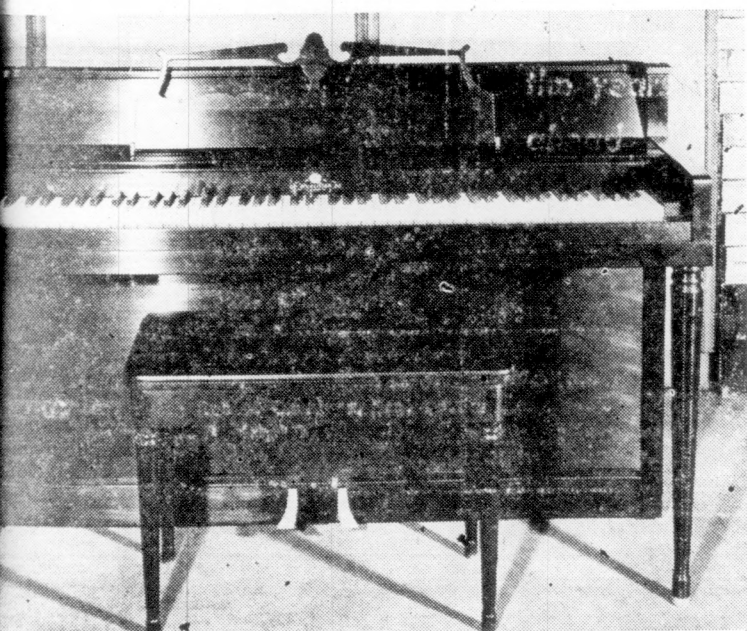

invest now in family fun

Take advantage of the low, low price for this quality, well designed, full size 88-note Wurlitzer Spinet Piano to bring the joys of music to your family. Just look at these features. Ebony finish wood case, 37 inches high, 10-year guarantee, full size, 88-note, 6-post back for durability.

LEARN TO PLAY THIS EASY WAY

- We will rent you a brand new Spinet piano of your choice, and deliver to your home.
- We will give you 6 private modern-teaching-method lessons.

\$9 per month plus drayage

SHACKLETON'S

612 Broadway Lexington • PADUCAH Louisville

COMMISSIONERS SALE
Marshall Circuit Court,
Kentucky
Byron Leonard, Plaintiff.
Henry Leonard, et al, Defendants.

IN EQUITY
By virtue of a Judgment and Order of Sale of the Marshall Circuit Court, rendered at the March term thereof, 1958, in the above styled cause for the division of property, I shall proceed to offer for sale at the Courthouse door in Benton, Kentucky, to the highest bidder at public auction on the 2nd day of June, 1958, at 1 o'clock p.m. or thereabouts (being County Court Day) the following described property, to-wit:

Bounded on the north by B. J. Story and Tolbert Harper, bounded on the east by Little Cypress Road; bounded on the west by Birch Barrett and being the same land devised to T. B. Leonard during his lifetime by Mary R. Smedley by will recorded 7th day of May, 1938, in Will Book No. 2, page 152, of the Marshall County Court Clerk's office. The said T. B. Leonard King now deceased and said property having been inherited from said T. B. Leonard as shown by affidavit of descent of T. B. Leonard of record in Deed Book 93, page 630, Marshall County Court Clerk's office.

There is expected, however, from the above described tract the following:
Top Partial 50.

All that part of said tract or tracts which lies south of a line running 100 feet north of and parallel to the center line of the said proposed public road between approximate station 1002-30 which is the east property line, an approximate station 11005 - 100 partial "A," all that part of the said tract or which lies to the right and adjacent to the right-of-way, and which lies southeast of a line running north 39 degrees east, 680 feet more or less from a point in the 100 feet right-of-way line right and station 100 - 088. This partial is for the purpose of constructing and perpetually maintaining a channel change a license, to-wit, is made part of this conveyance.

No. 50 B.
All that part of the said tract or tracts which lies on each side of the center line of said proposed public road between approximate station 1011 - 50 and station 1020-94 which is the west property line. The description of the partial conveyed by this deed is drawn from the plans of the proposed road on file at the office of the Department of Highways in Frankfort, Ky., and this conveyance is

made in contemplation of the construction and maintenance of said road, according to said plans which are hereby made a part of this deed. And being the same property conveyed to the Commonwealth of Kentucky, on December 29th, 1952, and recorded in Deed Book 84, page—Marshall County Court Clerk's office.

For the purchase price the purchaser with approved security or securities must execute bond, bearing legal interest from day of sale until paid and having the force and effect of a judgment. Bidders will be prepared to comply promptly with these terms.

Mrs. H. B. Holland
Master Commissioner 1-3c

Mr. and Mrs. E. J. Cannon of Route 5 were shoppers in town Saturday.

Mr. and Mrs. L. C. Locker of Route 7 were Saturday shoppers in Benton.

Mr. and Mrs. Everett East of Route 6 were Saturday shoppers in Benton.

Mr. and Mrs. Ray Maddox of Murray were in Benton for Big Singing Day.

Subscribe to the Courier.

Cleaning Care Preserves Linoleum Beauty

BY EDNA MILES

A LINOLEUM floor, contrary to popular opinion, is not indestructible. But it will take a lot of wear and tear, including rough usage from children and pets.

However, it needs the right cleaning methods if it is not to bulge and crack. And it should be waxed to preserve the beauty of its finish.

Don't flood linoleum with water when you wash it. If you use a cleaning product specifically formulated for linoleum, you won't need a lot of water. A once-over wiping with a damp mop cleans the floor evenly and quickly, without rinsing.

To make your job easier, make use of the new mopping equipment that takes the strain from you as well as from the floor. A mop with a built-in wringer is a big help. It also cuts down on the amount of water you need.

Remember, your linoleum cannot stand the pressure of heavy furniture. Set furniture legs in coaster-like cups that distribute the weight evenly and keep the linoleum from becoming marred.



Using new mopping equipment takes the strain out of cleaning a linoleum floor. A sponge mop and special cleaner omits rinsing and wiping dry.

Miss Gail Draffen Hostess at Home For 'Graduation Hop'

Gail Draffen was hostess to members of the Brinsburg School 7th and 8th grades at a "graduation hop" held May 29 at her home, Sancta.

Youngsters attending the event were:

Martha Bohannon, Patsy Holley, Novella Baker, Julia McKendree, Betty Chambers, Elaine Gregory, Alice Chandler, Sharon Smith, Linda Baker, Margaret Solomon.

Peggy Lee, Patricia Holley, Janice Woods, Linda Smith, Gail Draffen.

John Turner, Joe Cornwell, Dale Meyer, Gary Washburn, Roy Hubbs, Cecil Fields, Jim Smith, Billy Henson, Sherman Newton, Mike English and Doug Draffen.

BILL TANNER HAS PART IN COLLEGE PRODUCTION

Bill Tanner, son of Mr. and Mrs. W. H. Tanner of Pine Street, Benton, will be in charge of make-up and sets for the "Last Resort," Murray State College show.

The musical and variety show will be presented next fall by Delta Alpha fraternity. It will be the 11th annual production of the show.

Subscribe to the Courier

Church of Potluck Supper

Members of the church are invited to a potluck supper at the church on Saturday, June 6, 8 p.m.

Those attending:

Mr. and Mrs. Frank Elkins, Mr. and Mrs. James Elkins, Mr. and Mrs. Bud Moore, and Mr. and Mrs. Kessler and Mrs. Miller.

The guests:

Hutchins and Mr. and Mrs. C. W. Vester, Teddie L. Moore, and Mr. and Mrs. R. L. Miller.

VISITS WORLD

Set Hal and Mrs. Hal Elkins, recently returned from a tour of the U. S. and Europe.

Mr. and Mrs. C. W. Vester, Teddie L. Moore, and Mr. and Mrs. R. L. Miller.

Subscribe to the Courier

Marshall 4-H Receive Ribbons

Members of the Marshall 4-H club received their annual ribbons at a ceremony held at the school on Saturday, May 29.

Those receiving:

Mr. and Mrs. Frank Elkins, Mr. and Mrs. James Elkins, Mr. and Mrs. Bud Moore, and Mr. and Mrs. Kessler and Mrs. Miller.

The guests:

Hutchins and Mr. and Mrs. C. W. Vester, Teddie L. Moore, and Mr. and Mrs. R. L. Miller.

Mardis Conducted

Services were held on Mardis at the Palestine Church for Mrs. S. P. Johnston of Benton Saturday.

Services were conducted by a member of the church, is a niece and

Subscribe to the Courier

GOVERNMENT SURPLUS SALE

Jungle Hammocks

ACT FAST! SUPPLY LIMITED!

COST UNCLE SAM \$32.50 each

Easily converts to a one man tent

Big boys and little boys alike will enjoy this sturdy army surplus hammock. Ideal for the back yard or take it on your camping trips. Can easily be transformed into a hammock or tent. The strong nylon netting protects you from insects and vermin. These won't last long at this low price. Hurry and get yours today!

COUNTRY BOY STORES

Third and Kentucky

TERMITE CONTROL

is our business . . . not a sideline

FREE INSPECTIONS -- WITHOUT OBLIGATION

Absolutely NOTHING Misrepresented!

We drill and pressure treat sills, joists, and blocks. . . JUST A SPRAY JOB IS MONEY WASTED!

WE GUARANTEE --

That you can't get better workmanship or better service at any price. Get our price before you sign a contract with anyone!

REMEMBER --

Our low overhead means savings to you. Money spent with us STAYS here for we are home owned and operated.

MONTHLY TERMS IF DESIRED

LEVILL'S TERMITE CONTROL

Licensed and Insured
MEMBER:
State Pest Control Association
Paducah Association of Commerce

DIAL 2-1307

PADUCAH, KY.

READ THE COURIER CLASSIFIED ADS

BENTON AND MARSHALL COUNTY WEEKLY Review

NEWS EACH WEEK OF BUSINESSES AND BUSINESS IN MARSHALL COUNTY

LAMPKINS BUICK CO. • BUICK Sales and Service TOP QUALITY USED CARS	LONG CONCRETE COMPANY (Radio Dispatch Service) BLOCKS - READY MIX BENTON and CALVERT CITY	RILEY MOTORS • Your MERCURY Dealer AUTHORIZED SERVICE — See — GEORGE LATHAM Body Repair CARROL TAYLOR & WAYNE DOWDY	RAY'S BODY SHOP 106 West 6th Street Phone Days LA 7-7488 Nights LA 7-7985 RAY EULON SMITH Body Repairman	LENE GU SERV WELDING Night Phone and LA Day Phone 24-Hour Wreck FISHING
Filbeck-Cann Funeral Home AMBULANCE SERVICE LA 7-2001 and LA 7-2091 Benton, Ky.	HOUSER'S Shell Service • Goodyear Tires • Delco Batteries PICKUP and DELIVERY SERVICE LA 7-9481 506 North Main	LA 7-5971 8th and Main TANNER I.G.A. Super Market Benton, Ky. FREE DRIVE IN PARKING Air Conditioned	GAYLON BURD Plumbing and Heating Co. GAS APPLIANCES AIR CONDITIONING Free Estimates Murray Highway Phone LA 7-7402	ROBINS WITH CLEAN 1307 PO LA 7- QUAD CLEAN Talmadge
FRANKLIN SHELL SERVICE 1401 Main Street TIRES — BATTERIES OTHER AUTO ACCESSORIES	D-X SUNRAY OIL CO. ARLIE ROSS Distributor On East 12th Street Near Ky. Stave Mill PHONES: LA 7-6831 LA 7-7636	West Ky. Stave Company Benton, Ky. Buyers of White Oak Timber, Logs and Bolts Charles Thompson, Manager Phone LA 7-4491 WEST KY. STAVE CO. Main Office, Paducah	PEERLESS CLEANERS 1018 MAIN STREET LOUIE DUNCAN Proprietor	SERVIC CO • SHELL • GOODYEAR Benton GUY M
Birmingham Milling Company CUSTOM GRINDING and MOLASSES MIXING WAYNE FEEDS Phone LA 7-7180	FANNY'S BEAUTY SHOP In Back of Lovett Law Office Dial LA 7-4111 PEGGY REEDER Owner BETTY JO SILLS Operator	LANE PAINT AND WALLPAPER PORTER PAINTS Don't Just Paint . . . DECORATE "On the Square" BENTON, KY.	STANDARD OIL COMPANY JOE DARNALL, Agent Phone LA 7-4391	DOWN TEXAS STAT 8th and • GOODRICH • WHEEL BAL • BRAKE SER Thomas Dow
EDISON MOORE'S BODY SHOP North Main St., Benton, Ky. COMPLETE BODY AND FENDER REPAIRING • 25 Years Experience Ph. Shop LA 7-7544 Residence LA 7-7761	FIRE AUTO Telephone 2151 Morgan, Trevathan & Gunn Insurance Agency Office: 108 East 12th Street Benton, Ky. LIFE LIABILITY	SHAMROCK MOTEL 806 MAIN ST. Albert Hill Owner Phone LA 7-3721	Homer Solomon Local Agent STATE FARM INSURANCE COMPANIES Auto - Fire - Life 1020 Main Benton PHONE LA 7-3801	FLORE GIBB REALTOR Highway GILBERTSVI

GREEN PASTURES
Kentucky. In this deep grass on the

BEST GR

BEN-MA

FANNY'S

There is make it C. KEN

Calvert Presbyterians Will Install Minister

The Presbytery of Western Kentucky of the United Presbyterian Church in the U. S. A. will meet Thursday at 7:30 p.m. at the First Presbyterian Church, Calvert City, to ordain Harry F. MacCall to the Gospel ministry, and to install him as pastor of the Calvert City Church.

Ministers participating in the ordination and installation service will be the Rev. Charles M. Dunce, Paducah, who will preside and propound the constitutional questions, Dr. A. B. Rhodes, professor of Old Testament at Louisville Presbyterian Seminary, who will preach the sermon.

Dr. John R. Gorney, regional director for Christian Education in the Synod of Kentucky, who will deliver the charge to the minister, the Rev. Orval H. Austin, Murray, Ky., who will give the charge to the congregation, and the Rev. Orville C. Pearson, Princeton, Ky., who will offer the prayers.

Other ministers of the Presbytery will participate in the laying-on of hands in the historic service of ordination.

Rev. Mr. MacCall, who was raised at Morris, Plains, N. J., graduated from Maryville College, Maryville, Tennessee, in 1955, and will receive his B. D. degree from Louisville Presbyterian Seminary next week. He accepted the call to the Calvert City church three months ago, pending his graduation and ordination, and has been serving as pastor-elect since that time.

The young minister will assume full charge of the Calvert City congregation following his ordination and installation by the presbytery, and will administer the Sacraments of the Lord's Supper and Baptism for the first time in his church on Sunday, June 1.

He is married to the former Miss Mary Lou Jones of Louisville, Ky., and they have one small son. The MacCalls are living in the church manse at Calvert City.

All members and friends of the Calvert City church, and of the McCalls, are invited to attend the ordination and installation services, J. B. McFarland, Clerk of the Session, said.

Following the service, a reception will be given in the fellowship hall at the church by the women of the congregation.

H. G. NORMAN BACK FROM FAR EAST CRUISE

Harold G. Norman, storekeeper third class, USN, son of Mr. and Mrs. R. G. Norman of Benton Route 6, returned to San Diego, Calif., May 15, aboard the destroyer USS Brinkley Bass after a six-months cruise in the Western Pacific.

During the 35,000 mile cruise, the destroyer visited Hawaii; Pago Pago, American Samoa; Sydney, Australia; Hobart, Tasmania; Manila, Philippine Islands; Hong Kong; and ports in Formosa and Japan.

While in the Far East, the Brinkley's crew assisted in rescuing the personnel of a Japanese fishing ship which ran aground on a reef. She also participated in a large-scale amphibious landing exercise with the U. S. Seventh Fleet on the Island of Luzon in the Philippines.

"THE BEST"

Everyone wishes you happiness and success for the future. Good luck!

1958 GRADS

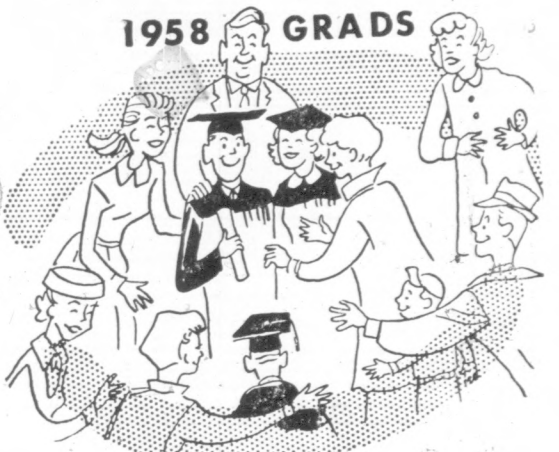

ROBERT ARNOLD

Real Estate

CALVERT CITY, KENTUCKY

Compliments

GRADS OF 1958

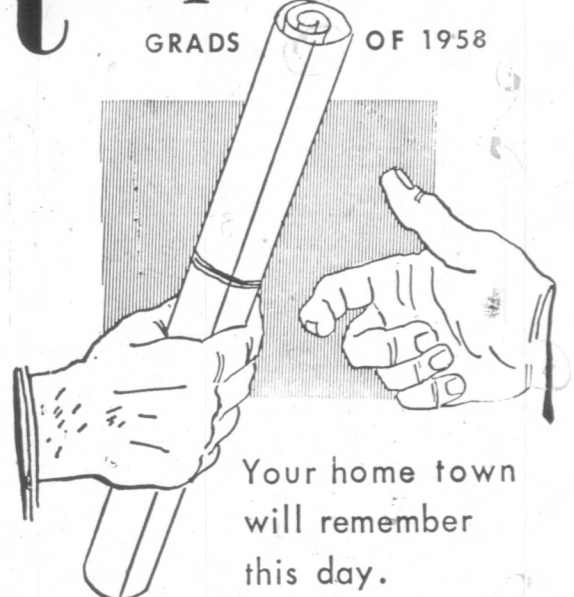

Your home town will remember this day.

JAMES DRAFFEN'S MART

SHOPPING CENTER

Calvert City, Ky.

CONGRATULATIONS

The entire town is justly proud of your achievement. We wish you every success as you pursue your career.

GRADUATES OF 1958

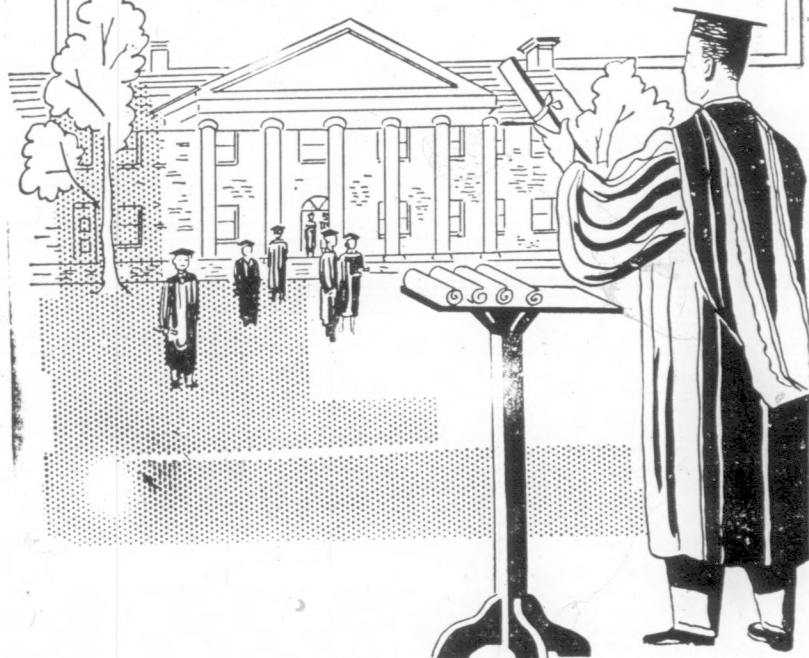

H. V. DUCKETT

and Associates

Telephone EXPRESS 5-4545 Calvert City, Ky.

SWIMMING CLASSES TO START AT SCOUT CAMP

Red Cross Water Safety Instructors of the McCracken County Chapter, American Red Cross, will begin swimming instructions on Saturdays and Sundays at the Wy. Lake Scout Reservation, beginning May 31.

Scout leaders are invited to bring their Scout and Explorer units to the camp for "Learn to Swim" programs as well as work on swimming and life saving merit badges.

Joe Edwards of Hardin was in town Saturday on business.

Noble Howlett of Route 2 who was a business visitor in Benton Saturday, subscribed for the Marshall Courier while here.

R. A. Hutchens of Route 5 was in town Saturday on business.

S. P. Johnston of Route 1 was in town Saturday on business.

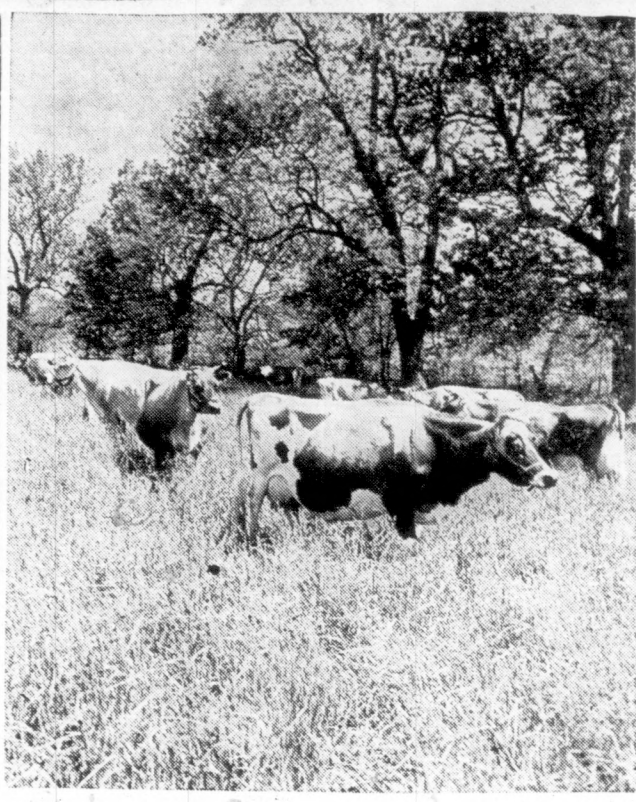

GREEN PASTURES—Spring rains have made pastures green in Kentucky. In this photo, a herd of Jersey cattle grazes in knee-deep grass on the Happy Valley Farm in Boyle County.

Mrs. Charlie Jones and daughters of Route 3 were shoppers in Benton Saturday.

S. P. Johnston of Route 1 was in town Saturday on business.

Henry Finch of Route 1 was a business visitor in Benton Saturday.

Acc. Dunnigan of Route 1 was in town Saturday on business.

BEST WISHES GRADS OF 1958

Good Luck In All of Your Endeavors

BEN-MAR BEAUTY SHOP

Benton, Ky.



GOOD LUCK

1958 grads

For all the years ahead

FANNY'S BEAUTY SHOP

Benton, Ky.

best to you

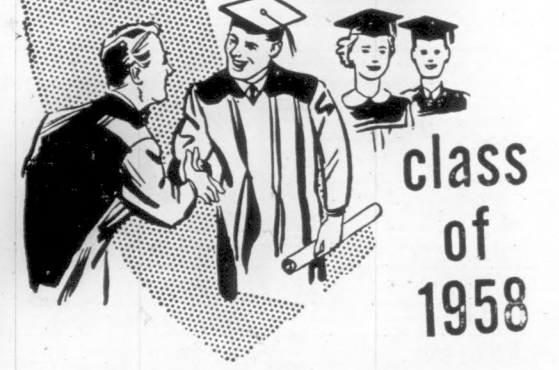

class of 1958

There is no limit to the future; make it what you want it to be.

C. L. WALKER

General Agent

KENTUCKY FARM BUREAU

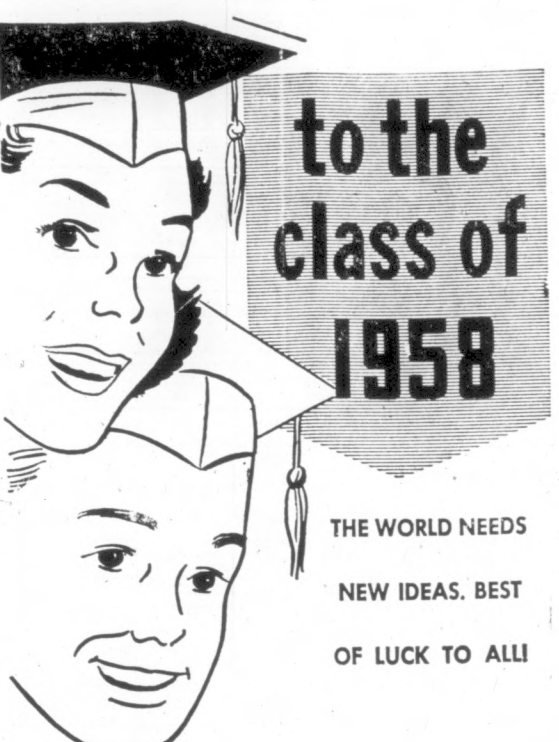

to the class of 1958

THE WORLD NEEDS NEW IDEAS. BEST OF LUCK TO ALL

LINN FUNERAL HOME

Benton, Ky.



Congratulations

GRADUATES OF 1958

We join your family and friends in wishing you the best of luck.

LONG CONCRETE CO.

Benton

Calvert City

Compliments TO THE CLASS OF



We offer our congratulations for the achievement of another great milestone on your road to success.

WESTERN AUTO STORE

Calvert City, Ky.

Wayne Littlejohn, Prop.

Want Ads

FOR SALE—34-inch attic fan, \$40. Also Grand Slam golf clubs 2 wood and 7 iron, \$30. Call Carl Krebs, Calvert City, EX. 5-4045.

2TP

NEAR BEAUTIFUL KENTUCKY LAKE: Fine new brick and stone restaurant, excellent business, reasonable down-payment. Two exceptionally nice modern motels, can be financed. F. Gibbs, Gilbertsville, Ky.

FOR RENT—3 room furnished apartment with all utilities. Available June 1, 1415 Poplar St. Phone LA 7-4181. L t Pd

FOR SALE—Spinnet pianos from \$495. A good selection of restored used uprights. Selburn White, 403 Chestnut St., Murray, Ky. 10c

FOR SALE—1947 4-door black Mercury. Tires are up and the Motor runs. For quick sale see J. P. Winchester at the Marshall Courier between 12:00 and 12:30 weekdays.

FOR SALE—A REAL MONEY-MAKING fishing Camp near Kentucky Lake. Owner in ill-health. Can be financed. F. Gibbs, Gilbertsville, Ky.

AUCTION SALE

Saturday, May 31, 1 p.m.

At the Mrs. Mollie Kurtz home in Hardin, Ky.

The following articles are offered for sale:

- 1 Crosley refrigerator with 150 lb. frozen food storage and water fountain.
- 1 breakfast set with six chairs.
- 1 Crosley electric stove.
- 1 Bendix 21-inch TV set and antenna.
- 1 Monarch washing machine.
- All of the above items used only 18 months.
- 1 living room suite with chair.
- 1 oak chifferobe and 1 oak vanity dresser.
- 1 Minnesota treadle-type sewing machine.
- 1 half-bed with mattress and 1 roll-away bed with mattress.
- 1 oil burner stove.

Also small items too numerous to mention.

PIANO RECITAL SLATED AT METHODIST CHURCH

Mrs. Lalah Ely of Benton will present some of her piano pupils in a recital Friday night, May 30, at the Benton Methodist Church.

Those who will play are Sheila Downing, Betsy McClain, Vicki Wyatt, Joan Thompson, Marsha Wyatt, Pat Scharnhorn, Barbara Rider, George Long, Jackie Kay Jennings, Linda Lee Hill, Karen Heise, Ladonna Haltom, Jean Gurley, Brenda Frizzell, Anita Kay Erwin, Pamela Downing and Ada Asher.

WILL ATTEND CONFERENCE

Rev. Marcus Gurley and Curt Phillips will represent the Benton Methodist church at the annual Memphis Conference June 3-6 at Jackson, Tenn. Communion services will be held Sunday morning and evening at the Benton church this Sunday.

Personal...

Mrs. A. C. Hammock of Little Rock and Mrs. William Berry of Stuttgart, Ark., visited Mrs. Laura Ferguson in Benton last week and were here Sunday.

They have returned to their homes and daughter, Eleanor, went home with them for a visit. Mrs. Laura Ferguson has returned from an extended visit with her daughter, Mrs. William Berry in Stuttgart, Ark., and Mrs. A. C. Hammock in Little Rock.

BARBECUE SUPPER

The Gilbertsville School P-TA will hold its annual barbecue pork supper Saturday night, May 31, at the school building. Supper will be served from 5 to 8 p.m. Tickets are \$1 for adults and 50 cents for children 12 and under.

It will RAIN this

protection investment

Your bank account will never lose touch with your crop. You can't control the weather, but you can control your insurance.

FARM BUREAU CROP-HAIL INSURANCE

AUTO — FIRE — CROP-HAIL — HOSPITALIZATION

Your Own FARM BUREAU MUTUAL INSURANCE COMPANY AGENT

C. L. WALKER

Phone LA 7-6801

MRS. ELY'S PUPILS TO TAKE PART IN CONTEST

Fourteen piano pupils of Mrs. Lalah Ely of Benton have registered as candidates for membership in the National Praterity of Student Musicians sponsored by the National Guild of Piano Teachers.

These young pianists will perform at an audition June 2 and strive for honors in a nationwide piano contest.

The pupils are Ada Asher, Pamela Downing, Anita Kay Erwin, Brenda Frizzell, Jean Gurley, Ladonna Haltom, Karen Heise, Linda Lee Hill, Jackie Kay Jennings, George Long, Barbara Rider, Pat Scharnhorn, Marsha Wyatt and Joan Thompson.

Benton • Tow • By A

Volume

The Sam To Obse 50th An

Mr. and Mrs. celebrate the anniversary of their home.

Open House day at the friends are time of the Nelson June 6, 1900, home and the ceremony.

Mr. and Mrs. parents of a They are Paducah Route 5, Paducah and Route 4, Los Angeles in the years ahead.

The Nelson Marshall Co.

Bob Gattin the weekend mother, Mo

SHOP A CHANCE BIG DIAMOND

LOCKED SET

1/4 CARAT \$89 TOTAL WEIGHT

LOCKED SET

1/3 CARAT \$109.50 TOTAL WEIGHT

LOCKED SET

1/2 CARAT \$149.50 TOTAL WEIGHT

Open Wed. Night 'Til Paducah, Ky.

BIG 10 Cu. Ft.

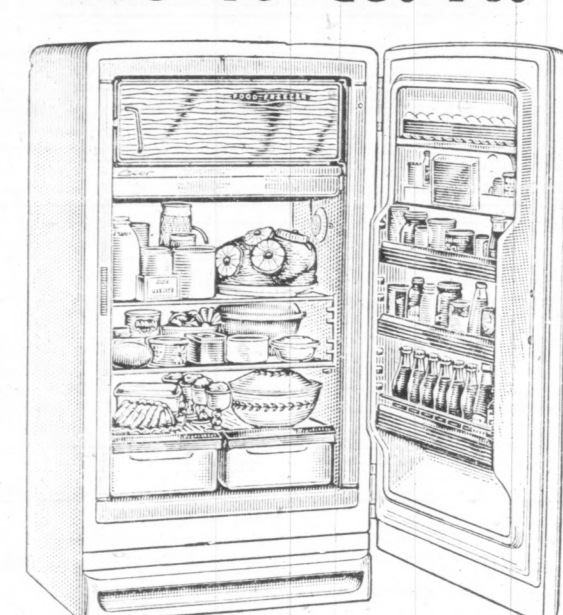

REFRIGERATOR

LOWEST PRICE EVER

199.95

FLEMING FURNITURE CO.

Benton, Kentucky

- Magnetic Safety Door
 - Full Width Chiller Tray
 - Adjustable Door Shelves
 - Roomy Vegetable Drawers
 - Egg Rack
 - Dial Defrost Convenience
- FIVE (5) YEAR GUARANTEE PLUS MANY OTHERS**

COMPARE!

THIS 11 CUBIC FOOT UPRIGHT FREEZER

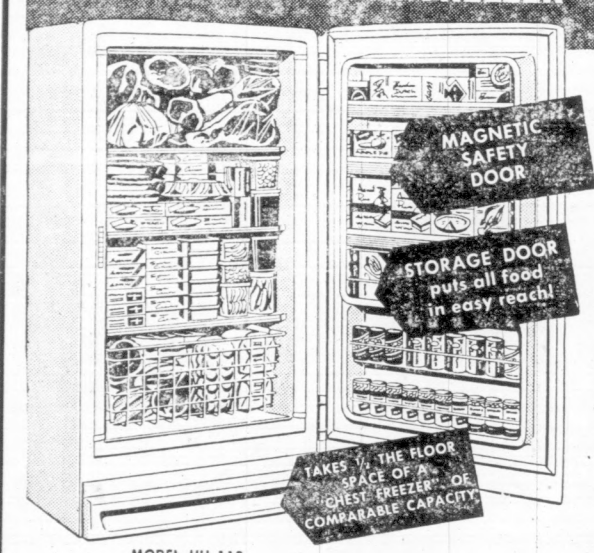

Only **\$199.95**

★ COSTS NO MORE THAN A CHEST FREEZER OF COMPARABLE QUALITY AND CAPACITY

- Holds 385 lbs.
- 4 Fast-freezing Surfaces
- Large Glide-out Basket
- Removable and Adjustable Door Shelves
- Famous G-E Dependability

HURRY IN BEFORE THEY'RE GONE!

FLEMING FURNITURE CO.

Benton Ky

COMING FOR 3 DAYS TO BENTON—MONDAY, JUNE 2nd Bisbee's Comedians



PRESENTED BY BILLY CHOATE

In Their New Waterproof, Fireproof Tent Theatre

FEATURING

BOOB BRASFIELD

The World's Funniest Comedian, and 25 outstanding artists to entertain you. Opening Play "Have Gun (and Toby Wig) Will Travel." Five big feature acts of vaudeville between the acts of the play to entertain you. Wilson and Marks, Hondo the Magician, Mickey Lacey, Floyd Ditto, Margie Sheeley and as a special added attraction Uncle Cyp and Aunt Sap, stars of the Red Foley Country Music Jubilee Television show. Also featuring Bob Fisher and his band, playing your favorite top tunes and rock and roll, and Audra Hardesty and his band playing your country and western tunes. If you want to laugh don't miss the opening night.

Doors Open at 7:00, Orchestra at 7:30 and the Curtain Goes Up at 8:00

Adm. Adults 55c, tax 5c; Total 60c. Children 25c Chair Seats 25c

Get Season Tickets at Show Lot Opening Day - SAVE MONEY TENT LOCATED AT CITY PARK

BUY IT NOW!

AT Crawford-Ferguson Co.

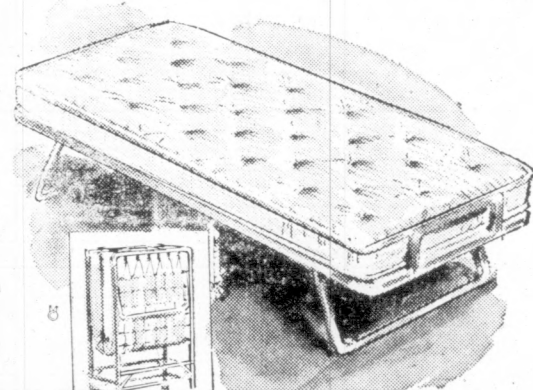

NEED AN EXTRA BED This Summer?

Why Not See Our

ROLLAWAY BEDS

Ideal for Company or Vacationing Guests

Large Selection of

floorcoverings

LINOLEUM RUGS

Linoleum by Running Yard

See Our Many Patterns

Crawford-Ferguson Co.

Benton, Kentucky



- Lawn Mowers
- Power and Push Type
- Garden Tillers
- Hoes, Rakes
- Seeds, Plants
- Fertilizers