



MURRAY STATE
UNIVERSITY

Murray State's Digital Commons

Marshall Courier

Newspapers

7-17-1958

The Marshall Courier, July 17, 1958

The Marshall Courier

Follow this and additional works at: <https://digitalcommons.murraystate.edu/mc>

Recommended Citation

The Marshall Courier, "The Marshall Courier, July 17, 1958" (1958). *Marshall Courier*. 443.
<https://digitalcommons.murraystate.edu/mc/443>

This Newspaper is brought to you for free and open access by the Newspapers at Murray State's Digital Commons. It has been accepted for inclusion in Marshall Courier by an authorized administrator of Murray State's Digital Commons. For more information, please contact msu.digitalcommons@murraystate.edu.

ourier, Benton, Kentucky, Jan
akley Will
Chiropractic
on Monday
Oakley, chiropractor,
his clinic at Aurora,
July 21, in the clinic
occupied by Dr. W. H.
ley is a graduate of
gh School, and attend-
State prior to enter-
med forces. He receiv-
degree from Lincoln
College at Indian-
ter being discharged
service.
ast eight years, he has
actice at Farmville, N.
ative member of the
church, he has been a
er for the past six
a charter member
sident of the AFM-
Club, a member of
the North Carolina
Kentucky Association of
ey states that North
a wonderful state
have many good
ere, but there is no
home and Western
H. Oakley, the former
Kemble of Lafayette
sist in the clinic.
Women In
of Regional
Activities
of the First Baptist
Benton were in charge
nment and serv-
three days—Friday
and Monday—at the
apist Church Camp
than Creek area.
a group of women
ch in this region
of all work and activi-
camp.
en who went from
of the First Baptist
Mesdames Claud
Thompson, L. D.
Paul Dailey, Edwin
my Lester, Wayne
eter Powell, Harry
Georgia Brandon
by Wade.
YOUTHS WILL
ON JULY 23
Youth Fellowship
in Methodist Church
ice cream supper
night, July 23, in the
ing room.
are on sale for the
are 35 cents for
cents for children
everyone is invited to
Electric Third Annual
LOAD 10-
ALE
Ends July 26th
INTRODUCING
THE NEW
5-CYCLE WASH
Just the Right Care for All
Washables
Simply Touch One Key
And Turn the Dial
Filter-Flo Washing
Big Capacity
Water Saver Control
\$279.95
WITH TRADE
FREE!
Bring the Kid
for this
OPERATION UN
CAP

Benton The Best
• Town in Ky. •
By A Dam Site

The Marshall Courier

Western Kentucky's Largest Weekly Newspaper — Benton and Marshall County's Home Newspaper

Build Marshall
• County And It •
Will Build You

Volume XXII Paid Circulation Sells — That Is The
Kind This Newspaper Offers Customers

Benton, Kentucky, July 17, 1958

First In Circulation, First In Advertising
First In The Home, First In Reader Interest Number 10

My Neighbors



"Understand the new style
was designed by a drunken
tent maker that hated
women!"

Record 1958 Crop Production Seen By Agriculture Dept.

The government reports that
1958 crop production appears
likely to equal—if not top—the
record volumes harvested in
1949, 1956 and 1957.

The Agriculture Department
gave this picture of prospects.
Its report emphasized that gen-
erally favorable weather and
further advances in agricultural
technology promise to offset ef-
fects of retirement of cropland
under the soil bank program and
other surplus control measures.

Featuring the outlook is the
second largest wheat crop of
record. Such a crop would bulge
surpluses of the grain to a new
high level unless unforeseen mar-
ket outlets develop.

The report said crop growth
through June and early July was
mainly favorable despite some
local flooding or other storm
damage.

On the basis of conditions
early this month, the indicated
crop volume was 106 per cent of
the 1947-49 average. Officials
said favorable growing and har-
vesting conditions might well
show this figure to a new re-
cord. The average acre yield, con-
sidering all crops, seems likely
to pull ahead of last year's re-
cord.

Winter wheat is setting a re-
cord. The corn crop now looks
slightly smaller than last year
but well above average.

The department said livestock
conditions generally remain ex-
cellent with little drought pres-
sure to disturb marketings.

Mr. and Mrs. J. G. Morrison
of the county were visitors in
Benton Friday.
Mrs. Walter Griggs of Calvert

City Route 2 was a shopper in
Benton Friday.
Mr. and Mrs. Ezra Lents of Rt.
4 were Friday shoppers in Ben-

ton.
Mr. and Mrs. Toy Starks of the
county were shoppers in Benton
Friday.

Mrs. Arlie Frizzell and children
of Route 7 were shoppers in Ben-
ton Friday.
Sidney Peek and his sister, Mar-

sha Peek of Memphis spent the
weekend in the home of Mrs.
Max Wolfe and visited Miss San-
dra Johnson.

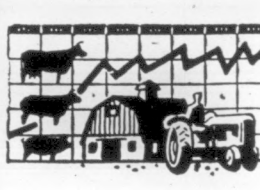

BENTON AND MARSHALL COUNTY WEEKLY Review

OF
ALL
BUSINESS

NEWS EACH WEEK OF BUSINESSES AND BU SINESS IN MARSHALL COUNTY

Funeral Home Soon to Mark 33rd Anniversary

The Filbeck-Cann Funeral
Home of Benton is approaching
its 33rd anniversary in the fu-
neral business.

It was in October of 1925 that
Mr. and Mrs. Fred Filbeck en-
tered the funeral business with J. P.
Put Stille under the firm name
of Filbeck and Stille.

Two years later, the Filbecks
purchased the Stille interest.
In 1936, Mr. and Mrs. Filbeck
built the first Funeral Home in
Marshall County. It was known
as the Filbeck Funeral Home.

In November, of 1938, Otto
Cann became a partner in the
business and the firm name was
changed to the Filbeck and Cann

The funeral home's pledge for
the future is to continue to grow
and to keep step with the pro-
gress of this community and to
keep the faith and confidence of
those whom it serves.

If you have any questions or
need any advice concerning fu-
neral services, you may consult
with Filbeck and Cann without
obligation. They invite you to
visit their modern funeral home
at any time.

Will Draffen of Route 2 was
in town Friday on business and
while here subscribed for the
Marshall Courier for a year.

John Ed Barnes of Route 3
was a business visitor in Benton
Friday.

Mr. and Mrs. Albert Dowdy of
Route 1 were shoppers in Ben-
ton Friday.
Subscribe to the Courier.

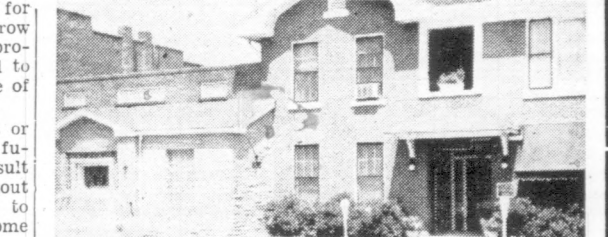

FUNERAL HOME—This is the Filbeck-Cann Funeral Home
and Chapel, located on the corner of 12th and Poplar
Streets in Benton.



Keep in touch with home
by Telephone

Sun is fun at the beach—but
not with a blistered back.
So take it easy. And add
pleasure to your vacation by
keeping in touch with home
by telephone. You'll
save money and time by
calling station-to-station.
It's Twice As Fast
to Call By Number

Southern Bell

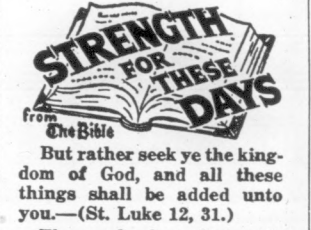

But rather seek ye the king-
dom of God, and all these
things shall be added unto
you.—(St. Luke 12, 31.)
Those who love God with
all their hearts and souls,
who surrender their will to
His and trust Him completely,
will find that all their just
and good needs are met—
abundantly. There is always
more at the Fount than we
can absorb.



Spend YOUR Vacation
AT A
Kentucky State Park

10 GREAT RESORTS to enjoy!

1. KENTUCKY LAKE STATE PARK
Hardin, Ky.
2. KENTUCKY DAM VILLAGE STATE PARK
Gilbertsville, Ky.
3. PENNYRILE FOREST STATE PARK
Dowson Springs, Ky.
4. AUDUBON STATE PARK
Henderson, Ky.
5. LAKE CUMBERLAND STATE PARK
Jamestown, Ky.
6. GENERAL BUTLER STATE PARK
Carrollton, Ky.
7. CUMBERLAND FALLS STATE PARK
Corbin, Ky.
8. NATURAL BRIDGE STATE PARK
Slade, Ky.
9. PINE MOUNTAIN STATE PARK
Pineville, Ky.
10. CARTER CAVES STATE PARK
Olive Hill, Ky.



WATER SKIING

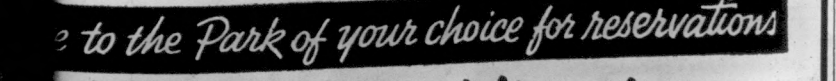

GOLF

SWIMMING

Hotels • Cottages • Tent Camping

Write to the Park of your choice for reservations

For Free Literature

Division of Parks • Frankfort, Ky.

LAMPKINS BUICK CO. • BUICK Sales and Service TOP QUALITY USED CARS	LONG CONCRETE COMPANY (Radio Dispatch Service) BLOCKS - READY MIX BENTON and CALVERT CITY	RILEY MOTORS • Your MERCURY Dealer AUTHORIZED SERVICE — See — GEORGE LATHAM Body Repair CARROL TAYLOR & WAYNE DOWDY	RAY'S BODY SHOP 101 West 6th Street Phone Days LA 7-7488 Nights LA 7-7985 RAY EULON SMITH Body Repairman	LENEAVE GULF SERVICE WELDING SERVICE Night Phones LA7-4361 and LA7-3661 Day Phone LA7-3951 24-Hour Heavy Duty Wrecker Service FISHING SUPPLIES
Filbeck-Cann Funeral Home AMBULANCE SERVICE LA 7-2001 and LA 7-2091 Benton, Ky.	HOUSER'S Shell Service • Goodyear Tires • Delco Batteries PICKUP and DELIVERY SERVICE LA 7-9481 506 North Main	LA 7-5971 8th and Main TANNER I.G.A. Super Market Benton, Ky. FREE DRIVE IN PARKING Air Conditioned	GAYLON BURD Plumbing and Heating Co. GAS APPLIANCES AIR CONDITIONING Free Estimates Murray Highway Phone LA 7-7402	ROSS CLEANERS 1207 POPLAR LA 7-3811 QUALITY CLEANING Talmadge Ross, Prop.
FRANKLIN SHELL SERVICE 1401 Main Street TIRES - BATTERIES OTHER AUTO ACCESSORIES	D-X SUNRAY OIL CO. ARLIE ROSS Distributor On East 12th Street Near Ky. Stave Mill PHONES: LA 7-6831 LA 7-7636	West Ky. Stave Company Benton, Ky. Buyers of White Oak Timber, Logs and Bolts Charles Thompson, Manager Phone LA 7-4491 WEST KY. STAVE CO. Main Office, Paducah	PEERLESS CLEANERS 1018 MAIN STREET LOUIE DUNCAN Proprietor	SERVICE OIL CO. • SHELL PRODUCTS • GOODYEAR TIRES Benton, Ky. GUY McGREGOR Jobber
Birmingham Milling Company CUSTOM GRINDING and MOLASSES MIXING WAYNE FEEDS Phone LA 7-7180	FANNY'S BEAUTY SHOP In Back of Lovett Law Office Dial LA 7-4111 PEGGY REEDER Owner BETTY JO SILLS Operator	LANE PAINT AND WALLPAPER PORTER PAINTS Don't Just Paint . . . DECORATE "On the Square" BENTON, KY.	STANDARD OIL COMPANY JOE DARNALL, Agent Phone LA 7-4391	DOWNING'S TEXACO STATION 8th and MAIN • GOODRICH TIRES • WHEEL BALANCING • BRAKE SERVICE Thomas Downing, Prop.
EDISON MOORE'S BODY SHOP North Main St., Benton, Ky. COMPLETE BODY AND FENDER REPAIRING • 25 Years Experience Ph. Shop LA7-7544 Residence LA 7-7761	FIRE AUTO Telephone 2151 Morgan, Trevathan & Gunn Insurance Agency Office: 108 East 12th Street Benton, Ky. LIFE LIABILITY	SHAMROCK MOTEL 806 MAIN ST. Albert Hill Owner Phone LA7-3721	Homer Solomon Local Agent STATE FARM INSURANCE COMPANIES Auto - Fire - Life 1020 Main Benton PHONE LA7-3801	FLORENCE GIBBS REALTOR Highway 64 GILBERTSVILLE, KY.

YOU CAN'T AFFORD TO BUY A NEW OR USED CAR UNTIL YOU SEE THE STOCK AT

-KINNEY MOTORS-

Your Friendly Ford Dealer

Phone LA7-2451 - Benton, Ky.

Want Ads

GIGANTIC 61-2 DAY FACTORY DISPOSAL SALE—For 6 1-2 days beginning 15 July thru noon 21 July 1958. Don't miss this sale. No reasonable offers refused. Buy 5 semi-trailer loads of all new furniture, large or small appliances. Furniture for the entire home, jewelry, tools, toys, and etc.
At savings like you will never find again ANY PLACE. Two world famous auctioneers and liquidators will conduct this disposal sale.
Dealers welcome but come early. **BRADY'S WHOLESALE WAREHOUSE**, located on US Highway 68, 7 miles north of Benton.
HAY BALING
We will be glad to bale your hay for only 12 cents per bale. See John Rayburn on Benton Route 5 or Phone ELmwood 4-4270. 12p

FOR RENT—4-room house with bathroom. Inquire at Thompson's Mill in Benton. 10p
FOR SALE—1000 Locust Posts. See Tom J. Hicks, Benton, Ky., Route 7, near Lakeview church. 11p
FOR SALE—Coal Burning Buckeye heater, fine stove. Am changing to oil. Also picnic table. See Irvin Johnson, 816 Main St., Benton, LA 7-7545. 2tp

BEAUTY IS BIG BUSINESS
Enroll in Beauty School. In 6 months (1248 hours) you can be a licensed Beautician. New classes starting July 1. Tuition \$150. Can be paid in easy installments. Books, tools and supplies furnished. Visit the school for further information. Ezell Beauty School, 208 So. 6th St., Murray, Ky. Ask Vangie Peak or Peggy Reeder about the school. 12c
REED'S UPHOLSTERY SHOP
Will now cover your old sofa and chair with nylon material for as little as \$79.50.
202 East 12th Street
Phone LA 7-8333, Benton 12c
EXPERT WATCH REPAIRING
FREE'S WATCH & GIFT SHOP
Highway 68
Bands - Jewelry - Gifts - All work guaranteed. Open from 9 a.m. 'til 9 p.m. Phone LA7-8062
Large enough to serve you -- Small enough to appreciate. 1tp

FOR SALE—Spinnet pianos from \$495. A good selection of restored used uprights. Selburn White, 403 Chestnut St., Murray, Ky. 10c
HEARING AIDS RENTED—Late model, \$1.00 per week. Rhodes Hearing Aid Service, 531 North 7th, Paducah, Ky. rtsc
BEAUTIFUL KENTUCKY LAKE PROPERTIES
Lots, homes, cottages and business places
FLORENCE GIBBS, Realtor
Highway 641 Phone FO 2-4211
Gilbertsville, Ky.
Quick Relief of HEADACHE
EASE PAINS OF HEADACHE, NEURALGIA, NEURITIS with STANBACK TABLETS or POWDERS. STANBACK combines several medically proven pain relievers... The added effectiveness of these MULTIPLE ingredients brings faster, more complete relief, easing anxiety and tension usually accompanying pain.
Snap Back with STANBACK POWDERS
Test STANBACK against any preparation you've ever used.
Guaranteed by Good Housekeeping

PULL THE PLUG ON STOMACH UPSET
Without interrupting sleep or work!
When constipation sours your stomach, you feel lousy, headachy. Taken at bedtime, Black-Draught* is "timed" to relieve constipation first thing in morning—without harsh gripping or urgency! This amazing "overnight" laxative helps sweeten sour stomach too. Then life looks sunny again! Made from pure vegetable herbs, thorough but gentle. Get Black-Draught. *In Powder or Granulated form... and now in new, easy-to-take Tablets, too.
CHILDREN When constipation sours young dispositions, get Sirup of Black-Draught. Tastes honey-sweet!

FOR SALE—5-room frame house, good condition with new roof, foundation, etc., newly decorated inside and out. See C. Wyatt, 1003 Poplar, Benton, Ky.
HELPING TO BUILD MARSHALL COUNTY SINCE 1884
TREAS LUMBER CO.
from foundation to... WE HAVE IT.

BUILDING MATERIAL LUMBER
DIASTICA
For Linoleum, Wood, and Concrete
Exclusively at **Emerson Furniture Co.**
Third and Ky. Dial 2-3566
Paducah, Ky.

NOTICE
To Whom It May Concern: There will be offered for sale at public auction at Leneave Service Station at 1005 Main Street, Benton, Kentucky, on the 19th day of July, 1958, at 1 p.m. one 1956 Oldsmobile equipped with Automatic Transmission and V8 motor and bearing Louisiana license for 1957 No. 672-649. This automobile is being sold for towage and storage bills—Leneave Service Station, by E. Dale Leneave. 3tc
HOUSE FOR SALE—4 rooms and bath, electric heat, automatic washer connections, located at 803 Pine St. Call Era Norwood, 3-6954 Paducah after 3:20 P. M. 3tp
PLUMBING & HEATING SERVICE
All types of repairs and installations. Also contract jobs. Free Estimates. Gas work a specialty. Gaylon Burd, Murray Highway, Phone LA7-7402. rtsc

POWELL COAL CO.
● Warm Morning Stoves
● Sand and Gravel
● Limestone Rock
● Fertilizers
Calvert City, Ky.
Phone EX5-4383

BUCK & BECKY FREE rtsc
SEPTIC Tank and grease trap cleaning. Call Pat Wilkins LA7-7221. rtsc
Pontiac
SALES & SERVICE
Quality Used Cars
Priced to Sell
ROBERTS
Motor and Implement, Inc.
100 West 12th Benton, Ky.

NOW! ENJOY THE FLORIDA VACATION YOU'VE WANTED BUT COULDN'T AFFORD
FLORIDA'S GLAMOROUS 100% AIR CONDITIONED
NEW Terrace Hotel
SARASOTA, FLORIDA
7 WONDERFUL DAYS 6 ROMANTIC NIGHTS
\$24.00 SUMMER-FALL RATES Per Person, Double Occupancy. April 16 thru December 15.
FREE EXCITING EXTRAS
● Beach Cabanas at Sarasota Beach
● Horn's Cars of Yesterday
● Hotel Swimming Pool
● Yachting cruise thru Florida Keys
Dancing and romancing — that's YOUR Millionaire's vacation at the celebrity-filled New Terrace Hotel! So don't wait another minute for reservations!
SEE YOUR LOCAL TRAVEL AGENT OR WRITE —
NEW TERRACE HOTEL
P. O. Box 1720 — Sarasota, Florida — Tel. Ringling 6-4111

MONEY TO LOAN
On Watches, Diamonds, Shotguns, Pistols, Radios, writers, Televisions and Valuables
Be Sure to Look Our Stock Over Before You Buy
SAVE 50% OR MORE
Expert Watch repairing... Quick Service Guaranteed
RICKMAN'S JEWELRY LOAN CO.
206 Broadway
FRIEDLANDER JEWELRY & LOAN
208 Broadway — Paducah, Ky.
SAVE ON GUNS — TOOLS — LUGGAGE — JEWELRY
If You Have Money and Need Jewelry SEE US
If You Need Money and Have Jewelry SEE US

Riley Motors
Authorized
MERCURY
Sales and Service
THE BIG M
Factory Trained Mechanics
COMPLETE BODY SHOP
Safe Buy Used Cars
RILEY MOTORS
708 N. Main Benton, Ky.

BRADY'S WHOLESALE DISTRIBUTORS
Located 1 Mile North
Draffenville Y — On U.S. 68
● Clothing
● Jewelry
● Furniture
● Appliances
● Sporting Goods
● Building Materials
WE WILL NOT BE UNDERSOLD

FILBECK & CANN FUNERAL HOME
ALL AMBULANCES
Air Conditioned
OXYGEN EQUIPPED
24-HOUR SERVICE
Phone LA 7-2801—LA7-2801
Benton Kentucky

Yes, Let's Make It This Saturday
Boswell's
Park Avenue
Candlelight Hour
July 19
8:00 P. M.
For Reservations Phone 2-8177, Paducah
Open 'til Midnight
Boswell's
2714 Park Ave., Paducah Ky. Ample Parking Space

RAISING KANE
PUNKY, I'M SORRY BUT MY MOM WON'T LET ME GO HELP LOOK FOR SHAGGY!
I DON'T THINK WED FIND HIM ANYWAY, DODO! HE'S BEEN GONE OVER TWO WEEKS!
WHY DON'T YOU GET A GIRAFFE FOR A PET, AN' NO MATTER WHERE HE GOES YOU CAN STILL SEE HIM!
HUCKLEBERRY FINN
HUCK!
WHAT?
WHICH WOULD YOU DRUTHER?
BE CHASED BY A BEAR UP A SMALL DEAD TREE LEAVING OVER THE BRINK OF THE GRAND CANYON, OR FALL OUT OF AN AIRPLANE AND LINO ON AN ICEBERG ON WHICH RESIDES A FAMILY OF FOUR BEARS?
I'DRUTHER BE BORN THAN BE PICKED UP BY AN EAGLE AND DROPPED INTO A ROLLING VOLCANO!
Raising the Family—Pa's an unspectacular soul!
I HAD THE LOVELYEST OLD ANTIQUE BED DELIVERED TO DAY, DO!
ONE O' THEM RINGS WITH A COULDA LESS OFF HUNK!
AMN' IT BEAUTIFUL! THAT'S 47 YEARS OLD, AND YOUSSE TO BE WE ONE WHOM'S TO SLEEP IN IT!
AND JUST THINK, PA— THAT'S THE VERY BED GENERAL BROWN DIED IN!
WELL, YOU IN!

20 YEARS
Two new fire trucks arrived at Gilbertsville for the TVA while construction of the Kentucky Dam.
And the TVA was housing for workers on Marshall County to help the big dam.
A Bible Institute was held at New Harmony. Among the speakers: M. Johnson, J. W. Kline, Gregory, Sam P. Martin, Chandler, Robert G. Burgess, Tilton G. Gough, B. R. Winchell, Niley, W. M. Horton, Galt, grove and H. W. Hargrove.
ASC NEWS
BY ROBERT RUDOLPH
The U. S. Department of Culture has announced that wool payments for the marketing year under the incentive program will be 15.5 per cent of the value of the wool sold during the marketing year. This will be an incentive payment of \$15.50 for each pound of wool received.
The USDA also announced the payment rate on shorn lambs to be 15.5 per cent of the value of the wool on them will be per hundredweight of lambs sold. This payment is signed to encourage shearing of lambs and to encourage the raising of lambs.
Because the average price of 88.6 cents per pound received by producers of the mohair support program will be made on the basis of the 1957 marketing year.
County Agricultural Station and Conservation offices began making soon after July 1. The will be made only on the basis of the 1957 marketing year and lambs marketed on April 1, 1957 and March 1, 1958.
● Homes ●
● Tested ●
● Made ●
Paducah Third & Kenton
Enjoy
By all means, write phone for full info
THE E

20 YEARS AGO

From The Courier
Files of 1938-39

Two new fire trucks had arrived at Gilbertsville for use of the TVA while constructing Kentucky Dam.

And the TVA was seeking housing for workers coming to Marshall County to help build the big dam.

A Bible Institute was being held at New Harmony.

Among the speakers were A. M. Johnson, J. W. Kloss, R. F. Gregory, Sam P. Martin, P. E. Chandler, Robert Guess, Huey Burgess, Tildon Garner, J. J. Gough, B. R. Winchester, L. N. Niley, W. M. Horton, Galen Hargrove and H. W. Hargrove.

Rev T. L. Campbell was pastor of the New Harmony Baptist Church, scene of the institute.

The REA had announced plans to spend \$219,000 on new construction in Marshall, Calloway, Graves and Fulton counties. Lines were to be built in Marshall County from Brewers to Benton.

Floyd Roberts, a member of the firm of Roberts and Sutherland, had purchased the Riley and Wolfe Grocery Store. The deal brought to two the number of grocery stores operated by

Mr. Roberts. H. A. Riley and Max Wolfe were getting out of the grocery business.

Aurora had suffered considerable damage from a windstorm. Several farm homes and barns were damaged. The storm also destroyed a barn on the farm of W. M. Daugherty of Hardin Rt. one.

The Benton Theatre was ballrooming the coming to Benton in the flesh of a movie star—Billy Barty, a youngster featured in "Our Gang" and "Mickey McGuire" comedies.

The ad said it was the "largest and most important stage attraction ever brought to Benton." That's what it said.

Nine Marshall County students enrolled at the University of Kentucky were home for summer vacations. They were G. M. Bondurant, Elbert Cooper, Joe Creason, Milton Hawkins, Clint Kames, Alvin Duke Jr., James King, Keith Pace and A. Howard.

Fire had destroyed the Ben Karnes home located near Paducah. Cause of the fire was not determined. The family was working in the field when the fire broke out.

Births included a daughter for Mr. and Mrs. Earl Walker; a son for Mr. and Mrs. Robert Hendrickson; and a daughter for Mr. and Mrs. Loy Pugh.

Deaths included J. M. Johnson, 82, a prominent Benton citizen who had been in the milling business here for many years.

Also Miss Mary Minnie Luten of Calvert City Route 2. She was 68.

Also the infant son of Mr. and Mrs. Lewis Copeland of Benton Route 1.

And that's all the old-time news for now. Be with us next week.

ASC News & Facts

BY ROBERT RUDOLPH

The U. S. Department of Agriculture has announced that shorn wool payments for the 1957 marketing year under the wool incentive program will amount to 15.5 per cent of the dollar returns each producer received from sales during the 1957 marketing year. This will result in an incentive payment to producers of \$15.50 for every \$100 received.

The USDA also announced that the payment rate on sales of unshorn lambs to compensate for the wool on them will be 33 cents per hundredweight of live animals sold. This payment is designed to discourage unusual shearing of lambs before marketing.

Because the average mohair price of 88.6 cents per pound received by producers was above the mohair support price of 70 cents per pound, no payments will be made on mohair sold during the 1957 marketing year. County Agricultural Stabilization and Conservation, (ASC) offices began making payments soon after July 1. The payments will be made only on shorn wool and lambs marketed between April 1, 1957 and March 31, 1958.

To be eligible for payments, the lambs must never have been shorn.

The shorn wool payment rate was determined on the basis of the difference between the average price received by producers for shorn wool during the 1957 marketing year and the 62-cent per pound incentive level announced for the 1957 marketing year in October 1956. The average price producers received for shorn wool during the 1957 marketing year was 53.7 cents per pound as determined by the Agricultural Marketing Service on the basis of prices reported by producers in their applications for payments. The wool incentive rate of 15.5 percent is the amount needed to bring the average return for wool up to the incentive level of 62 cents. To determine the wool incentive payment for individual producers, the rate of 15.5 percent is applied to the dollar return each producer received for wool after paying marketing charges.

Mr. and Mrs. R. R. Rose of Route 1 were shoppers in Benton Wednesday and while here renewed their subscription to the Courier.

TWO GREAT BUYS

- Homes • Apartments • Rental Property • Lake Cabins

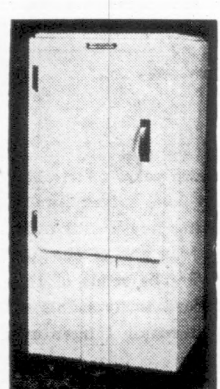

WESTINGHOUSE
REFRIGERATORS

\$39.95

Hotpoint
Electric Ranges

\$29.95

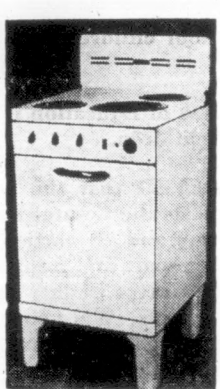

Awarded to Us by a Government Housing Project

- Tested • Inspected • Guaranteed

Made by Two Of America's Greatest Manufacturers

Paducah
Third & Kentucky

**COUNTRY BOY
STORES**

Paducah
Phone 5-5665

Enjoy Louisville's 'Summer Resort'

For Vacations, Small Conventions
and Get-Togethers!

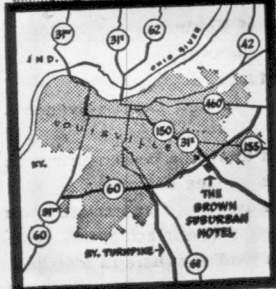
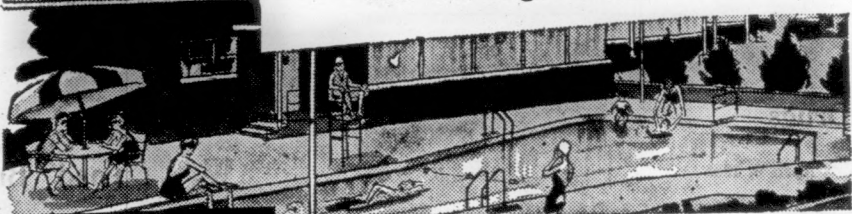

BRING YOUR SWIM SUIT AND GOLF CLUBS!

Now the Brown Suburban Hotel—the finest "resort hotel" in this part of the world—offers the most amazing facilities you or your group could dream of!

- A really beautiful swimming pool!
- A Pitch and Putt golf course!
- Louisville's best restaurant—dancing every weekday evening!
- Completely air-conditioned!
- Television in every bedroom!
- Brand-new "Louisville Room" for dances, parties, meetings, banquets (seats 250)
- Free parking!
- Right on the edge of Louisville—see map!

By all means, write or telephone for full information.

THE BROWN SUBURBAN HOTEL

Barndown Road at Watterson Expressway, Louisville, Kentucky • Telephone: Glendale 5-3961

Falmouth Girl Is Named 1958 Dairy Princess For State

Frankfort—Ann Elaine Kelly, 18-year-old Falmouth beauty is the 1958 Kentucky dairy princess. She succeeds Janie Griffin of Eubank.

The daughter of Mr. and Mrs. John H. Kelly, Ann Elaine was chosen from 29 candidates after two days of competition. The contest is annually sponsored by the American Dairy Association, with coronation concluding dairy field day at the University of Kentucky College of Agriculture.

The princess will spend much of next year traveling in the State as the official representative of the dairy industry. She will represent Kentucky in the national dairy-princess contest at Baton Rouge, La., in November.

Subscribe to the Courier

Mrs. Willie S. Rudolph of Paducah Route 4 was a patient at Baptist Hospital in Paducah last week.

Miss Donna Jean Foust of Calvert City was a recent patient at Baptist Hospital.

Courier Classifieds Pay

Eradicate Prevent

The Destructive Termite
FREE INSPECTION

Termites
— Licensed & Insured —
SAM KELLEY
Phone 441
Murray Ky.
**KELLEY'S PEST
Control**

INSURANCE OF ALL KINDS
Morgan, Trevathan and Gunn
Insurance Agency
INSURE NOW — TOMORROW MAY BE TOO LATE
PHONE LA7-2151 BENTON, KY.

50 Patterns
DINNERWARE

- Colonial
- Homestead
- Curry & Ives
- Fair Oaks
- Ballerina
- Mist
- Noritake China
- and Many, Many Others

Open Stock or Sets

Hank Bros
HARDWARE • PAINTS • WALLPAPER
PADUCAH, KY.

COMPLETE FUNERAL SERVICE
• Exclusive Ambulance
With Oxygen and Resuscitator
LINN FUNERAL HOME
807 Main Street LA 7-2921

SCRAP WANTED
We pay the highest prices for Iron, Metal, Rags, Batteries and Hides. Conveniently located at
3400 Park Ave., Paducah, Ky.
Dial 5-9963
Johnson Iron-Metal Division

WILSON'S BOOK STORE
Office Furniture Books - Music
Office Supplies Fountain Pens
Duplicators Greeting Cards
306 Broadway, Paducah, Ky.

ALL TYPES OF METAL WORK GENERAL GUTTER —
DUCT WORK AND FURNACE INSTALLATION
— at the —
BENTON TIN SHOP
R. H. TOWNSEND Phone: Office LA7-6141
Owner Home LA 7-5211
Located Behind Leneave Auto Parts Benton, Ky.

ENJOY YOUR
SUNDAY DINNER
At Calvert City's
GYPSY TEA ROOM
Served home style. A great variety of delicious foods in a large air-conditioned dining room. Eat all you can, and then some more, for
ONLY \$1.25

LAMPKINS
BUICK COMPANY
BUICK SALES AND SERVICE
Benton Kentucky

Do you own your car—or does it own you?

Switch to Rambler
America's True Economy Car

Rambler's first in economy, easiest to drive, turn and park, smartest in appearance. Highest in resale value, too. That's why Rambler sales are breaking all records—up 67%! And only Rambler gives you the best of both: American big car room and comfort, plus European small car economy and handling ease.

The American Motors Means More for Americans

WILSON — Mercury-Rambler
515 South 12th Street Murray, Ky.

MONEY TO LOAN ON...
Typewriters, Washing Machines, Radios, TVs, Watches, Diamonds, Shot Guns, Pistols, Rifles. We also make auto loans up to \$500.
• Watch Repairing A Specialty
Save 50% On Redeemed Items
PEEL'S JEWELRY & LOANS
209 Broadway Paducah, Ky.

DO YOU KNOW!
We sell wire fence in any cut length
We have sold Acme Paint for 50 years
We have over 10,000 items in hardware & tools
We have a complete Kitchenshop with Gifts and Small Electrical Appliances

Hank Bros.
212 B'way Visit Our Smithland Store
The Livingston County Hardware Company

GAS HEATING ENGINEERS
When You Think of Gas Installation — REMEMBER —
MILLER-JOHNSON CO.
We Handle A Complete Line Of
• Gas Furnaces • Gas Space Heaters
• Gas Water Heaters • Gas Cook Stoves
Plumbing, Heating and Industrial Piping Contractors.
We Sell, Install, Service and Guarantee Our Products
MILLER-JOHNSON CO.
"Where It Costs You Less in the Long Run"
BENTON CALVERT CITY

