



MURRAY STATE
UNIVERSITY

Murray State's Digital Commons

Marshall Courier

Newspapers

10-2-1958

The Marshall Courier, October 2, 1958

The Marshall Courier

Follow this and additional works at: <https://digitalcommons.murraystate.edu/mc>

Recommended Citation

The Marshall Courier, "The Marshall Courier, October 2, 1958" (1958). *Marshall Courier*. 461.
<https://digitalcommons.murraystate.edu/mc/461>

This Newspaper is brought to you for free and open access by the Newspapers at Murray State's Digital Commons. It has been accepted for inclusion in Marshall Courier by an authorized administrator of Murray State's Digital Commons. For more information, please contact msu.digitalcommons@murraystate.edu.

NOW OPEN
RAY'S SHELL SERVICE
New Equipment
New Manager
(Formerly Wallace Shell Service)
Palma, Ky.

Ray Alexander, Owner and Operator
Automatic Transmission Work

A MODERN BANKING SERVICE

Pay bills by check
... safe, fast, easy

Bill-paying chores are finished in minutes, when you pay by check ... and you always have a permanent record and receipt.

Come in soon ... open a checking account here.

BANK OF MARSHALL COUNTY
Member FDIC

Rexall DRUG
ANY DRUG PRODUCT THAT BEARS THE NAME

THE BEST
DRUG STORE
at our
Benton

IN THIS WEEK, NEWSPAPERS, PRESSIVE FARMER

your diet with
ER PLENAMINS

ST SELLING MULTI-VITAMINS
daily require-
minimums in a
nerals.
Bottle of 36 tablets
2.59

for children 6 thru 11 ... 36's 1.79

McNally WORLD
advertising
Specials now
50¢ Value

REXALL PHARMACIST FOR FINE PRESCRIPTION

| | | |
|------|------------------------|--|
| 1.88 | ACNOTHRICIN | treats acne. Antibiotic, hides skin blemishes. |
| 1.97 | MECHANICAL DRAWING SET | with 6 instruments, imported from Germany. |
| 1.29 | STUDENT PORTFOLIO | zipper, vinyl coated Rockhite. |
| .98 | PENCIL BOX | with pencils, crayons, ruler, etc. |
| .39 | CASCADE RUBBER BANDS | assorted colors and sizes. |
| .50 | FLETCHER'S CASTORIA | |
| 1.75 | ANACIN, 50's | |
| .69 | LISTERINE, antiseptic. | |

NNEN Shave
KOTEX 12's 43¢
ITALIAN BALM 49¢

R HEADQUARTERS FOR SCHOOL

Benton The Best
• Town in Ky. •
By A Dam Site

The Marshall Courier

Western Kentucky's Largest Weekly Newspaper — Benton and Marshall County's Home Newspaper

Build Marshall
• County And It •
Will Build You

Volume XXII Paid Circulation Sells — That Is The Kind This Newspaper Offers Customers

Benton, Kentucky, October 2, 1958

First In Circulation, First In Advertising
First In The Home, First In Reader Interest Number 21



MEMAKER leaders are pictured at a recent meeting, at which Mrs. Irvan Van Vactor left to right, Sunshine Colley, and front row, Mrs. Clete Colley, Mrs. Rolie Henson, Mrs. Dora May Harmon, Mrs. Polly Rhea and Mrs. Charles Barker. Back row, Mrs. John Jack Perlman, Mrs. Houston Smith, Mrs. C. H. Robertson, Miss Elizabeth Watkins, McDermott and Mrs. Mildred Bailey.

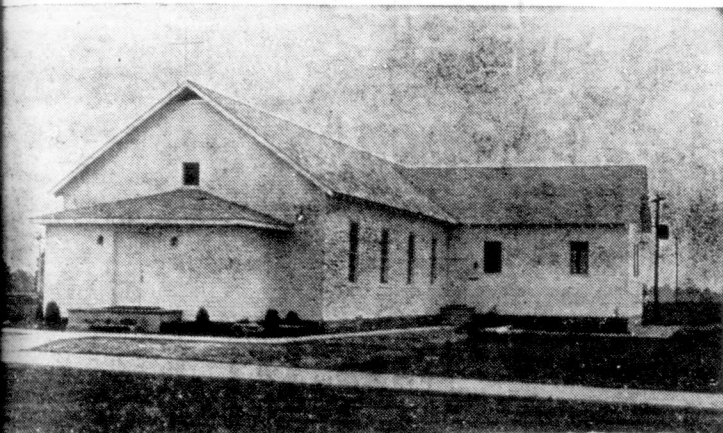

OF Kentucky Reformatory, LaGrange, erected the above Chapel from surplus material from Fort Knox. The 30'x80' building, with extending wings for offices and meeting, was dedicated last week.

onal

Mr. and Mrs. George Reed of Hardin Route 1 were shoppers in Benton Saturday.

Leonas Thweatt of Paducah was a business visitor in Benton Friday.

Mrs. Edgar Lovett of Route 7, near Philip and Mrs. Paducah, was a visitor in Benton Friday.

shoppers in Benton last Thursday afternoon.

Mrs. Marvin Stice of Calvert City Route 2 was a shopper in Benton Friday.

Lex Turner of Route 5 was in town Saturday on business.

Mr. and Mrs. Johnny Heath of Route 5 were shoppers in Benton Tuesday.

Mr. and Mrs. Henry Lovett were business visitors in Memphis Monday and Tuesday.

Mrs. Marjorie Stice of Calvert City Route 2 was a shopper in Benton Friday.

Mr. and Mrs. George Reed of Hardin Route 1 were shoppers in Benton Saturday.

Leonas Thweatt of Paducah was a business visitor in Benton Friday.

Mrs. Edgar Lovett of Route 7, near Philip and Mrs. Paducah, was a visitor in Benton Friday.

shoppers in Benton last Thursday afternoon.

Mrs. Marvin Stice of Calvert City Route 2 was a shopper in Benton Friday.

Lex Turner of Route 5 was in town Saturday on business.

Mr. and Mrs. Johnny Heath of Route 5 were shoppers in Benton Tuesday.

Mr. and Mrs. Henry Lovett were business visitors in Memphis Monday and Tuesday.

Mrs. Marjorie Stice of Calvert City Route 2 was a shopper in Benton Friday.

Mr. and Mrs. George Reed of Hardin Route 1 were shoppers in Benton Saturday.

Leonas Thweatt of Paducah was a business visitor in Benton Friday.

Mrs. Edgar Lovett of Route 7, near Philip and Mrs. Paducah, was a visitor in Benton Friday.

24-Game Schedule Of South Marshall Rebels Announced

The basketball schedule for South Marshall High School was announced this week by Coach Mason Cope. The schedule follows:

Nov. 7—Hazel at S. Marshall.
Nov. 11—Fulham at S. Marshall.
Nov. 14—S. Marshall at Alto.
Nov. 21—Reidland at S. Marshall.
Dec. 5—Symsonia at S. Marshall.
Dec. 9—Kirksey at S. Marshall.
Dec. 12—Benton at S. Marshall.
Dec. 18—S. Marshall at St. Mary's.
Jan. 2—Carlisle at S. Marshall.
Jan. 6—S. Marshall at Ballard.
Jan. 10—Heath at S. Marshall.
Jan. 13—North Marshall at S. Marshall.
Jan. 16—S. Marshall at Carlisle.
Jan. 20—S. Marshall at Kirksey.
Jan. 23—S. Marshall at Benton.
Jan. 27—St. Mary's at S. Marshall.
Jan. 30—S. Marshall at Symsonia.
Feb. 3—S. Marshall at Hazel.
Feb. 6—Alto at S. Marshall.
Feb. 7—S. Marshall at Fulton.
Feb. 10—Marshall at Reidland.
Feb. 17—S. Marshall at Heath.
Feb. 20—S. Marshall at North Marshall.
Feb. 24—Murray High at S. Marshall.
Dec. 16—Fulton County, away.
Feb. 14—Fulton County, home.

CARD OF THANKS

We wish to express our heartfelt thanks to our many friends and neighbors for their acts of kindness in the recent death of our aunt and sister-in-law, Miss Myrtle Cloud.

We especially want to thank Dr. Miller, Bro. Buron Richerson, Bro. Henry Ramey, donors of flowers, singers, those who brought food, Linn Funeral Home and all that helped in any way.

May God bless you all is our prayer.

Nieces, Nephews,
Sister-in-Law.

Mr. and Mrs. Street Smith of Route 3 were Saturday shoppers in town.

Courier Classifieds Pay



Walking suits, fashion-important for fall, range from the hip length jacket with skirt to the almost-full-length coat with either a skirt or dress. Suit shown pairs a thirty-four inch, patch-pocketed coat, in British woolen ribbed tweed, with an Empire sheath. It's by Huntleigh.

Hog Prices Likely To Continue Down Remainder of Year

Lexington—Hog prices are expected to continue a downward trend the remainder of this year, says the bi-weekly outlook letter of the Kentucky Agricultural Experiment Station economics department. But lower hog prices next year may be offset by somewhat lower feed costs.

Hog prices passed a peak the week of July 5 when average price of barrows and gilts at Chicago was \$24.72 per 100 pounds, the letter said; but in the last week of August, Chicago hog prices were about \$1.50 below the same period for 1957. The economists predict that the period of "unusually high hog prices is almost ended." They believe that sometime this year

hog prices probably will drop below the levels of a year ago (1957) and continue at that low level in early 1959. This is due partly, they say, to the fact fall hog farrowings will be up an estimated 14 percent.

2,569 AT MURRAY COLLEGE
Murray—Murray State College has enrolled 2,569 students for the fall semester, 258 more than the previous high enrollment of 2,309 set last year.

Mr. and Mrs. Herman Kanatkar left last week for Bridgeport, Conn., to visit in the home of their daughter, Jane, Mrs. Charles Freeman.

Mr. and Mrs. Lex Turner of Route 5 were shoppers in Benton Monday.

Mrs. Clay Jones of Route 1 was a shopper in Benton Friday.

Our
New-for-Fall

Thin Modes

Have Arrived



They're the stunning dresses you see so often in leading fashion magazines. Do come in soon and see them here ... they're fashion in "person"! Sizes 5 to 17

Priced \$18.75 to \$45.00

COHN'S

South Side Square
Mayfield, Ky.

Watch the New Fall Suits Take Shape

priced 39⁹⁵ to 98⁰⁰

ONE OF THE JOYS OF FALL IS TO
LUXURIATE IN YOUR NEW FRIEDMONT

The soft, supple, straight suit ... detailed with the very French look of the tabbed and bow trimmed flap ... the back highlighted with fashion's newest pleat ... in the new fall shades of reverse tist ...

WALKING SUIT of fine tweed, its skirt slim, its coat double-breasted with velvet-touch collar.

MILLINERY AND ACCESSORIES

The Brook's Shoppe

119 West Broadway

Mayfield, Ky.

PRISM-LITE, VALUE TRUSTED FOR GENERATIONS

PRESENTS UNHEARD OF VALUES IN
Diamond Pendants

NO MONEY DOWN—As little as \$1 per week

The lovely Diamond Pendant you've always dreamed about can be yours in 1 minute ... with no red tape. Come in today and let us show you how easy it is!

OUR IRON-CLAD WRITTEN GUARANTEE BINDS EVERY SALE!
World famous PRISM-LITE guarantees that these values can't be beat! Shop and compare!



\$39⁵⁰ including 14K Gold Chain



\$27⁰⁰ including 14K Gold Chain



\$35⁰⁰ including 14K Gold Chain

ROGERS Jewelers
4 BROADWAY
Paducah, Ky.

Same Price
Cash or Credit!
Open Friday
Night 'Til
8:30

Soft, Lofty Hats Blend With Clothes

The soft and lofty look prevails in fall millinery, and among the many interpretations of this look are costume-completing hats for each of the season's new silhouettes. Textures, colors and trimmings add to the effect of made-for-each-other luxury.

The soft slouch hat makes a perfect costume mate for the new walking suits, while the lofty, high-crowned fedora is particularly effective with easy, long-jacketed suits.

Casual tailoring of fall suits echoes the casual lines of the unfitted suit jacket. Textures and colors also match clothing, with wool jersey, mohair and other "bearded" wools, iridescent effects, bold plaids, buttons, bows and leather

trimming makes style harmony easy to achieve.

For the chemise and the blouse, milliners suggest bouffant, ballooning silhouettes in high, gently rounded cloches and turbans. Pluffy, long-napped velours, shaggy tweed fabrics and long-haired furs make these bloused hats cloud soft and light looking.

With the increasing importance of fur-trimmed fashions, fur hats become more appealing than ever, in every known variety of felt from sable, chinchilla and mink to broadtail beaver, leopard and a wealth of novelty furs.

Wig hats, a summer favorite, play a return engagement for fall. Beautiful plumage in stained glass color combinations makes attractive head coverings. Fur wigs are cosy as well as fashionable.

Appearing in fashion, along

with the trend to high-waisted dresses and coats, are tall-crowned bonnets inspired by the Napoleonic era. Inflated pillboxes, soaring turbans and high hats with small forward-reaching or ruffled brims are designed to settle comfortably over tiny chignons and clusters of curls worn Empire-fashion high on the crown of the head.

The colors of fall hats are as exciting as their textures. Jewel-like tones and color combinations as vivid as those of stained glass are favorites, while jet blacks are a striking contrast to the color-drenched autumn palette.

Miss Emma Barrett who is attending Bethel College at Hopkinsville, visited her parents, Mr. and Mrs. Robert Barrett in Calvert City last weekend.

Carl Owen, who has been in the Hammond, La., hospital since being injured is better and is reported that he will soon be home. Mrs. Owen has been at his bedside. They live on Calvert City Route 2.

Mr. and Mrs. W. B. Elam of Calvert City made a visit during the weekend to Greenville, Ill., to visit her brothers and sister and attended a Perkins family reunion.



Take a headache band for fall fashion, is suggestion from Butler. This one is of shimmering taffeta in a choice of bright hues, looks well with flattering "souffle" coiffure. By Baar and Beard.



Soft, shaggy texture of mohair, important in fall fashion, is used here for a sophisticated beret, in a warm golden tone. It's by Betmar.



Soft texture and color interest, high-crowned cloche is of solid glass in pale beige. Brown ribbon trim has orange facing. By Chanda.

Colmore Upton of Vienna, Ill., spent the past two weeks in the home of his step-son, W. B. Elam, in Calvert City.

Telephone Talk

by
MIKE SEMERSHEIM
Your Telephone Manager



THE GREAT GREEN FLEET is just that! Over 85,000 cars and trucks are used by the Bell System—the largest private automotive fleet in the world. Of this total, over 10,000 of these vehicles are in use in Southern Bell's nine-state area. They're a familiar sight as they roll through the highways and byways of our land, and in times of emergency or disaster they're often first on the scene. Bearing the Southern Bell emblem, this great fleet is a symbol of progress and good telephone service to all of us wherever we live.

SAFE DRIVING is a habit. With school days underway, it's a good time for all of us to get the habit of driving carefully, especially near school zones and playgrounds. Each year traffic deaths of children alone add up to a terrible toll—a fact that should remind each of us to drive with extreme care. Drivers of telephone cars and trucks can be counted on to set a good example . . . because safe driving is part of every telephone employee's training. Southern Bell is proud of the record of its drivers who have helped earn for the Bell System the nation's top safety award for the sixth time in seven years . . . the Award of Honor by the National Safety Council.



THERE GOES DAD! Racing from the shower to answer the phone! Now wouldn't it be wonderful to have a convenient extension phone right there in the bathroom? And wherever you need them, you'll find colorful extension phones make living so much easier. In the kitchen . . . bedroom . . . den . . . enjoy extra phones where you work, sleep, live. The cost is really low. And, they're available in pastels and other beautiful colors. To order as many as you'd like, call our Business Office any time.



Direct From Holland

SPECIAL!

Mixed Tulip Bulbs 40c doz.

RED EMPEROR 75c doz.

NAMED Varieties of:

Hyacinths Tulips Crocus
Narcissus Daffodils
Wedgwood Iris

LAWRENCE SANDERS NURSERY

721 Kentucky Avenue, Paducah, Ky. Phone 5-5577

OPEN 7 DAYS A WEEK

Free Delivery

Free Estimates

PO'K CHOPS and COUNTRY BOY SAVE YOU \$20.00 TO \$50.00

Brand New
U. S. ARMY NO. 1
SPACE HEATERS

Country Boy and Po'k Chops bought an entire warehouse of brand new Government Surplus Heaters. These fine stoves are known commercially as:

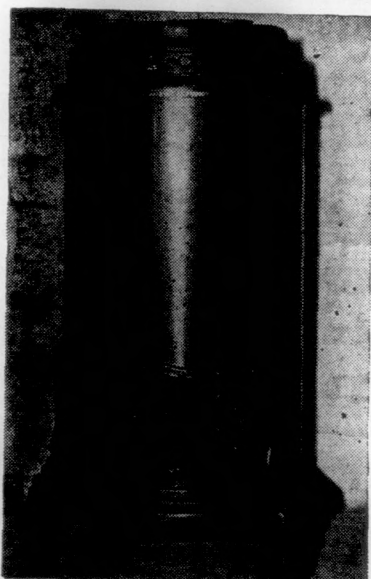

WARM
MORNING
HEATERS

This is the Regular 100-Pound
Size with Dealer Price \$83.95

Our Price **\$59.50**
Only

In Addition to
This Tremendous Saving

ACCESSORIES FREE

Country Boy and Po'k Chops are not satisfied to give you the world's finest heating stove at this unheard-of saving. They go further. They give you

FREE

1. All the extra heavy government specification stove pipe you need FREE!
2. An automatic damper . . . FREE.
3. A hand damper . . . FREE
4. An elbow . . . FREE

UNCLE SAM PREFERS THEM
World's Most Popular Heaters
Using the Cheapest and Most Dependable Fuel — COAL.

- Light a fire once a year!
- Get extra heat from coal!
- Fill it only once a day

YOU SHOULD PREFER THEM

Used Perfect HOTPOINT ELECTRIC RANGES

Apartment Size—3 Burners, Oven \$29.95

Westinghouse Refrigerators

Used—Perfect

• TESTED • GUARANTEED \$39.95

Sold in Paducah by These Firms

CASH FURNITURE STORE

Chas. L. "Po'k Chops" Hoskins, Jr., Owner
501 S. Third Street at Adams

Distributed in West Kentucky and West Tennessee by

COUNTRY BOY STORES
PADUCAH, KENTUCKY

COUNTRY BOY STORES

Chas. L. "Charlie" Hoskins, Sr., Manager
201 S. Third Street at Kentucky

Army Surplus

Is the Best

Obtainable

national FIRE PREVENTION week

Oct. 5

Oct. 11



YOU can prevent fire!



Join In
Help Prevent
FIRES!

CHECK YOUR FIRE HAZARDS NOW!
BEFORE FIRE DAMAGES
YOUR PROPERTY
OR LIFE!

This Ad Sponsored by the Following Insurance Agencies:

C. L. WALKER, AGENT

Kentucky Farm Bureau Mutual

Insurance Company

City Hall

Benton, Ky.

Phone LA 7-6801

PEEL & HOLLAND

Insurance Agency

ALL KINDS OF INSURANCE

1120 Main Street

Benton, Ky.

Phone LA 7-4531

J. HOMER SOLOMON, AGT.

State Farm Insurance Companies

AUTO - LIFE - FIRE

1020 Main, Benton

LA 7-3801

STATE FARM MUTUAL
AUTOMOBILE INSURANCE COMPANY

Home Office: Bloomington, Illinois



MORGAN, TREVATHAN
AND GUNN

INSURANCE AGENCY

108 East 12th

LA 7-2151

It Will Pay You to Pay Us
to Pay Your Losses

Mrs. Jim Frank Brown, friends in Hickman, Ky., are taking a trip to Owensboro, Ky., for several days.

Mrs. Genoa Gregory, friends in Hickman, Ky., are taking a trip to Owensboro, Ky., for several days.

SAVE 50%
WHITE
HOUSE PAINT

We honestly believe we have the value on the market today, and sales to customers all over West Tenn., Southern Ill., and Southern Ky. prove it. Quality guaranteed to equal paints costing 50 percent more.

COUNTRY BOY STORES

Third and Kentucky, Paducah

YOUR
SHOPPING
GUIDE

MAYFIELD

BEST KENTUCKY RURAL
ELECTRIC COOPERATIVE CORP.

Five Counties, Graves, Marshall, Calloway,
Carlisle, Hickman.

ON CALL DUTY FOR SERVICE TROUBLE
MAYFIELD, KY.

FIELD
FOR PROFIT



Biggest Pork Production
For Your Feed Dollar
For thriving, fast-growing
pigs and fast-growing
hogs, count on our enriched
feeds . . . see the results
fatter profits for you.

Mayfield
Milling Co.

313 N. 9th St., Mayfield, Ky.

For every
gift giving
occasion

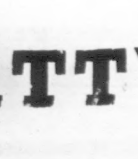

WYATT'S

Mrs. Jim Frank Brown, wife of Route 1, Benton, is taking a course in Owensboro.

Alton Ridd has been ill at his home in Benton of influenza for several days.

C. C. Hunt was confined to his home in Benton by illness during the weekend.

Mrs. Genoa Gregory is visiting friends in Hickman this week.

Mr. and Mrs. Charley Cann of Chicago were weekend visitors in Benton with relatives and friends.

Richard Gill and Walt Brodine of B. F. Goodrich Chemical Co. have returned home from a business trip to Europe. They were gone one month.

SAVE 50% WHITE HOUSE PAINT

We honestly believe we have the best paint value on the market today, and our repeat sales to customers all over West Ky., West Tenn., Southern Ill., and Southeast Missouri prove it. Quality guaranteed to equal that of paints costing 50 percent more.

COUNTRY BOY STORES

Third and Kentucky, Paducah Phones 5-5665

Giant Size Steel Wool 19c

Reg. 45c

YOUR SHOPPING GUIDE IN MAYFIELD

BEST KENTUCKY RURAL ELECTRIC COOPERATIVE CORP.

Five Counties, Graves, Marshall, Calloway, Carlisle, Hickman.

ON CALL DUTY FOR SERVICE TROUBLE MAYFIELD, KY.

MAYFIELD FOR PROFIT

BLE-M

QUALITY FEEDS

Biggest Pork Production For Your Feed Dollar

For thriving sows, fast-growing pigs and fast-gaining hogs, count on our enriched feeds... see the results in fatter profits for you.

Mayfield Milling Co.

313 N. 9th St., Mayfield, Ky.

For every gift giving occasion

WYATT'S

Mayfield

Quick Relief of HEADACHE

Ease PAINS OF HEADACHE, NEURALGIA, NEURITIS with STANBACK TABLETS or POWDERS. STANBACK combines several medically proven pain relievers... The added effectiveness of these MULTIPLE ingredients brings faster, more complete relief, easing anxiety and tension usually accompanying pain.

Test STANBACK against any preparation you've ever used

STANBACK POWDERS

Good Housekeeping

LOCHRIDGE & RIDGWAY

MAYFIELD, KY.

- FURNITURE
- STOVES
- APPLIANCES
- HARDWARE

INSULATE!

THE BEST Is FIBERGLAS Blown Insulation

Don't Be Fooled by Substitutes

HOME IMPROVEMENT Company

Phone 44 Mayfield, Ky.

LADIES ... Nationally Advertised

when Shopping In Mayfield

We Cordially Invite You to See Our

BROOKS Shoppe

119 West Broadway



Soft, fluid draping, dramatized by an Empire bow, marks this crepe dress. In Avisco rayon.

Dresses Offer Pretty Variety

Youthfulness, ease and color are the dominating characteristics of this fall's dresses and costumes, with luxury expressed in richly textured fabrics and fur trims.

Probably never before has there been a greater variety of silhouettes — among them the bubble, the chemise, the trapeze and the still-popular sheath and shirtwaist.

Newest looking are styles with high-waisted Empire lines and subtle shaping through the bustline. Very often, fitted fronts are combined with backs that flare, billow or curve in a rounded co-



Heralding the swing to the trapeze silhouette is a gaily youthful dress in worsted wool jersey. Outside welt seaming and inner details accent the shape. By Rudi Gernreich for Walter Bass Co. Wool Bureau photo.

coon or sickle line with no waistline demonstration. Both high and low waistlines are popular. When high, for the new Empire look, they are marked by drawstrings, belts, seams and trimmings placed below the bustline.

Very young indeed is the "Flapper" look chemise with long, unfitted waist and brief pleated or flared skirt, the hip-line usually marked by a closely fitted band.

Favored fabrics include woads, brushed mohairs, printed sheer wools, velvets and jerseys, textured matelasses and crepes.

Personal

(Left from Last Week)

Mr. and Mrs. Ralph Gill of Calvert City are leaving Calvert City for Gainesville, Ga., where he will be employed.

Mrs. Luther Draffen honored Mrs. B. W. Blewitt, her houseguest, at a luncheon Tuesday at the Kentucky Dam dining room. Guests were Mrs. G. H. Alford, Mrs. Carl McKim, Mrs. Robert Arnold and Mrs. Lee Keeling.

Mrs. B. W. Blewitt of Kansas City, Mo., is visiting Mr. and Mrs. Luther Draffen and other relatives in this area. Mrs. Blewitt attended the funeral Monday in Paducah for Mrs. Lena Dublin.

Mrs. Russell Lund Entertains Bridge Club at Her Home

(Left from last week)

Mrs. Russell Lund of Valley Road, Paducah, entertained the Calvert City Wednesday Bridge Club Sept. 17 at her home with a lovely sea food luncheon, followed by bridge.

Mrs. J. B. Conn won high score, Mrs. Lee Keeling second, and Mrs. T. W. Heilala, low.

Mrs. Robert Arnold substituted for Mrs. Heilala.

Those attending were Mesdames J. B. Conn, J. P. Matheny, Carl McKim, Lee Keeling, William Colburn, Hunter Gaylor and Basel Brooks.

MARKING PRODUCTS...

- | | |
|----------------------------|-------------------------------|
| Adjustable Brass Stencils | Numbering Machines |
| Advertising Coins | Plastic Name Plates |
| Badges, Metal & Plastic | Pocket Stamps |
| Bronze Tablets | Presentation Awards & Plaques |
| Burning Brands | RUBBER STAMPS |
| Corporation Seals | Rubber Type Outfits |
| Daters | Sign Markers |
| Dog Tags | STENS, Metal & Plastic |
| Engraving, Metal & Plastic | Specialties |
| Etched Name Plates | Steel Stamps |
| Inks (for all purposes) | Steel Letter & Figure Sets |
| Lead Seals & Presses | Stencils |
| License Plates | Stencil Inks & Brushes |
| Metal Signs | Ticket Punches |
| Mechanical Engraving | Time Stamps |
| Notary Public Seals | |
| Numberers | |

QUALITY - SERVICE

OFFICE SUPPLY DEPT.

The MARSHALL COURIER

Fantastic Bedroom Buy!

NATIONALLY-RENOWNED KROEHLER "Smartset '59" BEDROOM GROUP



Bookcase bed, Double dresser and mirror

\$189.50

CHEST \$69.50 NIGHT TABLE \$39.50

BEST BUY

"Smartset '59" BEDROOM SUITE

Here's your golden opportunity to bring thrilling new beauty into your bedroom—at a price that says "Buy Now"! Famous Kroehler "Permanized" construction for lasting beauty! Your choice of either "Saddle Walnut" or "Pongee Walnut" finishes.

YOU CAN BE CONFIDENT OF QUALITY, STYLE AND COMFORT WHEN YOU SEE THIS SEAL! LOOK FOR IT!

- | | | | |
|---------------------|---------------------|-------------------------|---------------------|
| Panel bed \$49.00 | Desk chest \$89.00 | Triple dresser \$154.50 | Desk, 4-dr. \$77.50 |
| 3-Dr. Chest \$59.50 | Corner desk \$59.50 | | |

EASY TERMS! BUY NOW!

Rhodes-Burford Co.

MAYFIELD. — PHONE 161
Satisfied Customers Built Our Store

Air Reduction Will Build Big New 10 Million Dollar Plant at Calvert

Calvert City has been chosen as the site of another \$10,000,000 chemical plant.

Joint announcement of the new project was made by Air Reduction Company and Mastic Tile Corporation of America.

The new plant will be located on Air Reduction's plant site and will be the seventh to be built on the Airco property in recent years.

The plant is expected to be completed by early 1960. It will give employment to about 90 persons.

Air Reduction and Mastic Tile have formed a new company — Cumberland Chemical Corporation — for which the new plant will produce materials for use by Mastic Tile in the manufacture of floor coverings and other building construction products.

Announcement of the new firm and the new plant was made in New York by John A. Hill, president of Air Reduction, and Seymour Milstein, president of Mastic Tile Corporation of America.

Air Reduction holds a 60 percent stock interest in the new corporation and Mastic Tile 40 percent.

The new plant will produce vinyl chloride monomer and vinyl chloride polymer. It will also produce substantial quantities of a new type plasticizer.



Acetylene, one of the major raw materials, will be supplied by Air Reduction.

Blaw-Knox Company, engineering contractor firm of Pittsburgh, Pa., designed the plant and will start construction of it this fall.

Mastic Tile Corporation of America, Air Reduction's partner in the new chemical company, is one of the country's leading producers of floor tile with plants in Newburg, N. Y., Houston, Tex., Joliet, Ill., and Long Beach, Calif. Headquarters of the corporation are in New York City.

Subscribe to the Courier.

Mammoth Cave Had Big Part In 1812 War

Mammoth Cave played an important part in the War of 1812 as a source of saltpetre from which gunpowder was made. England had placed a rigid embargo on all shipping to the United States. American forces thus suffered a severe shortage of gunpowder, because they were cut off from foreign supplies of saltpetre.

The precious ore did much to

save the young republic during those perilous years.

The nitrates in the cave earth originated from two sources: water charged with nitrogen compounds which drained into the cave and from the nitrification of bat guano (manure).

The first step in the process of extracting saltpetre was dumping the nitrous earth into

large leaching vats, where it was saturated with water brought into the cave through pipeline made of hollow logs.

The solution of nitrates leached from this earth drained into wooden troughs and then into a large trough by gravity. From this a large wooden pump raised the solution into an elevated tank near the ceiling. From this

tank it flowed by gravity to the entrance of the cave through another wooden pipeline.

On the surface the nitrate solution was boiled and the concentrate was then run through hoppers filled with wood ashes. It was then boiled a second time and cooled in wooden troughs. The resulting product was salt-petre.

Cave earth contains four pounds of nitrates. Cost of manufacturing 4 cents a pound and price was about 25 cents.

Mr. and Mrs. H. H. Calvert City Route 2, Benton in Benton Friday.

Courier Classified

The Loveliest Shoes of All Are Here for Fall!

Fashion decrees shoes are to be "elegant" this season. See the needle slim heels, pointed toes, chic buckles and striking trims in our fabulous collection! Come in soon!

BELK-SETTLE . . .

HOME OF NATURAL BRIDGE SHOES IN MURRAY



NATURAL BRIDGE
Black Leather
Soft and Light
as a Glove

\$11.98



NATURAL BRIDGE
Black Leather
and
Brandywine

\$11.98



NATURAL BRIDGE
Black Suede Strap

\$10.98



NATURAL BRIDGE
High Vamp
Walking Pump
Black Leather

\$10.98



NATURAL BRIDGE
White Oxfords
Duty Shoes

AA-B-C widths
\$8.98



Black Crushed Leather
NATURAL BRIDGE

N-M-W widths
\$9.98



NATURAL BRIDGE
Brown Leather
Black Leather

\$11.98

AA-B-C widths



NATURAL BRIDGE
Black Suede
Taper Toe

\$11.98

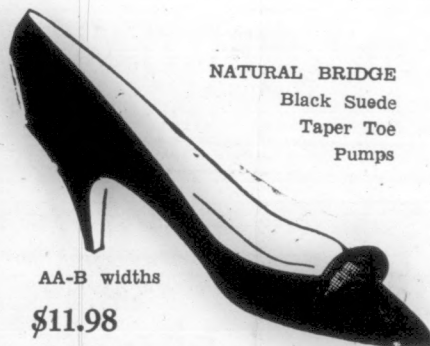

NATURAL BRIDGE
Black Suede
Taper Toe
Pumps

AA-B widths
\$11.98

BELK-SETTLE

MURRAY, KENTUCKY

WE THANK YOU

The Good People of Benton and Marshall County For

Your Wonderful Acceptance of

All Jersey Milk

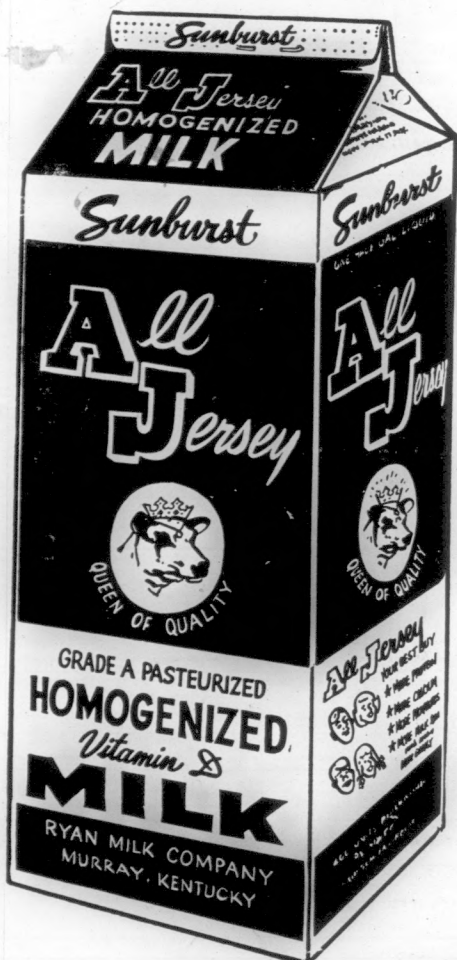

On this the first anniversary of our ALL JERSEY MILK program, we would like to thank our loyal customers who have supported us through the years, and who, along with our many new customers gave such wonderful acceptance to ALL JERSEY MILK.

We are well pleased for many reasons. First, we think we offer to our customers a bottle of milk that is nutritionally superior because of certain well known factors inherent to the Jersey breed.

Too, we are pleased that this program offers the dairy industry in this area an opportunity to grow and expand.

ALL JERSEY MILK

CONTAINS

MORE PROTEIN

MORE CALCIUM

MORE PHOSPHORUS

MORE FOOD ENERGY

MORE MILK SUGAR

THAN ANY OTHER MILK

GRADE "A" DIVISION

RYAN MILK CO.

Call

for CHANGED LISTING

LISTINGS...NEW LISTING

ADS IN YELLOW P

Your son or daughter would say that "I'm in the phone book" is more than matched by a powerful and advanced engineering and design class. Let's has re- (from Murray H. in Benton) was a patient.

Telephone Directory Press on!

Southern Bell

Comfortable...all



Yes Sir—for the you've been looking for you snug comfort let us fill your tank

Standard Burner heater gives you economical heat, completely without tom of your burner

Phone us your STANDARD BURNER trained, courteous

Standard Burner Oil

Ph. L.

gravity to the cave through pipeline. The nitrate soil and the con- run through wood ashes. A second time wooden troughs. Product was salt-

Cave earth contains four pounds of nitrate per cubic foot. Cost of manufacture is 4 cents a pound and price was about 25 cents.

Mr. and Mrs. Harry Calvert City Route 1, Benton, Ky. are the owners of the shop.

Courier Classifieds

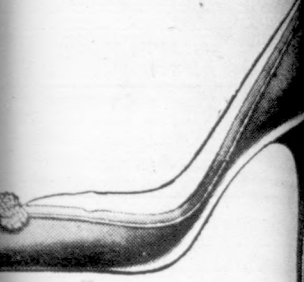

Elegance of the newly created silhouette of the 1959 Cadillac Series Sixty-Two six more than matched by a powerful new engine. The popular six-window Sedan features advanced engineering and design characteristics of the new models.

Patients has re- from Murray Hospital where she came in Benton was a patient.

Call

for CHANGED LISTINGS...

MA LISTINGS...NEW LISTINGS...

ADS IN YELLOW PAGES

NATURAL BRIDGE Black Leather and Brandywine

1.98

NATURAL BRIDGE High Vamp Walking Pump Black Leather

10.98

NATURAL BRIDGE Black Crushed Leather NATURAL BRIDGE

W widths

98

NATURAL BRIDGE Black Suede Taper Toe

1.98

ELK-TTLE

KENTUCKY

Standard Burner Oil

Non-Burning

100% Distilled

Not-Packed

Economical

Standard Burner Oil

Phone us your requirements for clean, all-heat

STANDARD BURNER OIL. Prompt deliveries by

trained, courteous men.

JOE DARNALL

Agent

Ph. LA 7-4391

Benton, Ky.

Ph. LA 7-4391

Benton, Ky.

Ph. LA 7-4391

Benton, Ky.

Ph. LA 7-4391

Benton, Ky.

Ph. LA 7-4391

Benton, Ky.

Ph. LA 7-4391

Benton, Ky.

Ph. LA 7-4391

Benton, Ky.

Ph. LA 7-4391

Benton, Ky.

Ph. LA 7-4391

Benton, Ky.

Ph. LA 7-4391

Benton, Ky.

Ph. LA 7-4391

Benton, Ky.

Ph. LA 7-4391

Benton, Ky.

Ph. LA 7-4391

Benton, Ky.

Ph. LA 7-4391

Benton, Ky.

Ph. LA 7-4391

Benton, Ky.

Ph. LA 7-4391

Benton, Ky.

Ph. LA 7-4391

Benton, Ky.

Ph. LA 7-4391

Benton, Ky.

Ph. LA 7-4391

Benton, Ky.

Ph. LA 7-4391

Benton, Ky.

Ph. LA 7-4391

Benton, Ky.

Ph. LA 7-4391

Benton, Ky.

Ph. LA 7-4391

Benton, Ky.

Ph. LA 7-4391

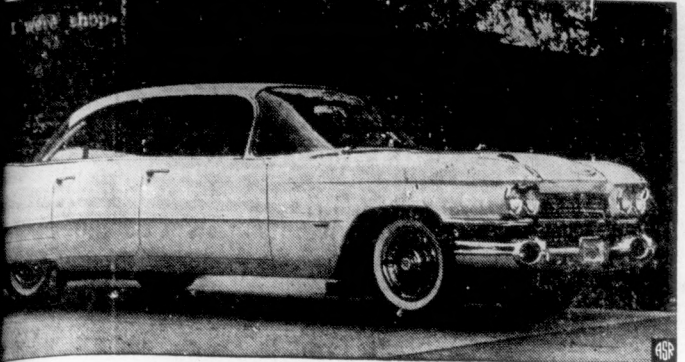

Elegance of the newly created silhouette of the 1959 Cadillac Series Sixty-Two six more than matched by a powerful new engine. The popular six-window Sedan features advanced engineering and design characteristics of the new models.

Patients has re- from Murray Hospital where she came in Benton was a patient.

Call

for CHANGED LISTINGS...

MA LISTINGS...NEW LISTINGS...

ADS IN YELLOW PAGES

NATURAL BRIDGE Black Leather and Brandywine

1.98

NATURAL BRIDGE High Vamp Walking Pump Black Leather

10.98

NATURAL BRIDGE Black Crushed Leather NATURAL BRIDGE

W widths

98

NATURAL BRIDGE Black Suede Taper Toe

1.98

ELK-TTLE

KENTUCKY

Standard Burner Oil

Non-Burning

100% Distilled

Not-Packed

Economical

Standard Burner Oil

Phone us your requirements for clean, all-heat

STANDARD BURNER OIL. Prompt deliveries by

trained, courteous men.

JOE DARNALL

Agent

Ph. LA 7-4391

Benton, Ky.

Ph. LA 7-4391

Benton, Ky.

Ph. LA 7-4391

Benton, Ky.

Ph. LA 7-4391

Benton, Ky.

Ph. LA 7-4391

Benton, Ky.

Ph. LA 7-4391

Benton, Ky.

Ph. LA 7-4391

Benton, Ky.

Ph. LA 7-4391

Benton, Ky.

Ph. LA 7-4391

Benton, Ky.

Ph. LA 7-4391

Benton, Ky.

Ph. LA 7-4391

Benton, Ky.

Ph. LA 7-4391

Benton, Ky.

Ph. LA 7-4391

Benton, Ky.

Ph. LA 7-4391

Benton, Ky.

Ph. LA 7-4391

Benton, Ky.

Ph. LA 7-4391

Benton, Ky.

Ph. LA 7-4391

Benton, Ky.

Ph. LA 7-4391

Benton, Ky.

Ph. LA 7-4391

Benton, Ky.

Ph. LA 7-4391

Benton, Ky.

Ph. LA 7-4391

Benton, Ky.

Ph. LA 7-4391

Benton, Ky.

Ph. LA 7-4391

Benton, Ky.

Ph. LA 7-4391

Benton, Ky.

Ph. LA 7-4391

Benton, Ky.

Ph. LA 7-4391

Benton, Ky.

Mrs. Harry McCall Hostess to Group Of Presbyterians

(Left from Last Week)

Circle No. 1 of the Presbyterian Women's Group met at the home of Mrs. Harry McCall with 12 members present. Opening devotion was given by Mrs. Robert Arnold. The Bible Study was given by Mrs. T. W. Hellala.

Mrs. G. H. Alford presided at the business session and announced the annual fall training session of the Presbyterian for women of Western Kentucky will be held at Hopkinsville Oct. 8.

It was also announced that Mrs. Russell Badgett will have the annual devotional all-day retreat Oct. 18 for the local organization.

Mrs. H. V. Duckett gave the program on the political situation in the Middle East. A duet was given by Mrs. Otis Fortner and Mrs. McCall. Mrs. McCall served light luncheon to the group. Guest and new member was Mrs. Ken Obrecht.

Courier Classifieds Pay

This is the first step in putting land in the Conservation Reserve, and this MUST be done on or before Oct. 10, if the land is to be in the program for 1959.

Certain wildlife practices will be set up later by the committee for conservation reserve.

Walking Suit Here to Span Fall, Winter

Fabrics and silhouettes, with the frequent addition of fur trimmings, combine to give many of the new suits a definite fall-through-winter character.

Longer jackets team up with skirts or dresses in the highly important walking suits, which are designed to go on into winter. The jackets vary from wrist-to seven-eighths length.

Short jacket suits, too, can span the seasons, thanks in large part to their unfitted ease.

The variety of suit styles finds a corresponding variety among coats, thus facilitating the choice of a coat to go over a suit. And, since the three-piece ensemble of fall's favorite looks, many suits come with their own matching coats.

"Into winter" fabrics of the new suits feature warmth without weight and plenty of surface interest, in highly textured tweeds, hairy boucles, nubby surfaces, ribbed and knitted effects. Worsteds in blends with fur or rabbit hair, wool prints, supple broadcloths and bold houndstooth checks are other suiting favorites.

Unfitted ease, as noted, the prevailing theme in suits. High-belted jackets, walking-suit tunic jackets, trapeze and chemise shapes and double-breasted

jackets appear among the newsmakers, while shapes for skirts vary from slim and straight to tapered oval, and from jutting trapeze to pleated.

Fur trimmings are at the peak of interest, with special attention to long-haired furs such as lynx, red or black fox and raccoon.

When it comes to color, anything goes—including bold plaids and checks, bright shades, harvest hues and new winter pastels.

BIRTHS

Mr. and Mrs. Ken Hardesty of Benton are the parents of a daughter, named Tracey Jane, born Sunday, Sept. 28, at Baptist Memorial Hospital in Paducah. Mrs. Hardesty is the daughter of H. A. Riley.

Mr. and Mrs. James Marsh of Benton are the parents of a daughter, named Andrea, born September 27 at Murray Hospital.

Mr. and Mrs. Carl Pinnegar of Route 7 are the parents of a girl born Sept. 26 at Murray Hospital.

Mr. and Mrs. James Fox of Paducah and Benton are the parents of a girl born Saturday, Sept. 27 at Murray Hospital.

Mr. and Mrs. James Ferrell of Smithland Route 1 are the parents of a son born Sept. 23 at the McClain Clinic in Benton.



Medallion tweed wool coat emphasizes fashion's trend to interesting fabric textures, has unpressed box pleating, tabs for back interest. By Don Loper, Wool Bureau photo.



Shawl collar of Siam otter, semi-belted front distinguish a slim chemise coat. By Jean Scott of Oppenheimer Franklin. Eye makeup by Aziza.

BENTON AND
MARSHALL COUNTY
WEEKLY
Review

OF
ALL
BUSINESS

NEWS EACH WEEK OF BUSINESSES AND BUSINESS IN MARSHALL COUNTY

| | | | | |
|--|---|---|--|--|
| LAMPKINS BUICK CO. • BUICK Sales and Service TOP QUALITY USED CARS | LONG CONCRETE COMPANY (Radio Dispatch Service) BLOCKS - READY MIX BENTON and CALVERT CITY | RILEY MOTORS • Your MERCURY Dealer AUTHORIZED SERVICE — See — GEORGE LATHAM Body Repair CARROL TAYLOR & WAYNE DOWDY | RAY'S BODY SHOP 101 West 6th Street Phone Days LA 7-7488 Nights LA 7-7985 RAY HULON SMITH Body Repairman | LENEAVE GULF SERVICE WELDING SERVICE Night Phones LA7-4361 and LA7-3661 Day Phone LA7-3951 24-Hour Heavy Duty Wrecker Service FISHING SUPPLIES |
| Filbeck-Cann Funeral Home AMBULANCE SERVICE LA 7-2001 and LA 7-2091 Benton, Ky. | HOUSER'S Shell Service • Goodyear Tires • Delco Batteries PICKUP and DELIVERY SERVICE LA 7-9481 506 North Main | LA 7-5971 8th and Main TANNER I.G.A. Super Market Benton, Ky. FREE DRIVE IN PARKING Air Conditioned | GAYLON BURD Plumbing and Heating Co. GAS APPLIANCES AIR CONDITIONING Free Estimates Murray Highway Phone LA 7-7402 | ROSS CLEANERS 1207 POPLAR LA 7-3811 QUALITY CLEANING Talmadge Ross, Prop. |
| FRANKLIN SHELL SERVICE 1401 Main Street TIRES - BATTERIES OTHER AUTO ACCESSORIES | D-X SUNRAY OIL CO. ARLIE ROSS Distributor On East 12th Street Near Ky. State Mill PHONES: LA 7-6831 LA 7-7636 | All Types of Insurance C. L. Walker General Agent Ky. Farm Bureau Mutual Ins. Co. City Hall, Benton Phone LA 7-6801 | PEERLESS CLEANERS 1018 MAIN STREET LOUIE DUNCAN Proprietor | SERVICE OIL CO. • SHELL PRODUCTS • GOODYEAR TIRES Benton, Ky. GUY MCGREGOR Jobber |
| Birmingham Milling Company CUSTOM GRINDING and MOLASSES MIXING WAYNE FEEDS Phone LA 7-7180 | FANNY'S BEAUTY SHOP In Back of Lovett Law Office Dial LA 7-4111 PEGGY REEDER Owner BETTY JO SILLS Operator | Rear Wheel Alignment and Balancing L. C. (Dick) Linn Main and 8th Streets DOWNING'S TEXACO STATION Benton, Ky. | STANDARD OIL COMPANY JOE DARNALL, Agent Phone LA 7-4391 | DOWNING'S TEXACO STATION 8th and MAIN • GOODRICH TIRES • WHEEL BALANCING • BRAKE SERVICE Thomas Downing, Prop. |
| EDISON MOORE'S BODY SHOP North Main St., Benton, Ky. COMPLETE BODY AND FENDER REPAIRING • 25 Years Experience Ph. Shop LA7-7544 Residence LA 7-7761 | FIRE AUTO Telephone 2151 Morgan, Trevathan & Gunn Insurance Agency Office: 108 East 12th Street Benton, Ky. LIFE LIABILITY | SHAMROCK MOTEL 806 MAIN ST. Albert Hill Owner Phone LA7-3721 | Homer Solomon Local Agent STATE FARM INSURANCE COMPANIES Auto - Fire - Life 1020 Main Benton PHONE LA7-3801 | FLORENCE GIBBS REALTOR Highway 64 GILBERTSVILLE, KY. |

YOU CAN'T AFFORD TO BUY A NEW OR USED CAR UNTIL YOU SEE THE STOCK AT

Your Friendly Ford Dealer

-KINNEY MOTORS-

Phone LA7-2451 - Benton

Want Ads

BUSINESS OPPORTUNITY
Local area Man or Lady, wanted to service and collect from coin-operated dispensing equipment. 4 to 9 hours weekly earnings operator up to \$290 monthly. No age limit or selling but must have car, references and \$400 to \$804 working capital. For interview give personal particulars, phone number. Write Box 4723, Dallas 6, Texas.

FOR SALE—I have a choice lot at the intersection of 6th Ave. and Cedar Street in Calvert City for sale. Size 80x150. Price \$900. Sale necessary to settle estate. If interested see, call, or write Pal G. Howard, attorney, Benton, Ky. Phone LA 7-7431. 23c

UNWANTED CLOTHES—Men's suits and top coats in all year weights. Overcoats for wintry weather. Suits start at \$29.95. Sport coats at \$18.75. The Edwards Store, Mayfield, Ky. 31c

POWELL COAL CO.
• Warm Morning
• Stoves
• Sand and Gravel
• Limestone Rock
• Fertilizers
Calvert City, Ky.
Phone EX5-4383

Riley Motors
Authorized
MERCURY
Sales and Service
THE BIG M
Factory Trained
Mechanics
COMPLETE
BODY SHOP
Safe Buy
Used Cars
RILEY MOTORS
708 N. Main Benton, Ky.

USED FURNITURE
—Living Room Suites
—Dinette Sets
—Bed Springs
—Vanity
—Buffet
—Oil Heaters
—1 Warm Morning Coal heater
—Refrigerators
—Electric Ranges
—Washers
—Baby Buggy
—Sewing Machine
FLEMING Furniture Company
Benton Ky.

For Dependable CITY GAS SERVICE Beyond the Mains
105 North 5th Street
Murray, Ky. Phone 1177

FOR SALE—Modern 3 bedroom home located 6 miles from Benton on Mayfield highway. Phone LA 7-8011 or see Kenneth Reed at Reeds Grocery in Brewster, Ky. 31c

SEPTIC Tank and grease trap cleaning. Call Pat Wilkins LA7-7221. rtsc

NOTICE
I will not be responsible for the debts of any person other than myself, effective as of Sept. 18, 1953.—J. D. Darnell. 31p

LOST—Smooth leather brown billfold. Lost in Benton Saturday, Sept. 20. Contained currency. Finder please return to Ivory Adair at Crawford-Ferguson Co. and get reward. 21p

PLUMBING & HEATING SERVICE
All types of repairs and installations. Also contract jobs. Free Estimates. Gas work a specialty. Gaylon Burd, Murray Highway, Phone LA7-7402. rtsc

FOR SALE—Large 2-burner Duotherm oil heater. In good condition. Will sell cheap. Miss Georgia Brandon. Phone LA 7-3171, 213 E. 11th St., Benton. Call after 3 p.m. 19p

BRADY'S WHOLESALE DISTRIBUTORS
Located 1 Mile North
Draffenville Y — On U.S. 68
• Clothing
• Jewelry
• Furniture
• Appliances
• Sporting Goods
• Building Materials
• WE WILL NOT BE UNDERSOLD

FILBECK & CANN FUNERAL HOME
ALL AMBULANCES
Air Conditioned
OXYGEN EQUIPPED
24-HOUR SERVICE
Benton Kentucky
Phone LA 7-2801—LA7-2491

IS "IRON-HUNGRY BLOOD" MAKING YOU ONLY "HALF" A WOMAN?
Are You So Run-Down You Can't Give Your Husband and Family Real Companionship? Then Discover The Wonderful Blood-Strengthening Action of This Special Iron Tonic for Women!
How tragic when a woman feels so tired, so weak and run-down she can't be a real companion! Luckily, it's often due to "Iron-Hungry Blood" (simple iron deficiency anemia). Then it's need- less for those women to suffer such awful weariness.
Now, a wonderful iron tonic can help relieve this condition... Lydia E. Pinkham's Tablets, only iron tonic made especially for women! Rich in iron, Pinkham's Tablets start to strengthen "Iron-Hungry Blood" in one day!
FOR FEMALE AILMENTS! Doctors' tests prove famous Lydia E. Pinkham's Vegetable Compound (liquid) also brings quick relief from discomforts of monthly pain and change-of-life.

FOR SALE—Coal. See Clarence Uzzle, Benton Route 1. Phone LA 7-7007. Lump, \$9 per ton; stoker, \$10 per ton; egg, \$9.50. 21p

FOR SALE—95 acre farm, located 7 1-2 miles west of Benton, Ky. Good house, 5 rooms down stairs, 2 rooms upstairs. Stock barn, tobacco barn, corn crib and smokehouse. Good timber. Year round water supply. On school bus and mail route. Reasonably priced. See or write Rolie Hamlett, Benton, Kentucky, Route 2. 21p

WANT TO BUY Warm Morning Stove in good condition. See or call Joe Pat Winchester at the Marshall Courier, or telephone LA 7-3931. rtsc

FOR RENT—3-room furnished apartment. Also sleeping rooms. See after 2 p.m. Mrs. William Cobb, 307 East 11th St., Benton, Phone LA7-6131. 21p

IRON FIREMAN FURNACES
FOR Luxurious Modern Heating SEE:
All Types Gas Heating Equipment
Call Us Collect for FREE Heating Survey
3 YEARS TO PAY
Bonded, Licensed and Insured
For Your Protection
Central Heating Co.
908 Broadway Phone 3-6313
PADUCAH, KY.

FOR SALE—Gas cook stove, 30-in. oven. Like new. \$75. See Frank Parker, Benton Rt. 1. 20p

DRYER, Westinghouse. Used only about 20 times. Good as new. Sell for \$75 which is less than half price of a new one. See at Ervin Poe's Store at Palma. rtsc

EXPERT WATCH REPAIRING
FREE'S
WATCH & GIFT SHOP
Highway 68
Bands - Jewelry - Gifts - All work guaranteed. Open from 9 a.m. 'til 9 p.m. Phone LA7-8082
Large enough to serve you - Small enough to appreciate.
BUCK & BECKY FREE rtsc

FLORIDA'S GLAMOROUS 100% AIR CONDITIONED
NEW Terrace Hotel
NEW PACKAGE VACATION SARASOTA, FLORIDA
8 WONDERFUL DAYS
7 ROMANTIC NIGHTS
\$49.50 WITH MEALS
SUMMER-FALL RATES
Per Person, Double Occupancy.
A-1 16 thru December 15.
Dancing and romancing — 100% OUR Millionaire's vacation at the celebrity-filled New Terrace Hotel! So don't wait another minute for reservations!
SEE YOUR LOCAL TRAVEL AGENT OR WRITE —
NEW TERRACE HOTEL
P. O. Box 1720 — Sarasota, Florida — Tel. Ringling 6-4111

RAISING KANE
WHERE YA GOIN GATES?
(MYON CHASSY) LETS EAT! YOU AND CREAM-PUFF MUST BE HUNGRY!
(ILL SCRAPE UP SOME FOOD!)
FOOD? WHATS HE BEEN DOIN' FAIRY TALES!
COLOSSAL PEOPLE
PETER T. SQUAWK
THE STORY OF THE CAWNTER (LORD) ALL THE KNOWN (WORLD) TALEY BUILDERS OUT OF AROUND BALL PARK

HUCKLEBERRY FINN
HUCKLEBERRY HAVE YOU GOT THIS OLD COW IN YOUR ROOM?
WHO ME?
DON'T BE SO GILLY
MEOW MEOW MEOW
MEOW MEOW MEOW

Raising the Family—After all that Pa should be much wiser!
BEFORE WE GO ANYWHERE FOOT PRIMER. YOU BETTER FIND OUT HOW WE ONE GET TO GATESBURY!
SURE WE MIGHT AS WELL SAVE OURSELVES ANY TROUBLE!
OH ANY OF YOU GENTLEMEN TELL ME HOW TO GET TO GATESBURY!
TAKE THE ROAD TO YOUR LEFT (S BERRY) BACK TO THE (AND CRUISE AT FORD SOLDIERS HE L...)
NO THE ROAD OVER THE BRIDGE (S BERRY) IF HE GOES TO YOUR LEFT (AND CRUISE AT FORD SOLDIERS HE L...)
THEN TAKE THE ROAD TO YOUR RIGHT (S BERRY) IF HE GOES TO YOUR LEFT (AND CRUISE AT FORD SOLDIERS HE L...)
NO YA GO OVER BURNING MILL THY YOU COME TO BIE T MILL.
NO YOD BETTER GO DOWN AS FAR AS THE BLACKSHED SHOP AND...
I HOPE YOU KNOW THE RIGHT ROAD TO GATESBURY NOW, GIDEON!
PER

HEARING AIDS RENTED—Late model, \$1.00 per week. Rhodes Hearing Aid Service, 531 North 7th, Paducah, Ky. rtsc

BEAUTIFUL KENTUCKY LAKE PROPERTIES
Lots, homes, cottages and business places
FLORENCE GIBBS, Realtor
Highway 641 Phone FO 2-4211
Gilbertsville, Ky.

THIS FINE DEALER SELLS MY ASHLEY 24 HOUR THERMOSTATIC WOOD HEATERS
FLEMING FURNITURE CO.
Benton, Ky.

FOR SALE—Iron Fireman stoker, complete and in good condition. Can be seen at Townsend's Ben- ton Tin Shop, or see Roy Em- jar. 21p

HELPING TO BUILD MARSHALL COUNTY SINCE 1884
TREAP LUMBER CO.
from foundation

MONEY TO LOAN
On Watches, Diamonds, Shotguns, Pistols, writers, Televisions and Valuables
Be Sure to Look Our Stock Before You Buy
SAVE 50% OR MORE
Expert Watch repairing... Quick Guaranteed
RICKMAN'S JEWELRY LOAN CO.
206 Broadway

FRIEDLANDER JEWELRY & LOAN
288 Broadway — Paducah, Ky.
SAVE ON GUNS — TOOLS — LUGGAGE —
If You Have Money and Need Jewelry SEE US
If You Need Money and Have Jewelry SEE US

Zemo Great for Minor Burns, Cuts
Zemo, a doctor's formula, liquid or ointment, soothes, helps heal minor burns, cuts, bruses, blisters, antiseptic, cures such of surface rashes, eczema, bed-sores, sunburns, athlete's foot. Stops itching, so- aids faster healing. For stubborn cases, get Extra Strength Zemo.

GET THE TV PICTURE YOU PAID FOR!
CHANNEL MASTER T-W ANTENNA
Brings out the full picture quality your set was built to deliver—on ALL CHANNELS (2-13).
Uses electronic "Traveling Wave" principle to eliminate "ghosts," interference and "snow."
Brings in "difficult to get" channels beyond the range of ordinary antennas.
The CHANNEL MASTER T-W will last years longer than ordinary antennas
Radio Service Center
208 E. 13th. Benton, Ky.
We repair all makes of Radios and Television Sets.
Donald Travis—Jack Proctor

FOR SALE—The Marshall County Board of Education will receive sealed bids for two (2) deep well pumps until 4:00 p.m. Monday through October 6. Said pumps may be inspected at the Marshall County School Bus Garage. The board will reserve the right to reject any and all bids.—Holland Rose, Secretary Marshall Co. Board of Education. 31c

FOR SALE—Gas cook stove, 30-in. oven. Like new. \$75. See Frank Parker, Benton Rt. 1. 20p

DRYER, Westinghouse. Used only about 20 times. Good as new. Sell for \$75 which is less than half price of a new one. See at Ervin Poe's Store at Palma. rtsc

EXPERT WATCH REPAIRING
FREE'S
WATCH & GIFT SHOP
Highway 68
Bands - Jewelry - Gifts - All work guaranteed. Open from 9 a.m. 'til 9 p.m. Phone LA7-8082
Large enough to serve you - Small enough to appreciate.
BUCK & BECKY FREE rtsc

FLORIDA'S GLAMOROUS 100% AIR CONDITIONED
NEW Terrace Hotel
NEW PACKAGE VACATION SARASOTA, FLORIDA
8 WONDERFUL DAYS
7 ROMANTIC NIGHTS
\$49.50 WITH MEALS
SUMMER-FALL RATES
Per Person, Double Occupancy.
A-1 16 thru December 15.
Dancing and romancing — 100% OUR Millionaire's vacation at the celebrity-filled New Terrace Hotel! So don't wait another minute for reservations!
SEE YOUR LOCAL TRAVEL AGENT OR WRITE —
NEW TERRACE HOTEL
P. O. Box 1720 — Sarasota, Florida — Tel. Ringling 6-4111

RAISING KANE
WHERE YA GOIN GATES?
(MYON CHASSY) LETS EAT! YOU AND CREAM-PUFF MUST BE HUNGRY!
(ILL SCRAPE UP SOME FOOD!)
FOOD? WHATS HE BEEN DOIN' FAIRY TALES!
COLOSSAL PEOPLE
PETER T. SQUAWK
THE STORY OF THE CAWNTER (LORD) ALL THE KNOWN (WORLD) TALEY BUILDERS OUT OF AROUND BALL PARK

HUCKLEBERRY FINN
HUCKLEBERRY HAVE YOU GOT THIS OLD COW IN YOUR ROOM?
WHO ME?
DON'T BE SO GILLY
MEOW MEOW MEOW
MEOW MEOW MEOW

Raising the Family—After all that Pa should be much wiser!
BEFORE WE GO ANYWHERE FOOT PRIMER. YOU BETTER FIND OUT HOW WE ONE GET TO GATESBURY!
SURE WE MIGHT AS WELL SAVE OURSELVES ANY TROUBLE!
OH ANY OF YOU GENTLEMEN TELL ME HOW TO GET TO GATESBURY!
TAKE THE ROAD TO YOUR LEFT (S BERRY) BACK TO THE (AND CRUISE AT FORD SOLDIERS HE L...)
NO THE ROAD OVER THE BRIDGE (S BERRY) IF HE GOES TO YOUR LEFT (AND CRUISE AT FORD SOLDIERS HE L...)
THEN TAKE THE ROAD TO YOUR RIGHT (S BERRY) IF HE GOES TO YOUR LEFT (AND CRUISE AT FORD SOLDIERS HE L...)
NO YA GO OVER BURNING MILL THY YOU COME TO BIE T MILL.
NO YOD BETTER GO DOWN AS FAR AS THE BLACKSHED SHOP AND...
I HOPE YOU KNOW THE RIGHT ROAD TO GATESBURY NOW, GIDEON!
PER

HEARING AIDS RENTED—Late model, \$1.00 per week. Rhodes Hearing Aid Service, 531 North 7th, Paducah, Ky. rtsc

BEAUTIFUL KENTUCKY LAKE PROPERTIES
Lots, homes, cottages and business places
FLORENCE GIBBS, Realtor
Highway 641 Phone FO 2-4211
Gilbertsville, Ky.

THIS FINE DEALER SELLS MY ASHLEY 24 HOUR THERMOSTATIC WOOD HEATERS
FLEMING FURNITURE CO.
Benton, Ky.

FOR SALE—Iron Fireman stoker, complete and in good condition. Can be seen at Townsend's Ben- ton Tin Shop, or see Roy Em- jar. 21p

HELPING TO BUILD MARSHALL COUNTY SINCE 1884
TREAP LUMBER CO.
from foundation

MONEY TO LOAN
On Watches, Diamonds, Shotguns, Pistols, writers, Televisions and Valuables
Be Sure to Look Our Stock Before You Buy
SAVE 50% OR MORE
Expert Watch repairing... Quick Guaranteed
RICKMAN'S JEWELRY LOAN CO.
206 Broadway

FRIEDLANDER JEWELRY & LOAN
288 Broadway — Paducah, Ky.
SAVE ON GUNS — TOOLS — LUGGAGE —
If You Have Money and Need Jewelry SEE US
If You Need Money and Have Jewelry SEE US

Zemo Great for Minor Burns, Cuts
Zemo, a doctor's formula, liquid or ointment, soothes, helps heal minor burns, cuts, bruses, blisters, antiseptic, cures such of surface rashes, eczema, bed-sores, sunburns, athlete's foot. Stops itching, so- aids faster healing. For stubborn cases, get Extra Strength Zemo.

GET THE TV PICTURE YOU PAID FOR!
CHANNEL MASTER T-W ANTENNA
Brings out the full picture quality your set was built to deliver—on ALL CHANNELS (2-13).
Uses electronic "Traveling Wave" principle to eliminate "ghosts," interference and "snow."
Brings in "difficult to get" channels beyond the range of ordinary antennas.
The CHANNEL MASTER T-W will last years longer than ordinary antennas
Radio Service Center
208 E. 13th. Benton, Ky.
We repair all makes of Radios and Television Sets.
Donald Travis—Jack Proctor

20 YEARS
The Access Road leading U. S. 68 to the TVA dam site to be opened soon. The road expected to take many years to the Gilbertsville area.

Rolie Byerley had sold crop of 200 gallons of sorghum to the local Kroger store. (Kroger Co. also had purchased sorghum from other Marshall Counties.

Mr. and Mrs. Galen Gough, visited in Benton enroute New York to California. Gough was going to open a Florida branch of his firm of Body Culture. They were guests of his parents, Mr. and Mrs. J. J. Gough.

The new model Ford automobiles had arrived in Benton. First car to arrive here was a coupe.

Wonder if the auto ever will build the one again?

Several local students named to take part in various musical events at Ray College. They included: Gilliam, Dorsey, O'Dell, Nelson, Eldridge, O'Connell, Nathan, Mary E. Lawrence, Reed, Edith Kelley, Charles son and Joe Youngblood.

Marriage license had been sued to William Buchanan, Janet Copeland and son, burn Howell and Anna H.

Dr. E. M. Wolfe had arrived in Benton to practice dentistry in an office above the Bank Marshall County Dr. Wolfe has been associated with Dr. De- mukes at Paducah.

Miss Martha Lou Chalmers had celebrated her 15th birthday with a party for her friends. Guests included: Betty Smith, Mary Lou Houser, Mae Duke, Mary Frances H. chen, Julia Beth Long, Virginia Bell Long, Virginia Bell Hous-

Eradicating Termites
The Destructive Termite
FREE INSPECTION
Termites
— Licensed & Insured —
SAM KELLEY
Phone 411
Murray Ky.
KELLEY'S PEST CONTROL

Zemo Great for Minor Burns, Cuts
Zemo, a doctor's formula, liquid or ointment, soothes, helps heal minor burns, cuts, bruses, blisters, antiseptic, cures such of surface rashes, eczema, bed-sores, sunburns, athlete's foot. Stops itching, so- aids faster healing. For stubborn cases, get Extra Strength Zemo.

GET THE TV PICTURE YOU PAID FOR!
CHANNEL MASTER T-W ANTENNA
Brings out the full picture quality your set was built to deliver—on ALL CHANNELS (2-13).
Uses electronic "Traveling Wave" principle to eliminate "ghosts," interference and "snow."
Brings in "difficult to get" channels beyond the range of ordinary antennas.
The CHANNEL MASTER T-W will last years longer than ordinary antennas
Radio Service Center
208 E. 13th. Benton, Ky.
We repair all makes of Radios and Television Sets.
Donald Travis—Jack Proctor

