



MURRAY STATE
UNIVERSITY

Murray State's Digital Commons

Marshall Courier

Newspapers

1-28-1960

The Marshall Courier, January 21, 1960

The Marshall Courier

Follow this and additional works at: <https://digitalcommons.murraystate.edu/mc>

Recommended Citation

The Marshall Courier, "The Marshall Courier, January 21, 1960" (1960). *Marshall Courier*. 514.
<https://digitalcommons.murraystate.edu/mc/514>

This Newspaper is brought to you for free and open access by the Newspapers at Murray State's Digital Commons. It has been accepted for inclusion in Marshall Courier by an authorized administrator of Murray State's Digital Commons. For more information, please contact msu.digitalcommons@murraystate.edu.

Plus through
STAMPS
27
27
IFT'S PREMIUM BE
UND STEAK
32 Oz.
Jar
39
GODCHAUX
SUGAR
4 lb. bag
49
ARMOUR'S
TRETT
2 Oz.
Can
39c
No. 303 Can
2 For
DES
No. 303 Can
2 For
TISSUE
4 Roll Pkg.
each
SWEET SPANISH
YELLOW ONIONS
LB. 5c
TEAM STORES
D CENTER
312 East 12th St.

Benton The Best
• Town in Ky. •
By A Dam Site

The Marshall Courier

Western Kentucky's Largest Weekly Newspaper — Benton and Marshall County's Home Newspaper

Build Marshall
• County And It •
Will Build You

Volume XXII Paid Circulation Sells — That Is The
Kind This Newspaper Offers Customers

Benton, Kentucky, January 21, 1960

First In Circulation, First In Advertising
First In The Home, First In Reader Interest

No. 36

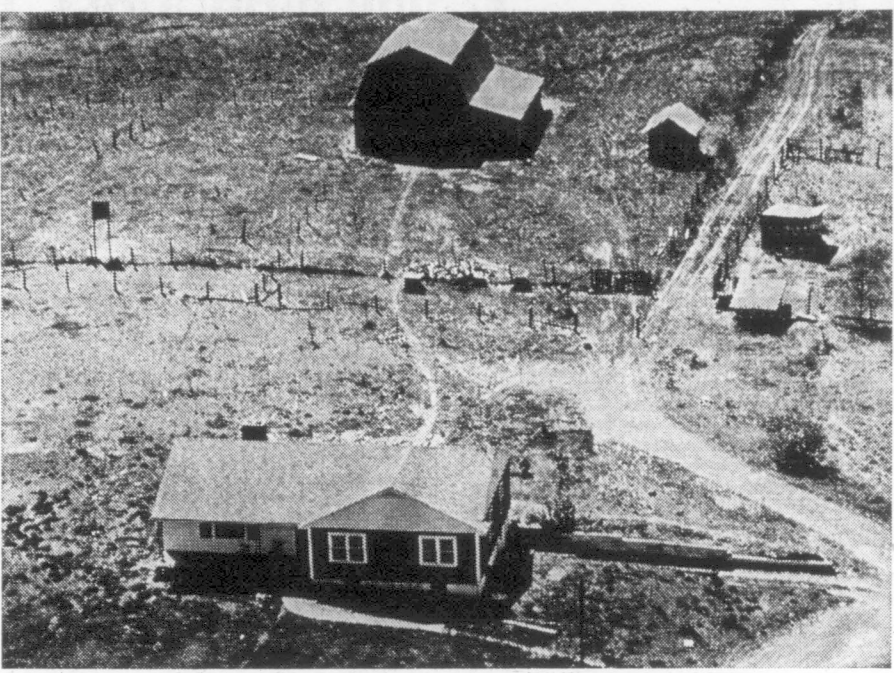

NEW HOUSE — This Mystery Farm has a new house. If you can identify it, phone The Courier at 1 p.m. Last week's Mystery Farm was that of James Wilkins, Route 4. Winner was James H. Henson, son of H. Clay Henson, Route 4. He came by The Courier and waited until 1 o'clock. Others who identified it were Mrs. Edgar Norwood, Jerry Lynn Lovett, Mrs. Euclid Brown, Mrs. Meiba (James) Wilkins, Mrs. Jim Borders, Mrs. James Lovett and Ray Byers of Benton.

Rape Case Near Hands of Jury

The case of Ashford Parker, charged with raping a 14-year-old schoolgirl, is expected to go to the jury some time today (Thursday) in Marshall Circuit Court.

Parker, 25, of Oak Level, testified this morning as the first defense witness called by his attorney, Holland G. Bryan of Paducah.

Commonwealth's Attorney James Lassiter rested the state's case Wednesday afternoon. The 14-year-old girl was the first witness for the state when testimony started at 1 p.m. Wednesday. All of Wednesday morning was consumed in the selection of a jury to try the case.

Benton Dress Shop To Move Monday to Main St. Quarters

The Benton Dress Shop will move Monday, Jan. 25, to its new location at 1104 Main Street, next door to the Bank of Marshall County.

The Dress Shop, located for several years in the basement of the Filbeck Building at 12th and Poplar, will soon occupy the space formerly used by the Chambers Children's Shop on Main Street.

Old Railroad Section Houses Torn Down

A couple of old landmarks of Benton were torn down last week.

Two section houses of the old N. C. & St. L. Railroad (now L. & N.) were sold by the railroad to Jack Harr and Randle Beard, who immediately tore down the old houses. They plan to build new houses on the sites.

The familiar old yellow and green section houses were located on Poplar Street near the depot. They had stood on the sites for many years.

The case of Walter Wadlington, charged with grand larceny, was continued. He is accused of the theft of a small boat.

Farm Bureau To Hold Annual Session Jan. 23

The Marshall County Farm Bureau will hold its annual meeting Saturday, Jan. 23, at the courthouse here. The meeting will start at 1:30 p.m. in the large courtroom on the second floor of the courthouse.

Officers will be elected and other important business will be transacted at the meeting. G. W. Lofton, president, urges every member of the county Farm Bureau to attend this meeting.

Free door prizes will be given away.

Indians and Jets Both Basketball Winners

South Marshall's Rebels and the Benton Indians will tangle Friday night at the Benton gym in the outstanding game of the week for Marshall County.

North Marshall's Jets will travel to Reidland Friday night. Tuesday night, Benton avenged an earlier loss to Lone Oak by defeating the Oakers 51-44 at the Lone Oak gym. Benton held a 12-10 lead in the first quarter, 23-20 lead at the half and a 35-31 lead in the third quarter.

The game was close all the way, and Lone Oak led twice during the struggle. Peek, with 12 points, Mike Morgan with 11 and Powell with 10 were top scorers for the Indians.

AT MURRAY HOSPITAL

Donald Mohler and baby girl, Rt. 1 Benton.

James Richard Cope, 805 Birch, Master James Earl Ealey, 305 William Douglas, Sls. Rt. 5, Miss Jonda Layelle Walker, Rt. 1, Benton.

Mrs. John Collins and baby girl, 206 W. 6th, Benton.

EVERETT ALLEN WINS FREE CONVENTION TRIP

Everett P. Allen, local representative for Commonwealth Life Insurance Company, has been officially notified that he has qualified for the 1960 Leaders Convention to be held in July at the Cavalier Hotel, Virginia Beach, Va.

JERRY ROSS QUITS JOB AS A RADIO DISPATCHER

Jerry Ross has quit his job as radio dispatcher at the City Hall in Benton and accepted a job at the Benton Hardware Co.

SNOW COVERS GROUND

Light snow, enough to cover the ground, fell late Wednesday in Marshall County. Flurries of snow also occurred Monday and Tuesday, but none stayed on the wet ground. Last week, about two inches of rain fell to waterlog an already wet ground.

THE MARSHALL COUNTY FAIR BOARD WILL MEET TONIGHT

The Marshall County Fair Board will meet tonight (Thursday) at the Community Building in Benton. This is an important meeting, and Curt Phillips urges all board members to attend.

SI ASHER, SON OF MR. AND MRS. JOE ASHER OF BENTON, HAS ARRIVED IN SAN DIEGO FOR TRAINING AS A RECRUIT IN THE U. S. NAVY.

Si Asher, son of Mr. and Mrs. Joe Asher of Benton, has arrived in San Diego for training as a recruit in the U. S. Navy.

Wrong Way Drivers To Face Fines

Benton's City Council, in session Monday night at City Hall, instructed City Attorney Paul Howard to draw up an ordinance declaring Main and Poplar to be one-way streets and placing a penalty for driving the wrong direction on these streets.



Mr. and Mrs. Euclid Brown. Lillard is a graduate of Central High School, Clinton, Ky. Both are students at Murray State College where Miss Taylor is majoring in Library Science and Mr. Lillard is majoring in Biology. The 11-acre site was purchased by the county school board from Bob Arnold of Calvert City.

Church to Give Attendance Pins Sunday

Attendance pins will be awarded Sunday to 27 members of the Benton First Missionary Baptist Church. The pins will be presented by Joe Asher, Sunday School superintendent. Mrs. C. D. Clayton will get a pin for 22 years of perfect attendance.

Swimming Pool to be Built Here Next Spring

Bids will be asked by the end of February on construction of the proposed new swimming pool to be located in Benton City Park. The pool is expected to be ready for use by May 30.

This information was given to the Rotary Club Friday night at its weekly dinner meeting at the Chevrolet Cafe by John Clay Lovett, acting chairman of the City Park Board and the club's guest speaker.

Marlowe Circle of Briensburg Meets

The Rose Marlowe Circle of the Briensburg Baptist Church met Monday night with Mrs. Harvey Culp for the Royal Service Program. Mrs. John Dyke was in charge of the program.

Enos Darnell, 79, Burial is Held at Haymes Cemetery

Funeral services for Enos Darnell, 79, who died Monday at his home on Benton Route 5, were held Wednesday afternoon at the Linn Funeral Home. Jewell Norman officiated.

Alex Fulton, 59, Burial Conducted in Price Cemetery

Alex J. Fulton, 59, a native of Hardin in Marshall County, died Jan. 19 in Oak Park, Ill., where he had lived for many years.

BURIAL RITES HELD FOR MRS. HELEN HULEN, 63

Funeral services for Mrs. Helen Hulen, 63, who died at the Baptist Hospital in Paducah, were held Friday at Roth Funeral Chapel with Rev. Joe Gardner officiating. Burial was in the Province Cemetery, with Filbeck-Cann Funeral Home in charge of arrangements.

FIRE DAMAGES FILLING STATION ON NORTH MAIN

Fire Tuesday night damaged the Gulf Service Station operated by Carson Balze on Main Street below the railroad tracks. The fire started from an electric switchbox.

ROBT. CAMP'S MOTHER IS BURIED IN GEORGIA

Funeral and burial services were held Monday in Rome, Ga., for Mrs. L. S. Camp. She died last Saturday.

FIRE AT GOODRICH

Fire damaged a production unit at B. F. Goodrich Chemical plant in Calvert City Tuesday. Damage was not great, and no one was hurt.

NO DRIVING TESTS IN COUNTY WEEK OF FEB. 7

No drivers license tests will be given in Marshall County the week of Feb. 7-13, the State Highway Patrol has informed Circuit Court Clerk Martha N. Holland.

MRS. ANNA GRAHAM IS BURIED AT FAIRDEALING

Funeral services were held this (Thursday) afternoon at the Fairdealing Church of Christ for Mrs. Anna Crute Graham, 58, of Paducah. Burial was in the church cemetery.

MISS HOWELL

Mr. and Mrs. William Howell of Benton Route 1 announce the engagement of their daughter, Judith Ann, to Second Lt. Junius Ray Tate, son of Rev. and Mrs. John Tate of Paducah, formerly of Brewers.

BREWERS 4-H CLUB PLANS SPEECH CONTEST FEB. 16

The Brewers Fifth Grade 4-H Club met Jan. 12 at the school and presented a play on electricity. Home Agent Sunshine Colley announced that a speech contest will be held Feb. 16.

MISS HOWELL

Miss Howell is a sophomore at Murray State College and is a member of Alpha Beta Alpha. Lt. Tate is a graduate of Western State College, Bowling Green, and is now serving with the U. S. Marine Corps in Pensacola, Fla. A June wedding is planned.

MISS HOWELL

Robert F. Marsh of Benton recently was commissioned a Kentucky State Trooper after completing a 12-week basic training course at Frankfort.

MISS HOWELL

ing. Roger Perry is reporter for the 4-H group.

Bids Asked By County On Schools

The Marshall County Board of Education will receive bids March 15 on two new school buildings.

A new building will be erected at Aurora to replace the wood portion of the present building. The new brick structure will contain four classrooms, a principal's office, a kitchen and rest rooms.

Bids Asked By County On Schools

The wood portion of the Aurora building is the last old-time wood school building in Marshall County.

Bids also will be asked on a new elementary school building at Calvert City. This building will contain eight classrooms, a principal's office, a kitchen, a boiler room, and rest rooms. It will be the first unit of a school building and will be so constructed that additions may be made at later dates.

J. R. Brandons To Mark 60th Anniversary

Their home at 107 West 14th Street will be the scene of the celebration of the 60th wedding anniversary of Mr. and Mrs. J. R. Brandon. They were married in Jackson, Tenn., Jan. 20, 1910.

J. R. Brandons To Mark 60th Anniversary

They have made Benton their home since that time with the exception of a few years spent in Paducah.

J. R. Brandons To Mark 60th Anniversary

They have six children—Mrs. Bill Walker of Brownsville, Tenn.; Rob Brandon of Frankfort, Ky.; Mrs. Bill Shepard of Birmingham, Mich.; Lt. Col. W. E. Brandon of Louisville; Mrs. Wendell Correll of Detroit; and Rev. Tom Brandon of Ft. Worth, Texas.

J. R. Brandons To Mark 60th Anniversary

The sons and daughters invite friends of the family to come in Friday evening, Jan. 22, between the hours of 7 and 9 p.m., at their home on 107 West 14th St. in Benton.

J. R. Brandons To Mark 60th Anniversary

They request no gifts.

J. R. Brandons To Mark 60th Anniversary

They request no gifts.

J. R. Brandons To Mark 60th Anniversary

They request no gifts.

J. R. Brandons To Mark 60th Anniversary

They request no gifts.

J. R. Brandons To Mark 60th Anniversary

They request no gifts.

J. R. Brandons To Mark 60th Anniversary

They request no gifts.

J. R. Brandons To Mark 60th Anniversary

They request no gifts.

J. R. Brandons To Mark 60th Anniversary

They request no gifts.

J. R. Brandons To Mark 60th Anniversary

They request no gifts.

J. R. Brandons To Mark 60th Anniversary

They request no gifts.

J. R. Brandons To Mark 60th Anniversary

They request no gifts.

J. R. Brandons To Mark 60th Anniversary

They request no gifts.

J. R. Brandons To Mark 60th Anniversary

They request no gifts.

J. R. Brandons To Mark 60th Anniversary

They request no gifts.

J. R. Brandons To Mark 60th Anniversary

They request no gifts.

J. R. Brandons To Mark 60th Anniversary

They request no gifts.

J. R. Brandons To Mark 60th Anniversary

They request no gifts.

J. R. Brandons To Mark 60th Anniversary

They request no gifts.

ASC News & Facts

BY ROBERT RUDOLPH

The time to sign up again in the Agricultural Conservation Program, says Renée Rudolph, Chairman of the Marshall County ASC Committee. Farmers of Marshall County have an opportunity again to cooperate with the farmers of other counties and states in strengthening the Nation by improving the country's ability to produce food and fiber. He said that the following conservation practices have been approved for Marshall County for 1960:

A-1 — Establishing a permanent vegetative cover of grasses and legumes. This practice requires soil test, and is for land which should be established in permanent cover to protect against erosion.

A-2 — Establishing additional acres of cover in crop rotation to slow down erosion and improve soil structure. Reduction of tillage crops will be considered in approving this practice. Soil test is required.

A-3 — Initial treatment of farmland with liming materials or rock phosphate. Soil tests required.

A-4 — Initial establishment of contour strip cropping to prevent erosion.

A-5 — Initial establishment of stand of trees on farmland for forestry purposes. Planting must be protected from fire and grazing.

A-6 — Initial establishment of a stand of trees on farmland to prevent erosion. Plantings must be protected from fire and grazing.

B-1 — Improvement of establishment of vegetative cover for soil or watershed protection. Soil test required.

B-2 — Constructing wells for livestock water. Wells must be at locations which will bring about desired protection of vegetative cover and proper distribution of livestock, rotation grazing and farmstead management.

B-3 — Developing springs for livestock water similar to well practice.

B-4 — Constructing or enlarging dams, pits or ponds for livestock water to protect vegetation cover or make practical use of land for vegetative cover.

B-5 — Installing pipelines and permanent water storage facilities for livestock water, distributed to various fields from existing ponds, springs or wells.

B-6 — Improvement of stand of forest trees including timber stand improvement, erosion control and fire prevention.

C-1 — Establishment of sod waterway to remove excess water without causing erosion. Cost-share based on size of waterway on sq. ft. basis.

C-2 — Establishment of permanent vegetation to stabilize and protect water impounding dams, gulches and field borders,

according to county specifications.

C-4 — Constructing terraces to detain or control flow of water and check soil erosion.

C-5 — Constructing diversion channels to divert excess water to protected outlets.

C-6 — Construction or enlarging permanent open drainage ditches for which proper outlets are provided, includes earth moving and clearing minimum width right of way.

D-1 — Establishment of vegetative cover from winter protection from erosion. Minimum fertilizer required according to specifications, except on tobacco land. Lime will be applied under A-4 practice.

E-1 — Initial establishment of contour farming operations on non-terraced land to protect soil from erosion where slope is 2 to 12%, and is to be grown in row crops.

F-1 — Control of Johnson Grass. Cost-share approved on acreage inspection of County Committee representative, by summer fallow or chemical means or both.

The 1960 Program is open to all farmers, and any farmer of Marshall County who would like to use the ACP to help conserve the soil on his farm and improve the productivity of his land should contact his local ASC committeeman or call at the county ASC office.

Apple Magic

Apples are plentiful this year, writes a reader who is a tree salesman. Everyone knows some apple desserts. Here are some other uses for this healthful fruit.

HAM APPLE PIE is an excellent main dish. Use center slices of ham cut 1/4 inch thick. Cut in serving pieces. Peel and slice 4 or 5 tart apples. Place layer of ham in baking dish, cover with apple slices, sprinkle with brown sugar. Repeat layers, ending with a layer of apples. Sprinkle lemon juice over the top, using juice of 1/2 a lemon. Cover dish. Bake in moderate oven 45 minutes. Keep dish covered until apples begin to cook. Then remove cover to brown apples and let juice cook down.

Add ground breadcrumbs to apple sauce and serve with roast pork.

BARBECUED APPLES are delicious with pork and other meats. Core apples without cutting through the bottom. Fill hollow of each apple with mixture of finely chopped seedless raisins and nuts, packing the mixture in firmly. Place apples in a baking dish. In a saucepan, melt 1/2 cup butter or margarine. Add 2 Tbsp. brown sugar, 1 up. Lea & Perrins Worcestershire sauce, and the juice of 1 lemon to the melted butter and stir until thoroughly blended. Spoon the mixture over the apples. Bake in moderate (350°) oven until tender.

Establishment of sod waterway to remove excess water without causing erosion. Cost-share based on size of waterway on sq. ft. basis.

Establishment of permanent vegetation to stabilize and protect water impounding dams, gulches and field borders,

GIVE! GIVE! THEY STILL NEED YOUR HELP

THE FIGHT STILL GOES ON

Your Help Will Still Let Some Child Walk

This Ad Sponsored By The Following Business and Professional Men of Marshall County:

U-Tote-Em Food Center
312 E. 12th

Chevrolet Cafe
Ruby and Otis
Fulton

W. E. Seaford Grocery
907 Main

Heath's Grocery & Fish Market

Quality Cleaners
EX 5-4722 Calvert City

Long Concrete Co.
Benton

West Ky. REA
Mayfield, Ky.

Lampkins Buick Company

Bank of Benton

Ervin Poe's Appliances
Palma, Ky.

Franklin Shell Service Station
SHELL PRODUCTS

National Stores

Bank of Marshall County

Treas Lumber Company

Phillips Chevrolet Company

Morgan, Trevathan & Gunn Insurance

Guy Mathis, Mayor

Houser Shell Station

Phone LA 7-9481 Benton, Ky.

Tony King's Gulf Service Station

At Draffenville Y Highway 641-68

Joe Tom Haltom

Heavy Equipment Rentals

Benton Florist

1407 Main LA 7-4261

Strickland's Grocery

West Gilbertsville

Downing Texaco Station

Eighth and Main Streets

Charles E. Story Construction Company

Briensburg, Ky.

Joe Darnall, Standard Oil Agent

Crawford-Ferguson Company

Pat Wilkins, General Contractor

Dial LA 7-7221

Septic Tank Field Installation

D-X Sunray Oil Company

Arlie (Red) Ross Distributor

Miller Johnson Company

Complete Plumbing and Heating Supply

Benton and Calvert City

Northside Salvage Yard

New and Used Parts

202 Main St. Benton, Ky.

Kinney Motor Company

Your Friendly FORD Dealer

Burd Plumbing-Heating

Complete Plumbing and Heating Appliances

1209 Poplar LA 7-831

Kinney Appliance Co.

Florence Gibbs, Realtor

Highway 64, Gilbertsville

Marshall County Board of Education

GIVE A BASKETFULL FROM MARSHALL COUNTY SO SCIENCE CAN GO FORWARD

REMEMBER

THE FIGHT STILL GOES ON

Your Help Will Still Let Some Child Walk

This Ad Sponsored By The Following Business and Professional Men of Marshall County:

U-Tote-Em Food Center
312 E. 12th

Chevrolet Cafe
Ruby and Otis
Fulton

W. E. Seaford Grocery
907 Main

Heath's Grocery & Fish Market

Quality Cleaners
EX 5-4722 Calvert City

Long Concrete Co.
Benton

West Ky. REA
Mayfield, Ky.

Lampkins Buick Company

Bank of Benton

Ervin Poe's Appliances
Palma, Ky.

Franklin Shell Service Station
SHELL PRODUCTS

National Stores

Bank of Marshall County

Treas Lumber Company

Phillips Chevrolet Company

Morgan, Trevathan & Gunn Insurance

Guy Mathis, Mayor

Houser Shell Station

Phone LA 7-9481 Benton, Ky.

Tony King's Gulf Service Station

At Draffenville Y Highway 641-68

Joe Tom Haltom

Heavy Equipment Rentals

Benton Florist

1407 Main LA 7-4261

Strickland's Grocery

West Gilbertsville

Downing Texaco Station

Eighth and Main Streets

Charles E. Story Construction Company

Briensburg, Ky.

Joe Darnall, Standard Oil Agent

Crawford-Ferguson Company

Pat Wilkins, General Contractor

Dial LA 7-7221

Septic Tank Field Installation

D-X Sunray Oil Company

Arlie (Red) Ross Distributor

Miller Johnson Company

Complete Plumbing and Heating Supply

Benton and Calvert City

Northside Salvage Yard

New and Used Parts

202 Main St. Benton, Ky.

Kinney Motor Company

Your Friendly FORD Dealer

Burd Plumbing-Heating

Complete Plumbing and Heating Appliances

1209 Poplar LA 7-831

Kinney Appliance Co.

Florence Gibbs, Realtor

Highway 64, Gilbertsville

Marshall County Board of Education

Census District Office Opens This Week

The U. S. Census Bureau will open a district office at Hopkinsville this weekend for the purpose of taking the 1960 census in this area.

Forestry Award Winners Named

Three Kentuckians and one outsider have won top awards in 1959 Tom Wallace Farm Forestry Awards competition, sponsored by The Courier-Journal.

Oral A. Young, Hamilton, Ky., judged winner of the grand prize of \$500, for carrying out most complete and effective forestry program on his farm.

Second prize of \$200 went to Heath, Route 8, Paducah, Mo. G. Tretter, Route 2, Indiana, who made the steepest improvement on his land during the contest.

Third prize of \$100 went to Leonard O'Bryan, Route 3, Grayson, Ky.

These four farmers will be honored at the annual Farm Forestry Luncheon in Louisville Feb. 20.

There are plenty of furniture in the county at B. & B. Furniture Store in Paducah. See their big ad in Courier.

Odd Fellows Building, Virginia St., will be the district supervisor of the count.

Mr. Adams will be in charge of the census in the field census.

He will be in charge of the census in the field census.

Prior to the start of the census, all households in the mail and in the field census will be visited.

Distribution of the census will be made to the families a chance to get information about the census in advance of the visit.

BREWERS YOUNG CLASS ENJOYS SUPPER

The Young Adult School Class of the Methodist Church had a supper Saturday at the home of James Hendricks.

The supper was given by members of the class.

THE MARSHALL COUNTY FARM BUREAU

WILL HOLD ITS

ANNUAL MEETING SATURDAY, JAN. 15

At 1:30 P.M. At The Large Courtroom

BENTON COURTHOUSE

Officers will be elected and other business will be transacted. Every Farm member is urged to be present.

FREE DOOR PRIZES

G. W. LOFTON, President

by all means

... go to

Irene's

SALE - SALE - SALE

ALL

FALL and WINTER

• COATS
PLENTY BLACKS

• SUITS

• DRESSES

• SWEATERS

• BLOUSES

• SKIRTS

• PURSES

• SLIM JIMS

by all means

... go to

Irene's

Mayfield

Ken

REPORT OF CONDITION OF CALVERT BANK

of Calvert City in the State of Kentucky at the close of business on Dec. 31, 1959

ASSETS

Cash, balances with other banks, including reserve balance, and cash items in process of collection	\$ 367,337.01
United States Government obligations, direct and guaranteed	982,109.75
Obligations of State and political subdivisions	30,773.45
Other bonds, notes, and debentures	None
Corporate stocks (including stocks of Federal Reserve Bank)	None
Loans and discounts (including \$274.64 overdrafts)	728,973.57
Bank premises owned (none)	21,275.69
Furniture and fixtures \$21,275.69	4,276.00
Real estate owned other than bank premises	4,481.34
Investments and other assets indirect representing bank premises or other real estate	2,374.00
Other assets	2,374.00
TOTAL ASSETS	\$2,141,600.81

LIABILITIES

Demand deposits of individuals, partnerships, and corporations	\$ 1,254,865.90
Time deposits of individuals, partnerships, and corporations	481,547.00
Deposits of United States Government (including postal savings)	6,978.75
Deposits of State and political subdivisions	140,708.32
Deposits of banks	111,646.78
Other deposits (certified and officers' checks, etc.)	10,175.56
TOTAL DEPOSITS	\$2,005,922.31
Bills payable, rediscounts, and other liabilities for borrowed money	None
Mortgages of other liens, none on bank premises and none on other real estate	None
Other liabilities	None
TOTAL LIABILITIES	2,005,922.31

CAPITAL ACCOUNTS

Capital	50,000.00
Surplus	50,000.00
Undivided profits	35,678.50
Reserves (and retirement accounts for preferred capital)	None
TOTAL CAPITAL ACCOUNTS	135,678.50
TOTAL LIABILITIES AND CAPITAL ACCOUNTS	2,141,600.81

This bank's capital consists of \$none of capital notes and debentures. No shares first preferred stock with total par value of \$None total retransferable value \$None shares second preferred stock with total par value of \$None, total retransferable value \$None, and 1000 shares common stock with total par value of \$50,000.00

MEMORANDA

Assets pledged or assigned to secure liabilities and for other purposes (a) Loans as shown above are after deduction of reserve of

(b) Securities as shown above are after deductions of reserve of

I, J. R. Hoover, Cashier of the above-named bank, do solemnly swear that the above statement is true, and that it fully and correctly represents the true state of several matters herein contained and set forth, to the best of my knowledge and belief.

Correct—Attest
J. R. Hoover
M. J. Draffen
Luther Draffen
Neal R. Sexton
Directors

State of Kentucky, County of Marshall, ss: I, Grace Williams, notary public, do hereby certify that I am not an officer or director of this bank.

My commission expires June 17, 1963, Grace Williams, notary public

Census District Office Opens This Weekend

The U. S. Census Bureau will open a district office at Hopkinsville this weekend for the purpose of taking the 1960 census in this area.

Forestry Award Winners Named

Three Kentuckians and one outsider have won top awards in the 1959 Tom Wallace Farm Forestry Awards competition, sponsored by The Courier-Journal.

Nora A. Young, Hamlin, Ky., is judged winner of the grand prize of \$500, for carrying out a most complete and effective forestry program on his farm.

Second prize of \$200 went to Hugh Heath, Route 8, Paducah, Ala. G. Trotter, Route 2, Edinburg, Ind. who made the greatest improvement on his land during the contest.

Mr. Adams will direct activities of the census in Muhlenberg, Logan, Todd, Christian, Caldwell, Crittenden, Livingston, Trigg, Marshall, Calloway, Graves, McCracken, Ballard, Carlisle, Hickman, Fulton and Lyon Counties.

He will be in charge of 19 crew leaders and approximately 300 census takers (enumerators). The field census will start April 1.

Prior to the start of the census, all households will receive in the mail an advance report form, a new census-taking device which is designed to speed up the field canvass and provide more accurate statistics.

Distribution of this form, which contains the basic population and housing questions, gives the family a chance to assemble information about each member in advance of the census taker's visit.

THE MARSHALL COUNTY
FARM BUREAU
WILL HOLD ITS
ANNUAL MEETING
SATURDAY, JAN. 23
At 1:30 P.M. At The Large Courtroom of
BENTON COURTHOUSE

Officers will be elected and other important business will be transacted. Every Farm Bureau member is urged to be present.

FREE DOOR PRIZES
G. W. LOFTON, President

by all means
... go to

Irene's
SALE - SALE - SALE
ALL
FALL and WINTER

COATS
PLENTY BLACKS

SUITS

DRESSES

SWEATERS

BLOUSES

SKIRTS

PURSES

SLIM JIMS

and MORE!

by all means
... go to

Irene's
Mayfield Kentucky

FARMERS MUST PAY SOCIAL SECURITY TAX

Any farmer who pays a farm-worker \$150 or more in cash wages in a year is required by law to pay a social security tax on these wages. The farm employer is also required to make reports on farmhands who work on 20 or more days in a year

for cash wages figured on a time basis regardless of how much the wages were.

Reports are due for agricultural wages on January 31, of each year. For example, if a farmhand was paid \$150 in June, 1959, his employer must report these wages by January 31, 1960, to the Director of Internal Revenue.

MRS. CULP HURT IN FALL

Mrs. Floyd Culp fell at her home at Briensburg last week and broke a leg. She was treated at a Benton physician's office, and is recuperating at home.

BREWER'S YOUNG ADULT CLASS ENJOYS SUPPER

The Young Adult Sunday School Class of the Brewers Methodist Church held a potluck supper Saturday night, Jan. 16, at the home of Mr. and Mrs. James Hendricks.



Vicky Vaughn's invitation to look your prettiest. Vicky's woven cotton tapestry stripe in sungold, mint green or heaven blue. Swirling bouffant skirt. Sizes 5 to 15. \$9.95

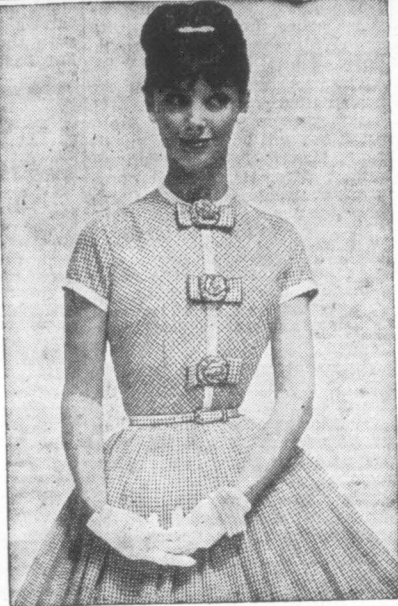

Vicky Vaughn's spirited checker-board charmer in Bay City's woven cotton gingham check. Washable, crease-resistant. Orange, taffy brown, black, pink or blue with white. 5 to 15. \$9.95



Vicky Vaughn's shirtwaist sheath goes smartly to town, to the campus too. Ameritex® Everglaze®, Minicare® printed Shantung satin cotton. Green almond, taupe, aqua or pink. 5 to 15. \$9.95



Toni Todd's shirtdress lets you play it cool as a shade tempered breeze. Embroidered eyelet batiste bodice and drifting combed lawn unpressed pleated skirt. Yellow, pink cloud, sky blue or navy. 10 to 20. \$9.95

National Stores CORPORATION

June in January Jubilee

Starring **vicky vaughn** AND **TONI TODD** as seen in GLAMOUR and THIS WEEK Magazines

Every dress in a crease-resistant, washable fabric!

\$9.95

Only the look is expensive



Vicky Vaughn's frankly flirtatious step-in shirtdress in Lowenstein's Good Behavior combed cotton broadcloth. Yellow, beige, heaven blue or navy. Sizes 5 to 15. \$9.95



Vicky Vaughn's versatile and vivacious duet. The sheath in Folker's Arnel and cotton plaid... the vest in linen-look rayon, both tubular. Orange sherbert, turquoise, cinnamon or black with white. Sizes 5 to 15. \$9.95



Toni Todd synchronizes tiny tucks and dyed-to-match lace to a V-line, adds a swirling skirt of cluster pleats. In Fuller's Candora, silken cotton and Cupioni. Marigold, spring green, beige, sky blue. 10 to 20; 12½ to 22½. \$9.95



Toni Todd's sheltered sun dress. The brief, closely fitting jacket covers a slender sheath with scalloped neckline. Rosewood's Super Sea Spray, linen-look rayon in navy, periwinkle or melon with white or beige with brown. 12-20, 14½-24½. \$9.95

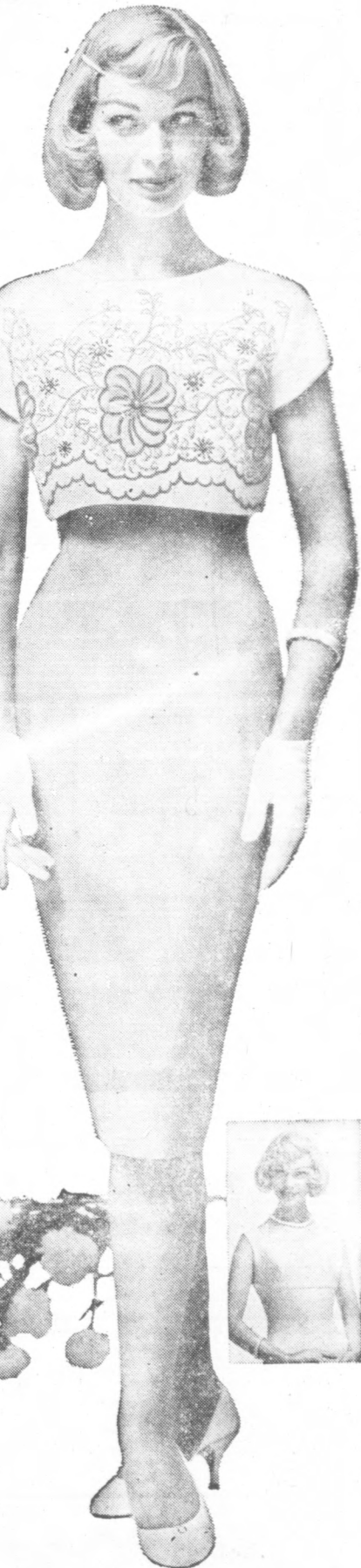

Vicky Vaughn's embroidery and flower appliqued white jacket buttons in back over a slim, smoothly fitting sheath. Rosewood's Super Sea Spray, crisp rayon linen... in blue, sungold, navy or coral. Sizes 5 to 15. \$9.95



Toni Todd's striking plaid-about shirt sheath with convertible collar, ¾ length cuffed sleeves. Milton C. Blum's yarn dyed cotton, enriched with Cupioni®. Ombre tones of brown, green, pink and blue predominating. Sizes 10 to 20. \$9.95



Toni Todd's sheath in Fuller's Hi-Fi, silky textured Viscose and Bemberg. Washable and crease resistant. Heaven blue, coral, suntan or navy blue. Sizes 12 to 20 and 14½ to 24½. \$9.95



Toni Todd's shirtdress makes a compatible traveling companion. Convertible collar, bristly cuffed sleeves. Fuller's "Jacqueton", textured woven cotton tapestry motif. Black, brown, blue, red or green with white. Sizes 10 to 20; 12½ to 22½. \$9.95

Mrs. James Draffen Hostess to WSG Of Calvert Church

The Wesleyan Service Guild of the Calvert Methodist Church met Thursday evening, Jan. 14, in the home of Mrs. James Draffen, with Mrs. Edith Cullop co-hostess.

Mrs. Edith Cullop presented the program "The Golden Chord of Service." The business meeting was conducted by the president, Mrs. Jerry Capps.

The study course for February will be the "Book of Luke." Worship and prayer was given by Mrs. Doris Stice.

A social hour followed the meeting with refreshments served to those attending. Mesdames Sol Williams, Basil Brooks, Jerry Capps, Ethelene Stice, Kathleen O'Dell, Jim Solomon, J. F. Moore, Doris Stice, Coleman Hawkins, J. D. King, John Webster, Samuel Rose, and visitors Mrs. Val Winslow, Mrs. R. A. Wesson.

The executive Board of the Calvert City Woman's Club will meet Monday afternoon, Jan. 25, at 1 p.m. in the home of Mrs. Luther Draffen.

Mrs. Emma Gaus has returned to her home in Louisville after spending several weeks in the home of her daughter, Mr. and Mrs. Frank Tomcic and sons.

CALVERT NEWS

Calvert City Cub Scout Pack 65 will hold the January pack meeting Monday, Jan. 25, at 7 p.m. in the fellowship hall at the Presbyterian Church. This month's theme is "Cub Scout Scientist" and the boys will have on display experiments they made at den meetings during the month. Den 2 will be in charge of the flag ceremony. All parents are urged to attend.

Mr. and Mrs. Coleman Hawkins spent Sunday in St. Louis visiting Mr. Charles Kilcoyne who is seriously ill in St. Luke's Hospital. Mr. and Mrs. Shelby Johnson returned to Calvert with the Hawkins. Mr. Kilcoyne's address is Room 4303, St. Luke's Hospital, Delmar Street, St. Louis, Mo.

The Calvert City Woman's Club will meet for luncheon Thursday, Jan. 28, at 12 p.m. in the private dining room at Ky. Dam Restaurant. Guest speaker will be Mrs. E. C. Stockwell of Paducah. Hostesses will be Mrs. L. A. Davis, Mrs. R. W. Hampton and Mrs. Russell Badgett.

The executive board of the United Presbyterian Women will meet Monday evening, Jan. 25, at 7:45 in the home of Mrs. G. H. Alford. All board members are urged to attend this important meeting.

YOUNG PRESBYTERIANS STUDY EARLY CHURCH

The Junior High Fellowship of the Presbyterian Church met Sunday evening, Jan. 17, at the church. An entire worship service was held, patterned after that of an early Christian church service. Taking part in the candlelight worship was Melody Duckett, Irma Sue Phelps, Sharon and Sandra Johnson, Greg Eicholz, Wyman Robb, Eddie McIntyre and adult leader Mrs. Allen Hafer.

A discussion also was held on the early church and its form of worship. Games were played at the close of the meeting.

Save plenty on Furniture in January at B. & B. Furniture Discount Store in Paducah. See their big ad in this issue of the Courier.

Subscribe To The Courier

Mrs. R. I. Cocke Hostess to Garden Club of Calvert

The newly formed Four-Seasons Garden Club of Calvert City met Wednesday, Jan. 13, in the home of Mrs. R. I. Cocke.

The program planning for the new year was conducted by Mrs. Art Masse, president. Mrs. Robert Klein will be the vice president; Mrs. Paul Schroeder, secretary; Mrs. R. I. Cocke, program chairman; Mrs. Ken Cardner, telephone chairman; Mrs. Robert Carroll, membership chairman.

It was announced that Miss Sunshine Colley would be the speaker for the club at the next meeting and she will talk on "Roses."

Those attending the meeting were Mesdames Leroy Keeling, Robert Klein, Frank Tomcic, Ken Cardner, Art Masse, Robert Carroll and the hostess, who served coffee and cake.

The United Presbyterian Women of Calvert City will hold an association meeting Tuesday evening, Jan. 26, at 7:45 at the church. Annual reports will be given and new officers will be installed. Hostesses for the meeting are Mrs. Wm. Stuart, Mrs. Frank Tomcic and Mrs. James Kunnecke. All friends of the church are invited to attend.

**ROBERT INMAN ABOARD
AIRCRAFT CARRIER MIDWAY**

Robert L. Inman, airman, USN son of Mr. and Mrs. Joe Inman of Route 2, Calvert City, is serving with heavy attack squadron eight, aboard the attack aircraft carrier USS Midway, operating with the U. S. 7th Fleet in the Far East.

Flying the world's largest carrier based aircraft, the Douglas "Skywarrior," the squadron is capable of performing high and low level bombing, mine-laying, and photo reconnaissance. The Midway is expected to return to Alameda, Calif., early next spring.

Subscribe To The Courier

LETTER

January 13, 1960
Marshall Courier
Benton, Ky.
Dear Friends,
Please renew our subscription to the Courier. Enclosed please find check.

Extend to all our friends a wish for a Happy and Prosperous New Year.
Love,
Mildred and Caprice
Detroit, Mich.
Archle Guess, former manager here for Starliner Industries, was a visitor in Benton over the weekend.

LOCAL FIRMS LISTED
JENN & BRADSTREET
are a total of 251 manufacturing, wholesaling, and retailing firms in Marshall County according to statistics released by T. P. Hendrick, district manager of the Louisville office of Bradstreet, Inc. This based on a physical count January 1960 edition of the Bradstreet Reference List. Last year 251 businesses listed in this county. Dun & Bradstreet refers to all manufacturers, wholesalers, and retailers or grant commercial credit. It does not include of the service and professional businesses such as barber shops, security and real estate brokers. The figures for business Marshall County would be higher than the quoted above.

Mr. and Mrs. Charles Hart of Hardin were guests of Mr. and Mrs. Holland in Benton. Herbert Noles and Miss Clarice Noles attended the Dyke Wednesday.

SAVE!

... Up To

33 1/3%

On Suits — Topcoats — Slacks — Sport Coats
— Suburban Coats — Jackets — Sport Shirts —
Hats — Sweaters — Florsheim Shoes — Shirts

DURING OUR BIG
JANUARY CLEAN-UP
SALE

Reece's
Style-Mart Store
Mayfield, Ky.

WINDOW SHADES FIBRE — PLASTIC — CLOTH

-- White --

-- Tan --

-- Green --

89¢ Up

Sizes 28" to 48" or
Cut To Any Size

Blank Bros.
HARDWARE • PAINTS • WALLPAPER

KITCHEN SHOP
212 Broadway, Paducah

Dial 3-Murray

Kentucky

BENTON DRESS SHOP

REMOVAL SALE



Before Moving To Our New Location At
1104 Main Street

We are offering our entire stock of Fall and Winter merchandise at Drastic Reductions. Every item offered in this sale is new merchandise from our regular stock, and are famous name brands.

An Unheard of Opportunity
To Save On All Your Winter
Ready-to-Wear Needs

107 Fall & Winter

DRESSES

Values to \$55.00

\$5-\$10-\$15 up

Only 9

WINTER COATS

Values \$49.95 to \$139.95

\$32.88 up

1 Group of Winter

PURSES

Values to \$19.95

\$2.97 Up

18 Fall

HATS

Values to \$19.95

Only \$1.00

One Group Wool

BERMUDA SHORTS

Values to \$12.95

\$5.78 & Up

37 Fall and Winter

SKIRTS

Values 7.95 to 19.95

\$4.78 And Up

ROBES & HOUSECOATS

Values to \$25.00

1-3 OFF

100 SWEATERS

All Wools, Orions, Banlons

Cashmeres, and Fur Blends

Values to \$29.95

\$3.78 up

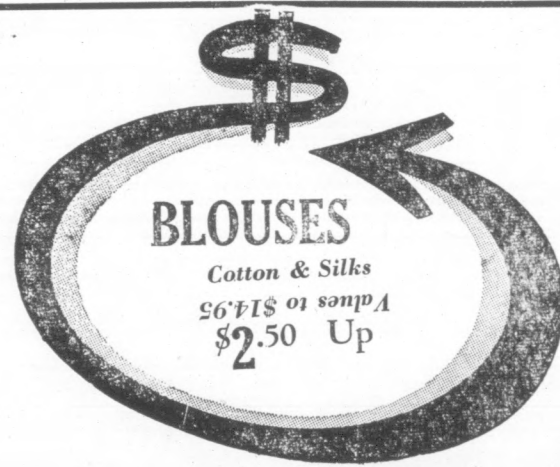

BLOUSES

Cotton & Silks

26-34 or 36-40

\$2.50 Up

BENTON DRESS SHOP

FILBECK BUILDING—ON 12th ST.

BENTON, KY.

Money-Saving JANUARY CLEARANCE Smashing All Records

NO
MONEY
DOWN



FREE OFF STREET
PARKING



SPECIAL!

3-Pc. Bedroom Suite

Solid Cherry

Poster bed, triple

dresser, chest - on -

chest, dust proof

124.95. \$228.00



SPECIAL!

9 Pc. Living Room Suite

Sofa makes comfort-

able bed. Best grade

frieze covers. Full

padding filled. 128.88



SPECIAL!

22-Pc. Dinette Set

Cleaning triple

chrome. Commercial

quality. Heat and mar

resistant top. 98.95

value \$68.88

SAVE on BEDROOMS

- 3-Pc. Bedroom Suite ●
Bookcase bed, 50" dresser, chest. 119.95 Value
- 3-Pc. Bedroom Suite ●
By Bassett
52" dresser, bookcase bed, chest. Dust proof
drawers with counter guides. Tilting mirror
199.95 Value
- 7-Pc. Bedroom Suite ●
Large dresser, bookcase bed, chest, mattress, box
springs, 2 vanity lamps. 189.95 Value

SAVE on LIVING ROOMS

- 2-Pc. Sofa Suite ●
Best grade covers. Makes comfortable bed. Full
spring filled. Hardwood frame. 129.95 Value
- 2-Pc. Living Room Suite ●
Best frieze covers. Foam cushions. Hardwood
frame. Choice of colors. 179.95
- 3-Pc. Sectional ●
Foam cushions, hardwood frame. Best frieze
covers. Brown and beige. 199.95 Value

SAVE on DINETTE SETS

- 5-Pc. Dinette ●
Triple plated chrome. Bronze or black. Choice
of colors. 69.95 Value
- 7-Pc. Dinette ●
Danish bronzedtone. Thickly padded seats. 36x60
table. 99.95 Value

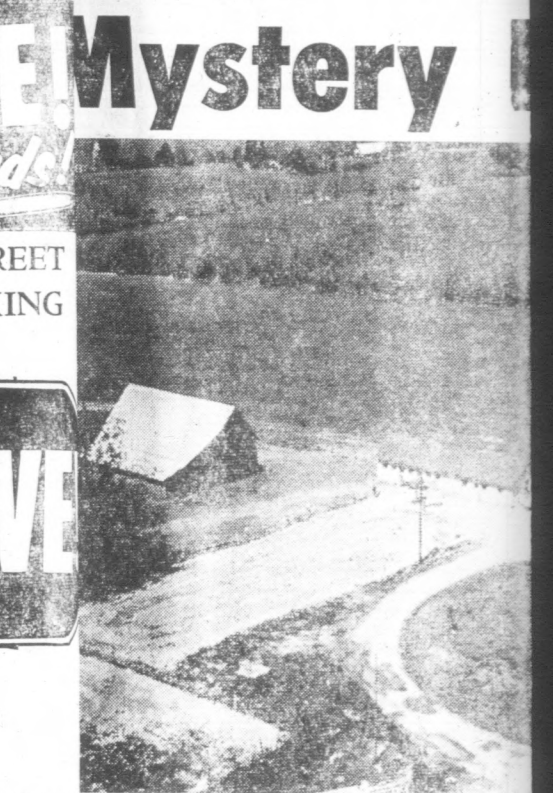

89 This Farm Is Owned By James Wilk
SPONSOR

138 ROBERTS PONTIAC & IMP.,
Pontiac and Vauxall Autos
John Deere Implements

128 BANK OF BENTON

24 Month To Pay
Long Concrete Co.
BIG N
82 Percent Nitrogen Fertilizer

89 CO-OP STORE
Your Co-operative Dealer in
Seeds, Feeds & Fertilizers

128 West Kentucky
Rural Electric Co-operative
Corporation

138 Downing Texaco Station
8th and Main, Benton
Goodrich Tires - Texaco Products

LAMPKINS
Buick-Rambler Co.

44 Filbeck & Cann
Funeral Home
All Ambulances Air Conditioned and
Equipped With Oxygen
Phone LA 7-2001 or LA 7-2091

68 TREAS LUMBER CO.
From Foundation to Roof—We Have I
LA 7-2491 Benton

WESTERN AUTO and B&B Furn Disc. Hou

1128 Broadway, Paducah
Phone 3-7155

FREE DELIVE
Phone 3-

TER
January 13, 1960
Extend to all our friends
wish for a Happy and Prosperous
New Year.
Love,
Mildred and Cap
Detroit, Mich.
Arlie Guess, former
manager here for Star
dustries, was a visitor in
over the weekend.

WINDOW SHADES
FIBRE - PLASTIC - CLOTH

-- White --
-- Tan --
-- Green --
89¢ Up
Sizes 28" to 48" or
Cut To Any Size

Hank Bros.
HARDWARE - PAINTS - WALLPAPER
KITCHEN SHOP
22 Broadway, Paducah
Dial 3-1444

PEARANCE
Winning All Records!
FREE OFF STREET
PARKING

HOP! SAVE

SAVE on BEDROOMS

om Suite •
r, chest, 119.95 Value
om Suite •
sett
l, chest, Dust proof
uides, Tilting mirror
om Suite •
d, chest, mattress, box
189.95 Value

SAVE on LIVING ROOMS

a Suite •
comfortable bed, Full
frame, 129.95 Value
Room Suite •
n cushions, Hardwood
179.95
ctional •
d frame, Best frieze
199.95 Value

SAVE on DINETTE SETS

inette •
onze or black, Choice
inette •
dy padded seats, 36x60

B Furn Disc. House
FREE DELIVERY
Phone 3-1444

FIRMS LISTED
& BRADSTREET
a total of 251 manu-
wholesaling, and re-
in Marshall Coun-
ing to statistics re-
P. Hendrick, district
the Louisville office
Bradstreet, Inc. This
and on a physical count
January 1960 edition of
Bradstreet Reference
year 251 businesses
in this county.
Dem & Bradstreet refer-
book lists all manufactur-
wholesalers, and retailers
or grant commercial

ALL
COSTUME JEWELRY
NOW
1/2 PRICE
And Many Reductions On
Other Items Throughout The Store.
LINDSEY'S
JEWELERS
Kentucky

Uncle Ned - - - From Dogtown

DEAR MISTER EDITOR:
It looks like everybody in this country that ain't running fer some office is busy conducting a poll of them that is running. Between the candidates and the poll experts, business has about come to a stop.
Over in England they say a feller "stands" fer office. In this country he "runs" fer it. A candidate "standing" fer office in this country would get squeezed to death in the rush. I reckon you might say the difference between politics in England and the United States is that they handles theirs standing and we handle ours running.
Different countries has different systems. I recollect reading a few years ago where the voters in a town down in Brazil was so disgusted with the local situation that they elected a goat named Smelly to the town board with a write-in vote. While we don't go in much fer goats in this country, we has elected a few jackasses to office from time to time.
In all these political polls, I see where a certain per cent is listed fer or agin certain candidates and a certain per cent "has no opinion." I'm awful curious to meet one of them fellers that ain't got no opinion on some-thing. I ain't never met nobody in

Committee Named For Ike Dinner at Louisville Jan. 27

Almost 300 Kentucky Republicans have been appointed on an arrangements committee to sponsor the "Salute to Eisenhower Dinner" in Louisville Jan. 27, which will be on at 80 simultaneous celebrations in cities throughout the nation which are to be joined in a national television hook-up.
More than 1,000 G.O.P. leaders in them days all the candidates bragged about being a pore boy that started life off in a log cabin. Now they brag about being a pore boy that started life off as a pedestrian.
Yours truly,
Uncle Ned.

from the state and their ladies are expected to attend. Brent Hart of Madisonville and A. P. Cochran of Louisville are state and local committee co-chairmen.

At the Louisville dinner, Senator Prescott S. Bush of Connecticut, will be the featured speaker, and after the local program the diners will see and hear telecasts of President Eisenhower from Los Angeles, Vice President Nixon from Chicago and Kentucky Senator Thurston B. Morton, speaking from New York as chairman of the Republican National Committee.

Mrs. Woodrow Dunn of Route 7 and her mother, of Calvert City attended the Dyke rites here.
Mr. and Mrs. Ernest Freeman of Route 5 were shoppers in Benton Saturday.

My Neighbors



Mr. and Mrs. Carl Jenkins have returned from Louisville where they visited their daughter, Mrs. Fred Lewis and family for several days.

ST. PIOUS MOTHERS CLUB SETS DUES AT \$1 A YEAR

St. Pious 10th Mothers Club met Tuesday night at the school with Mrs. Art Komorowski, president, conducting the business session. Members voted to set dues at \$1 per year.
Mrs. Ken Gardner and Mrs. Frank Tomasic were appointed to get prices on school playground equipment, and mothers were named for various club activities for the year.
Present were Mesdames William Kleinsmith, Allen Hafer, Carl Krebs, Ken Gardner, Robert Klein, Doug Brinkman, Frank Tomasic, Charles Kilcoyne, Mai Kennedy, John Janiak, Gil Wild and Charles Overby. The next meeting will be held Feb. 9 at the school.
Mrs. Clay Henson of Route 4 was a shopper in Benton Friday.

100 YEARS' EXPERIENCE

TO SERVE YOUR DRUG NEEDS

Nelson's Rexall Drug Store

Is Happy To Announce The Addition of

RALPH BOYD

To their Prescription Department Personnel, Ralph is a Registered Pharmacist with Several Years of Experience in Filling Prescriptions. Ralph's addition to our Prescription Department gives us Three Registered Pharmacists which will mean Faster Service in Filling Prescriptions.

This New Addition Brings Our Total Years of Experience to 100 YEARS!

MODERN BUT OLD

Although our store is as modern as can be found, Nelson's Rexall Drug Store is the Oldest Business in Marshall County under same ownership and management. We appreciate Your Confidence and Favors during the Past Years that have made it Possible and Necessary to Continue to Enlarge Our Pharmacy Staff.

NELSON Rexall DRUGS
YOU CAN DEPEND ON ANY DRUG PRODUCT THAT BEARS THE NAME REXALL

BENTON "Two Convenient Locations" CALVERT CITY

Mystery Farm

Do You Know Whose Farm This Is?

If You Identify This Farm Correctly You Get Free One Year's Subscription To The Courier And Also Two Free Tickets To The Benton Theatre

Winner Last Week Was James H. Henson of Rt. 4

89 this Farm Is Owned By James Wilkins of Rt. 4

SPONSORS OF THIS AD ARE:

ROBERTS PONTIAC & IMP., Inc. Pontiac and Vauxall Autos John Deere Implements	RILEY MOTORS Your Mercury - Edsel, Evinrude and Fablas Dealer
BANK OF BENTON	Bank of Marshall County Your Friendly Bank
Long Concrete Co. BIG N 82 Percent Nitrogen Fertilizer	JOE DARNALL Standard Oil Agent
CO-OP STORE Your Co-operative Dealer in Seeds, Feeds & Fertilizers	Kinney Appliance Co. Main Street, Benton Motorola Washers - Zenith TV
West Kentucky Rural Electric Co-operative Corporation	D-X Sunray Oil Co. Arlie Ross, Distributor
Downing Texaco Station 8th and Main, Benton Goodrich Tires - Texaco Products	BOYD MOTOR CO. Ferguson and International Tractors DeSoto-Plymouth Automobiles
LAMPKINS Buick-Rambler Co.	Linn Funeral Home Air Conditioned Ambulances 807 Main Phone LA 7-2921
Filbeck & Cann Funeral Home All Ambulances Air Conditioned and Equipped With Oxygen Phone LA 7-2001 or LA 7-2091	RICHARD RUDOLPH Distributor Of Standard Oil Products Phone LA 7-6261 Benton, Ky.
TREAS LUMBER CO. From Foundation to Roof—We Have It Phone LA 7-2491 Benton, Ky.	

LOOKING FORWARD TO SERVING YOU

SOMETIME IN 1960

FOR
**PLUMBING
AND
HEATING
INSTALLATIONS**
OR
SERVICE

YOU CAN
ALWAYS COUNT ON

BURD PLUMBING & HEATING

SALES & SERVICE

N. Main St. Phone LA 7-8313 Benton, Ky.

LOCAL CUB SCOUTS

Cub Scout Den 1, Pack 49, enjoyed a winter roast and refreshments at the home of Mrs. John Strow Friday, Jan. 15. The den moved to the home of Mrs. Bob Long for a business meeting.

Cub Scouts David Long and Rickey Mohler led the flag ceremony. Den Chief George Long demonstrated some science experiments. A skit of Spacemen vs. Earthmen was rehearsed for the Pack meeting. Roll call was answered with names of scientists. Each cub filled in an achievement on the advancement chart. Dennis Dunn was elected reporter. The meeting adjourned with the Living Circle.

Mr. and Mrs. Sam Goheen and Mrs. Jess Doyle spent Tuesday in Marion, Ill. with Jess Doyle who is a patient at the Veterans' Hospital.

Flag Presented Calvert Principal At P-TA Meeting

The Calvert City P-TA met Jan. 11 at the school with Burnis Dowell, president, in charge. Dalton Vaughn, a Calvert teacher and a Church of Christ minister, gave the devotional.

Mr. Dowell presented a 49-star U. S. flag to Principal Ernest Fiser in behalf of the WOW. The flag has been placed on the school's new flagpole.

Mrs. Ella Stice's Third Grade pupils sang two songs and presented a playlet "Who Makes the Flag."

Mrs. Aline Hall, teacher of the 7th and 8th grades, announced Calvert winners of the recent soil essay contest. The five best essays from Calvert were written by Melody Duckett, Libby

Turrell, Judy Pershing, Kay O'Dell and Sherry Rendleman. Mrs. Edith Cullop reported that projects for the year are coming along nicely. Otis Fortner reported the four electric water coolers bought by the P-TA had been delivered to the school for installation.

Room count was won by Mrs. Stice's 3rd grade, with 27 parents present. Next meeting will be Feb. 8.

BROWNIE TROOP MEETS

The regular meeting of Brownie Troop 25 was held Friday, Jan. 8, at 4 p. m. at the Community Building. Lapel pins, of pipe cleaners, were made by members, along with original designs. Refreshments were served by the hostesses, Ellen Berrill and Charlotte Brien. Received and acknowledged by the leader, Mrs. Coffeen, was a check from the sponsors, the Junior Woman's Club.

Practical Nurses Pick Local Woman As Asst. Secretary

The 15th District, Kentucky State Association of Licensed Practical Nurses, met Jan. 18 at the Paducah McCracken County Health Center. The business session was conducted by the outgoing president, Mrs. Dorothy Bray, who also installed the new officers for the year.

New officers are: President, Thelma H. Kennedy of Smithland; vice-president, Carrie Goode of Paducah; secretary, Marie Lax, Paducah; assistant secretary, Irene Thompson, Benton; treasurer, Geneva Collier of Paducah; assistant treasurer, Lucille Whitmaker of Paducah.

Committee chairmen are: publication, Marie Lax; program and arrangements, Mary Ruth Pinkerton; by-laws, Rebecca Fritts of Marion; finance and budget, Geneva Collier; legislation, Helen Weiz, Clinton; membership, Carrie Goode, chairman with Lella Butler and Nell Strube; nomination, Minnie Kirkpatrick; nursing education, Geneva Collier; cards and flowers for Paducah, Lella Butler, Clinton, Ruby Jackson, Marion, Myrtle Ordway, Supplies, Marie Lax; Civil Defense, Lella Butler.

The association received two new members, Mrs. Ruby V. Jackson of Route 3, Clinton, and Mrs. Ruth Roach Burcham of Clinton.

Phyllis Kay Bearden Becomes Bride In Church Ceremony

Mr. and Mrs. Burrett Bearden of Benton announce the marriage of their daughter, Phyllis Kay, to Ronald Keith Kinsey of Kevil.

The ceremony took place Jan. 11 at 8:30 a. m. in the sanctuary of the Benton First Missionary Baptist Church. Rev. J. Frank Young, pastor, officiated at the ceremony.

Mr. Kinsey is the son of Mr. and Mrs. A. E. Kinsey of Kevil.

Mr. and Mrs. W. G. Dappert returned Saturday from a trip to Effingham, Ill. where they visited her mother.

John Hutchens of Benton is visiting Mr. and Mrs. Donald Garland in Miami, Fla.

Chiropractic is SIMPLE, based upon a fundamental

TRUTH! Chiropractic has been BUILT on RESULTS!

CHIROPRACTIC Exists On RESULTS!

No Charge for Consultation, Explanation or Literature

Call or Come In

DR. PAUL A. MENGELT

1204 Elm St., Benton, Ky.

Phone LA 7-2661

SPECTACULAR SALE

A Sale That Can't Be Beat For Value and Prices!

\$69.95 COATS & SUITS NOW \$46.95	\$50.00 COATS & SUITS \$33.35	These Include All New Spring DRESSES	Ladies' DRESSES
\$65.00 COATS & SUITS \$43.95	All BLOUSES \$3.88	Ladies' DRESSES Valued to \$35.00 1/2 OFF	Valued to 29.95 NOW ONLY \$5.00

SELLING STARTS FRIDAY, 10 A.M. SHARP!

All Winter and Fall HATS \$2.88	FRIDAY 10 A. M. FREE! 100 CERTIFICATES Worth 50c to \$5.00 in Merchandise Only, to the FIRST 100 ADULTS to enter our doors Friday! No Purchase Necessary. Who Knows! You May Be Lucky!	Ladies' HOUSE COATS \$5.00	\$6.95 Ladies' SKIRTS \$2.95
Ladies' Silk SLIPS \$1.98		BRAS \$1.88	\$29.95 All Purpose Raincoats \$16.65
\$7.00 Ladies' GOWNS \$3.48	BIGGEST SALE IN MURRAY	\$8.95 SWEATERS \$4.99	Best Grade JACKETS \$12.65
Ladies' GLOVES Values to \$4 \$1.00	TRACY'S Dress Shop		CAR COATS \$12.65
	518 MAIN ST.	MURRAY, KY.	

SAVE A FIST FULL of CASH

U. S. INSPECTED

FRYERS

WHOLE
LB.

29

TENDER, JUICY

FRANKS

3 lb. bag 89c

PURE PORK

SAUSAGE

3 lb. bag

FRESH

PORK LIVER

lb. 19c

LEAN, MEATY

SPARE RIBS

lb.

PICNIC STYLE

PORK ROAST lb 25

ROUND Or SIRLOIN - U.S. Good Corn Fed Beef

STEAK

lb. 89c

CLUB

STEAKS

T-Bone

lb.

EVERYDAY BRAND

BACON

TRAY PAK
LB. LAYERS

lb. 23

Bunny - Honey Krust - Wonder

BREAD

Regular 16c Loaf

2 for 25c

Supreme Pure Cane

SUGAR

10 LB. BAG 89c

With Purchase of \$5.00 or More Order

MANHATTAN

COFFEE

GIANT
8 OZ.
JAR

89c

24 Bottle Case

COCA - COLA

Plus Bottle Deposit

69c

With Purchase of \$5.00 or More Order

CHASE AND SANBORN

COFFEE

LB.
CAN

49

With Purchase of \$5.00 or More Order

FRESH COUNTRY, GRADE A LARGE

EGGS 2 doz 69c

PURE

HOG LARD

25 Lb. Can \$2.19
50 lb. can \$3.79

GRAPEFRUITS

5 LB. BAG 39c

RUBY RED

RADISHES
CELLO BAG 5c

NO. 1 IDAHO

POTATOES
10 lb. bag 59c

235 SIZE

LEMONS
DOZ. 19c

FROZEN FOODS

SEALD SWEET
ORANGE JUICE

SPARE TIME, CHICKEN, TURKEY & BEEF
POT PIES 4 for 8

TASTE O'SEA
FISH STICKS

3 LB. CAN

SNOWDRIFT

HANCOCK Food Center

Where Prices Are Born... Not Raised

TWO BIG STORES

2025 Cairo Road

2193 Bridge St

PADUCAH, KY.

Brentsburg WMS Meets at Church for Potluck Supper

W.M.S. of the Brentsburg Church met Thursday, Jan. 14, at the church for a potluck supper. Those present included: Mrs. Paul Clayton, Mrs. Velma Baker, G.

was given on "Baptism in Cuba." Mrs. Paul Clayton was in charge of the service. Others taking part were: Mesdames Edgar Brinkley, Dewey Chandler, Prudy Metcalf, Campbell and Grace. The next meeting will be held on Thursday, Feb. 8, with Mrs. Paul Clayton in charge. Those present included: Mrs. Velma Baker, G.

WEEKEND SPECIAL

BANANAS	lb.
CANNED BISCUITS	3 cans
WATSONS BEST FLOUR	10 lbs.
GROUND BEEF	lb.
CRACKERS	lb.
ORANGE JUICE	large can
BOLOGNA	sliced lb.
VANILLA WAFERS	lb.
CARROTS	lb.
TOILET TISSUE	4 rolls
COFFEE	lb.
INSTANT COFFEE	10 oz

Several good reconditioned vacuum sweepers (Electrolux, Revelation, Filter Queen, etc.) 12.95 to 19.95

PHILLIPS

Oak Level, Kentucky

on ALL NEW 1960 TV JUST ARRIVED

LONG TRADES

SPRING TRADE-IN SPECIAL

ADVANCE '60

ZENITH

DELUXE FULL SIZE CONSOLE

deluxe in grained walnut, mahogany or blond oak colors

HANDCRAFTED QUALITY for more operating dependability. No printed circuits in Zenith's "Service Saver" Horizontal Chassis.

DUAL SPEAKER Sound System with Gated Beam sound stabilizer and tone control.

THE ARDEN Model D-255 Z 202 sq. in. rectangular picture area. SWIVEL BASE for easy viewing

EXTRA LONG TRADE-INS Up To 24 Mos. To Pay

EXTRA ZENITH FEATURES

Quality BUY! ZENITH... WORLD'S MOST POWERFUL POCKET RADIO all Transistor

ROYAL 5000 Performs where many others fail! Super sensitive with Wave-magnet antenna, and added RF stage

Non-breakable case in ebony, maroon & white color ONLY \$39.95

KINNEY APPLIANCE CO. Kentucky

Benton WMS at Church for Stuck Supper

W.M.S. of the Briensburg Church met Thursday Jan. 14, at the church for a supper. Sunshine were revealed.

Royal Service Program

was given on "Baptists in Western Cuba." Mrs. Paul Clayton was in charge of the program. Others taking part included Mesdames Edgar Bryan, Floyd Culp, Dewey Chandler, Velma Baker, Prudy Metcalf, T. L. Campbell and Grace Richardson. The next meeting will be held with Mrs. Paul Clayton, Monday night, Feb. 8.

Those present included Mesdames Velma Baker, Grace Rich-

ardson, Arlene Culp, T. L. Campbell, Oretta Frizzell, Laura Emma Smith, Dewey Chandler, Emma Lou Baker, Edgar Bryan and Prudy Metcalf.

Doug Brinkman, student at the Southern Illinois University, spent the weekend with his parents, Mr. and Mrs. Douglas Brinkman of Sledd Creek.

Mrs. Nina Gore and Mrs. Cecil Treas of Kirksey Route 1 were in the Courier office Wednesday afternoon to place an add in the paper to sell the household and farm property of their father, the late Walter Gore.

Mrs. Martha N. Holland, Mrs. Gerald Chambers and Miss Melinda Holland were visitors in Paducah Monday.

Personal Shower Held in Honor of Miss Ann Gay

Misses Gale Ward and Carol Johnston were co-hostesses at a personal shower honoring Miss Ann Gay, bride-elect of Robert York, on Thursday night, Jan. 14, at the Johnston home in Benton.

Miss Gay wore a blue wool dress and was presented a beautiful corsage for the occasion. She received a variety of nice gifts.

Contests were enjoyed and prizes won by Miss Phyllis Green and Miss Brenda Cope. Miniature bride-and-groom figurines were used as centerpieces for both the dining and gift tables. Refreshments of cookies and punch were served from a crystal service with Miss Judy Janes presiding at the punch bowl.

School activities prevented several girls from attending. However, the following guests were present.

Miss Ann Gay, honoree; Misses Brenda Cope, Judy Jones, Janet Nall, Sherry Warmath, Phyllis Green, Brenda Darnell, Gale Ward, Carol Johnston; Mrs. Gene Gay, Mrs. Doyle Ward, and Mrs. John B. Johnston.

Subscribe To The Courier

BENTON WSG MEETS AT MRS. JOHN STROW'S HOME The Wesleyan Service Guild of the Benton Methodist Church met last Thursday night, Jan. 14, at the home of Mrs. John Strow. The program, "The Golden Cord of Service," was given by Mrs. Edward Rudolph, and was followed by a business session presided over by Mrs. Scott Dycus.

Refreshments were served to Mesdames Dycus, Strow, Rudolph, Jerry Burnett, Ken Hardesty, Henry Lovett Jr., John C. Lovett, Cliff Treas, Weldon Noles, Clyde Kennedy, Earl Osborne, Harvey Selwitz, Katie Major, Joetta Collier, Roy Emerline, Jane Bradley, Lillian Hitchen, Gladys Kemp and Miss Gladys Allen.

Mr. and Mrs. James Wells of Grand Rivers are the parents of a son born Jan. 14 at the McClain Clinic in Benton.

Staff Sgt. and Mrs. James B. Hicks are the parents of a seven pound six ounce boy, named of Mr. and Mrs. Pete Hicks of Donald Wayne. Sgt. Hicks is Benton.

NO MAN IS WHOLLY HONEST
TIL HE, AT LAST, DISCOVERS
DAY AFTER DAY
HE'S GOT TO PAY
HIMSELF, AS WELL AS OTHERS

4%
DIVIDEND CURRENT

FEDERAL SAVINGS AND LOAN ASSOCIATION OF PADUCAH

Broadway at 4th Dial 5-7232

WEEKEND SPECIALS

BANANAS	lb.	10c
CANNED BISCUITS	3 cans	21c
FLOUR	10 lbs.	87c
GROUND BEEF	lb.	45c
CRACKERS	lb.	19c
ORANGE JUICE	large can	29c
BOLOGNA	sliced	lb. 25c
VANILLA WAFERS	lb.	19c
CARROTS	lb.	7c
TOILET TISSUE	4 rolls	19c
COFFEE	lb.	59c
INSTANT COFFEE	10 oz	1.49

Several good reconditioned vacuum sweepers (GE, Electrolux, Revelation, Filter Queen, etc.) 12.95 to 23.50.

PHILLIPS

Oak Level, Kentucky

on **ALL NEW 1960 TV**
LONG TRADES
JUST ARRIVED!

SPRING TRADE-IN SPECIAL
ADVANCE '60
ZENITH
DELUXE FULL SIZE CONSOLE

deluxe
in grained walnut, mahogany or blond oak colors

HANDCRAFTED QUALITY
for more operating dependability! No printed circuits in Zenith's "Service Saver" Horizontal Chassis.

DUAL SPEAKER Sound System
with Gated Beam sound stabilizer and tone control.

Ball-bearing SWIVEL BASE
for easy viewing

THE ABERDEEN Model D 2255 Z
26 1/2 sq. in. rectangular picture area.

EXTRA LONG TRADE-INS
Up To 24 Mos. To Pay

EXTRA ZENITH FEATURES
Sunshine picture tube
Spillite Dial
Fringe Lock Circuit
Easy out picture glass
Roll-push on/off switch

QUALITY BUY!
ZENITH... WORLD'S MOST POWERFUL POCKET RADIO all Transistor
ROYAL 500D
• Performs where many others fail!
• Super sensitive with Wave-magnet antenna, and added RF stage
• Non-breakable case in ebony, maroon & white color
ONLY \$39.95

FINNEY APPLIANCE CO.
Benton Kentucky

FOR SALE
By
Marshall County Chamber of Commerce
Beautiful Headquarters Building
And Large Lot

ON U.S. HIGHWAY 68 NEAR DRAFFENVILLE "Y"
Sealed Bids accompanied with certified check of \$500 will be accepted at Bank of Benton, Benton, Ky. until noon February 4. Bids opened at 7 P.M. February 4.
Reserve right to reject any or all bids.

ROADWISE!



PONTIAC-ONLY CAR WITH WIDE-TRACK WHEELS

Wide-Track widens the stance, not the car. With the widest track of any car, Pontiac gives you better stability, less lean and sway, accurate control.

SEE YOUR LOCAL AUTHORIZED PONTIAC DEALER

ROBERTS PONTIAC & IMPLEMENT, Inc.
100 WEST 12TH BENTON, KY.



SAFE DEPOSIT

It Costs So Little To Know
Your Valuables Are SAFE!

In peace of mind, alone, a safe deposit box here is worth many times its modest cost! Its so good to KNOW that your valuable papers and other precious possessions are safe from loss, theft, fire.

THE BANK OF MARSHALL COUNTY
Member FDIC

JANUARY STOREWIDE CLEARANCE

OF BEDDING AND FURNITURE SALE ENDS JAN. 23
OPEN FROM 8 A.M. TIL 7 P.M. — FRI. TIL 8:30 P.M.
Free Delivery Within 50 Miles On \$50.00 Or More
EVERYTHING REDUCED FROM 10 TO 60%

24x36 Cotton Loop Throw Rugs \$1.00	89.50-837-COIL ORTHOPEDIC MATTRESS or BOX SPRING 59.50	Pinking Shears \$1.00
24.95 Cherry Finish Step & Cocktail Tables NOW \$9.95	69.50-HEALTH-FIRM MATTRESS or BOX SPRING 39.50	69.95-5-Pc. Bronzestone Dinette Suite NOW \$49.95
Values to 9.95 Early Amer. Throw Rugs \$4.50	250.00-KING SIZE MATTRESS, BOX SPRING 199.00	59.50-9x12 Oval Woolspun Early Amer. Rugs NOW \$44.95
	ODD SIZE MATTRESS & BOX SPRING 5.00 UP	
	ODD SIZE PADS & BOLSTERS \$1 up	
	189.00 2-Pc. FOAM SUITE	Couch & Chair—Covered in Best Grade Plastic for Home or Office 119.95
	139.00 DANISH WALNUT SETTEE	118.00
	39.50 4-DRAWER MAPLE FINISH CHEST	19.95
	499.00 98" Long CONTEMPORARY COUCH	Rose Brocatelle 349.00

ENTIRE STOCK REDUCED
Convenient Terms -- Nothing Down -- 24 Months To Pay

WEST KY. MATTRESS MFG. AND FURNITURE CO.
1136 So. 3rd PADUCAH Dial 3-7323

LOOK!
Thurs. Jan. 21, Fri. Jan. 22, Sat. Jan. 23

ADAMS DOES THE UNUSUAL AGAIN
ADAMS AGAIN OFFERS DRASTIC REDUCTIONS ON WOMEN'S CHILDREN'S AND MEN'S SHOES

ONE NICKEL SHOE SALE

Buy One Pair At The Regular Price . . .
Select Second Pair of Your Choice For Only 5c
Buy for two different members of the family.

BRING A FRIEND	1487 -- PAIRS -- 1487 WOMEN'S SHOES	324 -- PAIRS -- 324 MEN'S SHOES	444 -- PAIRS -- 444 CHILDREN'S SHOES	1487 -- PAIRS -- 1487 WOMEN'S SHOES	324 -- PAIRS -- 324 MEN'S SHOES	444 -- PAIRS -- 444 CHILDREN'S SHOES	SPLIT THE SAVINGS
----------------	-------------------------------------	---------------------------------	--------------------------------------	-------------------------------------	---------------------------------	--------------------------------------	-------------------

WOMEN'S — NATURALIZERS, LIFE STRIDE, GLAMOR DEBS, VARSITY VOGUES
MEN'S — ROBEE, PEDWIN — CHILDREN'S — BUSTER BROWN, VARSITY JR.
ALL SALES FINAL NO EXCHANGES NO REFUNDS

Adams Shoe Store
NORTH SIDE SQUARE MAYFIELD, KY.

Want Ads

NOTICE

I hereby serve notice that I am not responsible for any debts made by Mrs. Albert Tubbs, Albert Tubbs, Benton, Ky.

HELM'S CHICKS — Nationally Famous Certified Leghorns Records 300 Eggs. Feed-Seed-Supplies. Free Parking. HELM'S CHICKS, THIRD - WASHINGTON, PADUCAH.

FOR SALE — Frame house remodeled. 5 rooms, bath, 2A. Highway 58 Briensburg, C. H. King, Rt. 7, Benton.

FOR SALE — 1-year-old Polled (Horned) registered Hereford bulls, the best of blood lines, also a 3-year-old bull. See John M. Thompson, 2 miles

FOR RENT — 5-room house in Oak Level. See Mrs. Faye Gatlin in Benton or dial LA 7-7704 36p

REPTURE Expert Coming To Mayfield Again. GEO. L. HOWE

Well-known expert from Indianapolis will personally demonstrate his method without charge at the Hall Hotel, Mayfield, Monday, Jan. 25th from 2 P. M. to 6 P. M. Evening by appointment. Ask for Mr. Howe at desk.

Mr. Howe says the Howe method contracts the openings in remarkable short time on the average case, and puts you back to work the same day as efficient as before you were ruptured.

Large and difficult ruptures following operations especially solicited.

Do not overlook this opportunity if you want gratifying results. HOWE RUPTURE RST, Golden Pond, Ky. 25p

PLUMBING & HEATING SERVICE

All types of repairs and installations. Also contract jobs. Free Estimates. Gas work a specialty. Clayton Burd, Phone LA7-7492. rtsc

FREE'S EXPERT WATCH REPAIRING

Highway 68 Bands - Jewelry - Gifts - All work guaranteed. Open from 1 a. m. 'til 9 p. m. Phone LA7-8062 Large enough to serve you - Small enough to appreciate.

BUCK & BECKY FREE WATCH & GIFT SHOP

COLDS

Relieve aches and pains of colds with STANBACK Tablets or Powders. Also use as gargle for sore throat due to colds. STANBACK'S S. A. (Synergistic Action) reduces fever, brings faster, more complete relief. Remember... Snap back with STANBACK!

Shrinks Hemorrhoids Without Surgery Stops Itch—Relieves Pain

For the first time science has found a new healing substance with the astonishing ability to shrink hemorrhoids and to relieve pain—without surgery. In case after case, while gently relieving pain, actual reduction (shrinkage) of hemorrhoids has occurred. It's a new discovery. Most amazing of all—results were so thorough that sufferers made astonishing statements like "Hemorrhoids have ceased to be a problem!" The secret is a new healing substance (Bio-Dynes)—discovery of a world-famous research institute. This substance is now available in suppository or ointment form called Preparation H®. At all drug counters—money back guarantee.

Pontiac

SALES & SERVICE

Quality Used Cars

Priced to Sell

ROBERTS

Motor and Implement, Inc.

100 West 12th Benton, Ky.

Quick Relief of HEADACHE

For faster, more complete relief of headache, neuralgia, neuritis, pains, take STANBACK Tablets or Powders. STANBACK'S S. A. (Synergistic Action)—the combined action of several medically approved ingredients in one easy-to-take dose—eases anxiety and tension, starts bringing relief right away.

STANBACK POWDERS

Quick Relief of Headache, Neuralgia, Neuritis, Pains

STANBACK TABLETS

Quick Relief of Headache, Neuralgia, Neuritis, Pains

STANBACK TABLETS

Quick Relief of Headache, Neuralgia, Neuritis, Pains

STANBACK TABLETS

Quick Relief of Headache, Neuralgia, Neuritis, Pains

STANBACK TABLETS

Quick Relief of Headache, Neuralgia, Neuritis, Pains

STANBACK TABLETS

Quick Relief of Headache, Neuralgia, Neuritis, Pains

WHITE OAK TIMBER WANTED
We buy white oak standing timber, custom logs, custom stave and heading bolts. Contact us for prices and specifications. L. C. Engle, Buyer, Tel. 5-2765, Martin, Tenn. C. A. Lewis, Buyer, Tel. CHapel 7-1812, Mayfield, Ky. rtsc

For Sale: 1 extra nice double ended Hereford bull 1 year old. John Rayburn, Benton Rt. 5, Phone EL 4-4270. 1p

Mr. and Mrs. H. E. Dyke and her mother of Gilbertsville Route 1 were shoppers in Benton Friday.

Subscribe To The Courier

There are two numbers opposite your name on the Marshall Courier which indicate when the time to your paper has expired. The first number indicates the month (and it is the first) and the last number indicates the year. So if the last no. on your Marshall Courier is '59 your paper has expired. \$2.00 can be mailed or brought to the Courier to pay for a year.

Mrs. Ted Crouch of Route 4 was a shopping visitor in Benton Wednesday afternoon.

Start the New Year out right by contacting Ezell's Beauty School, 306 North 4th Street, Murray, Ky. in person. 3tc

DOWDY'S ASHLAND CAFE
Fine Home
Style Foods — Delicious
Short Orders — Steaks
Sandwiches
Located at 7th and Main Streets Benton, Ky.

POWELL COAL CO.
• Warm Morning
Stoves
• Sand and Gravel
• Limestone Rock
• Fertilizers

Calvert City, Ky.
Phone EX-54383

KENTUCKY LAKE PROPERTIES
Lots, homes, cottages and business places
FLORENCE GIBBS, Realtor
Highway 641 Phone FO 2-4211
Gilbertsville, Ky.

BUILDING SUPPLIES
From FOUNDATION TO ROOF
We Have It!
TREAS
Lumber Company
Phone LA 7-2491 — Benton, Ky

WALLBOARD
• Lumber
• Millwork
• Masonry
• Roofing

THE BEST Is FIBERGLAS
Blown Insulation
Don't Be Fooled by Substitutes
HOME IMPROVEMENT Company
Phone CH 7-1372 323 So. 12th Mayfield, Ky.

GET HOTPOINT

You Can Get A Better Deal At

ERVIN POE'S

In Palma

RADIO SERVICE CENTER

Benton, Ky.

IS "IRON-HUNGRY BLOOD"

MAKING YOU ONLY "HALF" A WOMAN?

Are You So Run-Down You Can't Give Your Husband and Family Real Companionship? Then Discover The Wonderful Blood-Strengthening Action of This Special Iron Tonic for Women!

How tragic when a woman feels so tired, so weak and run-down she can't be a real companion! Luckily, it's often due to "Iron-Hungry Blood" (simple iron deficiency anemia). Then it's need- less for those women to suffer such awful weariness.

Now, a wonderful iron tonic can help relieve this condition... thus renew your vitality! It's Lydia E. Pinkham's Tablets, only iron tonic made especially for women! Rich in iron, Pinkham's Tablets start to strengthen "Iron-Hungry Blood" in one day!

FOR FEMALE AILMENTS! Doctors' tests prove famous Lydia E. Pinkham's Vegetable Compound (liquid) also brings quick relief from discomforts of monthly pain and change-of-life.

There's one of the best things about starting a beauty career... you don't need previous talents. We train your hands and teach them to become skillful. You need no previous training, no special courses. If you like to look at beautiful things... like to work with your hands... you have the only basic requirements necessary for beauty training.

Start the New Year out right by contacting Ezell's Beauty School, 306 North 4th Street, Murray, Ky. in person. 3tc

NO SPECIAL TALENT NEEDED!

That's one of the best things about starting a beauty career... you don't need previous talents. We train your hands and teach them to become skillful. You need no previous training, no special courses. If you like to look at beautiful things... like to work with your hands... you have the only basic requirements necessary for beauty training.

Start the New Year out right by contacting Ezell's Beauty School, 306 North 4th Street, Murray, Ky. in person. 3tc

THE OLD TIMER

"The toughest problem some children face is that of learning good manners without seeing any."

My Neighbors

"Speak to me, Melvin! Melvin! Do you hear me?"

WCBL RADIO

ALWAYS IN TUNE WITH YOU

Zemo Great for Minor Burns, Cuts

Zemo, a doctor's formula, liquid or ointment, soothes, helps heal minor burns, cuts, bruises. Family antiseptic, eases itch of surface rashes, eczema, teen-age pimples, athlete's foot. Stops scratching, so aids faster healing. For stubborn cases, get Extra Strength Zemo.

INGROWN NAIL HURTING YOU? Immediate Relief!

A few drops of CUTICUR® bring relief from tormenting pain of ingrown nail. CUTICUR® softens and loosens the nail, allows the nail to be cut and thus gives you further pain and discomfort. CUTICUR® is available at all drug counters.

BEAUTIFUL KENTUCKY LAKE PROPERTIES

Lots, homes, cottages and business places

FLORENCE GIBBS, Realtor

Highway 641 Phone FO 2-4211

Gilbertsville, Ky.

WALLBOARD

• Lumber

• Millwork

• Masonry

• Roofing

THE BEST Is FIBERGLAS

Blown Insulation

Don't Be Fooled by Substitutes

HOME IMPROVEMENT Company

Phone CH 7-1372 323 So. 12th Mayfield, Ky.

GET HOTPOINT

You Can Get A Better Deal At

ERVIN POE'S

In Palma

RADIO SERVICE CENTER

THE OLD TIMER

"The toughest problem some children face is that of learning good manners without seeing any."

My Neighbors

"Speak to me, Melvin! Melvin! Do you hear me?"

WCBL RADIO

ALWAYS IN TUNE WITH YOU

Zemo Great for Minor Burns, Cuts

Zemo, a doctor's formula, liquid or ointment, soothes, helps heal minor burns, cuts, bruises. Family antiseptic, eases itch of surface rashes, eczema, teen-age pimples, athlete's foot. Stops scratching, so aids faster healing. For stubborn cases, get Extra Strength Zemo.

INGROWN NAIL HURTING YOU? Immediate Relief!

A few drops of CUTICUR® bring relief from tormenting pain of ingrown nail. CUTICUR® softens and loosens the nail, allows the nail to be cut and thus gives you further pain and discomfort. CUTICUR® is available at all drug counters.

BEAUTIFUL KENTUCKY LAKE PROPERTIES

Lots, homes, cottages and business places

FLORENCE GIBBS, Realtor

Highway 641 Phone FO 2-4211

Gilbertsville, Ky.

WALLBOARD

• Lumber

• Millwork

• Masonry

• Roofing

THE BEST Is FIBERGLAS

Blown Insulation

Don't Be Fooled by Substitutes

HOME IMPROVEMENT Company

Phone CH 7-1372 323 So. 12th Mayfield, Ky.

GET HOTPOINT

You Can Get A Better Deal At

ERVIN POE'S

In Palma

RADIO SERVICE CENTER

Benton, Ky.

IS "IRON-HUNGRY BLOOD"

MAKING YOU ONLY "HALF" A WOMAN?

Are You So Run-Down You Can't Give Your Husband and Family Real Companionship? Then Discover The Wonderful Blood-Strengthening Action of This Special Iron Tonic for Women!

How tragic when a woman feels so tired, so weak and run-down she can't be a real companion! Luckily, it's often due to "Iron-Hungry Blood" (simple iron deficiency anemia). Then it's need- less for those women to suffer such awful weariness.

Now, a wonderful iron tonic can help relieve this condition... thus renew your vitality! It's Lydia E. Pinkham's Tablets, only iron tonic made especially for women! Rich in iron, Pinkham's Tablets start to strengthen "Iron-Hungry Blood" in one day!

FOR FEMALE AILMENTS! Doctors' tests prove famous Lydia E. Pinkham's Vegetable Compound (liquid) also brings quick relief from discomforts of monthly pain and change-of-life.

There's one of the best things about starting a beauty career... you don't need previous talents. We train your hands and teach them to become skillful. You need no previous training, no special courses. If you like to look at beautiful things... like to work with your hands... you have the only basic requirements necessary for beauty training.

Start the New Year out right by contacting Ezell's Beauty School, 306 North 4th Street, Murray, Ky. in person. 3tc

NO SPECIAL TALENT NEEDED!

That's one of the best things about starting a beauty career... you don't need previous talents. We train your hands and teach them to become skillful. You need no previous training, no special courses. If you like to look at beautiful things... like to work with your hands... you have the only basic requirements necessary for beauty training.

Start the New Year out right by contacting Ezell's Beauty School, 306 North 4th Street, Murray, Ky. in person. 3tc

THE OLD TIMER

"The toughest problem some children face is that of learning good manners without seeing any."

My Neighbors

"Speak to me, Melvin! Melvin! Do you hear me?"

WCBL RADIO

ALWAYS IN TUNE WITH YOU

Zemo Great for Minor Burns, Cuts

Zemo, a doctor's formula, liquid or ointment, soothes, helps heal minor burns, cuts, bruises. Family antiseptic, eases itch of surface rashes, eczema, teen-age pimples, athlete's foot. Stops scratching, so aids faster healing. For stubborn cases, get Extra Strength Zemo.

INGROWN NAIL HURTING YOU? Immediate Relief!

A few drops of CUTICUR® bring relief from tormenting pain of ingrown nail. CUTICUR® softens and loosens the nail, allows the nail to be cut and thus gives you further pain and discomfort. CUTICUR® is available at all drug counters.

BEAUTIFUL KENTUCKY LAKE PROPERTIES

Lots, homes, cottages and business places

FLORENCE GIBBS, Realtor

Highway 641 Phone FO 2-4211

Gilbertsville, Ky.

WALLBOARD

• Lumber

• Millwork

• Masonry

• Roofing

THE BEST Is FIBERGLAS

Blown Insulation

Don't Be Fooled by Substitutes

HOME IMPROVEMENT Company

THE OLD TIMER

"The toughest problem some children face is that of learning good manners without seeing any."

My Neighbors

"Speak to me, Melvin! Melvin! Do you hear me?"

WCBL RADIO

ALWAYS IN TUNE WITH YOU

Zemo Great for Minor Burns, Cuts

Zemo, a doctor's formula, liquid or ointment, soothes, helps heal minor burns, cuts, bruises. Family antiseptic, eases itch of surface rashes, eczema, teen-age pimples, athlete's foot. Stops scratching, so aids faster healing. For stubborn cases, get Extra Strength Zemo.

INGROWN NAIL HURTING YOU? Immediate Relief!

A few drops of CUTICUR® bring relief from tormenting pain of ingrown nail. CUTICUR® softens and loosens the nail, allows the nail to be cut and thus gives you further pain and discomfort. CUTICUR® is available at all drug counters.

BEAUTIFUL KENTUCKY LAKE PROPERTIES

Lots, homes, cottages and business places

FLORENCE GIBBS, Realtor

Highway 641 Phone FO 2-4211

Gilbertsville, Ky.

WALLBOARD

• Lumber

• Millwork

• Masonry

• Roofing

THE BEST Is FIBERGLAS

Blown Insulation

Don't Be Fooled by Substitutes

HOME IMPROVEMENT Company

Phone CH 7-1372 323 So. 12th Mayfield, Ky.

GET HOTPOINT

You Can Get A Better Deal At

ERVIN POE'S

In Palma

RADIO SERVICE CENTER

Benton, Ky.

IS "IRON-HUNGRY BLOOD"

MAKING YOU ONLY "HALF" A WOMAN?

Are You So Run-Down You Can't Give Your Husband and Family Real Companionship? Then Discover The Wonderful Blood-Strengthening Action of This Special Iron Tonic for Women!

How tragic when a woman feels so tired, so weak and run-down she can't be a real companion! Luckily, it's often due to "Iron-Hungry Blood" (simple iron deficiency anemia). Then it's need- less for those women to suffer such awful weariness.

Now, a wonderful iron tonic can help relieve this condition... thus renew your vitality! It's Lydia E. Pinkham's Tablets, only iron tonic made especially for women! Rich in iron, Pinkham's Tablets start to strengthen "Iron-Hungry Blood" in one day!

FOR FEMALE AILMENTS! Doctors' tests prove famous Lydia E. Pinkham's Vegetable Compound (liquid) also brings quick relief from discomforts of monthly pain and change-of-life.

There's one of the best things about starting a beauty career... you don't need previous talents. We train your hands and teach them to become skillful. You need no previous training, no special courses. If you like to look at beautiful things... like to work with your hands... you have the only basic requirements necessary for beauty training.

Start the New Year out right by contacting Ezell's Beauty School, 306 North 4th Street, Murray, Ky. in person. 3tc

NO SPECIAL TALENT NEEDED!

That's one of the best things about starting a beauty career... you don't need previous talents. We train your hands and teach them to become skillful. You need no previous training, no special courses. If you like to look at beautiful things... like to work with your hands... you have the only basic requirements necessary for beauty training.

Start the New Year out right by contacting Ezell's Beauty School, 306 North 4th Street, Murray, Ky. in person. 3tc

THE OLD TIMER

"The toughest problem some children face is that of learning good manners without seeing any."

My Neighbors

"Speak to me, Melvin! Melvin! Do you hear me?"

WCBL RADIO

WCBL
RA
CONSTIPATION
Medical reports
how folks over
establish regular
After 35, irregularity
comes a problem. What
establish regularity. Such
regularity is the daily use
Here's medical evidence:
men and women look
under medical supervision
after case SERUTAN, regular
helped establish regular
real relief from constipation
35, try SERUTAN, powder
as hard

SERUTAN
"Read It Backward"
The Falcon Tuber Sedan
P to \$124—ON AMERICA'S
BEST SIX-PASSENGER CAR—THE FALCON
is priced up to \$124 less than other
comparable cars, gets up to 30 miles per
gallon, and has 157,000 miles between oil changes. Cuts com
pares, up to 15% on insurance! Compare
price, quality, performance!

BUNDLE
OMY TWINS
Time!
THE CAR THAT
MAKES IT
FOOLISH
TO PAY MORE!
TWIN-TEST
THE ECONOMY
TWIN!

MOTORS
Used Cars and Trucks
Chosen for this paper By Fisher

LOOK, PA,
NO TEETH!
By MORACE ELMO
SURE THEY TASTE FUNNY,
BUT IT KEEPS 'EM ON
THE KNIFE!

WCBL
RA
CONSTIPATION
Medical reports
how folks over
establish regular
After 35, irregularity
comes a problem. What
establish regularity. Such
regularity is the daily use
Here's medical evidence:
men and women look
under medical supervision
after case SERUTAN, regular
helped establish regular
real relief from constipation
35, try SERUTAN, powder
as hard

WCBL RA
CONSTIPATION
Medical reports
how folks over
establish regular
After 35, irregularity
comes a problem. What
establish regularity. Such
regularity is the daily use
Here's medical evidence:
men and women look
under medical supervision
after case SERUTAN, regular
helped establish regular
real relief from constipation
35, try SERUTAN, powder
as hard

Calvert Scouts
Spend Weekend at
Pennyrile Park
Calvert City Boy Scout Troop
85 went on a weekend camping
trip to Pennyrile State Park,
Dawson Springs, Saturday and
Sunday, Jan. 16 and 17.
The group motored there with
their assistant scoutmaster, John
O'Bryan, and Bill Turrell, ac
tivities man for January. Scouts
were Tommy O'Bryan, Jimmy
Gootee, Mike Klein, Tommy
Stuart, Bobby Seifield. Camp
was set up and dinner pre
pared.
In the afternoon the Scouts
went on a 10-mile hike. For
Mike Klein and Tommy O'Bryan
this meant another hike to add
toward the five-10 mile hikes
and a 20-mile hike required to

receive the hiking merit badge
they are working for. Tommy
Stuart passed some requirements
for 2nd class Scout.
Supper was prepared and in
the late evening the group re
turned to sleeping bags and slept
on the ground beneath an over
hanging cliff, which provided
shelter.
Sunday breakfast was enjoyed
and the group prepared to come
home. Rain cut the trip short.
Nevertheless, the boys and lead
ers had an enjoyable and ben
eficial weekend.
Capt. and Mrs. Bill Morgan of
Lubbock, Texas, are the parents
of a five-pound two-ounce baby
girl, born Jan. 12. They have
named her Shannon Marie. Bill
is the son of Mr. and Mrs. Hat
ler Morgan of Benton.

From my porch...
...I watch the world go by.
Almost every screen or tele
vision play that has New York
as its setting, shows us the aw
esome skyline or Broadway ag
gitation, a swanky nightclub or
a luxury penthouse, Park Ave
nue or the slums.
Seldom do the cameras dwell
upon the rows of respectable old
brownstone flats which line
many Manhattan streets, or en
ter into the quiet homes in
which the majority of New
Yorkers spend uneventful lives.
Apparently those who prepare
our movie and TV fare believe
that we want to see only the
great city's glamour and excite
ment.
But I'm convinced that the
people resident on my shaded
Midwestern street would be in
terested in the quite normal
lives these New Yorkers lead,
and that they would feel a warm
understanding of their sorrows
and joys. We would feel close
to them; loving thy neighbor is
not limited by state lines.
There was an unpretentious
little TV play a while back
about an ordinary, lonely New
Yorker who worked in a meat
market, how he met a lonely,
unglamorous girl, and how they
found happiness together. It was
a hit and then became a hit
movie — because people, just
people, liked it... "Marty."
People are that way.

Mrs. Paul Owens
Hostess to Calvert
Homemakers Club
The Calvert City Homemakers
Club met Monday at the home of
Mrs. Paul Owens, with Mrs. Opal
Davis acting as co-hostess.
Mrs. Viola O'Daniel will be the
club delegate to Farm and Home
Week in Lexington.
The club was visited by the
Bookmobile and several members
checked books for reading.
The lesson was on "Cuts of
Meats and Ways to Serve Them,"
and was presented by Mrs. John
Goheen and Mrs. Bert Elam.
They also prepared and served
a beefroast at the potluck din
ner.
Mrs. Estelle Sewell was added
to the club membership. Visitors
were Mrs. Mildred Egbert and
Mrs. Enoch Knight. Attending

were Mesdames Edna Wood,
Clyde Lindsey, Viola O'Daniel,
Maud Barnes, Charles Allen,
Claud and Sampson Dees, Bert
Elam, George Lamb, John Go
heen, Pearl Smith and the host
esses.
SPANISH PROGRAM HELD
BY CALVERT BROWNIES
Brownie Troop 99 met recent
ly in the home of Mrs. Otis For
ner, Brownie leader, with Mrs.
Charles Kilcoyne assistant.
The girls learned "Spanish
Conversation Concerning Foods."
They also learned about popular
foods of the West Indies and
how to prepare them.
Games were played, using
Spanish conversation, which all
the group enjoyed.
Present were Cindy Eicholz,
Linda Forshing, Elaine Slice,
Janna O'Dell, Elaine Kilcoyne,
Jennifer Kopf, Mary Hall, The
rena Jeans, Sharon Drennan,
Rebecca Seaton, Tane Travis,

Brewers Club to
Present a Radio
Program on Feb. 9
The Brewers Homemakers Club
met at the home of Mrs. Homer
Chester at 10 a.m. Thursday,
Jan. 14. The devotion was read
by Mrs. Chester from the 13th
chapter of Corinthians.
A committee was appointed to
plan a radio program to be given
over WCBL Feb. 9 at 11:05 a.m.
The citizenship program was
led by Mrs. Earl Cole. The land
scape lesson, by Mrs. Frank
Heist, was about pruning shade
trees and budgeting for the out
side care of the home.
At noon, the group recessed
for a potluck lunch. The meat,
Sandra Brooks, Maureen Car
roll, Cheryl Jones and Brownie
Mother Mrs. King Stice.

two different beef roasts, was
prepared by Mrs. Paul Creason
and Mrs. Frank Heist, who also
gave the lesson on buying and
preparing the different cuts of
meat. After lunch, the lesson
was completed.
The club is happy to welcome
a new member, Mrs. Leon Par
ker. Members present were Mes
dames Earl Cole, Paul Creason,
Neal Haley, Frank Heist, Leon
Parker, Wayne Parker, Bill
Perry, Hal Perry, two visitors,
Mrs. Carl Wade Chester and Mrs.
Ted Palm, and the hostess.
The next meeting will be at
the home of Mrs. Earl Cole on
Feb. 11 at 10 a.m. — Mrs. Betty
Haley.
Averett Davis of Benton has
been a recent patient at the
Lourdes Hospital in Paducah.
Mrs. R. H. Jones of Calvert
patient at the Baptist Hospital
in Paducah.

ONLY!
JIM WALTER OFFERS SO MUCH IN A SHELL HOME
DOUBLE CHECK THESE FEATURES
ALUMINUM AWNING WINDOWS
ALUMINUM FULL LENGTH
SCREENS
TWO COATS OUTSIDE PAINT
210 SHINGLE ROOF
MORTGAGE INSURANCE AT
NO EXTRA COST
FIRST YEAR FIRE INSURANCE
INCLUDED.
THESE ARE ONLY A FEW OF THE FINER QUALITIES OF DOING
BUSINESS WITH JIM WALTER CORPORATION. MAKE YOUR
CHOICE TODAY — PAY NOTHING DOWN... BUILT ON YOUR LOT
LIKE YOU WANT IT BUILT.
CALL COLLECT OR WRITE JIM WALTER TODAY!
OR CALL COLLECT TAYLOR 1-5797, MADISONVILLE, KY.
WRITE P.O. BOX 1072, PADUCAH, KY.
JIM WALTER CORP.

THE MARSHALL COURIER
Published Thursday of each
week at 200 East Eleventh Street
in Benton, Ky. Entered as sec
ond class mail matter May 30
at the postoffice at Benton, Ky.
under the act of March 3, 1897.
Subscription rates—\$2 per year
in Marshall and adjoining coun
ties; \$2.50 per year elsewhere in
Kentucky; \$3 per year outside of
Kentucky.
Classified advertising rates: 10
cents per line. Display advertis
ing rates upon request.
Marshall Wyatt and Woodson
Cross, Publishers

TAKE A TURN IN THE TURBINE DRIVE BUICK '60...

Turbine Drive gives you the smoothest flow of power in
any car today. No lag, no lurch, no click in a Buick
... just a steady flow of power under your control at all
times. Other automatic transmissions shift gears "ready
or not", but when you put your Buick in "Drive", no
gears ever shift. And Turbine Drive saves you money
because it stays smooth without adjustment.
Buick's superior brakes stop better and last longer be
cause their unique design prevents dangerous heat
build-up. All brake drums are finned and front drums,
where up to 80% of the braking is done, are aluminum
— get rid of heat much faster than ordinary drums. See
your Buick dealer today and learn for yourself how
exciting it is to drive this beautifully-built quality car.
Optional at extra cost on LeSabre, standard on Invicta and Electra
The Turbine Drive Buick '60... **BUICK'S ALL-TIME BEST**
SEE YOUR LOCAL AUTHORIZED QUALITY BUICK DEALER NOW...
YOUR QUALITY BUICK DEALER IN BENTON IS **LAMPKINS BUICK CO.** 1209 S. Main

CONDENSED FINANCIAL STATEMENT
FIRST FEDERAL
SAVINGS AND LOAN ASSOCIATION OF PADUCAH
100-102-104 Guthrie Building
Paducah, Kentucky
As of December 31, 1959

ASSETS	LIABILITIES
Mortgage Loans ... 1,165,494.60	Savings Accounts ... 1,547,268.04
as on Savings Acct. ... 9,966.01	Advances from Federal
as on Federal Home	Home Loan Bank ... NONE
a Bank ... 19,300.00	Loans in Process ... 1,900.11
Government Bonds ... 300,079.69	Other Liabilities ... 877.11
Interest Receivable,	General Reserves ... 67,900.17
ments ... 2,267.20	Undivided Profits ... 7,588.46
on Hand and in Banks 123,260.91	
ature, Fixture and	
ehold Improvements 5,165.48	
1,625,533.89	1,625,533.89

INSURED SAFETY
Accounts are fully insured in any amount up to \$10,000.00 by an instrumentality of the United States
Government.

CURRENT DIVIDEND RATE 4%
PROGRESS REPORT

	December 31, 1956	December 31, 1957	December 31, 1958	December 31, 1959
TOTAL ASSETS	763,713.36	1,019,653.48	1,243,268.94	1,625,533.89

WHERE You Save DOES Make A Difference
Honestly, the beginning of a New Year—
especially a new decade—seems to be an
excellent time to review past achievements
and future direction.
FIRST FEDERAL, are indeed proud of our
years of progress and achievement but we
remain concerned with the future progress
growth of this Association; particularly
the growth is a reflection of community
endeavor.
FIRST FEDERAL, growth has always been
important factor; not only growth in size,
growth in soundness and service.
Publish our December 31, 1959, semi
-annual statement, we express our appreciation
our customers and the community which
the sound growth of FIRST FEDERAL pos
sible.

OFFICERS
Place, President
Nagel, Vice President
Vice President
Hank, Secretary-Treasurer

DIRECTORS
Ray Black
Joel Darnall
Gus E. Hank
Emmett D. Hannan
William F. Nagel
C. E. Orr
W. J. Pierce
C. D. Rhodes
Earle T. Shoup
Charles Vandeveld

PRICES SLASHED ON THESE BIG FURNITURE BUYS

10 Pc Living Room Group

INCLUDES
• 2 Pc. Living Room Suite with button tufted back and cool foam cushions.
• 2 Lamps
• 3 Tables: 2 step, 1 coffee
• 2 Pillows
• 1 Large Wall Picture
148⁸⁸
Assorted Colors

Complete BABY BED
Includes Springs & Mattress.
Has Adjustable Side
only 28.75
Metal
Bunk Beds
Complete with Springs, Ladder & Guard Rail
ONLY \$38.95

7-PC. DINETTE SET

• Chrome or Bronze
• Table & Chairs
• Table 36"x60"
• Well Constructed
• Heat Proof Top
• Big Selection
64⁹⁵

BEDDING Including Cotton, Felt & Innerspring MATTRESSES As Low As \$12.95
\$20.00 OFF On Any Innerspring Mattress And Matching Box Springs

YOUNGBLOOD BROS. FURN.
East Broadway Free Delivery Open Friday Nights Til 8:30 Mayfield, Ky. Easy Payments

Benton WSCS Meets at Church

The Woman's Society of Christian Service met at the Benton Methodist church Jan. 11 at 10 a.m.

The business session was presided over by the president, Mrs. Harry Chapline.

A study on the efforts in missionary work being made in Africa was presented by Mrs. Albert (Poni) Nelson, secretary. Mrs. Bob Long and Mrs. Ray-

mond Davis.

Mrs. Marcus Gurley gave the meditation and was followed by a prayer by Mrs. W. W. Watts.

A potluck dinner was enjoyed by the following women who attended: Mesdames Oscar Shemwell, Wm. Watts, Albert Nelson, Raymond Davis, Harry Chapline, Java Gregory, Ivory Adair, H. B. Holland, Orville Taylor, Norman Ashby, Rudy Holland, Harold Holland, Burnett Holland, R. R. McWaters, Joe Ely, Bernie Brown.

Subscribe to The Courier



EXPERT REPAIRING

Bring your watch to our repair department for expert attention and service

"The Diamond Store of Paducah"

ROGERS

Jewelers

304 BROADWAY

SAVE — SAVE — SAVE — SAVE — SAVE — SAVE — SAVE

DURING OUR JANUARY

CLEAN-SWEEP SALE

You Still Get . . .

2

SUITS For The
Price of . . .
(Plus One Dollar)

1

or get 1 Suit and 1 Topcoat or 1 Suit and 1 Sport Coat and Slacks . . . 2 for the price of 1, plus one dollar!

Substantial Savings On . . .

Boys' Wear!

FACTORY OUTLET STORE

FOR MEN AND BOYS
South 6th Street Mayfield CH 7-3505

BIG news! BIG savings!

January Clearance

FINAL Reductions

OUR ENTIRE STOCK **1/2** Price

ALL FALL & WINTER MERCHANDISE

HURRY! HURRY! EXCITING VALUES THROUGHOUT THE STORE

- All Sales Final
- No Refunds
- No Exchanges

The Clemmie Jordan Shoppe

Paris Road

Mayfield, Ky.

Dial CH 7-2552

Heart Fund Chief Calls Meeting at Courthouse Jan. 28

All men, women and teenagers interested in the success of the forthcoming Heart Fund campaign are asked to meet with the local Heart Fund chairman, D. E. Werner, at the county courthouse next Jan. 28, at 7 o'clock.

Dr. H. L. King, local physician, will be the principal speaker, with a question and answer period included.

Mr. Werner pointed out once again that of all the deaths under age 65, more than half are due to heart disease, blood vessels, and accompanying factors.

He said further, that the success of the campaign will be asked to spend about two hours of his or her time towards this most worthy cause.

The funds received support and maintained needed research and assist indigent heart patients, among other things. Should you be unable to attend this meeting, please make your interest known by phoning Mr. Werner at Lakeside 7-6841, and information as to what you can do to help will be given to you.

CHUMBLER NAMED TO 3 LEGISLATIVE COMMITTEES

State Representative O. L. Chumblor of Sharpe has been appointed to three committees in the Legislature at Frankfort. He is a member of the education, insurance and public utilities committees.

This is Chumblor's first term as a legislator from Marshall and Lyon counties.

Save plenty on Furniture in January at B. & B. Furniture Discount Store in Paducah. See their big ad in this issue of the Courier.

David Meredith, son of Mr. and Mrs. Bill Meredith of Benton, was confined to bed during the weekend by illness.

HOSPITAL NEWS

R. A. Han of Gilbertsville Route 1 is a patient at Baptist Hospital in Paducah.

Mrs. R. C. Riley has been dismissed from Lourdes Hospital and is at her home here.

Mrs. Rudy Brooks of Route 6 was admitted this week to the Baptist Hospital in Paducah.

Elmer Preels of Benton has been admitted to Lourdes Hospital.

Charles Kilcayne of Calvert City was a patient at Baptist Hospital in Paducah.

Alfred Franklin, sr., has returned to Benton from the Lourdes Hospital in Paducah.

Milton Nelson of Calvert City has been a recent patient at the Lourdes Hospital in Paducah.

Mrs. Austin Harmon of Benton has been dismissed from the Lourdes Hospital in Paducah.

Mrs. Ronald Locke Is Complimented At Stork Shower

A stork shower was held Saturday, Jan. 16, at the Brewster School lunchroom in honor of Mrs. Ronald Locke.

Hostesses for the event were Mrs. Bud Rose and Mrs. Warnard Locke.

Approximately 125 persons were either present or sent gifts. The party was held at 2 p.m.

CIRCLE 3 MEETS AT FIRST BAPTIST CHURCH

Circle 3 met at the First Baptist Church Jan. 12 at 2 p.m. for its monthly meeting. Mrs. Henry Johnston was in charge of the circle program entitled "Render Unto Caesar."

A business meeting followed, with Mrs. Johnston presiding. Those attending were Mesdames James Dunn, Don Mobley, Rudy Cunningham, Charles Thompson, Curt Reynolds, David Myers, Russell McGregor, and the hostesses, Kenneth Galloway and Henry Johnston.

Mrs. Homer Miller Hostess to Benton Homemakers Club

Benton Homemakers met Tuesday night, Jan. 12, at the home of Mrs. Homer Miller. Mrs. E. G. Williams, president, was in charge of the meeting.

Mrs. Ted Combs gave the lesson on the buying of meats, and Mrs. C. E. Voyles discussed landscaping. A delightful recreation period was conducted by Mrs. C. D. Clayton, as was an educational quiz on American government and citizenship.

A social hour was held, and refreshments were served to 16 members — Mesdames George Erickson, B. L. Trevathan, Edward Barclay, Charlie Cone, Paul Cross, Mae Shemwell, Claud Parks, Orville Taylor, Willard Lubker, Charles Kissell, Hatler Morgan and the four on the program and the hostess.

Mr. and Mrs. Ray Wade of Nashville, spent a recent week in the home of Mr. and Mrs. James P. Mathis in Benton. Mrs. Lucille Lilly was confined to her home during the first of the week by illness.

BENTON THEATRE BENTON, KENTUCKY M S C 817

Thurs.-Fri., Jan. 21-22

Feature Starts — Matinee 3:28

Night 7:28-9:22

Robert Taylor & Fess Parker in

"THE HANGMAN"

Saturday, January 23

DOUBLE FEATURE PROGRAM

Continuous from 11:15 A.M.

"THE IRON SHERIFF"

with Sterling Hayden

PLUS —

"THE MUGGERS"

with Kent Smith

Sun. & Mon., Jan. 24 & 25

Starts 1:30-3:50-7:00-9:20

"MIDDLE OF THE NIGHT"

Kim Novak & Fredric March

Tues. & Wed., Jan. 26 & 27

Starts — Night 7:00-8:45

Wednesday Matinee 3:00

30 FT. BRIDE OF CANDY ROCK

with

Lou Costello & Dorothy Provine

Mrs. J. M. Fields visited her daughter, Mrs. Carl Sarten in Paducah last week for two days. Max Wolfe has been sick list for several days.

ONE-WAY-STREETS-BUT 2-WAY SERVICE PLUS MM STAMPS

I'm the best shot in the business!

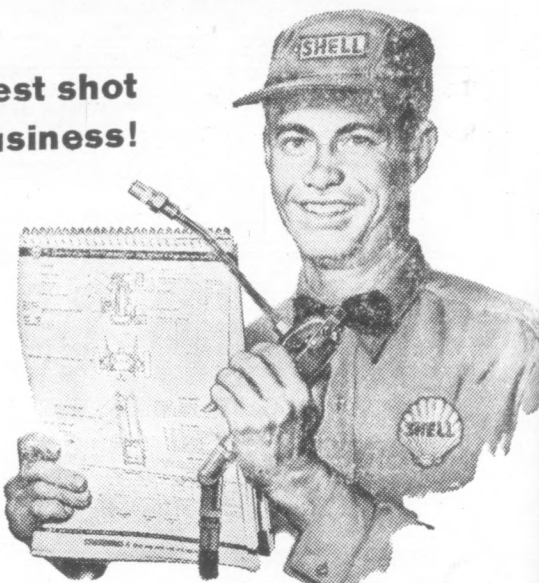

This Safety Check is part of every Shell lubrication:

- | | |
|--|-----------------------------------|
| <input type="checkbox"/> Cooling System | <input type="checkbox"/> Lights |
| <input type="checkbox"/> Crankcase | <input type="checkbox"/> Brakes |
| <input type="checkbox"/> Transmission | <input type="checkbox"/> Fan |
| <input type="checkbox"/> Differential | <input type="checkbox"/> Steering |
| <input type="checkbox"/> Shock Absorbers | <input type="checkbox"/> Battery |
| | <input type="checkbox"/> Tires |

Service is our Business

FRANKLIN SHELL SERVICE

SOUTH MAIN ST. IN BENTON

LOOK AT MERCURY'S NEW LOW-PRICE POSITION!



Comparable models of Buick, Oldsmobile and Dodge are \$140 to \$200 more

and the best Fords, Chevrolets and Plymouths are just \$14 to \$36 less

COME SEE HOW EASILY YOU CAN OWN A NEW MERCURY

Mercury lowers prices (as much as \$135) on every '60 model. Yet Mercury quality is greater than ever. Result: Mercury sales are up 48%—and we're dealing like mad to keep up this sizzling pace. Result #2: If you can afford a Ford, Chevrolet or Plymouth, we can put you in a beautiful new Mercury right now. In the bargain you'll get unbeatable visibility, luxurious interiors, roomier seats, a smoother ride and so much more car, that, well...can you afford not to see the 1960 Mercury? NOW—AT QUALITY HEADQUARTERS

RILEY MOTOR SALES

708 MAIN ST.

BENTON, KY.

BIBLE SPEAKS

International Union Bible School Lesson

DR. KENNETH J. FOREMAN

Material: Acts 15:36 through 18:18

Philippians 2:12-15

Special Reading: Isaiah 55:1-11

Lesson for January 24, 1960

Good Changes Lives

CHRISTIAN religion did not burst into the world as a new set of ideas. Christians have not them—and right Christians are not now—just the same with new ideas. A man does become a Christian by believing something on Sunday that he doesn't believe on Monday.

It is a Christian who believes what he doesn't believe, or maybe never even thought about. The point is, he's got to stop with his old ideas. He's got to become something new to the people who believe.

Dr. Foreman

Dr. Foreman

Dr. Foreman

Dr. Foreman

Dr. Foreman

Dr. Foreman

Dr. Foreman

Dr. Foreman

Dr. Foreman

Dr. Foreman

Dr. Foreman

Dr. Foreman

Dr. Foreman

Dr. Foreman

Dr. Foreman

Dr. Foreman

Dr. Foreman

Dr. Foreman

Dr. Foreman

Dr. Foreman

Dr. Foreman

Dr. Foreman

Dr. Foreman

Dr. Foreman

Dr. Foreman

Dr. Foreman

Dr. Foreman

Dr. Foreman

Dr. Foreman

Dr. Foreman

Dr. Foreman

Dr. Foreman

Dr. Foreman

Dr. Foreman

Dr. Foreman

Dr. Foreman

Dr. Foreman

Dr. Foreman

Dr. Foreman

Dr. Foreman

Dr. Foreman

Dr. Foreman

Dr. Foreman

Dr. Foreman

Dr. Foreman

Dr. Foreman

Dr. Foreman

Dr. Foreman

Dr. Foreman

Dr. Foreman

Dr. Foreman

Dr. Foreman

Dr. Foreman

Dr. Foreman

Dr. Foreman

Dr. Foreman

Dr. Foreman

Dr. Foreman

Dr. Foreman

Dr. Foreman

Dr. Foreman

Dr. Foreman

Dr. Foreman

Dr. Foreman

Dr. Foreman

Dr. Foreman

Dr. Foreman

Dr. Foreman

Dr. Foreman

Dr. Foreman

Dr. Foreman

Dr. Foreman

Dr. Foreman

Dr. Foreman

Dr. Foreman

Dr. Foreman

Dr. Foreman

Dr. Foreman

Dr. Foreman

Dr. Foreman

Dr. Foreman

Dr. Foreman

Dr. Foreman

Dr. Foreman

Dr. Foreman

Dr. Foreman

Dr. Foreman

Dr. Foreman

Dr. Foreman

Dr. Foreman

Dr. Foreman

Dr. Foreman

Dr. Foreman

Dr. Foreman

Dr. Foreman

Dr. Foreman

Dr. Foreman

Dr. Foreman

Dr. Foreman

Dr. Foreman

Dr. Foreman

Dr. Foreman

Dr. Foreman

Dr. Foreman

Dr. Foreman

Dr. Foreman

Dr. Foreman

Dr. Foreman

Dr. Foreman

Miss Duck On Soil

This essay, written by Ody Duckett of Calvert, won third place in the Soil Conservation essay test held in this county. It was one of the top two winners mailed to Louisville for statewide contest.

HOW FORESTRY BENEFITS MY COMMUNITY

Our forests are invaluable to us and our posterity. They are very precious to our forefathers, especially when they were rich, southern soil away from the Rocky Mountains. In the east as the Appalachian Mountains and as far north as Montana, through creeks and streams, rivulets and brooks, and down, down, ever flowing down, down, ever flowing down, from Cincinnati to the Gulf of Mexico at a rate of approximately five hundred million tons a year.

Then in 1897 it rained. It rained and from as far as the Rocky Mountains, as far east as the Appalachian Mountains and as far north as Montana, through creeks and streams, rivulets and brooks, and down, down, ever flowing down, down, ever flowing down, from Cincinnati to the Gulf of Mexico at a rate of approximately five hundred million tons a year. The water, leaving death and destruction in its path, killed and five thousand people. In our own, Marshall County, the destruction was widespread. The farther south it went, the more water, the more death, more destruction in its wake. We today, also, destroy precious forests. Forests have caused enormous loss. They are sometimes caused by lightning or the spark of a cigarette, but much more.

Bear Wheel Alignment and Balancing L. C. (Dick) Linn Main and 8th Streets DOWNING'S TEXACO STATION Benton, Ky

KINNEY SOUTH MAIN ST. Your Friendly Ford Dealer

A Certified Our reputation for precision by a conscientious effort to We will gladly examine cost of repairs. You will find our prices to be material required and a

Nagel & 301 Broadway

W. A. Southwest Hotel, TRAMWAY OF QUALITY FOR RESERVATIONS, CONF

Gillette Disposable Razor \$1.95 Super Shaver

