



MURRAY STATE
UNIVERSITY

Murray State's Digital Commons

Marshall Courier

Newspapers

2-25-1960

The Marshall Courier, February 18, 1960

The Marshall Courier

Follow this and additional works at: <https://digitalcommons.murraystate.edu/mc>

Recommended Citation

The Marshall Courier, "The Marshall Courier, February 18, 1960" (1960). *Marshall Courier*. 518.
<https://digitalcommons.murraystate.edu/mc/518>

This Newspaper is brought to you for free and open access by the Newspapers at Murray State's Digital Commons. It has been accepted for inclusion in Marshall Courier by an authorized administrator of Murray State's Digital Commons. For more information, please contact msu.digitalcommons@murraystate.edu.

RT...

ows—into the Sunlight

RT DISEASE
EMY #1



AY RUARY

d Professional Men:

Billy Watkins
Gulf Oil Distributor

O'Daniel's' Grocery
203 East 7th St., Benton

National Store
Benton's Thrift Corner

at Ky. Rural Electric Coop.
John Edd Walker, Mgr.
Mayfield Ky.

Hutchens Style Mart Store
Hall County's Only Exclusive Men's

W. W. Joyce Grocery
Gilbertsville, Dial FO 2-9338

Big Bear Camp
Modern Cafe & Cabins
Highway 58, Benton RFD 4

Towne Cleaners
Your Sanitone Cleaner

Jewell Atwood
Radio & Electric Service
200 E. 12th, Benton

Kinney - Hiatt Motors
Your Friendly Ford Dealer

Wyatt's Garage
Route 6, Benton

White & Son Repair Shop
Murray Highway — LA 7-8317

Charles E. Story Construction

WAIT FOR SALES TAX!

...ing our your good
...ow. Remember, in a
...a 3% sales tax goes
...including used cars!
...THE LARGEST SE-
...IN THE TRI-STATE
...WE DON'T HAVE IT,
...LET IT!

SPOT FINANCING

Ford Falcon \$1,965
equipe. Heater.
Ford Galaxie V8 \$2,795
W. Sedan, heater, Cruise-
Matic, whitewalls, padded
dash and visor, electric wipers,
2-guard body molding,
steel covers.

Ford Tudor Ranch \$2,395
agon V8
W. Heater, straight shift.
Chevrolet Bel Air V8 \$2,145

Door \$2,145
tone blue. Radio, heater,
wer Glide, power steering,
aded dash. Like new.

Ford Fairlane "500" \$2,195
rdor V8 Hardtop \$2,195

een and white. Radio, heat-
Ford-O-Matic, padded dash
a visors, power steering. Like
w. Ky. license.

Ambassador \$2,795
ustom 4 Door Station
agon \$2,795

hite with beige trim. Radio,
ater, whitewalls, automatic
transmission, power steering,
wer brakes, tinted windows,
clinting seats, factory air
conditioning. Very low mile-
ge. Like new.

Ford Galaxie "500" \$2,195
rdor Hardtop \$2,195

ed and white. Power steer-
g, radio, heater, Ford-O-
Matic, padded dash and visors,
safety package.

4 Chevrolet Impala 4 \$2,550
oor Hardtop \$2,550

tone blue and white. Radio,
eater, Power Glide, padded
ash, power steering, wheel
overs, whitewall tires. Ky. li-
ense. Low mileage. Clean as
rand new.

4 Ford Country \$2,595
edan V8

passenger. Beige and white,
radio, heater, Ford-O-matic,
ower steering, padded dash
and visors, wheel covers. Ky.
license. 12,000 actual miles.
Like new.

4 Ford Galaxie \$2,445
rdor Hardtop \$2,445

radio, heater, Ford-O-Matic,
ower steering, padded dash
and visors, wheel covers. Black
and white. Like new inside and
ut. Ky. license.

4 Pontiac 2 Door \$1,495
light gray. Radio, heater, Hy-
draulic, whitewalls. Nice.

4 Ford Country \$1,995
quire

passenger. Radio, heater,
Cruise-O-Matic, power steer-
ing and brakes, whitewalls,
chrome luggage rack. Black
ish. Sharp.

4 Pontiac Safari 4 Door \$1,795
ation Wagon \$1,795

passenger. Red and white,
radio, heater, Hydramatic,
whitewalls.

4 Ford Country \$1,795
edan

passenger. Radio, heater,
Ford-O-Matic, whitewalls.
Light green and white.

4 Chevrolet Bel Air \$1,495
Door V8

radio, heater, Power Glide,
ower steering and brakes,
whitewalls. Bronze and white.

4 Mercury Monterey \$1,295
Door

Blue and Ivory. Radio, heater,
ere-O-matic, whitewalls.

4 Ford Tudor V8 \$795
lack, heater.

4 Mercury Custom \$745
Door

Gray and white. Radio, heat-
er, Merc-O-matic, whitewalls,
ower steering.

4 Chevrolet "210" 4 \$945
oor Station

agon V8 \$1,195

radio, heater, Power Glide,
wer brakes. Sharp. Light
reen.

4 Chevrolet Bel Air \$695
2 Door

radio, heater. Blue and white.
4 Dodge Coronet "8" 2-Door
ardtop \$695

tone green. Radio, heater,
automatic transmission, white-
walls.

4 Mercury \$745
onvertible

radio, heater, Merc-O-Matic,
whitewalls, power brakes. Nice.

4 Rambler 4 Door \$695
ation Wagon

led Radio, heater, automatic
transmission.

4 Chevrolet Bel Air 4 \$945
oor V8

radio, heater, Power Glide,
he and white.

4 Pontiac Catalina \$2,295
Door

radio, heater, Hydramatic,
ower steering, power brakes,
heel covers. Solid white. Low
ileage.

4 DeSoto Firedome \$295
4 Door

radio, heater, automatic trans-
mission.

4 Nash Ambassador \$295
uper 4 Door

tone green. Radio, heater,
vering.

FOR THE BEST DEAL IN
TOWN—SEE

WELDON G. WADE,
General Manager

BOB ADAMS
MATT PUCKETT

CARL W. CANNON
WILLIAM WHEELER

IN FISHKILL OF KY.
1733 Kentucky Ave.
Paducah, Ky.

'Heart Fund King' Sounds Off

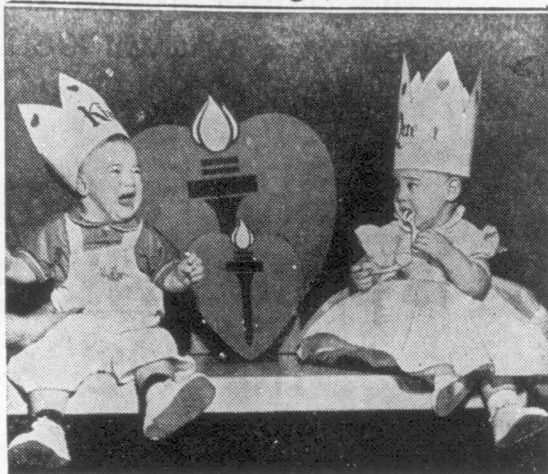

MEET THE BOATMAN TWINS, here shown in their roles as King and Queen of Hearts for the San Joaquin County (California) Heart Fund campaign. Mitch, at left, doesn't seem too enthused over his royal status. Julie quietly wonders what the uproar is about. The 1960 Heart Fund campaign is being conducted nationally throughout February, spearheading the assault against heart disease, No. 1 health enemy. It will reach its climax with a door-to-door collection on Heart Sunday, February 28.

'This Is The Day' Topic At Meeting Of Benton WSG

Mrs. Zellma Creason and Mrs. Pat Moore were hostesses Thursday night, Feb. 11, at a meeting of the Wesleyan Service Guild of the First Methodist Church in Benton.

It was held at the home of Mrs. Creason, who served a delicious dessert course, the Valentine motif being featured in the napkins and food.

The subject for discussion was "This is the Day" and was presented by Edward Rudolph, Mrs. John Strow, Mrs. Zellma Creason, Mrs. Lillian Hitchen and Miss Gladys Allen.

Those attending were Mesdames Jess Collier, Scott Dycus, Eva Fiser, Lillian Hitchen, Earl Osborne, John Strow, Cliff Treas, Charles Hatcher, Harvey Schwitz, Robert Bradley, Edward Rudolph, Irene Nimmo, Pat Moore, Katie Major, Henry Hardin Lovett, Misses Lucy Rudolph and Gladys Allen.

Subscribe To The Courier

Recital Presented By Music Pupils Of Mrs. Lalah Ely

Mrs. Lalah Ely presented her music pupils in a recital at the First Methodist Church in Benton Sunday afternoon.

Included in the group who played numbers were Ginny Lawrence, Rebecca Selwitz, Karen Chambers, David Long, Charlotte Brien, Pamela Clapp, Sandy Foust, Linda English, Dianne Gordon, George Coffeen, Sheila Burnham, Zanne Thomas, Duane Holland, Brenda Frizzell.

Joe Miller, Ladonna Halton, Beth Berner, Marilyn Wyatt, Diane Heise, Carol Redmon, Melinda Beaver, Jackie Kay Jennings, Karen Helse, Joyce Lee Barnes, Vickie Wyatt.

Mrs. H. B. Williams Is Complimented At Stork Shower

Mrs. Herbert Bill Williams was honored with a stork shower at her home in Benton Friday night.

Hostesses were Mesdames Joe Smith, Grover Ford, Ted Brown and H. E. Ford.

They also supervised a number of games played by the guests. Delicious refreshments were served.

A large number of relatives and friends attended and sent gifts.

Miss Gail Parrish student at Murray College, spent the weekend in Benton with her parents, Mr. and Mrs. Ernest Parrish.

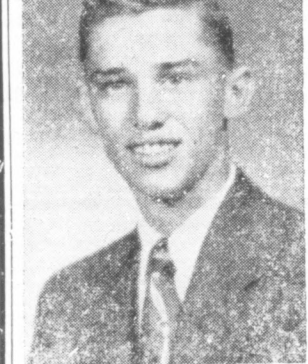

VICTOR POWELL, above, has been named district Boy Scout executive to serve the counties of Fulton, Hickman and Carlisle in Kentucky and O'Bion in Tennessee.



Miss Virginia Mae Ham

Mr. and Mrs. Robert A. Ham of Benton announce the engagement of their daughter, Virginia Mae, to Jackie Roger Hancock, son of Mr. and Mrs. Holman Hancock of Ontario.

Miss Ham is a graduate of North Marshall High School in the class of 1959. She is now attending Draughon's Business College in Paducah.

Mr. Hancock, a 1955 graduate of Slaughter's High School, is now a senior at Murray State College where he is majoring in industrial arts.

Wedding plans are incomplete.

Public Speaking Contest To Be Held Here Feb. 20

The Marshall County public speaking tournament will be held Saturday, Feb. 20, at the Community Building. A 4-H boy and girl will be selected to represent Marshall County 4-H'ers at the district tournament in Mayfield April 23.

Parents, club members and friends are invited to attend the public speaking Feb. 20. At the February 4-H club meeting a boy and a girl from each club was elected to represent their clubs at Benton Feb. 20. The following club members are asked to be present Saturday, Feb. 20:

Brewers—Linda Carol Wyatt, Roger Perry, Carol Chester, Carl E. Chester, Madge Keys, Gerlene Nelson and Darrell Elkins.

Briensburg—Sharon Wyatt, Bobby Chester, Larry Wynn, Christine Fields, Calvert City—Mrs. Gregory,

Carla Williams, Mrs. Brasure, Gary Don Wright, Karen Birdsong, Mrs. Moore, Sandra Johnson, Eddy McIntire, Gary Robertson, Sue Guffie.

Hardin—Brenda Driver, Ronald D. Darnall, Betty Starks, Laura Cox, James S. Hooker Jr., Phyllis Powell.

Gilbertsville—Dianne Basham, David Darnall, Douglas Franks, Pasty Henson.

West Marshall—Sandra K. Sted, Randy Don Woods, Gwendolyn Haney.

Fairdealing—Bruce Burken, Alice Groves, Brooks Hiter, James Reed Turner, Mary Newcomb, Lee Cross Washburn.

Sharpe—Wanda Jean Culp, Billie Ann O'Dell, Stanley Greer, Joseph Fuks, Dianne Larimer, Judy Harper, Tommy Bailey.

Hardin—Brenda Driver, Ron-

Valentine Party Held By Joy Class Of Benton Church

The Joy Class of Benton's First Missionary Baptist church met Feb. 9 in the home of Mrs. Joe Asher. Mrs. Jackie Lee Cole gave the devotional.

Delicious refreshments were served to the following: Mesdames Steadman Baker, Jackie Lee Cole, James Gillman, Bobby Hendrickson, Jimmy Lilly, Clifford Hulen, Jimmy Mathis, Fred Willie, Burl Platt, Donald Travis and Joe Asher.

On Saturday night, Feb. 13, members of the same class were entertained with a Valentine party and husbands of the members were guests of honor. Rev. and Mrs. J. Frank Young also were guests.

Valentine games were played and refreshments were served. Others present were Messrs. and Mesdames Jackie Cole, Bobby Hendrickson, Alan Henson, Steadman Baker, Jimmy Mathis, Donald Travis, Burl Platt, Clifford Hulen, Fred Willie, Joe Asher, C. D. Clayton, James Gillman; Mesdames Jimmy Lilly and David Hughes.

Eva M. Eldridge Circle Meets With Mrs. Gautie Grace

The Eva M. Eldridge Circle of the First Missionary Baptist Church met in the home of Mrs. Gautie Grace Thursday night.

Mrs. Marie Mathis was in charge of the program.

The Valentine motif was carried out in the decorations. Delicious refreshments were served to Mesdames J. Frank Young, Max Petway, Joe Asher, Alton Williams, Joe Nall, Jimmy Mathis; Miss Margaret Heath and the hostess.

Personal...

O. A. Rudd of Route 3 was in town Saturday on business.

Mrs. Charlie McGregor of Route 2 was a shopper in town Saturday.

Mr. and Mrs. Ed Lindsey of Route 4 were shoppers in town Saturday.

Mr. and Mrs. Oscar Chandler of Symsonia Route 1 were shoppers in town Saturday.

Mrs. Mint Stice of Route 7 was a shopping visitor in Benton Saturday.

aid D. Darnall, Bobby Starks, Laura Cox, James S. Hooker Jr., Phyllis Powell.

Capturing The Exuberance Of Spring Brides

here comes the beautiful bride from

Jeanne Elliott's
Of Mayfield

To complement her beauty, the exquisite loveliness of a bridal gown, chosen from our superb collection. Consult us, soon.

Fashions for you, for
Everyone in your Bridal Party



Jeanne Elliott
112 WEST BROADWAY

ONLY \$1670⁰⁰ POE

Made in France to make driving fun again! Big economy—up to 40 mpg. Yet only 155 inches of car to park and maneuver! Four doors; amazing roominess; large 7 cu. ft. trunk. Conventional American shift. Elegant styling. Heater-defroster, directional signals, included. Take a test-drive today!

RENAULT Dauphine

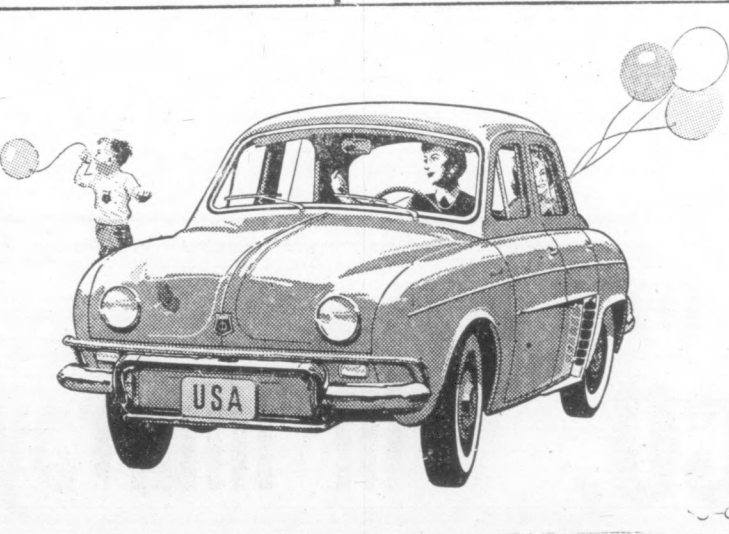

J. T. HALE MOTOR SALES

West Broadway

Mayfield, Ky.

Mrs. Joe Guess Entertains Group With Bridge Party

Mrs. Joe Guess was hostess to an afternoon bridge party Wednesday, Feb. 10 at her home in Calvert City. Bridge and scotch were enjoyed by the guests. Winners were Mrs. James Kunnecke, Lester Woolfenden and Joe Veazey.

Refreshments were served to Mesdames Don Thompson, Hank Seimman, Bob Oakley, James Kunnecke, Lester Woolfenden, Bert City, George Beales and Bob Newman of Benton; Lester Woolfenden of Paducah.

Mrs. Willie Mae Holmes of Reidland, visited relatives here Saturday.

Personal

Mr. and Mrs. Robert Roland and son of Memphis and Mrs. Ruth Wade of Murray were recent guests of Mrs. Addie Griffith in Benton.

Mr. and Mrs. Jerry Creason and sons of Fulton were guests of his parents, Mr. and Mrs. Eli Creason during the weekend.

Miss Jessie Crosby and Mrs. Leonard Davenport of Hardin, were Saturday shoppers in Benton and while in town also visited the Courier office to renew their subscriptions.

Herbert Noles of Route 7 was a business visitor in Benton Saturday. He also visited the Courier office to renew his subscription to the paper.

THE PARTY



Shower Is Given For The Roe Copelands

A household shower was given Thursday night, Feb. 11 in honor of Mr. and Mrs. Roe Copeland, who were married.

The shower, which was given at the home of his sister, Mrs. Bill Butler, was attended by a large number of relatives and friends.

Other hostesses were Mesdames Walter Copeland, Ernest Hamlett and Lawrence York.

Delicious refreshments were served.

Those attending the shower for Mr. and Mrs. Copeland were Messrs. and Mesdames A. B. Rhea, Jimmy Gold, H. C. Wood, Lawrence Hamlet, Bill Joiner,

John Thompson, Lawrence York and children, Walter Copeland; Mesdames Glen Walters, Brooks McGreggor, Fred Cole, Dallas Rose, Lawrence Treas, and Bobby Ray Hamlet. Those sending gifts were Mesdames J. F. Young, Robert Redmon, Shirley Dowdy, Jamie Morgan, Albert Hill, Joe Thweatt, Will Hunt, Vernie Brown, Marvin Wyatt, Mary Lovett and Margaret. Clifford Smith, Jack Harrison, Cecil Houser, Clark Hunt, Bill Smothers, Edna Canup, Velma Rose, Paul Bridgeman, Martha Rhea, Johnny Linn, Bob Cornwell, Josephine Rose, Hill Lovett, Norman Castle-

Sgt. C. E. Thompson To Serve Overseas For Six Months

Staff Sergeant Curtis E. Thompson, son of Mr. and Mrs. Al Thompson, Benton, has been selected to serve for six months temporary overseas duty in Germany. He is a mechanic with the 52nd Troop Carrier Squadron and a veteran of seven years of military service.

He is married to the former Shirley Mae Stone of Lebanon, Oregon, and they have two children: Jerry 7 and Linda 5. Mrs. Thompson will live in Benton while he is serving overseas.

Overseas, he will serve with the 52nd Troop Carrier Squadron in support of the 322nd Air Division. Flying C-124 Globemasters, his squadron will make cargo and troop carrying flights throughout airbases in Europe, the Near and Middle East, and the United Kingdom.

The 52nd will call Rhein-Main Airbase, near Frankfurt, its home while in Europe. Upon completion of six months of overseas duty the squadron will return to Donaldson Air Force Base, S. C., a Military Air Transport Service base.

Mr. and Mrs. Joe Cross Creason of Louisville were called to Benton Saturday by the death of his father, Herman Creason.

Mr. and Mrs. Jack Creason of Clinton were called to Benton Saturday morning by the death of his father.

Mr. and Mrs. Early Cross of Middletown, Ohio, were called to Benton Saturday because of death of Herman Creason.

Berry, T. H. Williams Avery McManus Roscoe Brazel, Creola Hurt, Arthur Conn, Edward Drafen, Ray Linn, Robert Hughes, Victor Powell, Fred Hunt, Friends at Moore's Camp, Cecil York and Ruthie, Gillard Johnson, Tom Harrison.

Paul Johnson, Bill Williams, Charlie Vann, R. E. Forst, George Lilly, Annie Bailey, Clarence Cunningham, Solon Burkhardt, Bessie Roberts, Ella and Edith McGary.

It's bigger, inside and out, finer too, and all 1960 new...

Yet this FORD Fairlane 500 is priced \$142 less* than last year!

The Ford Fairlane 500 4-Door Town Sedan—one of the finest Fords of a lifetime.



LOOK HOW MUCH MORE YOU GET THIS YEAR—FOR \$142 LESS!

New Sensational Styling—From sloping hood to rakish rear deck! Hotter Than Ever—There's more "beef" in Ford's Wide-Contoured Frame for 1960. It's wider, heavier, 25% stronger.

New Wide-Tread Design—Front tires are fully five feet apart for true "limousine" ride.

New Truck-Size Brakes—Biggest brakes in Ford's field, for longer life, greater fade resistance.

You Get 31% Greater Visibility—Up front, you see over 140 sq. ft. more of the road ahead!

New Built-for-People Comfort—For example, there's over 4 inches more shoulder room!

New Savings—A choice of 3 Ford engines that thrive on regular gas! 4,000 miles between oil changes! Stop in, look over the big-value Fords and you'll agree, Ford's the biggest car value that ever came down the pike!

Take the wheel—price the deal! See our wonderful new world of Fords

F.O.A.F.

*Based on a comparison of manufacturer's suggested retail delivered prices

KINNEY MOTORS

Benton, Ky.

Only Your Authorized FORD Dealer Has Used Cars and Trucks

2 YEARS AGO

WE OPENED

THE NEW HUTCHENS

DRIVE-IN

Since That Time We Have Grown in Many Ways—Offering More and Better Foods—More and Better Service.

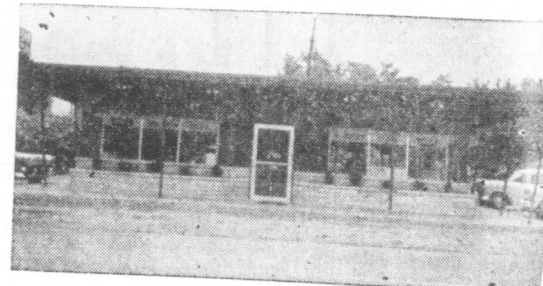

THANKS!

TO ALL OF YOU GOOD PEOPLE OF THIS AREA For your fine patronage! We will strive to make Hutchens a better place for you to enjoy good food in pleasant surroundings.

MR. & MRS W. C. HUTCHENS

HONEST GEORGE THREW HIS DOLLAR

ACROSS THE POTOMAC!

BUT - WHY NOT

Save Your Dollars

By Trading HERE!



SAVE ON NEW FURNITURE

OF ALL KINDS!

- Living Room
- Bedroom
- Dinette Sets

LADIES YOU CAN SAVE ON



HOUSEWARES TOO!

Dishes
Coffee Makers
Cookware
and many others

CRAWFORD-FERGERTSON Co.

Benton, Ky.

SHOP 'HONEST GEORGE' VALUES AT

BELK - SETTLE CO. in murray

ABSOLUTELY THE LOWEST PRICES YOU CAN FIND ON QUALITY MERCHANDISE - HONEST GEORGE - THEY ARE

TAXES DUE

City of Calvert City, Ky.

Taxes are now Due. A 6% penalty is imposed after March 1st, 1960.

Street Paving Assessments

payable on or before March 1, 1960.

penalty will be imposed after March 1st.

CITY CAR STICKERS

Are On Sale

10% penalty after March 1, 1960.

Hall at Calvert City will be open all day.

through March 5th for your convenience.

CITY OF CALVERT CITY

Mystery

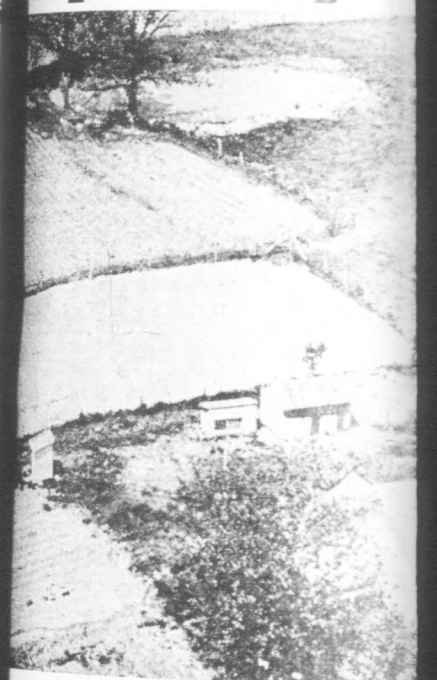

Owner of This Farm is Arlie Frizzell

SPONSOR

ROBERTS PONTIAC & IMP.,
Pontiac and Vauxhall Autos
John Deere Implements

BANK OF BENTON

Long Concrete Co.
BIG N
82 Percent Nitrogen Fertilizer

CO-OP STORE

Your Co-operative Dealer in
Seeds, Feeds & Fertilizers

West Kentucky
Rural Electric Co-operative
Corporation

Downing Texaco Station
8th and Main, Benton
Goodrich Tires - Texaco Products

LAMPKINS

Buick-Rambler Co.

Filbeck & Cann
Funeral Home
All Ambulances Air Conditioned and
Equipped With Oxygen
Phone LA 7-2001 or LA 7-2091

er, Benton, Kentucky, February 18

side and out,
all 1960 new...

airlane 500
42 less*
ast year!



You Get 31% Greater Visibility...
New Built-for-People Comfort...
New Savings—A choice of 3 Ford engines that thrive on regular gas...
Stop in, look over the big value Ford and you'll agree, Ford's the biggest car value that ever came down the pike!

MOTORS
Has Used Cars and Trucks

AGO

ENS

ALL OF YOU GOOD
PEOPLE OF THIS AREA
ke Hutchens a better place
dings.

MRS W. C. HUTCHENS

ay
NEST GEORGE

Mr. Vernon Chandler, Mrs. Judy and Jeff at the wedding of Faye and Fred on Friday Feb. 12. Mr. and Mrs. Joe Dunn of Route 3 were shoppers in Benton Friday.

TAXES DUE

City of Calvert City, Ky.

Taxes are now Due. A 6% penalty will be imposed after March 1st, 1960.

Street Paving Assessments

payable on or before March 1, 1960. A 6% penalty will be imposed after March 1, 1960.

CITY CAR STICKERS

Are On Sale

10% penalty after March 1, 1960

City Hall at Calvert City will be open all day Saturday through March 5th for your convenience

CITY OF CALVERT CITY

ASC News & Facts

BY ROBERT RUDOLPH
Chairman William O. Gilreath of the Kentucky Agricultural Stabilization and Conservation Committee reminds wool growers that the marketing year for purposes of the 1959 wool program will end March 31.

The wool program is conducted under the National Wool Act of 1954. Payments under the 1959 program will be made this summer when payment rates are determined on the basis of the national average price received by producers for shorn wool during the 1959 marketing year.

For a completed sale, Gilreath said, title must have passed to the buyer, the wool must have been delivered to the buyer (either physically or through documents), and the last of the factors (price per pound, yield, etc.) needed to determine the total purchase price must be available. If any condition concerning the sale is not settled by March 31, the sale will not be considered as complete.

Applications for payment under the 1959 program must be filed with the county ASC Office not later than April 30.

The amount of 1959-crop corn placed under price support in Kentucky had reached a total of 2,300,000 bushels as of the end of December, W. O. Gilreath said today. This compares with 1,450,000 bushels of 1958-crop corn placed under support as of the same date a year earlier.

Nationally, Gilreath said, there was a seasonal increase in December in the amount of corn placed under support, but all other grains are moving under support in smaller quantities now than they were a year earlier.

Through Dec. 31, farmers throughout the country had put 122 million bushels of corn under price support loans and purchase agreements, a slight increase over the 108.5 million bushels at the same date in 1958. Support on the 1959 crop will continue to be available until May 31, 1960.

The total quantity of 1959-crop wheat under support at the end of the year was 275.7 million bushels—only slightly more than half the amount at the end of 1958. More than 22 million bushels of 1959-crop wheat had been redeemed through loan repayment.

In the case of barley, oats, rye, soybeans, and grain sorghums, quantities of the 1959-crop placed under support through the end of December were sharply below quantities of a year earlier.

Subscribe to The Courier

ANNOUNCEMENT

Dr. Pat Warren, Optometrist, change of office location to 1318 Poplar St., Benton, Ky., LA 7-7421.

Mystery Farm

Do You Know Whose Farm This Is?

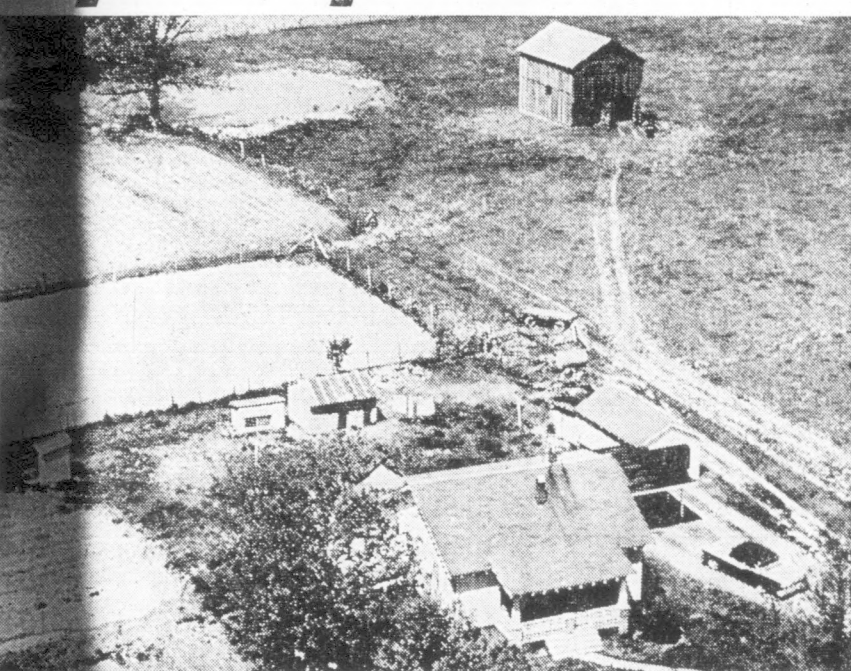

If You Identify This Farm Correctly You Get Free One Year's Subscription To The Courier And Also Two Free Tickets To The Benton Theatre Winner Last Week Was Mrs. Rebena Wiles Of Rt. 5

Owner of This Farm is Arlie Frizzell of Near Scale

SPONSORS OF THIS AD ARE:

ROBERTS PONTIAC & IMP., Inc.
Pontiac and Vauxall Autos
John Deere Implements

BANK OF BENTON

Long Concrete Co.
BIG N
82 Percent Nitrogen Fertilizer

CO-OP STORE
Your Co-operative Dealer in
Seeds, Feeds & Fertilizers

West Kentucky
Rural Electric Co-operative
Corporation

Downing Texaco Station
8th and Main, Benton
Goodrich Tires - Texaco Products

LAMPKINS
Buick-Rambler Co.

Filbeck & Cann
Funeral Home
All Ambulances Air Conditioned and
Equipped With Oxygen
Phone LA 7-2001 or LA 7-2091

RILEY MOTORS
Your Mercury - Edsel, Evinrude and
Fablas Dealer

Bank of Marshall County
Your Friendly Bank

JOE DARNALL
Standard Oil Agent

Kinney Appliance Co.
Main Street, Benton
Motorola Washers - Zenith TV

D-X Sunray Oil Co.
Arlie Ross, Distributor

Linn Funeral Home
Air Conditioned Ambulances
807 Main Phone LA 7-2921

RICHARD RUDOLPH
Distributor Of
Standard Oil Products
Phone LA 7-6261 Benton, Ky.

TREAS LUMBER CO.
From Foundation to Roof—We Have It
Phone LA 7-2491 Benton, Ky.

The BIBLE round the World



Read The Courier Classified Ads

Washington's Birthday
SPECIAL!

One Day only Feb. 22. Many Patterns of Wall paper up to 60 ct. Per Roll.
Going at **13 Ct. Per Roll.**
50 Years in Mayfield
MOREHEAD BROS.
Mayfield, Ky.

Featured in your favorite magazines
... featured at
OSCAR NOCHLIN CO.
Mayfield, Ky.



All ease, no squeeze! Skiippies give you a naturally smooth figure with the feather-light, coaxing control of gentlest elastic. Skiippies Pantie No. 815 is made of long wearing nylon elastic net. The satin elastic front panel gives an extra measure of slimming. The 2 1/2 inch waistband nips your waist. White. S.M.L. (Also available as Girdle No. 915.)

Shown with "Romance" Bra No. 566. "Nyllo-Bra" circle-stitched cups give uplift that lasts the life of the bra. Easy to launder cotton broadcloth. White. 32A to 38C. **\$2.00**



PONTIAC PERFORMANCE ON REGULAR GAS!

Tempest 425E is Pontiac's lusty, high-spirited economy V-8 that prefers regular gas. (It's optional at no extra cost on all series: Catalina, Ventura, Star Chief, Bonneville.) You save the difference between the price of regular and premium—about a dollar a tankful—but you get the kind of performance you expect from premium gas.

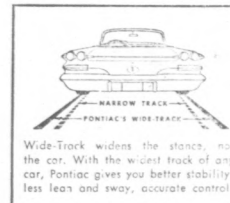

Pontiac—the only car with Wide-Track Wheels!

SEE YOUR LOCAL AUTHORIZED PONTIAC DEALER... WHO ALSO SELLS GOODWILL USED CARS WITH MORE BARGAIN MILES PER DOLLAR

ROBERTS PONTIAC & IMPLEMENT, Inc.

100 WEST 12th STREET

BENTON, KY.

BENTON THEATRE
BENTON, KENTUCKY
M S Code 817

Thur. & Fri. Feb. 18-19
Clint Walker-John (Lawman)
Russel and (Kookie)
In
"YELLOW STONE KELLY"

Saturday, February 20
Double Feature
"TOUGHEST GUN IN TOMBSTONE"
and
The Bowery Boys
In
"LET'S GO NAVY"

Also
THREE STOOGES
Continuous Showing from 11:50

Sunday & Monday, Feb. 21-22
"NORTH BY NORTHWEST"
with
Cary Grant

Tuesday & Wednesday, Feb. 23-24
Robert Taylor-Nicole Maurey
In
"HOUSE OF THE SEVEN HAWKS"
Also
CARTOON

Mrs. Gary Roberts Complimented At A Lovely Shower

Mrs. Gary Dale Roberts, the former Mitzi Raye Hall, was complimented with a miscellaneous household shower Thursday evening, Feb. 11, at the Calvert School cafeteria. Hostesses were Mesdames John L. Thompson, B. N. Dossett, Clint Satterfield and Miss Lavern Howard.

Contest prizes were won by Mrs. Robert Wiles and Mrs. C. E. Attrip.

Mrs. Roberts, attired in a red sheer wool sheath dress, was presented a corsage of white carnations by the hostesses.

The refreshment table, overlaid in white, held an arrangement of red carnations and red carnations. A complete milk glass punch set was used with white tapers placed on either side. A color scheme of red and white was used in the refreshments. Mrs. Dossett and Mrs. Thompson alternated in the service.

The gift table, also in white,

Personal...

Clint Smith was removed from the Lourdes Hospital in Paducah to his home in Benton Tuesday of this week. Mr. Smith had been a patient at Lourdes for the past two weeks.

Mrs. Nina English has gone to Florence, Ala., to spend several weeks in the home of her son, Lester English.

Mr. and Mrs. Donnie Sutherland and daughter, Pam, of Boston and Ronald Sutherland of Route 3 left Friday morning for a visit in the home of her parents, Mr. and Mrs. Albert A. Nelson recently.

Mr. and Mrs. Larry Jones and sons Ricky and Mike have returned to their home in New York City after having visited her parents, Mr. and Mrs. Albert A. Nelson recently.

was centered in a background arrangement of a white satin bow with streamers leading to a gift package in white.

One-hundred twenty-five persons attended or sent gifts.

FIRST BAPTIST CHURCH 3 TALKS 'RENDER UNTO GOD'

Members of Circle 3 of the First Baptist Church met Tuesday afternoon at the church. The program, "Render Unto God" was led by Mrs. James Dunn. Hostesses were Mrs. James R. Cope, Mrs. Ernest Epps.

Others present were Mesdames Henry Johnston, Ray Wyatt, Dallen McClain, Charles Thompson, Curt Reynolds and Russell McGregor.

COMMISSIONER'S SALE MARSHALL CIRCUIT COURT, KENTUCKY.

MYRTLE BOLEN, INDIVIDUALLY AND AS EXECUTRIX OF THE ESTATE OF BURD DARNALL, Plaintiff, vs. BESS DARNALL, ET AL, Defendant.

By virtue of a Judgment and Order of State of the Marshall Circuit Court, rendered at the January term thereof, 1960, in the above styled cause for the settlement of the Estate of Burd Darnall, deceased, I shall proceed to offer for sale at the Court-house door in Benton, Kentucky, to the highest bidder, at auction on the 7th day of March, 1960, at one o'clock P. M., or thereabouts (being County Court Day) upon a credit of six months the following described property, to-wit:

Being the North half off of the 3-4 acre of land deeded to J. N. Arnold by Beulah Mathis and husband, N. B. Mathis, on August 11th, 1903, and of record in Deed Book 28, page 391, and the same land deeded to Ed Miller and Helen Miller by J. N. Arnold and wife, by deed dated Dec. 14th, 1909 recorded in Deed Book 39, page 143, Marshall County Court Clerk's office, and being the same property conveyed to Burd Darnall and wife Bettie Darnall, with survivorship by Alvie Darnall et ux, recorded in Deed Book 100, page 165, Marshall County Court Clerk's Office and dated December 18th, 1956.

ALSO, A strip of land 27 1/2 feet wide and running East a uniform width of 210 feet and lying on the East side of Main Street in the City of Hardin, Ky., and said strip of land being off of the South side of a parcel of land conveyed to Claude Darnall et ux by Deed of date February 24, 1956 of record in Deed Book 95, page 357, Marshall County Court Clerk's Office. This strip of land was formerly sold by Claude Darnall and wife to Burd Darnall but said deed became lost or destroyed and was never placed of record.

Or a sufficiency thereof to produce the sums of money so ordered to be made. For the purchase price the purchaser with approved security or securities must execute Bond, bearing legal interest from day of sale until paid and having the force and effect of a Judgment. Bidders will be prepared to comply promptly with these terms.

MRS. H. B. HOLLAND, Master Commissioner.

SAVE CASH - NOT STAMPS

Fresh Home Dressed

HENS lb. 29c

U. S. Inspected Whole

FRYERS lb. 29c

Fresh Boston Style-Lean Meaty

PORK ROAST lb. 29c

Emkee's
HAMS

Shank Half
lb. 39c

Pure Pork
SAUSAGE

3 lbs 59c

Humko

SHORTENING

3 lb Can 49c

Chase and Sanborn or Folger's

COFFEE

Jones Sliced, Rindless

BACON

2 lbs.

Rath's U. S. Good

STEAKS

ROUND or SIRLOIN

T-BONE

CLUB

PURE GROUND BEEF

LB.

CAN

49c

With Purchase of \$5.00 or More Order

24 Bottle Case

COCA - COLA 69c

With the Purchase of \$5.00 or More Order

Supreme Pure Cane

SUGAR 10 lb. 89c

A-1 Toilet

TISSUE

4 Rolls 19c

Red

POTATOES 10 LB. BAG 39c

Red Ripe

TOMATOES Tube 12 1/2 c

Fresh Crisp

CARROTS Cello Bag 5c

White

POTATOES 25 lb. Bab 79c

HANCOCK Food Center

Where Prices Are Born... Not Raised

TWO BIG STORES

2025 Cairo Road

2193 Bridge Street

PADUCAH, KY.

LOOK! LOOK! LOOK!

We have just received 100's and 100's of factory-fresh New Spring and Summer SUITS.



Beautiful new patterns and colors in all wools, Dacron

and wools, and the desirable fabrics!

REGULARS • SHORTS • LONGS • EXTRA

LONGS • STOUTS • SHORT STOUTS • LONG

STOUTS... SIZES 34 TO 50!

NOW - MIX 'em or MATCH 'em!

2 for the price of 1 plus \$1.00

Buy a regular weight suit and get a summer suit for only a "buck" ... or buy 2 regular weights or 2 summer weight suits ... or buy your suit and get a sport coat and pair of slacks for just \$1.00!

FACTORY Outlet STORE

FOR MEN AND BOYS

Mayfield

Dial CH 7-3505

You're Invited!

TO THE

Formal

Opening

OF THE

NEW Benton Dress Shoppe

Friday & Saturday February 19 & 20th

Be Sure To Register

For

FREE DOOR PRIZES

Drawing Will Be Held Sat. Afternoon at 5 O'clock

so different!
so delightful!

One Group Of
SWEATERS

Values to \$19.95

Only \$3.00 & \$5.00

SPECIAL SAVINGS NOW!

30 Fall and Winter
DRESSES

Values to \$49.95

\$5.00

Be Sure to Visit with Us and See Our Lovely New Store

The BENTON DRESS SHOPPE

On The Square

Next Door to Bank of Marshall County

Miss Sue Barrett
and Thomas E. Poe
Wed This Summer

and Mrs. Thomas E. Barlett
of Calvert City announce
engagement of their only
daughter, Wanda June,
to
Ervin Poe, son of Mr.
Mrs. Ervin Poe of Palma.

Miss Barrett graduated
from Marshall in 1958. She is presently
at Draughton's Business
College. He is also em-
ployed at the Marshall County
Education Building.
Plans are being made
for a summer wedding.

WEEK-END FOOD

PORK CHOPS

Smoked Hog
BOWL lb. 15c

PORK SAUSAGE

2 cans 35c

COFFEE

2 cans 35c

BISCUITS

2 cans 35c

ORANGE JUICE

2 cans 38c

HATCHER'S NORTH

Next Door to Crown Furn. Co.

DODGE DART

Nearly 100,000 Americans have made the
move to the new Dodge Dart. What were
they looking for—low price? Certainly! Out-
standing gas mileage? Definitely! But some-
thing more besides: A fine car—smartly styled,
tastefully appointed, solidly built. And on
every count, Dart filled the bill perfectly.
They're sold on Dart—and you will be, too!

TAYLOR MOTORS

18 So. 4th St.

NOT STAMP

b. 29

Fresh Boston Style-Lean Me

PORK ROAST

lb. 29

es Sliced, Rindless

ACON

Rath's U. S. Good

STEAKS

OUND or SIRLOIN

BONE

UB

RE GROUND BEEF

LB.

CAN

With Purchase of \$5.00 or More

BUSH'S

CANNED GOODS

89c Navy Beans

89c Pork and Beans

89c Blackeye Peas

89c Hominy

89c Chili Beans

89c Butter Beans

89c Pinto Beans

89c Spaghetti

89c October Beans

89c Yellow Eye Peas

89c Early June Peas

89c Red Beans

89c Great No. Beans

Mix or Match 300 Size Can

10 for 89c

FROZEN FOODS

Family Size, Apple, Cherry, Peach

ES

Sweet

ANGE JUICE

2 for

Crop French Fried

TATOES

9 Oz. Box

COCK

Center

Are Born... Not R

O BIG STORES

2193 Bridge St.

PADUCAH, KY.

Sue Barrett

Thomas E. Poe

Wed This Summer

and Mrs. Thomas E. Bar-

Calvert City announce

agement of their only

Wanda June, to

Ervin Poe, son of Mr.

Mrs. Ervin Poe of Palma.

Miss Barrett graduated from

North Marshall in the class of

1958. She is presently attending

Drayton's Business College.

Mr. Poe graduated at Sharpe

in the class of 1954, and is now

a senior at Murray State Col-

lege. He is also employed with

the Marshall County Board of

Education.

Plans are being made for a

summer wedding.

CALVERT CITY WOMAN'S

CLUB TO MEET FEB. 25

The Calvert City Woman's

Club will meet Thursday, Feb.

25 at 12 noon at the Ky. Dam

Village Restaurant for a lunch-

con meeting.

Judging of entries in the local

Vogue sewing contest and style

show will be held. Hostesses will

be Mrs. Eric Hellstrom and Mrs.

Art Masse.

WEEK-END FOOD BUYS

PORK CHOPS lb. 39c

Smoked Hog lb. 15c

By The Piece BOLOGNA lb. 39c

PORK SAUSAGE lb. 25c

303 Size Clinton Size 303

CORN 2 cans 35c P. & BEANS 3 cans 25c

COFFEE 1 Lb. 59c

With Purchase of \$5.00 or More Order

LETTUCE 2 hds. 25c

NEWPORT COUNTRY GENTLEMEN can 10c

4 BISCUITS 3 cans 25c

Delmonte Sweetened 46 Oz. Can Blue Plate 2 Lb. Jar

ORANGE JUICE 38c P'NUT BUTTER 69c

OPEN ALL DAY SUNDAY

Specials Good Through Sunday

HATCHER'S NORTHEAST MKT.

located Next Door to Crown Furn. Co. Benton, Ky.

Dodge Dart has started a national love affair.

Reason? Dart gives buyers everything they want

FineCar features... penny-pinching economy...

a low price that makes Dart a real steal!

America loses its heart to Dart

106C2

DODGE DART

Nearly 100,000 Americans have made the

move to the new Dodge Dart. What were

they looking for—low price? Certainly! Out-

standing gas mileage? Definitely! But some-

thing more besides: A fine car—smartly styled,

carefully appointed, solidly built. And on

every count, Dart filled the bill perfectly.

They're sold on Dart—and you will be, too!

Dodge Division of Chrysler Corporation

Now Dodge builds two great cars: Low-priced Dodge Dart, Luxurious '60 Dodge

TAYLOR MOTORS INC.

2193 Bridge St. Benton, Ky.

Lovely Wedding at Calvert

In a candlelight ceremony performed at six o'clock Sunday evening, Feb. 14, at the Presbyterian Church in Calvert City, Miss Gwen Walker, daughter of Mr. and Mrs. Hunter E. Gaylor, became the bride of Eugene Griffith, son of Mr. and Mrs. Andrew Griffith of Aurora, Nebraska.

The double ring ceremony was performed by Rev. Harry MacCall, church pastor. The altar was decorated with baskets of white gladioli, chrysanthemums and carnations. White burning tapers, in fern-encircled candelabras, illuminated the wedding scene. Potted palms and ferns on either side of a white archway formed the background. The prayer bench was covered in white satin and

family pews were marked with large white satin bows.

Preceding the ceremony, a program of wedding music was presented by Miss Aline Hall and Jack Eicholz.

The bride, given in marriage by her step-father, wore a silk chiffon gown designed by the house of Diarchi, fashioned with a fitted princess style bodice and a bateau neckline, which was accented with seed pearls and opaque crystals. The long lilly-point sleeves. The inverted pleats, draped in back, formed a full chapel train. The bride's headpiece was an empress with finger tip veil of French illusion. She carried a bouquet

of white carnations and red rose buds.

Mrs. Alan Stanley, Benton, was matron of honor.

The bridesmaids, Miss Phyllis Alderden, Chicago and Mrs. Jerry Kirk, Gilbertsville, wore identical dresses of princess style red velvet with three-quarter sleeves and sabrina neckline. They carried white fur muffs.

The groom wore a tuxedo with red rosebud nosegays. Their hats were each a halo of white velvet with red velvet and lace trim and white shoulder-length veil of French illusion.

Clayton D. Hoffman, Chicago, served the groom as best man. Ross Marshall of Chicago and Alan Stanley of Benton served as ushers.

For her daughter's wedding, Mrs. Gaylor wore a blue princess style broadie satin dress with matching accessories. Her corsage was made of red rosebuds.

Mrs. Griffith wore a dusty rose lace dress with white accessories and her corsage was of red rosebuds.

Immediately after the ceremony, the reception was held in the church fellowship hall.

Miss Kay Gray kept the register.

Assisting Mrs. Charles Cordor of Calvert City in serving were classmates of Miss Walker: Miss Sharon Tate, Joanie Gates, Carol Posick, Nella TerHaar, all of Chicago.

The bride's table was covered with a white satin cloth draped at each corner with red rosebud nosegays. A centerpiece of white gladioli and red roses was used and on each end white tapers burned in silver candelabras.

The crystal punch service and a tiered wedding cake decorated with wedding bells and a miniature bride and groom were on opposite ends of the tables.

After the reception, the couple

left for a southern wedding trip. Out-of-town guests were Mrs. Myron Pfeiffer, Knoxville; Mr. and Mrs. Ed McCormick, Sturgis; Mrs. Clarence Lindow, Calhoun; Mr. and Mrs. Howard Curd and children, Owensboro; Mrs. Ed Skaudis and children, Detroit; Mr. and Mrs. Clayton Brooks, Mr. and Mrs. Ralph Edwards, Paducah; Mr. and Mrs. Bob Willis, Mr. and Mrs. Bill Griffith, Miss Linda Griffith, Mr. and Mrs. Andrew Griffith of Aurora, Nebraska.

Upon their return, the couple will be at home at 10 West Blvd. Oak Park, Ill.

REHEARSAL DINNER HELD FOR WEDDING PARTY

The rehearsal dinner for the bridal party of the Walker-Griffith wedding was held at the Gypsy Tearoom in Calvert City. Those attending were Miss Gwen Walker, bride-elect, and

PRESBYTERIAN LADIES

The executive board of the United Presbyterian Women of Calvert City will meet Monday evening, Feb. 22, at 7:30 p. m. in the home of Mrs. Douglas Foster.

Circle 1 will meet Tuesday, Feb. 23, at 7:45 p. m. in the home of Mrs. Douglas Foster. Circle 2 will meet Tuesday, Feb. 23, at 10 a. m. in the home of Mrs. Jack Eicholz.

Pre-Spring Specials

BEN MAR BEAUTY SHOP

12.50 permanents \$10.00

10.00 Permanents \$8.50

8.50 Permanents \$7.00

BEN MAR BEAUTY SHOP

12th Street

Telephone LA 7-7680

22nd Through 29th February

ONE HOUR "MARTINIZING"

the most in DRY CLEANING

DRY CLEANING SPECIAL

Ladies' Men's Plain

SUITS 75c

TOP COATS 89c

DRESSES 85c

SKIRTS or TROUSERS 35c

One Hour Service On Request—8 A. M. - 3:30 P. M.

Featuring "Martinizing" . . . the truly modern, odorless dry cleaning process that leaves your garments germ-free and sanitary . . . flower fresh for every occasion . . . thanks to the thorough, but gentle, deep-down cleaning action of Martinizing solvents!

ONE HOUR MARTINIZING

Exclusively Franchised

524 Broadway, Paducah, Ky. 7:00 A. M. - 6:30 P. M. Ph. 3-4416

WE DID IT

PRICES SLASHED

ON FM-AM RADIOS

\$34.88

SPECIAL GROUP 8-Tube Models NO LOWER PRICES HI-FI BUY

This FM-AM Radio Sells For \$59.00 At Regular Price

ROGERS Jewelers

304 BROADWAY

Use Your Credit

OPEN FRIDAYS 'TIL 8:30 P. M.

BEST USED CARS

ROUNDUP

CHECK AND SEE for YOURSELF

1958 PONTIAC

4-Door Sedan, 1 owner, radio, heater, white sidewall tires, 2-tone paint, hydramatic drive, 15,000 miles.

Priced to Sell

EASY TERMS

1956 FORD

Fairlane 2-Door Hardtop, radio, heater, custom trim, white sidewall tires, side view mirrors, back-up lites, automatic transmission.

EXTRA GOOD BUY!

1957 MERCURY

9-Passenger Station Wagon

1 owner, radio, heater, Mercomatic drive, quadra beam head lamps, turnpike Cruiser Engine, whitewall tires.

A REAL BUY

See Riley for the English Ford, Mercury Outboard Motors—Visit Our New Lot

and See the Many Other Fine Used Cars We Have to Offer

RILEY MOTORS

Main St. Benton, Ky.



The Old Timer
 "When men and women are together at a party, it is a good time to go home."

Work Shower Honors Mrs. Joel 'Sue' Allen
 Mrs. Allen was honored at a work shower on Thursday, Feb. 11 at the home of her mother, Mrs. L. E. Fieldson, given by Mrs. L. E. Fieldson, Mrs. L. E. Fieldson and Mrs. L. E. Fieldson.

WCS to Missionary Brazil Speak
 Annual meeting of the District Woman's Society will be held at Fountain Avenue Church, Paducah, Feb. 19 and 20. Registration starts at 9:30.

Miss Dawsey, who will be the Memphis Conference speaker at the annual district meeting, is a missionary from Brazil.

Miss Dawsey, who will be the Memphis Conference speaker at the annual district meeting, is a missionary from Brazil.

Miss Dawsey, who will be the Memphis Conference speaker at the annual district meeting, is a missionary from Brazil.

Miss Dawsey, who will be the Memphis Conference speaker at the annual district meeting, is a missionary from Brazil.

Miss Dawsey, who will be the Memphis Conference speaker at the annual district meeting, is a missionary from Brazil.

Miss Dawsey, who will be the Memphis Conference speaker at the annual district meeting, is a missionary from Brazil.

Mrs. R. A. Wesson Is Hostess To New Homemakers Club

The first meeting of the newly organized club for homemakers met Wednesday, Feb. 10, in the home of Mrs. R. A. Wesson in Gilbertsville.

A short business meeting was conducted by the president, Mrs. Wesson.

Mrs. Vernon Cavanaugh gave the lesson on "Kitchen Planning."

Coffee and cake were served to the following women who attended: Mesdames Richard Niebank, James Pursley, R. B. Durrett, Betty Eble, Edwin Ward, Tom Reed, James Coakley, Basil Brooks, Fred Heller, Val Winslow, James Gold, V. J. Cavanaugh and the hostess.

R. D. Lindsey of Gilbertsville was in town Saturday.

LETTER

Dear Editor:

There are a great many times, I'm afraid, when too many of us as citizens, fail to recognize and pay tribute to the law enforcement authorities of our communities who render valiant service to use throughout the entire year. We call on them when we need them personally, we complain when we don't see instant response, but we are rather non-committal during the rest of the time.

Sheriff George Little and his associates rendered an unusual service in the recovery of materials removed from the Boy Scout Camp on Kentucky Lake. They apprehended the thieves in a manner which was excellent and thorough. They deserve our thanks and the thanks of the community for the diligence with which they pursue their work.

I am grateful and I pledge the

thanks every boy in the movement of Boy Scouting in our local Council.

ELBERT JOHNS, Scout Executive.

Mr. and Mrs. J. H. Lindsey of Route 5 were shoppers in Benton Saturday and also came by the Courier office to renew their subscription to the paper.

John Morgan of Route 5 was a business visitor in Benton Saturday.



The Old Timer
 "Many a boy is the kind of kid his mother wouldn't want him to play with."

Never can there be a Substitute for...
 a MONUMENT



REMEMBER--

- A monument needs no continuous attention and perpetual upkeep.
- In cemeteries where you are permitted to have a monument you will get far more for your money than in any other type of memorial.

Beasley Marble & Granite Co.

Paducah, Kentucky

Mrs. James Binkley was a patient at Lourdes Hospital in Paducah last week.

George Reed of Hardin Route 1 was a business visitor in Benton Saturday.



Families are happier in a home of their own!



SOUTHERN BELLE
 3 Bedrooms
 \$26.95 CASH PRICE

JIM WALTER CORPORATION

☐ Please send Free Illustrated folder without obligation.

☐ I own my own lot. Please have a representative call. Directions to my house enclosed.

Name _____

Address _____

Town _____ State _____

Phone _____

JIM WALTER CORPORATION

WRITE P. O. BOX 1072, PADUCAH, KY.
 Or Phone Collect Taylor 1-5791
 MADISONVILLE, KY.

MORE WINTER AHEAD!



FOR SAFETY FIRST
DRIVE CAREFULLY
 AND
CHECK YOUR AUTO NOW

RILEY MOTORS
 Mercury Sales and Service

YOUR BEST BET FOR COMPLETE AUTO SERVICE
 Both Complete Mechanical Work
 And Complete Body Shop Repairs
 308 Main Street, Benton, Ky. Phone LA 7-5921

Check Your
TIRES & BATTERY NOW

● Miller Tires
 ● Auto-Lite Batteries
GREENFIELD BROS.
 Mile South Benton—Highway 641

FOR YOUR SAFETY
 And Your Car's
BEST CARE
 Stop At...

HOUSER'S SHELL STATION
 "Where Service Is Always Best"
 Phone LA 7-9481 Benton, Ky.

Right This Way for AUTO INSPECTION

If Your Auto Isn't Running Right—Let Us Check You Out for Safety First!
 Your BUICK Dealer

LAMPKINS BUICK CO.

Main Street Benton, Ky.

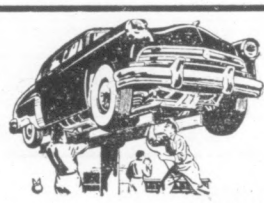

FOR YOUR AUTO
 At

DOWNING'S TEXACO STATION
 716 Main Street Benton, Ky.

- Friendly Service
- Thorough Service
- Texaco Products

DOWNING'S TEXACO STATION
 Benton, Ky.

Drive in NOW for... AUTO INSPECTION THE RIGHT WAY

STANDARD OIL Will Be The **SAFE WAY**
 At **BENTON STANDARD STATION**
 William (W. L.) Gifford, Prop

LENEAVE'S GULF SERVICE



Marshall County's
 Best and Most
 Complete

WRECKER SERVICE

Phone LA 7-3951—Nights LA 7-3661

You Get The Best All Around Service Here



WE'LL GIVE YOUR
 CAR A GOOD
 WINTERIZING

Get set for more cold weather. See us now... let us get your car ready and right to roll. We lubricate and tune up... check everything from brakes to battery, at modest cost.

RUDOLPH'S STANDARD STATION
 503 Main Street Phone LA 7-9641

PRECISION TIRE RECAPPING



We Can Keep You Rolling
 At Less Cost to you
 With Our Precision Tire
 Recapping--
 All Work Guaranteed

See **MILLER RECAPPING SERVICE**

Benton Kentucky

Homemakers International Program Is On Scotland

The Marshall County Homemakers had their annual International Day on Friday, Feb. 12. The morning program was held at the Benton Theater. Mrs. Taz Lamb, county citizenship chairman, presided at the meeting.

Mrs. Bertha McLeod, home agent in Fulton County, showed colored slides of Scotland. One interesting thing was that the houses were made of gray brick or stone. The women also noted the fact that the roads and streets were so clean there didn't seem to be any litterbugs in Scotland.

In talking with Mr. Bryant of the Benton Theater, he said that he knew this to be true because he spent some time there while in the Army. Mrs. McLeod told the women about the ACWW, Country Women of the World, an international organization to which the Marshall County Homemakers belong. The state organization is called the Kentucky Federation of Homemakers. The national is called Home Demonstration Council. When the Homemakers pay dues to their county organization through their local club they become members of the national and international organizations.

A. C. W. W. meetings are held every three years. The next meeting will be in 1962 in Australia.

Mrs. McLeod said that in Scotland the women had made plans three years for the meeting. Acres of flowers were grown for the decorations. There were 1,235 delegates attending the meeting. Kentucky had five delegates.

The Homemakers thrilled to Loch Lomond, and wished they could sing the song. After the slides, the Homemakers had a potluck meal at the Community Building and then heard a report by the delegates to Farm and Home Week. This report, of course, was about their state meeting.

Those participating were: Mrs. W. L. Frazier, county president; Mrs. L. L. Higgins, Tatumsville Club; Mrs. Joe Harper, "62"; Mrs. Joe Brandon, Benton; Mrs. E. G. Williams, Benton; and Sunshine Colley, home agent.

Lake Holt and Miss Charlene Holt of Route 5 were shoppers in Benton Saturday.

FROM MY FRONT PORCH
by CARL HELM

OLD STUFF
A Mrs. Julia Trump, who has a bookshop in South Africa, claims, at 92, to be "the oldest active business woman in the world." Opens the shop at precisely 8:39 a.m. daily. Been doing so for the last seven years, having re-entered business after retirement. Why? "There were too many old people around me!"

FAT STUFF
Sometimes when I'm feeling as fit as any fiddle, I will note, alack, alas, There around my middle, Is a lot of something that Wasn't there my youth in — Could it be I'm getting fat? Is there any truth in All the jokes about the dread Middle-aged abdomen spread? Guess there is, and maybe I Should go on a diet, Cut out spuds and cake and pie — But I never try it. I go on and take a chance, And I EAT. Oh boy! It Means a gusset in my pants: But, how I enjoy it!

HEN STUFF
Hail the sedentary hen Who does her work while sitting; Eats and sleeps and cackles, then Goes back to her knitting. Quite unlike the nervous wren Who's always somewhere flitting. Hen and wren, and also men Can do a lot — just sitting!

EARLY BIRD SPECIAL!

A Car Load Of

LAWN MOWERS

Buy Now Before The PRICE ADVANCE!



25" - 3 H.P.
Briggs and Stratton
Deluxe Mower

Reg. 109.95

\$46.88

Same Mower As Above,

Except With Impulse Self Starter

Reg. 119.95 \$49.95

YOUNGBLOOD'S

Ph. 2-8444, Paducah, Ky. 1748 Broadway

VINYL PLASTIC LINOLEUM

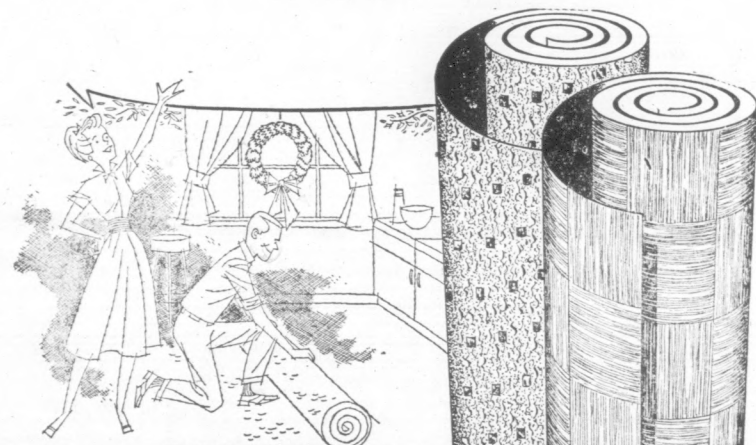

Latest patterns, largest selection, 6, 9 and 12 ft. widths.

Vinyl is so easy to maintain... Keeps looking like new and it wears... Never needs waxing.

Armstrong Vinyl Accaloon

9x12 \$15.95

For Only

12' x 12' \$22.95

HERMAN'S

Furniture & Floor Covering
1616 South 6th St.
Paducah Ky.

it's a THRIFTY TREAT

King's Farm Fresh
Whole Hog
SAUSAGE

Reelfoot's 6 to 8 lb. Avg.

PICNIC HAMS lb. 29

Swift's Premium Sliced

BACON
lb. 49c

Fresh Boston Style

PORK ROAST
lb. 33c

Libby's

ORANGE JUICE 46 Oz. Can 35c

Old Judge

COFFEE lb. can 69

Ritz

CRACKERS lb. Box

Osage

PEACHES No. 2 1/2 Size Can 2 for 49c

Jumbo

SWEETIE PIES 1 Doz. Pkg.

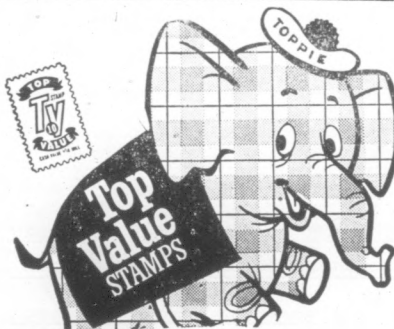

Old Plantation

BISCUITS 2 for 15

Kraft's Pure Blackberry
JELLY or JAM
20 Oz. Jar 34c

Flavorkist

FIG BARS
1 lb. Box 19c

New Green Giant

TENDER GREEN BEANS

No. 303 Can

5 Cans \$1.05

Send in Coupon at Store for \$1.00 Refund

Green Giant Niblet

WHOLE KERNEL CORN

2 Cans 29c

Morton's Fresh Frozen

FRUIT PIES 22 oz. box 3

Golden Ripe

BANANAS
2 lbs 25c

Fresh Cello

CARROTS
pkg 5c

Good Quality Red

POTATOES
25 LB. BAG 8

PRICES GOOD AT BOTH U-TOTE-EM STORES

U-TOTE-EM FOOD CENTER

Plenty of Free Parking

312 East 12th St., Be

BIBLE SPEAKS

International Union
Bible School Lesson
Dr. KENNETH J. FOREMAN
Scripture: Acts 20:18 through 21:36
Text: Reading: I Thessalonians

Top Service

for February 21, 1960

MOST over-used and ill-used word in the English language is "service." It's an American catch-word. A dealer, florist, banker, collector and preacher all use the word. Certain business associations are called "service." In-able places sign over their SALES SERVICE. You look out that you mean by a "mak-thing" that should be in the first place. It's something that is about whereas it ought to be about saying. It is often not well (as in poor restaurants) and sometimes con-furnishing something not for or needed.

of the Church
church in America can't es- If the church did not offer it would be most peculiar. It would hardly be a at all. For it, almost alone, by its very nature. All the of society that do truly service, were inspired, or by the church in the first (orphanges and savings come to mind, and there are others, notably schools.)

are the services of the We often use the term "service" to mean the meet- public worship and preach- We cannot quarrel with that of the word, but that is not meant here. What we mean is the minister calls on a and tells them the serv- what does he mean? Cer- sending more than to say ship-meetings of the church in them.

minor methods of service by the church: operating gyms, book clubs, employ- agencies, loan funds, not to more elaborate projects educating people on the of public questions, hospitals, publishing schools and so on. By cul- "minor" we do not mean unimportant or that the should not undertake them. Paul wrote: "Let us do good especially to those who the household of faith," he the foundation principle every service project that de- the name.

the question still is: a the most vital service, the the church can render? y it must be to give people they need the most. Suppose is dying of a serious disease not want any particular or say medicine at all doctor, examining him, may just the specific medicine for mble. He ministers to the need, not to his immediate

human beings need most one word, God. The church the supreme service for it shows us the way back Let us rather say, the way to God: he is ahead of us the other way around.) The way to God has two keys, like a deposit box: one key is Faith and the other Re- God gives us the keys: ever forces us to use them

and Defend
church is often thought of flock of sheep, its leader a man. In addressing the elders among them, Paul out the two things a shep- them against wolves and herds. Some people suppose a church's service is confined to proclaiming repentance whole and only business is selling. This was not Paul's He and the elders after and defended Christ's por- "Defending" means all the church's character, especially preaching, counseling, for Christian service at highest levels. "Defending" keeping the church strong, the attacks of all who would try it, from without or within.

and an outline copyrighted by of Christian Education and Council the Churches of the U. S. A. Released by Press Service.)

Gillette
adjustable Razor
\$1.95
Supers Shaves

THE CHURCHES OF CHRISTIAN EDUCATION AND COUNCIL THE CHURCHES OF THE U. S. A. RELEASED BY PRESS SERVICE.)

A SOUTHWEST HOTEL
TRADEMARK OF QUALITY
FOR RESERVATION

